CRIME

in

Connecticut

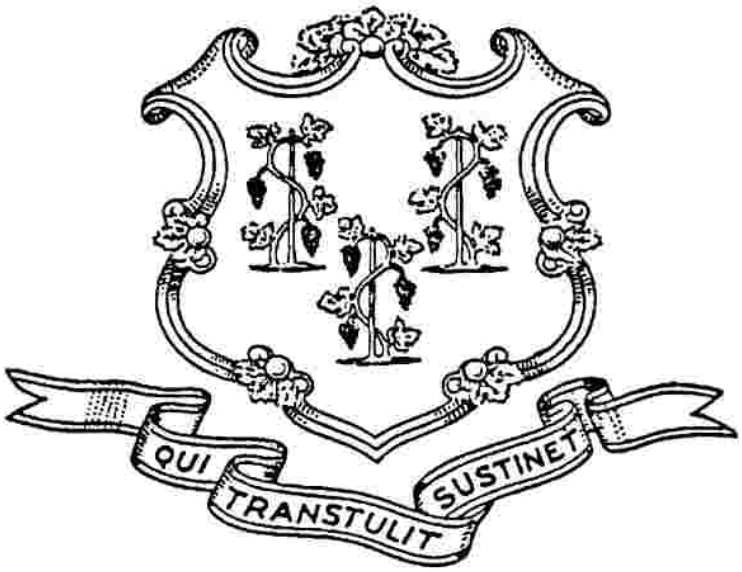

2011

Annual Report of the Uniform Crime Reporting Program
State of Connecticut Department of Emergency
Services and Public Protection, Crimes Analysis Unit

CRIME IN CONNECTICUT

January – December 2011

HONORABLE DANNEL P. MALLOY
GOVERNOR
STATE OF CONNECTICUT

REUBEN BRADFORD
COMMISSIONER
DEPARTMENT OF EMERGENCY SERVICES AND PUBLIC PROTECTION

CHIEF JACK DALY
SOUTHINGTON POLICE DEPARTMENT
PRESIDENT
CONNECTICUT POLICE CHIEFS ASSOCIATION

CHIEF RICHARD MULHALL
NEWINGTON POLICE DEPARTMENT
CHAIRMAN, TELECOMMUNICATIONS & TECHNOLOGY COMMITTEE
CONNECTICUT POLICE CHIEFS ASSOCIATION

CONNECTICUT STATE POLICE
CRIMES ANALYSIS UNIT
UNIFORM CRIME REPORTING PROGRAM

Publication Date: January 2013

Acknowledgments

The Connecticut Uniform Crime Reporting Program has been collecting crime data throughout the State since its inception in 1977. The success of the program has been a result of the complete support of Connecticut Chiefs of Police and the Connecticut State Police Crimes Analysis staff.

"Crime in Connecticut-2011" is the thirty-fourth annual crime report that the Department of Emergency Services and Public Protection has published. This annual report continues to be the most comprehensive source of crime related data for the State of Connecticut.

Any comments on this publication can be directed to: Department of Emergency Services and Public Protection, Crimes Analysis Unit, 1111 Country Club Road, Middletown, CT 06457
Phone: 860-685-8030. Email: ctnibrs@ct.gov

DEDICATION
2011

This publication is dedicated to

all Connecticut law enforcement officers

who devote their lives to the continuing mission of public safety.

FORWARD

The 2011 publication of *Crime in Connecticut* is the 34th in a series of annual reports dating back to 1978. *Crime in Connecticut* continues to be Connecticut's most comprehensive compilation of crime data, providing detailed statistics on criminal offenses and arrests statewide. The publication's source data are based upon monthly reporting of crime activity to the Uniform Crime Reporting (UCR) Program at the Connecticut Department of Emergency Services and Public Protection. *Crime in Connecticut* provides police departments, administrators, legislators, advocacy groups, and the general public with important information for planning purposes.

The Connecticut Department of Emergency Services and Public Protection is proud to have 100% participation of data contributors in the Connecticut UCR program. Connecticut law enforcement has consistently provided the necessary resources to make the Connecticut UCR program one of the most effective programs in the United States.

The Department of Emergency Services and Public Protection sincerely appreciates the continued support of law enforcement in the Connecticut UCR Program. We offer special thanks to all sworn and civilian personnel in Connecticut who have dedicated their time and effort to make this publication a continuing success.

CONTENTS

SECTION PAGE

Connecticut UCR Program 8

Connecticut Summary Statistics

The Crime Index.....11
Violent Crime.....12
Property Crime 13
Murder 14
Rape 16
Robbery 17
Aggravated Assault 18
Burglary 19
Larceny 20
Motor Vehicle Theft.....21
Arson 22

Arrest Trends (10 years) 23

Offense And Arrest Data

Aggregate Statistics
Connecticut State Totals.....25
Connecticut County Totals.....27
Urban and NonUrban Totals 43
Connecticut State Police Totals 47

By Contributor
Andover to Woodstock..... 49 to 394

Casinos, Universities, Capitol Police, etc.....395 to 418

Special Sections

Law Enforcement Personnel Statistics 420
Law Officers Killed or Assaulted 422
Missing Persons 423

Appendix

Glossary of Terms 425
Connecticut State Map & Connecticut State Police Map.....428

UCR Program Description

Connecticut UCR Program

Purpose

The Uniform Crime Reporting Program periodically measures crime in the United States by counting those offenses brough to the attention of law enforcement agencies. The program's objective is to produce reliable crime statistics for law enforcement administration, operation, and management. Criminal justice professionals, legislators, scholars, and others concerned with crime problems make frequent use of UCR generated statistics. The Uniform Crime Reporting Program me assures the extent, fluctuation and distribution of crime throughout the United States.

National Program

Uniform Crime Reporting was initiated in 1929, when the International Association of Chiefs of Police (I.A.C.P.) standardized procedures for crime data collection. On June 11, 1930, Congress enacted legislation authorizing the Federal Bureau of Investigation to collect nationwide crime counts and to serve as the clearinghouse for such data.

Seven offenses were chosen to serve as an Index for gauging fluctuations in the overall volume and rate of crime. Known as the Crime Index, these offenses in cluded the violent crimes of murder, rape, robbery, and aggravated assault and the property crimes of burglary, larceny-theft, and motor vehicle theft. The Index was modified by congressional mandate in 1979 when it added the crime of arson.

During the early planning of the Program, it was recognized that the differences among criminal codes precluded the possibility of computing a national crime total based upon an aggregate of local statistics. Further, because of the variances in punishment for the same offenses in different state codes, no distinction between felony and misdemeanor crimes was possible. To avoid these problems and to provide nationwide uniformity in crime reporting standardized offense definitions were formulated by which law enforcement agencies were to submit data, without regard for local statutes.

The Committee on Uniform Crime Records of the I.A.C.P. continues to advise the F.B.I. in the operation of the UCR Program and offers them a valuable link to local police departments.

State Program

In July 1977, Connecticut began its own Uniform Crime Reporting Program. By August of the same year, data collection began with the recruitment and training of 70 agencies. Today, Connecticut has 100% participation with 102 police departments participating in its UCR Program.

The State Program ensures quality control and uniformity of the crime and arrest reports submitted. The centralized state collection agency streamlines the time consuming process of resolving questions between contributors and verifiers. Up on completion of the quality control process, the returns are forwarded to the F.B.I.

Types of Data Collected

Every month law enforcement agencies throughout the state submit UCR data. They indicate the number of offenses brought to their attention through such sources as victim, police or witness reports.

After counting Crime Index offenses reported, minus any unfounded omplaints, contributors provide the number of " actual offenses" and the number of crimes cleared. For a criminal offense to be "cleared," either of the following situations must prevail: (1) at least one person is arrested, charged, and turned over to the court for prosecution; or (2) some element beyond police control precludes the physical arrest of the offender (e.g., death of offender, victim refuses to cooperate, confession by offender already in police custody), resulting in the offense being cleared by "exceptional means." Contributing agencies also include data on the value of property stolen and recovered in connection with the reported offenses, plus specific information regarding homicides, officers assaulted and arson.

UCR arrest data is collected for all crimes except traffic violations. The age, sex, and race of arrestees are reported for all crime categories.

Verification Procedure

UCR reports are set up with numerous internal crosschecks to achieve reporting accuracy of the data. It is standard operating procedure to examine each incoming report for arithmetical accuracy. Reports are then subjected to logical

tests of reasonableness, which are of key importance to confirming validity. Logical errors resulting from misinterpretations of what is to be measured can then be corrected. UCR personnel correct minor errors without contacting contributors, but necessary arithmetical adjustments or unusual variations are brought to the attention of the submitting agency.

UCR Limitations

There are inherent limitations in current crime reporting practices. Of primary importance is the question of how much crime is being reported by the public. The degree to which crimes are being reported varies from area to area. A considerable volume of crime is not reported to law enforcement agencies because the victims consider the offenses against them to be of very little consequence or that the likelihood of apprehending the suspect is small. They may also fear retaliation from offenders, or in fact, be a participant in a crime, i.e., a prostitute who is robbed.

Even with these given limitations, the UCR Program provides the best network of actual state and national crime figures currently available.

Crime Factors

Because not all factors that have an impact on crime problems are measured or considered by the UCR Program, superficial conclusions are sometimes drawn from ciime and arrest data, particularly when attempts are made to compare jurisdictions. Local ordinances and criminal justice administrative policies, record-keeping practices, and the degree of adherence to Uniform Crime Reporting standards all affect the number of crimes and arrests reported. Additionally, socio-economic conditions and the characteristics and attitudes of the local population influence the extent and nature of criminal behavior in a community. The following factors must be taken into consideration before an informed assessment of crime data can be made:

- Density and size of the community population and its surrounding area
- Variations in the composition of the population, particularly its age, sex, and race characteristics
- Stability of population with respect to such factors as commuters, seasonal residents, and other transient groups
- Economic conditions, including unemployment
- Cultural conditions, such as educational, recreational, and religious characteristics
- Climate
- The trafficking and abuse of drugs in the community
- Effective strength of law enforcement agencies
- Administrative and investigative efficiency of the local law enforcement agency
- Policies of other components of the criminal justice system, such as prosecutorial, judicial, correctional, and probational
- Attitudes of citizens toward crime
- Crime reporting practices of citizens

NIBRS Implementation and Data Sharing

The Connecticut UCR program has made significant progress toward establishing a statewide National Incident-Based Reporting System (NIBRS). NIBRS is a second-generation UCR system, in which information is collected and reported on an incident level, thereby permitting numerous cross-tabular statistics (e.g., the number of incidents in which a white juvenile male used a firearm to rob a convenience store after midnight.) By the end of 2011, 80 of 102 Connecticut law enforcement agencies were reporting NIBRS data to the statewide repository.

Questions regarding Summary UCR, NIBRS, or new directions in crime reporting at the FBI should be directed to:

Department of Emergency Services & Public Protection
Crimes Analysis Unit
1111 Country Club Road
Middletown, CT 06457
Phone: 860-685-8030
Email: ctnibrs@ct.gov

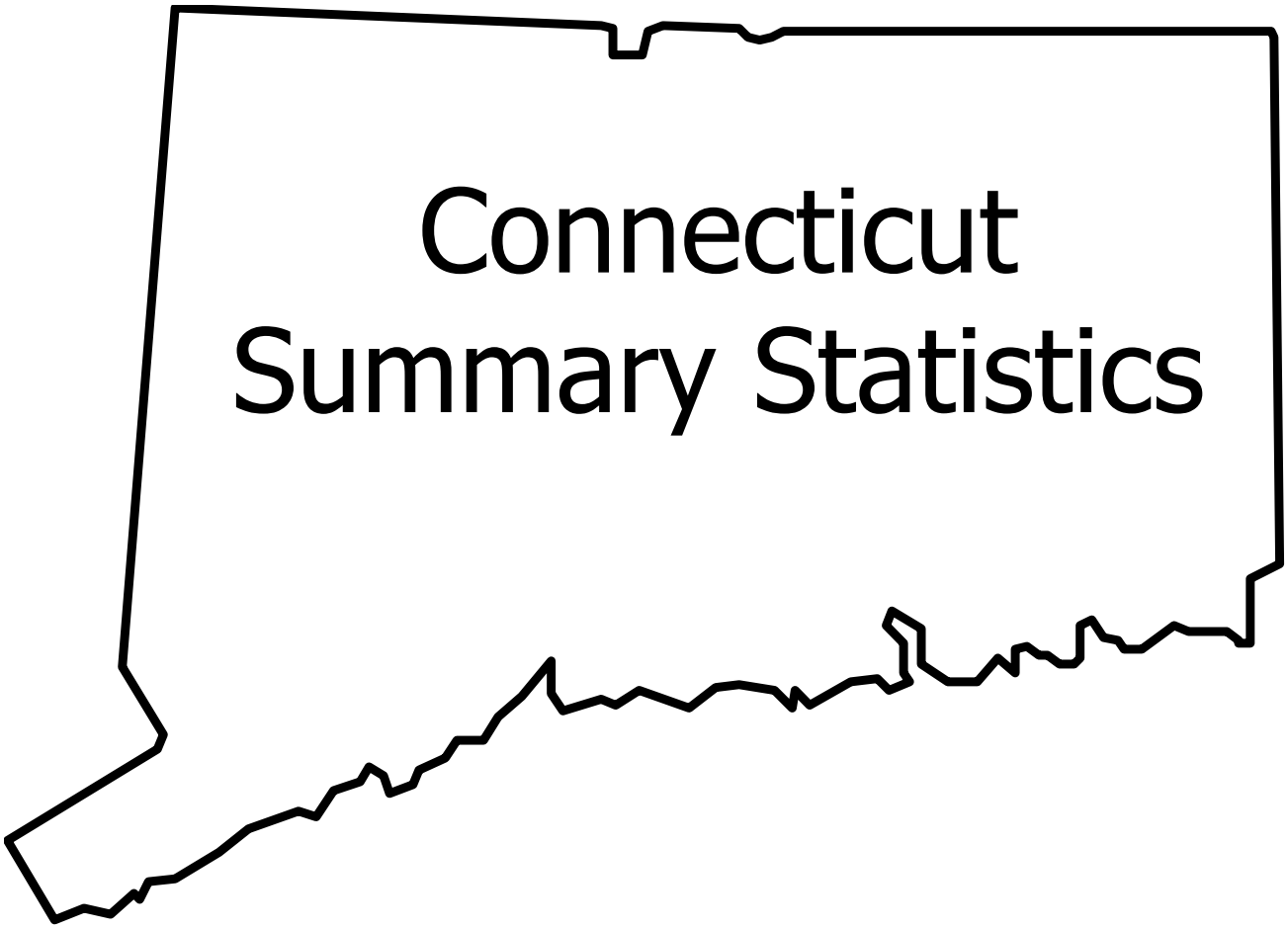

Connecticut Summary Statistics

The Crime Index

DEFINITION: A summary statistic of crime comprising the total number of index offenses that occur within a particular time (e.g., year 2005) and location (e.g., Connecticut). The index offenses include murder, rape, robbery, aggravated assault, burglary, larceny, and motor vehicle theft.

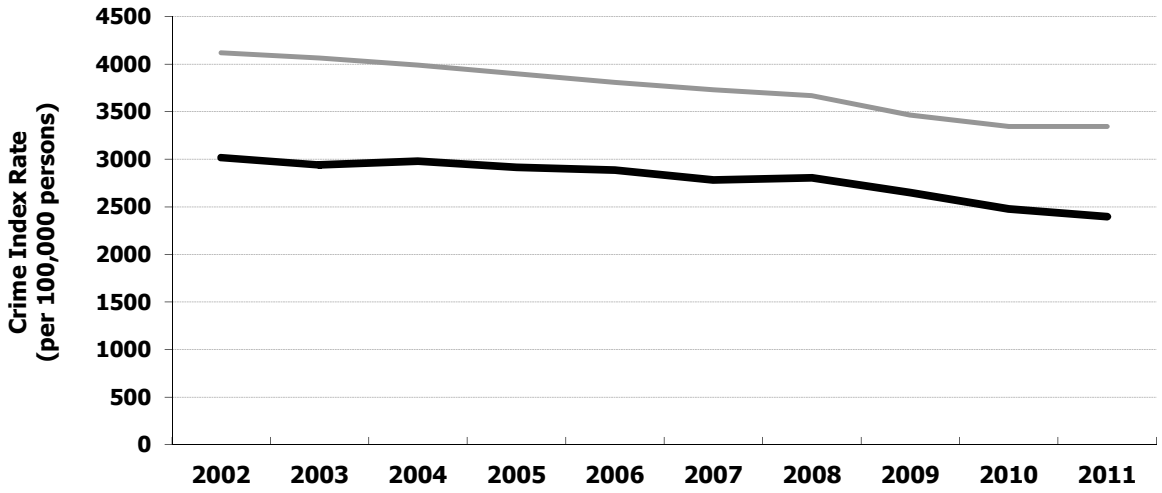

	2002	2003	2004	2005	2006	2007	2008	2009	2010	2011
US Rate:	4118.76	4063.41	3990.86	3898.94	3808.07	3730.45	3667.02	3465.52	3345.52	3294.93
CT Rate:	3016.12	2940.86	2981.24	2913.69	2886.10	2781.03	2805.00	2650.28	2478.84	2438.97
CT Offenses:	104373	102441	104451	102279	101152	97400	98210	93244	88596	87332
CT % Change:		-2%	2%	-2%	-1%	-4%	1%	-5%	-5%	-1%
CT Clearances:	21425	20064	20215	19489	19507	19924	21095	21095	20127	20108
CT % Cleared:	21%	20%	19%	19%	19%	20%	21%	23%	23%	23%
CT Pop (millions):	3.461	3.483	3.504	3.510	3.505	3.502	3.501	3.518	3.574	3.581

Crime Index Components for Connecticut

		2002	2003	2004	2005	2006	2007	2008	2009	2010	2011
Murder	N:	88	117**	100	112	135	108	128	107	132	129
	R:	2.54	3.36	2.85	3.19	3.85	3.08	3.66	3.04	3.69	3.60
Rape	N:	734	701	778	757	714	703	685	650	599	688
	R:	21.21	20.12	22.21	21.57	20.37	20.07	19.56	18.48	16.76	19.21
	R:	41.11	39.00	43.03	41.79	39.48	38.90	37.92	35.80	32.48	37.24
Robbery	N:	4111	4221	4239	4142	4460	4328	4049	3993	3554	3690
	R:	118.80	121.18	120.99	118.00	127.25	123.58	115.64	113.49	99.44	103.05
Ag Assault	N:	5697	5360	5137	5085	5216	5411	5906	5782	5792	5380
	R:	164.63	153.87	146.62	144.86	148.82	154.50	168.68	164.34	162.06	150.25
Burglary	N:	17098	15539	15978	15628	15549	15684	15122	15151	15158	15468
	R:	494.09	446.09	456.04	445.20	443.65	447.82	431.90	430.64	424.11	431.98
Larceny	N:	65018	65163	67158	65875	64807	61250	63497	60137	56705	55357
	R:	1878.86	1870.69	1916.83	1876.62	1849.09	1748.85	1813.56	1709.28	1586.56	1545.98
MV Theft	N:	11627	11340	11061	10680	10271	9916	8823	7424	6656	6620
	R:	335.99	325.55	315.70	304.25	293.05	283.13	252.00	211.01	186.23	184.88
Arson*	N:	640	712	536	514	479	485	497	396	424	379
	R:	18.49	20.44	15.30	14.64	13.67	13.85	14.20	11.26	11.86	10.58

N: Number of Offenses; R: Rate per 100,000 persons; R_F: Rate per 100,000 females; *Arson is not included in the calculation of the traditional Crime Index, but it is a component in a "modified" Crime Index.
**Includes 16 victims of a Hartford nursing home arson.

Violent Crime

DEFINITION: The sum of all murder, rape, robbery, and aggravated assault offenses that occur within a particular time (e.g., year 2003) and location (e.g., Connecticut).

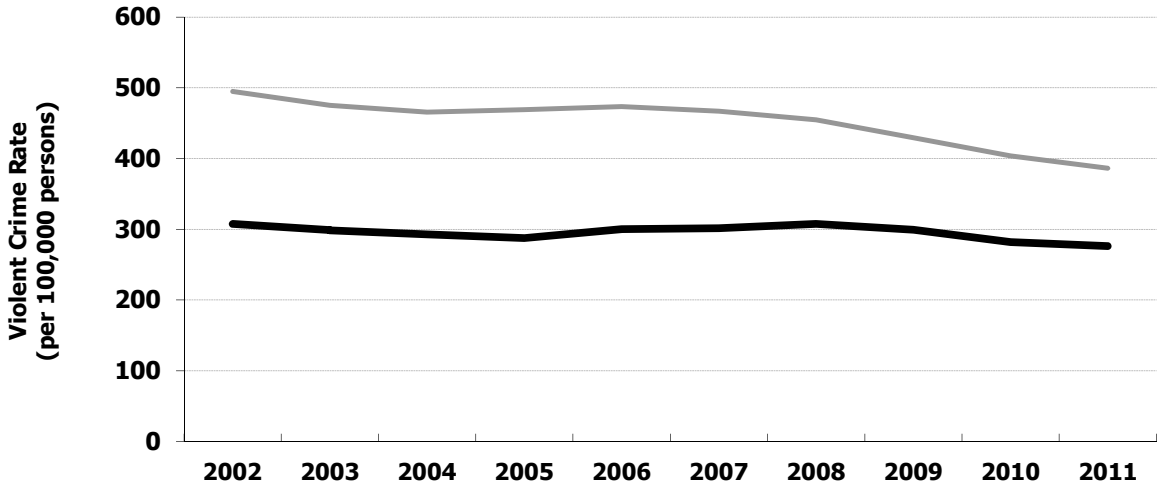

	2002	2003	2004	2005	2006	2007	2008	2009	2010	2011
US Rate:	494.62	474.97	465.51	469.18	473.53	466.92	454.52	429.44	403.65	386.26
CT Rate:	307.18	298.53	292.67	287.61	300.30	301.23	307.55	299.35	281.95	276.12
CT Offenses:	10630	10399	10254	10096	10525	10550	10768	10532	10077	9887
CT % Change:		-2%	-1%	-2%	4%	0%	2%	-2%	-4%	-2%
CT Clearances:	5329	5023	4966	4701	4783	4870	5326	5203	5215	5029
CT % Cleared:	50%	48%	48%	47%	45%	46%	49%	49%	52%	51%

YEAR 2011 OFFENSES BY CATEGORY

% of Violent Crime

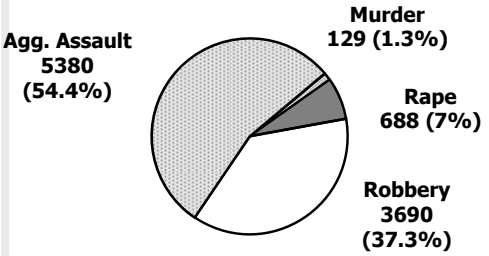

Clearance Rates

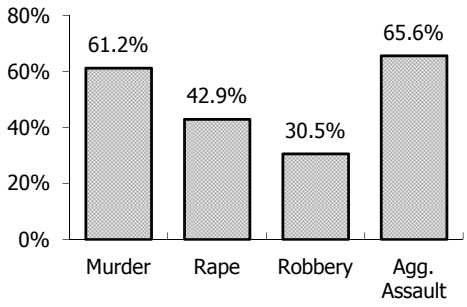

Weapons

		Murder	Robbery	Agg. Assault
Firearm	Handgun	57	N/A	N/A
	Rifle	1	N/A	N/A
	Shotgun	1	N/A	N/A
	Other/Unspecif.	35	1247	707
	Subtotal	94	1247	707
Knife		18	369	1113
Strongarm		5	1773	1563
Other Dangerous	Blunt Object	3	N/A	N/A
	Asphyxiation	1	N/A	N/A
	Fire	4	N/A	N/A
	Other/Unspecif.	4	301	1997
	Subtotal	12	301	1997
Total		129	3690	5380

Property Crime

DEFINITION: The sum of all burglary, larceny, and motor vehicle theft offenses that occur within a particular time (e.g., year 2004) and location (e.g., Connecticut).

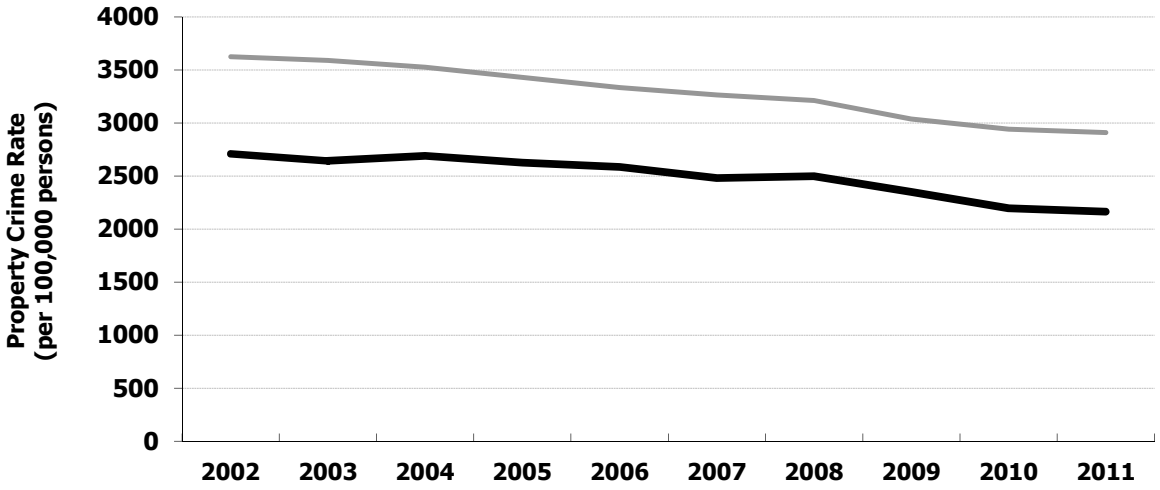

	2002	2003	2004	2005	2006	2007	2008	2009	2010	2011
US Rate:	3624.14	3588.44	3525.35	3429.76	3334.54	3263.52	3212.50	3036.08	2941.87	2908.67
CT Rate:	2708.94	2642.33	2688.57	2626.08	2585.79	2479.80	2497.46	2350.93	2196.90	2162.85
CT Offenses:	93743	92042	94197	92183	90627	86850	87442	82712	78519	77445
CT % Change:		-2%	2%	-2%	-2%	-4%	1%	-5%	-5%	-1%
CT Clearances:	16096	15041	15249	14788	14724	15054	15769	15892	14912	15079
CT % Cleared:	17%	16%	16%	16%	16%	17%	18%	19%	19%	19%

YEAR 2011 OFFENSES BY CATEGORY

% of Property Crime

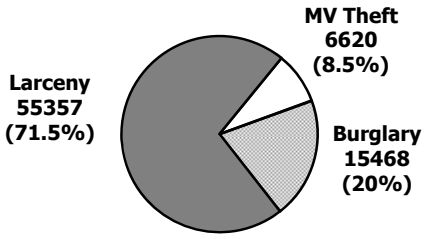

Clearance Rates

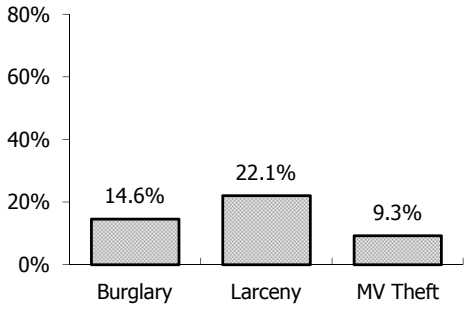

Property Stolen and Recovered*

	Value ($) Stolen	Value ($) Recovered	%
Currency, coin …	14,748,159	208,761	1%
Jewelry, gold …	24,525,769	1,233,585	5%
Clothing, furs	1,903,046	377,502	20%
Office Equipment	5,241,956	275,548	5%
TV's, radios …	4,411,498	164,170	4%
Firearms	370,003	32,299	9%
Household goods	1,232,928	57,069	5%
Consumable	1,369,324	165,274	12%
Livestock	12,951	80	1%
Miscellaneous	29,554,406	2,061,832	7%
Subtotal	83,370,040	4,576,120	5%
Motor Vehicles	29,815,578	17,372,229	58%
Total:	113,185,618	21,948,349	19%

* Value stolen and recovered includes property from all crimes

Murder

DEFINITION: "Murder and nonnegligent manslaughter are the willful killing of one person by another."

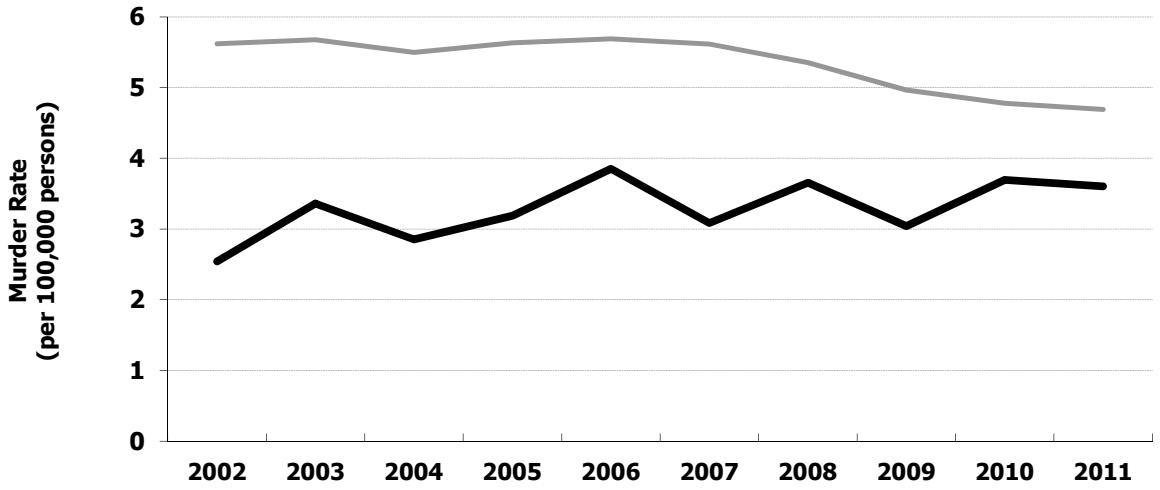

	2002	2003	2004	2005	2006	2007	2008	2009	2010	2011
US Rate:	5.62	5.67	5.50	5.63	5.69	5.61	5.35	4.96	4.78	4.69
CT Rate:	2.54	3.36	2.85	3.19	3.85	3.08	3.66	3.04	3.69	3.60
CT Offenses:	88	117	100	112	135	108	128	107	132	129
CT % Change:		33%	-15%	12%	21%	-20%	19%	-16%	23%	-2%
CT Clearances:	54	83	68	79	81	52	82	76	81	79
CT % Cleared:	61%	71%	68%	71%	60%	48%	64%	71%	61%	61%

YEAR 2011 OFFENSES BY CATEGORY

Victim Demographics

		AGE <18	18+	Unk	Total
Sex	Male	9	92	3	104
	Female	2	23	0	25
	Unknown	0	0	0	0
Race	White	3	45	1	49
	Black	7	66	1	74
	Asian	0	0	0	0
	Indian	0	0	0	0
	Unknown	1	4	1	6
Total		11	115	3	129

Offender Demographics

		AGE <18	18+	Unk	Total
Sex	Male	3	85	5	93
	Female	0	4	0	4
	Unknown	0	0	52	52
Race	White	0	37	2	39
	Black	3	49	3	55
	Asian	0	0	0	0
	Indian	0	0	0	0
	Unknown	0	3	52	55
Total		3	89	57	149

Victim Age

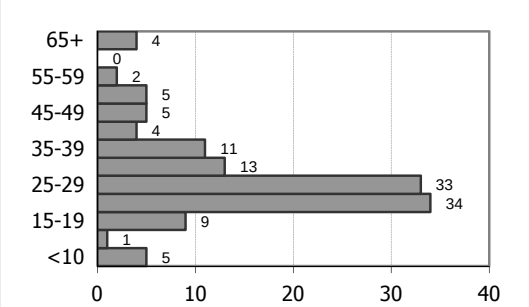

Offender Age

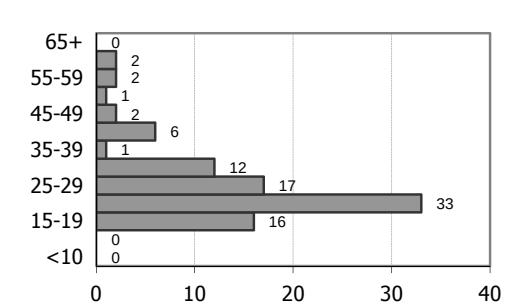

Murder (cont.)

Murder Circumstance

	n	%
Argument	20	16%
Lover's Quarrel	5	4%
Drug Dealing	5	4%
Other Felony	14	11%
LEOKA	0	
Gangland	7	5%
Juvenile Gang	0	
Mercy Killing	0	
Other	23	18%
Unknown	55	43%

Murder Weapon

	n	%
Handgun	57	44%
Rifle	1	1%
Shotgun	1	1%
Other/Unspec. Firearm	35	27%
Knife/Cutting Instrument	18	14%
Blunt Object	3	2%
Motor Vehicle	0	
Strongarm	5	4%
Poison	0	
Explosives	0	
Fire	4	3%
Narcotics	0	
Asphyxiation	1	1%
Other	4	3%
Unknown	0	

Victims' Relationship to Offender

	male		female	
	n	%	n	%
Spouse	0		5	20%
Live-In	0		0	
Ex-spouse	0		1	4%
Ex-live-in	0		0	
Co-procreator	0		0	
Parent	1	1%	0	
Stepparent	0		0	
In-law	0		0	
Grandparent	0		0	
Child	0		2	8%
Stepchild	0		0	
Grandchild	0		0	
Sibling	0		0	
Other Family	0		0	
Boy/Girlfriend	0		6	24%
Homosexual	0		0	
Child of Partner	0		0	
Friend	1	1%	1	4%
Neighbor	1	1%	0	
Employee	0		0	
Employer	0		0	
Babysittee	2	2%	1	4%
Acquaintance	15	14%	1	4%
Other Known	3	3%	0	
Stranger	18	17%	1	4%
Unknown	63	61%	7	28%

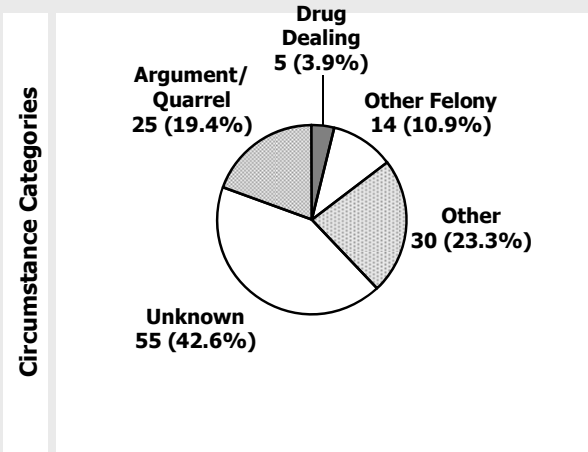

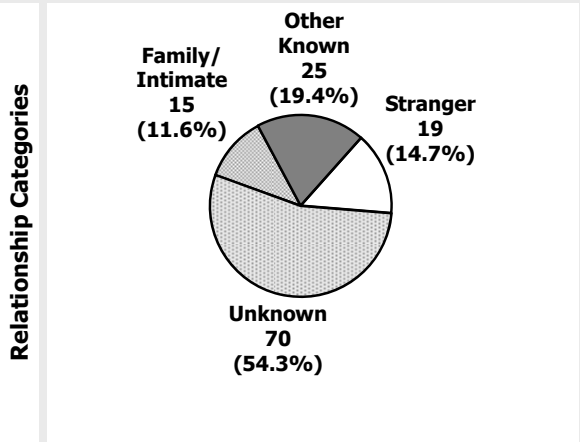

Rape

DEFINITION: "Carnal knowledge of a female forcibly and against her will."*

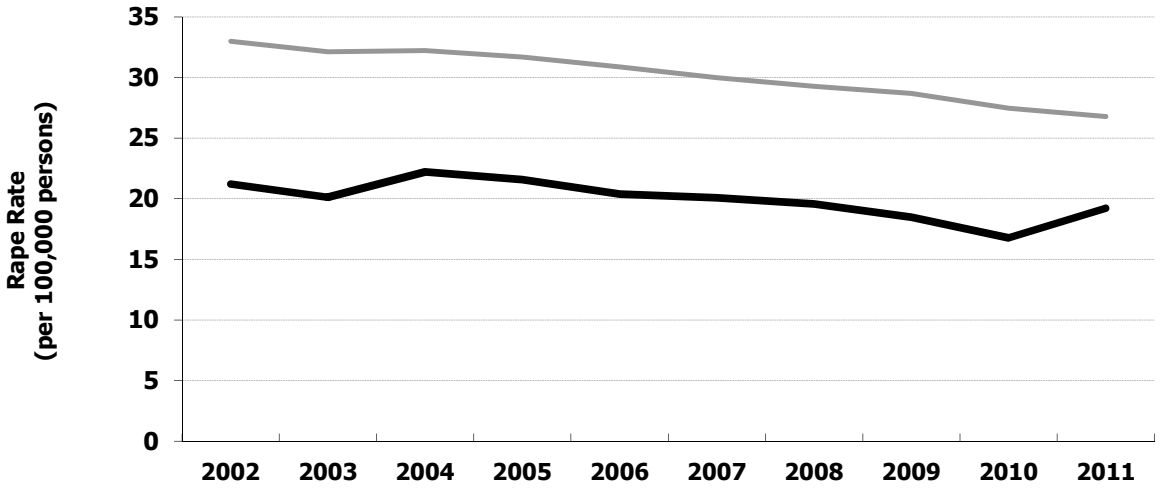

	2002	2003	2004	2005	2006	2007	2008	2009	2010	2011
US Rate:	32.99	32.13	32.23	31.69	30.88	29.98	29.27	28.70	27.46	26.77
CT Rate:	21.21	20.12	22.21	21.57	20.37	20.07	19.56	18.48	16.76	19.21
CT Rate$_F$:	41.11	39.00	43.03	41.79	39.48	38.90	37.92	35.80	32.48	37.24
CT Offenses:	734	701	778	757	714	703	685	650	599	688
CT % Change:		-4%	11%	-3%	-6%	-2%	-3%	-5%	-8%	15%
CT Clearances:	304	300	338	302	295	295	249	240	185	295
CT % Cleared:	41%	43%	43%	40%	41%	42%	36%	37%	31%	43%

RF: Rate per 100,000 females

YEAR 2011 OFFENSES BY CATEGORY

Attempted/Completed

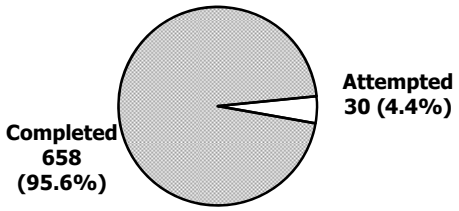

Arrestee Demographics

	AGE		
	<18	18+	Total
Male	**37**	**217**	**254**
Female	**1**	**3**	**4**
White	**18**	**128**	**146**
Black	**20**	**89**	**109**
Asian	**0**	**0**	**0**
Indian	**0**	**0**	**0**
Unkn Race	**0**	**3**	**3**
Total	**38**	**220**	**258**

*Defining Rape

In 1930, the FBI's definition of rape was focused upon nonconsensual intercourse involving a male perpetrator and female victim. This definition has been retained in UCR to ensure comparability of rape statistics over the years. More recently, the FBI has adopted a definition of rape that recognizes male victims, female perpetrators, and non-intercourse forms of rape. For more information, see the FBI's National Incident-Based Reporting System. Also note that we present data on other sex offenses in the arrest section of *Crimes in Connecticut*.

Arrestee Age

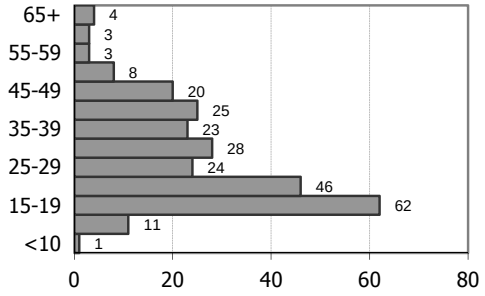

Robbery

DEFINITION: "Taking or attempting to take anything of value from the care, custody, or control of a person or persons by force, threat of force or violence, or by putting the victim in fear."

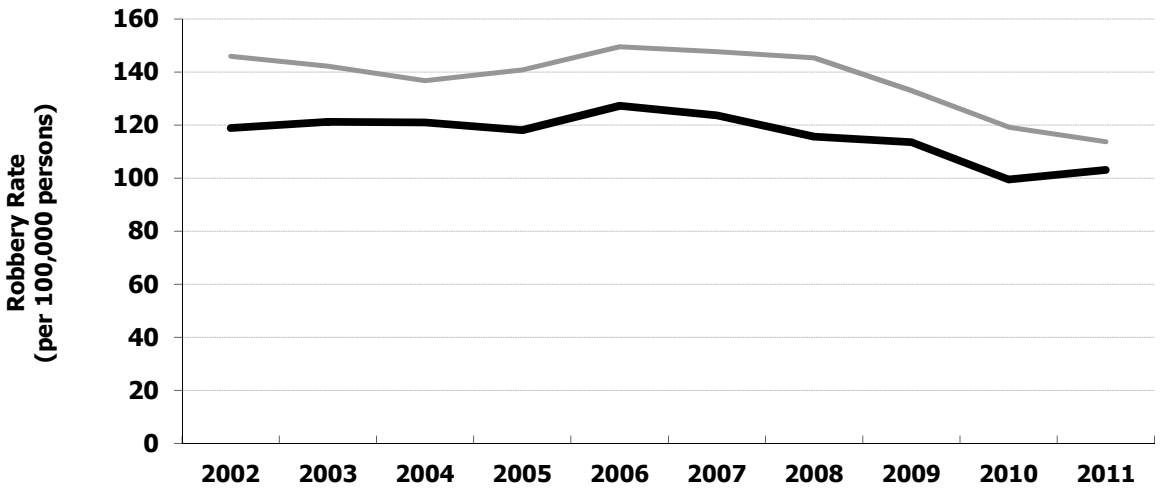

	2002	2003	2004	2005	2006	2007	2008	2009	2010	2011
US Rate:	145.87	142.16	136.67	140.72	149.43	147.58	145.32	132.97	119.14	113.74
CT Rate:	118.80	121.18	120.99	118.00	127.25	123.58	115.64	113.49	99.44	103.05
CT Offenses:	4111	4221	4239	4142	4460	4328	4049	3993	3554	3690
CT % Change:		3%	0%	-2%	8%	-3%	-6%	-1%	-11%	4%
CT Clearances:	1123	1155	1251	1092	1126	1168	1145	1124	1113	1127
CT % Cleared:	27%	27%	30%	26%	25%	27%	28%	28%	31%	31%

YEAR 2011 OFFENSES BY CATEGORY

Weapon

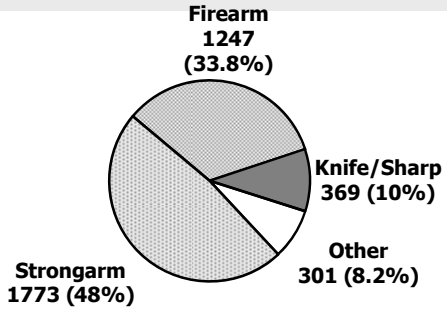

Arrestee Demographics

	AGE <18	AGE 18+	Total
Male	**262**	**1010**	**1272**
Female	**18**	**147**	**165**
White	**73**	**554**	**627**
Black	**205**	**591**	**796**
Asian	**1**	**3**	**4**
Indian	**0**	**2**	**2**
Unkn Race	**1**	**7**	**8**
Total	**280**	**1157**	**1437**

Location and Loss

	n	Loss	Avg Loss
Hwy/Street	2131	$ 827,136	$ 388
Gas Station	59	$ 57,912	$ 982
Conven. Store	193	$ 106,868	$ 554
Bank	89	$ 1,010,759	$ 11,357
Other Business	507	$ 821,089	$ 1,620
Residence	414	$ 574,362	$ 1,387
Miscellaneous	297	$ 317,214	$ 1,068
Total	3690	$ 3,715,340	$ 1,007

Arrestee Age

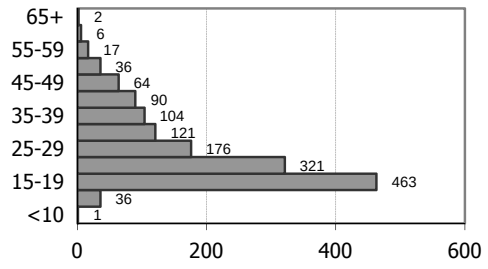

Aggravated Assault

DEFINITION: "Unlawful attack by one person upon another for the purpose of inflicting severe or aggravated bodily injury. This type of assault usually is accompanied by the use of a weapon or by means likely to produce death or great bodily harm."

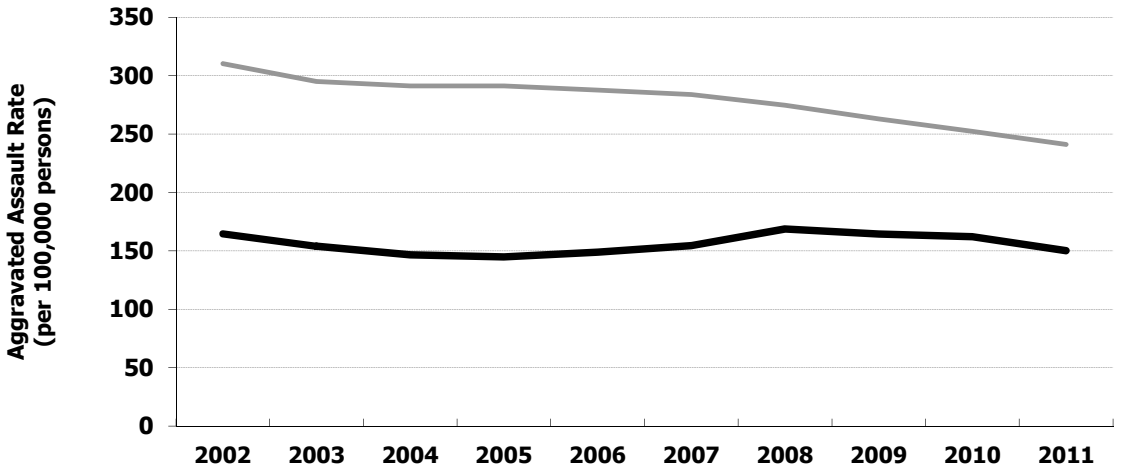

	2002	2003	2004	2005	2006	2007	2008	2009	2010	2011
US Rate:	310.14	295.01	291.13	291.13	287.53	283.75	274.58	262.81	252.28	241.06
CT Rate:	164.63	153.87	146.62	144.86	148.82	154.50	168.68	164.34	162.06	150.25
CT Offenses:	5697	5360	5137	5085	5216	5411	5906	5782	5792	5380
CT % Change:		-6%	-4%	-1%	3%	4%	9%	-2%	0%	-7%
CT Clearances:	3848	3485	3309	3228	3281	3355	3850	3763	3836	3528
CT % Cleared:	68%	65%	64%	63%	63%	62%	65%	65%	66%	66%

YEAR 2011 OFFENSES BY CATEGORY

Weapon

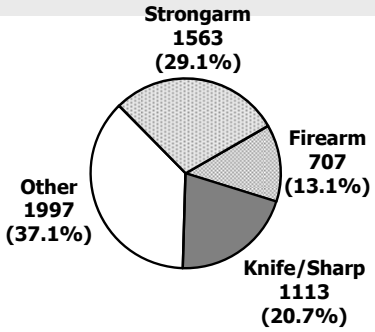

Arrestee Demographics

	AGE <18	AGE 18+	Total
Male	221	2102	2323
Female	90	717	807
White	152	1657	1809
Black	150	1105	1255
Asian	2	22	24
Indian	0	5	5
Unkn Race	7	30	37
Total	311	2819	3130

Clearances

	clr	%
Aggravated Assault		
Firearm	281	40%
Knife/Cutting Instr.	783	70%
Other Dangerous Weap.	1372	69%
Strongarm	1092	70%
Simple Assault	21810	69%
Murder	79	61%
Negligent Manslaughter	2	100%

Arrestee Age

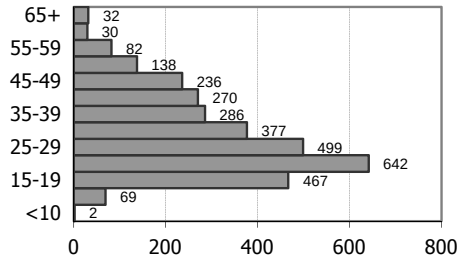

Burglary

DEFINITION: "Unlawful entry of a structure to commit a felony or a theft."

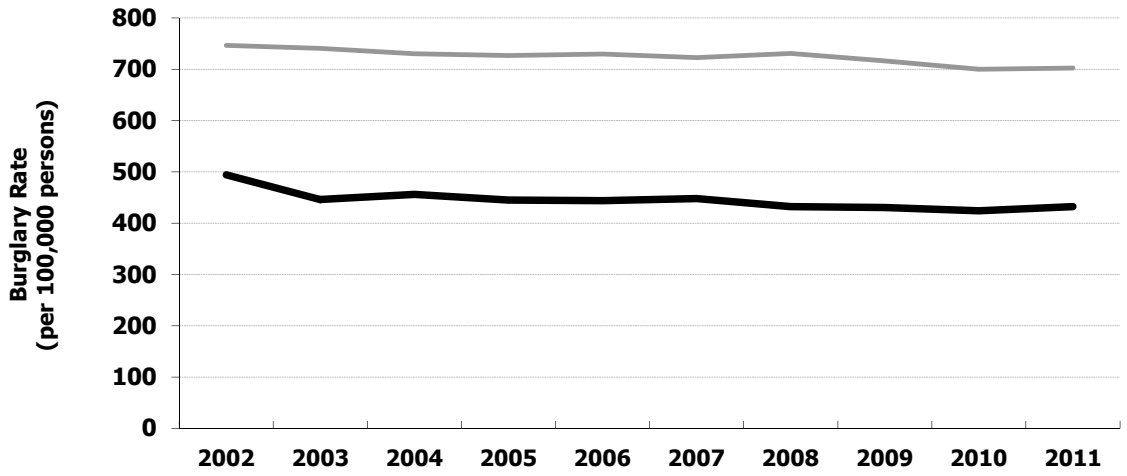

	2002	2003	2004	2005	2006	2007	2008	2009	2010	2011
US Rate:	746.22	740.51	729.92	726.74	729.38	722.48	730.84	716.31	699.57	702.20
CT Rate:	494.09	446.09	456.04	445.20	443.65	447.82	431.90	430.64	424.11	431.98
CT Offenses:	17098	15539	15978	15628	15549	15684	15122	15151	15158	15468
CT % Change:		-9%	3%	-2%	-1%	1%	-4%	0%	0%	2%
CT Clearances:	2326	2146	2320	2315	2308	2312	2393	2235	2237	2252
CT % Cleared:	14%	14%	15%	15%	15%	15%	16%	15%	15%	15%

YEAR 2011 OFFENSES BY CATEGORY

Time and Location

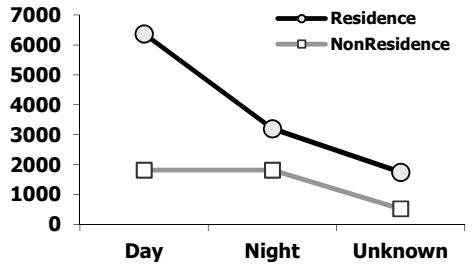

Arrestee Demographics

	AGE <18	AGE 18+	Total
Male	**400**	**2182**	**2582**
Female	**26**	**265**	**291**
White	**285**	**1883**	**2168**
Black	**132**	**529**	**661**
Asian	**4**	**13**	**17**
Indian	**0**	**2**	**2**
Unkn Race	**5**	**20**	**25**
Total	**426**	**2447**	**2873**

Time, Location & Loss

	n	Loss	Avg Loss
Residence			
Day	6371	$ 14,482,244	$ 2,273
Night	3200	$ 6,261,854	$ 1,957
Unknown	1743	$ 2,900,163	$ 1,664
NonResidence			
Day	1815	$ 4,197,306	$ 2,313
Night	1816	$ 2,403,230	$ 1,323
Unknown	523	$ 1,144,071	$ 2,188
Total	15468	$ 31,388,868	$ 2,029

Arrestee Age

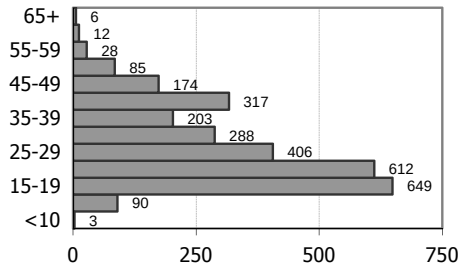

Larceny

DEFINITION: "Unlawful taking, carrying, leading, or riding away of property from the possession or constructive possession of another."

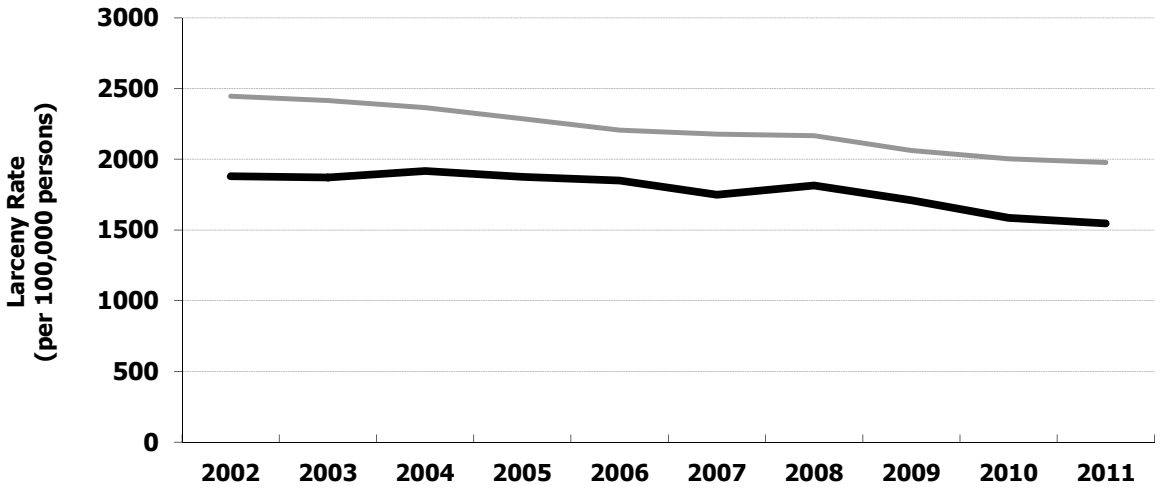

	2002	2003	2004	2005	2006	2007	2008	2009	2010	2011
US Rate:	2445.80	2414.50	2365.93	2286.29	2206.76	2177.76	2166.97	2060.94	2003.55	1976.88
CT Rate:	1878.86	1870.69	1916.83	1876.62	1849.09	1748.85	1813.56	1709.28	1586.56	1545.98
CT Offenses:	65018	65163	67158	65875	64807	61250	63497	60137	56705	55357
CT % Change:		0%	3%	-2%	-2%	-5%	4%	-5%	-6%	-2%
CT Clearances:	12426	11769	11896	11433	11375	11767	12527	12899	11972	12210
CT % Cleared:	19%	18%	18%	17%	18%	19%	20%	21%	21%	22%

YEAR 2011 OFFENSES BY CATEGORY

Value of Stolen Items

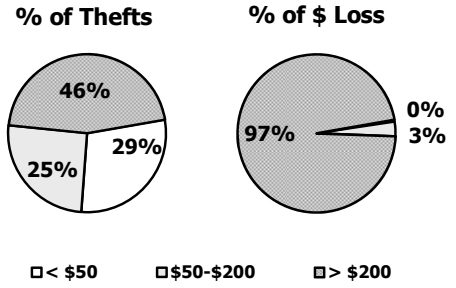

Arrestee Demographics

	AGE <18	AGE 18+	Total
Male	**1195**	**7055**	**8250**
Female	**947**	**5191**	**6138**
White	**1303**	**8783**	**10086**
Black	**781**	**3153**	**3934**
Asian	**28**	**143**	**171**
Indian	**2**	**23**	**25**
Unkn Race	**28**	**144**	**172**
Total	**2142**	**12246**	**14388**

Type of Theft

	n	Loss	Av Loss
Pocket-Picking	201	$ 95,587	$ 476
Purse-Snatching	136	$ 26,377	$ 194
Shoplifting	10918	$ 3,166,007	$ 290
Items from MV	12211	$ 6,609,503	$ 541
MV Parts	6310	$ 2,646,290	$ 419
Bicycles	1579	$ 501,054	$ 317
From Buildings	9980	$ 16,182,722	$ 1,622
From Coin-Op	223	$ 93,948	$ 421
All Other	13799	$ 19,776,775	$ 1,433
Total	55357	$ 49,098,263	$ 887

Arrestee Age

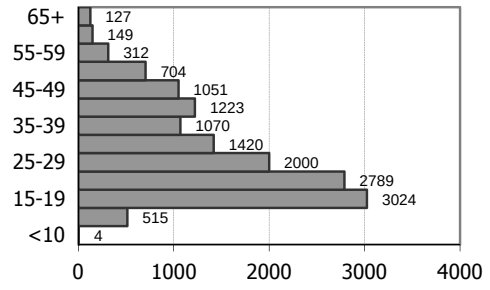

Motor Vehicle Theft

DEFINITION: "Theft or attempted theft of a motor vehicle."

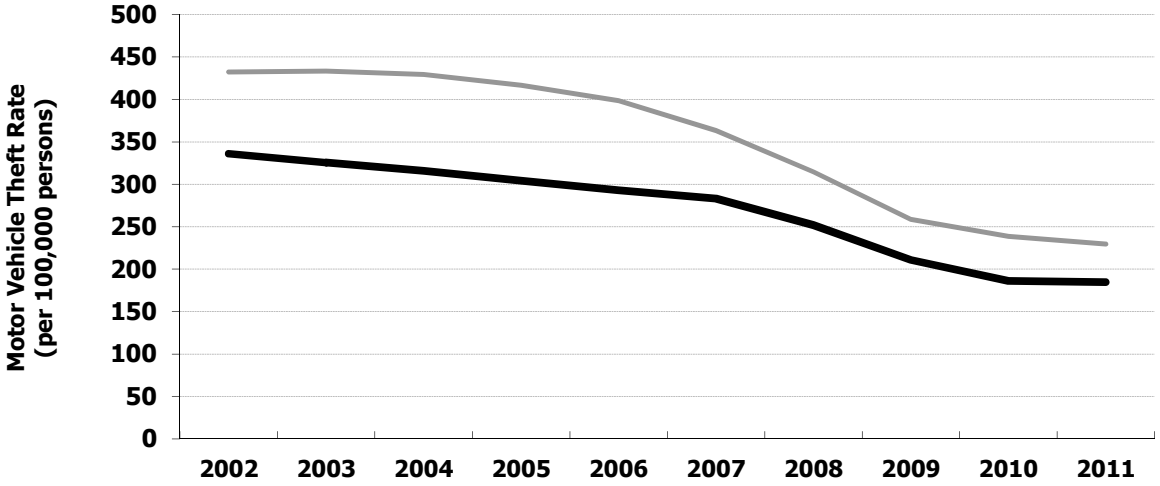

	2002	2003	2004	2005	2006	2007	2008	2009	2010	2011
US Rate:	432.12	433.43	429.49	416.73	398.40	363.29	314.69	258.83	238.75	229.59
CT Rate:	335.99	325.55	315.70	304.25	293.05	283.13	252.00	211.01	186.23	184.88
CT Offenses:	11627	11340	11061	10680	10271	9916	8823	7424	6656	6620
CT % Change:		-2%	-2%	-3%	-4%	-3%	-11%	-16%	-10%	-1%
CT Clearances:	1344	1126	1033	1040	1041	975	849	758	703	617
CT % Cleared:	12%	10%	9%	10%	10%	10%	10%	10%	11%	9%

YEAR 2011 OFFENSES BY CATEGORY

Motor Vehicle Type

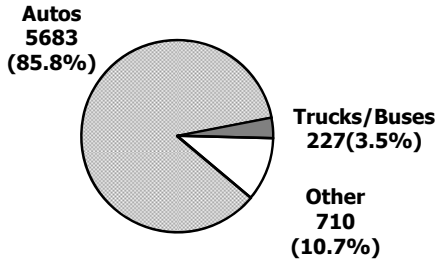

Arrestee Demographics

	AGE <18	AGE 18+	Total
Male	**121**	**426**	**547**
Female	**16**	**55**	**71**
White	**66**	**302**	**368**
Black	**70**	**166**	**236**
Asian	**0**	**1**	**1**
Indian	**0**	**1**	**1**
Unkn Race	**1**	**11**	**12**
Total	**137**	**481**	**618**

MV Type, Loss, & Recovery

	n	Cleared	% Cleared
Automobiles	5683	529	9%
Trucks/Buses	227	18	8%
Other Vehicles	710	70	10%
Total	6620	617	9%

Recoveries	4148	(63%)
$ Stolen	$ 29,815,578	
$ Recovered	$ 17,372,229	(58%)

Arrestee Age

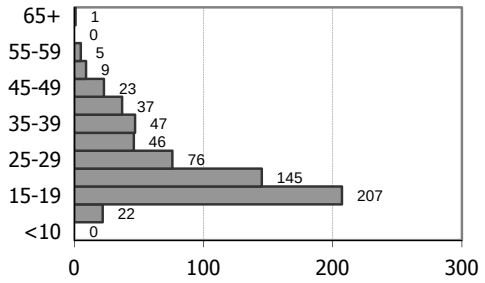

Arson

DEFINITION: "Any willful or malicious burning or attempt to burn, with or without intent to defraud, a dwelling house, public building, motor vehicle or aircraft, personal property of another, . . . etc."

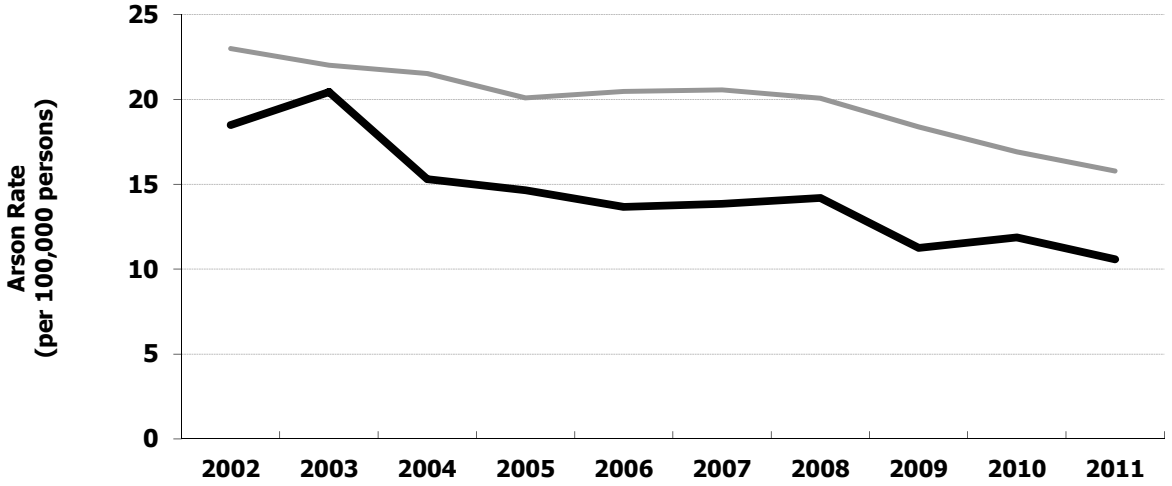

	2002	2003	2004	2005	2006	2007	2008	2009	2010	2011
US Rate:	22.99	22.02	21.53	20.09	20.48	20.56	20.08	18.39	16.90	15.79
CT Rate:	18.49	20.44	15.30	14.64	13.67	13.85	14.20	11.26	11.86	10.58
CT Offenses:	640	712	536	514	479	485	497	396	424	379
CT % Change:		11%	-25%	-4%	-7%	1%	2%	-20%	7%	-11%
CT Clearances:	116	164	109	112	98	94	88	73	93	97
CT % Cleared:	18%	23%	20%	22%	20%	19%	18%	18%	22%	26%

YEAR 2011 OFFENSES BY CATEGORY

Property Statistics

	n	% Clr	Loss	Avg. Loss
STRUCTURAL				
Residential				
Single Occup.	39	38%	$ 3,417,265	$ 87,622
Other Resid.	58	31%	$ 3,026,763	$ 52,186
NonResidential				
Storage	15	20%	$ 92,354	$ 6,157
Indust./Manuf.	1	0%	$ 1	$ 1
Other Commer.	14	36%	$ 290,736	$ 20,767
Community/Pub.	13	38%	$ 334	$ 26
Other Structure	20	25%	$ 1,276,793	$ 63,840
Subtotal	160	32%	$ 8,104,246	$ 50,652
MOBILE				
Motor Vehicles	108	7%	$ 395,202	$ 3,659
Other Mobile	2	50%	$ 1,201	$ 601
Subtotal	110	8%	$ 396,403	$ 3,604
OTHER PROPERTY	109	34%	$ 110,563	$ 1,014
TOTAL	379	26%	$ 8,611,212	$ 22,721

Arrestee Demographics

	AGE <18	AGE 18+	Total
Male	38	75	113
Female	3	16	19
White	32	58	90
Black	9	32	41
Asian	0	0	0
Indian	0	0	0
Unkn Race	0	1	1
Total	41	91	132

Arrestee Age

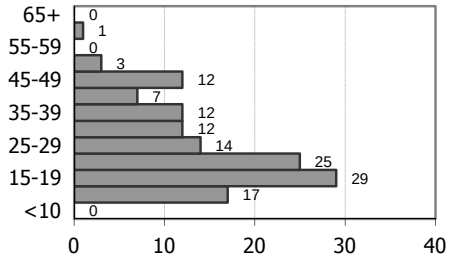

Arrest Statistics, Connecticut State Totals 2002-2011

	AGE	Murder	Neg. Manslaughter	Forcible Rape	Robbery	Aggravated Assault	Burglary	Larceny-Theft	Motor Vehicle Theft	Arson	Simple Assault	Forgery/Counterfeiting	Fraud	Embezzlement	Stolen Property	Vandalism	Weapons Charges	Prostitution	Sex Offenses	Drug Abuse Violations	Gambling	Offense vs. Family	Driving Under Influence	Liquor Laws	Disorderly Conduct	Vagrancy	All Other Offenses	Curfew and Loitering	Runaways	TOTAL
2002	< 18	2	1	80	302	693	968	3804	448	117	3741	47	78	8	98	1369	369	11	232	2358	1	142	178	468	4242	42	4204	118	255	24376
	18 +	74	15	255	1385	3799	2221	12236	1044	76	18707	1090	2136	196	454	2388	1345	659	687	16883	39	1615	11978	1438	16524	107	40482			137833
	Tot	76	16	335	1687	4492	3189	16040	1492	193	22448	1137	2214	204	552	3757	1714	670	919	19241	40	1757	12156	1906	20766	149	44686	118	255	162209
2003	< 18	8	0	60	347	690	865	3607	434	95	5047	46	103	25	98	1306	431	3	183	2238	3	133	143	429	4222	9	4024	117	149	24815
	18 +	117	11	225	1238	3277	2047	10956	825	78	19508	880	1747	174	612	2082	1183	498	531	15743	35	1433	11253	1220	14584	124	34241			124622
	Tot	125	11	285	1585	3967	2912	14563	1259	173	24555	926	1850	199	710	3388	1614	501	714	17981	38	1566	11396	1649	18806	133	38265	117	149	149437
2004	< 18	9	0	62	429	805	844	3434	365	104	5517	41	61	3	159	1135	477	4	196	2276	1	111	152	350	4254	0	3789	119	187	24884
	18 +	101	4	244	1307	3574	2127	10928	676	61	20235	920	1701	163	695	1947	1150	545	585	15886	29	1432	10550	1109	14069	60	32743			122841
	Tot	110	4	306	1736	4379	2971	14362	1041	165	25752	961	1762	166	854	3082	1627	549	781	18162	30	1543	10702	1459	18323	60	36532	119	187	147725
2005	< 18	9	0	57	391	861	872	2853	393	104	5069	39	77	20	163	1203	528	2	199	2075	6	105	134	362	4133	8	3899	173	52	23787
	18 +	118	12	233	1171	3597	2088	10525	724	73	20174	925	1764	193	720	1985	1243	540	613	14492	79	1326	9740	966	13604	136	32906			119947
	Tot	127	12	290	1562	4458	2960	13378	1117	177	25243	964	1841	213	883	3188	1771	542	812	16567	85	1431	9874	1328	17737	144	36805	173	52	143734
2006	< 18	15	1	50	389	859	714	2728	336	78	4612	27	79	10	110	1104	471	3	150	2118	0	107	146	474	3729	5	4079	160	38	22592
	18 +	123	26	283	1119	3611	2283	10603	745	73	19761	957	1698	223	687	2037	1405	607	508	16611	23	1502	9780	1010	13964	88	37355			127082
	Tot	138	27	333	1508	4470	2997	13331	1081	151	24373	984	1777	233	797	3141	1876	610	658	18729	23	1609	9926	1484	17693	93	41434	160	38	149674
2007	< 18	7	0	45	314	905	747	3105	368	82	4644	29	82	12	97	1234	415	1	164	2018	4	86	114	394	3882	1	3904	50	30	22734
	18 +	73	9	224	1255	3899	2365	10879	698	83	19943	927	1696	232	490	1991	1309	542	535	16171	31	1456	10339	947	13784	89	34641			124608
	Tot	80	9	269	1569	4804	3112	13984	1066	165	24587	956	1778	244	587	3225	1724	543	699	18189	35	1542	10453	1341	17666	90	38545	50	30	147342
2008	< 18	13	1	51	380	921	750	3412	241	54	4345	17	81	4	65	1246	376	4	145	1840	3	106	110	428	3852	5	3457	54	15	21976
	18 +	109	10	210	1155	4063	2480	11545	609	77	19891	859	1616	218	444	2141	1240	610	492	16464	36	1271	10650	1125	13571	61	32591			123538
	Tot	122	11	261	1535	4984	3230	14957	850	131	24236	876	1697	222	509	3387	1616	614	637	18304	39	1377	10760	1553	17423	66	36048	54	15	145514
2009	< 18	7	2	26	325	480	578	3281	215	43	4322	19	38	6	83	805	290	0	154	1668	2	76	64	318	3110	2	2766	52	0	18732
	18 +	112	5	211	1149	3205	2396	12124	467	54	20482	805	1561	221	351	1915	1204	346	478	16123	71	1456	10143	1190	13208	42	31216			120535
	Tot	119	7	237	1474	3685	2974	15405	682	97	24804	824	1599	227	434	2720	1494	346	632	17791	73	1532	10207	1508	16318	44	33982	52	0	139267
2010	< 18	5	0	37	282	474	508	2621	146	48	3893	13	46	7	65	706	262	1	136	1586	2	73	57	250	2381	0	2189	32	1	15821
	18 +	100	11	194	1191	3203	2439	11573	527	91	20419	751	1362	177	396	1915	1166	438	478	15995	17	1474	10173	894	12711	29	30345			118069
	Tot	105	11	231	1473	3677	2947	14194	673	139	24312	764	1408	184	461	2621	1428	439	614	17581	19	1547	10230	1144	15092	29	32534	32	1	133890
2011	< 18	4	0	38	280	311	426	2142	137	41	3517	16	38	0	44	545	195	2	109	1146	7	34	42	191	2178	0	1624	23	1	13091
	18 +	121	5	220	1157	2819	2447	12246	481	91	20083	809	1278	167	393	1803	1095	377	502	12834	54	1426	8796	819	11106	41	28717			109887
	Tot	125	5	258	1437	3130	2873	14388	618	132	23600	825	1316	167	437	2348	1290	379	611	13980	61	1460	8838	1010	13284	41	30341	23	1	122978

Offense and Arrest Data

Offense Statistics for Year 2011 **Agency or Area: Connecticut Total** **Pop: 3,580,696**

Index Offense	Offenses Number	Offenses Rate[2]	Clearances Number	Clearances Pct.	Value Stolen Total	Value Stolen Average
Murder	129	3.6	79	61.2%	$400,001	$3,101
Rape	688	19.2	295	42.9%	$28,051	$41
Robbery	3,690	103.1	1,127	30.5%	$3,715,340	$1,007
Aggravated Assault	5,380	150.3	3,528	65.6%	-----	-----
Burglary	15,468	432.0	2,252	14.6%	$31,388,868	$2,029
Larceny	55,357	1,546.0	12,210	22.1%	$49,098,263	$887
Motor Vehicle Theft	6,620	184.9	617	9.3%	$28,555,095	$4,313
Arson	379	10.6	97	25.6%	$8,611,212	$22,721
Crime Index Total[1]:	**87,332**	**2,439.0**	**20,108**	**23.0%**	**$113,185,618**	**$1,296**

[1] Arson not included **Value Recovered: $21,948,349**

[2] All rates per 100,000 persons; crime rate of rape per 100,000 females is 37.2

Murder

Victim-Offender Relationship	female	male
Spouse	5	0
Live-In	0	0
Ex-spouse	1	0
Ex-live-in	0	0
Co-procreator	0	0
Parent	0	1
Stepparent	0	0
In-law	0	0
Grandparent	0	0
Child	2	0
Stepchild	0	0
Grandchild	0	0
Sibling	0	0
Other Family	0	0
Boy/Girlfriend	6	0
Homosexual	0	0
Friend	1	1
Child of Partner	0	0
Neighbor	0	1
Employee	0	0
Employer	0	0
Babysittee	1	2
Acquaintance	1	15
Other Known	0	3
Stranger	1	18
Unknown	7	63

Circumstance	
Argument	20
LEOKA	0
Drug Dealing	5
Gangland	7
Juvenile Gang	0
Lover's Quarrel	5
Mercy Killing	0
Other Felony	14
Other	23
Unknown	55

Weapon	
Handgun	57
Rifle	1
Shotgun	1
Other Gun	0
Unspec. Firearm	35
Knife	18
Blunt Object	3
Motor Vehicle	0
Strongarm	5
Poison	0
Explosives	0
Fire	4
Narcotics	0
Asphyxiation	1
Other	4
Unknown	0

Rape	n (clr)*
Completed	658 (280)
Attempted	30 (15)

Aggravated Assault	n (clr)
Firearm	707 (281)
Knife, Cutting Instrument	1113 (783)
Other Dangerous Weapon	1997 (1372)
Strongarm (hands, feet, etc.)	1563 (1092)

Other Offenses	n (clr)
Negligent Manslaughter	2 (2)
Simple Assault	31431 (21810)
Officer Killed	0 nc
Officer Assaulted	853 776

*n: offense; clr: clearance; nc: not collected.

Robbery	n (clr)	Total Loss	Avg. Loss
Highway/Street	2131	$827,136	$388
Gas Station	59	$57,912	$982
Convenience Store	193	$106,868	$554
Bank	89	$1,010,759	$11,357
Other Business	507	$821,089	$1,620
Residence	414	$574,362	$1,387
Miscellaneous	297	$317,214	$1,068
Firearm	1247 (275)		
Knife, Sharp Instrument	369 (104)		
Other Dangerous Weapon	301 (107)		
Strongarm (hands, feet, etc.)	1773 (641)		

Burglary	n (clr)	Total Loss	Avg. Loss
Residence Night	3200	$6,261,854	$1,957
Residence Day	6371	$14,482,244	$2,273
Residence Unknown	1743	$2,900,163	$1,664
Non-residence Night	1816	$2,403,230	$1,323
Non-residence Day	1815	$4,197,306	$2,313
Non-residence Unknown	523	$1,144,071	$2,188
Forcible Entry	8954 (1227)		
Unlawful Entry-No Force	4862 (814)		
Attempt Forcible Entry	1652 (211)		

Larceny	n	Total Loss	Avg. Loss
Pocket-picking	201	$95,587	$476
Purse-snatching	136	$26,377	$194
Shoplifting	10918	$3,166,007	$290
Items from Motor Vehicles	12211	$6,609,503	$541
MV Parts & Accessories	6310	$2,646,290	$419
Bicycles	1579	$501,054	$317
Items from Buildings	9980	$16,182,722	$1,622
From Coin-op Machines	223	$93,948	$421
All Other	13799	$19,776,775	$1,433
$200 and Over	25249	$47,443,831	$1,879
$50 to $200	14076	$1,436,456	$102
Under $50	16032	$217,976	$14

Motor Vehicle Theft	n (clr)
Auto	5683 (529)
Trucks & Buses	227 (18)
Other Vehicles	710 (70)

Arson	n (clr)	Total Loss	Avg. Loss
Structural	160 (51)	$8,104,246	$50,652
Mobile	110 (9)	$396,403	$3,604
Other	109 (37)	$110,563	$1,014

Arrest Statistics for Year 2011 **Agency:** Connecticut Total

	Murder	Neg. Manslaughter	Forcible Rape	Robbery	Aggravated Assault	Burglary	Larceny-Theft	Motor Vehicle Theft	Arson	Simple Assault	Forgery/Counterfeiting	Fraud	Embezzlement	Stolen Property	Vandalism	Weapons Charges	Prostitution	Sex Offenses	Drug Abuse Violations	Gambling	Offense vs. Family	Driving Under Influence	Liquor Laws	Disorderly Conduct	Vagrancy	All Other Offenses	Curfew and Loitering	Runaways	TOTAL
<10	0	0	1	1	2	3	4	0	0	27	0	0	0	0	10	1	0	3	0	0	0	0	2	15	0	1	0	0	70
10-12	0	0	4	6	16	25	100	6	5	263	0	1	0	1	58	24	0	18	10	0	1	0	2	199	0	54	1	0	794
13-14	0	0	7	30	53	65	415	16	12	883	1	5	0	3	133	40	0	36	123	0	5	0	15	612	0	275	5	0	2734
15	0	0	5	45	64	82	439	27	9	739	2	6	0	7	83	34	1	15	179	0	5	0	41	441	0	280	2	0	2506
16	1	0	8	86	76	96	522	29	8	778	1	12	0	17	117	36	0	14	302	4	6	7	37	410	0	398	10	1	2976
17	3	0	13	112	100	155	662	59	7	827	12	14	0	16	144	60	1	23	532	3	17	35	94	501	0	616	5	0	4011
Tot <18	4	0	38	280	311	426	2142	137	41	3517	16	38	0	44	545	195	2	109	1146	7	34	42	191	2178	0	1624	23	1	13091
18	7	0	20	114	98	143	708	46	0	805	22	22	6	28	151	74	3	29	743	8	34	112	192	496	3	953			4817
19	7	0	16	106	129	173	693	46	5	824	28	29	13	31	134	99	3	41	904	15	60	184	191	493	2	1158			5384
20	12	0	18	95	123	175	644	38	7	900	32	53	11	23	108	88	5	27	844	25	36	244	183	495	4	1405			5595
21	12	0	12	72	151	122	636	23	6	952	32	35	13	27	129	83	8	19	766	0	56	393	45	566	1	1443			5602
22	11	0	5	50	140	117	542	35	7	947	27	56	9	25	104	67	8	14	730	0	76	381	19	526	0	1423			5319
23	8	0	5	48	131	85	483	25	2	866	27	46	4	18	103	58	6	24	720	0	42	357	9	436	2	1254			4759
24	5	0	6	56	97	113	484	24	3	830	52	55	4	17	70	44	15	8	619	0	40	318	7	404	1	1250			4522
25-29	23	0	24	176	499	406	2000	76	14	3388	165	208	20	63	283	198	53	60	2439	2	271	1380	32	1682	7	5216			18685
30-34	16	1	28	121	377	288	1420	46	12	2574	107	167	18	37	193	122	56	58	1625	0	214	1065	23	1312	11	3786			13677
35-39	4	0	23	104	286	203	1070	47	12	2021	115	147	17	40	137	81	48	44	982	0	135	827	25	1050	1	2661			10080
40-44	7	2	25	90	270	317	1223	37	7	2042	79	180	21	35	130	71	62	50	926	1	173	873	26	1064	4	2847			10562
45-49	6	1	20	64	236	174	1051	23	12	1822	57	135	13	22	118	43	65	42	731	1	135	981	26	1092	3	2428			9301
50-54	2	0	8	36	138	85	704	9	3	1162	34	72	9	15	79	28	31	30	473	2	81	753	19	763	0	1529			6065
55-59	1	0	3	17	82	28	312	5	0	538	20	44	3	9	30	16	10	23	225	0	42	513	14	416	1	775			3127
60-64	0	1	3	6	30	12	149	0	1	230	4	16	4	3	16	13	2	12	69	0	22	259	4	184	0	332			1372
65+	0	0	4	2	32	6	127	1	0	182	8	13	2	0	18	10	2	21	38	0	9	156	4	127	1	257			1020
Tot 18+	121	5	220	1157	2819	2447	12246	481	91	20083	809	1278	167	393	1803	1095	377	502	12834	54	1426	8796	819	11106	41	28717			109887
Male	120	3	254	1272	2323	2582	8250	547	113	16342	557	829	77	365	1856	1210	86	577	11913	46	1013	6648	708	9133	34	23411	19	1	90289
Female	5	2	4	165	807	291	6138	71	19	7264	268	487	90	72	492	80	293	34	2069	15	447	2190	302	4151	8	6934	4	0	32702
White	45	3	146	627	1809	2168	10086	368	90	15454	546	897	115	285	1675	734	265	426	9067	37	1096	7685	905	9269	29	20254	14	0	84095
Black	79	2	109	796	1255	661	3934	236	41	7712	248	366	48	146	626	532	96	158	4667	14	331	807	74	3807	13	9464	9	1	36232
Indian	0	0	0	2	5	2	25	1	0	33	0	1	0	0	5	1	1	4	14	1	0	19	2	12	0	45	0	0	173
Asian	0	0	0	4	24	17	171	1	0	179	14	17	4	0	16	14	15	7	89	5	15	82	14	85	0	158	0	0	931
Unk Race	1	0	3	8	37	25	172	12	1	228	17	35	0	6	26	9	2	16	145	4	18	245	15	111	0	424	0	0	1560
Total	125	5	258	1437	3130	2873	14388	618	132	23600	825	1316	167	437	2348	1290	379	611	13980	61	1460	8838	1010	13284	41	30341	23	1	122978

Offense Statistics for Year 2011 **Agency or Area:** Fairfield County **Pop:** 927,954

Index Offense	Offenses Number	Offenses Rate[2]	Clearances Number	Clearances Pct.	Value Stolen Total	Value Stolen Average
Murder	32	3.4	18	56.3%	$400,000	$12,500
Rape	229	24.7	120	52.4%	$302	$1
Robbery	1,094	117.9	250	22.9%	$1,262,605	$1,154
Aggravated Assault	1,307	140.8	725	55.5%	-----	-----
Burglary	3,620	390.1	358	9.9%	$10,058,652	$2,779
Larceny	12,118	1,305.9	2,369	19.5%	$14,784,510	$1,220
Motor Vehicle Theft	1,796	193.5	108	6.0%	$8,693,833	$4,841
Arson	62	6.7	18	29.0%	$372,849	$6,014
Crime Index Total[1]:	**20,196**	**2,176.4**	**3,948**	**19.5%**	**$35,199,902**	**$1,743**

[1] Arson not included **Value Recovered: $5,607,200**

[2] All rates per 100,000 persons; crime rate of rape per 100,000 females is 47.8

Murder

Victim-Offender Relationship	female	male
Spouse	1	0
Live-In	0	0
Ex-spouse	0	0
Ex-live-in	0	0
Co-procreator	0	0
Parent	0	0
Stepparent	0	0
In-law	0	0
Grandparent	0	0
Child	1	0
Stepchild	0	0
Grandchild	0	0
Sibling	0	0
Other Family	0	0
Boy/Girlfriend	1	0
Homosexual	0	0
Friend	0	1
Child of Partner	0	0
Neighbor	0	1
Employee	0	0
Employer	0	0
Babysittee	0	1
Acquaintance	0	5
Other Known	0	0
Stranger	1	3
Unknown	1	16

Circumstance	
Argument	6
LEOKA	0
Drug Dealing	0
Gangland	1
Juvenile Gang	0
Lover's Quarrel	0
Mercy Killing	0
Other Felony	3
Other	7
Unknown	15

Weapon	
Handgun	18
Rifle	0
Shotgun	0
Other Gun	0
Unspec. Firearm	4
Knife	6
Blunt Object	1
Motor Vehicle	0
Strongarm	2
Poison	0
Explosives	0
Fire	0
Narcotics	0
Asphyxiation	0
Other	1
Unknown	0

Rape	n (clr)*
Completed	222 (116)
Attempted	7 (4)

Aggravated Assault	n (clr)
Firearm	177 (51)
Knife, Cutting Instrument	246 (160)
Other Dangerous Weapon	565 (316)
Strongarm (hands, feet, etc.)	319 (198)

Other Offenses	n (clr)
Negligent Manslaughter	1 (0)
Simple Assault	6868 (4445)
Officer Killed	0 nc
Officer Assaulted	134 118

*n: offense; clr: clearance; nc: not collected.

Robbery	n (clr)	Total Loss	Avg. Loss
Highway/Street	659	$419,814	$637
Gas Station	10	$5,801	$580
Convenience Store	41	$37,693	$919
Bank	19	$111,273	$5,856
Other Business	158	$377,121	$2,387
Residence	145	$285,234	$1,967
Miscellaneous	62	$25,669	$414
Firearm	374 (56)		
Knife, Sharp Instrument	118 (26)		
Other Dangerous Weapon	88 (26)		
Strongarm (hands, feet, etc.)	514 (142)		

Burglary	n (clr)	Total Loss	Avg. Loss
Residence Night	709	$2,171,315	$3,063
Residence Day	1410	$4,950,667	$3,511
Residence Unknown	547	$1,044,354	$1,909
Non-residence Night	414	$647,972	$1,565
Non-residence Day	327	$839,264	$2,567
Non-residence Unknown	213	$405,080	$1,902
Forcible Entry	2000 (173)		
Unlawful Entry-No Force	1224 (142)		
Attempt Forcible Entry	396 (43)		

Larceny	n	Total Loss	Avg. Loss
Pocket-picking	34	$31,341	$922
Purse-snatching	30	$5,985	$200
Shoplifting	2237	$1,277,923	$571
Items from Motor Vehicles	2956	$1,876,700	$635
MV Parts & Accessories	1896	$514,971	$272
Bicycles	285	$87,692	$308
Items from Buildings	2050	$5,155,311	$2,515
From Coin-op Machines	13	$6,672	$513
All Other	2617	$5,827,915	$2,227
$200 and Over	5570	$14,425,126	$2,590
$50 to $200	2841	$317,160	$112
Under $50	3707	$42,224	$11

Motor Vehicle Theft	n (clr)
Auto	1519 (86)
Trucks & Buses	96 (4)
Other Vehicles	181 (18)

Arson	n (clr)	Total Loss	Avg. Loss
Structural	17 (9)	$160,011	$9,412
Mobile	36 (4)	$208,031	$5,779
Other	9 (5)	$4,807	$534

Arrest Statistics for Year 2011 **Agency: Fairfield County**

	Murder	Neg. Manslaughter	Forcible Rape	Robbery	Aggravated Assault	Burglary	Larceny-Theft	Motor Vehicle Theft	Arson	Simple Assault	Forgery/Counterfeiting	Fraud	Embezzlement	Stolen Property	Vandalism	Weapons Charges	Prostitution	Sex Offenses	Drug Abuse Violations	Gambling	Offense vs. Family	Driving Under Influence	Liquor Laws	Disorderly Conduct	Vagrancy	All Other Offenses	Curfew and Loitering	Runaways	TOTAL
<10	0	0	0	1	0	0	2	0	0	4	0	0	0	0	0	0	0	0	0	0	0	0	0	1	0	0	0	0	8
10-12	0	0	0	3	6	0	22	1	2	61	0	0	0	0	8	3	0	2	3	0	0	0	0	15	0	5	0	0	131
13-14	0	0	0	12	20	5	103	7	2	176	1	1	0	1	16	7	0	5	21	0	0	0	1	43	0	39	0	0	460
15	0	0	2	13	16	13	102	9	1	123	0	2	0	1	6	4	0	1	41	0	0	0	5	37	0	55	1	0	432
16	1	0	1	37	18	11	144	9	2	132	0	4	0	1	12	10	0	4	68	0	0	4	10	73	0	83	4	0	628
17	1	0	2	38	22	23	144	7	1	144	6	2	0	4	26	16	0	5	100	0	2	10	22	63	0	122	0	0	760
Tot <18	2	0	5	104	82	52	517	33	8	640	7	9	0	7	68	40	0	17	233	0	2	14	38	232	0	304	5	0	2419
18	0	0	5	39	26	13	141	17	0	126	4	3	3	8	22	16	0	4	127	0	2	20	22	64	2	166			830
19	0	0	2	29	28	15	129	8	2	175	5	3	2	5	22	32	1	6	140	0	11	34	13	66	1	215			944
20	2	0	3	18	33	20	114	6	1	138	7	8	5	6	25	20	0	4	119	0	4	32	15	63	0	245			888
21	1	0	2	23	36	13	137	5	0	143	9	6	7	6	12	20	2	3	118	0	5	44	0	89	1	214			896
22	2	0	0	13	32	18	99	9	2	150	5	13	2	6	12	15	1	4	104	0	9	44	4	76	0	236			856
23	2	0	3	11	36	16	95	8	0	135	5	7	2	2	20	14	1	6	102	0	2	38	1	60	0	198			764
24	2	0	0	10	19	10	92	4	1	138	8	8	1	4	9	8	3	1	106	0	4	29	1	47	1	167			673
25-29	5	0	4	33	111	66	331	9	1	612	32	33	5	12	46	41	6	12	370	0	29	154	6	233	0	767			2918
30-34	4	0	10	30	101	42	279	12	6	495	28	35	6	9	37	16	4	9	219	0	32	131	5	153	4	524			2191
35-39	0	0	5	16	64	44	169	12	1	380	14	28	4	5	28	15	3	6	108	0	13	130	3	139	0	367			1554
40-44	1	1	7	13	51	81	212	8	1	384	18	28	5	4	14	15	11	10	116	0	23	111	6	153	1	419			1693
45-49	0	0	4	7	57	44	168	4	0	402	10	26	4	8	22	12	5	6	105	0	26	132	6	159	1	381			1589
50-54	2	0	0	7	31	15	148	6	0	223	7	17	3	3	14	6	6	3	59	0	14	110	3	93	0	251			1021
55-59	1	0	1	4	19	3	66	2	0	91	4	8	1	3	5	2	1	5	35	0	4	72	5	53	0	108			493
60-64	0	0	0	1	9	4	25	0	0	60	2	1	1	1	3	2	0	1	8	0	3	36	0	25	0	48			230
65+	0	0	2	0	13	4	29	0	0	41	4	5	0	0	5	2	0	1	10	0	3	26	2	29	0	40			216
Tot 18+	22	1	48	254	666	408	2234	110	15	3693	162	229	51	82	296	236	44	81	1846	0	184	1143	92	1502	11	4346			17756
Male	23	1	53	316	565	401	1427	125	21	3024	105	169	26	74	282	263	12	89	1779	0	125	895	103	1191	9	3606	5	0	14689
Female	1	0	0	42	183	59	1324	18	2	1310	64	69	25	15	82	13	32	9	300	0	61	262	27	543	2	1045	0	0	5488
White	12	1	25	150	425	332	1792	64	17	2870	105	166	32	52	230	142	35	63	1326	0	131	1063	109	1216	9	3132	5	0	13504
Black	12	0	28	208	309	122	891	78	6	1391	58	68	17	37	128	129	4	30	721	0	51	68	17	487	2	1471	0	0	6333
Indian	0	0	0	0	0	0	6	0	0	11	0	0	0	0	0	0	0	0	1	0	0	2	0	4	0	3	0	0	27
Asian	0	0	0	0	7	4	34	0	0	31	4	1	2	0	2	2	5	4	12	0	2	8	2	12	0	21	0	0	153
Unk Race	0	0	0	0	7	2	28	1	0	31	2	3	0	0	4	3	0	1	19	0	2	16	2	15	0	24	0	0	160
Total	24	1	53	358	748	460	2751	143	23	4333	169	238	51	89	364	276	44	98	2079	0	186	1157	130	1734	11	4650	5	0	20175

Offense Statistics for Year 2011 **Agency or Area:** Hartford County **Pop:** 901,268

Index Offense	Offenses Number	Offenses Rate[2]	Clearances Number	Clearances Pct.	Value Stolen Total	Value Stolen Average
Murder	36	4.0	25	69.4%	$0	$0
Rape	168	18.6	82	48.8%	$300	$2
Robbery	1,089	120.8	394	36.2%	$502,147	$461
Aggravated Assault	1,533	170.1	1,055	68.8%	-----	-----
Burglary	4,591	509.4	700	15.2%	$6,775,179	$1,476
Larceny	15,805	1,753.6	3,714	23.5%	$10,712,811	$678
Motor Vehicle Theft	1,921	213.1	207	10.8%	$5,397,974	$2,810
Arson	149	16.5	32	21.5%	$516,256	$3,465
Crime Index Total[1]:	**25,143**	**2,789.7**	**6,177**	**24.6%**	**$23,388,411**	**$930**

[1] Arson not included **Value Recovered: $4,631,783**

[2] All rates per 100,000 persons; crime rate of rape per 100,000 females is 36.1

Murder

Victim-Offender Relationship	female	male
Spouse	1	0
Live-In	0	0
Ex-spouse	1	0
Ex-live-in	0	0
Co-procreator	0	0
Parent	0	0
Stepparent	0	0
In-law	0	0
Grandparent	0	0
Child	0	0
Stepchild	0	0
Grandchild	0	0
Sibling	0	0
Other Family	0	0
Boy/Girlfriend	1	0
Homosexual	0	0
Friend	0	0
Child of Partner	0	0
Neighbor	0	0
Employee	0	0
Employer	0	0
Babysittee	0	0
Acquaintance	1	5
Other Known	0	1
Stranger	0	11
Unknown	0	15

Circumstance	
Argument	7
LEOKA	0
Drug Dealing	3
Gangland	6
Juvenile Gang	0
Lover's Quarrel	1
Mercy Killing	0
Other Felony	5
Other	9
Unknown	5

Weapon	
Handgun	29
Rifle	0
Shotgun	0
Other Gun	0
Unspec. Firearm	1
Knife	4
Blunt Object	1
Motor Vehicle	0
Strongarm	0
Poison	0
Explosives	0
Fire	1
Narcotics	0
Asphyxiation	0
Other	0
Unknown	0

Rape	n (clr)*
Completed	165 (80)
Attempted	3 (2)

Aggravated Assault	n (clr)
Firearm	251 (112)
Knife, Cutting Instrument	355 (232)
Other Dangerous Weapon	578 (429)
Strongarm (hands, feet, etc.)	349 (282)

Other Offenses	n (clr)
Negligent Manslaughter	1 (1)
Simple Assault	8052 (4986)
Officer Killed	0 nc
Officer Assaulted	190 186

*n: offense; clr: clearance; nc: not collected.

Robbery	n (clr)	Total Loss	Avg. Loss
Highway/Street	624	$59,991	$96
Gas Station	17	$8,984	$528
Convenience Store	48	$20,024	$417
Bank	26	$88,954	$3,421
Other Business	166	$61,649	$371
Residence	111	$127,205	$1,146
Miscellaneous	97	$135,340	$1,395
Firearm	325 (79)		
Knife, Sharp Instrument	107 (39)		
Other Dangerous Weapon	94 (28)		
Strongarm (hands, feet, etc.)	563 (248)		

Burglary	n (clr)	Total Loss	Avg. Loss
Residence Night	962	$1,022,618	$1,063
Residence Day	1995	$2,699,459	$1,353
Residence Unknown	475	$592,753	$1,248
Non-residence Night	596	$711,391	$1,194
Non-residence Day	463	$1,438,022	$3,106
Non-residence Unknown	100	$310,936	$3,109
Forcible Entry	2703 (394)		
Unlawful Entry-No Force	1383 (246)		
Attempt Forcible Entry	505 (60)		

Larceny	n	Total Loss	Avg. Loss
Pocket-picking	96	$9,110	$95
Purse-snatching	42	$7,056	$168
Shoplifting	3456	$751,457	$217
Items from Motor Vehicles	3346	$1,447,121	$432
MV Parts & Accessories	2069	$969,023	$468
Bicycles	489	$148,198	$303
Items from Buildings	2777	$3,527,575	$1,270
From Coin-op Machines	42	$8,073	$192
All Other	3488	$3,845,198	$1,102
$200 and Over	6871	$10,269,039	$1,495
$50 to $200	4091	$368,847	$90
Under $50	4843	$74,925	$15

Motor Vehicle Theft	n (clr)
Auto	1686 (183)
Trucks & Buses	51 (5)
Other Vehicles	184 (19)

Arson	n (clr)	Total Loss	Avg. Loss
Structural	59 (18)	$439,444	$7,448
Mobile	50 (2)	$75,487	$1,510
Other	40 (12)	$1,325	$33

Arrest Statistics for Year 2011 **Agency: Hartford County**

	Murder	Neg. Manslaughter	Forcible Rape	Robbery	Aggravated Assault	Burglary	Larceny-Theft	Motor Vehicle Theft	Arson	Simple Assault	Forgery/Counterfeiting	Fraud	Embezzlement	Stolen Property	Vandalism	Weapons Charges	Prostitution	Sex Offenses	Drug Abuse Violations	Gambling	Offense vs. Family	Driving Under Influence	Liquor Laws	Disorderly Conduct	Vagrancy	All Other Offenses	Curfew and Loitering	Runaways	TOTAL
<10	0	0	1	0	1	3	2	0	0	14	0	0	0	0	1	1	0	0	0	0	0	0	2	10	0	1	0	0	36
10-12	0	0	0	0	4	17	40	3	3	90	0	0	0	0	16	6	0	8	3	0	1	0	1	93	0	11	0	0	296
13-14	0	0	2	7	14	32	129	3	4	302	0	1	0	1	30	8	0	13	48	0	2	0	4	246	0	75	0	0	921
15	0	0	3	11	14	30	139	7	3	289	2	2	0	2	30	9	0	4	51	0	0	0	9	172	0	70	0	0	847
16	0	0	4	14	13	32	161	7	2	224	0	3	0	3	22	4	0	2	85	0	4	2	13	112	0	77	0	0	784
17	0	0	5	30	36	66	215	17	0	299	3	2	0	5	32	9	0	12	185	0	4	8	43	204	0	186	1	0	1362
Tot <18	0	0	15	62	82	180	686	37	12	1218	5	8	0	11	131	37	0	39	372	0	11	10	72	837	0	420	1	0	4246
18	5	0	8	35	32	49	231	17	0	312	7	8	2	13	29	23	1	8	286	0	9	30	124	210	0	240			1679
19	5	0	7	35	46	79	215	18	0	319	9	11	7	8	29	25	0	11	357	0	19	34	156	209	0	346			1945
20	5	0	10	35	41	61	206	18	1	343	6	8	5	6	26	29	1	13	335	0	10	66	142	194	1	414			1976
21	6	0	4	20	45	44	190	6	3	352	10	6	3	11	32	23	2	5	309	0	19	108	29	202	0	463			1892
22	7	0	2	20	48	43	168	12	2	341	4	12	4	5	24	23	1	6	277	0	26	83	9	224	0	373			1714
23	4	0	0	17	36	29	116	6	0	313	11	10	0	9	26	14	4	9	304	0	11	101	6	182	1	334			1543
24	2	0	1	20	31	39	150	15	2	281	11	17	3	4	17	17	7	4	250	0	9	83	4	188	0	400			1555
25-29	14	0	9	82	159	135	624	24	8	1140	58	55	10	29	77	64	21	16	975	0	84	386	17	637	0	1518			6142
30-34	5	0	6	44	95	109	458	16	4	873	34	43	6	13	39	40	23	16	677	0	59	337	11	464	0	1098			4470
35-39	3	0	5	38	93	64	368	11	5	609	48	34	5	15	28	28	22	9	391	0	30	236	14	375	1	714			3146
40-44	2	1	9	34	82	97	440	14	6	615	25	51	6	17	39	20	32	13	396	0	34	228	9	356	2	858			3386
45-49	4	0	10	16	73	61	355	3	8	539	21	42	2	9	22	10	27	13	291	1	34	250	14	360	0	784			2949
50-54	0	0	3	12	42	26	219	2	1	342	13	15	2	2	13	4	11	18	201	0	22	212	11	239	0	431			1841
55-59	0	0	1	5	26	11	86	2	0	180	8	8	0	4	9	3	4	7	85	0	12	149	6	119	1	231			957
60-64	0	0	1	3	6	3	46	0	0	58	0	2	1	1	3	5	1	4	16	0	4	73	3	62	0	91			383
65+	0	0	0	0	3	1	35	0	0	48	1	0	1	0	0	2	2	8	10	0	0	53	2	38	0	75			279
Tot 18+	62	1	76	416	858	851	3907	164	40	6665	266	322	57	146	413	330	159	160	5160	1	382	2429	557	4059	6	8370			35857
Male	59	1	89	416	694	969	2694	187	45	5519	195	219	26	130	426	340	35	190	4792	1	264	1832	419	3252	5	6962	1	0	29762
Female	3	0	2	62	246	62	1899	14	7	2364	76	111	31	27	118	27	124	9	740	0	129	607	210	1644	1	1828	0	0	10341
White	19	0	53	220	587	753	3033	143	29	5070	158	218	37	99	416	201	109	145	3796	1	287	2119	581	3358	5	5836	0	0	27273
Black	43	1	37	250	343	268	1465	58	23	2699	107	104	19	58	119	160	43	49	1669	0	103	280	36	1504	1	2870	1	0	12310
Indian	0	0	0	0	0	0	8	0	0	5	0	0	0	0	0	0	0	1	7	0	0	6	1	0	0	6	0	0	34
Asian	0	0	0	4	6	7	62	0	0	82	6	3	1	0	8	6	7	1	42	0	1	21	9	29	0	48	0	0	343
Unk Race	0	0	1	4	4	3	25	0	0	27	0	5	0	0	1	0	0	3	18	0	2	13	2	5	0	30	0	0	143
Total	62	1	91	478	940	1031	4593	201	52	7883	271	330	57	157	544	367	159	199	5532	1	393	2439	629	4896	6	8790	1	0	40103

Offense Statistics for Year 2011 **Agency or Area:** Litchfield County **Pop:** 191,560

Index Offense	Offenses Number	Offenses Rate[2]	Clearances Number	Clearances Pct.	Value Stolen Total	Value Stolen Average
Murder	0	0.0	0	-----	$0	-----
Rape	29	15.1	11	37.9%	$0	$0
Robbery	36	18.8	23	63.9%	$50,462	$1,402
Aggravated Assault	93	48.5	79	84.9%	-----	-----
Burglary	577	301.2	107	18.5%	$1,279,358	$2,217
Larceny	2,203	1,150.0	400	18.2%	$2,253,362	$1,023
Motor Vehicle Theft	88	45.9	17	19.3%	$704,091	$8,001
Arson	15	7.8	6	40.0%	$403,419	$26,895
Crime Index Total[1]:	**3,026**	**1,579.7**	**637**	**21.1%**	**$4,287,273**	**$1,417**

[1] Arson not included **Value Recovered: $536,472**

[2] All rates per 100,000 persons; crime rate of rape per 100,000 females is 29.3

Murder

Victim-Offender Relationship	female	male
Spouse	0	0
Live-In	0	0
Ex-spouse	0	0
Ex-live-in	0	0
Co-procreator	0	0
Parent	0	0
Stepparent	0	0
In-law	0	0
Grandparent	0	0
Child	0	0
Stepchild	0	0
Grandchild	0	0
Sibling	0	0
Other Family	0	0
Boy/Girlfriend	0	0
Homosexual	0	0
Friend	0	0
Child of Partner	0	0
Neighbor	0	0
Employee	0	0
Employer	0	0
Babysittee	0	0
Acquaintance	0	0
Other Known	0	0
Stranger	0	0
Unknown	0	0

Circumstance	
Argument	0
LEOKA	0
Drug Dealing	0
Gangland	0
Juvenile Gang	0
Lover's Quarrel	0
Mercy Killing	0
Other Felony	0
Other	0
Unknown	0

Weapon	
Handgun	0
Rifle	0
Shotgun	0
Other Gun	0
Unspec. Firearm	0
Knife	0
Blunt Object	0
Motor Vehicle	0
Strongarm	0
Poison	0
Explosives	0
Fire	0
Narcotics	0
Asphyxiation	0
Other	0
Unknown	0

Rape	n (clr)*
Completed	25 (10)
Attempted	4 (1)

Aggravated Assault	n (clr)
Firearm	2 (2)
Knife, Cutting Instrument	10 (8)
Other Dangerous Weapon	32 (27)
Strongarm (hands, feet, etc.)	49 (42)

Other Offenses	n (clr)
Negligent Manslaughter	*0 (0)*
Simple Assault	1322 (1076)
Officer Killed	*0* nc
Officer Assaulted	13 13

*n: offense; clr: clearance; nc: not collected.

Robbery	n (clr)	Total Loss	Avg. Loss
Highway/Street	7	$1,930	$276
Gas Station	2	$2	$1
Convenience Store	3	$673	$224
Bank	4	$41,507	$10,377
Other Business	5	$1,331	$266
Residence	4	$3,813	$953
Miscellaneous	11	$1,206	$110
Firearm	6 (3)		
Knife, Sharp Instrument	3 (2)		
Other Dangerous Weapon	9 (6)		
Strongarm (hands, feet, etc.)	18 (12)		

Burglary	n (clr)	Total Loss	Avg. Loss
Residence Night	82	$288,593	$3,519
Residence Day	156	$405,961	$2,602
Residence Unknown	112	$191,592	$1,711
Non-residence Night	71	$106,034	$1,493
Non-residence Day	83	$148,279	$1,786
Non-residence Unknown	73	$138,899	$1,903
Forcible Entry	311 (55)		
Unlawful Entry-No Force	215 (48)		
Attempt Forcible Entry	51 (4)		

Larceny	n	Total Loss	Avg. Loss
Pocket-picking	1	$30	$30
Purse-snatching	9	$2,753	$306
Shoplifting	224	$30,386	$136
Items from Motor Vehicles	471	$198,307	$421
MV Parts & Accessories	70	$89,971	$1,285
Bicycles	65	$18,212	$280
Items from Buildings	574	$816,232	$1,422
From Coin-op Machines	11	$1,302	$118
All Other	778	$1,096,169	$1,409
$200 and Over	1153	$2,195,345	$1,904
$50 to $200	510	$51,436	$101
Under $50	540	$6,581	$12

Motor Vehicle Theft	n (clr)
Auto	69 (16)
Trucks & Buses	9 (1)
Other Vehicles	10 (0)

Arson	n (clr)	Total Loss	Avg. Loss
Structural	8 (5)	$400,910	$50,114
Mobile	1 (0)	$1	$1
Other	6 (1)	$2,508	$418

Arrest Statistics for Year 2011 **Agency: Litchfield County**

	Murder	Neg. Manslaughter	Forcible Rape	Robbery	Aggravated Assault	Burglary	Larceny-Theft	Motor Vehicle Theft	Arson	Simple Assault	Forgery/Counterfeiting	Fraud	Embezzlement	Stolen Property	Vandalism	Weapons Charges	Prostitution	Sex Offenses	Drug Abuse Violations	Gambling	Offense vs. Family	Driving Under Influence	Liquor Laws	Disorderly Conduct	Vagrancy	All Other Offenses	Curfew and Loitering	Runaways	TOTAL
<10	0	0	0	0	0	0	0	0	0	0	0	0	0	0	1	0	0	1	0	0	0	0	0	0	0	0	0	0	2
10-12	0	0	0	0	0	2	3	0	0	10	0	0	0	0	1	0	0	3	1	0	0	0	0	4	0	1	0	0	25
13-14	0	0	0	0	0	2	13	0	1	41	0	0	0	0	8	1	0	4	9	0	1	0	0	20	0	12	0	0	112
15	0	0	0	0	0	2	10	2	2	23	0	1	0	0	9	0	0	0	13	0	0	0	3	16	0	6	0	0	87
16	0	0	0	1	3	6	7	0	0	39	0	0	0	0	12	0	0	1	15	0	0	0	3	17	0	12	0	0	116
17	0	0	1	5	0	2	10	2	0	42	0	0	0	0	6	0	0	0	23	0	1	2	2	17	0	13	0	0	126
Tot <18	0	0	1	6	3	14	43	4	3	155	0	1	0	0	37	1	0	9	61	0	2	2	8	74	0	44	0	0	468
18	0	0	0	3	1	5	11	0	0	23	1	0	0	0	10	1	0	2	21	0	2	9	5	12	0	26			132
19	0	0	0	8	3	11	26	0	3	39	0	2	0	1	4	6	0	3	23	0	7	10	1	10	0	41			198
20	0	0	2	0	2	5	18	0	3	44	0	0	0	1	8	1	0	0	18	0	3	7	0	18	0	34			164
21	0	0	0	4	3	7	21	0	0	33	2	3	0	0	3	2	0	2	13	0	3	23	1	15	0	29			164
22	0	0	0	0	2	6	20	0	0	36	0	2	0	3	2	0	0	0	13	0	11	17	0	15	0	37			164
23	0	0	0	3	2	5	14	4	0	20	1	4	0	1	1	1	0	0	12	0	1	12	0	9	0	31			121
24	0	0	2	2	0	11	19	1	0	32	1	0	0	0	2	1	0	0	5	0	1	11	0	19	0	24			131
25-29	0	0	0	0	9	24	79	3	1	100	2	12	0	2	12	4	0	2	40	0	21	54	0	55	0	119			539
30-34	0	0	1	1	7	20	35	0	0	86	4	14	0	1	5	3	0	3	25	0	14	48	0	34	0	96			397
35-39	0	0	0	4	4	4	37	1	1	82	0	5	0	1	3	3	0	0	23	0	11	42	0	34	0	57			312
40-44	0	0	0	2	3	9	29	1	0	103	1	6	3	0	2	0	0	4	27	1	26	53	0	59	1	66			396
45-49	1	0	1	0	5	4	34	1	0	92	1	8	1	0	6	1	0	1	14	0	15	62	0	47	0	58			352
50-54	0	0	0	0	4	1	14	0	0	55	0	4	0	2	11	2	0	1	16	0	10	53	0	52	0	31			256
55-59	0	0	0	1	6	0	7	0	0	25	0	4	0	0	1	1	0	3	6	0	3	33	0	18	0	23			131
60-64	0	0	0	0	0	0	8	0	0	6	0	0	0	0	1	2	0	0	3	0	0	18	0	8	0	7			53
65+	0	0	0	0	0	0	2	0	0	11	0	2	0	0	2	0	0	0	0	0	0	11	0	2	0	16			46
Tot 18+	1	0	6	28	51	112	374	11	8	787	13	66	4	12	73	28	0	21	259	1	128	463	7	407	1	695			3556
Male	1	0	7	30	47	103	254	11	10	641	7	32	0	8	87	27	0	28	237	1	94	348	10	339	1	524	0	0	2847
Female	0	0	0	4	7	23	163	4	1	301	6	35	4	4	23	2	0	2	83	0	36	117	5	142	0	215	0	0	1177
White	0	0	6	28	44	114	375	13	9	845	11	53	4	11	99	28	0	23	275	1	111	439	15	416	1	672	0	0	3593
Black	1	0	1	4	8	6	29	2	2	63	0	3	0	1	7	0	0	4	29	0	12	12	0	48	0	47	0	0	279
Indian	0	0	0	0	0	1	0	0	0	0	0	0	0	0	0	0	0	0	0	0	0	0	0	0	0	0	0	0	1
Asian	0	0	0	0	0	1	3	0	0	9	0	0	0	0	1	1	0	0	1	0	0	2	0	5	0	0	0	0	23
Unk Race	0	0	0	2	2	4	10	0	0	25	2	11	0	0	3	0	0	3	15	0	7	12	0	12	0	20	0	0	128
Total	1	0	7	34	54	126	417	15	11	942	13	67	4	12	110	29	0	30	320	1	130	465	15	481	1	739	0	0	4024

Offense Statistics for **Year 2011** **Agency or Area:** **Middlesex County** **Pop:** **163,046**

Index Offense	Offenses Number	Offenses Rate[2]	Clearances Number	Clearances Pct.	Value Stolen Total	Value Stolen Average
Murder	4	2.5	2	50.0%	$0	$0
Rape	34	20.9	7	20.6%	$20	$1
Robbery	50	30.7	24	48.0%	$622,927	$12,459
Aggravated Assault	127	77.9	89	70.1%	-----	-----
Burglary	474	290.7	96	20.3%	$1,471,389	$3,104
Larceny	2,220	1,361.6	491	22.1%	$2,386,188	$1,075
Motor Vehicle Theft	193	118.4	43	22.3%	$1,139,195	$5,903
Arson	27	16.6	2	7.4%	$5,952,656	$220,469
Crime Index Total[1]:	**3,102**	**1,902.5**	**752**	**24.2%**	**$5,619,719**	**$1,812**

[1] Arson not included **Value Recovered:** **$647,237**

[2] All rates per 100,000 persons; crime rate of rape per 100,000 females is 40.4

Murder

Victim-Offender Relationship	female	male
Spouse	0	0
Live-In	0	0
Ex-spouse	0	0
Ex-live-in	0	0
Co-procreator	0	0
Parent	0	1
Stepparent	0	0
In-law	0	0
Grandparent	0	0
Child	0	0
Stepchild	0	0
Grandchild	0	0
Sibling	0	0
Other Family	0	0
Boy/Girlfriend	0	0
Homosexual	0	0
Friend	0	0
Child of Partner	0	0
Neighbor	0	0
Employee	0	0
Employer	0	0
Babysittee	0	0
Acquaintance	0	2
Other Known	0	0
Stranger	0	0
Unknown	1	0

Circumstance	
Argument	0
LEOKA	0
Drug Dealing	0
Gangland	0
Juvenile Gang	0
Lover's Quarrel	0
Mercy Killing	0
Other Felony	0
Other	3
Unknown	1

Weapon	
Handgun	0
Rifle	0
Shotgun	0
Other Gun	0
Unspec. Firearm	0
Knife	1
Blunt Object	0
Motor Vehicle	0
Strongarm	1
Poison	0
Explosives	0
Fire	0
Narcotics	0
Asphyxiation	0
Other	2
Unknown	0

Rape	n (clr)*
Completed	33 (6)
Attempted	1 (1)

Aggravated Assault	n (clr)
Firearm	3 (0)
Knife, Cutting Instrument	23 (14)
Other Dangerous Weapon	39 (32)
Strongarm (hands, feet, etc.)	62 (43)

Other Offenses	n (clr)
Negligent Manslaughter	0 (0)
Simple Assault	1487 (1136)
Officer Killed	0 nc
Officer Assaulted	32 31

*n: offense; clr: clearance; nc: not collected.

Robbery	n (clr)	Total Loss	Avg. Loss
Highway/Street	12	$1,121	$93
Gas Station	3	$2,005	$668
Convenience Store	8	$7,581	$948
Bank	4	$605,978	$151,495
Other Business	7	$2,286	$327
Residence	10	$2,904	$290
Miscellaneous	6	$1,052	$175
Firearm	15 (6)		
Knife, Sharp Instrument	6 (3)		
Other Dangerous Weapon	5 (4)		
Strongarm (hands, feet, etc.)	24 (11)		

Burglary	n (clr)	Total Loss	Avg. Loss
Residence Night	111	$247,228	$2,227
Residence Day	178	$770,540	$4,329
Residence Unknown	42	$84,028	$2,001
Non-residence Night	39	$43,130	$1,106
Non-residence Day	91	$269,314	$2,959
Non-residence Unknown	13	$57,149	$4,396
Forcible Entry	232 (51)		
Unlawful Entry-No Force	209 (40)		
Attempt Forcible Entry	33 (5)		

Larceny	n	Total Loss	Avg. Loss
Pocket-picking	10	$1,084	$108
Purse-snatching	14	$2,000	$143
Shoplifting	365	$62,300	$171
Items from Motor Vehicles	529	$301,980	$571
MV Parts & Accessories	148	$121,545	$821
Bicycles	68	$28,730	$423
Items from Buildings	389	$520,361	$1,338
From Coin-op Machines	4	$40	$10
All Other	693	$1,348,148	$1,945
$200 and Over	1138	$2,335,502	$2,052
$50 to $200	424	$44,854	$106
Under $50	658	$5,832	$9

Motor Vehicle Theft	n (clr)
Auto	157 (35)
Trucks & Buses	11 (2)
Other Vehicles	25 (6)

Arson	n (clr)	Total Loss	Avg. Loss
Structural	23 (1)	$5,917,655	$257,289
Mobile	1 (0)	$10,000	$10,000
Other	3 (1)	$25,001	$8,334

Arrest Statistics for Year 2011 **Agency: Middlesex County**

	Murder	Neg. Manslaughter	Forcible Rape	Robbery	Aggravated Assault	Burglary	Larceny-Theft	Motor Vehicle Theft	Arson	Simple Assault	Forgery/Counterfeiting	Fraud	Embezzlement	Stolen Property	Vandalism	Weapons Charges	Prostitution	Sex Offenses	Drug Abuse Violations	Gambling	Offense vs. Family	Driving Under Influence	Liquor Laws	Disorderly Conduct	Vagrancy	All Other Offenses	Curfew and Loitering	Runaways	TOTAL
<10	0	0	0	0	0	0	0	0	0	0	0	0	0	0	0	0	0	0	0	0	0	0	0	0	0	0	0	0	0
10-12	0	0	2	0	0	2	8	0	0	5	0	0	0	0	2	0	0	1	0	0	0	0	0	1	0	3	0	0	24
13-14	0	0	0	0	3	2	14	0	0	34	0	0	0	0	11	1	0	0	5	0	0	0	7	6	0	8	0	0	91
15	0	0	0	1	3	4	23	1	0	31	0	0	0	2	2	1	0	0	19	0	1	0	7	11	0	20	0	0	126
16	0	0	0	1	5	4	17	1	0	50	0	1	0	2	16	0	0	0	23	0	0	0	4	12	0	29	4	0	169
17	0	0	0	2	3	3	21	3	1	45	0	1	0	1	5	7	0	1	34	0	0	3	5	10	0	47	0	0	192
Tot <18	0	0	2	4	14	15	83	5	1	165	0	2	0	5	36	9	0	2	81	0	1	3	23	40	0	107	4	0	602
18	0	0	1	5	3	3	14	1	0	27	1	0	0	3	7	4	0	1	48	0	2	10	5	10	0	56			201
19	0	0	0	4	4	5	25	2	0	18	0	2	0	2	10	4	0	2	67	0	2	32	3	8	0	65			255
20	1	0	0	1	3	8	29	1	0	39	0	2	0	3	4	3	1	4	47	0	1	37	10	5	1	117			317
21	2	0	1	2	8	7	24	4	0	28	2	2	0	3	6	4	0	2	54	0	3	44	3	9	0	86			294
22	0	0	0	0	2	9	31	6	0	25	4	2	0	1	7	3	0	0	42	0	6	60	1	7	0	105			311
23	0	0	0	0	3	3	16	1	0	28	4	3	0	0	1	5	1	2	55	0	3	48	0	9	0	95			277
24	0	0	1	2	3	8	26	1	0	36	2	4	0	3	1	3	0	0	32	0	2	57	0	12	0	110			303
25-29	1	0	0	2	20	13	78	4	1	128	9	9	0	5	13	17	0	3	205	0	10	242	0	37	1	449			1247
30-34	0	0	0	4	18	8	65	6	0	109	6	12	1	0	8	11	1	2	142	0	10	173	1	31	3	319			930
35-39	0	0	1	2	8	5	36	6	1	98	8	19	0	3	7	5	0	0	85	0	6	128	3	21	0	200			642
40-44	0	0	0	2	14	4	34	4	0	99	5	16	0	4	7	11	1	1	67	0	11	135	5	26	0	216			662
45-49	1	0	0	5	7	4	37	3	1	80	5	16	0	1	3	7	0	0	55	0	8	143	1	41	1	176			595
50-54	0	0	0	3	1	3	15	0	0	57	2	9	1	3	5	4	0	0	25	0	5	113	0	31	0	139			416
55-59	0	0	0	0	2	5	21	0	0	25	3	5	0	1	3	3	0	0	18	0	2	60	2	16	0	56			222
60-64	0	0	0	0	2	0	6	0	0	16	0	3	0	0	0	2	0	1	9	0	0	32	0	5	0	35			111
65+	0	0	0	1	0	0	7	0	0	21	0	1	0	0	0	1	0	0	1	0	1	18	0	2	0	21			74
Tot 18+	5	0	4	33	98	85	464	39	3	834	51	105	2	32	82	87	4	18	952	0	72	1332	34	270	6	2245			6857
Male	4	0	6	37	97	90	357	37	3	699	34	70	2	29	105	91	1	16	853	0	55	1050	45	219	5	1830	3	0	5738
Female	1	0	0	0	15	10	190	7	1	301	17	37	0	8	13	5	3	4	180	0	18	285	12	91	2	523	1	0	1724
White	5	0	5	27	73	88	439	25	4	722	34	72	2	23	95	72	3	12	714	0	57	1116	47	234	5	1622	3	0	5499
Black	0	0	1	10	26	8	84	13	0	230	12	26	0	9	19	23	1	6	271	0	15	129	3	61	2	562	1	0	1512
Indian	0	0	0	0	1	0	0	0	0	4	0	1	0	0	1	0	0	1	0	0	0	4	0	1	0	8	0	0	21
Asian	0	0	0	0	4	1	8	0	0	12	0	3	0	0	2	0	0	0	9	0	1	15	0	5	0	11	0	0	71
Unk Race	0	0	0	0	8	3	16	6	0	32	5	5	0	5	1	1	0	1	39	0	0	71	7	9	0	150	0	0	359
Total	5	0	6	37	112	100	547	44	4	999	51	107	2	37	118	96	4	20	1033	0	73	1335	57	310	6	2352	4	0	7459

Offense Statistics for Year 2011 **Agency or Area:** New Haven County **Pop:** 866,382

Index Offense	Offenses Number	Offenses Rate[2]	Clearances Number	Clearances Pct.	Value Stolen Total	Value Stolen Average
Murder	51	5.9	28	54.9%	$0	$0
Rape	112	12.9	37	33.0%	$27,416	$245
Robbery	1,255	144.9	339	27.0%	$905,729	$722
Aggravated Assault	1,712	197.6	1,060	61.9%	-----	-----
Burglary	4,383	505.9	662	15.1%	$8,224,791	$1,877
Larceny	17,830	2,058.0	3,536	19.8%	$14,117,657	$792
Motor Vehicle Theft	2,291	264.4	187	8.2%	$10,823,918	$4,725
Arson	51	5.9	14	27.5%	$265,160	$5,199
Crime Index Total[1]:	**27,634**	**3,189.6**	**5,849**	**21.2%**	**$34,099,511**	**$1,234**

[1] Arson not included **Value Recovered: $8,696,497**

[2] All rates per 100,000 persons; crime rate of rape per 100,000 females is 25.1

Murder

Victim-Offender Relationship	female	male
Spouse	3	0
Live-In	0	0
Ex-spouse	0	0
Ex-live-in	0	0
Co-procreator	0	0
Parent	0	0
Stepparent	0	0
In-law	0	0
Grandparent	0	0
Child	1	0
Stepchild	0	0
Grandchild	0	0
Sibling	0	0
Other Family	0	0
Boy/Girlfriend	3	0
Homosexual	0	0
Friend	1	0
Child of Partner	0	0
Neighbor	0	0
Employee	0	0
Employer	0	0
Babysittee	0	1
Acquaintance	0	3
Other Known	0	1
Stranger	0	3
Unknown	4	31

Circumstance	
Argument	7
LEOKA	0
Drug Dealing	2
Gangland	0
Juvenile Gang	0
Lover's Quarrel	3
Mercy Killing	0
Other Felony	5
Other	2
Unknown	32

Weapon	
Handgun	7
Rifle	1
Shotgun	1
Other Gun	0
Unspec. Firearm	29
Knife	6
Blunt Object	1
Motor Vehicle	0
Strongarm	2
Poison	0
Explosives	0
Fire	3
Narcotics	0
Asphyxiation	1
Other	0
Unknown	0

Rape	n (clr)*
Completed	103 (32)
Attempted	9 (5)

Aggravated Assault	n (clr)
Firearm	234 (84)
Knife, Cutting Instrument	341 (245)
Other Dangerous Weapon	586 (404)
Strongarm (hands, feet, etc.)	551 (327)

Other Offenses	n (clr)
Negligent Manslaughter	0 (0)
Simple Assault	8698 (6462)
Officer Killed	0 nc
Officer Assaulted	205 167

*n: offense; clr: clearance; nc: not collected.

Robbery	n (clr)	Total Loss	Avg. Loss
Highway/Street	780	$331,960	$426
Gas Station	23	$37,399	$1,626
Convenience Store	70	$30,913	$442
Bank	28	$111,679	$3,989
Other Business	142	$128,614	$906
Residence	117	$117,468	$1,004
Miscellaneous	95	$147,696	$1,555
Firearm	487 (101)		
Knife, Sharp Instrument	107 (18)		
Other Dangerous Weapon	87 (30)		
Strongarm (hands, feet, etc.)	574 (190)		

Burglary	n (clr)	Total Loss	Avg. Loss
Residence Night	992	$1,743,421	$1,757
Residence Day	1776	$3,511,186	$1,977
Residence Unknown	480	$917,257	$1,911
Non-residence Night	527	$737,589	$1,400
Non-residence Day	514	$1,094,973	$2,130
Non-residence Unknown	94	$220,365	$2,344
Forcible Entry	2736 (385)		
Unlawful Entry-No Force	1052 (191)		
Attempt Forcible Entry	595 (86)		

Larceny	n	Total Loss	Avg. Loss
Pocket-picking	44	$10,493	$238
Purse-snatching	39	$8,473	$217
Shoplifting	3447	$689,904	$200
Items from Motor Vehicles	4130	$2,431,445	$589
MV Parts & Accessories	1810	$651,432	$360
Bicycles	527	$161,074	$306
Items from Buildings	3450	$5,396,004	$1,564
From Coin-op Machines	146	$77,233	$529
All Other	4237	$4,691,599	$1,107
$200 and Over	8021	$13,531,316	$1,687
$50 to $200	4915	$516,899	$105
Under $50	4894	$69,442	$14

Motor Vehicle Theft	n (clr)
Auto	2018 (163)
Trucks & Buses	19 (4)
Other Vehicles	254 (20)

Arson	n (clr)	Total Loss	Avg. Loss
Structural	24 (9)	$169,182	$7,049
Mobile	13 (1)	$22,004	$1,693
Other	14 (4)	$73,974	$5,284

Arrest Statistics for Year 2011 **Agency: New Haven County**

	Murder	Neg. Manslaughter	Forcible Rape	Robbery	Aggravated Assault	Burglary	Larceny-Theft	Motor Vehicle Theft	Arson	Simple Assault	Forgery/Counterfeiting	Fraud	Embezzlement	Stolen Property	Vandalism	Weapons Charges	Prostitution	Sex Offenses	Drug Abuse Violations	Gambling	Offense vs. Family	Driving Under Influence	Liquor Laws	Disorderly Conduct	Vagrancy	All Other Offenses	Curfew and Loitering	Runaways	TOTAL
<10	0	0	0	0	0	0	0	0	0	5	0	0	0	0	6	0	0	0	0	0	0	0	0	2	0	0	0	0	13
10-12	0	0	2	2	5	3	21	2	0	54	0	0	0	0	18	8	0	3	2	0	0	0	0	71	0	34	1	0	226
13-14	0	0	5	11	9	22	115	4	0	197	0	2	0	0	44	13	0	6	25	0	1	0	2	248	0	119	3	0	826
15	0	0	0	18	16	24	94	6	1	173	0	1	0	1	20	16	1	4	35	0	3	0	7	168	0	102	1	0	691
16	0	0	3	28	26	29	137	9	3	205	0	3	0	8	32	14	0	3	77	0	1	0	5	159	0	152	1	0	895
17	1	0	4	28	29	36	176	29	1	190	2	6	0	2	47	24	0	0	126	0	8	6	13	171	0	198	3	0	1100
Tot <18	1	0	14	87	85	114	543	50	5	824	2	12	0	11	167	75	1	16	265	0	13	6	27	819	0	605	9	0	3751
18	2	0	5	25	28	58	206	6	0	234	3	3	1	3	64	20	1	7	175	0	14	20	30	165	0	338			1408
19	2	0	2	23	33	39	202	18	0	203	6	3	3	12	43	20	1	6	206	0	16	37	11	150	0	363			1399
20	3	0	3	33	30	43	187	12	0	253	9	16	1	3	28	22	2	4	225	0	10	37	10	159	2	420			1512
21	3	0	2	17	35	35	176	6	0	279	4	10	2	5	52	24	3	3	197	0	16	54	1	187	0	451			1562
22	2	0	1	15	40	27	154	6	2	263	11	16	2	4	34	14	3	2	199	0	11	65	3	150	0	471			1495
23	1	0	2	10	34	22	163	6	2	260	3	15	1	3	41	17	0	4	164	0	21	69	1	138	1	428			1406
24	1	0	1	17	28	34	135	2	0	228	9	19	0	3	32	10	3	3	149	0	13	72	2	107	0	359			1227
25-29	3	0	7	43	137	114	629	30	1	936	34	57	2	12	97	52	17	16	583	2	72	247	4	574	6	1682			5357
30-34	6	1	7	37	103	76	411	11	1	702	30	38	2	9	78	36	24	20	416	0	58	176	4	508	4	1208			3966
35-39	1	0	9	32	83	66	307	13	1	589	21	35	4	12	53	20	17	20	268	0	46	139	4	385	0	901			3026
40-44	4	0	9	33	87	91	363	8	0	547	21	51	2	5	50	18	14	13	220	0	45	170	1	386	0	897			3035
45-49	0	0	4	26	63	50	317	10	1	446	12	23	3	3	44	9	27	16	172	0	29	190	3	374	1	741			2564
50-54	0	0	4	10	41	28	224	1	0	326	7	11	1	2	32	5	13	5	123	2	14	125	2	301	0	483			1760
55-59	0	0	1	7	23	7	90	1	0	137	4	11	1	1	8	5	2	7	60	0	9	88	1	173	0	264			900
60-64	0	1	1	2	7	5	42	0	1	54	1	4	1	1	8	1	0	5	26	0	10	53	1	65	0	114			403
65+	0	0	2	1	14	1	32	1	0	33	3	2	0	0	6	5	0	6	12	0	2	20	0	47	1	69			257
Tot 18+	28	2	60	331	786	696	3638	131	9	5490	178	314	26	78	670	278	127	137	3195	4	386	1562	78	3869	15	9189			31277
Male	29	0	72	372	625	721	2428	154	11	4283	124	195	12	79	647	327	32	150	2979	4	276	1140	77	3287	12	7540	6	0	25582
Female	0	2	2	46	246	89	1753	27	3	2033	56	131	14	10	190	26	96	3	481	0	123	428	28	1401	3	2256	3	0	9450
White	8	1	39	141	421	574	2946	101	9	3538	126	208	14	58	537	167	84	93	1837	2	305	1313	89	3095	8	5831	4	0	21549
Black	21	1	35	277	439	229	1181	74	5	2710	50	114	12	30	290	182	44	57	1590	2	84	199	12	1524	7	3816	5	0	12990
Indian	0	0	0	0	1	1	3	1	0	3	0	0	0	0	1	0	0	2	3	0	0	1	1	4	0	10	0	0	31
Asian	0	0	0	0	5	1	21	1	0	17	2	0	0	0	1	2	0	1	11	0	7	8	1	23	0	39	0	0	140
Unk Race	0	0	0	0	5	5	30	4	0	48	2	4	0	1	8	2	0	0	19	0	3	47	2	42	0	100	0	0	322
Total	29	2	74	418	871	810	4181	181	14	6314	180	326	26	89	837	353	128	153	3460	4	399	1568	105	4688	15	9794	9	0	35028

Offense Statistics for Year 2011 **Agency or Area:** New London County **Pop:** 272,419

Index Offense	Offenses Number	Offenses Rate[2]	Clearances Number	Clearances Pct.	Value Stolen Total	Value Stolen Average
Murder	5	1.8	5	100.0%	$1	$0
Rape	76	27.9	23	30.3%	$3	$0
Robbery	121	44.4	64	52.9%	$49,710	$411
Aggravated Assault	460	168.9	401	87.2%	-----	-----
Burglary	1,004	368.5	175	17.4%	$1,777,869	$1,771
Larceny	3,342	1,226.8	1,163	34.8%	$2,854,679	$854
Motor Vehicle Theft	187	68.6	27	14.4%	$1,197,895	$6,406
Arson	44	16.2	15	34.1%	$360,744	$8,199
Crime Index Total[1]:	**5,195**	**1,907.0**	**1,858**	**35.8%**	**$5,880,157**	**$1,132**

[1] Arson not included **Value Recovered: $1,196,697**

[2] All rates per 100,000 persons; crime rate of rape per 100,000 females is 54.1

Murder

Victim-Offender Relationship	female	male
Spouse	0	0
Live-In	0	0
Ex-spouse	0	0
Ex-live-in	0	0
Co-procreator	0	0
Parent	0	0
Stepparent	0	0
In-law	0	0
Grandparent	0	0
Child	0	0
Stepchild	0	0
Grandchild	0	0
Sibling	0	0
Other Family	0	0
Boy/Girlfriend	1	0
Homosexual	0	0
Friend	0	0
Child of Partner	0	0
Neighbor	0	0
Employee	0	0
Employer	0	0
Babysittee	0	0
Acquaintance	0	0
Other Known	0	1
Stranger	0	1
Unknown	1	1

Circumstance	
Argument	0
LEOKA	0
Drug Dealing	0
Gangland	0
Juvenile Gang	0
Lover's Quarrel	1
Mercy Killing	0
Other Felony	1
Other	2
Unknown	1

Weapon	
Handgun	3
Rifle	0
Shotgun	0
Other Gun	0
Unspec. Firearm	1
Knife	1
Blunt Object	0
Motor Vehicle	0
Strongarm	0
Poison	0
Explosives	0
Fire	0
Narcotics	0
Asphyxiation	0
Other	0
Unknown	0

Rape	n (clr)*
Completed	71 (21)
Attempted	5 (2)

Aggravated Assault	n (clr)
Firearm	32 (27)
Knife, Cutting Instrument	120 (109)
Other Dangerous Weapon	151 (125)
Strongarm (hands, feet, etc.)	157 (140)

Other Offenses	n (clr)
Negligent Manslaughter	0 (1)
Simple Assault	3283 (2565)
Officer Killed	0 nc
Officer Assaulted	266 251

*n: offense; clr: clearance; nc: not collected.

Robbery	n (clr)	Total Loss	Avg. Loss
Highway/Street	42	$11,030	$263
Gas Station	3	$3,501	$1,167
Convenience Store	13	$3,040	$234
Bank	2	$9,036	$4,518
Other Business	16	$11,854	$741
Residence	24	$8,015	$334
Miscellaneous	21	$3,234	$154
Firearm	29 (19)		
Knife, Sharp Instrument	21 (9)		
Other Dangerous Weapon	11 (8)		
Strongarm (hands, feet, etc.)	60 (28)		

Burglary	n (clr)	Total Loss	Avg. Loss
Residence Night	181	$378,099	$2,089
Residence Day	449	$1,081,798	$2,409
Residence Unknown	49	$8,430	$172
Non-residence Night	93	$90,462	$973
Non-residence Day	214	$217,630	$1,017
Non-residence Unknown	18	$1,450	$81
Forcible Entry	536 (89)		
Unlawful Entry-No Force	424 (80)		
Attempt Forcible Entry	44 (6)		

Larceny	n	Total Loss	Avg. Loss
Pocket-picking	16	$43,529	$2,721
Purse-snatching	0	$0	$0
Shoplifting	906	$289,760	$320
Items from Motor Vehicles	431	$177,227	$411
MV Parts & Accessories	221	$109,610	$496
Bicycles	75	$27,768	$370
Items from Buildings	401	$423,929	$1,057
From Coin-op Machines	6	$627	$105
All Other	1286	$1,782,229	$1,386
$200 and Over	1564	$2,753,608	$1,761
$50 to $200	816	$87,744	$108
Under $50	962	$13,327	$14

Motor Vehicle Theft	n (clr)
Auto	144 (25)
Trucks & Buses	13 (0)
Other Vehicles	30 (2)

Arson	n (clr)	Total Loss	Avg. Loss
Structural	15 (3)	$308,141	$20,543
Mobile	4 (1)	$51,879	$12,970
Other	25 (11)	$724	$29

Arrest Statistics for Year 2011 **Agency: New London County**

	Murder	Neg. Manslaughter	Forcible Rape	Robbery	Aggravated Assault	Burglary	Larceny-Theft	Motor Vehicle Theft	Arson	Simple Assault	Forgery/Counterfeiting	Fraud	Embezzlement	Stolen Property	Vandalism	Weapons Charges	Prostitution	Sex Offenses	Drug Abuse Violations	Gambling	Offense vs. Family	Driving Under Influence	Liquor Laws	Disorderly Conduct	Vagrancy	All Other Offenses	Curfew and Loitering	Runaways	TOTAL
<10	0	0	0	0	1	0	0	0	0	2	0	0	0	0	1	0	0	2	0	0	0	0	0	1	0	0	0	0	7
10-12	0	0	0	0	1	1	4	0	0	35	0	1	0	1	6	7	0	1	0	0	0	0	0	9	0	0	0	0	66
13-14	0	0	0	0	7	2	20	0	5	82	0	1	0	1	16	7	0	4	7	0	0	0	0	16	0	14	2	0	184
15	0	0	0	1	12	8	41	0	2	73	0	0	0	0	9	3	0	0	10	0	1	0	6	11	0	18	0	0	195
16	0	0	0	2	10	6	41	0	0	97	1	1	0	2	16	6	0	2	19	4	1	0	0	15	0	27	1	1	252
17	1	0	0	7	8	11	64	0	2	74	1	2	0	3	17	2	0	1	40	3	2	2	7	12	0	32	1	0	292
Tot <18	1	0	0	10	39	28	170	0	9	363	2	5	0	7	65	25	0	10	76	7	4	2	13	64	0	91	4	1	996
18	0	0	1	5	7	5	60	1	0	57	2	5	0	1	9	7	0	1	43	8	2	7	6	14	1	66			308
19	0	0	3	4	8	9	53	0	0	45	2	6	1	3	12	6	1	6	66	15	3	12	1	4	1	60			321
20	1	0	0	4	8	11	55	1	1	58	4	13	0	4	7	4	1	1	55	25	4	15	5	10	0	90			377
21	0	0	0	5	20	6	53	1	1	88	2	7	1	1	11	6	1	2	44	0	9	42	3	21	0	115			439
22	0	0	1	1	14	9	44	2	0	95	2	9	0	4	11	8	3	2	63	0	12	45	0	20	0	122			467
23	0	0	0	4	15	4	48	0	0	85	2	6	1	2	6	2	0	1	55	0	2	46	0	18	0	98			395
24	0	0	1	5	11	5	39	1	0	81	1	5	0	3	8	4	1	0	52	0	8	37	0	14	0	125			401
25-29	0	0	2	7	43	27	172	5	2	345	17	23	3	3	24	12	6	9	180	0	40	165	1	61	0	398			1545
30-34	1	0	3	4	43	19	119	1	1	203	3	17	2	4	18	12	3	3	103	0	30	119	1	47	0	308			1064
35-39	0	0	2	3	27	15	107	3	2	185	6	18	3	4	10	7	5	8	67	0	19	94	1	35	0	249			870
40-44	0	0	0	5	22	21	118	0	0	222	9	20	4	3	12	3	3	3	60	0	23	108	2	37	0	254			929
45-49	0	1	0	6	22	8	97	0	1	177	5	12	2	1	10	1	3	3	62	0	13	111	0	49	0	185			769
50-54	0	0	1	2	14	7	59	0	1	116	2	12	2	2	4	3	0	3	33	0	11	84	2	20	0	109			487
55-59	0	0	0	0	6	2	32	0	0	56	1	7	1	0	3	2	2	1	12	0	8	70	0	14	0	58			275
60-64	0	0	0	0	6	0	20	0	0	24	0	6	1	0	1	0	0	1	3	0	5	29	0	13	0	22			131
65+	0	0	0	0	2	0	17	0	0	22	0	3	0	0	4	0	0	4	5	0	2	23	0	2	0	21			105
Tot 18+	2	1	14	55	268	148	1093	15	9	1859	58	169	21	35	150	77	29	48	903	48	191	1007	22	379	2	2280			8883
Male	3	1	14	57	217	150	679	15	15	1533	33	104	8	35	177	96	1	54	810	40	140	739	23	308	2	1741	4	1	7000
Female	0	0	0	8	90	26	584	0	3	691	27	70	13	7	38	6	28	4	169	15	55	270	12	135	0	630	0	0	2881
White	1	1	8	31	179	149	958	10	13	1607	41	118	20	34	155	69	21	44	651	33	135	870	30	325	1	1744	2	0	7250
Black	2	0	4	32	119	23	228	5	5	549	16	41	0	8	52	29	3	9	306	12	56	85	5	101	1	549	2	1	2243
Indian	0	0	0	2	3	0	7	0	0	10	0	0	0	0	2	0	1	0	2	1	0	3	0	2	0	16	0	0	49
Asian	0	0	0	0	1	3	31	0	0	24	2	10	1	0	1	2	3	1	8	5	3	14	0	6	0	28	0	0	143
Unk Race	0	0	2	0	5	1	39	0	0	34	1	5	0	0	5	2	1	4	12	4	1	37	0	9	0	34	0	0	196
Total	3	1	14	65	307	176	1263	15	18	2222	60	174	21	42	215	102	29	58	979	55	195	1009	35	443	2	2371	4	1	9879

Offense Statistics for Year 2011 **Agency or Area:** Tolland County **Pop:** 143,373

Index Offense	Offenses Number	Offenses Rate[2]	Clearances Number	Clearances Pct.	Value Stolen Total	Value Stolen Average
Murder	0	0.0	0	-----	$0	-----
Rape	25	17.4	7	28.0%	$10	$0
Robbery	23	16.0	18	78.3%	$36,810	$1,600
Aggravated Assault	58	40.5	44	75.9%	-----	-----
Burglary	428	298.5	73	17.1%	$948,670	$2,217
Larceny	944	658.4	267	28.3%	$919,253	$974
Motor Vehicle Theft	68	47.4	12	17.6%	$290,484	$4,272
Arson	14	9.8	5	35.7%	$287,373	$20,527
Crime Index Total[1]:	**1,546**	**1,078.3**	**421**	**27.2%**	**$2,195,227**	**$1,420**

[1] Arson not included **Value Recovered: $302,891**

[2] All rates per 100,000 persons; crime rate of rape per 100,000 females is 33.8

Murder

Victim-Offender Relationship	female	male
Spouse	0	0
Live-In	0	0
Ex-spouse	0	0
Ex-live-in	0	0
Co-procreator	0	0
Parent	0	0
Stepparent	0	0
In-law	0	0
Grandparent	0	0
Child	0	0
Stepchild	0	0
Grandchild	0	0
Sibling	0	0
Other Family	0	0
Boy/Girlfriend	0	0
Homosexual	0	0
Friend	0	0
Child of Partner	0	0
Neighbor	0	0
Employee	0	0
Employer	0	0
Babysittee	0	0
Acquaintance	0	0
Other Known	0	0
Stranger	0	0
Unknown	0	0

Circumstance	
Argument	0
LEOKA	0
Drug Dealing	0
Gangland	0
Juvenile Gang	0
Lover's Quarrel	0
Mercy Killing	0
Other Felony	0
Other	0
Unknown	0

Weapon	
Handgun	0
Rifle	0
Shotgun	0
Other Gun	0
Unspec. Firearm	0
Knife	0
Blunt Object	0
Motor Vehicle	0
Strongarm	0
Poison	0
Explosives	0
Fire	0
Narcotics	0
Asphyxiation	0
Other	0
Unknown	0

Rape	n (clr)*
Completed	25 (7)
Attempted	*0 (0)*

Aggravated Assault	n (clr)
Firearm	4 (1)
Knife, Cutting Instrument	7 (7)
Other Dangerous Weapon	19 (15)
Strongarm (hands, feet, etc.)	28 (21)

Other Offenses	n (clr)
Negligent Manslaughter	*0 (0)*
Simple Assault	672 (376)
Officer Killed	*0* nc
Officer Assaulted	7 7

*n: offense; clr: clearance; nc: not collected.

Robbery	n (clr)	Total Loss	Avg. Loss
Highway/Street	2	$90	$45
Gas Station	1	$220	$220
Convenience Store	6	$5,928	$988
Bank	4	$25,452	$6,363
Other Business	5	$2,005	$401
Residence	2	$1,973	$987
Miscellaneous	3	$1,142	$381
Firearm	6 (5)		
Knife, Sharp Instrument	4 (5)		
Other Dangerous Weapon	4 (3)		
Strongarm (hands, feet, etc.)	9 (5)		

Burglary	n (clr)	Total Loss	Avg. Loss
Residence Night	84	$174,296	$2,075
Residence Day	174	$562,182	$3,231
Residence Unknown	38	$61,749	$1,625
Non-residence Night	47	$36,908	$785
Non-residence Day	73	$103,343	$1,416
Non-residence Unknown	12	$10,192	$849
Forcible Entry	223 (40)		
Unlawful Entry-No Force	186 (31)		
Attempt Forcible Entry	19 (2)		

Larceny	n	Total Loss	Avg. Loss
Pocket-picking	*0*	*$0*	*$0*
Purse-snatching	*0*	*$0*	*$0*
Shoplifting	173	$44,050	$255
Items from Motor Vehicles	140	$97,155	$694
MV Parts & Accessories	43	$69,228	$1,610
Bicycles	48	$17,386	$362
Items from Buildings	164	$160,933	$981
From Coin-op Machines	*0*	*$0*	*$0*
All Other	376	$530,501	$1,411
$200 and Over	493	$889,070	$1,803
$50 to $200	262	$27,383	$105
Under $50	189	$2,800	$15

Motor Vehicle Theft	n (clr)
Auto	31 (8)
Trucks & Buses	18 (0)
Other Vehicles	19 (4)

Arson	n (clr)	Total Loss	Avg. Loss
Structural	5 (2)	$284,900	$56,980
Mobile	1 (0)	$1,000	$1,000
Other	8 (3)	$1,473	$184

Arrest Statistics for Year 2011 **Agency: Tolland County**

	Murder	Neg. Manslaughter	Forcible Rape	Robbery	Aggravated Assault	Burglary	Larceny-Theft	Motor Vehicle Theft	Arson	Simple Assault	Forgery/Counterfeiting	Fraud	Embezzlement	Stolen Property	Vandalism	Weapons Charges	Prostitution	Sex Offenses	Drug Abuse Violations	Gambling	Offense vs. Family	Driving Under Influence	Liquor Laws	Disorderly Conduct	Vagrancy	All Other Offenses	Curfew and Loitering	Runaways	TOTAL
<10	0	0	0	0	0	0	0	0	0	0	0	0	0	0	1	0	0	0	0	0	0	0	0	0	0	0	0	0	1
10-12	0	0	0	1	0	0	2	0	0	2	0	0	0	0	4	0	0	0	0	0	0	0	0	0	0	0	0	0	9
13-14	0	0	0	0	0	0	15	0	0	9	0	0	0	0	4	3	0	2	4	0	1	0	1	16	0	5	0	0	60
15	0	0	0	0	1	1	13	0	0	7	0	0	0	1	1	0	0	1	7	0	0	0	0	13	0	3	0	0	48
16	0	0	0	1	0	2	8	1	1	13	0	0	0	0	3	1	0	2	9	0	0	1	0	10	0	8	0	0	60
17	0	0	1	1	1	3	16	0	1	15	0	1	0	1	2	2	1	0	20	0	0	2	1	9	0	1	0	0	78
Tot <18	0	0	1	3	2	6	54	1	2	46	0	1	0	2	15	6	1	5	40	0	1	3	2	48	0	17	0	0	256
18	0	0	0	1	1	4	26	1	0	11	3	2	0	0	2	3	0	3	37	0	0	14	0	10	0	23			141
19	0	0	2	1	2	6	30	0	0	8	6	2	0	0	13	5	0	1	29	0	1	19	3	16	0	19			163
20	0	0	0	2	3	3	20	0	0	6	6	4	0	0	7	5	0	0	27	0	1	34	0	14	0	25			157
21	0	0	2	0	1	1	22	0	1	14	2	1	0	0	6	2	0	0	17	0	1	59	8	12	0	16			165
22	0	0	0	1	0	3	12	0	0	11	1	1	1	1	11	4	0	0	16	0	1	45	2	8	0	21			139
23	0	0	0	2	1	4	17	0	0	3	0	1	0	0	5	4	0	0	16	0	2	24	1	4	0	13			97
24	0	0	0	0	1	2	10	0	0	13	18	1	0	0	0	1	1	0	19	0	1	15	0	5	0	6			93
25-29	0	0	0	5	5	14	31	1	0	36	8	8	0	0	5	6	0	0	42	0	6	69	0	33	0	45			314
30-34	0	0	1	1	4	5	15	0	0	25	1	4	1	0	2	2	0	3	19	0	3	38	1	24	0	35			184
35-39	0	0	0	6	4	3	23	1	1	29	17	6	1	0	3	2	0	1	20	0	3	31	0	15	0	22			188
40-44	0	0	0	1	6	5	13	2	0	23	0	5	1	2	3	3	0	5	20	0	7	39	2	13	0	23			173
45-49	0	0	0	2	3	1	22	2	1	23	2	6	1	0	6	0	0	3	10	0	5	42	0	19	0	18			166
50-54	0	0	0	2	0	2	9	0	0	16	3	1	0	0	0	1	0	0	3	0	1	27	1	10	0	15			91
55-59	0	0	0	0	0	0	2	0	0	9	0	1	0	0	1	0	0	0	1	0	2	26	0	10	0	7			59
60-64	0	0	0	0	0	0	1	0	0	5	1	0	0	0	0	0	0	0	1	0	0	8	0	3	0	2			21
65+	0	0	0	0	0	0	1	0	0	3	0	0	0	0	0	0	0	0	0	0	0	2	0	2	0	4			12
Tot 18+	0	0	5	24	31	53	254	7	3	235	68	43	5	3	64	38	1	16	277	0	34	492	18	198	0	294			2163
Male	0	0	6	26	29	51	191	7	4	203	53	22	2	5	68	44	1	20	248	0	26	374	15	177	0	239	0	0	1811
Female	0	0	0	1	4	8	117	1	1	78	15	22	3	0	11	0	1	1	69	0	9	121	5	69	0	72	0	0	608
White	0	0	5	15	24	52	260	5	4	237	62	38	5	2	69	34	2	18	258	0	28	439	16	190	0	250	0	0	2013
Black	0	0	1	11	4	4	29	3	0	32	2	4	0	3	5	7	0	2	49	0	6	18	0	48	0	46	0	0	274
Indian	0	0	0	0	0	0	0	0	0	0	0	0	0	0	1	1	0	0	0	0	0	2	0	1	0	0	0	0	5
Asian	0	0	0	0	1	0	9	0	0	3	0	0	0	0	1	1	0	0	4	0	1	10	2	3	0	2	0	0	37
Unk Race	0	0	0	1	4	3	10	0	1	9	4	2	0	0	3	1	0	1	6	0	0	26	2	4	0	13	0	0	90
Total	0	0	6	27	33	59	308	8	5	281	68	44	5	5	79	44	2	21	317	0	35	495	20	246	0	311	0	0	2419

Offense Statistics for Year 2011 **Agency or Area:** Windham County **Pop:** 114,694

Index Offense	Offenses Number	Offenses Rate[2]	Clearances Number	Clearances Pct.	Value Stolen Total	Value Stolen Average
Murder	1	0.9	1	100.0%	$0	$0
Rape	15	13.1	8	53.3%	$0	$0
Robbery	22	19.2	15	68.2%	$284,950	$12,952
Aggravated Assault	90	78.5	75	83.3%	-----	-----
Burglary	391	340.9	81	20.7%	$852,960	$2,181
Larceny	895	780.3	270	30.2%	$1,069,803	$1,195
Motor Vehicle Theft	76	66.3	16	21.1%	$307,705	$4,049
Arson	17	14.8	5	29.4%	$452,755	$26,633
Crime Index Total[1]:	**1,490**	**1,299.1**	**466**	**31.3%**	**$2,515,418**	**$1,688**

[1] Arson not included **Value Recovered: $329,572**

[2] All rates per 100,000 persons; crime rate of rape per 100,000 females is 25.3

Murder

Victim-Offender Relationship	female	male
Spouse	0	0
Live-In	0	0
Ex-spouse	0	0
Ex-live-in	0	0
Co-procreator	0	0
Parent	0	0
Stepparent	0	0
In-law	0	0
Grandparent	0	0
Child	0	0
Stepchild	0	0
Grandchild	0	0
Sibling	0	0
Other Family	0	0
Boy/Girlfriend	0	0
Homosexual	0	0
Friend	0	0
Child of Partner	0	0
Neighbor	0	0
Employee	0	0
Employer	0	0
Babysittee	1	0
Acquaintance	0	0
Other Known	0	0
Stranger	0	0
Unknown	0	0

Circumstance	
Argument	0
LEOKA	0
Drug Dealing	0
Gangland	0
Juvenile Gang	0
Lover's Quarrel	0
Mercy Killing	0
Other Felony	0
Other	0
Unknown	1

Weapon	
Handgun	0
Rifle	0
Shotgun	0
Other Gun	0
Unspec. Firearm	0
Knife	0
Blunt Object	0
Motor Vehicle	0
Strongarm	0
Poison	0
Explosives	0
Fire	0
Narcotics	0
Asphyxiation	0
Other	1
Unknown	0

Rape	n (clr)*
Completed	14 (8)
Attempted	1 (0)

Aggravated Assault	n (clr)
Firearm	4 (4)
Knife, Cutting Instrument	11 (8)
Other Dangerous Weapon	27 (24)
Strongarm (hands, feet, etc.)	48 (39)

Other Offenses	n (clr)
Negligent Manslaughter	0 (0)
Simple Assault	1049 (764)
Officer Killed	0 nc
Officer Assaulted	6 3

*n: offense; clr: clearance; nc: not collected.

Robbery	n (clr)	Total Loss	Avg. Loss
Highway/Street	5	$1,200	$240
Gas Station	0	$0	$0
Convenience Store	4	$1,016	$254
Bank	2	$16,880	$8,440
Other Business	8	$236,229	$29,529
Residence	1	$27,750	$27,750
Miscellaneous	2	$1,875	$938
Firearm	5 (6)		
Knife, Sharp Instrument	3 (2)		
Other Dangerous Weapon	3 (2)		
Strongarm (hands, feet, etc.)	11 (5)		

Burglary	n (clr)	Total Loss	Avg. Loss
Residence Night	79	$236,284	$2,991
Residence Day	233	$500,451	$2,148
Residence Unknown	0	$0	$0
Non-residence Night	29	$29,744	$1,026
Non-residence Day	50	$86,481	$1,730
Non-residence Unknown	0	$0	$0
Forcible Entry	213 (40)		
Unlawful Entry-No Force	169 (36)		
Attempt Forcible Entry	9 (5)		

Larceny	n	Total Loss	Avg. Loss
Pocket-picking	0	$0	$0
Purse-snatching	2	$110	$55
Shoplifting	110	$20,227	$184
Items from Motor Vehicles	208	$79,568	$383
MV Parts & Accessories	53	$120,510	$2,274
Bicycles	22	$11,994	$545
Items from Buildings	175	$182,377	$1,042
From Coin-op Machines	1	$1	$1
All Other	324	$655,016	$2,022
$200 and Over	439	$1,044,825	$2,380
$50 to $200	217	$22,133	$102
Under $50	239	$2,845	$12

Motor Vehicle Theft	n (clr)
Auto	59 (13)
Trucks & Buses	10 (2)
Other Vehicles	7 (1)

Arson	n (clr)	Total Loss	Avg. Loss
Structural	9 (4)	$424,003	$47,111
Mobile	4 (1)	$28,001	$7,000
Other	4 (0)	$751	$188

Arrest Statistics for Year 2011 **Agency: Windham County**

	Murder	Neg. Manslaughter	Forcible Rape	Robbery	Aggravated Assault	Burglary	Larceny-Theft	Motor Vehicle Theft	Arson	Simple Assault	Forgery/Counterfeiting	Fraud	Embezzlement	Stolen Property	Vandalism	Weapons Charges	Prostitution	Sex Offenses	Drug Abuse Violations	Gambling	Offense vs. Family	Driving Under Influence	Liquor Laws	Disorderly Conduct	Vagrancy	All Other Offenses	Curfew and Loitering	Runaways	TOTAL
<10	0	0	0	0	0	0	0	0	0	2	0	0	0	0	0	0	0	0	0	0	0	0	0	1	0	0	0	0	3
10-12	0	0	0	0	0	0	0	0	0	6	0	0	0	0	3	0	0	0	1	0	0	0	1	6	0	0	0	0	17
13-14	0	0	0	0	0	0	6	2	0	42	0	0	0	0	4	0	0	2	4	0	0	0	0	17	0	3	0	0	80
15	0	0	0	1	2	0	17	2	0	20	0	0	0	0	6	1	0	5	3	0	0	0	4	13	0	6	0	0	80
16	0	0	0	2	1	6	7	2	0	18	0	0	0	1	4	1	0	0	6	0	0	0	2	12	0	10	0	0	72
17	0	0	0	1	1	11	16	1	1	18	0	0	0	0	9	0	0	4	4	0	0	2	1	15	0	17	0	0	101
Tot <18	0	0	0	4	4	17	46	7	1	106	0	0	0	1	26	2	0	11	18	0	0	2	8	64	0	36	0	0	353
18	0	0	0	1	0	6	19	3	0	15	1	1	0	0	8	0	1	3	6	0	3	2	0	11	0	38			118
19	0	0	0	2	5	9	13	0	0	17	0	0	0	0	1	1	0	6	16	0	1	6	3	30	0	49			159
20	0	0	0	2	3	24	15	0	1	19	0	2	0	0	3	4	0	1	18	0	3	16	1	32	0	60			204
21	0	0	1	1	3	9	13	1	1	15	1	0	0	1	7	2	0	2	14	0	0	19	0	31	0	69			190
22	0	0	1	0	2	2	14	0	1	26	0	1	0	1	3	0	0	0	16	0	0	22	0	26	0	58			173
23	1	0	0	1	4	2	14	0	0	22	1	0	0	1	3	1	0	2	12	0	0	19	0	16	0	57			156
24	0	0	0	0	4	4	13	0	0	21	2	1	0	0	1	0	0	0	6	0	2	14	0	12	0	59			139
25-29	0	0	2	4	15	13	56	0	0	91	5	11	0	0	9	2	3	2	44	0	9	63	4	52	0	238			623
30-34	0	0	0	0	6	9	38	0	0	81	1	4	0	1	6	2	1	2	24	0	8	43	0	51	0	198			475
35-39	0	0	1	3	3	2	23	0	0	49	1	2	0	0	5	1	1	0	20	0	7	27	0	46	0	151			342
40-44	0	0	0	0	5	9	14	0	0	49	0	3	0	0	3	1	1	1	20	0	4	29	1	34	0	114			288
45-49	0	0	1	2	6	2	21	0	0	63	1	2	0	0	5	3	3	0	22	0	5	51	2	43	0	85			317
50-54	0	0	0	0	5	3	16	0	1	27	0	3	0	1	0	3	1	0	13	0	4	29	0	17	0	70			193
55-59	0	0	0	0	0	0	8	0	0	15	0	0	0	0	0	0	1	0	8	0	2	15	0	13	0	28			90
60-64	0	0	1	0	0	0	1	0	0	7	0	0	0	0	0	1	1	0	3	0	0	10	0	3	0	13			40
65+	0	0	0	0	0	0	4	0	0	3	0	0	1	0	1	0	0	2	0	0	1	3	0	5	0	11			31
Tot 18+	1	0	7	16	61	94	282	4	4	520	13	30	1	5	55	21	13	21	242	0	49	368	11	422	0	1298			3538
Male	1	0	7	18	49	97	220	11	4	440	6	18	1	5	64	22	4	30	215	0	33	270	16	360	0	969	0	0	2860
Female	0	0	0	2	16	14	108	0	1	186	7	12	0	1	17	1	9	2	47	0	16	100	3	126	0	365	0	0	1033
White	0	0	5	15	56	106	283	7	5	565	9	24	1	6	74	21	11	28	210	0	42	326	18	435	0	1167	0	0	3414
Black	0	0	2	4	7	1	27	3	0	38	3	6	0	0	6	2	1	1	32	0	4	16	1	34	0	103	0	0	291
Indian	0	0	0	0	0	0	1	0	0	0	0	0	0	0	0	0	0	0	1	0	0	1	0	0	0	2	0	0	5
Asian	0	0	0	0	0	0	3	0	0	1	0	0	0	0	0	0	0	0	2	0	0	4	0	2	0	9	0	0	21
Unk Race	1	0	0	1	2	4	14	1	0	22	1	0	0	0	1	0	1	3	17	0	3	23	0	15	0	53	0	0	162
Total	1	0	7	20	65	111	328	11	5	626	13	30	1	6	81	23	13	32	260	0	49	370	19	486	0	1334	0	0	3891

Offense Statistics for Year 2011 **Agency or Area:** <100,000 pop **Pop:** 2,940,285

Index Offense	Offenses Number	Offenses Rate[2]	Clearances Number	Clearances Pct.	Value Stolen Total	Value Stolen Average
Murder	35	1.2	29	82.9%	$400,001	$11,429
Rape	418	14.2	142	34.0%	$333	$1
Robbery	1,338	45.5	562	42.0%	$2,199,032	$1,644
Aggravated Assault	2,507	85.3	1,841	73.4%	-----	-----
Burglary	10,143	345.0	1,658	16.3%	$24,182,482	$2,384
Larceny	39,919	1,357.7	9,851	24.7%	$41,640,778	$1,043
Motor Vehicle Theft	3,162	107.5	368	11.6%	$17,087,166	$5,404
Arson	243	8.3	71	29.2%	$8,308,458	$34,191
Crime Index Total[1]:	**57,522**	**1,956.3**	**14,451**	**25.1%**	**$85,509,792**	**$1,487**

[1] Arson not included **Value Recovered: $13,440,646**

[2] All rates per 100,000 persons; crime rate of rape per 100,000 females is 27.6

Murder

Victim-Offender Relationship	female	male
Spouse	3	0
Live-In	0	0
Ex-spouse	1	0
Ex-live-in	0	0
Co-procreator	0	0
Parent	0	1
Stepparent	0	0
In-law	0	0
Grandparent	0	0
Child	1	0
Stepchild	0	0
Grandchild	0	0
Sibling	0	0
Other Family	0	0
Boy/Girlfriend	4	0
Homosexual	0	0
Friend	1	0
Child of Partner	0	0
Neighbor	0	0
Employee	0	0
Employer	0	0
Babysittee	1	1
Acquaintance	0	4
Other Known	0	2
Stranger	0	8
Unknown	3	5

Circumstance	
Argument	6
LEOKA	0
Drug Dealing	2
Gangland	1
Juvenile Gang	0
Lover's Quarrel	4
Mercy Killing	0
Other Felony	4
Other	9
Unknown	9

Weapon	
Handgun	12
Rifle	0
Shotgun	1
Other Gun	0
Unspec. Firearm	7
Knife	8
Blunt Object	0
Motor Vehicle	0
Strongarm	4
Poison	0
Explosives	0
Fire	0
Narcotics	0
Asphyxiation	0
Other	3
Unknown	0

Rape	n (clr)*
Completed	401 (135)
Attempted	17 (7)

Aggravated Assault	n (clr)
Firearm	123 (81)
Knife, Cutting Instrument	431 (338)
Other Dangerous Weapon	796 (614)
Strongarm (hands, feet, etc.)	1157 (808)

Other Offenses	n (clr)
Negligent Manslaughter	1 (1)
Simple Assault	19985 (14413)
Officer Killed	0 nc
Officer Assaulted	553 506

*n: offense; clr: clearance; nc: not collected.

Robbery	n (clr)	Total Loss	Avg. Loss
Highway/Street	449	$138,032	$307
Gas Station	38	$24,767	$652
Convenience Store	133	$74,145	$557
Bank	69	$921,970	$13,362
Other Business	270	$507,125	$1,878
Residence	173	$264,082	$1,526
Miscellaneous	206	$268,911	$1,305
Firearm	361 (127)		
Knife, Sharp Instrument	158 (71)		
Other Dangerous Weapon	149 (72)		
Strongarm (hands, feet, etc.)	670 (292)		

Burglary	n (clr)	Total Loss	Avg. Loss
Residence Night	1967	$5,183,338	$2,635
Residence Day	4079	$11,390,545	$2,792
Residence Unknown	1034	$1,710,790	$1,655
Non-residence Night	1105	$1,597,687	$1,446
Non-residence Day	1552	$3,517,395	$2,266
Non-residence Unknown	406	$782,727	$1,928
Forcible Entry	5268 (808)		
Unlawful Entry-No Force	3803 (712)		
Attempt Forcible Entry	1072 (138)		

Larceny	n	Total Loss	Avg. Loss
Pocket-picking	72	$73,148	$1,016
Purse-snatching	77	$15,530	$202
Shoplifting	8429	$2,780,165	$330
Items from Motor Vehicles	8271	$4,978,810	$602
MV Parts & Accessories	3356	$2,179,753	$650
Bicycles	1207	$412,943	$342
Items from Buildings	6752	$13,362,885	$1,979
From Coin-op Machines	201	$91,532	$455
All Other	11554	$17,746,012	$1,536
$200 and Over	18899	$40,436,782	$2,140
$50 to $200	9611	$1,038,523	$108
Under $50	11409	$165,473	$15

Motor Vehicle Theft	n (clr)
Auto	2541 (309)
Trucks & Buses	142 (14)
Other Vehicles	479 (45)

Arson	n (clr)	Total Loss	Avg. Loss
Structural	120 (38)	$7,998,742	$66,656
Mobile	41 (6)	$203,074	$4,953
Other	82 (27)	$106,642	$1,301

Arrest Statistics for Year 2011 **Agency: <100,000 pop**

	Murder	Neg. Manslaughter	Forcible Rape	Robbery	Aggravated Assault	Burglary	Larceny-Theft	Motor Vehicle Theft	Arson	Simple Assault	Forgery/Counterfeiting	Fraud	Embezzlement	Stolen Property	Vandalism	Weapons Charges	Prostitution	Sex Offenses	Drug Abuse Violations	Gambling	Offense vs. Family	Driving Under Influence	Liquor Laws	Disorderly Conduct	Vagrancy	All Other Offenses	Curfew and Loitering	Runaways	TOTAL
<10	0	0	1	0	1	0	1	0	0	15	0	0	0	0	4	1	0	3	0	0	0	0	2	9	0	0	0	0	37
10-12	0	0	3	2	10	14	73	2	3	186	0	1	0	1	40	15	0	10	5	0	0	0	2	117	0	29	1	0	514
13-14	0	0	7	7	37	46	345	9	11	616	1	4	0	3	100	26	0	31	98	0	4	0	14	367	0	193	4	0	1923
15	0	0	3	20	43	61	371	14	7	506	1	5	0	7	70	16	1	12	134	0	5	0	39	291	0	200	2	0	1808
16	0	0	4	27	56	75	450	16	6	575	1	6	0	13	96	21	0	9	246	4	2	6	36	303	0	278	9	1	2240
17	1	0	9	48	59	117	560	17	6	530	8	8	0	13	103	36	1	22	391	3	14	34	93	314	0	423	2	0	2812
Tot <18	1	0	27	104	206	313	1800	58	33	2428	11	24	0	37	413	115	2	87	874	7	25	40	186	1401	0	1123	18	1	9334
18	1	0	10	43	52	114	594	18	0	447	16	11	4	25	106	44	1	21	532	8	26	109	192	320	3	593			3290
19	0	0	8	49	69	129	563	20	4	471	22	20	11	19	94	59	2	34	626	15	48	170	186	297	2	750			3668
20	2	0	12	43	64	125	506	18	7	469	28	34	7	19	84	55	2	19	547	25	28	225	177	303	2	954			3755
21	2	0	9	49	78	102	500	13	4	512	24	25	10	18	89	41	3	11	497	0	44	367	39	343	0	924			3704
22	1	0	2	22	71	92	419	20	3	520	21	42	8	19	70	33	5	7	463	0	67	364	16	305	0	970			3540
23	3	0	3	27	75	64	379	17	1	480	19	39	1	11	60	23	2	14	443	0	35	325	9	235	1	854			3120
24	1	0	4	32	46	90	368	7	2	462	44	40	3	11	42	28	3	4	371	0	32	293	2	245	0	856			2986
25-29	3	0	11	89	257	312	1561	47	9	1819	128	162	20	42	176	105	20	37	1399	2	213	1239	22	956	2	3404			12035
30-34	5	1	10	69	194	188	1112	21	8	1503	75	126	15	24	118	74	13	37	867	0	169	950	12	778	5	2540			8914
35-39	1	0	12	59	146	135	819	28	8	1253	88	113	12	30	77	52	9	27	529	0	113	740	17	649	1	1786			6704
40-44	4	0	8	52	143	233	912	26	3	1331	60	132	17	22	88	51	17	34	474	1	159	778	19	666	3	1815			7048
45-49	2	1	9	34	141	104	787	18	7	1234	42	115	11	15	77	31	12	27	396	1	124	913	22	676	2	1553			6354
50-54	0	0	4	24	75	52	523	2	2	791	23	56	9	10	53	24	8	20	247	0	79	698	14	483	0	1028			4225
55-59	0	0	2	11	45	22	242	1	0	369	11	39	3	7	24	12	5	13	122	0	36	472	14	268	1	508			2227
60-64	0	1	2	3	14	10	113	0	0	161	4	15	4	1	11	9	1	6	42	0	21	233	2	134	0	230			1017
65+	0	0	2	1	17	3	98	1	0	141	4	11	2	0	13	7	0	18	19	0	7	130	3	100	0	195			772
Tot 18+	25	3	108	607	1487	1775	9496	257	58	11963	609	980	137	273	1182	648	103	329	7574	52	1201	8006	746	6758	22	18960			73359
Male	24	1	135	623	1255	1852	6271	274	78	9829	403	604	61	253	1290	714	28	393	6982	44	870	5979	642	5592	18	14963	17	1	59196
Female	2	2	0	88	438	236	5025	41	13	4568	217	400	76	57	305	49	77	23	1468	15	356	2067	290	2567	5	5124	1	0	23510
White	15	2	90	400	1170	1706	8258	232	72	10972	445	732	100	218	1271	540	73	330	6286	37	979	7140	842	6444	19	15299	14	0	63686
Black	10	1	42	299	466	342	2711	72	18	3089	153	222	33	86	284	206	16	65	1963	12	217	572	61	1546	4	4211	4	1	16706
Indian	0	0	0	2	5	2	24	0	0	30	0	1	0	0	4	1	1	3	12	1	0	19	2	9	0	43	0	0	159
Asian	0	0	0	2	18	13	139	0	0	116	5	14	4	0	14	11	13	3	53	5	13	77	12	68	0	127	0	0	707
Unk Race	1	0	3	8	34	25	164	11	1	190	17	35	0	6	22	5	2	15	136	4	17	238	15	92	0	407	0	0	1448
Total	26	3	135	711	1693	2088	11296	315	91	14391	620	1004	137	310	1595	763	105	416	8448	59	1226	8046	932	8159	22	20083	18	1	82693

Offense Statistics for Year 2011 **Agency or Area:** 100,000+ pop **Pop:** 640,411

Index Offense	Offenses Number	Offenses Rate[2]	Clearances Number	Clearances Pct.	Value Stolen Total	Value Stolen Average
Murder	94	14.7	50	53.2%	$0	$0
Rape	270	42.2	153	56.7%	$27,718	$103
Robbery	2,352	367.3	565	24.0%	$1,516,308	$645
Aggravated Assault	2,873	448.6	1,687	58.7%	-----	-----
Burglary	5,325	831.5	594	11.2%	$7,206,386	$1,353
Larceny	15,438	2,410.6	2,359	15.3%	$7,457,485	$483
Motor Vehicle Theft	3,458	540.0	249	7.2%	$11,467,929	$3,316
Arson	136	21.2	26	19.1%	$302,754	$2,226
Crime Index Total[1]:	**29,810**	**4,654.8**	**5,657**	**19.0%**	**$27,675,826**	**$928**

[1] Arson not included **Value Recovered: $8,507,703**

[2] All rates per 100,000 persons; crime rate of rape per 100,000 females is 81.7

Murder

Victim-Offender Relationship	female	male
Spouse	2	0
Live-In	0	0
Ex-spouse	0	0
Ex-live-in	0	0
Co-procreator	0	0
Parent	0	0
Stepparent	0	0
In-law	0	0
Grandparent	0	0
Child	1	0
Stepchild	0	0
Grandchild	0	0
Sibling	0	0
Other Family	0	0
Boy/Girlfriend	2	0
Homosexual	0	0
Friend	0	1
Child of Partner	0	0
Neighbor	0	1
Employee	0	0
Employer	0	0
Babysittee	0	1
Acquaintance	1	11
Other Known	0	1
Stranger	1	10
Unknown	4	58

Circumstance	
Argument	14
LEOKA	0
Drug Dealing	3
Gangland	6
Juvenile Gang	0
Lover's Quarrel	1
Mercy Killing	0
Other Felony	10
Other	14
Unknown	46

Weapon	
Handgun	45
Rifle	1
Shotgun	0
Other Gun	0
Unspec. Firearm	28
Knife	10
Blunt Object	3
Motor Vehicle	0
Strongarm	1
Poison	0
Explosives	0
Fire	4
Narcotics	0
Asphyxiation	1
Other	1
Unknown	0

Rape	n (clr)*
Completed	257 (145)
Attempted	13 (8)

Aggravated Assault	n (clr)
Firearm	584 (200)
Knife, Cutting Instrument	682 (445)
Other Dangerous Weapon	1201 (758)
Strongarm (hands, feet, etc.)	406 (284)

Other Offenses	n (clr)
Negligent Manslaughter	1 (1)
Simple Assault	11446 (7397)
Officer Killed	0 nc
Officer Assaulted	300 270

*n: offense; clr: clearance; nc: not collected.

Robbery	n (clr)	Total Loss	Avg. Loss
Highway/Street	1682	$689,104	$410
Gas Station	21	$33,145	$1,578
Convenience Store	60	$32,723	$545
Bank	20	$88,789	$4,439
Other Business	237	$313,964	$1,325
Residence	241	$310,280	$1,287
Miscellaneous	91	$48,303	$531
Firearm	886 (148)		
Knife, Sharp Instrument	211 (33)		
Other Dangerous Weapon	152 (35)		
Strongarm (hands, feet, etc.)	1103 (349)		

Burglary	n (clr)	Total Loss	Avg. Loss
Residence Night	1233	$1,078,516	$875
Residence Day	2292	$3,091,699	$1,349
Residence Unknown	709	$1,189,373	$1,678
Non-residence Night	711	$805,543	$1,133
Non-residence Day	263	$679,911	$2,585
Non-residence Unknown	117	$361,344	$3,088
Forcible Entry	3686 (419)		
Unlawful Entry-No Force	1059 (102)		
Attempt Forcible Entry	580 (73)		

Larceny	n	Total Loss	Avg. Loss
Pocket-picking	129	$22,439	$174
Purse-snatching	59	$10,847	$184
Shoplifting	2489	$385,842	$155
Items from Motor Vehicles	3940	$1,630,693	$414
MV Parts & Accessories	2954	$466,537	$158
Bicycles	372	$88,111	$237
Items from Buildings	3228	$2,819,837	$874
From Coin-op Machines	22	$2,416	$110
All Other	2245	$2,030,763	$905
$200 and Over	6350	$7,007,049	$1,103
$50 to $200	4465	$397,933	$89
Under $50	4623	$52,503	$11

Motor Vehicle Theft	n (clr)
Auto	3142 (220)
Trucks & Buses	85 (4)
Other Vehicles	231 (25)

Arson	n (clr)	Total Loss	Avg. Loss
Structural	40 (13)	$105,504	$2,638
Mobile	69 (3)	$193,329	$2,802
Other	27 (10)	$3,921	$145

Arrest Statistics for Year 2011 **Agency: 100,000+ pop**

	Murder	Neg. Manslaughter	Forcible Rape	Robbery	Aggravated Assault	Burglary	Larceny-Theft	Motor Vehicle Theft	Arson	Simple Assault	Forgery/Counterfeiting	Fraud	Embezzlement	Stolen Property	Vandalism	Weapons Charges	Prostitution	Sex Offenses	Drug Abuse Violations	Gambling	Offense vs. Family	Driving Under Influence	Liquor Laws	Disorderly Conduct	Vagrancy	All Other Offenses	Curfew and Loitering	Runaways	TOTAL
<10	0	0	0	1	1	3	3	0	0	12	0	0	0	0	6	0	0	0	0	0	0	0	0	6	0	1	0	0	33
10-12	0	0	1	4	6	11	27	4	2	77	0	0	0	0	18	9	0	8	5	0	1	0	0	82	0	25	0	0	280
13-14	0	0	0	23	16	19	70	7	1	267	0	1	0	0	33	14	0	5	25	0	1	0	1	245	0	82	1	0	811
15	0	0	2	25	21	21	68	13	2	233	1	1	0	0	13	18	0	3	45	0	0	0	2	150	0	80	0	0	698
16	1	0	4	59	20	21	72	13	2	203	0	6	0	4	21	15	0	5	56	0	4	1	1	107	0	120	1	0	736
17	2	0	4	64	41	38	102	42	1	297	4	6	0	3	41	24	0	1	141	0	3	1	1	187	0	193	3	0	1199
Tot <18	3	0	11	176	105	113	342	79	8	1089	5	14	0	7	132	80	0	22	272	0	9	2	5	777	0	501	5	0	3757
18	6	0	10	71	46	29	114	28	0	358	6	11	2	3	45	30	2	8	211	0	8	3	0	176	0	360			1527
19	7	0	8	57	60	44	130	26	1	353	6	9	2	12	40	40	1	7	278	0	12	14	5	196	0	408			1716
20	10	0	6	52	59	50	138	20	0	431	4	19	4	4	24	33	3	8	297	0	8	19	6	192	2	451			1840
21	10	0	3	23	73	20	136	10	2	440	8	10	3	9	40	42	5	8	269	0	12	26	6	223	1	519			1898
22	10	0	3	28	69	25	123	15	4	427	6	14	1	6	34	34	3	7	267	0	9	17	3	221	0	453			1779
23	5	0	2	21	56	21	104	8	1	386	8	7	3	7	43	35	4	10	277	0	7	32	0	201	1	400			1639
24	4	0	2	24	51	23	116	17	1	368	8	15	1	6	28	16	12	4	248	0	8	25	5	159	1	394			1536
25-29	20	0	13	87	242	94	439	29	5	1569	37	46	0	21	107	93	33	23	1040	0	58	141	10	726	5	1812			6650
30-34	11	0	18	52	183	100	308	25	4	1071	32	41	3	13	75	48	43	21	758	0	45	115	11	534	6	1246			4763
35-39	3	0	11	45	140	68	251	19	4	768	27	34	5	10	60	29	39	17	453	0	22	87	8	401	0	875			3376
40-44	3	2	17	38	127	84	311	11	4	711	19	48	4	13	42	20	45	16	452	0	14	95	7	398	1	1032			3514
45-49	4	0	11	30	95	70	264	5	5	588	15	20	2	7	41	12	53	15	335	0	11	68	4	416	1	875			2947
50-54	2	0	4	12	63	33	181	7	1	371	11	16	0	5	26	4	23	10	226	2	2	55	5	280	0	501			1840
55-59	1	0	1	6	37	6	70	4	0	169	9	5	0	2	6	4	5	10	103	0	6	41	0	148	0	267			900
60-64	0	0	1	3	16	2	36	0	1	69	0	1	0	2	5	4	1	6	27	0	1	26	2	50	0	102			355
65+	0	0	2	1	15	3	29	0	0	41	4	2	0	0	5	3	2	3	19	0	2	26	1	27	1	62			248
Tot 18+	96	2	112	550	1332	672	2750	224	33	8120	200	298	30	120	621	447	274	173	5260	2	225	790	73	4348	19	9757			36528
Male	96	2	119	649	1068	730	1979	273	35	6513	154	225	16	112	566	496	58	184	4931	2	143	669	66	3541	16	8448	2	0	31093
Female	3	0	4	77	369	55	1113	30	6	2696	51	87	14	15	187	31	216	11	601	0	91	123	12	1584	3	1810	3	0	9192
White	30	1	56	227	639	462	1828	136	18	4482	101	165	15	67	404	194	192	96	2781	0	117	545	63	2825	10	4955	0	0	20409
Black	69	1	67	497	789	319	1223	164	23	4623	95	144	15	60	342	326	80	93	2704	2	114	235	13	2261	9	5253	5	0	19526
Indian	0	0	0	0	0	0	1	1	0	3	0	0	0	0	1	0	0	1	2	0	0	0	0	3	0	2	0	0	14
Asian	0	0	0	2	6	4	32	1	0	63	9	3	0	0	2	3	2	4	36	0	2	5	2	17	0	31	0	0	224
Unk Race	0	0	0	0	3	0	8	1	0	38	0	0	0	0	4	4	0	1	9	0	1	7	0	19	0	17	0	0	112
Total	99	2	123	726	1437	785	3092	303	41	9209	205	312	30	127	753	527	274	195	5532	2	234	792	78	5125	19	10258	5	0	40285

Offense Statistics for Year 2011 **Agency or Area: State Police Total** **Pop: 521,462**

Index Offense	Offenses Number	Offenses Rate[2]	Clearances Number	Clearances Pct.	Value Stolen Total	Value Stolen Average
Murder	5	1.0	4	80.0%	$0	$0
Rape	47	9.0	26	55.3%	$30	$1
Robbery	52	10.0	39	75.0%	$80,080	$1,540
Aggravated Assault	215	41.2	176	81.9%	-----	-----
Burglary	1,428	273.8	272	19.0%	$4,457,388	$3,121
Larceny	2,839	544.4	950	33.5%	$4,866,767	$1,714
Motor Vehicle Theft	245	47.0	66	26.9%	$1,391,466	$5,679
Arson	64	12.3	16	25.0%	$6,893,386	$107,709
Crime Index Total[1]:	**4,831**	**926.4**	**1,533**	**31.7%**	**$10,795,731**	**$2,235**

[1] Arson not included **Value Recovered: $1,147,706**

[2] All rates per 100,000 persons; crime rate of rape per 100,000 females is 17.5

Murder

Victim-Offender Relationship	female	male
Spouse	1	0
Live-In	0	0
Ex-spouse	0	0
Ex-live-in	0	0
Co-procreator	0	0
Parent	0	1
Stepparent	0	0
In-law	0	0
Grandparent	0	0
Child	0	0
Stepchild	0	0
Grandchild	0	0
Sibling	0	0
Other Family	0	0
Boy/Girlfriend	0	0
Homosexual	0	0
Friend	0	0
Child of Partner	0	0
Neighbor	0	0
Employee	0	0
Employer	0	0
Babysittee	1	0
Acquaintance	0	2
Other Known	0	0
Stranger	0	0
Unknown	0	0

Circumstance	
Argument	0
LEOKA	0
Drug Dealing	0
Gangland	0
Juvenile Gang	0
Lover's Quarrel	0
Mercy Killing	0
Other Felony	0
Other	2
Unknown	3

Weapon	
Handgun	0
Rifle	0
Shotgun	0
Other Gun	0
Unspec. Firearm	1
Knife	1
Blunt Object	0
Motor Vehicle	0
Strongarm	0
Poison	0
Explosives	0
Fire	0
Narcotics	0
Asphyxiation	0
Other	3
Unknown	0

Rape	n (clr)*
Completed	45 (25)
Attempted	2 (1)

Aggravated Assault	n (clr)
Firearm	6 (2)
Knife, Cutting Instrument	28 (24)
Other Dangerous Weapon	86 (74)
Strongarm (hands, feet, etc.)	95 (76)

Other Offenses	n (clr)
Negligent Manslaughter	0 (0)
Simple Assault	3426 (2287)
Officer Killed	0 nc
Officer Assaulted	171 166

*n: offense; clr: clearance; nc: not collected.

Robbery	n (clr)	Total Loss	Avg. Loss
Highway/Street	5	$166	$33
Gas Station	4	$226	$57
Convenience Store	10	$2,750	$275
Bank	7	$68,254	$9,751
Other Business	10	$4,576	$458
Residence	10	$2,300	$230
Miscellaneous	6	$1,808	$301
Firearm	16 (12)		
Knife, Sharp Instrument	8 (7)		
Other Dangerous Weapon	11 (10)		
Strongarm (hands, feet, etc.)	17 (10)		

Burglary	n (clr)	Total Loss	Avg. Loss
Residence Night	269	$1,085,400	$4,035
Residence Day	758	$2,673,648	$3,527
Residence Unknown	0	$0	$0
Non-residence Night	116	$162,836	$1,404
Non-residence Day	285	$535,504	$1,879
Non-residence Unknown	0	$0	$0
Forcible Entry	784 (127)		
Unlawful Entry-No Force	618 (140)		
Attempt Forcible Entry	26 (5)		

Larceny	n	Total Loss	Avg. Loss
Pocket-picking	0	$0	$0
Purse-snatching	0	$0	$0
Shoplifting	321	$112,074	$349
Items from Motor Vehicles	415	$318,063	$766
MV Parts & Accessories	149	$278,275	$1,868
Bicycles	27	$25,287	$937
Items from Buildings	269	$430,216	$1,599
From Coin-op Machines	5	$266	$53
All Other	1653	$3,702,586	$2,240
$200 and Over	1762	$4,807,466	$2,728
$50 to $200	507	$53,209	$105
Under $50	570	$6,092	$11

Motor Vehicle Theft	n (clr)
Auto	182 (54)
Trucks & Buses	24 (3)
Other Vehicles	39 (9)

Arson	n (clr)	Total Loss	Avg. Loss
Structural	36 (7)	$6,750,946	$187,526
Mobile	10 (2)	$56,883	$5,688
Other	18 (7)	$85,557	$4,753

Arrest Statistics for Year 2011 **Agency: State Police Total**

	Murder	Neg. Manslaughter	Forcible Rape	Robbery	Aggravated Assault	Burglary	Larceny-Theft	Motor Vehicle Theft	Arson	Simple Assault	Forgery/Counterfeiting	Fraud	Embezzlement	Stolen Property	Vandalism	Weapons Charges	Prostitution	Sex Offenses	Drug Abuse Violations	Gambling	Offense vs. Family	Driving Under Influence	Liquor Laws	Disorderly Conduct	Vagrancy	All Other Offenses	Curfew and Loitering	Runaways	TOTAL
<10	0	0	0	0	0	0	0	0	0	1	0	0	0	0	0	0	0	1	0	0	0	0	0	1	0	0	0	0	3
10-12	0	0	0	0	0	0	4	0	0	19	0	1	0	0	5	2	0	3	3	0	0	0	0	3	0	0	0	0	40
13-14	0	0	0	0	2	2	21	3	4	72	0	0	0	0	27	5	0	5	19	0	0	0	4	19	0	7	0	0	190
15	0	0	0	0	6	10	29	1	2	62	0	0	0	1	14	5	0	6	26	0	1	0	5	18	0	20	0	0	206
16	0	0	0	2	6	4	21	1	1	70	1	0	0	3	19	2	0	1	37	4	1	1	0	13	0	24	1	0	212
17	0	0	0	5	2	11	49	1	3	70	1	2	0	1	16	7	0	3	48	3	0	6	2	16	0	28	0	0	274
Tot <18	0	0	0	7	16	27	124	6	10	294	2	3	0	5	81	21	0	19	133	7	2	7	11	70	0	79	1	0	925
18	0	0	1	6	3	10	48	2	0	38	5	5	0	2	17	4	0	4	47	8	1	23	2	17	0	83			326
19	0	0	3	5	9	24	61	1	3	42	1	8	1	4	14	4	1	8	61	15	2	46	4	11	0	67			395
20	1	0	0	3	12	28	55	2	1	46	1	12	0	5	9	10	1	5	55	25	3	67	2	10	0	134			487
21	2	0	4	3	15	17	46	1	2	50	3	3	0	5	17	6	0	3	46	0	4	104	3	12	0	104			450
22	0	0	1	1	6	17	48	4	0	46	2	10	0	7	18	3	0	1	52	0	8	119	1	14	0	151			509
23	1	0	0	2	9	13	48	2	0	60	6	7	0	3	9	6	1	3	58	0	1	90	1	17	0	133			470
24	0	0	0	3	12	17	41	2	0	67	4	6	0	3	4	3	0	0	28	0	4	86	0	6	0	129			415
25-29	1	0	1	7	31	45	188	9	0	247	19	40	0	10	23	23	0	9	208	0	14	402	4	49	0	544			1874
30-34	0	0	1	4	29	15	88	3	0	180	10	23	0	3	16	18	2	9	136	0	10	257	1	42	0	416			1263
35-39	0	0	2	11	19	10	84	8	2	148	13	31	2	6	16	9	0	6	82	0	7	217	3	38	0	272			986
40-44	0	0	0	5	18	17	66	4	0	177	7	28	5	7	11	13	0	7	66	0	18	234	4	46	0	303			1036
45-49	2	0	1	3	16	10	78	2	0	173	9	28	1	3	10	10	0	3	48	0	13	277	0	61	0	217			965
50-54	0	0	0	3	11	9	42	0	2	103	3	19	1	7	8	8	0	2	25	0	12	196	1	32	0	157			641
55-59	0	0	0	0	5	4	24	0	0	43	3	9	0	2	1	5	0	2	19	0	3	127	3	18	0	79			347
60-64	0	0	1	0	4	0	20	0	0	24	0	6	1	0	0	4	0	0	11	0	0	66	0	16	0	41			194
65+	0	0	0	1	0	0	10	0	0	22	0	4	0	0	2	2	0	4	1	0	2	39	0	8	0	32			127
Tot 18+	7	0	15	57	199	236	947	40	10	1466	86	239	11	67	175	128	5	66	943	48	102	2350	29	397	0	2862			10485
Male	6	0	15	60	171	221	671	39	19	1265	54	141	4	58	219	141	1	77	901	40	76	1825	24	332	1	2307	1	0	8669
Female	1	0	0	4	44	42	400	7	1	500	34	101	7	14	37	8	4	8	175	15	28	532	16	135	0	636	0	0	2749
White	5	0	12	48	156	240	891	30	19	1442	59	177	11	55	221	123	3	65	825	33	91	2014	32	395	1	2214	0	0	9162
Black	1	0	2	12	38	8	97	11	0	207	17	40	0	11	23	22	2	8	174	12	6	170	2	37	0	486	1	0	1387
Indian	0	0	0	1	2	0	3	0	0	7	0	1	0	0	1	0	0	1	2	1	0	6	0	3	0	12	0	0	40
Asian	0	0	0	0	1	2	32	0	0	15	0	13	0	0	2	1	0	0	9	5	4	23	0	7	0	36	0	0	150
Unk Race	1	0	1	3	18	13	48	5	1	94	12	11	0	6	9	3	0	11	66	4	3	144	6	25	0	195	0	0	679
Total	7	0	15	64	215	263	1071	46	20	1760	88	242	11	72	256	149	5	85	1076	55	104	2357	40	467	0	2941	1	0	11410

Offense Statistics for Year 2011 **Agency or Area:** Andover **Pop:** 3,192

Index Offense	Offenses Number	Offenses Rate[2]	Clearances Number	Clearances Pct.	Value Stolen Total	Value Stolen Average
Murder	0	0.0	0	-----	$0	-----
Rape	0	0.0	0	-----	$0	-----
Robbery	1	31.3	1	100.0%	$222	$222
Aggravated Assault	0	0.0	0	-----	-----	-----
Burglary	18	563.9	2	11.1%	$39,663	$2,204
Larceny	6	188.0	0	0.0%	$8,533	$1,422
Motor Vehicle Theft	1	31.3	1	100.0%	$6,000	$6,000
Arson	0	0.0	0	-----	$0	-----
Crime Index Total[1]:	**26**	**814.5**	**4**	**15.4%**	**$54,418**	**$2,093**
				Value Recovered:		**$17,010**

[1] Arson not included

[2] All rates per 100,000 persons; crime rate of rape per 100,000 females is 0.0

Murder

Victim-Offender Relationship	female	male
Spouse	0	0
Live-In	0	0
Ex-spouse	0	0
Ex-live-in	0	0
Co-procreator	0	0
Parent	0	0
Stepparent	0	0
In-law	0	0
Grandparent	0	0
Child	0	0
Stepchild	0	0
Grandchild	0	0
Sibling	0	0
Other Family	0	0
Boy/Girlfriend	0	0
Homosexual	0	0
Friend	0	0
Child of Partner	0	0
Neighbor	0	0
Employee	0	0
Employer	0	0
Babysittee	0	0
Acquaintance	0	0
Other Known	0	0
Stranger	0	0
Unknown	0	0

Circumstance	
Argument	0
LEOKA	0
Drug Dealing	0
Gangland	0
Juvenile Gang	0
Lover's Quarrel	0
Mercy Killing	0
Other Felony	0
Other	0
Unknown	0

Weapon	
Handgun	0
Rifle	0
Shotgun	0
Other Gun	0
Unspec. Firearm	0
Knife	0
Blunt Object	0
Motor Vehicle	0
Strongarm	0
Poison	0
Explosives	0
Fire	0
Narcotics	0
Asphyxiation	0
Other	0
Unknown	0

Rape	n (clr)*
Completed	0 (0)
Attempted	0 (0)

Aggravated Assault	n (clr)
Firearm	0 (0)
Knife, Cutting Instrument	0 (0)
Other Dangerous Weapon	0 (0)
Strongarm (hands, feet, etc.)	0 (0)

Other Offenses	n (clr)
Negligent Manslaughter	0 (0)
Simple Assault	11 (5)
Officer Killed	0 nc
Officer Assaulted	0 0

*n: offense; clr: clearance; nc: not collected.

Robbery	n (clr)	Total Loss	Avg. Loss
Highway/Street	0	$0	$0
Gas Station	0	$0	$0
Convenience Store	1	$222	$222
Bank	0	$0	$0
Other Business	0	$0	$0
Residence	0	$0	$0
Miscellaneous	0	$0	$0
Firearm	1 (1)		
Knife, Sharp Instrument	0 (0)		
Other Dangerous Weapon	0 (0)		
Strongarm (hands, feet, etc.)	0 (0)		

Burglary	n (clr)	Total Loss	Avg. Loss
Residence Night	2	$2,924	$1,462
Residence Day	9	$36,229	$4,025
Residence Unknown	0	$0	$0
Non-residence Night	0	$0	$0
Non-residence Day	7	$510	$73
Non-residence Unknown	0	$0	$0
Forcible Entry	14 (2)		
Unlawful Entry-No Force	4 (0)		
Attempt Forcible Entry	0 (0)		

Larceny	n	Total Loss	Avg. Loss
Pocket-picking	0	$0	$0
Purse-snatching	0	$0	$0
Shoplifting	0	$0	$0
Items from Motor Vehicles	1	$1,050	$1,050
MV Parts & Accessories	0	$0	$0
Bicycles	0	$0	$0
Items from Buildings	0	$0	$0
From Coin-op Machines	0	$0	$0
All Other	5	$7,483	$1,497
$200 and Over	4	$8,502	$2,126
$50 to $200	0	$0	$0
Under $50	2	$31	$16

Motor Vehicle Theft	n (clr)
Auto	1 (1)
Trucks & Buses	0 (0)
Other Vehicles	0 (0)

Arson	n (clr)	Total Loss	Avg. Loss
Structural	0 (0)	$0	$0
Mobile	0 (0)	$0	$0
Other	0 (0)	$0	$0

Arrest Statistics for Year 2011 **Agency: Andover**

	Murder	Neg. Manslaughter	Forcible Rape	Robbery	Aggravated Assault	Burglary	Larceny-Theft	Motor Vehicle Theft	Arson	Simple Assault	Forgery/Counterfeiting	Fraud	Embezzlement	Stolen Property	Vandalism	Weapons Charges	Prostitution	Sex Offenses	Drug Abuse Violations	Gambling	Offense vs. Family	Driving Under Influence	Liquor Laws	Disorderly Conduct	Vagrancy	All Other Offenses	Curfew and Loitering	Runaways	TOTAL
<10	0	0	0	0	0	0	0	0	0	0	0	0	0	0	0	0	0	0	0	0	0	0	0	0	0	0	0	0	0
10-12	0	0	0	0	0	0	0	0	0	0	0	0	0	0	0	0	0	0	0	0	0	0	0	0	0	0	0	0	0
13-14	0	0	0	0	0	0	0	0	0	0	0	0	0	0	1	0	0	0	0	0	0	0	0	0	0	0	0	0	1
15	0	0	0	0	0	0	0	0	0	0	0	0	0	0	0	0	0	0	0	0	0	0	0	0	0	0	0	0	0
16	0	0	0	0	0	0	0	0	0	0	0	0	0	0	0	0	0	0	1	0	0	0	0	0	0	0	0	0	1
17	0	0	0	0	0	1	0	0	0	1	0	0	0	0	0	0	0	0	1	0	0	0	0	0	0	0	0	0	3
Tot <18	0	0	0	0	0	1	0	0	0	1	0	0	0	0	1	0	0	0	2	0	0	0	0	0	0	0	0	0	5
18	0	0	0	0	0	0	0	0	0	0	0	0	0	0	0	0	0	0	1	0	0	0	0	0	0	0			1
19	0	0	0	0	0	0	0	0	0	0	0	0	0	0	0	0	0	0	0	0	0	0	0	0	0	0			0
20	0	0	0	0	0	1	0	0	0	0	0	0	0	0	0	0	0	0	0	0	0	0	0	0	0	1			2
21	0	0	0	0	0	0	0	0	0	0	0	0	0	0	0	0	0	0	0	0	0	0	0	0	0	0			0
22	0	0	0	0	0	0	0	0	0	0	0	0	0	0	1	0	0	0	0	0	0	0	0	0	0	0			1
23	0	0	0	0	0	0	0	0	0	0	0	0	0	0	1	0	0	0	0	0	0	0	0	0	0	0			1
24	0	0	0	0	0	0	0	0	0	0	0	0	0	0	0	0	0	0	0	0	0	0	0	0	0	0			0
25-29	0	0	0	2	0	0	0	0	0	1	0	0	0	0	0	0	0	0	0	0	0	0	0	0	0	0			3
30-34	0	0	0	1	0	0	0	0	0	0	0	0	0	0	0	0	0	0	0	0	0	1	0	0	0	1			3
35-39	0	0	0	0	0	0	0	1	0	0	0	0	0	0	0	0	0	0	0	0	0	2	0	0	0	0			3
40-44	0	0	0	0	0	0	0	0	0	0	0	0	0	0	0	0	0	0	0	0	1	0	0	0	0	0			1
45-49	0	0	0	0	0	0	0	0	0	0	0	0	0	0	0	0	0	0	0	0	0	0	0	0	0	0			0
50-54	0	0	0	0	0	0	0	0	0	2	0	0	0	0	0	0	0	0	0	0	0	0	0	0	0	0			2
55-59	0	0	0	0	0	0	0	0	0	0	0	0	0	0	0	0	0	0	0	0	0	2	0	0	0	0			2
60-64	0	0	0	0	0	0	0	0	0	0	0	0	0	0	0	0	0	0	0	0	0	0	0	0	0	0			0
65+	0	0	0	0	0	0	0	0	0	0	0	0	0	0	0	0	0	0	0	0	0	0	0	0	0	0			0
Tot 18+	0	0	0	3	0	1	0	1	0	3	0	0	0	0	2	0	0	0	1	0	1	5	0	0	0	2			19
Male	0	0	0	2	0	2	0	1	0	3	0	0	0	0	3	0	0	0	3	0	0	5	0	0	0	2	0	0	21
Female	0	0	0	1	0	0	0	0	0	1	0	0	0	0	0	0	0	0	0	0	1	0	0	0	0	0	0	0	3
White	0	0	0	3	0	2	0	1	0	4	0	0	0	0	3	0	0	0	3	0	1	3	0	0	0	2	0	0	22
Black	0	0	0	0	0	0	0	0	0	0	0	0	0	0	0	0	0	0	0	0	0	1	0	0	0	0	0	0	1
Indian	0	0	0	0	0	0	0	0	0	0	0	0	0	0	0	0	0	0	0	0	0	0	0	0	0	0	0	0	0
Asian	0	0	0	0	0	0	0	0	0	0	0	0	0	0	0	0	0	0	0	0	0	0	0	0	0	0	0	0	0
Unk Race	0	0	0	0	0	0	0	0	0	0	0	0	0	0	0	0	0	0	0	0	0	1	0	0	0	0	0	0	1
Total	0	0	0	3	0	2	0	1	0	4	0	0	0	0	3	0	0	0	3	0	1	5	0	0	0	2	0	0	24

Offense Statistics for Year 2011 **Agency or Area:** Ansonia **Pop:** 19,507

Index Offense	Offenses Number	Offenses Rate[2]	Clearances Number	Clearances Pct.	Value Stolen Total	Value Stolen Average
Murder	2	10.3	1	50.0%	$0	$0
Rape	3	15.4	0	0.0%	$0	$0
Robbery	19	97.4	6	31.6%	$20,760	$1,093
Aggravated Assault	7	35.9	2	28.6%	-----	-----
Burglary	49	251.2	9	18.4%	$199,260	$4,067
Larceny	284	1,455.9	82	28.9%	$256,829	$904
Motor Vehicle Theft	41	210.2	1	2.4%	$267,073	$6,514
Arson	3	15.4	0	0.0%	$15,001	$5,000
Crime Index Total[1]:	**405**	**2,076.2**	**101**	**24.9%**	**$743,922**	**$1,837**

[1] Arson not included **Value Recovered: $115,590**

[2] All rates per 100,000 persons; crime rate of rape per 100,000 females is 29.8

Murder

Victim-Offender Relationship	female	male
Spouse	0	0
Live-In	0	0
Ex-spouse	0	0
Ex-live-in	0	0
Co-procreator	0	0
Parent	0	0
Stepparent	0	0
In-law	0	0
Grandparent	0	0
Child	0	0
Stepchild	0	0
Grandchild	0	0
Sibling	0	0
Other Family	0	0
Boy/Girlfriend	0	0
Homosexual	0	0
Friend	0	0
Child of Partner	0	0
Neighbor	0	0
Employee	0	0
Employer	0	0
Babysittee	0	1
Acquaintance	0	0
Other Known	0	0
Stranger	0	1
Unknown	0	0

Circumstance	
Argument	0
LEOKA	0
Drug Dealing	1
Gangland	0
Juvenile Gang	0
Lover's Quarrel	0
Mercy Killing	0
Other Felony	0
Other	0
Unknown	1

Weapon	
Handgun	0
Rifle	0
Shotgun	0
Other Gun	0
Unspec. Firearm	1
Knife	0
Blunt Object	0
Motor Vehicle	0
Strongarm	1
Poison	0
Explosives	0
Fire	0
Narcotics	0
Asphyxiation	0
Other	0
Unknown	0

Rape	n (clr)*
Completed	3 (0)
Attempted	*0 (0)*

Aggravated Assault	n (clr)
Firearm	2 (0)
Knife, Cutting Instrument	2 (0)
Other Dangerous Weapon	1 (1)
Strongarm (hands, feet, etc.)	2 (1)

Other Offenses	n (clr)
Negligent Manslaughter	*0 (0)*
Simple Assault	241 (159)
Officer Killed	*0* nc
Officer Assaulted	4 4

*n: offense; clr: clearance; nc: not collected.

Robbery	n (clr)	Total Loss	Avg. Loss
Highway/Street	13	$4,094	$315
Gas Station	*0*	*$0*	*$0*
Convenience Store	1	$20	$20
Bank	*0*	*$0*	*$0*
Other Business	1	$698	$698
Residence	1	$2,600	$2,600
Miscellaneous	3	$13,348	$4,449
Firearm	4 (0)		
Knife, Sharp Instrument	*0 (0)*		
Other Dangerous Weapon	1 (1)		
Strongarm (hands, feet, etc.)	14 (5)		

Burglary	n (clr)	Total Loss	Avg. Loss
Residence Night	12	$63,123	$5,260
Residence Day	18	$100,884	$5,605
Residence Unknown	*0*	*$0*	*$0*
Non-residence Night	5	$11,160	$2,232
Non-residence Day	14	$24,093	$1,721
Non-residence Unknown	*0*	*$0*	*$0*
Forcible Entry	34 (3)		
Unlawful Entry-No Force	13 (4)		
Attempt Forcible Entry	2 (2)		

Larceny	n	Total Loss	Avg. Loss
Pocket-picking	*0*	*$0*	*$0*
Purse-snatching	2	$577	$289
Shoplifting	82	$11,833	$144
Items from Motor Vehicles	59	$23,345	$396
MV Parts & Accessories	21	$4,160	$198
Bicycles	11	$2,800	$255
Items from Buildings	60	$102,391	$1,707
From Coin-op Machines	*0*	*$0*	*$0*
All Other	49	$111,723	$2,280
$200 and Over	134	$246,030	$1,836
$50 to $200	92	$9,640	$105
Under $50	58	$1,159	$20

Motor Vehicle Theft	n (clr)
Auto	37 (1)
Trucks & Buses	*0 (0)*
Other Vehicles	4 (0)

Arson	n (clr)	Total Loss	Avg. Loss
Structural	2 (0)	$15,000	$7,500
Mobile	*0 (0)*	*$0*	*$0*
Other	1 (0)	$1	$1

Arrest Statistics for Year 2011 **Agency: Ansonia**

	Murder	Neg. Manslaughter	Forcible Rape	Robbery	Aggravated Assault	Burglary	Larceny-Theft	Motor Vehicle Theft	Arson	Simple Assault	Forgery/Counterfeiting	Fraud	Embezzlement	Stolen Property	Vandalism	Weapons Charges	Prostitution	Sex Offenses	Drug Abuse Violations	Gambling	Offense vs. Family	Driving Under Influence	Liquor Laws	Disorderly Conduct	Vagrancy	All Other Offenses	Curfew and Loitering	Runaways	TOTAL
<10	0	0	0	0	0	0	0	0	0	0	0	0	0	0	0	0	0	0	0	0	0	0	0	0	0	0	0	0	0
10-12	0	0	0	0	0	1	1	0	0	2	0	0	0	0	0	0	0	0	0	0	0	0	0	0	0	0	0	0	4
13-14	0	0	0	0	0	0	7	0	0	5	0	0	0	0	0	0	0	0	0	0	0	0	0	1	0	6	0	0	19
15	0	0	0	1	0	1	2	0	0	5	0	0	0	0	0	0	0	0	1	0	0	0	0	3	0	2	0	0	15
16	0	0	0	0	0	2	1	1	0	5	0	0	0	0	0	0	0	0	0	0	0	0	0	2	0	0	0	0	11
17	0	0	0	2	0	2	8	0	0	7	0	0	0	0	0	0	0	0	3	0	2	0	0	1	0	2	0	0	27
Tot <18	0	0	0	3	0	6	19	1	0	24	0	0	0	0	0	0	0	0	4	0	2	0	0	7	0	10	0	0	76
18	0	0	0	1	0	1	4	0	0	6	0	0	0	0	2	0	0	0	2	0	0	0	0	2	0	5			23
19	0	0	0	0	0	0	4	0	0	1	0	0	0	0	1	0	0	0	5	0	0	0	0	1	0	6			18
20	0	0	0	0	0	1	9	1	0	5	0	0	0	0	0	0	0	0	4	0	0	1	0	5	0	5			31
21	0	0	0	1	0	0	1	0	0	3	0	0	0	0	0	1	0	0	6	0	1	2	0	4	0	11			30
22	0	0	0	0	0	0	2	0	0	4	0	0	0	0	0	0	0	0	12	0	1	1	0	2	0	13			35
23	0	0	0	1	0	1	3	0	0	5	0	0	0	0	0	0	0	0	3	0	1	1	0	2	0	16			33
24	0	0	0	0	1	0	3	0	0	0	0	1	0	0	0	0	0	0	4	0	0	0	0	4	0	13			26
25-29	0	0	0	2	0	1	14	0	0	19	0	0	0	0	0	1	0	0	4	0	1	6	0	11	0	66			125
30-34	0	0	0	0	0	0	9	0	0	19	0	2	0	0	2	0	0	0	13	0	1	3	0	5	0	46			100
35-39	1	0	0	0	1	1	5	0	0	21	0	0	0	0	0	1	0	0	6	0	0	1	0	3	0	29			69
40-44	0	0	0	0	0	1	5	0	0	11	1	0	0	0	1	0	0	0	10	0	3	4	0	3	0	26			65
45-49	0	0	0	0	0	0	3	0	0	13	0	0	0	0	1	1	0	0	6	0	0	1	0	9	0	20			54
50-54	0	0	0	0	0	0	6	0	0	5	0	0	0	0	0	0	0	0	3	0	1	1	0	0	0	15			31
55-59	0	0	0	0	0	0	1	0	0	4	0	0	0	0	0	0	0	0	3	0	0	1	0	1	0	7			17
60-64	0	0	0	0	0	1	0	0	0	2	0	0	0	0	0	0	0	0	1	0	1	1	0	0	0	7			13
65+	0	0	0	0	0	0	0	0	0	1	0	0	0	0	0	0	0	1	0	0	0	0	0	0	0	5			7
Tot 18+	1	0	0	5	2	7	69	1	0	119	1	3	0	0	7	4	0	1	82	0	10	23	0	52	0	290			677
Male	1	0	0	7	1	12	59	0	0	96	0	1	0	0	4	4	0	1	70	0	6	17	0	36	0	208	0	0	523
Female	0	0	0	1	1	1	29	2	0	47	1	2	0	0	3	0	0	0	16	0	6	6	0	23	0	93	0	0	231
White	1	0	0	4	0	8	68	0	0	111	1	2	0	0	7	2	0	1	38	0	9	18	0	41	0	215	0	0	526
Black	0	0	0	4	2	5	19	2	0	32	0	1	0	0	0	2	0	0	45	0	2	5	0	18	0	80	0	0	217
Indian	0	0	0	0	0	0	1	0	0	0	0	0	0	0	0	0	0	0	0	0	0	0	0	0	0	0	0	0	1
Asian	0	0	0	0	0	0	0	0	0	0	0	0	0	0	0	0	0	0	0	0	1	0	0	0	0	0	0	0	1
Unk Race	0	0	0	0	0	0	0	0	0	0	0	0	0	0	0	0	0	0	3	0	0		0	0	0	6	0	0	9
Total	1	0	0	8	2	13	88	2	0	143	1	3	0	0	7	4	0	1	86	0	12	23	0	59	0	300	0	0	753

Offense Statistics for Year 2011 **Agency or Area:** Ashford **Pop:** 4,308

Index Offense	Offenses Number	Offenses Rate[2]	Clearances Number	Clearances Pct.	Value Stolen Total	Value Stolen Average
Murder	0	0.0	0	-----	$0	-----
Rape	0	0.0	0	-----	$0	-----
Robbery	1	23.2	1	100.0%	$10	$10
Aggravated Assault	2	46.4	2	100.0%	-----	-----
Burglary	10	232.1	5	50.0%	$16,259	$1,626
Larceny	9	208.9	1	11.1%	$13,346	$1,483
Motor Vehicle Theft	1	23.2	0	0.0%	$10,000	$10,000
Arson	0	0.0	0	-----	$0	-----
Crime Index Total[1]:	**23**	**533.9**	**9**	**39.1%**	**$39,615**	**$1,722**
				Value Recovered:		**$1,650**

[1] Arson not included

[2] All rates per 100,000 persons; crime rate of rape per 100,000 females is 0.0

Murder

Victim-Offender Relationship	female	male
Spouse	0	0
Live-In	0	0
Ex-spouse	0	0
Ex-live-in	0	0
Co-procreator	0	0
Parent	0	0
Stepparent	0	0
In-law	0	0
Grandparent	0	0
Child	0	0
Stepchild	0	0
Grandchild	0	0
Sibling	0	0
Other Family	0	0
Boy/Girlfriend	0	0
Homosexual	0	0
Friend	0	0
Child of Partner	0	0
Neighbor	0	0
Employee	0	0
Employer	0	0
Babysittee	0	0
Acquaintance	0	0
Other Known	0	0
Stranger	0	0
Unknown	0	0

Circumstance	
Argument	0
LEOKA	0
Drug Dealing	0
Gangland	0
Juvenile Gang	0
Lover's Quarrel	0
Mercy Killing	0
Other Felony	0
Other	0
Unknown	0

Weapon	
Handgun	0
Rifle	0
Shotgun	0
Other Gun	0
Unspec. Firearm	0
Knife	0
Blunt Object	0
Motor Vehicle	0
Strongarm	0
Poison	0
Explosives	0
Fire	0
Narcotics	0
Asphyxiation	0
Other	0
Unknown	0

Rape	n (clr)*
Completed	0 (0)
Attempted	0 (0)

Aggravated Assault	n (clr)
Firearm	0 (0)
Knife, Cutting Instrument	0 (0)
Other Dangerous Weapon	1 (1)
Strongarm (hands, feet, etc.)	1 (1)

Other Offenses	n (clr)
Negligent Manslaughter	0 (0)
Simple Assault	17 (12)
Officer Killed	0 nc
Officer Assaulted	0 0

*n: offense; clr: clearance; nc: not collected.

Robbery	n (clr)	Total Loss	Avg. Loss
Highway/Street	0	$0	$0
Gas Station	0	$0	$0
Convenience Store	0	$0	$0
Bank	0	$0	$0
Other Business	1	$10	$10
Residence	0	$0	$0
Miscellaneous	0	$0	$0
Firearm	0 (0)		
Knife, Sharp Instrument	1 (1)		
Other Dangerous Weapon	0 (0)		
Strongarm (hands, feet, etc.)	0 (0)		

Burglary	n (clr)	Total Loss	Avg. Loss
Residence Night	3	$3,720	$1,240
Residence Day	5	$9,589	$1,918
Residence Unknown	0	$0	$0
Non-residence Night	0	$0	$0
Non-residence Day	2	$2,950	$1,475
Non-residence Unknown	0	$0	$0
Forcible Entry	5 (3)		
Unlawful Entry-No Force	5 (2)		
Attempt Forcible Entry	0 (0)		

Larceny	n	Total Loss	Avg. Loss
Pocket-picking	0	$0	$0
Purse-snatching	0	$0	$0
Shoplifting	0	$0	$0
Items from Motor Vehicles	1	$3,135	$3,135
MV Parts & Accessories	1	$600	$600
Bicycles	0	$0	$0
Items from Buildings	0	$0	$0
From Coin-op Machines	0	$0	$0
All Other	7	$9,611	$1,373
$200 and Over	7	$13,346	$1,907
$50 to $200	0	$0	$0
Under $50	2	$0	$0

Motor Vehicle Theft	n (clr)
Auto	0 (0)
Trucks & Buses	1 (0)
Other Vehicles	0 (0)

Arson	n (clr)	Total Loss	Avg. Loss
Structural	0 (0)	$0	$0
Mobile	0 (0)	$0	$0
Other	0 (0)	$0	$0

Arrest Statistics for Year 2011 **Agency: Ashford**

	Murder	Neg. Manslaughter	Forcible Rape	Robbery	Aggravated Assault	Burglary	Larceny-Theft	Motor Vehicle Theft	Arson	Simple Assault	Forgery/Counterfeiting	Fraud	Embezzlement	Stolen Property	Vandalism	Weapons Charges	Prostitution	Sex Offenses	Drug Abuse Violations	Gambling	Offense vs. Family	Driving Under Influence	Liquor Laws	Disorderly Conduct	Vagrancy	All Other Offenses	Curfew and Loitering	Runaways	TOTAL
<10	0	0	0	0	0	0	0	0	0	0	0	0	0	0	0	0	0	0	0	0	0	0	0	0	0	0	0	0	0
10-12	0	0	0	0	0	0	0	0	0	0	0	0	0	0	0	0	0	0	0	0	0	0	0	0	0	0	0	0	0
13-14	0	0	0	0	0	0	0	0	0	0	0	0	0	0	0	0	0	0	0	0	0	0	0	0	0	0	0	0	0
15	0	0	0	0	0	0	0	0	0	0	0	0	0	0	0	0	0	0	0	0	0	0	0	0	0	1	0	0	1
16	0	0	0	0	0	0	0	0	0	0	0	0	0	0	0	0	0	0	0	0	0	0	0	0	0	0	0	0	0
17	0	0	0	0	0	1	0	0	0	0	0	0	0	0	0	0	0	0	2	0	0	1	0	0	0	1	0	0	5
Tot <18	0	0	0	0	0	1	0	0	0	0	0	0	0	0	0	0	0	0	2	0	0	1	0	0	0	2	0	0	6
18	0	0	0	0	0	0	0	0	0	0	0	0	0	0	0	0	0	0	0	0	0	0	0	0	0	0			0
19	0	0	0	0	1	0	0	0	0	0	0	0	0	0	0	0	0	0	1	0	0	0	0	0	0	1			3
20	0	0	0	0	0	2	0	0	0	0	0	0	0	0	0	0	0	0	0	0	0	0	0	0	0	0			2
21	0	0	0	0	0	0	0	0	0	0	0	0	0	0	0	0	0	0	0	0	0	0	0	0	0	0			0
22	0	0	0	0	0	0	0	0	0	1	0	0	0	0	0	0	0	0	1	0	0	0	0	0	0	0			2
23	0	0	0	0	0	0	0	0	0	0	0	0	0	0	0	0	0	0	1	0	0	3	0	0	0	0			4
24	0	0	0	0	0	0	0	0	0	4	0	0	0	0	0	0	0	0	0	0	0	0	0	0	0	1			5
25-29	0	0	0	1	1	1	2	0	0	4	0	0	0	0	0	0	0	0	0	0	1	2	0	1	0	1			14
30-34	0	0	0	0	0	0	1	0	0	0	0	0	0	0	0	0	0	0	0	0	0	0	0	0	0	0			1
35-39	0	0	0	0	0	0	0	0	0	1	0	0	0	0	0	0	0	0	0	0	0	0	0	0	0	3			4
40-44	0	0	0	0	0	0	0	0	0	0	0	0	0	0	0	0	0	0	0	0	0	2	0	0	0	1			3
45-49	0	0	0	0	0	1	0	0	0	1	0	0	0	0	0	1	0	0	1	0	0	2	0	0	0	0			6
50-54	0	0	0	0	0	0	0	0	0	0	0	0	0	0	0	0	0	0	0	0	0	2	0	1	0	0			3
55-59	0	0	0	0	0	0	0	0	0	0	0	0	0	0	0	0	0	0	0	0	0	0	0	0	0	0			0
60-64	0	0	0	0	0	0	0	0	0	0	0	0	0	0	0	0	0	0	0	0	0	0	0	0	0	0			0
65+	0	0	0	0	0	0	0	0	0	0	0	0	0	0	0	0	0	0	0	0	0	1	0	0	0	0			1
Tot 18+	0	0	0	1	2	4	3	0	0	11	0	0	0	0	0	1	0	0	4	0	1	12	0	2	0	7			48
Male	0	0	0	1	1	4	2	0	0	8	0	0	0	0	0	1	0	0	6	0	1	8	0	1	0	7	0	0	40
Female	0	0	0	0	1	1	1	0	0	3	0	0	0	0	0	0	0	0	0	0	0	5	0	1	0	2	0	0	14
White	0	0	0	1	2	5	2	0	0	9	0	0	0	0	0	1	0	0	5	0	0	12	0	2	0	7	0	0	46
Black	0	0	0	0	0	0	0	0	0	1	0	0	0	0	0	0	0	0	0	0	0	0	0	0	0	1	0	0	2
Indian	0	0	0	0	0	0	0	0	0	0	0	0	0	0	0	0	0	0	0	0	0	0	0	0	0	0	0	0	0
Asian	0	0	0	0	0	0	0	0	0	0	0	0	0	0	0	0	0	0	0	0	0	0	0	0	0	0	0	0	0
Unk Race	0	0	0	0	0	0	1	0	0	1	0	0	0	0	0	0	0	0	1	0	1	1	0	0	0	1	0	0	6
Total	0	0	0	1	2	5	3	0	0	11	0	0	0	0	0	1	0	0	6	0	1	13	0	2	0	9	0	0	54

Offense Statistics for Year 2011 **Agency or Area:** Avon **Pop:** 16,644

Index Offense	Offenses Number	Offenses Rate[2]	Clearances Number	Clearances Pct.	Value Stolen Total	Value Stolen Average
Murder	0	0.0	0	-----	$0	-----
Rape	0	0.0	0	-----	$0	-----
Robbery	0	0.0	0	-----	$0	-----
Aggravated Assault	0	0.0	0	-----	-----	-----
Burglary	29	174.2	5	17.2%	$152,994	$5,276
Larceny	150	901.2	17	11.3%	$228,110	$1,521
Motor Vehicle Theft	2	12.0	0	0.0%	$17,000	$8,500
Arson	0	0.0	0	-----	$0	-----
Crime Index Total[1]:	**181**	**1,087.5**	**22**	**12.2%**	**$398,104**	**$2,199**
				Value Recovered:		**$19,784**

[1] Arson not included

[2] All rates per 100,000 persons; crime rate of rape per 100,000 females is 0.0

Murder

Victim-Offender Relationship	female	male
Spouse	0	0
Live-In	0	0
Ex-spouse	0	0
Ex-live-in	0	0
Co-procreator	0	0
Parent	0	0
Stepparent	0	0
In-law	0	0
Grandparent	0	0
Child	0	0
Stepchild	0	0
Grandchild	0	0
Sibling	0	0
Other Family	0	0
Boy/Girlfriend	0	0
Homosexual	0	0
Friend	0	0
Child of Partner	0	0
Neighbor	0	0
Employee	0	0
Employer	0	0
Babysittee	0	0
Acquaintance	0	0
Other Known	0	0
Stranger	0	0
Unknown	0	0

Circumstance	
Argument	0
LEOKA	0
Drug Dealing	0
Gangland	0
Juvenile Gang	0
Lover's Quarrel	0
Mercy Killing	0
Other Felony	0
Other	0
Unknown	0

Weapon	
Handgun	0
Rifle	0
Shotgun	0
Other Gun	0
Unspec. Firearm	0
Knife	0
Blunt Object	0
Motor Vehicle	0
Strongarm	0
Poison	0
Explosives	0
Fire	0
Narcotics	0
Asphyxiation	0
Other	0
Unknown	0

Rape	n (clr)*
Completed	0 (0)
Attempted	0 (0)

Aggravated Assault	n (clr)
Firearm	0 (0)
Knife, Cutting Instrument	0 (0)
Other Dangerous Weapon	0 (0)
Strongarm (hands, feet, etc.)	0 (0)

Other Offenses	n (clr)
Negligent Manslaughter	0 (0)
Simple Assault	46 (17)
Officer Killed	0 nc
Officer Assaulted	0 0

*n: offense; clr: clearance; nc: not collected.

Robbery	n (clr)	Total Loss	Avg. Loss
Highway/Street	0	$0	$0
Gas Station	0	$0	$0
Convenience Store	0	$0	$0
Bank	0	$0	$0
Other Business	0	$0	$0
Residence	0	$0	$0
Miscellaneous	0	$0	$0
Firearm	0 (0)		
Knife, Sharp Instrument	0 (0)		
Other Dangerous Weapon	0 (0)		
Strongarm (hands, feet, etc.)	0 (0)		

Burglary	n (clr)	Total Loss	Avg. Loss
Residence Night	4	$43,951	$10,988
Residence Day	10	$96,352	$9,635
Residence Unknown	0	$0	$0
Non-residence Night	7	$9,121	$1,303
Non-residence Day	8	$3,570	$446
Non-residence Unknown	0	$0	$0
Forcible Entry	16 (4)		
Unlawful Entry-No Force	11 (1)		
Attempt Forcible Entry	2 (0)		

Larceny	n	Total Loss	Avg. Loss
Pocket-picking	0	$0	$0
Purse-snatching	0	$0	$0
Shoplifting	41	$21,375	$521
Items from Motor Vehicles	31	$8,378	$270
MV Parts & Accessories	2	$250	$125
Bicycles	2	$336	$168
Items from Buildings	41	$146,178	$3,565
From Coin-op Machines	0	$0	$0
All Other	33	$51,593	$1,563
$200 and Over	92	$223,856	$2,433
$50 to $200	36	$3,935	$109
Under $50	22	$319	$15

Motor Vehicle Theft	n (clr)
Auto	0 (0)
Trucks & Buses	0 (0)
Other Vehicles	2 (0)

Arson	n (clr)	Total Loss	Avg. Loss
Structural	0 (0)	$0	$0
Mobile	0 (0)	$0	$0
Other	0 (0)	$0	$0

Arrest Statistics for Year 2011 **Agency: Avon**

	Murder	Neg. Manslaughter	Forcible Rape	Robbery	Aggravated Assault	Burglary	Larceny-Theft	Motor Vehicle Theft	Arson	Simple Assault	Forgery/Counterfeiting	Fraud	Embezzlement	Stolen Property	Vandalism	Weapons Charges	Prostitution	Sex Offenses	Drug Abuse Violations	Gambling	Offense vs. Family	Driving Under Influence	Liquor Laws	Disorderly Conduct	Vagrancy	All Other Offenses	Curfew and Loitering	Runaways	TOTAL
<10	0	0	0	0	0	0	0	0	0	0	0	0	0	0	0	0	0	0	0	0	0	0	0	0	0	0	0	0	0
10-12	0	0	0	0	0	0	0	0	0	0	0	0	0	0	0	0	0	0	0	0	0	0	0	0	0	0	0	0	0
13-14	0	0	0	0	0	0	0	0	0	0	0	0	0	0	0	0	0	0	1	0	0	0	0	1	0	0	0	0	2
15	0	0	0	0	0	0	0	0	0	0	0	0	0	0	0	0	0	0	0	0	0	0	0	1	0	0	0	0	1
16	0	0	0	0	0	2	1	0	0	2	0	0	0	0	0	1	0	0	2	0	0	0	1	1	0	0	0	0	10
17	0	0	0	0	0	6	0	0	0	0	0	0	0	0	0	0	0	0	2	0	0	0	0	1	0	3	0	0	12
Tot <18	0	0	0	0	0	8	1	0	0	2	0	0	0	0	0	1	0	0	5	0	0	0	1	4	0	3	0	0	25
18	0	0	0	0	0	1	0	0	0	0	0	0	0	0	0	0	0	0	5	0	0	1	1	3	0	2			13
19	0	0	0	0	0	2	0	0	0	1	0	0	0	0	0	0	0	1	1	0	0	1	4	0	0	0			10
20	0	0	0	0	0	0	0	0	0	1	0	0	0	0	0	0	0	0	1	0	0	1	2	1	0	2			8
21	0	0	0	0	0	0	1	0	0	1	0	0	0	0	0	0	0	0	2	0	0	1	0	0	0	0			5
22	0	0	0	0	0	0	0	0	0	0	0	0	0	0	0	0	0	0	1	0	0	0	0	1	0	1			3
23	0	0	0	0	0	0	0	0	0	2	0	0	0	0	0	0	0	0	1	0	0	1	0	1	0	0			5
24	0	0	0	0	0	0	0	0	0	0	0	0	0	0	0	0	0	0	4	0	0	1	0	0	0	0			5
25-29	0	0	0	0	0	0	7	0	0	1	0	1	0	0	0	0	0	0	3	0	0	4	0	2	0	6			24
30-34	0	0	0	0	0	0	2	0	0	1	0	0	0	0	1	0	0	0	1	0	0	4	1	1	0	1			12
35-39	0	0	0	0	0	0	2	0	0	0	0	1	0	0	0	0	0	0	1	0	0	2	0	1	0	3			10
40-44	0	0	0	0	0	0	0	0	0	2	0	0	0	0	0	0	0	1	0	0	0	4	0	0	0	2			9
45-49	0	0	0	0	0	0	2	0	0	3	0	0	0	0	0	0	0	0	0	0	0	4	0	2	0	3			14
50-54	0	0	0	0	0	0	2	0	0	1	2	0	0	0	0	0	0	0	0	0	0	4	0	5	0	2			16
55-59	0	0	0	0	0	0	1	0	0	2	0	0	0	0	0	0	0	0	0	0	2	3	1	1	0	0			10
60-64	0	0	0	0	0	0	1	0	0	0	0	0	0	0	0	0	0	0	0	0	0	0	0	1	0	0			2
65+	0	0	0	0	0	0	0	0	0	0	0	0	0	0	0	0	0	0	0	0	0	1	0	0	0	0			1
Tot 18+	0	0	0	0	0	3	18	0	0	15	2	2	0	0	1	0	0	2	20	0	2	32	9	19	0	22			147
Male	0	0	0	0	0	11	7	0	0	12	2	0	0	0	1	1	0	2	20	0	2	19	7	13	0	19	0	0	116
Female	0	0	0	0	0	0	12	0	0	5	0	2	0	0	0	0	0	0	5	0	0	13	3	10	0	6	0	0	56
White	0	0	0	0	0	8	15	0	0	16	0	1	0	0	1	1	0	2	22	0	2	31	9	21	0	20	0	0	149
Black	0	0	0	0	0	2	3	0	0	1	2	1	0	0	0	0	0	0	1	0	0	1	1	2	0	5	0	0	19
Indian	0	0	0	0	0	0	0	0	0	0	0	0	0	0	0	0	0	0	1	0	0	0	0	0	0	0	0	0	1
Asian	0	0	0	0	0	1	0	0	0	0	0	0	0	0	0	0	0	0	1	0	0	0	0	0	0	0	0	0	2
Unk Race	0	0	0	0	0	0	1	0	0	0	0	0	0	0	0	0	0	0	0	0	0		0	0	0	0	0	0	1
Total	0	0	0	0	0	11	19	0	0	17	2	2	0	0	1	1	0	2	25	0	2	32	10	23	0	25	0	0	172

Offense Statistics for Year 2011 **Agency or Area:** Barkhamsted **Pop:** 3,673

Index Offense	Offenses Number	Offenses Rate[2]	Clearances Number	Clearances Pct.	Value Stolen Total	Value Stolen Average
Murder	0	0.0	0	-----	$0	-----
Rape	0	0.0	0	-----	$0	-----
Robbery	0	0.0	0	-----	$0	-----
Aggravated Assault	0	0.0	0	-----	-----	-----
Burglary	14	381.2	3	21.4%	$28,673	$2,048
Larceny	11	299.5	3	27.3%	$11,320	$1,029
Motor Vehicle Theft	0	0.0	0	-----	$0	-----
Arson	0	0.0	0	-----	$0	-----
Crime Index Total[1]:	**25**	**680.6**	**6**	**24.0%**	**$39,993**	**$1,600**
				Value Recovered:		**$2,050**

[1] Arson not included

[2] All rates per 100,000 persons; crime rate of rape per 100,000 females is 0.0

Murder

Victim-Offender Relationship	female	male
Spouse	0	0
Live-In	0	0
Ex-spouse	0	0
Ex-live-in	0	0
Co-procreator	0	0
Parent	0	0
Stepparent	0	0
In-law	0	0
Grandparent	0	0
Child	0	0
Stepchild	0	0
Grandchild	0	0
Sibling	0	0
Other Family	0	0
Boy/Girlfriend	0	0
Homosexual	0	0
Friend	0	0
Child of Partner	0	0
Neighbor	0	0
Employee	0	0
Employer	0	0
Babysittee	0	0
Acquaintance	0	0
Other Known	0	0
Stranger	0	0
Unknown	0	0

Circumstance	
Argument	0
LEOKA	0
Drug Dealing	0
Gangland	0
Juvenile Gang	0
Lover's Quarrel	0
Mercy Killing	0
Other Felony	0
Other	0
Unknown	0

Weapon	
Handgun	0
Rifle	0
Shotgun	0
Other Gun	0
Unspec. Firearm	0
Knife	0
Blunt Object	0
Motor Vehicle	0
Strongarm	0
Poison	0
Explosives	0
Fire	0
Narcotics	0
Asphyxiation	0
Other	0
Unknown	0

Rape	n (clr)*
Completed	0 (0)
Attempted	0 (0)

Aggravated Assault	n (clr)
Firearm	0 (0)
Knife, Cutting Instrument	0 (0)
Other Dangerous Weapon	0 (0)
Strongarm (hands, feet, etc.)	0 (0)

Other Offenses	n (clr)
Negligent Manslaughter	0 (0)
Simple Assault	22 (14)
Officer Killed	0 nc
Officer Assaulted	0 0

*n: offense; clr: clearance; nc: not collected.

Robbery	n (clr)	Total Loss	Avg. Loss
Highway/Street	0	$0	$0
Gas Station	0	$0	$0
Convenience Store	0	$0	$0
Bank	0	$0	$0
Other Business	0	$0	$0
Residence	0	$0	$0
Miscellaneous	0	$0	$0
Firearm	0 (0)		
Knife, Sharp Instrument	0 (0)		
Other Dangerous Weapon	0 (0)		
Strongarm (hands, feet, etc.)	0 (0)		

Burglary	n (clr)	Total Loss	Avg. Loss
Residence Night	1	$1,054	$1,054
Residence Day	5	$3,530	$706
Residence Unknown	0	$0	$0
Non-residence Night	3	$2,201	$734
Non-residence Day	5	$21,888	$4,378
Non-residence Unknown	0	$0	$0
Forcible Entry	11 (2)		
Unlawful Entry-No Force	3 (1)		
Attempt Forcible Entry	0 (0)		

Larceny	n	Total Loss	Avg. Loss
Pocket-picking	0	$0	$0
Purse-snatching	0	$0	$0
Shoplifting	0	$0	$0
Items from Motor Vehicles	3	$265	$88
MV Parts & Accessories	0	$0	$0
Bicycles	0	$0	$0
Items from Buildings	0	$0	$0
From Coin-op Machines	0	$0	$0
All Other	8	$11,055	$1,382
$200 and Over	7	$11,080	$1,583
$50 to $200	2	$175	$88
Under $50	2	$65	$33

Motor Vehicle Theft	n (clr)
Auto	0 (0)
Trucks & Buses	0 (0)
Other Vehicles	0 (0)

Arson	n (clr)	Total Loss	Avg. Loss
Structural	0 (0)	$0	$0
Mobile	0 (0)	$0	$0
Other	0 (0)	$0	$0

Arrest Statistics for Year 2011 **Agency: Barkhamsted**

	Murder	Neg. Manslaughter	Forcible Rape	Robbery	Aggravated Assault	Burglary	Larceny-Theft	Motor Vehicle Theft	Arson	Simple Assault	Forgery/Counterfeiting	Fraud	Embezzlement	Stolen Property	Vandalism	Weapons Charges	Prostitution	Sex Offenses	Drug Abuse Violations	Gambling	Offense vs. Family	Driving Under Influence	Liquor Laws	Disorderly Conduct	Vagrancy	All Other Offenses	Curfew and Loitering	Runaways	TOTAL
<10	0	0	0	0	0	0	0	0	0	0	0	0	0	0	0	0	0	0	0	0	0	0	0	0	0	0	0	0	0
10-12	0	0	0	0	0	0	0	0	0	0	0	0	0	0	0	0	0	0	1	0	0	0	0	0	0	0	0	0	1
13-14	0	0	0	0	0	0	0	0	0	0	0	0	0	0	0	0	0	0	0	0	0	0	0	0	0	0	0	0	0
15	0	0	0	0	0	0	0	0	0	0	0	0	0	0	0	0	0	0	1	0	0	0	0	0	0	0	0	0	1
16	0	0	0	0	0	0	0	0	0	1	0	0	0	0	1	0	0	0	0	0	0	0	0	0	0	0	0	0	2
17	0	0	0	0	0	0	0	0	0	0	0	0	0	0	0	0	0	0	2	0	0	0	0	0	0	1	0	0	3
Tot <18	0	0	0	0	0	0	0	0	0	1	0	0	0	0	1	0	0	0	4	0	0	0	0	0	0	1	0	0	7
18	0	0	0	0	0	0	0	0	0	1	0	0	0	0	0	0	0	0	0	0	0	0	0	0	0	2			3
19	0	0	0	0	0	1	0	0	0	1	0	0	0	0	0	0	0	0	0	0	0	1	0	0	0	0			3
20	0	0	0	0	0	1	1	0	0	0	0	0	0	0	0	0	0	0	0	0	0	0	0	0	0	1			3
21	0	0	0	0	0	1	0	0	0	0	0	0	0	0	0	1	0	0	0	0	0	0	0	0	0	0			2
22	0	0	0	0	0	0	0	0	0	0	0	0	0	0	0	0	0	0	1	0	0	0	0	0	0	1			2
23	0	0	0	0	0	0	2	0	0	1	0	0	0	0	0	1	0	0	1	0	0	0	0	0	0	0			5
24	0	0	0	0	0	0	0	0	0	0	0	0	0	0	0	0	0	0	0	0	0	0	0	0	0	1			1
25-29	0	0	0	0	0	0	1	0	0	2	0	0	0	0	0	0	0	0	1	0	0	2	0	0	0	1			7
30-34	0	0	0	0	0	0	0	0	0	0	0	0	0	0	0	1	0	0	0	0	0	1	0	1	0	1			4
35-39	0	0	0	0	0	0	0	0	0	0	0	0	0	0	0	0	0	0	0	0	0	0	0	0	0	0			0
40-44	0	0	0	0	0	0	0	0	0	3	0	0	0	0	0	0	0	0	0	0	0	2	0	0	0	0			5
45-49	0	0	0	0	0	0	0	0	0	0	0	0	0	0	0	0	0	0	0	0	0	2	0	0	0	0			2
50-54	0	0	0	0	0	0	0	0	0	2	0	0	0	0	0	0	0	0	1	0	0	1	0	1	0	0			5
55-59	0	0	0	0	0	0	0	0	0	0	0	0	0	0	0	0	0	0	0	0	0	1	0	0	0	2			3
60-64	0	0	0	0	0	0	0	0	0	0	0	0	0	0	0	0	0	0	0	0	0	0	0	0	0	0			0
65+	0	0	0	0	0	0	0	0	0	1	0	0	0	0	0	0	0	0	0	0	0	1	0	0	0	0			2
Tot 18+	0	0	0	0	0	3	4	0	0	11	0	0	0	0	0	3	0	0	4	0	0	11	0	2	0	9			47
Male	0	0	0	0	0	3	3	0	0	9	0	0	0	0	1	2	0	0	6	0	0	8	0	2	0	6	0	0	40
Female	0	0	0	0	0	0	1	0	0	3	0	0	0	0	0	1	0	0	2	0	0	3	0	0	0	4	0	0	14
White	0	0	0	0	0	3	3	0	0	11	0	0	0	0	1	3	0	0	7	0	0	11	0	2	0	10	0	0	51
Black	0	0	0	0	0	0	1	0	0	1	0	0	0	0	0	0	0	0	0	0	0	0	0	0	0	0	0	0	2
Indian	0	0	0	0	0	0	0	0	0	0	0	0	0	0	0	0	0	0	0	0	0	0	0	0	0	0	0	0	0
Asian	0	0	0	0	0	0	0	0	0	0	0	0	0	0	0	0	0	0	0	0	0	0	0	0	0	0	0	0	0
Unk Race	0	0	0	0	0	0	0	0	0	0	0	0	0	0	0	0	0	0	1	0	0		0	0	0	0	0	0	1
Total	0	0	0	0	0	3	4	0	0	12	0	0	0	0	1	3	0	0	8	0	0	11	0	2	0	10	0	0	54

Offense Statistics for Year 2011 **Agency or Area:** Beacon Falls **Pop:** 5,515

Index Offense	Offenses Number	Offenses Rate[2]	Clearances Number	Clearances Pct.	Value Stolen Total	Value Stolen Average
Murder	0	0.0	1	-----	$0	-----
Rape	0	0.0	0	-----	$0	-----
Robbery	0	0.0	0	-----	$0	-----
Aggravated Assault	1	18.1	1	100.0%	-----	-----
Burglary	27	489.6	7	25.9%	$28,526	$1,057
Larceny	48	870.4	7	14.6%	$66,748	$1,391
Motor Vehicle Theft	4	72.5	1	25.0%	$9,850	$2,463
Arson	0	0.0	0	-----	$0	-----
Crime Index Total[1]:	**80**	**1,450.6**	**17**	**21.3%**	**$105,124**	**$1,314**
				Value Recovered:		**$29,017**

[1] Arson not included

[2] All rates per 100,000 persons; crime rate of rape per 100,000 females is 0.0

Murder

Victim-Offender Relationship	female	male
Spouse	0	0
Live-In	0	0
Ex-spouse	0	0
Ex-live-in	0	0
Co-procreator	0	0
Parent	0	0
Stepparent	0	0
In-law	0	0
Grandparent	0	0
Child	0	0
Stepchild	0	0
Grandchild	0	0
Sibling	0	0
Other Family	0	0
Boy/Girlfriend	0	0
Homosexual	0	0
Friend	0	0
Child of Partner	0	0
Neighbor	0	0
Employee	0	0
Employer	0	0
Babysittee	0	0
Acquaintance	0	0
Other Known	0	0
Stranger	0	0
Unknown	0	0

Circumstance	
Argument	0
LEOKA	0
Drug Dealing	0
Gangland	0
Juvenile Gang	0
Lover's Quarrel	0
Mercy Killing	0
Other Felony	0
Other	0
Unknown	0

Weapon	
Handgun	0
Rifle	0
Shotgun	0
Other Gun	0
Unspec. Firearm	0
Knife	0
Blunt Object	0
Motor Vehicle	0
Strongarm	0
Poison	0
Explosives	0
Fire	0
Narcotics	0
Asphyxiation	0
Other	0
Unknown	0

Rape	n (clr)*
Completed	0 (0)
Attempted	0 (0)

Aggravated Assault	n (clr)
Firearm	0 (0)
Knife, Cutting Instrument	0 (0)
Other Dangerous Weapon	1 (1)
Strongarm (hands, feet, etc.)	0 (0)

Other Offenses	n (clr)
Negligent Manslaughter	0 (0)
Simple Assault	61 (41)
Officer Killed	0 nc
Officer Assaulted	0 0

*n: offense; clr: clearance; nc: not collected.

Robbery	n (clr)	Total Loss	Avg. Loss
Highway/Street	0	$0	$0
Gas Station	0	$0	$0
Convenience Store	0	$0	$0
Bank	0	$0	$0
Other Business	0	$0	$0
Residence	0	$0	$0
Miscellaneous	0	$0	$0
Firearm	0 (0)		
Knife, Sharp Instrument	0 (0)		
Other Dangerous Weapon	0 (0)		
Strongarm (hands, feet, etc.)	0 (0)		

Burglary	n (clr)	Total Loss	Avg. Loss
Residence Night	7	$13,592	$1,942
Residence Day	12	$9,703	$809
Residence Unknown	0	$0	$0
Non-residence Night	2	$40	$20
Non-residence Day	6	$5,191	$865
Non-residence Unknown	0	$0	$0
Forcible Entry	7 (1)		
Unlawful Entry-No Force	20 (6)		
Attempt Forcible Entry	0 (0)		

Larceny	n	Total Loss	Avg. Loss
Pocket-picking	0	$0	$0
Purse-snatching	0	$0	$0
Shoplifting	0	$0	$0
Items from Motor Vehicles	11	$4,308	$392
MV Parts & Accessories	1	$90	$90
Bicycles	1	$120	$120
Items from Buildings	9	$4,155	$462
From Coin-op Machines	0	$0	$0
All Other	26	$58,075	$2,234
$200 and Over	30	$65,699	$2,190
$50 to $200	10	$1,001	$100
Under $50	8	$48	$6

Motor Vehicle Theft	n (clr)
Auto	2 (1)
Trucks & Buses	0 (0)
Other Vehicles	2 (0)

Arson	n (clr)	Total Loss	Avg. Loss
Structural	0 (0)	$0	$0
Mobile	0 (0)	$0	$0
Other	0 (0)	$0	$0

Arrest Statistics for Year 2011 **Agency: Beacon Falls**

	Murder	Neg. Manslaughter	Forcible Rape	Robbery	Aggravated Assault	Burglary	Larceny-Theft	Motor Vehicle Theft	Arson	Simple Assault	Forgery/Counterfeiting	Fraud	Embezzlement	Stolen Property	Vandalism	Weapons Charges	Prostitution	Sex Offenses	Drug Abuse Violations	Gambling	Offense vs. Family	Driving Under Influence	Liquor Laws	Disorderly Conduct	Vagrancy	All Other Offenses	Curfew and Loitering	Runaways	TOTAL
<10	0	0	0	0	0	0	0	0	0	0	0	0	0	0	0	0	0	0	0	0	0	0	0	0	0	0	0	0	0
10-12	0	0	0	0	0	0	0	0	0	0	0	0	0	0	0	0	0	0	0	0	0	0	0	0	0	0	0	0	0
13-14	0	0	0	0	0	0	0	0	0	1	0	0	0	0	0	0	0	0	0	0	0	0	0	0	0	0	0	0	1
15	0	0	0	0	0	0	0	0	0	3	0	0	0	0	1	0	0	0	0	0	0	0	0	0	0	0	0	0	4
16	0	0	0	0	0	0	0	0	0	1	0	0	0	0	0	0	0	0	0	0	0	0	0	1	0	0	0	0	2
17	0	0	0	0	0	0	0	0	0	5	1	0	0	0	0	0	0	0	1	0	0	0	0	1	0	1	0	0	9
Tot <18	0	0	0	0	0	0	0	0	0	10	1	0	0	0	1	0	0	0	1	0	0	0	0	2	0	1	0	0	16
18	0	0	0	0	0	1	0	0	0	0	0	0	0	0	0	0	0	0	0	0	0	0	0	0	0	0			1
19	0	0	0	0	0	0	2	0	0	1	0	0	0	0	0	0	0	0	0	0	0	0	0	0	0	0			3
20	0	0	0	0	0	0	2	0	0	0	0	0	0	0	0	0	0	1	0	0	0	0	0	0	0	2			5
21	0	0	0	0	0	0	1	0	0	1	0	0	0	1	0	1	0	0	0	0	0	0	0	0	0	0			4
22	0	0	0	0	0	0	0	0	0	0	0	0	0	0	1	0	0	0	0	0	0	0	0	1	0	0			2
23	0	0	0	0	0	0	0	0	0	0	0	0	0	1	0	0	0	0	0	0	0	0	0	0	0	1			2
24	0	0	0	0	0	0	0	0	0	0	0	0	0	0	1	0	0	0	1	0	0	1	0	0	0	2			5
25-29	0	0	0	0	1	2	1	0	0	2	0	1	0	2	0	0	0	0	0	0	0	2	0	1	0	1			13
30-34	0	0	0	0	0	1	1	0	0	4	0	0	0	0	0	1	0	0	0	0	0	1	0	0	0	0			8
35-39	0	0	0	0	0	0	1	0	0	3	0	0	0	0	0	0	0	0	0	0	0	0	0	0	0	1			5
40-44	0	0	0	0	0	0	0	0	0	4	0	1	0	0	0	0	0	0	0	0	1	3	0	1	0	0			10
45-49	0	0	0	0	1	0	0	0	0	5	0	0	0	0	0	0	0	0	0	0	0	1	0	1	0	2			10
50-54	0	0	0	0	0	0	0	0	0	3	0	0	0	0	0	1	0	0	0	0	0	0	0	1	0	0			5
55-59	0	0	0	0	0	0	0	0	0	0	0	0	0	0	0	0	0	0	0	0	0	0	1	1	0	0			2
60-64	0	0	0	0	0	0	0	0	0	1	0	0	0	0	0	0	0	0	0	0	0	0	0	0	0	0			1
65+	0	0	0	0	0	0	0	0	0	0	0	0	0	0	0	0	0	0	0	0	0	0	0	0	0	0			0
Tot 18+	0	0	0	0	2	4	8	0	0	24	0	2	0	4	2	3	0	1	1	0	1	8	1	6	0	9			76
Male	0	0	0	0	1	4	7	0	0	24	0	1	0	3	1	3	0	1	2	0	0	6	1	6	0	7	0	0	67
Female	0	0	0	0	1	0	1	0	0	10	1	1	0	1	2	0	0	0	0	0	1	2	0	2	0	3	0	0	25
White	0	0	0	0	2	3	8	0	0	30	1	1	0	4	2	3	0	1	2	0	1	8	1	7	0	10	0	0	84
Black	0	0	0	0	0	1	0	0	0	1	0	1	0	0	0	0	0	0	0	0	0	0	0	0	0	0	0	0	3
Indian	0	0	0	0	0	0	0	0	0	0	0	0	0	0	0	0	0	0	0	0	0	0	0	0	0	0	0	0	0
Asian	0	0	0	0	0	0	0	0	0	0	0	0	0	0	0	0	0	0	0	0	0	0	0	0	0	0	0	0	0
Unk Race	0	0	0	0	0	0	0	0	0	3	0	0	0	0	1	0	0	0	0	0	0		0	1	0	0	0	0	5
Total	0	0	0	0	2	4	8	0	0	34	1	2	0	4	3	3	0	1	2	0	1	8	1	8	0	10	0	0	92

Offense Statistics for Year 2011 **Agency or Area:** Berlin **Pop:** 19,152

Index Offense	Offenses Number	Offenses Rate[2]	Clearances Number	Clearances Pct.	Value Stolen Total	Value Stolen Average
Murder	0	0.0	0	-----	$0	-----
Rape	1	5.2	1	100.0%	$0	$0
Robbery	6	31.3	4	66.7%	$11,032	$1,839
Aggravated Assault	8	41.8	9	112.5%	-----	-----
Burglary	80	417.7	10	12.5%	$325,746	$4,072
Larceny	281	1,467.2	47	16.7%	$386,717	$1,376
Motor Vehicle Theft	19	99.2	4	21.1%	$196,097	$10,321
Arson	1	5.2	0	0.0%	$170,000	$170,000
Crime Index Total[1]:	**395**	**2,062.4**	**75**	**19.0%**	**$919,592**	**$2,328**
				Value Recovered:		**$22,200**

[1] Arson not included

[2] All rates per 100,000 persons; crime rate of rape per 100,000 females is 10.1

Murder

Victim-Offender Relationship	female	male
Spouse	0	0
Live-In	0	0
Ex-spouse	0	0
Ex-live-in	0	0
Co-procreator	0	0
Parent	0	0
Stepparent	0	0
In-law	0	0
Grandparent	0	0
Child	0	0
Stepchild	0	0
Grandchild	0	0
Sibling	0	0
Other Family	0	0
Boy/Girlfriend	0	0
Homosexual	0	0
Friend	0	0
Child of Partner	0	0
Neighbor	0	0
Employee	0	0
Employer	0	0
Babysittee	0	0
Acquaintance	0	0
Other Known	0	0
Stranger	0	0
Unknown	0	0

Circumstance	
Argument	0
LEOKA	0
Drug Dealing	0
Gangland	0
Juvenile Gang	0
Lover's Quarrel	0
Mercy Killing	0
Other Felony	0
Other	0
Unknown	0

Weapon	
Handgun	0
Rifle	0
Shotgun	0
Other Gun	0
Unspec. Firearm	0
Knife	0
Blunt Object	0
Motor Vehicle	0
Strongarm	0
Poison	0
Explosives	0
Fire	0
Narcotics	0
Asphyxiation	0
Other	0
Unknown	0

Rape	n (clr)*
Completed	1 (1)
Attempted	*0 (0)*

Aggravated Assault	n (clr)
Firearm	*0 (0)*
Knife, Cutting Instrument	2 (1)
Other Dangerous Weapon	2 (2)
Strongarm (hands, feet, etc.)	4 (6)

Other Offenses	n (clr)
Negligent Manslaughter	*0 (0)*
Simple Assault	170 (111)
Officer Killed	*0* nc
Officer Assaulted	1 0

*n: offense; clr: clearance; nc: not collected.

Robbery	n (clr)	Total Loss	Avg. Loss
Highway/Street	1	$0	$0
Gas Station	*0*	*$0*	*$0*
Convenience Store	1	$940	$940
Bank	1	$7,342	$7,342
Other Business	1	$550	$550
Residence	*0*	*$0*	*$0*
Miscellaneous	2	$2,200	$1,100
Firearm	2 (1)		
Knife, Sharp Instrument	*0 (1)*		
Other Dangerous Weapon	1 (1)		
Strongarm (hands, feet, etc.)	3 (1)		

Burglary	n (clr)	Total Loss	Avg. Loss
Residence Night	10	$4,874	$487
Residence Day	41	$148,941	$3,633
Residence Unknown	*0*	*$0*	*$0*
Non-residence Night	13	$139,897	$10,761
Non-residence Day	16	$32,034	$2,002
Non-residence Unknown	*0*	*$0*	*$0*
Forcible Entry	50 (8)		
Unlawful Entry-No Force	16 (1)		
Attempt Forcible Entry	14 (1)		

Larceny	n	Total Loss	Avg. Loss
Pocket-picking	*0*	*$0*	*$0*
Purse-snatching	*0*	*$0*	*$0*
Shoplifting	21	$9,644	$459
Items from Motor Vehicles	60	$51,347	$856
MV Parts & Accessories	26	$20,557	$791
Bicycles	10	$2,810	$281
Items from Buildings	36	$67,258	$1,868
From Coin-op Machines	2	$360	$180
All Other	126	$234,741	$1,863
$200 and Over	154	$379,567	$2,465
$50 to $200	60	$6,258	$104
Under $50	67	$892	$13

Motor Vehicle Theft	n (clr)
Auto	18 (4)
Trucks & Buses	*0 (0)*
Other Vehicles	1 (0)

Arson	n (clr)	Total Loss	Avg. Loss
Structural	1 (0)	$170,000	$170,000
Mobile	*0 (0)*	*$0*	*$0*
Other	*0 (0)*	*$0*	*$0*

Arrest Statistics for Year 2011 **Agency: Berlin**

	Murder	Neg. Manslaughter	Forcible Rape	Robbery	Aggravated Assault	Burglary	Larceny-Theft	Motor Vehicle Theft	Arson	Simple Assault	Forgery/Counterfeiting	Fraud	Embezzlement	Stolen Property	Vandalism	Weapons Charges	Prostitution	Sex Offenses	Drug Abuse Violations	Gambling	Offense vs. Family	Driving Under Influence	Liquor Laws	Disorderly Conduct	Vagrancy	All Other Offenses	Curfew and Loitering	Runaways	TOTAL
<10	0	0	0	0	0	0	0	0	0	0	0	0	0	0	0	0	0	0	0	0	0	0	0	0	0	0	0	0	0
10-12	0	0	0	0	0	0	0	0	0	0	0	0	0	0	0	0	0	0	0	0	0	0	0	0	0	2	0	0	2
13-14	0	0	0	0	0	0	1	0	0	5	0	0	0	0	0	0	0	0	2	0	0	0	0	0	0	5	0	0	13
15	0	0	0	0	1	0	0	1	0	1	0	0	0	0	3	0	0	0	2	0	0	0	0	0	0	4	0	0	12
16	0	0	0	0	1	0	0	0	0	4	0	0	0	0	0	0	0	0	3	0	0	0	0	0	0	1	0	0	9
17	0	0	0	0	0	7	2	0	0	7	0	0	0	0	0	0	0	0	0	0	0	0	0	0	0	2	0	0	18
Tot <18	0	0	0	0	2	7	3	1	0	17	0	0	0	0	3	0	0	0	7	0	0	0	0	0	0	14	0	0	54
18	0	0	0	0	1	1	2	0	0	1	0	0	0	0	0	0	0	0	1	0	0	0	4	0	0	1			11
19	0	0	0	0	0	2	1	0	0	5	0	0	0	0	0	0	0	0	3	0	0	1	1	1	0	4			18
20	0	0	1	1	0	3	1	0	0	1	0	0	0	1	0	1	0	0	3	0	0	0	0	0	0	4			16
21	0	0	1	0	0	0	3	0	0	1	0	0	0	1	0	0	0	0	3	0	0	9	0	1	0	3			22
22	0	0	0	0	0	0	1	0	0	6	0	0	0	0	0	0	0	0	3	0	0	2	0	1	0	4			17
23	0	0	0	0	0	0	1	0	0	2	1	0	0	0	0	0	0	0	2	0	0	4	0	0	0	9			19
24	0	0	0	0	0	0	1	0	0	0	0	0	0	0	0	0	0	0	1	0	0	1	0	0	0	7			10
25-29	0	0	0	0	0	0	13	1	0	12	0	0	0	2	0	0	0	0	5	0	0	12	1	0	0	24			70
30-34	0	0	0	1	0	0	3	0	0	8	0	0	0	1	0	0	0	0	3	0	1	7	0	0	0	11			35
35-39	0	0	0	1	1	0	3	0	0	9	0	0	0	0	0	0	0	0	2	0	0	10	0	1	0	3			30
40-44	0	0	0	0	1	0	7	0	0	5	1	1	0	0	0	1	0	0	0	0	0	13	0	0	0	3			32
45-49	0	0	0	0	0	0	4	0	0	11	0	0	0	0	0	0	0	1	0	0	1	17	0	1	0	9			44
50-54	0	0	0	0	0	0	2	0	0	10	0	0	0	0	0	0	0	2	0	0	0	3	1	0	0	3			21
55-59	0	0	0	0	0	0	1	0	0	5	0	0	0	1	0	0	0	0	0	0	0	7	0	1	0	2			17
60-64	0	0	0	0	0	0	0	0	0	2	0	0	0	0	0	0	0	0	0	0	0	4	1	0	0	0			7
65+	0	0	0	0	0	0	0	0	0	1	0	0	0	0	0	0	0	1	0	0	0	0	0	1	0	1			4
Tot 18+	0	0	2	3	3	6	43	1	0	79	2	1	0	6	0	2	0	4	26	0	2	90	8	7	0	88			373
Male	0	0	2	2	4	13	36	2	0	63	1	0	0	5	3	2	0	4	22	0	2	74	7	7	0	78	0	0	327
Female	0	0	0	1	1	0	10	0	0	33	1	1	0	1	0	0	0	0	11	0	0	16	1	0	0	24	0	0	100
White	0	0	2	3	5	13	40	2	0	93	2	1	0	5	3	2	0	3	30	0	2	83	6	6	0	88	0	0	389
Black	0	0	0	0	0	0	4	0	0	1	0	0	0	1	0	0	0	0	1	0	0	4	1	1	0	12	0	0	25
Indian	0	0	0	0	0	0	0	0	0	0	0	0	0	0	0	0	0	0	0	0	0	0	0	0	0	0	0	0	0
Asian	0	0	0	0	0	0	0	0	0	1	0	0	0	0	0	0	0	0	0	0	0	1	0	0	0	0	0	0	2
Unk Race	0	0	0	0	0	0	2	0	0	1	0	0	0	0	0	0	0	1	2	0	0	2	1	0	0	2	0	0	11
Total	0	0	2	3	5	13	46	2	0	96	2	1	0	6	3	2	0	4	33	0	2	90	8	7	0	102	0	0	427

Offense Statistics for Year 2011 **Agency or Area:** Bethany **Pop:** 5,299

Index Offense	Offenses Number	Offenses Rate[2]	Clearances Number	Clearances Pct.	Value Stolen Total	Value Stolen Average
Murder	0	0.0	0	-----	$0	-----
Rape	0	0.0	0	-----	$0	-----
Robbery	0	0.0	0	-----	$0	-----
Aggravated Assault	1	18.9	0	0.0%	-----	-----
Burglary	9	169.8	1	11.1%	$25,722	$2,858
Larceny	21	396.3	5	23.8%	$81,733	$3,892
Motor Vehicle Theft	7	132.1	0	0.0%	$47,550	$6,793
Arson	0	0.0	0	-----	$0	-----
Crime Index Total[1]:	**38**	**717.1**	**6**	**15.8%**	**$155,005**	**$4,079**
				Value Recovered:		**$13,000**

[1] Arson not included

[2] All rates per 100,000 persons; crime rate of rape per 100,000 females is 0.0

Murder

Victim-Offender Relationship	female	male
Spouse	0	0
Live-In	0	0
Ex-spouse	0	0
Ex-live-in	0	0
Co-procreator	0	0
Parent	0	0
Stepparent	0	0
In-law	0	0
Grandparent	0	0
Child	0	0
Stepchild	0	0
Grandchild	0	0
Sibling	0	0
Other Family	0	0
Boy/Girlfriend	0	0
Homosexual	0	0
Friend	0	0
Child of Partner	0	0
Neighbor	0	0
Employee	0	0
Employer	0	0
Babysittee	0	0
Acquaintance	0	0
Other Known	0	0
Stranger	0	0
Unknown	0	0

Circumstance	
Argument	0
LEOKA	0
Drug Dealing	0
Gangland	0
Juvenile Gang	0
Lover's Quarrel	0
Mercy Killing	0
Other Felony	0
Other	0
Unknown	0

Weapon	
Handgun	0
Rifle	0
Shotgun	0
Other Gun	0
Unspec. Firearm	0
Knife	0
Blunt Object	0
Motor Vehicle	0
Strongarm	0
Poison	0
Explosives	0
Fire	0
Narcotics	0
Asphyxiation	0
Other	0
Unknown	0

Rape	n (clr)*
Completed	0 (0)
Attempted	0 (0)

Aggravated Assault	n (clr)
Firearm	0 (0)
Knife, Cutting Instrument	1 (0)
Other Dangerous Weapon	0 (0)
Strongarm (hands, feet, etc.)	0 (0)

Other Offenses	n (clr)
Negligent Manslaughter	0 (0)
Simple Assault	32 (22)
Officer Killed	0 nc
Officer Assaulted	0 0

*n: offense; clr: clearance; nc: not collected.

Robbery	n (clr)	Total Loss	Avg. Loss
Highway/Street	0	$0	$0
Gas Station	0	$0	$0
Convenience Store	0	$0	$0
Bank	0	$0	$0
Other Business	0	$0	$0
Residence	0	$0	$0
Miscellaneous	0	$0	$0
Firearm	0 (0)		
Knife, Sharp Instrument	0 (0)		
Other Dangerous Weapon	0 (0)		
Strongarm (hands, feet, etc.)	0 (0)		

Burglary	n (clr)	Total Loss	Avg. Loss
Residence Night	3	$24,154	$8,051
Residence Day	5	$1,567	$313
Residence Unknown	0	$0	$0
Non-residence Night	1	$1	$1
Non-residence Day	0	$0	$0
Non-residence Unknown	0	$0	$0
Forcible Entry	5 (0)		
Unlawful Entry-No Force	4 (1)		
Attempt Forcible Entry	0 (0)		

Larceny	n	Total Loss	Avg. Loss
Pocket-picking	0	$0	$0
Purse-snatching	0	$0	$0
Shoplifting	0	$0	$0
Items from Motor Vehicles	7	$2,603	$372
MV Parts & Accessories	0	$0	$0
Bicycles	0	$0	$0
Items from Buildings	6	$34,255	$5,709
From Coin-op Machines	0	$0	$0
All Other	8	$44,875	$5,609
$200 and Over	13	$81,355	$6,258
$50 to $200	3	$322	$107
Under $50	5	$56	$11

Motor Vehicle Theft	n (clr)
Auto	7 (0)
Trucks & Buses	0 (0)
Other Vehicles	0 (0)

Arson	n (clr)	Total Loss	Avg. Loss
Structural	0 (0)	$0	$0
Mobile	0 (0)	$0	$0
Other	0 (0)	$0	$0

Arrest Statistics for Year 2011 **Agency: Bethany**

	Murder	Neg. Manslaughter	Forcible Rape	Robbery	Aggravated Assault	Burglary	Larceny-Theft	Motor Vehicle Theft	Arson	Simple Assault	Forgery/Counterfeiting	Fraud	Embezzlement	Stolen Property	Vandalism	Weapons Charges	Prostitution	Sex Offenses	Drug Abuse Violations	Gambling	Offense vs. Family	Driving Under Influence	Liquor Laws	Disorderly Conduct	Vagrancy	All Other Offenses	Curfew and Loitering	Runaways	TOTAL
<10	0	0	0	0	0	0	0	0	0	0	0	0	0	0	0	0	0	0	0	0	0	0	0	0	0	0	0	0	0
10-12	0	0	0	0	0	0	0	0	0	0	0	0	0	0	0	0	0	0	0	0	0	0	0	0	0	0	0	0	0
13-14	0	0	0	0	0	0	0	0	0	2	0	0	0	0	0	0	0	0	0	0	0	0	0	0	0	0	0	0	2
15	0	0	0	0	0	0	0	0	0	1	0	0	0	0	0	0	0	0	0	0	0	0	0	0	0	0	0	0	1
16	0	0	0	0	0	0	0	0	0	0	0	0	0	0	0	0	0	0	0	0	0	0	0	0	0	0	0	0	0
17	0	0	0	0	0	0	0	0	0	0	0	0	0	0	0	0	0	0	0	0	0	0	0	0	0	0	0	0	0
Tot <18	0	0	0	0	0	0	0	0	0	3	0	0	0	0	0	0	0	0	0	0	0	0	0	0	0	0	0	0	3
18	0	0	0	0	0	0	0	0	0	2	0	0	0	0	0	0	0	0	0	0	0	0	0	0	0	0			2
19	0	0	0	0	0	0	0	0	0	0	0	0	0	0	0	0	0	0	0	0	0	0	0	0	0	1			1
20	0	0	0	0	0	0	0	0	0	0	0	0	0	0	0	0	0	0	0	0	0	0	0	0	0	1			1
21	0	0	0	0	0	0	0	0	0	0	0	0	0	0	0	0	0	0	0	0	0	0	0	0	0	3			3
22	0	0	0	0	0	0	0	0	0	0	0	1	0	0	1	0	0	0	0	0	0	1	0	0	0	0			3
23	0	0	0	0	0	0	0	0	0	0	0	0	0	0	1	0	0	0	0	0	0	1	0	0	0	0			2
24	0	0	0	0	0	0	0	0	0	0	0	0	0	0	0	0	0	0	0	0	0	0	0	0	0	0			0
25-29	0	0	0	0	0	2	2	0	0	0	2	1	0	1	0	0	0	0	0	0	0	1	0	0	0	6			15
30-34	0	0	0	0	0	0	2	0	0	2	0	0	0	0	0	0	0	0	0	0	0	1	0	0	0	4			9
35-39	0	0	0	0	0	0	0	0	0	0	0	0	0	1	0	0	0	0	0	0	0	0	0	0	0	2			3
40-44	0	0	0	0	0	0	0	0	0	6	0	0	0	0	0	0	0	0	0	0	0	0	0	0	0	3			9
45-49	0	0	0	0	0	0	0	0	0	1	0	0	0	0	0	0	0	0	0	0	0	0	0	0	0	3			4
50-54	0	0	0	0	0	0	0	0	0	3	0	0	0	0	0	0	0	0	0	0	0	1	0	0	0	1			5
55-59	0	0	0	0	0	0	0	0	0	1	0	0	0	0	0	0	0	0	0	0	0	0	0	0	0	4			5
60-64	0	0	0	0	0	0	0	0	0	0	0	0	0	0	0	0	0	0	0	0	0	0	0	0	0	0			0
65+	0	0	0	0	0	0	0	0	0	0	0	0	0	0	0	0	0	0	0	0	0	0	0	1	0	0			1
Tot 18+	0	0	0	0	0	2	4	0	0	15	2	2	0	2	2	0	0	0	0	0	0	5	0	1	0	28			63
Male	0	0	0	0	0	2	3	0	0	13	0	1	0	2	2	0	0	0	0	0	0	5	0	1	0	22	0	0	51
Female	0	0	0	0	0	0	1	0	0	5	2	1	0	0	0	0	0	0	0	0	0	0	0	0	0	6	0	0	15
White	0	0	0	0	0	2	4	0	0	15	2	0	0	1	2	0	0	0	0	0	0	3	0	1	0	18	0	0	48
Black	0	0	0	0	0	0	0	0	0	2	0	2	0	0	0	0	0	0	0	0	0	2	0	0	0	9	0	0	15
Indian	0	0	0	0	0	0	0	0	0	0	0	0	0	0	0	0	0	0	0	0	0	0	0	0	0	0	0	0	0
Asian	0	0	0	0	0	0	0	0	0	0	0	0	0	0	0	0	0	0	0	0	0	0	0	0	0	0	0	0	0
Unk Race	0	0	0	0	0	0	0	0	0	1	0	0	0	1	0	0	0	0	0	0	0		0	0	0	1	0	0	3
Total	0	0	0	0	0	2	4	0	0	18	2	2	0	2	2	0	0	0	0	0	0	5	0	1	0	28	0	0	66

Offense Statistics for Year 2011 **Agency or Area:** Bethel **Pop:** 18,995

Index Offense	Offenses Number	Offenses Rate[2]	Clearances Number	Clearances Pct.	Value Stolen Total	Value Stolen Average
Murder	0	0.0	0	-----	$0	-----
Rape	0	0.0	0	-----	$0	-----
Robbery	1	5.3	2	200.0%	$420	$420
Aggravated Assault	0	0.0	0	-----	-----	-----
Burglary	47	247.4	10	21.3%	$65,786	$1,400
Larceny	257	1,353.0	52	20.2%	$196,981	$766
Motor Vehicle Theft	6	31.6	2	33.3%	$56,800	$9,467
Arson	0	0.0	0	-----	$0	-----
Crime Index Total[1]:	**311**	**1,637.3**	**66**	**21.2%**	**$319,987**	**$1,029**
				Value Recovered:		**$36,204**

[1] Arson not included

[2] All rates per 100,000 persons; crime rate of rape per 100,000 females is 0.0

Murder

Victim-Offender Relationship	female	male
Spouse	0	0
Live-In	0	0
Ex-spouse	0	0
Ex-live-in	0	0
Co-procreator	0	0
Parent	0	0
Stepparent	0	0
In-law	0	0
Grandparent	0	0
Child	0	0
Stepchild	0	0
Grandchild	0	0
Sibling	0	0
Other Family	0	0
Boy/Girlfriend	0	0
Homosexual	0	0
Friend	0	0
Child of Partner	0	0
Neighbor	0	0
Employee	0	0
Employer	0	0
Babysittee	0	0
Acquaintance	0	0
Other Known	0	0
Stranger	0	0
Unknown	0	0

Circumstance	
Argument	0
LEOKA	0
Drug Dealing	0
Gangland	0
Juvenile Gang	0
Lover's Quarrel	0
Mercy Killing	0
Other Felony	0
Other	0
Unknown	0

Weapon	
Handgun	0
Rifle	0
Shotgun	0
Other Gun	0
Unspec. Firearm	0
Knife	0
Blunt Object	0
Motor Vehicle	0
Strongarm	0
Poison	0
Explosives	0
Fire	0
Narcotics	0
Asphyxiation	0
Other	0
Unknown	0

Rape	n (clr)*
Completed	0 (0)
Attempted	0 (0)

Aggravated Assault	n (clr)
Firearm	0 (0)
Knife, Cutting Instrument	0 (0)
Other Dangerous Weapon	0 (0)
Strongarm (hands, feet, etc.)	0 (0)

Other Offenses	n (clr)
Negligent Manslaughter	0 (0)
Simple Assault	52 (44)
Officer Killed	0 nc
Officer Assaulted	4 1

*n: offense; clr: clearance; nc: not collected.

Robbery	n (clr)	Total Loss	Avg. Loss
Highway/Street	0	$0	$0
Gas Station	0	$0	$0
Convenience Store	0	$0	$0
Bank	0	$0	$0
Other Business	1	$420	$420
Residence	0	$0	$0
Miscellaneous	0	$0	$0
Firearm	0 (0)		
Knife, Sharp Instrument	1 (1)		
Other Dangerous Weapon	0 (0)		
Strongarm (hands, feet, etc.)	0 (1)		

Burglary	n (clr)	Total Loss	Avg. Loss
Residence Night	0	$0	$0
Residence Day	0	$0	$0
Residence Unknown	27	$49,823	$1,845
Non-residence Night	0	$0	$0
Non-residence Day	0	$0	$0
Non-residence Unknown	20	$15,963	$798
Forcible Entry	24 (6)		
Unlawful Entry-No Force	19 (3)		
Attempt Forcible Entry	4 (1)		

Larceny	n	Total Loss	Avg. Loss
Pocket-picking	0	$0	$0
Purse-snatching	0	$0	$0
Shoplifting	41	$9,906	$242
Items from Motor Vehicles	86	$26,408	$307
MV Parts & Accessories	5	$2,852	$570
Bicycles	4	$1,500	$375
Items from Buildings	10	$8,752	$875
From Coin-op Machines	4	$300	$75
All Other	107	$147,263	$1,376
$200 and Over	110	$189,427	$1,722
$50 to $200	63	$6,820	$108
Under $50	84	$734	$9

Motor Vehicle Theft	n (clr)
Auto	5 (2)
Trucks & Buses	0 (0)
Other Vehicles	1 (0)

Arson	n (clr)	Total Loss	Avg. Loss
Structural	0 (0)	$0	$0
Mobile	0 (0)	$0	$0
Other	0 (0)	$0	$0

Arrest Statistics for Year 2011 **Agency: Bethel**

	Murder	Neg. Manslaughter	Forcible Rape	Robbery	Aggravated Assault	Burglary	Larceny-Theft	Motor Vehicle Theft	Arson	Simple Assault	Forgery/Counterfeiting	Fraud	Embezzlement	Stolen Property	Vandalism	Weapons Charges	Prostitution	Sex Offenses	Drug Abuse Violations	Gambling	Offense vs. Family	Driving Under Influence	Liquor Laws	Disorderly Conduct	Vagrancy	All Other Offenses	Curfew and Loitering	Runaways	TOTAL
<10	0	0	0	0	0	0	0	0	0	0	0	0	0	0	0	0	0	0	0	0	0	0	0	0	0	0	0	0	0
10-12	0	0	0	0	0	0	0	0	0	0	0	0	0	0	0	0	0	0	0	0	0	0	0	3	0	0	0	0	3
13-14	0	0	0	0	0	0	1	0	0	2	0	0	0	0	0	0	0	0	0	0	0	0	0	1	0	1	0	0	5
15	0	0	0	0	0	0	1	0	0	4	0	0	0	0	0	0	0	0	1	0	0	0	0	3	0	1	0	0	10
16	0	0	0	0	0	2	2	0	0	0	0	0	0	0	0	0	0	0	0	0	0	0	1	4	0	2	0	0	11
17	0	0	0	0	0	0	1	0	0	1	0	0	0	0	0	1	0	0	3	0	0	1	1	1	0	0	0	0	9
Tot <18	0	0	0	0	0	2	5	0	0	7	0	0	0	0	0	1	0	0	4	0	0	1	2	12	0	4	0	0	38
18	0	0	0	0	0	0	2	0	0	0	0	0	0	0	0	0	0	0	1	0	0	3	1	3	0	6			16
19	0	0	0	0	0	0	4	0	0	1	0	0	0	1	3	1	0	0	2	0	1	3	0	1	0	13			30
20	0	0	0	0	0	1	3	0	0	1	0	0	0	0	0	0	0	0	0	0	0	3	0	1	0	15			24
21	0	0	0	1	0	0	0	0	0	0	0	0	0	0	0	0	0	0	2	0	0	0	0	6	0	7			16
22	0	0	0	0	0	1	4	0	0	0	0	0	0	0	0	0	0	0	0	0	1	4	0	0	0	5			15
23	0	0	0	0	0	0	2	0	0	2	0	0	0	0	0	0	0	0	0	0	0	2	0	2	0	18			26
24	0	0	0	0	0	1	1	0	0	0	0	0	0	0	1	0	0	0	2	0	1	3	0	2	0	10			21
25-29	0	0	0	1	0	5	9	0	0	1	0	1	1	1	0	0	0	2	3	0	0	5	0	5	0	35			69
30-34	0	0	0	0	0	0	4	0	0	2	2	0	0	0	0	0	0	0	5	0	0	4	0	5	0	13			35
35-39	0	0	0	0	0	1	2	0	0	2	1	0	0	0	0	0	0	0	0	0	0	3	0	1	0	23			33
40-44	0	0	0	0	0	2	5	0	0	3	0	0	0	0	0	0	0	0	0	0	3	4	0	3	0	16			36
45-49	0	0	0	0	0	0	5	0	0	4	0	3	0	0	0	0	0	0	0	0	2	5	2	8	0	19			48
50-54	0	0	0	0	0	1	3	0	0	0	0	0	0	0	0	1	0	0	1	0	0	6	0	1	0	8			21
55-59	0	0	0	0	0	0	0	0	0	2	0	0	0	0	0	0	0	0	1	0	0	2	0	2	0	3			10
60-64	0	0	0	0	0	0	0	0	0	0	0	0	0	0	1	0	0	0	0	0	0	2	0	0	0	1			4
65+	0	0	0	0	0	0	1	0	0	0	0	0	0	0	0	0	0	0	2	0	0	2	0	1	0	6			12
Tot 18+	0	0	0	2	0	12	45	0	0	18	3	4	1	2	5	2	0	2	19	0	8	51	3	41	0	198			416
Male	0	0	0	2	0	9	20	0	0	17	1	1	0	1	2	2	0	2	14	0	6	35	4	33	0	141	0	0	290
Female	0	0	0	0	0	5	30	0	0	8	2	3	1	1	3	1	0	0	9	0	2	17	1	20	0	61	0	0	164
White	0	0	0	2	0	13	47	0	0	22	3	4	1	2	4	3	0	2	20	0	7	50	5	49	0	189	0	0	423
Black	0	0	0	0	0	1	3	0	0	2	0	0	0	0	0	0	0	0	2	0	0	0	0	3	0	10	0	0	21
Indian	0	0	0	0	0	0	0	0	0	0	0	0	0	0	0	0	0	0	0	0	0	0	0	0	0	0	0	0	0
Asian	0	0	0	0	0	0	0	0	0	0	0	0	0	0	0	0	0	0	1	0	0	2	0	0	0	2	0	0	5
Unk Race	0	0	0	0	0	0	0	0	0	1	0	0	0	0	1	0	0	0	0	0	1		0	1	0	1	0	0	5
Total	0	0	0	2	0	14	50	0	0	25	3	4	1	2	5	3	0	2	23	0	8	52	5	53	0	202	0	0	454

Offense Statistics for Year 2011 **Agency or Area:** Bethlehem **Pop:** 3,597

Index Offense	Offenses Number	Offenses Rate[2]	Clearances Number	Clearances Pct.	Value Stolen Total	Value Stolen Average
Murder	0	0.0	0	-----	$0	-----
Rape	0	0.0	0	-----	$0	-----
Robbery	1	27.8	1	100.0%	$1	$1
Aggravated Assault	1	27.8	1	100.0%	-----	-----
Burglary	7	194.6	2	28.6%	$6,216	$888
Larceny	20	556.0	7	35.0%	$33,890	$1,695
Motor Vehicle Theft	0	0.0	0	-----	$0	-----
Arson	0	0.0	0	-----	$0	-----
Crime Index Total[1]:	**29**	**806.2**	**11**	**37.9%**	**$40,107**	**$1,383**

[1] Arson not included **Value Recovered:** **$30**

[2] All rates per 100,000 persons; crime rate of rape per 100,000 females is 0.0

Murder

Victim-Offender Relationship	female	male
Spouse	0	0
Live-In	0	0
Ex-spouse	0	0
Ex-live-in	0	0
Co-procreator	0	0
Parent	0	0
Stepparent	0	0
In-law	0	0
Grandparent	0	0
Child	0	0
Stepchild	0	0
Grandchild	0	0
Sibling	0	0
Other Family	0	0
Boy/Girlfriend	0	0
Homosexual	0	0
Friend	0	0
Child of Partner	0	0
Neighbor	0	0
Employee	0	0
Employer	0	0
Babysittee	0	0
Acquaintance	0	0
Other Known	0	0
Stranger	0	0
Unknown	0	0

Circumstance	
Argument	0
LEOKA	0
Drug Dealing	0
Gangland	0
Juvenile Gang	0
Lover's Quarrel	0
Mercy Killing	0
Other Felony	0
Other	0
Unknown	0

Weapon	
Handgun	0
Rifle	0
Shotgun	0
Other Gun	0
Unspec. Firearm	0
Knife	0
Blunt Object	0
Motor Vehicle	0
Strongarm	0
Poison	0
Explosives	0
Fire	0
Narcotics	0
Asphyxiation	0
Other	0
Unknown	0

Rape	n (clr)*
Completed	0 (0)
Attempted	0 (0)

Aggravated Assault	n (clr)
Firearm	0 (0)
Knife, Cutting Instrument	0 (0)
Other Dangerous Weapon	0 (0)
Strongarm (hands, feet, etc.)	1 (1)

Other Offenses	n (clr)
Negligent Manslaughter	0 (0)
Simple Assault	11 (4)
Officer Killed	0 nc
Officer Assaulted	0 0

*n: offense; clr: clearance; nc: not collected.

Robbery	n (clr)	Total Loss	Avg. Loss
Highway/Street	0	$0	$0
Gas Station	1	$1	$1
Convenience Store	0	$0	$0
Bank	0	$0	$0
Other Business	0	$0	$0
Residence	0	$0	$0
Miscellaneous	0	$0	$0
Firearm	1 (1)		
Knife, Sharp Instrument	0 (0)		
Other Dangerous Weapon	0 (0)		
Strongarm (hands, feet, etc.)	0 (0)		

Burglary	n (clr)	Total Loss	Avg. Loss
Residence Night	2	$230	$115
Residence Day	5	$5,986	$1,197
Residence Unknown	0	$0	$0
Non-residence Night	0	$0	$0
Non-residence Day	0	$0	$0
Non-residence Unknown	0	$0	$0
Forcible Entry	4 (2)		
Unlawful Entry-No Force	3 (0)		
Attempt Forcible Entry	0 (0)		

Larceny	n	Total Loss	Avg. Loss
Pocket-picking	0	$0	$0
Purse-snatching	0	$0	$0
Shoplifting	0	$0	$0
Items from Motor Vehicles	3	$472	$157
MV Parts & Accessories	0	$0	$0
Bicycles	0	$0	$0
Items from Buildings	1	$100	$100
From Coin-op Machines	0	$0	$0
All Other	16	$33,318	$2,082
$200 and Over	11	$33,483	$3,044
$50 to $200	3	$330	$110
Under $50	6	$77	$13

Motor Vehicle Theft	n (clr)
Auto	0 (0)
Trucks & Buses	0 (0)
Other Vehicles	0 (0)

Arson	n (clr)	Total Loss	Avg. Loss
Structural	0 (0)	$0	$0
Mobile	0 (0)	$0	$0
Other	0 (0)	$0	$0

Arrest Statistics for Year 2011 **Agency: Bethlehem**

	Murder	Neg. Manslaughter	Forcible Rape	Robbery	Aggravated Assault	Burglary	Larceny-Theft	Motor Vehicle Theft	Arson	Simple Assault	Forgery/Counterfeiting	Fraud	Embezzlement	Stolen Property	Vandalism	Weapons Charges	Prostitution	Sex Offenses	Drug Abuse Violations	Gambling	Offense vs. Family	Driving Under Influence	Liquor Laws	Disorderly Conduct	Vagrancy	All Other Offenses	Curfew and Loitering	Runaways	TOTAL
<10	0	0	0	0	0	0	0	0	0	0	0	0	0	0	0	0	0	0	0	0	0	0	0	0	0	0	0	0	0
10-12	0	0	0	0	0	0	0	0	0	0	0	0	0	0	0	0	0	0	0	0	0	0	0	0	0	0	0	0	0
13-14	0	0	0	0	0	0	0	0	0	0	0	0	0	0	0	0	0	0	0	0	0	0	0	0	0	0	0	0	0
15	0	0	0	0	0	0	0	0	0	0	0	0	0	0	0	0	0	0	0	0	0	0	0	0	0	1	0	0	1
16	0	0	0	0	0	0	0	0	0	1	0	0	0	0	0	0	0	0	0	0	0	0	0	0	0	0	0	0	1
17	0	0	0	1	0	0	1	0	0	0	0	0	0	0	0	0	0	0	1	0	0	0	0	0	0	1	0	0	4
Tot <18	0	0	0	1	0	0	1	0	0	1	0	0	0	0	0	0	0	0	1	0	0	0	0	0	0	2	0	0	6
18	0	0	0	1	0	0	0	0	0	0	1	0	0	0	0	0	0	0	4	0	0	0	0	0	0	1			7
19	0	0	0	0	0	0	0	0	0	0	0	0	0	0	0	0	0	0	1	0	0	0	0	0	0	0			1
20	0	0	0	0	0	0	0	0	0	0	0	0	0	0	0	0	0	0	1	0	0	1	0	0	0	1			3
21	0	0	0	0	0	0	0	0	0	0	0	0	0	0	0	0	0	0	0	0	0	1	0	0	0	0			1
22	0	0	0	0	0	0	0	0	0	0	0	0	0	0	0	0	0	0	0	0	0	0	0	0	0	0			0
23	0	0	0	0	0	0	0	0	0	0	0	0	0	0	0	0	0	0	0	0	0	0	0	0	0	0			0
24	0	0	0	0	0	0	0	0	0	0	0	0	0	0	0	0	0	0	0	0	0	0	0	0	0	0			0
25-29	0	0	0	0	0	0	3	0	0	1	0	0	0	0	0	0	0	0	0	0	0	1	0	0	0	6			11
30-34	0	0	0	0	0	1	1	0	0	0	0	0	0	0	0	0	0	0	0	0	0	0	0	0	0	1			3
35-39	0	0	0	0	0	0	1	0	0	1	0	0	0	0	0	0	0	0	0	0	0	0	0	0	0	0			2
40-44	0	0	0	0	1	0	2	0	0	0	0	0	1	0	0	0	0	0	0	0	1	0	0	0	0	1			6
45-49	0	0	0	0	0	1	1	0	0	1	0	0	0	0	0	0	0	0	0	0	0	1	0	0	0	0			4
50-54	0	0	0	0	0	0	0	0	0	0	0	0	0	0	0	0	0	0	0	0	0	0	0	0	0	0			0
55-59	0	0	0	0	0	0	0	0	0	0	0	0	0	0	0	0	0	0	0	0	0	0	0	0	0	0			0
60-64	0	0	0	0	0	0	0	0	0	0	0	0	0	0	0	0	0	0	0	0	0	1	0	0	0	0			1
65+	0	0	0	0	0	0	0	0	0	0	0	0	0	0	0	0	0	0	0	0	0	0	0	0	0	0			0
Tot 18+	0	0	0	1	1	2	8	0	0	3	1	0	1	0	0	0	0	0	6	0	1	5	0	0	0	10			39
Male	0	0	0	2	1	1	8	0	0	3	1	0	0	0	0	0	0	0	7	0	0	2	0	0	0	9	0	0	34
Female	0	0	0	0	0	1	1	0	0	1	0	0	1	0	0	0	0	0	0	0	1	3	0	0	0	3	0	0	11
White	0	0	0	1	1	2	8	0	0	4	1	0	1	0	0	0	0	0	7	0	1	4	0	0	0	11	0	0	41
Black	0	0	0	0	0	0	0	0	0	0	0	0	0	0	0	0	0	0	0	0	0	0	0	0	0	0	0	0	0
Indian	0	0	0	0	0	0	0	0	0	0	0	0	0	0	0	0	0	0	0	0	0	0	0	0	0	0	0	0	0
Asian	0	0	0	0	0	0	0	0	0	0	0	0	0	0	0	0	0	0	0	0	0	0	0	0	0	0	0	0	0
Unk Race	0	0	0	1	0	0	1	0	0	0	0	0	0	0	0	0	0	0	0	0	0	1	0	0	0	1	0	0	4
Total	0	0	0	2	1	2	9	0	0	4	1	0	1	0	0	0	0	0	7	0	1	5	0	0	0	12	0	0	45

Offense Statistics for Year 2011 **Agency or Area:** Bloomfield **Pop:** 20,594

Index Offense	Offenses Number	Offenses Rate[2]	Clearances Number	Clearances Pct.	Value Stolen Total	Value Stolen Average
Murder	1	4.9	1	100.0%	$0	$0
Rape	7	34.0	1	14.3%	$0	$0
Robbery	9	43.7	5	55.6%	$6,010	$668
Aggravated Assault	29	140.8	13	44.8%	-----	-----
Burglary	95	461.3	9	9.5%	$197,038	$2,074
Larceny	400	1,942.3	98	24.5%	$348,520	$871
Motor Vehicle Theft	32	155.4	2	6.3%	$129,815	$4,057
Arson	3	14.6	0	0.0%	$4	$1
Crime Index Total[1]:	**573**	**2,782.4**	**129**	**22.5%**	**$681,383**	**$1,189**
				Value Recovered:		**$80,718**

[1] Arson not included

[2] All rates per 100,000 persons; crime rate of rape per 100,000 females is 65.9

Murder

Victim-Offender Relationship	female	male
Spouse	0	0
Live-In	0	0
Ex-spouse	0	0
Ex-live-in	0	0
Co-procreator	0	0
Parent	0	0
Stepparent	0	0
In-law	0	0
Grandparent	0	0
Child	0	0
Stepchild	0	0
Grandchild	0	0
Sibling	0	0
Other Family	0	0
Boy/Girlfriend	0	0
Homosexual	0	0
Friend	0	0
Child of Partner	0	0
Neighbor	0	0
Employee	0	0
Employer	0	0
Babysittee	0	0
Acquaintance	0	1
Other Known	0	0
Stranger	0	0
Unknown	0	0

Circumstance	
Argument	0
LEOKA	0
Drug Dealing	1
Gangland	0
Juvenile Gang	0
Lover's Quarrel	0
Mercy Killing	0
Other Felony	0
Other	0
Unknown	0

Weapon	
Handgun	1
Rifle	0
Shotgun	0
Other Gun	0
Unspec. Firearm	0
Knife	0
Blunt Object	0
Motor Vehicle	0
Strongarm	0
Poison	0
Explosives	0
Fire	0
Narcotics	0
Asphyxiation	0
Other	0
Unknown	0

Rape	n (clr)*
Completed	7 (1)
Attempted	0 (0)

Aggravated Assault	n (clr)
Firearm	4 (3)
Knife, Cutting Instrument	4 (0)
Other Dangerous Weapon	4 (3)
Strongarm (hands, feet, etc.)	17 (7)

Other Offenses	n (clr)
Negligent Manslaughter	0 (0)
Simple Assault	359 (49)
Officer Killed	0 nc
Officer Assaulted	3 3

*n: offense; clr: clearance; nc: not collected.

Robbery	n (clr)	Total Loss	Avg. Loss
Highway/Street	3	$690	$230
Gas Station	0	$0	$0
Convenience Store	0	$0	$0
Bank	0	$0	$0
Other Business	0	$0	$0
Residence	2	$4,400	$2,200
Miscellaneous	4	$920	$230
Firearm	4 (4)		
Knife, Sharp Instrument	1 (0)		
Other Dangerous Weapon	1 (0)		
Strongarm (hands, feet, etc.)	3 (1)		

Burglary	n (clr)	Total Loss	Avg. Loss
Residence Night	15	$66,714	$4,448
Residence Day	48	$63,225	$1,317
Residence Unknown	0	$0	$0
Non-residence Night	13	$9,784	$753
Non-residence Day	19	$57,315	$3,017
Non-residence Unknown	0	$0	$0
Forcible Entry	53 (2)		
Unlawful Entry-No Force	36 (4)		
Attempt Forcible Entry	6 (3)		

Larceny	n	Total Loss	Avg. Loss
Pocket-picking	1	$133	$133
Purse-snatching	2	$392	$196
Shoplifting	96	$12,753	$133
Items from Motor Vehicles	51	$33,658	$660
MV Parts & Accessories	17	$10,675	$628
Bicycles	18	$11,051	$614
Items from Buildings	37	$127,936	$3,458
From Coin-op Machines	0	$0	$0
All Other	178	$151,922	$853
$200 and Over	174	$334,768	$1,924
$50 to $200	120	$12,090	$101
Under $50	106	$1,662	$16

Motor Vehicle Theft	n (clr)
Auto	31 (2)
Trucks & Buses	0 (0)
Other Vehicles	1 (0)

Arson	n (clr)	Total Loss	Avg. Loss
Structural	2 (0)	$3	$2
Mobile	0 (0)	$0	$0
Other	1 (0)	$1	$1

Arrest Statistics for Year 2011 **Agency: Bloomfield**

	Murder	Neg. Manslaughter	Forcible Rape	Robbery	Aggravated Assault	Burglary	Larceny-Theft	Motor Vehicle Theft	Arson	Simple Assault	Forgery/Counterfeiting	Fraud	Embezzlement	Stolen Property	Vandalism	Weapons Charges	Prostitution	Sex Offenses	Drug Abuse Violations	Gambling	Offense vs. Family	Driving Under Influence	Liquor Laws	Disorderly Conduct	Vagrancy	All Other Offenses	Curfew and Loitering	Runaways	TOTAL
<10	0	0	0	0	0	0	0	0	0	0	0	0	0	0	0	0	0	0	0	0	0	0	0	0	0	0	0	0	0
10-12	0	0	0	0	0	2	1	0	0	0	0	0	0	0	0	0	0	0	0	0	0	0	0	0	0	0	0	0	3
13-14	0	0	0	1	1	0	1	0	0	1	0	0	0	0	0	1	0	0	0	0	0	0	0	0	0	1	0	0	6
15	0	0	0	0	0	2	3	0	0	3	0	0	0	0	0	0	0	0	0	0	0	0	0	0	0	1	0	0	9
16	0	0	0	2	2	0	4	0	0	4	0	0	0	0	0	0	0	0	1	0	0	0	0	0	0	1	0	0	14
17	0	0	0	2	0	0	4	0	0	0	0	0	0	0	0	1	0	0	2	0	0	0	0	1	0	0	0	0	10
Tot <18	0	0	0	5	3	4	13	0	0	8	0	0	0	0	0	2	0	0	3	0	0	0	0	1	0	3	0	0	42
18	0	0	0	1	0	0	7	0	0	2	0	0	0	0	0	3	0	0	1	0	0	0	0	0	0	0			14
19	0	0	0	1	0	0	2	0	0	2	0	0	0	0	0	1	0	1	3	0	0	0	0	0	0	0			10
20	0	0	0	0	0	0	4	0	0	1	0	0	0	0	0	0	0	0	3	0	0	0	0	0	0	1			9
21	0	0	0	1	1	0	3	0	0	1	0	0	0	0	0	0	0	0	5	0	0	1	0	0	0	2			14
22	0	0	0	1	0	0	2	1	0	1	0	0	0	0	0	1	0	0	5	0	0	1	0	0	0	7			19
23	0	0	0	0	0	1	2	0	0	1	0	1	0	0	0	0	0	0	0	0	0	1	0	0	0	0			6
24	0	0	0	1	0	1	1	0	0	0	0	0	0	0	0	0	0	0	0	0	0	0	0	0	0	3			6
25-29	0	0	0	0	3	0	12	1	0	3	0	0	0	0	0	0	0	1	14	0	0	2	0	0	0	13			49
30-34	0	0	0	0	0	0	8	0	0	5	0	1	0	0	0	0	0	0	5	0	0	1	0	1	0	8			29
35-39	0	0	0	1	0	0	10	0	0	4	0	1	0	0	1	0	0	0	2	0	0	1	0	2	0	5			27
40-44	0	0	1	0	1	1	6	0	0	3	0	0	0	0	0	0	0	0	7	0	0	1	0	0	0	3			23
45-49	0	0	0	0	0	2	14	0	0	5	0	0	0	0	0	0	0	0	4	0	0	2	0	0	0	13			40
50-54	0	0	0	0	0	1	13	0	0	4	0	0	0	0	0	0	0	0	1	0	0	1	0	0	0	4			24
55-59	0	0	0	0	0	0	3	0	0	2	0	0	0	0	0	0	0	0	3	0	0	0	0	0	0	4			12
60-64	0	0	0	0	0	0	1	0	0	1	0	0	0	0	0	0	0	0	0	0	0	0	0	0	0	0			2
65+	0	0	0	0	0	0	0	0	0	1	0	0	0	0	0	0	0	1	0	0	0	0	0	0	0	0			2
Tot 18+	0	0	1	6	5	6	88	2	0	36	0	3	0	0	1	5	0	3	53	0	0	11	0	3	0	63			286
Male	0	0	1	11	6	10	55	2	0	30	0	2	0	0	1	6	0	3	52	0	0	6	0	2	0	53	0	0	240
Female	0	0	0	0	2	0	46	0	0	14	0	1	0	0	0	1	0	0	4	0	0	5	0	2	0	13	0	0	88
White	0	0	0	0	1	2	25	0	0	10	0	0	0	0	0	1	0	1	24	0	0	7	0	0	0	8	0	0	79
Black	0	0	1	11	7	8	76	2	0	34	0	3	0	0	1	6	0	2	32	0	0	4	0	4	0	56	0	0	247
Indian	0	0	0	0	0	0	0	0	0	0	0	0	0	0	0	0	0	0	0	0	0	0	0	0	0	2	0	0	2
Asian	0	0	0	0	0	0	0	0	0	0	0	0	0	0	0	0	0	0	0	0	0	0	0	0	0	0	0	0	0
Unk Race	0	0	0	0	0	0	0	0	0	0	0	0	0	0	0	0	0	0	0	0	0		0	0	0	0	0	0	
Total	0	0	1	11	8	10	101	2	0	44	0	3	0	0	1	7	0	3	56	0	0	11	0	4	0	66	0	0	328

Offense Statistics for Year 2011 **Agency or Area:** Bolton **Pop:** 5,275

Index Offense	Offenses Number	Offenses Rate[2]	Clearances Number	Clearances Pct.	Value Stolen Total	Value Stolen Average
Murder	0	0.0	0	-----	$0	-----
Rape	2	37.9	0	0.0%	$0	$0
Robbery	1	19.0	0	0.0%	$500	$500
Aggravated Assault	0	0.0	0	-----	-----	-----
Burglary	19	360.2	3	15.8%	$45,147	$2,376
Larceny	19	360.2	2	10.5%	$45,017	$2,369
Motor Vehicle Theft	0	0.0	0	-----	$0	-----
Arson	0	0.0	0	-----	$0	-----
Crime Index Total[1]:	**41**	**777.3**	**5**	**12.2%**	**$90,664**	**$2,211**
				Value Recovered:		**$5,826**

[1] Arson not included

[2] All rates per 100,000 persons; crime rate of rape per 100,000 females is 73.5

Murder

Victim-Offender Relationship	female	male
Spouse	0	0
Live-In	0	0
Ex-spouse	0	0
Ex-live-in	0	0
Co-procreator	0	0
Parent	0	0
Stepparent	0	0
In-law	0	0
Grandparent	0	0
Child	0	0
Stepchild	0	0
Grandchild	0	0
Sibling	0	0
Other Family	0	0
Boy/Girlfriend	0	0
Homosexual	0	0
Friend	0	0
Child of Partner	0	0
Neighbor	0	0
Employee	0	0
Employer	0	0
Babysittee	0	0
Acquaintance	0	0
Other Known	0	0
Stranger	0	0
Unknown	0	0

Circumstance	
Argument	0
LEOKA	0
Drug Dealing	0
Gangland	0
Juvenile Gang	0
Lover's Quarrel	0
Mercy Killing	0
Other Felony	0
Other	0
Unknown	0

Weapon	
Handgun	0
Rifle	0
Shotgun	0
Other Gun	0
Unspec. Firearm	0
Knife	0
Blunt Object	0
Motor Vehicle	0
Strongarm	0
Poison	0
Explosives	0
Fire	0
Narcotics	0
Asphyxiation	0
Other	0
Unknown	0

Rape	n (clr)*
Completed	2 (0)
Attempted	0 (0)

Aggravated Assault	n (clr)
Firearm	0 (0)
Knife, Cutting Instrument	0 (0)
Other Dangerous Weapon	0 (0)
Strongarm (hands, feet, etc.)	0 (0)

Other Offenses	n (clr)
Negligent Manslaughter	0 (0)
Simple Assault	27 (17)
Officer Killed	0 nc
Officer Assaulted	0 0

*n: offense; clr: clearance; nc: not collected.

Robbery	n (clr)	Total Loss	Avg. Loss
Highway/Street	0	$0	$0
Gas Station	0	$0	$0
Convenience Store	0	$0	$0
Bank	0	$0	$0
Other Business	1	$500	$500
Residence	0	$0	$0
Miscellaneous	0	$0	$0
Firearm	1 (0)		
Knife, Sharp Instrument	0 (0)		
Other Dangerous Weapon	0 (0)		
Strongarm (hands, feet, etc.)	0 (0)		

Burglary	n (clr)	Total Loss	Avg. Loss
Residence Night	4	$4,700	$1,175
Residence Day	12	$38,927	$3,244
Residence Unknown	0	$0	$0
Non-residence Night	2	$1,520	$760
Non-residence Day	1	$0	$0
Non-residence Unknown	0	$0	$0
Forcible Entry	12 (2)		
Unlawful Entry-No Force	6 (1)		
Attempt Forcible Entry	1 (0)		

Larceny	n	Total Loss	Avg. Loss
Pocket-picking	0	$0	$0
Purse-snatching	0	$0	$0
Shoplifting	0	$0	$0
Items from Motor Vehicles	5	$13,510	$2,702
MV Parts & Accessories	2	$3,390	$1,695
Bicycles	0	$0	$0
Items from Buildings	2	$900	$450
From Coin-op Machines	0	$0	$0
All Other	10	$27,217	$2,722
$200 and Over	15	$44,767	$2,984
$50 to $200	2	$240	$120
Under $50	2	$10	$5

Motor Vehicle Theft	n (clr)
Auto	0 (0)
Trucks & Buses	0 (0)
Other Vehicles	0 (0)

Arson	n (clr)	Total Loss	Avg. Loss
Structural	0 (0)	$0	$0
Mobile	0 (0)	$0	$0
Other	0 (0)	$0	$0

Arrest Statistics for Year 2011 **Agency: Bolton**

	Murder	Neg. Manslaughter	Forcible Rape	Robbery	Aggravated Assault	Burglary	Larceny-Theft	Motor Vehicle Theft	Arson	Simple Assault	Forgery/Counterfeiting	Fraud	Embezzlement	Stolen Property	Vandalism	Weapons Charges	Prostitution	Sex Offenses	Drug Abuse Violations	Gambling	Offense vs. Family	Driving Under Influence	Liquor Laws	Disorderly Conduct	Vagrancy	All Other Offenses	Curfew and Loitering	Runaways	TOTAL
<10	0	0	0	0	0	0	0	0	0	0	0	0	0	0	0	0	0	0	0	0	0	0	0	0	0	0	0	0	0
10-12	0	0	0	0	0	0	0	0	0	0	0	0	0	0	0	0	0	0	0	0	0	0	0	0	0	0	0	0	0
13-14	0	0	0	0	0	0	0	0	0	0	0	0	0	0	0	0	0	0	0	0	0	0	0	0	0	1	0	0	1
15	0	0	0	0	0	0	0	0	0	2	0	0	0	0	0	0	0	0	0	0	0	0	0	0	0	1	0	0	3
16	0	0	0	0	0	0	0	0	0	1	0	0	0	0	0	0	0	0	0	0	0	0	0	0	0	1	0	0	2
17	0	0	0	0	0	0	0	0	0	0	0	0	0	0	0	0	0	0	0	0	0	0	0	0	0	0	0	0	0
Tot <18	0	0	0	0	0	0	0	0	0	3	0	0	0	0	0	0	0	0	0	0	0	0	0	0	0	3	0	0	6
18	0	0	0	0	0	0	0	0	0	0	0	0	0	0	0	0	0	0	0	0	0	0	0	0	0	0			0
19	0	0	0	0	0	2	2	0	0	0	0	0	0	0	0	0	0	0	0	0	0	0	0	0	0	0			4
20	0	0	0	0	0	0	0	0	0	0	0	0	0	0	0	0	0	0	0	0	0	0	0	0	0	0			0
21	0	0	0	0	0	0	0	0	0	2	0	0	0	0	0	0	0	0	0	0	0	0	0	0	0	0			2
22	0	0	0	0	0	0	0	0	0	1	0	0	0	0	0	0	0	0	0	0	0	1	0	0	0	2			4
23	0	0	0	0	0	0	0	0	0	0	0	0	0	0	0	0	0	0	0	0	0	0	0	0	0	0			0
24	0	0	0	0	0	0	0	0	0	1	0	0	0	0	0	0	0	0	0	0	0	0	0	0	0	0			1
25-29	0	0	0	0	0	0	0	0	0	0	0	0	0	0	0	0	0	0	0	0	0	0	0	1	0	0			1
30-34	0	0	0	0	0	0	0	0	0	1	0	1	0	0	0	0	0	0	0	0	0	1	0	0	0	1			4
35-39	0	0	0	0	1	0	0	0	0	1	0	0	0	0	0	0	0	0	0	0	0	0	0	0	0	0			2
40-44	0	0	0	0	0	0	0	0	0	1	0	0	0	0	0	0	0	0	0	0	0	1	0	1	0	1			4
45-49	0	0	0	0	0	0	1	0	0	1	0	0	0	0	0	0	0	0	0	0	0	0	0	1	0	1			4
50-54	0	0	0	0	0	0	0	0	0	0	0	0	0	0	0	0	0	0	0	0	0	0	0	0	0	1			1
55-59	0	0	0	0	0	0	0	0	0	0	0	0	0	0	0	0	0	0	0	0	0	3	0	0	0	0			3
60-64	0	0	0	0	0	0	0	0	0	0	0	0	0	0	0	0	0	0	0	0	0	1	0	0	0	0			1
65+	0	0	0	0	0	0	0	0	0	0	0	0	0	0	0	0	0	0	0	0	0	0	0	0	0	0			0
Tot 18+	0	0	0	0	1	2	3	0	0	8	0	1	0	0	0	0	0	0	0	0	0	7	0	3	0	6			31
Male	0	0	0	0	1	2	3	0	0	7	0	1	0	0	0	0	0	0	0	0	0	5	0	1	0	7	0	0	27
Female	0	0	0	0	0	0	0	0	0	4	0	0	0	0	0	0	0	0	0	0	0	2	0	2	0	2	0	0	10
White	0	0	0	0	1	2	3	0	0	9	0	1	0	0	0	0	0	0	0	0	0	7	0	3	0	6	0	0	32
Black	0	0	0	0	0	0	0	0	0	1	0	0	0	0	0	0	0	0	0	0	0	0	0	0	0	3	0	0	4
Indian	0	0	0	0	0	0	0	0	0	0	0	0	0	0	0	0	0	0	0	0	0	0	0	0	0	0	0	0	0
Asian	0	0	0	0	0	0	0	0	0	0	0	0	0	0	0	0	0	0	0	0	0	0	0	0	0	0	0	0	0
Unk Race	0	0	0	0	0	0	0	0	0	1	0	0	0	0	0	0	0	0	0	0	0		0	0	0	0	0	0	1
Total	0	0	0	0	1	2	3	0	0	11	0	1	0	0	0	0	0	0	0	0	0	7	0	3	0	9	0	0	37

Offense Statistics for Year 2011 **Agency or Area:** Bozrah **Pop:** 2,479

Index Offense	Offenses Number	Offenses Rate[2]	Clearances Number	Clearances Pct.	Value Stolen Total	Value Stolen Average
Murder	0	0.0	0	-----	$0	-----
Rape	2	80.7	1	50.0%	$0	$0
Robbery	0	0.0	0	-----	$0	-----
Aggravated Assault	1	40.3	1	100.0%	-----	-----
Burglary	12	484.1	1	8.3%	$29,501	$2,458
Larceny	11	443.7	1	9.1%	$7,193	$654
Motor Vehicle Theft	0	0.0	0	-----	$0	-----
Arson	0	0.0	0	-----	$0	-----
Crime Index Total[1]:	**26**	**1,048.8**	**4**	**15.4%**	**$36,694**	**$1,411**

[1] Arson not included **Value Recovered: $0**

[2] All rates per 100,000 persons; crime rate of rape per 100,000 females is 156.4

Murder

Victim-Offender Relationship	female	male
Spouse	0	0
Live-In	0	0
Ex-spouse	0	0
Ex-live-in	0	0
Co-procreator	0	0
Parent	0	0
Stepparent	0	0
In-law	0	0
Grandparent	0	0
Child	0	0
Stepchild	0	0
Grandchild	0	0
Sibling	0	0
Other Family	0	0
Boy/Girlfriend	0	0
Homosexual	0	0
Friend	0	0
Child of Partner	0	0
Neighbor	0	0
Employee	0	0
Employer	0	0
Babysittee	0	0
Acquaintance	0	0
Other Known	0	0
Stranger	0	0
Unknown	0	0

Circumstance	
Argument	0
LEOKA	0
Drug Dealing	0
Gangland	0
Juvenile Gang	0
Lover's Quarrel	0
Mercy Killing	0
Other Felony	0
Other	0
Unknown	0

Weapon	
Handgun	0
Rifle	0
Shotgun	0
Other Gun	0
Unspec. Firearm	0
Knife	0
Blunt Object	0
Motor Vehicle	0
Strongarm	0
Poison	0
Explosives	0
Fire	0
Narcotics	0
Asphyxiation	0
Other	0
Unknown	0

Rape	n (clr)*
Completed	2 (1)
Attempted	0 (0)

Aggravated Assault	n (clr)
Firearm	0 (0)
Knife, Cutting Instrument	0 (0)
Other Dangerous Weapon	1 (1)
Strongarm (hands, feet, etc.)	0 (0)

Other Offenses	n (clr)
Negligent Manslaughter	0 (0)
Simple Assault	21 (9)
Officer Killed	0 nc
Officer Assaulted	0 0

*n: offense; clr: clearance; nc: not collected.

Robbery	n (clr)	Total Loss	Avg. Loss
Highway/Street	0	$0	$0
Gas Station	0	$0	$0
Convenience Store	0	$0	$0
Bank	0	$0	$0
Other Business	0	$0	$0
Residence	0	$0	$0
Miscellaneous	0	$0	$0
Firearm	0 (0)		
Knife, Sharp Instrument	0 (0)		
Other Dangerous Weapon	0 (0)		
Strongarm (hands, feet, etc.)	0 (0)		

Burglary	n (clr)	Total Loss	Avg. Loss
Residence Night	0	$0	$0
Residence Day	7	$25,667	$3,667
Residence Unknown	0	$0	$0
Non-residence Night	3	$3,600	$1,200
Non-residence Day	2	$234	$117
Non-residence Unknown	0	$0	$0
Forcible Entry	9 (1)		
Unlawful Entry-No Force	3 (0)		
Attempt Forcible Entry	0 (0)		

Larceny	n	Total Loss	Avg. Loss
Pocket-picking	0	$0	$0
Purse-snatching	0	$0	$0
Shoplifting	0	$0	$0
Items from Motor Vehicles	3	$792	$264
MV Parts & Accessories	1	$200	$200
Bicycles	0	$0	$0
Items from Buildings	3	$2,101	$700
From Coin-op Machines	0	$0	$0
All Other	4	$4,100	$1,025
$200 and Over	7	$6,800	$971
$50 to $200	3	$392	$131
Under $50	1	$1	$1

Motor Vehicle Theft	n (clr)
Auto	0 (0)
Trucks & Buses	0 (0)
Other Vehicles	0 (0)

Arson	n (clr)	Total Loss	Avg. Loss
Structural	0 (0)	$0	$0
Mobile	0 (0)	$0	$0
Other	0 (0)	$0	$0

Arrest Statistics for Year 2011 **Agency: Bozrah**

	Murder	Neg. Manslaughter	Forcible Rape	Robbery	Aggravated Assault	Burglary	Larceny-Theft	Motor Vehicle Theft	Arson	Simple Assault	Forgery/Counterfeiting	Fraud	Embezzlement	Stolen Property	Vandalism	Weapons Charges	Prostitution	Sex Offenses	Drug Abuse Violations	Gambling	Offense vs. Family	Driving Under Influence	Liquor Laws	Disorderly Conduct	Vagrancy	All Other Offenses	Curfew and Loitering	Runaways	TOTAL
<10	0	0	0	0	0	0	0	0	0	0	0	0	0	0	0	0	0	0	0	0	0	0	0	0	0	0	0	0	0
10-12	0	0	0	0	0	0	0	0	0	0	0	0	0	0	0	0	0	0	0	0	0	0	0	0	0	0	0	0	0
13-14	0	0	0	0	0	0	0	0	0	0	0	0	0	0	0	0	0	0	0	0	0	0	0	0	0	0	0	0	0
15	0	0	0	0	0	0	0	0	0	0	0	0	0	0	0	0	0	0	0	0	0	0	0	0	0	0	0	0	0
16	0	0	0	0	0	0	0	0	0	0	0	0	0	0	0	0	0	1	0	0	0	0	0	1	0	0	0	0	2
17	0	0	0	0	0	1	0	0	0	0	0	0	0	0	0	0	0	0	0	0	0	0	0	1	0	0	0	0	2
Tot <18	0	0	0	0	0	1	0	0	0	0	0	0	0	0	0	0	0	1	0	0	0	0	0	2	0	0	0	0	4
18	0	0	0	0	0	0	0	0	0	0	0	0	0	0	1	0	0	0	0	0	0	0	0	0	0	0			1
19	0	0	0	0	1	0	0	0	0	0	0	0	0	0	0	0	0	0	0	0	0	0	0	0	0	0			1
20	0	0	0	0	0	1	0	0	0	1	0	0	0	0	0	0	0	0	0	0	0	1	0	0	0	0			3
21	0	0	0	0	0	0	0	0	0	0	0	0	0	0	0	0	0	0	0	0	0	0	0	0	0	0			0
22	0	0	0	0	0	0	0	0	0	0	0	0	0	0	0	0	0	0	0	0	0	0	0	0	0	1			1
23	0	0	0	0	0	0	0	0	0	0	0	0	0	0	0	0	0	0	0	0	0	0	0	0	0	0			0
24	0	0	0	0	0	0	0	0	0	0	0	0	0	0	0	0	0	0	1	0	0	1	0	0	0	0			2
25-29	0	0	0	0	0	0	0	0	0	1	0	0	0	0	0	0	0	0	1	0	0	3	0	0	0	1			6
30-34	0	0	0	0	0	0	0	0	0	1	0	0	0	0	0	0	0	0	0	0	0	0	0	0	0	0			1
35-39	0	0	0	0	0	0	0	0	0	2	0	0	0	0	0	0	0	0	0	0	0	1	0	0	0	0			3
40-44	0	0	0	0	0	0	0	0	0	0	0	0	0	0	0	0	0	0	0	0	0	0	0	0	0	2			2
45-49	0	0	0	0	0	0	0	0	0	0	0	0	0	0	0	0	0	0	0	0	0	1	0	0	0	1			2
50-54	0	0	0	0	0	0	0	0	0	1	0	0	0	0	0	0	0	0	0	0	0	2	0	0	0	0			3
55-59	0	0	0	0	0	0	0	0	0	1	0	0	0	0	0	0	0	0	0	0	0	1	0	0	0	0			2
60-64	0	0	0	0	0	0	0	0	0	0	0	0	0	0	0	0	0	0	0	0	0	0	0	0	0	0			0
65+	0	0	0	0	0	0	0	0	0	0	0	0	0	0	0	0	0	0	0	0	0	0	0	0	0	0			0
Tot 18+	0	0	0	0	1	1	0	0	0	7	0	0	0	0	1	0	0	0	2	0	0	10	0	0	0	5			27
Male	0	0	0	0	1	2	0	0	0	4	0	0	0	0	1	0	0	1	2	0	0	10	0	0	0	3	0	0	24
Female	0	0	0	0	0	0	0	0	0	3	0	0	0	0	0	0	0	0	0	0	0	0	0	2	0	2	0	0	7
White	0	0	0	0	1	2	0	0	0	7	0	0	0	0	1	0	0	1	1	0	0	9	0	2	0	5	0	0	29
Black	0	0	0	0	0	0	0	0	0	0	0	0	0	0	0	0	0	0	1	0	0	0	0	0	0	0	0	0	1
Indian	0	0	0	0	0	0	0	0	0	0	0	0	0	0	0	0	0	0	0	0	0	0	0	0	0	0	0	0	0
Asian	0	0	0	0	0	0	0	0	0	0	0	0	0	0	0	0	0	0	0	0	0	0	0	0	0	0	0	0	0
Unk Race	0	0	0	0	0	0	0	0	0	0	0	0	0	0	0	0	0	0	0	0	0	1	0	0	0	0	0	0	1
Total	0	0	0	0	1	2	0	0	0	7	0	0	0	0	1	0	0	1	2	0	0	10	0	2	0	5	0	0	31

Offense Statistics for Year 2011 **Agency or Area:** Branford **Pop:** 30,158

Index Offense	Offenses Number	Offenses Rate[2]	Clearances Number	Clearances Pct.	Value Stolen Total	Value Stolen Average
Murder	0	0.0	0	-----	$0	-----
Rape	0	0.0	0	-----	$0	-----
Robbery	11	36.5	5	45.5%	$15,993	$1,454
Aggravated Assault	15	49.7	12	80.0%	-----	-----
Burglary	81	268.6	29	35.8%	$302,039	$3,729
Larceny	616	2,042.6	153	24.8%	$582,621	$946
Motor Vehicle Theft	55	182.4	9	16.4%	$219,315	$3,988
Arson	1	3.3	0	0.0%	$3,000	$3,000
Crime Index Total[1]:	**778**	**2,579.7**	**208**	**26.7%**	**$1,119,968**	**$1,440**
					Value Recovered:	**$151,320**

[1] Arson not included

[2] All rates per 100,000 persons; crime rate of rape per 100,000 females is 0.0

Murder

Victim-Offender Relationship	female	male
Spouse	0	0
Live-In	0	0
Ex-spouse	0	0
Ex-live-in	0	0
Co-procreator	0	0
Parent	0	0
Stepparent	0	0
In-law	0	0
Grandparent	0	0
Child	0	0
Stepchild	0	0
Grandchild	0	0
Sibling	0	0
Other Family	0	0
Boy/Girlfriend	0	0
Homosexual	0	0
Friend	0	0
Child of Partner	0	0
Neighbor	0	0
Employee	0	0
Employer	0	0
Babysittee	0	0
Acquaintance	0	0
Other Known	0	0
Stranger	0	0
Unknown	0	0

Circumstance	
Argument	0
LEOKA	0
Drug Dealing	0
Gangland	0
Juvenile Gang	0
Lover's Quarrel	0
Mercy Killing	0
Other Felony	0
Other	0
Unknown	0

Weapon	
Handgun	0
Rifle	0
Shotgun	0
Other Gun	0
Unspec. Firearm	0
Knife	0
Blunt Object	0
Motor Vehicle	0
Strongarm	0
Poison	0
Explosives	0
Fire	0
Narcotics	0
Asphyxiation	0
Other	0
Unknown	0

Rape	n (clr)*
Completed	0 (0)
Attempted	0 (0)

Aggravated Assault	n (clr)
Firearm	0 (0)
Knife, Cutting Instrument	1 (1)
Other Dangerous Weapon	7 (5)
Strongarm (hands, feet, etc.)	7 (6)

Other Offenses	n (clr)
Negligent Manslaughter	0 (0)
Simple Assault	269 (81)
Officer Killed	0 nc
Officer Assaulted	1 1

*n: offense; clr: clearance; nc: not collected.

Robbery	n (clr)	Total Loss	Avg. Loss
Highway/Street	2	$2,345	$1,173
Gas Station	1	$350	$350
Convenience Store	0	$0	$0
Bank	2	$12,279	$6,140
Other Business	2	$955	$478
Residence	1	$1	$1
Miscellaneous	3	$63	$21
Firearm	3 (2)		
Knife, Sharp Instrument	0 (0)		
Other Dangerous Weapon	4 (2)		
Strongarm (hands, feet, etc.)	4 (1)		

Burglary	n (clr)	Total Loss	Avg. Loss
Residence Night	19	$85,767	$4,514
Residence Day	34	$175,457	$5,161
Residence Unknown	0	$0	$0
Non-residence Night	17	$22,702	$1,335
Non-residence Day	11	$18,113	$1,647
Non-residence Unknown	0	$0	$0
Forcible Entry	55 (19)		
Unlawful Entry-No Force	25 (10)		
Attempt Forcible Entry	1 (0)		

Larceny	n	Total Loss	Avg. Loss
Pocket-picking	0	$0	$0
Purse-snatching	0	$0	$0
Shoplifting	122	$28,997	$238
Items from Motor Vehicles	148	$109,378	$739
MV Parts & Accessories	26	$3,211	$124
Bicycles	10	$5,874	$587
Items from Buildings	104	$149,760	$1,440
From Coin-op Machines	0	$0	$0
All Other	206	$285,401	$1,385
$200 and Over	284	$569,815	$2,006
$50 to $200	107	$10,770	$101
Under $50	225	$2,036	$9

Motor Vehicle Theft	n (clr)
Auto	47 (7)
Trucks & Buses	1 (0)
Other Vehicles	7 (2)

Arson	n (clr)	Total Loss	Avg. Loss
Structural	0 (0)	$0	$0
Mobile	0 (0)	$0	$0
Other	1 (0)	$3,000	$3,000

Arrest Statistics for Year 2011 **Agency: Branford**

	Murder	Neg. Manslaughter	Forcible Rape	Robbery	Aggravated Assault	Burglary	Larceny-Theft	Motor Vehicle Theft	Arson	Simple Assault	Forgery/Counterfeiting	Fraud	Embezzlement	Stolen Property	Vandalism	Weapons Charges	Prostitution	Sex Offenses	Drug Abuse Violations	Gambling	Offense vs. Family	Driving Under Influence	Liquor Laws	Disorderly Conduct	Vagrancy	All Other Offenses	Curfew and Loitering	Runaways	TOTAL
<10	0	0	0	0	0	0	0	0	0	0	0	0	0	0	0	0	0	0	0	0	0	0	0	0	0	0	0	0	0
10-12	0	0	0	0	0	0	0	0	0	0	0	0	0	0	0	0	0	0	0	0	0	0	0	0	0	0	0	0	0
13-14	0	0	0	0	0	0	1	0	0	0	0	0	0	0	0	0	0	1	0	0	0	0	0	0	0	0	0	0	2
15	0	0	0	0	0	0	2	0	0	3	0	0	0	0	0	0	0	0	0	0	0	0	0	1	0	0	0	0	6
16	0	0	0	0	0	0	3	0	0	0	0	0	0	0	0	0	0	0	0	0	0	0	0	0	0	1	0	0	4
17	0	0	0	0	0	3	3	0	0	0	0	0	0	0	0	1	0	0	0	0	0	0	2	0	0	1	0	0	10
Tot <18	0	0	0	0	0	3	9	0	0	3	0	0	0	0	0	1	0	1	0	0	0	0	2	1	0	2	0	0	22
18	0	0	0	0	3	3	3	0	0	2	0	0	0	1	2	0	0	0	3	0	1	0	2	1	0	4			25
19	0	0	0	0	2	0	5	0	0	5	0	0	0	0	0	0	0	0	3	0	3	0	0	0	0	0			18
20	0	0	0	0	0	2	10	1	0	3	0	0	0	0	0	0	0	1	2	0	1	0	2	1	0	7			30
21	0	0	0	0	0	2	6	0	0	2	0	0	0	0	1	0	0	0	5	0	3	0	0	3	0	8			30
22	0	0	0	0	3	2	5	0	0	2	0	0	0	0	0	0	0	0	3	0	3	1	0	0	0	10			29
23	0	0	0	0	0	0	7	3	0	7	0	1	0	0	0	0	0	0	2	0	1	0	0	2	0	14			37
24	0	0	0	0	0	1	3	0	0	0	1	0	0	0	0	0	0	0	2	0	2	1	0	2	0	2			14
25-29	0	0	0	0	1	3	24	2	0	9	1	4	0	0	2	1	0	0	7	0	12	10	0	4	0	23			103
30-34	0	0	0	3	1	5	16	0	0	7	2	0	0	0	2	1	0	0	6	0	6	5	0	7	0	35			96
35-39	0	0	0	1	1	0	16	0	0	6	1	1	0	0	1	1	0	0	4	0	3	5	0	5	0	9			54
40-44	0	0	0	0	0	9	10	0	0	8	1	1	0	0	1	1	0	0	4	0	7	4	0	8	0	11			65
45-49	0	0	0	1	0	1	10	0	0	4	0	0	0	0	0	0	0	0	2	0	2	6	0	2	0	9			37
50-54	0	0	0	1	1	2	25	0	0	4	1	0	0	0	1	0	0	0	4	0	2	5	0	7	0	8			61
55-59	0	0	0	0	0	0	5	0	0	4	0	1	0	0	0	0	0	0	1	0	1	8	0	5	0	5			30
60-64	0	0	0	0	0	0	2	0	0	1	0	1	0	0	0	0	0	0	1	0	2	3	0	0	0	2			12
65+	0	0	0	0	0	0	1	0	0	0	0	0	0	0	0	0	0	0	0	0	1	2	0	0	0	2			6
Tot 18+	0	0	0	6	12	30	148	6	0	64	7	9	0	1	10	4	0	1	49	0	50	50	4	47	0	149			647
Male	0	0	0	4	10	28	69	6	0	52	6	5	0	1	5	4	0	2	38	0	44	32	4	36	0	117	0	0	463
Female	0	0	0	2	2	5	88	0	0	15	1	4	0	0	5	1	0	0	11	0	6	18	2	12	0	34	0	0	206
White	0	0	0	6	11	31	141	3	0	63	6	8	0	1	10	5	0	2	46	0	44	48	6	44	0	140	0	0	615
Black	0	0	0	0	1	2	11	3	0	4	1	1	0	0	0	0	0	0	3	0	6	1	0	4	0	9	0	0	46
Indian	0	0	0	0	0	0	1	0	0	0	0	0	0	0	0	0	0	0	0	0	0	0	0	0	0	1	0	0	2
Asian	0	0	0	0	0	0	2	0	0	0	0	0	0	0	0	0	0	0	0	0	0	0	0	0	0	0	0	0	2
Unk Race	0	0	0	0	0	0	2	0	0	0	0	0	0	0	0	0	0	0	0	0	0	1	0	0	0	1	0	0	4
Total	0	0	0	6	12	33	157	6	0	67	7	9	0	1	10	5	0	2	49	0	50	50	6	48	0	151	0	0	669

Offense Statistics for Year 2011 **Agency or Area: Bridgeport** **Pop: 146,706**

Index Offense	Offenses Number	Offenses Rate[2]	Clearances Number	Clearances Pct.	Value Stolen Total	Value Stolen Average
Murder	20	13.6	11	55.0%	$0	$0
Rape	116	79.1	87	75.0%	$302	$3
Robbery	610	415.8	102	16.7%	$571,454	$937
Aggravated Assault	701	477.8	308	43.9%	-----	-----
Burglary	1,540	1,049.7	96	6.2%	$2,797,777	$1,817
Larceny	3,025	2,061.9	225	7.4%	$1,720,497	$569
Motor Vehicle Theft	1,042	710.3	54	5.2%	$4,497,768	$4,316
Arson	24	16.4	4	16.7%	$172,325	$7,180
Crime Index Total[1]:	**7,054**	**4,808.3**	**883**	**12.5%**	**$9,587,798**	**$1,359**
					Value Recovered:	**$2,192,433**

[1] Arson not included

[2] All rates per 100,000 persons; crime rate of rape per 100,000 females is 153.2

Murder

Victim-Offender Relationship	female	male
Spouse	0	0
Live-In	0	0
Ex-spouse	0	0
Ex-live-in	0	0
Co-procreator	0	0
Parent	0	0
Stepparent	0	0
In-law	0	0
Grandparent	0	0
Child	0	0
Stepchild	0	0
Grandchild	0	0
Sibling	0	0
Other Family	0	0
Boy/Girlfriend	1	0
Homosexual	0	0
Friend	0	1
Child of Partner	0	0
Neighbor	0	1
Employee	0	0
Employer	0	0
Babysittee	0	0
Acquaintance	0	2
Other Known	0	0
Stranger	1	1
Unknown	0	13

Circumstance	
Argument	3
LEOKA	0
Drug Dealing	0
Gangland	0
Juvenile Gang	0
Lover's Quarrel	0
Mercy Killing	0
Other Felony	2
Other	5
Unknown	10

Weapon	
Handgun	16
Rifle	0
Shotgun	0
Other Gun	0
Unspec. Firearm	1
Knife	2
Blunt Object	1
Motor Vehicle	0
Strongarm	0
Poison	0
Explosives	0
Fire	0
Narcotics	0
Asphyxiation	0
Other	0
Unknown	0

Rape	n (clr)*
Completed	111 (83)
Attempted	5 (4)

Aggravated Assault	n (clr)
Firearm	132 (34)
Knife, Cutting Instrument	146 (77)
Other Dangerous Weapon	290 (130)
Strongarm (hands, feet, etc.)	133 (67)

Other Offenses	n (clr)
Negligent Manslaughter	0 (0)
Simple Assault	2956 (1287)
Officer Killed	0 nc
Officer Assaulted	64 64

*n: offense; clr: clearance; nc: not collected.

Robbery	n (clr)	Total Loss	Avg. Loss
Highway/Street	409	$354,685	$867
Gas Station	4	$4,800	$1,200
Convenience Store	17	$12,990	$764
Bank	5	$78,857	$15,771
Other Business	69	$35,517	$515
Residence	95	$82,688	$870
Miscellaneous	11	$1,917	$174
Firearm	250 (25)		
Knife, Sharp Instrument	58 (6)		
Other Dangerous Weapon	34 (9)		
Strongarm (hands, feet, etc.)	268 (62)		

Burglary	n (clr)	Total Loss	Avg. Loss
Residence Night	263	$381,093	$1,449
Residence Day	625	$1,219,734	$1,952
Residence Unknown	334	$597,875	$1,790
Non-residence Night	209	$368,719	$1,764
Non-residence Day	48	$51,253	$1,068
Non-residence Unknown	61	$179,103	$2,936
Forcible Entry	914 (53)		
Unlawful Entry-No Force	500 (29)		
Attempt Forcible Entry	126 (14)		

Larceny	n	Total Loss	Avg. Loss
Pocket-picking	9	$3,749	$417
Purse-snatching	12	$2,370	$198
Shoplifting	240	$26,217	$109
Items from Motor Vehicles	821	$508,554	$619
MV Parts & Accessories	916	$172,893	$189
Bicycles	71	$18,053	$254
Items from Buildings	162	$85,318	$527
From Coin-op Machines	0	$0	$0
All Other	794	$903,343	$1,138
$200 and Over	1134	$1,594,516	$1,406
$50 to $200	933	$109,976	$118
Under $50	958	$16,005	$17

Motor Vehicle Theft	n (clr)
Auto	876 (40)
Trucks & Buses	78 (4)
Other Vehicles	88 (10)

Arson	n (clr)	Total Loss	Avg. Loss
Structural	3 (2)	$5,000	$1,667
Mobile	21 (2)	$167,325	$7,968
Other	0 (0)	$0	$0

Arrest Statistics for Year 2011 **Agency: Bridgeport**

	Murder	Neg. Manslaughter	Forcible Rape	Robbery	Aggravated Assault	Burglary	Larceny-Theft	Motor Vehicle Theft	Arson	Simple Assault	Forgery/Counterfeiting	Fraud	Embezzlement	Stolen Property	Vandalism	Weapons Charges	Prostitution	Sex Offenses	Drug Abuse Violations	Gambling	Offense vs. Family	Driving Under Influence	Liquor Laws	Disorderly Conduct	Vagrancy	All Other Offenses	Curfew and Loitering	Runaways	TOTAL
<10	0	0	0	1	0	0	0	0	0	2	0	0	0	0	0	0	0	0	0	0	0	0	0	0	0	0	0	0	3
10-12	0	0	0	2	3	0	1	1	0	20	0	0	0	0	6	2	0	0	1	0	0	0	0	5	0	0	0	0	41
13-14	0	0	0	6	11	3	4	5	0	70	0	0	0	0	4	6	0	1	2	0	0	0	0	16	0	9	0	0	137
15	0	0	2	4	7	2	2	7	0	34	0	1	0	0	2	1	0	0	5	0	0	0	0	10	0	5	0	0	82
16	1	0	1	27	5	6	11	5	2	26	0	3	0	0	3	5	0	1	9	0	0	0	0	15	0	10	0	0	130
17	1	0	1	12	8	11	4	6	1	40	1	0	0	1	8	6	0	0	8	0	0	0	0	22	0	25	0	0	155
Tot <18	2	0	4	52	34	22	22	24	3	192	1	4	0	1	23	20	0	2	25	0	0	0	0	68	0	49	0	0	548
18	0	0	3	15	12	4	6	10	0	34	1	2	0	0	9	8	0	2	20	0	0	0	0	17	0	23			166
19	0	0	1	11	12	5	11	7	1	38	0	0	0	1	5	15	0	1	24	0	3	0	0	14	0	47			196
20	2	0	2	8	8	10	7	6	0	37	0	1	1	1	6	7	0	2	31	0	2	1	0	22	0	42			196
21	1	0	0	3	15	4	9	3	0	46	2	2	0	1	5	10	0	1	33	0	0	1	0	16	1	44			197
22	0	0	0	6	12	5	7	4	1	51	1	3	0	0	5	9	0	3	27	0	2	1	1	30	0	51			219
23	1	0	1	4	10	2	6	6	0	32	1	1	2	1	9	12	0	0	34	0	0	2	0	13	0	48			185
24	0	0	0	4	11	2	14	3	0	50	2	2	1	0	2	2	1	1	22	0	0	0	1	13	1	30			162
25-29	4	0	2	12	41	10	34	4	1	225	10	10	0	3	18	20	0	3	97	0	7	2	1	71	0	173			748
30-34	2	0	3	11	43	13	34	7	1	146	6	11	1	5	14	4	0	3	87	0	12	3	1	40	1	109			557
35-39	0	0	3	5	32	15	21	6	0	114	2	5	2	1	12	7	1	1	40	0	3	9	1	38	0	79			397
40-44	1	1	4	5	20	18	27	2	0	85	3	5	2	2	4	8	4	3	39	0	3	1	2	39	1	85			364
45-49	0	0	2	3	23	16	22	2	0	92	2	2	0	3	9	3	1	1	41	0	3	7	0	37	0	82			351
50-54	2	0	0	2	11	5	26	3	0	41	2	3	0	3	5	1	1	1	20	0	0	3	0	17	0	44			190
55-59	1	0	0	2	7	0	10	1	0	9	1	1	0	0	2	0	1	2	13	0	0	1	0	6	0	11			68
60-64	0	0	0	0	5	0	2	0	0	11	0	0	0	0	0	0	0	1	0	0	1	0	0	8	0	7			35
65+	0	0	0	0	6	1	1	0	0	4	1	1	0	0	0	0	0	0	3	0	0	5	0	5	0	5			32
Tot 18+	14	1	21	91	268	110	237	64	4	1015	34	49	9	21	105	106	9	25	531	0	36	36	7	386	4	880			4063
Male	15	1	25	132	226	125	199	84	7	838	21	41	6	21	104	121	1	20	472	0	20	33	6	303	4	751	0	0	3576
Female	1	0	0	11	76	7	60	4	0	369	14	12	3	1	24	5	8	7	84	0	16	3	1	151	0	178	0	0	1035
White	6	1	5	47	140	76	150	31	4	612	20	28	6	14	62	47	7	19	282	0	14	30	4	222	2	426	0	0	2255
Black	10	0	20	96	160	55	104	57	3	585	13	24	3	8	66	78	2	7	270	0	21	6	3	232	2	500	0	0	2325
Indian	0	0	0	0	0	0	0	0	0	0	0	0	0	0	0	0	0	0	0	0	0	0	0	0	0	0	0	0	0
Asian	0	0	0	0	2	1	5	0	0	10	2	1	0	0	0	1	0	1	4	0	1	0	0	0	0	3	0	0	31
Unk Race	0	0	0	0	0	0	0	0	0	0	0	0	0	0	0	0	0	0	0	0	0		0	0	0	0	0	0	
Total	16	1	25	143	302	132	259	88	7	1207	35	53	9	22	128	126	9	27	556	0	36	36	7	454	4	929	0	0	4611

Offense Statistics for Year 2011 **Agency or Area:** Bridgewater **Pop:** 1,919

Index Offense	Offenses Number	Offenses Rate[2]	Clearances Number	Clearances Pct.	Value Stolen Total	Value Stolen Average
Murder	0	0.0	0	-----	$0	-----
Rape	0	0.0	0	-----	$0	-----
Robbery	0	0.0	0	-----	$0	-----
Aggravated Assault	2	104.2	2	100.0%	-----	-----
Burglary	9	469.0	1	11.1%	$51,317	$5,702
Larceny	4	208.4	2	50.0%	$2,960	$740
Motor Vehicle Theft	0	0.0	0	-----	$0	-----
Arson	0	0.0	0	-----	$0	-----
Crime Index Total[1]:	**15**	**781.7**	**5**	**33.3%**	**$54,277**	**$3,618**
				Value Recovered:		**$100**

[1] Arson not included

[2] All rates per 100,000 persons; crime rate of rape per 100,000 females is 0.0

Murder

Victim-Offender Relationship	female	male
Spouse	0	0
Live-In	0	0
Ex-spouse	0	0
Ex-live-in	0	0
Co-procreator	0	0
Parent	0	0
Stepparent	0	0
In-law	0	0
Grandparent	0	0
Child	0	0
Stepchild	0	0
Grandchild	0	0
Sibling	0	0
Other Family	0	0
Boy/Girlfriend	0	0
Homosexual	0	0
Friend	0	0
Child of Partner	0	0
Neighbor	0	0
Employee	0	0
Employer	0	0
Babysittee	0	0
Acquaintance	0	0
Other Known	0	0
Stranger	0	0
Unknown	0	0

Circumstance	
Argument	0
LEOKA	0
Drug Dealing	0
Gangland	0
Juvenile Gang	0
Lover's Quarrel	0
Mercy Killing	0
Other Felony	0
Other	0
Unknown	0

Weapon	
Handgun	0
Rifle	0
Shotgun	0
Other Gun	0
Unspec. Firearm	0
Knife	0
Blunt Object	0
Motor Vehicle	0
Strongarm	0
Poison	0
Explosives	0
Fire	0
Narcotics	0
Asphyxiation	0
Other	0
Unknown	0

Rape	n (clr)*
Completed	0 (0)
Attempted	0 (0)

Aggravated Assault	n (clr)
Firearm	0 (0)
Knife, Cutting Instrument	0 (0)
Other Dangerous Weapon	0 (0)
Strongarm (hands, feet, etc.)	2 (2)

Other Offenses	n (clr)
Negligent Manslaughter	0 (0)
Simple Assault	5 (3)
Officer Killed	0 nc
Officer Assaulted	0 0

*n: offense; clr: clearance; nc: not collected.

Robbery	n (clr)	Total Loss	Avg. Loss
Highway/Street	0	$0	$0
Gas Station	0	$0	$0
Convenience Store	0	$0	$0
Bank	0	$0	$0
Other Business	0	$0	$0
Residence	0	$0	$0
Miscellaneous	0	$0	$0
Firearm	0 (0)		
Knife, Sharp Instrument	0 (0)		
Other Dangerous Weapon	0 (0)		
Strongarm (hands, feet, etc.)	0 (0)		

Burglary	n (clr)	Total Loss	Avg. Loss
Residence Night	5	$18,812	$3,762
Residence Day	4	$32,505	$8,126
Residence Unknown	0	$0	$0
Non-residence Night	0	$0	$0
Non-residence Day	0	$0	$0
Non-residence Unknown	0	$0	$0
Forcible Entry	6 (1)		
Unlawful Entry-No Force	3 (0)		
Attempt Forcible Entry	0 (0)		

Larceny	n	Total Loss	Avg. Loss
Pocket-picking	0	$0	$0
Purse-snatching	0	$0	$0
Shoplifting	0	$0	$0
Items from Motor Vehicles	1	$40	$40
MV Parts & Accessories	0	$0	$0
Bicycles	0	$0	$0
Items from Buildings	2	$2,420	$1,210
From Coin-op Machines	0	$0	$0
All Other	1	$500	$500
$200 and Over	3	$2,920	$973
$50 to $200	0	$0	$0
Under $50	1	$40	$40

Motor Vehicle Theft	n (clr)
Auto	0 (0)
Trucks & Buses	0 (0)
Other Vehicles	0 (0)

Arson	n (clr)	Total Loss	Avg. Loss
Structural	0 (0)	$0	$0
Mobile	0 (0)	$0	$0
Other	0 (0)	$0	$0

Arrest Statistics for Year 2011 **Agency: Bridgewater**

	Murder	Neg. Manslaughter	Forcible Rape	Robbery	Aggravated Assault	Burglary	Larceny-Theft	Motor Vehicle Theft	Arson	Simple Assault	Forgery/Counterfeiting	Fraud	Embezzlement	Stolen Property	Vandalism	Weapons Charges	Prostitution	Sex Offenses	Drug Abuse Violations	Gambling	Offense vs. Family	Driving Under Influence	Liquor Laws	Disorderly Conduct	Vagrancy	All Other Offenses	Curfew and Loitering	Runaways	TOTAL
<10	0	0	0	0	0	0	0	0	0	0	0	0	0	0	0	0	0	0	0	0	0	0	0	0	0	0	0	0	0
10-12	0	0	0	0	0	0	0	0	0	0	0	0	0	0	0	0	0	0	0	0	0	0	0	0	0	0	0	0	0
13-14	0	0	0	0	0	0	0	0	0	0	0	0	0	0	0	0	0	0	0	0	0	0	0	0	0	0	0	0	0
15	0	0	0	0	0	0	0	0	0	0	0	0	0	0	0	0	0	0	0	0	0	0	0	0	0	0	0	0	0
16	0	0	0	0	0	0	0	0	0	0	0	0	0	0	0	0	0	0	0	0	0	0	0	0	0	0	0	0	0
17	0	0	0	0	0	0	0	0	0	0	0	0	0	0	0	0	0	0	0	0	0	0	0	0	0	0	0	0	0
Tot <18	0	0	0	0	0	0	0	0	0	0	0	0	0	0	0	0	0	0	0	0	0	0	0	0	0	0	0	0	0
18	0	0	0	0	0	0	0	0	0	0	0	0	0	0	0	0	0	0	0	0	0	0	0	0	0	0			0
19	0	0	0	0	0	0	0	0	0	0	0	0	0	0	0	0	0	0	0	0	0	0	0	0	0	1			1
20	0	0	0	0	0	0	0	0	0	0	0	0	0	0	0	0	0	0	0	0	0	0	0	0	0	0			0
21	0	0	0	0	0	0	0	0	0	0	0	0	0	0	0	0	0	0	0	0	0	0	0	0	0	0			0
22	0	0	0	0	0	0	0	0	0	0	0	0	0	0	0	0	0	0	0	0	0	0	0	0	0	0			0
23	0	0	0	0	0	1	0	0	0	0	0	0	0	0	0	0	0	0	0	0	0	0	0	0	0	0			1
24	0	0	0	0	0	0	0	0	0	0	0	0	0	0	0	0	0	0	0	0	0	0	0	0	0	0			0
25-29	0	0	0	0	0	0	1	0	0	0	0	0	0	0	0	0	0	0	0	0	0	1	0	0	0	0			2
30-34	0	0	0	0	0	0	0	0	0	0	0	0	0	0	0	0	0	0	0	0	0	0	0	0	0	0			0
35-39	0	0	0	0	0	1	0	0	0	0	0	0	0	0	0	0	0	0	0	0	0	0	0	1	0	0			2
40-44	0	0	0	0	0	0	0	0	0	0	0	0	0	0	0	0	0	0	1	0	0	1	0	0	0	0			2
45-49	0	0	0	0	1	0	0	0	0	1	0	0	0	0	0	0	0	0	0	0	0	0	0	0	0	0			2
50-54	0	0	0	0	0	0	0	0	0	0	0	0	0	0	0	0	0	0	0	0	0	0	0	0	0	0			0
55-59	0	0	0	0	1	0	0	0	0	0	0	0	0	0	0	0	0	0	0	0	0	0	0	0	0	0			1
60-64	0	0	0	0	0	0	0	0	0	0	0	0	0	0	0	0	0	0	0	0	0	0	0	0	0	0			0
65+	0	0	0	0	0	0	0	0	0	0	0	0	0	0	1	0	0	0	0	0	0	0	0	0	0	0			1
Tot 18+	0	0	0	0	2	2	1	0	0	1	0	0	0	0	1	0	0	0	1	0	0	2	0	1	0	1			12
Male	0	0	0	0	1	1	0	0	0	1	0	0	0	0	0	0	0	0	1	0	0	2	0	1	0	1	0	0	8
Female	0	0	0	0	1	1	1	0	0	0	0	0	0	0	1	0	0	0	0	0	0	0	0	0	0	0	0	0	4
White	0	0	0	0	2	2	1	0	0	1	0	0	0	0	1	0	0	0	1	0	0	2	0	1	0	0	0	0	11
Black	0	0	0	0	0	0	0	0	0	0	0	0	0	0	0	0	0	0	0	0	0	0	0	0	0	1	0	0	1
Indian	0	0	0	0	0	0	0	0	0	0	0	0	0	0	0	0	0	0	0	0	0	0	0	0	0	0	0	0	0
Asian	0	0	0	0	0	0	0	0	0	0	0	0	0	0	0	0	0	0	0	0	0	0	0	0	0	0	0	0	0
Unk Race	0	0	0	0	0	0	0	0	0	0	0	0	0	0	0	0	0	0	0	0	0		0	0	0	0	0	0	
Total	0	0	0	0	2	2	1	0	0	1	0	0	0	0	1	0	0	0	1	0	0	2	0	1	0	1	0	0	12

Offense Statistics for Year 2011 **Agency or Area:** Bristol **Pop:** 63,150

Index Offense	Offenses Number	Offenses Rate[2]	Clearances Number	Clearances Pct.	Value Stolen Total	Value Stolen Average
Murder	1	1.6	0	0.0%	$0	$0
Rape	12	19.0	2	16.7%	$0	$0
Robbery	52	82.3	12	23.1%	$32,432	$624
Aggravated Assault	55	87.1	31	56.4%	-----	-----
Burglary	364	576.4	41	11.3%	$1,113,300	$3,059
Larceny	1,028	1,627.9	194	18.9%	$808,554	$787
Motor Vehicle Theft	114	180.5	11	9.6%	$548,900	$4,815
Arson	9	14.3	2	22.2%	$229,503	$25,500
Crime Index Total[1]:	**1,626**	**2,574.8**	**291**	**17.9%**	**$2,503,186**	**$1,539**
				Value Recovered:		**$337,286**

[1] Arson not included

[2] All rates per 100,000 persons; crime rate of rape per 100,000 females is 36.8

Murder

Victim-Offender Relationship	female	male
Spouse	0	0
Live-In	0	0
Ex-spouse	0	0
Ex-live-in	0	0
Co-procreator	0	0
Parent	0	0
Stepparent	0	0
In-law	0	0
Grandparent	0	0
Child	0	0
Stepchild	0	0
Grandchild	0	0
Sibling	0	0
Other Family	0	0
Boy/Girlfriend	0	0
Homosexual	0	0
Friend	0	0
Child of Partner	0	0
Neighbor	0	0
Employee	0	0
Employer	0	0
Babysittee	0	0
Acquaintance	0	0
Other Known	0	1
Stranger	0	0
Unknown	0	0

Circumstance	
Argument	1
LEOKA	0
Drug Dealing	0
Gangland	0
Juvenile Gang	0
Lover's Quarrel	0
Mercy Killing	0
Other Felony	0
Other	0
Unknown	0

Weapon	
Handgun	0
Rifle	0
Shotgun	0
Other Gun	0
Unspec. Firearm	0
Knife	1
Blunt Object	0
Motor Vehicle	0
Strongarm	0
Poison	0
Explosives	0
Fire	0
Narcotics	0
Asphyxiation	0
Other	0
Unknown	0

Rape	n (clr)*
Completed	12 (2)
Attempted	0 (0)

Aggravated Assault	n (clr)
Firearm	0 (0)
Knife, Cutting Instrument	12 (7)
Other Dangerous Weapon	18 (8)
Strongarm (hands, feet, etc.)	25 (16)

Other Offenses	n (clr)
Negligent Manslaughter	0 (0)
Simple Assault	724 (327)
Officer Killed	0 nc
Officer Assaulted	5 5

*n: offense; clr: clearance; nc: not collected.

Robbery	n (clr)	Total Loss	Avg. Loss
Highway/Street	15	$2,275	$152
Gas Station	3	$7,347	$2,449
Convenience Store	2	$300	$150
Bank	2	$3,065	$1,533
Other Business	9	$2,123	$236
Residence	7	$13,879	$1,983
Miscellaneous	14	$3,443	$246
Firearm	8 (0)		
Knife, Sharp Instrument	10 (2)		
Other Dangerous Weapon	9 (2)		
Strongarm (hands, feet, etc.)	25 (8)		

Burglary	n (clr)	Total Loss	Avg. Loss
Residence Night	70	$64,231	$918
Residence Day	177	$424,233	$2,397
Residence Unknown	0	$0	$0
Non-residence Night	41	$94,715	$2,310
Non-residence Day	76	$530,121	$6,975
Non-residence Unknown	0	$0	$0
Forcible Entry	181 (19)		
Unlawful Entry-No Force	157 (21)		
Attempt Forcible Entry	26 (1)		

Larceny	n	Total Loss	Avg. Loss
Pocket-picking	1	$26	$26
Purse-snatching	5	$497	$99
Shoplifting	155	$22,942	$148
Items from Motor Vehicles	248	$104,487	$421
MV Parts & Accessories	70	$99,256	$1,418
Bicycles	31	$14,725	$475
Items from Buildings	149	$204,231	$1,371
From Coin-op Machines	0	$0	$0
All Other	369	$362,390	$982
$200 and Over	510	$774,760	$1,519
$50 to $200	271	$29,262	$108
Under $50	247	$4,532	$18

Motor Vehicle Theft	n (clr)
Auto	92 (7)
Trucks & Buses	4 (1)
Other Vehicles	18 (3)

Arson	n (clr)	Total Loss	Avg. Loss
Structural	7 (2)	$214,503	$30,643
Mobile	2 (0)	$15,000	$7,500
Other	0 (0)	$0	$0

Arrest Statistics for Year 2011 **Agency: Bristol**

	Murder	Neg. Manslaughter	Forcible Rape	Robbery	Aggravated Assault	Burglary	Larceny-Theft	Motor Vehicle Theft	Arson	Simple Assault	Forgery/Counterfeiting	Fraud	Embezzlement	Stolen Property	Vandalism	Weapons Charges	Prostitution	Sex Offenses	Drug Abuse Violations	Gambling	Offense vs. Family	Driving Under Influence	Liquor Laws	Disorderly Conduct	Vagrancy	All Other Offenses	Curfew and Loitering	Runaways	TOTAL
<10	0	0	0	0	0	0	0	0	0	0	0	0	0	0	0	0	0	0	0	0	0	0	0	0	0	0	0	0	0
10-12	0	0	0	0	0	0	0	0	0	8	0	0	0	0	1	0	0	0	0	0	0	0	0	1	0	1	0	0	11
13-14	0	0	0	0	1	0	4	2	0	8	0	0	0	0	1	0	0	1	4	0	0	0	0	2	0	2	0	0	25
15	0	0	0	2	0	0	3	0	0	6	0	0	0	0	1	0	0	0	1	0	0	0	0	0	0	3	0	0	16
16	0	0	0	0	0	0	3	0	0	9	0	0	0	0	0	0	0	0	5	0	0	0	0	3	0	5	0	0	25
17	0	0	0	1	1	0	4	0	0	9	0	0	0	0	0	1	0	2	4	0	1	1	0	3	0	3	0	0	30
Tot <18	0	0	0	3	2	0	14	2	0	40	0	0	0	0	3	1	0	3	14	0	1	1	0	9	0	14	0	0	107
18	0	0	0	0	1	2	11	0	0	5	0	0	0	1	2	0	0	0	3	0	0	1	0	3	0	6			35
19	0	0	0	1	1	2	10	1	0	10	1	2	0	0	0	0	0	0	5	0	2	2	1	9	0	8			55
20	0	0	0	1	1	1	9	0	0	8	0	0	0	0	1	0	0	0	11	0	0	7	0	2	0	11			52
21	0	0	0	3	1	2	11	0	0	13	1	0	0	0	0	0	0	0	12	0	2	3	0	4	0	15			67
22	0	0	0	2	4	6	6	1	0	12	0	0	0	0	1	0	0	0	5	0	6	1	0	6	0	21			71
23	0	0	0	0	2	3	8	1	0	13	0	0	0	0	1	0	0	0	7	0	2	5	0	4	0	12			58
24	0	0	0	1	1	3	10	2	0	7	1	2	0	0	5	1	0	1	5	0	1	5	0	8	0	22			75
25-29	0	0	0	1	4	7	31	0	0	33	0	3	0	0	2	1	0	1	29	0	5	17	0	15	0	61			210
30-34	0	0	0	2	4	14	32	2	0	29	3	1	0	1	2	1	0	0	23	0	5	16	0	14	0	60			209
35-39	0	0	0	2	3	3	13	0	0	32	3	1	0	0	2	1	0	0	13	0	3	9	0	11	0	28			124
40-44	0	0	1	2	3	11	20	3	1	29	1	1	0	0	5	0	0	0	13	0	5	10	0	17	0	32			154
45-49	0	0	1	0	3	3	20	0	1	30	0	4	1	1	1	0	0	0	13	0	8	15	0	11	0	34			146
50-54	0	0	0	0	1	0	8	0	0	12	0	0	0	0	0	0	0	0	7	0	4	4	0	8	0	24			68
55-59	0	0	0	0	1	1	8	0	0	6	1	0	0	0	1	0	0	0	0	0	1	6	0	2	0	12			39
60-64	0	0	0	0	0	1	2	0	0	3	0	0	0	0	0	0	0	0	0	0	1	5	0	2	0	2			16
65+	0	0	0	0	0	0	1	0	0	2	0	0	0	0	0	0	0	0	1	0	0	2	0	0	0	3			9
Tot 18+	0	0	2	15	30	59	200	10	2	244	11	14	1	3	23	4	0	2	147	0	45	108	1	116	0	351			1388
Male	0	0	2	13	24	51	125	11	1	188	7	7	0	3	20	5	0	5	134	0	35	76	1	71	0	239	0	0	1018
Female	0	0	0	5	8	8	89	1	1	96	4	7	1	0	6	0	0	0	27	0	11	33	0	54	0	126	0	0	477
White	0	0	2	13	25	52	192	9	2	228	8	12	1	2	25	3	0	5	118	0	43	98	1	102	0	310	0	0	1251
Black	0	0	0	5	6	6	18	3	0	51	3	2	0	1	1	2	0	0	37	0	2	8	0	23	0	44	0	0	212
Indian	0	0	0	0	0	0	0	0	0	0	0	0	0	0	0	0	0	0	0	0	0	0	0	0	0	0	0	0	0
Asian	0	0	0	0	0	1	2	0	0	2	0	0	0	0	0	0	0	0	2	0	0	0	0	0	0	2	0	0	9
Unk Race	0	0	0	0	1	0	2	0	0	3	0	0	0	0	0	0	0	0	4	0	1	3	0	0	0	9	0	0	23
Total	0	0	2	18	32	59	214	12	2	284	11	14	1	3	26	5	0	5	161	0	46	109	1	125	0	365	0	0	1495

Offense Statistics for Year 2011 **Agency or Area:** Brookfield **Pop:** 16,470

Index Offense	Offenses Number	Offenses Rate[2]	Clearances Number	Clearances Pct.	Value Stolen Total	Value Stolen Average
Murder	0	0.0	0	-----	$0	-----
Rape	1	6.1	0	0.0%	$0	$0
Robbery	5	30.4	3	60.0%	$5,127	$1,025
Aggravated Assault	4	24.3	4	100.0%	-----	-----
Burglary	34	206.4	2	5.9%	$138,447	$4,072
Larceny	163	989.7	40	24.5%	$319,014	$1,957
Motor Vehicle Theft	6	36.4	0	0.0%	$41,900	$6,983
Arson	0	0.0	0	-----	$0	-----
Crime Index Total[1]:	**213**	**1,293.3**	**49**	**23.0%**	**$504,488**	**$2,368**

[1] Arson not included **Value Recovered:** **$42,201**

[2] All rates per 100,000 persons; crime rate of rape per 100,000 females is 11.8

Murder

Victim-Offender Relationship	female	male
Spouse	0	0
Live-In	0	0
Ex-spouse	0	0
Ex-live-in	0	0
Co-procreator	0	0
Parent	0	0
Stepparent	0	0
In-law	0	0
Grandparent	0	0
Child	0	0
Stepchild	0	0
Grandchild	0	0
Sibling	0	0
Other Family	0	0
Boy/Girlfriend	0	0
Homosexual	0	0
Friend	0	0
Child of Partner	0	0
Neighbor	0	0
Employee	0	0
Employer	0	0
Babysittee	0	0
Acquaintance	0	0
Other Known	0	0
Stranger	0	0
Unknown	0	0

Circumstance	
Argument	0
LEOKA	0
Drug Dealing	0
Gangland	0
Juvenile Gang	0
Lover's Quarrel	0
Mercy Killing	0
Other Felony	0
Other	0
Unknown	0

Weapon	
Handgun	0
Rifle	0
Shotgun	0
Other Gun	0
Unspec. Firearm	0
Knife	0
Blunt Object	0
Motor Vehicle	0
Strongarm	0
Poison	0
Explosives	0
Fire	0
Narcotics	0
Asphyxiation	0
Other	0
Unknown	0

Rape	n (clr)*
Completed	1 (0)
Attempted	*0 (0)*

Aggravated Assault	n (clr)
Firearm	*0 (0)*
Knife, Cutting Instrument	*0 (0)*
Other Dangerous Weapon	2 (2)
Strongarm (hands, feet, etc.)	2 (2)

Other Offenses	n (clr)
Negligent Manslaughter	*0 (0)*
Simple Assault	73 (51)
Officer Killed	*0* nc
Officer Assaulted	*0* 0

*n: offense; clr: clearance; nc: not collected.

Robbery	n (clr)	Total Loss	Avg. Loss
Highway/Street	*0*	*$0*	*$0*
Gas Station	*0*	*$0*	*$0*
Convenience Store	*0*	*$0*	*$0*
Bank	2	$4,727	$2,364
Other Business	3	$400	$133
Residence	*0*	*$0*	*$0*
Miscellaneous	*0*	*$0*	*$0*
Firearm	*0 (0)*		
Knife, Sharp Instrument	2 (2)		
Other Dangerous Weapon	1 (1)		
Strongarm (hands, feet, etc.)	2 (0)		

Burglary	n (clr)	Total Loss	Avg. Loss
Residence Night	8	$98,345	$12,293
Residence Day	17	$23,805	$1,400
Residence Unknown	*0*	*$0*	*$0*
Non-residence Night	3	$3,886	$1,295
Non-residence Day	6	$12,411	$2,069
Non-residence Unknown	*0*	*$0*	*$0*
Forcible Entry	19 (2)		
Unlawful Entry-No Force	14 (0)		
Attempt Forcible Entry	1 (0)		

Larceny	n	Total Loss	Avg. Loss
Pocket-picking	*0*	*$0*	*$0*
Purse-snatching	*0*	*$0*	*$0*
Shoplifting	31	$18,124	$585
Items from Motor Vehicles	34	$29,741	$875
MV Parts & Accessories	12	$14,280	$1,190
Bicycles	*0*	*$0*	*$0*
Items from Buildings	15	$79,781	$5,319
From Coin-op Machines	1	$500	$500
All Other	70	$176,588	$2,523
$200 and Over	106	$315,339	$2,975
$50 to $200	27	$3,243	$120
Under $50	30	$432	$14

Motor Vehicle Theft	n (clr)
Auto	1 (0)
Trucks & Buses	*0 (0)*
Other Vehicles	5 (0)

Arson	n (clr)	Total Loss	Avg. Loss
Structural	*0 (0)*	*$0*	*$0*
Mobile	*0 (0)*	*$0*	*$0*
Other	*0 (0)*	*$0*	*$0*

Arrest Statistics for Year 2011 **Agency: Brookfield**

	Murder	Neg. Manslaughter	Forcible Rape	Robbery	Aggravated Assault	Burglary	Larceny-Theft	Motor Vehicle Theft	Arson	Simple Assault	Forgery/Counterfeiting	Fraud	Embezzlement	Stolen Property	Vandalism	Weapons Charges	Prostitution	Sex Offenses	Drug Abuse Violations	Gambling	Offense vs. Family	Driving Under Influence	Liquor Laws	Disorderly Conduct	Vagrancy	All Other Offenses	Curfew and Loitering	Runaways	TOTAL
<10	0	0	0	0	0	0	0	0	0	0	0	0	0	0	0	0	0	0	0	0	0	0	0	0	0	0	0	0	0
10-12	0	0	0	0	0	0	0	0	0	2	0	0	0	0	0	0	0	0	0	0	0	0	0	0	0	0	0	0	2
13-14	0	0	0	0	0	0	0	0	0	0	0	0	0	0	0	0	0	0	0	0	0	0	0	0	0	0	0	0	0
15	0	0	0	0	0	0	0	0	0	0	0	0	0	0	0	0	0	0	1	0	0	0	0	0	0	0	1	0	2
16	0	0	0	0	0	0	1	0	0	2	0	0	0	0	0	0	0	0	0	0	0	0	0	0	0	0	3	0	6
17	0	0	0	0	0	0	2	0	0	2	0	0	0	0	1	0	0	0	3	0	0	0	0	0	0	1	0	0	9
Tot <18	0	0	0	0	0	0	3	0	0	6	0	0	0	0	1	0	0	0	4	0	0	0	0	0	0	1	4	0	19
18	0	0	0	0	0	1	0	0	0	5	0	0	0	0	0	0	0	0	1	0	0	0	2	0	0	4			13
19	0	0	0	0	0	0	1	0	0	1	1	0	0	0	0	0	0	0	5	0	0	0	1	0	0	2			11
20	0	0	0	0	0	0	0	0	0	2	0	0	0	0	0	0	0	0	2	0	0	0	1	0	0	4			9
21	0	0	0	0	0	0	2	0	0	1	1	0	0	0	0	0	0	0	1	0	0	1	0	0	0	2			8
22	0	0	0	0	0	0	2	0	0	1	0	0	0	0	0	0	0	0	1	0	0	3	0	0	0	2			9
23	0	0	0	0	0	0	2	0	0	1	0	0	0	0	0	0	0	0	0	0	0	0	0	0	0	4			7
24	0	0	0	0	0	0	2	0	0	0	0	0	0	0	0	0	0	0	2	0	0	2	0	0	0	4			10
25-29	0	0	0	0	0	1	5	0	0	3	1	1	0	0	1	0	0	0	2	0	0	2	0	0	0	9			25
30-34	0	0	0	1	0	0	4	0	0	3	0	0	0	0	0	0	0	0	1	0	0	2	0	0	0	8			19
35-39	0	0	0	1	0	0	3	0	0	2	0	1	0	0	0	0	0	0	0	0	0	2	0	0	0	6			15
40-44	0	0	0	1	1	0	6	0	0	8	1	1	0	0	0	0	0	0	1	0	0	2	0	0	0	9			30
45-49	0	0	0	0	2	1	4	0	0	5	0	1	0	0	0	0	0	0	0	0	1	5	0	0	0	4			23
50-54	0	0	0	0	0	0	2	0	0	5	0	1	0	0	0	0	0	0	0	0	0	5	0	0	0	3			16
55-59	0	0	0	0	0	0	1	0	0	0	0	0	0	0	0	0	0	0	0	0	0	0	1	0	0	6			8
60-64	0	0	0	0	0	0	2	0	0	0	0	0	1	0	0	0	0	0	0	0	0	0	0	0	0	2			5
65+	0	0	0	0	0	0	2	0	0	0	0	0	0	0	0	0	0	0	0	0	0	0	0	0	0	0			2
Tot 18+	0	0	0	3	3	3	38	0	0	37	4	5	1	0	1	0	0	0	16	0	1	24	5	0	0	69			210
Male	0	0	0	3	3	3	13	0	0	28	1	3	1	0	1	0	0	0	14	0	1	18	3	0	0	52	4	0	148
Female	0	0	0	0	0	0	28	0	0	15	3	2	0	0	1	0	0	0	6	0	0	6	2	0	0	18	0	0	81
White	0	0	0	3	3	3	33	0	0	41	4	4	1	0	2	0	0	0	19	0	1	24	5	0	0	65	4	0	212
Black	0	0	0	0	0	0	6	0	0	1	0	1	0	0	0	0	0	0	1	0	0	0	0	0	0	4	0	0	13
Indian	0	0	0	0	0	0	0	0	0	0	0	0	0	0	0	0	0	0	0	0	0	0	0	0	0	0	0	0	0
Asian	0	0	0	0	0	0	1	0	0	1	0	0	0	0	0	0	0	0	0	0	0	0	0	0	0	0	0	0	2
Unk Race	0	0	0	0	0	0	1	0	0	0	0	0	0	0	0	0	0	0	0	0	0		0	0	0	1	0	0	2
Total	0	0	0	3	3	3	41	0	0	43	4	5	1	0	2	0	0	0	20	0	1	24	5	0	0	70	4	0	229

Offense Statistics for Year 2011 **Agency or Area:** Brooklyn **Pop:** 7,543

Index Offense	Offenses Number	Offenses Rate[2]	Clearances Number	Clearances Pct.	Value Stolen Total	Value Stolen Average
Murder	0	0.0	0	-----	$0	-----
Rape	2	26.5	2	100.0%	$0	$0
Robbery	0	0.0	0	-----	$0	-----
Aggravated Assault	7	92.8	4	57.1%	-----	-----
Burglary	25	331.4	16	64.0%	$55,845	$2,234
Larceny	34	450.7	6	17.6%	$202,489	$5,956
Motor Vehicle Theft	2	26.5	0	0.0%	$1,101	$551
Arson	2	26.5	1	50.0%	$240,000	$120,000
Crime Index Total[1]:	**70**	**928.0**	**28**	**40.0%**	**$259,435**	**$3,706**
				Value Recovered:		**$1,714**

[1] Arson not included

[2] All rates per 100,000 persons; crime rate of rape per 100,000 females is 51.4

Murder

Victim-Offender Relationship	female	male
Spouse	0	0
Live-In	0	0
Ex-spouse	0	0
Ex-live-in	0	0
Co-procreator	0	0
Parent	0	0
Stepparent	0	0
In-law	0	0
Grandparent	0	0
Child	0	0
Stepchild	0	0
Grandchild	0	0
Sibling	0	0
Other Family	0	0
Boy/Girlfriend	0	0
Homosexual	0	0
Friend	0	0
Child of Partner	0	0
Neighbor	0	0
Employee	0	0
Employer	0	0
Babysittee	0	0
Acquaintance	0	0
Other Known	0	0
Stranger	0	0
Unknown	0	0

Circumstance	
Argument	0
LEOKA	0
Drug Dealing	0
Gangland	0
Juvenile Gang	0
Lover's Quarrel	0
Mercy Killing	0
Other Felony	0
Other	0
Unknown	0

Weapon	
Handgun	0
Rifle	0
Shotgun	0
Other Gun	0
Unspec. Firearm	0
Knife	0
Blunt Object	0
Motor Vehicle	0
Strongarm	0
Poison	0
Explosives	0
Fire	0
Narcotics	0
Asphyxiation	0
Other	0
Unknown	0

Rape	n (clr)*
Completed	2 (2)
Attempted	0 (0)

Aggravated Assault	n (clr)
Firearm	0 (0)
Knife, Cutting Instrument	1 (1)
Other Dangerous Weapon	0 (0)
Strongarm (hands, feet, etc.)	6 (3)

Other Offenses	n (clr)
Negligent Manslaughter	0 (0)
Simple Assault	68 (48)
Officer Killed	0 nc
Officer Assaulted	0 0

*n: offense; clr: clearance; nc: not collected.

Robbery	n (clr)	Total Loss	Avg. Loss
Highway/Street	0	$0	$0
Gas Station	0	$0	$0
Convenience Store	0	$0	$0
Bank	0	$0	$0
Other Business	0	$0	$0
Residence	0	$0	$0
Miscellaneous	0	$0	$0
Firearm	0 (0)		
Knife, Sharp Instrument	0 (0)		
Other Dangerous Weapon	0 (0)		
Strongarm (hands, feet, etc.)	0 (0)		

Burglary	n (clr)	Total Loss	Avg. Loss
Residence Night	4	$3,372	$843
Residence Day	18	$49,885	$2,771
Residence Unknown	0	$0	$0
Non-residence Night	1	$388	$388
Non-residence Day	2	$2,200	$1,100
Non-residence Unknown	0	$0	$0
Forcible Entry	16 (10)		
Unlawful Entry-No Force	8 (5)		
Attempt Forcible Entry	1 (1)		

Larceny	n	Total Loss	Avg. Loss
Pocket-picking	0	$0	$0
Purse-snatching	0	$0	$0
Shoplifting	3	$128	$43
Items from Motor Vehicles	8	$9,042	$1,130
MV Parts & Accessories	8	$9,673	$1,209
Bicycles	1	$500	$500
Items from Buildings	3	$8,778	$2,926
From Coin-op Machines	0	$0	$0
All Other	11	$174,368	$15,852
$200 and Over	26	$202,196	$7,777
$50 to $200	2	$266	$133
Under $50	6	$27	$5

Motor Vehicle Theft	n (clr)
Auto	2 (0)
Trucks & Buses	0 (0)
Other Vehicles	0 (0)

Arson	n (clr)	Total Loss	Avg. Loss
Structural	2 (1)	$240,000	$120,000
Mobile	0 (0)	$0	$0
Other	0 (0)	$0	$0

Arrest Statistics for Year 2011 **Agency: Brooklyn**

	Murder	Neg. Manslaughter	Forcible Rape	Robbery	Aggravated Assault	Burglary	Larceny-Theft	Motor Vehicle Theft	Arson	Simple Assault	Forgery/Counterfeiting	Fraud	Embezzlement	Stolen Property	Vandalism	Weapons Charges	Prostitution	Sex Offenses	Drug Abuse Violations	Gambling	Offense vs. Family	Driving Under Influence	Liquor Laws	Disorderly Conduct	Vagrancy	All Other Offenses	Curfew and Loitering	Runaways	TOTAL
<10	0	0	0	0	0	0	0	0	0	0	0	0	0	0	0	0	0	0	0	0	0	0	0	0	0	0	0	0	0
10-12	0	0	0	0	0	0	0	0	0	0	0	0	0	0	2	0	0	0	0	0	0	0	0	0	0	0	0	0	2
13-14	0	0	0	0	0	0	0	0	0	3	0	0	0	0	1	0	0	0	0	0	0	0	0	1	0	0	0	0	5
15	0	0	0	0	0	0	0	0	0	1	0	0	0	0	1	0	0	0	0	0	0	0	0	0	0	0	0	0	2
16	0	0	0	0	0	0	0	0	0	4	0	0	0	0	0	0	0	0	1	0	0	0	0	0	0	0	0	0	5
17	0	0	0	0	0	3	0	0	1	0	0	0	0	0	0	0	0	0	0	0	0	0	0	1	0	0	0	0	5
Tot <18	0	0	0	0	0	3	0	0	1	8	0	0	0	0	4	0	0	0	1	0	0	0	0	2	0	0	0	0	19
18	0	0	0	0	0	0	2	0	0	0	0	0	0	0	3	0	0	0	0	0	0	0	0	1	0	0			6
19	0	0	0	0	0	5	0	0	0	0	0	0	0	0	0	0	0	1	0	0	0	0	0	1	0	1			8
20	0	0	0	0	2	12	2	0	0	2	0	1	0	0	0	1	0	0	1	0	0	0	0	0	0	0			21
21	0	0	1	0	0	1	1	0	0	0	0	0	0	0	1	0	0	1	0	0	0	0	0	1	0	0			6
22	0	0	0	0	0	0	0	0	0	3	0	1	0	0	0	0	0	0	1	0	0	0	0	0	0	0			5
23	0	0	0	0	0	0	1	0	0	0	0	0	0	0	1	0	0	0	0	0	0	0	0	0	0	2			4
24	0	0	0	0	0	1	1	0	0	0	0	1	0	0	0	0	0	0	1	0	0	0	0	0	0	0			4
25-29	0	0	0	0	0	1	3	0	0	7	0	2	0	0	0	0	0	0	2	0	0	2	0	3	0	4			24
30-34	0	0	0	0	0	1	1	0	0	6	0	0	0	0	0	0	0	0	3	0	0	3	0	3	0	2			19
35-39	0	0	0	0	0	0	0	0	0	3	0	0	0	0	1	0	0	0	1	0	1	1	0	1	0	2			10
40-44	0	0	0	0	0	2	0	0	0	2	0	1	0	0	1	0	0	1	1	0	0	1	0	2	0	0			11
45-49	0	0	0	0	0	1	0	0	0	4	0	1	0	0	0	2	0	0	1	0	1	2	0	0	0	1			13
50-54	0	0	0	0	0	0	1	0	0	1	0	0	0	0	0	0	0	0	0	0	0	2	0	1	0	11			16
55-59	0	0	0	0	0	0	0	0	0	1	0	0	0	0	0	0	0	0	0	0	0	2	0	0	0	0			3
60-64	0	0	0	0	0	0	0	0	0	0	0	0	0	0	0	0	0	0	1	0	0	1	0	1	0	1			4
65+	0	0	0	0	0	0	0	0	0	0	0	0	0	0	0	0	0	0	0	0	0	1	0	0	0	2			3
Tot 18+	0	0	1	0	2	24	12	0	0	29	0	7	0	0	7	3	0	3	12	0	2	15	0	14	0	26			157
Male	0	0	1	0	1	24	9	0	1	30	0	1	0	0	10	3	0	3	12	0	2	13	0	12	0	11	0	0	133
Female	0	0	0	0	1	3	3	0	0	7	0	6	0	0	1	0	0	0	1	0	0	2	0	4	0	15	0	0	43
White	0	0	1	0	1	26	12	0	1	31	0	5	0	0	8	3	0	2	10	0	1	12	0	14	0	24	0	0	151
Black	0	0	0	0	1	0	0	0	0	1	0	2	0	0	2	0	0	0	2	0	0	2	0	1	0	1	0	0	12
Indian	0	0	0	0	0	0	0	0	0	0	0	0	0	0	0	0	0	0	0	0	0	0	0	0	0	0	0	0	0
Asian	0	0	0	0	0	0	0	0	0	0	0	0	0	0	0	0	0	0	0	0	0	0	0	0	0	0	0	0	0
Unk Race	0	0	0	0	0	1	0	0	0	5	0	0	0	0	1	0	0	1	1	0	1	1	0	1	0	1	0	0	13
Total	0	0	1	0	2	27	12	0	1	37	0	7	0	0	11	3	0	3	13	0	2	15	0	16	0	26	0	0	176

Offense Statistics for Year 2011 **Agency or Area:** Burlington **Pop:** 8,611

Index Offense	Offenses Number	Offenses Rate[2]	Clearances Number	Clearances Pct.	Value Stolen Total	Value Stolen Average
Murder	0	0.0	0	-----	$0	-----
Rape	1	11.6	0	0.0%	$0	$0
Robbery	0	0.0	0	-----	$0	-----
Aggravated Assault	0	0.0	0	-----	-----	-----
Burglary	16	185.8	4	25.0%	$72,264	$4,517
Larceny	27	313.6	5	18.5%	$23,538	$872
Motor Vehicle Theft	0	0.0	0	-----	$0	-----
Arson	3	34.8	0	0.0%	$3	$1
Crime Index Total[1]:	**44**	**511.0**	**9**	**20.5%**	**$95,802**	**$2,177**
				Value Recovered:		**$3,120**

[1] Arson not included

[2] All rates per 100,000 persons; crime rate of rape per 100,000 females is 22.5

Murder

Victim-Offender Relationship	female	male
Spouse	0	0
Live-In	0	0
Ex-spouse	0	0
Ex-live-in	0	0
Co-procreator	0	0
Parent	0	0
Stepparent	0	0
In-law	0	0
Grandparent	0	0
Child	0	0
Stepchild	0	0
Grandchild	0	0
Sibling	0	0
Other Family	0	0
Boy/Girlfriend	0	0
Homosexual	0	0
Friend	0	0
Child of Partner	0	0
Neighbor	0	0
Employee	0	0
Employer	0	0
Babysittee	0	0
Acquaintance	0	0
Other Known	0	0
Stranger	0	0
Unknown	0	0

Circumstance	
Argument	0
LEOKA	0
Drug Dealing	0
Gangland	0
Juvenile Gang	0
Lover's Quarrel	0
Mercy Killing	0
Other Felony	0
Other	0
Unknown	0

Weapon	
Handgun	0
Rifle	0
Shotgun	0
Other Gun	0
Unspec. Firearm	0
Knife	0
Blunt Object	0
Motor Vehicle	0
Strongarm	0
Poison	0
Explosives	0
Fire	0
Narcotics	0
Asphyxiation	0
Other	0
Unknown	0

Rape	n (clr)*
Completed	1 (0)
Attempted	0 (0)

Aggravated Assault	n (clr)
Firearm	0 (0)
Knife, Cutting Instrument	0 (0)
Other Dangerous Weapon	0 (0)
Strongarm (hands, feet, etc.)	0 (0)

Other Offenses	n (clr)
Negligent Manslaughter	0 (0)
Simple Assault	21 (11)
Officer Killed	0 nc
Officer Assaulted	0 0

*n: offense; clr: clearance; nc: not collected.

Robbery	n (clr)	Total Loss	Avg. Loss
Highway/Street	0	$0	$0
Gas Station	0	$0	$0
Convenience Store	0	$0	$0
Bank	0	$0	$0
Other Business	0	$0	$0
Residence	0	$0	$0
Miscellaneous	0	$0	$0
Firearm	0 (0)		
Knife, Sharp Instrument	0 (0)		
Other Dangerous Weapon	0 (0)		
Strongarm (hands, feet, etc.)	0 (0)		

Burglary	n (clr)	Total Loss	Avg. Loss
Residence Night	2	$38,446	$19,223
Residence Day	10	$33,803	$3,380
Residence Unknown	0	$0	$0
Non-residence Night	1	$0	$0
Non-residence Day	3	$15	$5
Non-residence Unknown	0	$0	$0
Forcible Entry	8 (1)		
Unlawful Entry-No Force	8 (3)		
Attempt Forcible Entry	0 (0)		

Larceny	n	Total Loss	Avg. Loss
Pocket-picking	0	$0	$0
Purse-snatching	0	$0	$0
Shoplifting	0	$0	$0
Items from Motor Vehicles	6	$1,200	$200
MV Parts & Accessories	0	$0	$0
Bicycles	2	$950	$475
Items from Buildings	1	$450	$450
From Coin-op Machines	0	$0	$0
All Other	18	$20,938	$1,163
$200 and Over	19	$22,966	$1,209
$50 to $200	6	$570	$95
Under $50	2	$2	$1

Motor Vehicle Theft	n (clr)
Auto	0 (0)
Trucks & Buses	0 (0)
Other Vehicles	0 (0)

Arson	n (clr)	Total Loss	Avg. Loss
Structural	0 (0)	$0	$0
Mobile	2 (0)	$2	$1
Other	1 (0)	$1	$1

Arrest Statistics for Year 2011 **Agency: Burlington**

	Murder	Neg. Manslaughter	Forcible Rape	Robbery	Aggravated Assault	Burglary	Larceny-Theft	Motor Vehicle Theft	Arson	Simple Assault	Forgery/Counterfeiting	Fraud	Embezzlement	Stolen Property	Vandalism	Weapons Charges	Prostitution	Sex Offenses	Drug Abuse Violations	Gambling	Offense vs. Family	Driving Under Influence	Liquor Laws	Disorderly Conduct	Vagrancy	All Other Offenses	Curfew and Loitering	Runaways	TOTAL
<10	0	0	0	0	0	0	0	0	0	0	0	0	0	0	0	0	0	0	0	0	0	0	0	0	0	0	0	0	0
10-12	0	0	0	0	0	0	0	0	0	0	0	0	0	0	0	0	0	0	0	0	0	0	0	1	0	0	0	0	1
13-14	0	0	0	0	0	0	0	0	0	0	0	0	0	0	0	2	0	0	2	0	0	0	0	2	0	0	0	0	6
15	0	0	0	0	0	3	0	0	0	1	0	0	0	0	1	2	0	0	0	0	0	0	0	0	0	0	0	0	7
16	0	0	0	0	0	0	0	0	0	2	0	0	0	0	0	0	0	0	0	0	0	0	0	0	0	1	0	0	3
17	0	0	0	0	0	0	0	0	0	0	0	0	0	0	1	0	0	0	1	0	0	0	0	0	0	0	0	0	2
Tot <18	0	0	0	0	0	3	0	0	0	3	0	0	0	0	2	4	0	0	3	0	0	0	0	3	0	1	0	0	19
18	0	0	0	0	0	0	0	0	0	0	0	0	0	0	0	0	0	0	2	0	0	0	0	0	0	0			2
19	0	0	0	0	0	0	0	0	0	0	0	0	0	0	1	0	0	0	1	0	0	0	0	0	0	1			3
20	0	0	0	0	0	0	0	0	0	0	0	0	0	0	1	0	0	1	0	0	0	0	0	1	0	0			3
21	0	0	0	0	0	1	0	0	0	0	0	0	0	0	1	0	0	0	2	0	0	0	0	0	0	0			4
22	0	0	0	0	0	1	1	0	0	0	0	0	0	0	0	0	0	0	0	0	0	2	0	0	0	1			5
23	0	0	0	0	0	0	0	0	0	0	0	0	0	0	0	0	0	0	0	0	0	0	0	0	0	0			0
24	0	0	0	0	0	0	0	0	0	0	0	0	0	0	0	0	0	0	0	0	0	0	0	0	0	2			2
25-29	0	0	0	0	0	2	0	0	0	0	1	1	0	0	0	0	0	0	4	0	0	1	0	0	0	1			10
30-34	0	0	0	0	0	0	1	0	0	4	0	0	0	0	0	0	0	0	0	0	0	1	0	0	0	2			8
35-39	0	0	0	0	0	0	0	0	0	0	0	0	0	0	0	0	0	0	0	0	1	2	0	1	0	2			6
40-44	0	0	0	0	0	0	0	0	0	2	0	1	0	0	0	0	0	1	0	0	0	4	0	2	0	1			11
45-49	0	0	0	0	0	0	0	0	0	1	0	0	0	0	0	0	0	0	0	0	0	1	0	2	0	1			5
50-54	0	0	0	0	0	0	0	0	0	0	0	0	0	0	0	0	0	0	0	0	0	4	0	1	0	4			9
55-59	0	0	0	0	0	0	0	0	0	1	0	0	0	0	0	0	0	0	0	0	0	2	0	0	0	0			3
60-64	0	0	0	0	0	0	0	0	0	0	0	0	0	0	0	0	0	0	0	0	0	1	0	0	0	0			1
65+	0	0	0	0	0	0	0	0	0	1	0	0	0	0	0	0	0	0	0	0	0	1	0	0	0	0			2
Tot 18+	0	0	0	0	0	4	2	0	0	9	1	2	0	0	3	0	0	2	9	0	1	19	0	7	0	15			74
Male	0	0	0	0	0	7	1	0	0	9	0	1	0	0	5	4	0	2	8	0	1	14	0	9	0	15	0	0	76
Female	0	0	0	0	0	0	1	0	0	3	1	1	0	0	0	0	0	0	4	0	0	5	0	1	0	1	0	0	17
White	0	0	0	0	0	5	2	0	0	8	1	2	0	0	5	4	0	1	10	0	1	16	0	8	0	14	0	0	77
Black	0	0	0	0	0	0	0	0	0	2	0	0	0	0	0	0	0	0	1	0	0	0	0	0	0	0	0	0	3
Indian	0	0	0	0	0	0	0	0	0	0	0	0	0	0	0	0	0	0	0	0	0	0	0	0	0	0	0	0	0
Asian	0	0	0	0	0	0	0	0	0	0	0	0	0	0	0	0	0	0	1	0	0	0	0	1	0	0	0	0	2
Unk Race	0	0	0	0	0	2	0	0	0	2	0	0	0	0	0	0	0	1	0	0	0	3	0	1	0	2	0	0	11
Total	0	0	0	0	0	7	2	0	0	12	1	2	0	0	5	4	0	2	12	0	1	19	0	10	0	16	0	0	93

Offense Statistics for Year 2011 **Agency or Area:** Canaan **Pop:** 1,135

Index Offense	Offenses Number	Offenses Rate[2]	Clearances Number	Clearances Pct.	Value Stolen Total	Value Stolen Average
Murder	0	0.0	0	-----	$0	-----
Rape	0	0.0	0	-----	$0	-----
Robbery	0	0.0	0	-----	$0	-----
Aggravated Assault	0	0.0	0	-----	-----	-----
Burglary	2	176.2	0	0.0%	$1,400	$700
Larceny	3	264.3	1	33.3%	$5,320	$1,773
Motor Vehicle Theft	0	0.0	0	-----	$0	-----
Arson	0	0.0	0	-----	$0	-----
Crime Index Total[1]:	**5**	**440.5**	**1**	**20.0%**	**$6,720**	**$1,344**
				Value Recovered:		**$4,595**

[1] Arson not included

[2] All rates per 100,000 persons; crime rate of rape per 100,000 females is 0.0

Murder

Victim-Offender Relationship	female	male
Spouse	0	0
Live-In	0	0
Ex-spouse	0	0
Ex-live-in	0	0
Co-procreator	0	0
Parent	0	0
Stepparent	0	0
In-law	0	0
Grandparent	0	0
Child	0	0
Stepchild	0	0
Grandchild	0	0
Sibling	0	0
Other Family	0	0
Boy/Girlfriend	0	0
Homosexual	0	0
Friend	0	0
Child of Partner	0	0
Neighbor	0	0
Employee	0	0
Employer	0	0
Babysittee	0	0
Acquaintance	0	0
Other Known	0	0
Stranger	0	0
Unknown	0	0

Circumstance	
Argument	0
LEOKA	0
Drug Dealing	0
Gangland	0
Juvenile Gang	0
Lover's Quarrel	0
Mercy Killing	0
Other Felony	0
Other	0
Unknown	0

Weapon	
Handgun	0
Rifle	0
Shotgun	0
Other Gun	0
Unspec. Firearm	0
Knife	0
Blunt Object	0
Motor Vehicle	0
Strongarm	0
Poison	0
Explosives	0
Fire	0
Narcotics	0
Asphyxiation	0
Other	0
Unknown	0

Rape	n (clr)*
Completed	0 (0)
Attempted	0 (0)

Aggravated Assault	n (clr)
Firearm	0 (0)
Knife, Cutting Instrument	0 (0)
Other Dangerous Weapon	0 (0)
Strongarm (hands, feet, etc.)	0 (0)

Other Offenses	n (clr)
Negligent Manslaughter	0 (0)
Simple Assault	4 (1)
Officer Killed	0 nc
Officer Assaulted	0 0

*n: offense; clr: clearance; nc: not collected.

Robbery	n (clr)	Total Loss	Avg. Loss
Highway/Street	0	$0	$0
Gas Station	0	$0	$0
Convenience Store	0	$0	$0
Bank	0	$0	$0
Other Business	0	$0	$0
Residence	0	$0	$0
Miscellaneous	0	$0	$0
Firearm	0 (0)		
Knife, Sharp Instrument	0 (0)		
Other Dangerous Weapon	0 (0)		
Strongarm (hands, feet, etc.)	0 (0)		

Burglary	n (clr)	Total Loss	Avg. Loss
Residence Night	1	$1,400	$1,400
Residence Day	0	$0	$0
Residence Unknown	0	$0	$0
Non-residence Night	0	$0	$0
Non-residence Day	1	$0	$0
Non-residence Unknown	0	$0	$0
Forcible Entry	2 (0)		
Unlawful Entry-No Force	0 (0)		
Attempt Forcible Entry	0 (0)		

Larceny	n	Total Loss	Avg. Loss
Pocket-picking	0	$0	$0
Purse-snatching	0	$0	$0
Shoplifting	0	$0	$0
Items from Motor Vehicles	0	$0	$0
MV Parts & Accessories	1	$4,595	$4,595
Bicycles	0	$0	$0
Items from Buildings	0	$0	$0
From Coin-op Machines	0	$0	$0
All Other	2	$725	$363
$200 and Over	3	$5,320	$1,773
$50 to $200	0	$0	$0
Under $50	0	$0	$0

Motor Vehicle Theft	n (clr)
Auto	0 (0)
Trucks & Buses	0 (0)
Other Vehicles	0 (0)

Arson	n (clr)	Total Loss	Avg. Loss
Structural	0 (0)	$0	$0
Mobile	0 (0)	$0	$0
Other	0 (0)	$0	$0

Arrest Statistics for Year 2011 **Agency: Canaan**

	Murder	Neg. Manslaughter	Forcible Rape	Robbery	Aggravated Assault	Burglary	Larceny-Theft	Motor Vehicle Theft	Arson	Simple Assault	Forgery/Counterfeiting	Fraud	Embezzlement	Stolen Property	Vandalism	Weapons Charges	Prostitution	Sex Offenses	Drug Abuse Violations	Gambling	Offense vs. Family	Driving Under Influence	Liquor Laws	Disorderly Conduct	Vagrancy	All Other Offenses	Curfew and Loitering	Runaways	TOTAL
<10	0	0	0	0	0	0	0	0	0	0	0	0	0	0	0	0	0	0	0	0	0	0	0	0	0	0	0	0	0
10-12	0	0	0	0	0	0	0	0	0	0	0	0	0	0	0	0	0	0	0	0	0	0	0	0	0	0	0	0	0
13-14	0	0	0	0	0	0	0	0	0	0	0	0	0	0	0	0	0	0	0	0	0	0	0	0	0	0	0	0	0
15	0	0	0	0	0	0	0	0	0	0	0	0	0	0	0	0	0	0	1	0	0	0	0	0	0	1	0	0	2
16	0	0	0	0	0	0	0	0	0	0	0	0	0	0	0	0	0	0	0	0	0	0	0	0	0	0	0	0	0
17	0	0	0	0	0	0	0	0	0	0	0	0	0	0	0	0	0	0	1	0	0	0	0	0	0	0	0	0	1
Tot <18	0	0	0	0	0	0	0	0	0	0	0	0	0	0	0	0	0	0	2	0	0	0	0	0	0	1	0	0	3
18	0	0	0	0	0	0	0	0	0	0	0	0	0	0	0	0	0	0	0	0	0	0	0	0	0	0			0
19	0	0	0	0	0	0	0	0	0	0	0	0	0	0	0	0	0	0	0	0	0	0	0	0	0	0			0
20	0	0	0	0	0	0	0	0	0	0	0	0	0	0	0	0	0	0	0	0	0	0	0	0	0	0			0
21	0	0	0	0	0	0	0	0	0	0	0	0	0	0	0	0	0	0	0	0	0	0	0	0	0	0			0
22	0	0	0	0	0	0	0	0	0	0	0	0	0	0	0	0	0	0	0	0	0	0	0	0	0	0			0
23	0	0	0	0	0	0	0	0	0	0	0	0	0	0	0	0	0	0	0	0	0	0	0	0	0	0			0
24	0	0	0	0	0	0	0	0	0	0	0	0	0	0	0	0	0	0	0	0	0	0	0	0	0	1			1
25-29	0	0	0	0	0	0	0	0	0	0	0	0	0	0	0	0	0	1	0	0	0	1	0	0	0	3			5
30-34	0	0	0	0	0	0	1	0	0	0	0	0	0	0	0	0	0	0	1	0	0	1	0	0	0	0			3
35-39	0	0	0	0	0	0	0	0	0	0	0	0	0	0	0	0	0	0	0	0	0	0	0	0	0	0			0
40-44	0	0	0	0	0	0	0	0	0	0	0	0	0	0	0	0	0	0	0	0	0	0	0	0	0	0			0
45-49	0	0	0	0	0	0	0	0	0	0	0	0	0	0	0	0	0	0	1	0	0	1	0	3	0	0			5
50-54	0	0	0	0	0	0	0	0	0	1	0	0	0	0	0	0	0	0	0	0	0	0	0	0	0	0			1
55-59	0	0	0	0	0	0	0	0	0	0	0	0	0	0	0	0	0	0	0	0	0	1	0	1	0	0			2
60-64	0	0	0	0	0	0	0	0	0	0	0	0	0	0	0	0	0	0	0	0	0	0	0	0	0	0			0
65+	0	0	0	0	0	0	0	0	0	0	0	0	0	0	0	0	0	0	0	0	0	0	0	0	0	0			0
Tot 18+	0	0	0	0	0	0	1	0	0	1	0	0	0	0	0	0	0	1	2	0	0	4	0	4	0	4			17
Male	0	0	0	0	0	0	1	0	0	1	0	0	0	0	0	0	0	1	3	0	0	3	0	3	0	5	0	0	17
Female	0	0	0	0	0	0	0	0	0	0	0	0	0	0	0	0	0	0	1	0	0	1	0	1	0	0	0	0	3
White	0	0	0	0	0	0	1	0	0	0	0	0	0	0	0	0	0	1	3	0	0	4	0	3	0	5	0	0	17
Black	0	0	0	0	0	0	0	0	0	0	0	0	0	0	0	0	0	0	0	0	0	0	0	0	0	0	0	0	0
Indian	0	0	0	0	0	0	0	0	0	0	0	0	0	0	0	0	0	0	0	0	0	0	0	0	0	0	0	0	0
Asian	0	0	0	0	0	0	0	0	0	0	0	0	0	0	0	0	0	0	0	0	0	0	0	1	0	0	0	0	1
Unk Race	0	0	0	0	0	0	0	0	0	1	0	0	0	0	0	0	0	0	1	0	0		0	0	0	0	0	0	2
Total	0	0	0	0	0	0	1	0	0	1	0	0	0	0	0	0	0	1	4	0	0	4	0	4	0	5	0	0	20

Offense Statistics for Year 2011 **Agency or Area:** Canterbury **Pop:** 4,934

Index Offense	Offenses Number	Offenses Rate[2]	Clearances Number	Clearances Pct.	Value Stolen Total	Value Stolen Average
Murder	0	0.0	0	-----	$0	-----
Rape	0	0.0	0	-----	$0	-----
Robbery	0	0.0	0	-----	$0	-----
Aggravated Assault	0	0.0	0	-----	-----	-----
Burglary	27	547.2	3	11.1%	$50,580	$1,873
Larceny	20	405.4	11	55.0%	$85,662	$4,283
Motor Vehicle Theft	0	0.0	0	-----	$0	-----
Arson	0	0.0	0	-----	$0	-----
Crime Index Total[1]:	**47**	**952.6**	**14**	**29.8%**	**$136,242**	**$2,899**

[1] Arson not included **Value Recovered:** **$12,466**

[2] All rates per 100,000 persons; crime rate of rape per 100,000 females is 0.0

Murder

Victim-Offender Relationship	female	male
Spouse	0	0
Live-In	0	0
Ex-spouse	0	0
Ex-live-in	0	0
Co-procreator	0	0
Parent	0	0
Stepparent	0	0
In-law	0	0
Grandparent	0	0
Child	0	0
Stepchild	0	0
Grandchild	0	0
Sibling	0	0
Other Family	0	0
Boy/Girlfriend	0	0
Homosexual	0	0
Friend	0	0
Child of Partner	0	0
Neighbor	0	0
Employee	0	0
Employer	0	0
Babysittee	0	0
Acquaintance	0	0
Other Known	0	0
Stranger	0	0
Unknown	0	0

Circumstance	
Argument	0
LEOKA	0
Drug Dealing	0
Gangland	0
Juvenile Gang	0
Lover's Quarrel	0
Mercy Killing	0
Other Felony	0
Other	0
Unknown	0

Weapon	
Handgun	0
Rifle	0
Shotgun	0
Other Gun	0
Unspec. Firearm	0
Knife	0
Blunt Object	0
Motor Vehicle	0
Strongarm	0
Poison	0
Explosives	0
Fire	0
Narcotics	0
Asphyxiation	0
Other	0
Unknown	0

Rape	n (clr)*
Completed	0 (0)
Attempted	0 (0)

Aggravated Assault	n (clr)
Firearm	0 (0)
Knife, Cutting Instrument	0 (0)
Other Dangerous Weapon	0 (0)
Strongarm (hands, feet, etc.)	0 (0)

Other Offenses	n (clr)
Negligent Manslaughter	0 (0)
Simple Assault	36 (26)
Officer Killed	0 nc
Officer Assaulted	0 0

*n: offense; clr: clearance; nc: not collected.

Robbery	n (clr)	Total Loss	Avg. Loss
Highway/Street	0	$0	$0
Gas Station	0	$0	$0
Convenience Store	0	$0	$0
Bank	0	$0	$0
Other Business	0	$0	$0
Residence	0	$0	$0
Miscellaneous	0	$0	$0
Firearm	0 (0)		
Knife, Sharp Instrument	0 (0)		
Other Dangerous Weapon	0 (0)		
Strongarm (hands, feet, etc.)	0 (0)		

Burglary	n (clr)	Total Loss	Avg. Loss
Residence Night	3	$2,366	$789
Residence Day	18	$37,522	$2,085
Residence Unknown	0	$0	$0
Non-residence Night	3	$4,440	$1,480
Non-residence Day	3	$6,252	$2,084
Non-residence Unknown	0	$0	$0
Forcible Entry	18 (3)		
Unlawful Entry-No Force	9 (0)		
Attempt Forcible Entry	0 (0)		

Larceny	n	Total Loss	Avg. Loss
Pocket-picking	0	$0	$0
Purse-snatching	0	$0	$0
Shoplifting	0	$0	$0
Items from Motor Vehicles	2	$1,320	$660
MV Parts & Accessories	2	$14,150	$7,075
Bicycles	0	$0	$0
Items from Buildings	3	$7,378	$2,459
From Coin-op Machines	0	$0	$0
All Other	13	$62,814	$4,832
$200 and Over	17	$85,528	$5,031
$50 to $200	2	$133	$67
Under $50	1	$1	$1

Motor Vehicle Theft	n (clr)
Auto	0 (0)
Trucks & Buses	0 (0)
Other Vehicles	0 (0)

Arson	n (clr)	Total Loss	Avg. Loss
Structural	0 (0)	$0	$0
Mobile	0 (0)	$0	$0
Other	0 (0)	$0	$0

Arrest Statistics for Year 2011 **Agency: Canterbury**

	Murder	Neg. Manslaughter	Forcible Rape	Robbery	Aggravated Assault	Burglary	Larceny-Theft	Motor Vehicle Theft	Arson	Simple Assault	Forgery/Counterfeiting	Fraud	Embezzlement	Stolen Property	Vandalism	Weapons Charges	Prostitution	Sex Offenses	Drug Abuse Violations	Gambling	Offense vs. Family	Driving Under Influence	Liquor Laws	Disorderly Conduct	Vagrancy	All Other Offenses	Curfew and Loitering	Runaways	TOTAL
<10	0	0	0	0	0	0	0	0	0	0	0	0	0	0	0	0	0	0	0	0	0	0	0	0	0	0	0	0	0
10-12	0	0	0	0	0	0	0	0	0	1	0	0	0	0	0	0	0	0	0	0	0	0	0	0	0	0	0	0	1
13-14	0	0	0	0	0	0	0	0	0	1	0	0	0	0	0	0	0	0	0	0	0	0	0	0	0	0	0	0	1
15	0	0	0	0	0	0	0	0	0	1	0	0	0	0	0	0	0	0	0	0	0	0	0	0	0	0	0	0	1
16	0	0	0	0	0	0	0	0	0	0	0	0	0	0	0	0	0	0	0	0	0	0	0	0	0	0	0	0	0
17	0	0	0	0	0	0	1	0	0	0	0	0	0	0	0	0	0	0	0	0	0	0	0	0	0	0	0	0	1
Tot <18	0	0	0	0	0	0	1	0	0	3	0	0	0	0	0	0	0	0	0	0	0	0	0	0	0	0	0	0	4
18	0	0	0	0	0	1	0	0	0	0	0	0	0	0	0	0	0	0	0	0	0	0	0	0	0	0			1
19	0	0	0	0	0	0	0	0	0	0	0	0	0	0	0	0	0	0	0	0	0	0	0	0	0	1			1
20	0	0	0	0	0	0	0	0	0	0	0	0	0	0	0	0	0	0	0	0	0	0	0	0	0	0			0
21	0	0	0	0	0	1	0	0	0	0	0	0	0	0	0	0	0	0	0	0	0	0	0	0	0	0			1
22	0	0	0	0	0	1	1	0	0	0	0	0	0	0	0	0	0	0	0	0	0	0	0	0	0	0			2
23	0	0	0	0	0	0	0	0	0	0	0	0	0	0	0	1	0	0	0	0	0	0	0	0	0	0			1
24	0	0	0	0	0	0	1	0	0	0	0	0	0	0	0	0	0	0	0	0	0	0	0	0	0	0			1
25-29	0	0	0	0	0	3	1	0	0	1	0	0	0	0	0	0	0	0	0	0	0	0	0	0	0	0			5
30-34	0	0	0	0	0	1	1	0	0	3	0	0	0	0	0	0	0	0	0	0	1	0	0	0	0	1			7
35-39	0	0	0	0	0	0	2	0	0	2	0	0	0	0	1	0	0	0	0	0	0	0	0	1	0	2			8
40-44	0	0	0	0	0	0	0	0	0	2	0	0	0	0	0	0	0	0	0	0	0	2	0	0	0	2			6
45-49	0	0	0	0	0	0	2	0	0	2	1	1	0	0	0	0	0	0	0	0	0	1	0	0	0	1			8
50-54	0	0	0	0	0	0	0	0	0	0	0	0	0	0	0	0	0	0	0	0	1	1	0	0	0	1			3
55-59	0	0	0	0	0	0	0	0	0	0	0	0	0	0	0	0	0	0	0	0	0	0	0	0	0	0			0
60-64	0	0	0	0	0	0	1	0	0	0	0	0	0	0	0	0	0	0	0	0	0	0	0	0	0	0			1
65+	0	0	0	0	0	0	0	0	0	0	0	0	0	0	0	0	0	1	0	0	0	0	0	0	0	0			1
Tot 18+	0	0	0	0	0	7	9	0	0	10	1	1	0	0	1	1	0	1	0	0	2	4	0	1	0	8			46
Male	0	0	0	0	0	6	9	0	0	12	0	1	0	0	0	1	0	1	0	0	1	3	0	1	0	6	0	0	41
Female	0	0	0	0	0	1	1	0	0	1	1	0	0	0	1	0	0	0	0	0	1	1	0	0	0	2	0	0	9
White	0	0	0	0	0	7	10	0	0	13	1	1	0	0	1	1	0	0	0	0	2	4	0	1	0	7	0	0	48
Black	0	0	0	0	0	0	0	0	0	0	0	0	0	0	0	0	0	0	0	0	0	0	0	0	0	1	0	0	1
Indian	0	0	0	0	0	0	0	0	0	0	0	0	0	0	0	0	0	0	0	0	0	0	0	0	0	0	0	0	0
Asian	0	0	0	0	0	0	0	0	0	0	0	0	0	0	0	0	0	0	0	0	0	0	0	0	0	0	0	0	0
Unk Race	0	0	0	0	0	0	0	0	0	0	0	0	0	0	0	0	0	1	0	0	0		0	0	0	0	0	0	1
Total	0	0	0	0	0	7	10	0	0	13	1	1	0	0	1	1	0	1	0	0	2	4	0	1	0	8	0	0	50

Offense Statistics for Year 2011 **Agency or Area:** Canton **Pop:** 9,294

Index Offense	Offenses Number	Offenses Rate[2]	Clearances Number	Clearances Pct.	Value Stolen Total	Value Stolen Average
Murder	0	0.0	0	-----	$0	-----
Rape	1	10.8	0	0.0%	$0	$0
Robbery	1	10.8	1	100.0%	$19	$19
Aggravated Assault	1	10.8	1	100.0%	-----	-----
Burglary	22	236.7	8	36.4%	$19,475	$885
Larceny	84	903.8	28	33.3%	$157,291	$1,873
Motor Vehicle Theft	3	32.3	0	0.0%	$11,501	$3,834
Arson	0	0.0	0	-----	$0	-----
Crime Index Total[1]:	**112**	**1,205.1**	**38**	**33.9%**	**$188,286**	**$1,681**
				Value Recovered:		**$10,386**

[1] Arson not included

[2] All rates per 100,000 persons; crime rate of rape per 100,000 females is 20.9

Murder

Victim-Offender Relationship	female	male
Spouse	0	0
Live-In	0	0
Ex-spouse	0	0
Ex-live-in	0	0
Co-procreator	0	0
Parent	0	0
Stepparent	0	0
In-law	0	0
Grandparent	0	0
Child	0	0
Stepchild	0	0
Grandchild	0	0
Sibling	0	0
Other Family	0	0
Boy/Girlfriend	0	0
Homosexual	0	0
Friend	0	0
Child of Partner	0	0
Neighbor	0	0
Employee	0	0
Employer	0	0
Babysittee	0	0
Acquaintance	0	0
Other Known	0	0
Stranger	0	0
Unknown	0	0

Circumstance	
Argument	0
LEOKA	0
Drug Dealing	0
Gangland	0
Juvenile Gang	0
Lover's Quarrel	0
Mercy Killing	0
Other Felony	0
Other	0
Unknown	0

Weapon	
Handgun	0
Rifle	0
Shotgun	0
Other Gun	0
Unspec. Firearm	0
Knife	0
Blunt Object	0
Motor Vehicle	0
Strongarm	0
Poison	0
Explosives	0
Fire	0
Narcotics	0
Asphyxiation	0
Other	0
Unknown	0

Rape	n (clr)*
Completed	1 (0)
Attempted	0 (0)

Aggravated Assault	n (clr)
Firearm	0 (0)
Knife, Cutting Instrument	0 (0)
Other Dangerous Weapon	0 (0)
Strongarm (hands, feet, etc.)	1 (1)

Other Offenses	n (clr)
Negligent Manslaughter	0 (0)
Simple Assault	10 (4)
Officer Killed	0 nc
Officer Assaulted	0 0

*n: offense; clr: clearance; nc: not collected.

Robbery	n (clr)	Total Loss	Avg. Loss
Highway/Street	0	$0	$0
Gas Station	0	$0	$0
Convenience Store	0	$0	$0
Bank	0	$0	$0
Other Business	0	$0	$0
Residence	1	$19	$19
Miscellaneous	0	$0	$0
Firearm	0 (0)		
Knife, Sharp Instrument	1 (1)		
Other Dangerous Weapon	0 (0)		
Strongarm (hands, feet, etc.)	0 (0)		

Burglary	n (clr)	Total Loss	Avg. Loss
Residence Night	2	$1	$1
Residence Day	12	$13,862	$1,155
Residence Unknown	0	$0	$0
Non-residence Night	2	$1,000	$500
Non-residence Day	6	$4,612	$769
Non-residence Unknown	0	$0	$0
Forcible Entry	11 (3)		
Unlawful Entry-No Force	8 (3)		
Attempt Forcible Entry	3 (2)		

Larceny	n	Total Loss	Avg. Loss
Pocket-picking	0	$0	$0
Purse-snatching	0	$0	$0
Shoplifting	6	$1,812	$302
Items from Motor Vehicles	12	$10,242	$854
MV Parts & Accessories	3	$202	$67
Bicycles	3	$6,651	$2,217
Items from Buildings	10	$58,931	$5,893
From Coin-op Machines	0	$0	$0
All Other	50	$79,453	$1,589
$200 and Over	43	$155,811	$3,624
$50 to $200	15	$1,252	$83
Under $50	26	$228	$9

Motor Vehicle Theft	n (clr)
Auto	2 (0)
Trucks & Buses	0 (0)
Other Vehicles	1 (0)

Arson	n (clr)	Total Loss	Avg. Loss
Structural	0 (0)	$0	$0
Mobile	0 (0)	$0	$0
Other	0 (0)	$0	$0

Arrest Statistics for Year 2011 **Agency: Canton**

	Murder	Neg. Manslaughter	Forcible Rape	Robbery	Aggravated Assault	Burglary	Larceny-Theft	Motor Vehicle Theft	Arson	Simple Assault	Forgery/Counterfeiting	Fraud	Embezzlement	Stolen Property	Vandalism	Weapons Charges	Prostitution	Sex Offenses	Drug Abuse Violations	Gambling	Offense vs. Family	Driving Under Influence	Liquor Laws	Disorderly Conduct	Vagrancy	All Other Offenses	Curfew and Loitering	Runaways	TOTAL
<10	0	0	0	0	0	0	0	0	0	0	0	0	0	0	0	0	0	0	0	0	0	0	0	0	0	0	0	0	0
10-12	0	0	0	0	0	0	0	0	0	0	0	0	0	0	0	0	0	0	0	0	0	0	0	0	0	0	0	0	0
13-14	0	0	0	0	0	0	2	0	0	0	0	0	0	0	0	0	0	0	0	0	0	0	0	0	0	1	0	0	3
15	0	0	0	0	0	0	1	0	0	0	0	0	0	0	0	0	0	0	0	0	0	0	0	0	0	1	0	0	2
16	0	0	0	0	0	0	2	0	0	0	0	0	0	0	0	0	0	0	0	0	0	0	0	2	0	0	0	0	4
17	0	0	0	0	0	0	8	0	0	1	0	0	0	0	0	0	0	0	0	0	0	0	0	0	0	0	0	0	9
Tot <18	0	0	0	0	0	0	13	0	0	1	0	0	0	0	0	0	0	0	0	0	0	0	0	2	0	2	0	0	18
18	0	0	0	0	0	0	1	0	0	0	0	0	0	0	0	0	0	0	1	0	0	0	0	0	0	1			3
19	0	0	0	0	0	0	1	0	0	0	0	0	0	0	0	0	0	0	1	0	0	0	0	0	0	2			4
20	0	0	0	0	0	0	3	0	0	1	0	0	0	0	1	0	0	0	0	0	0	0	0	0	0	2			7
21	0	0	0	0	0	0	0	0	0	0	0	0	0	0	1	0	0	0	0	0	0	0	0	0	0	1			2
22	0	0	0	0	0	0	0	0	0	0	0	0	0	0	0	0	0	0	0	0	0	0	0	0	0	2			2
23	0	0	0	0	0	0	0	0	0	0	0	0	0	0	0	0	0	0	0	0	0	0	0	0	0	0			0
24	0	0	0	0	0	0	0	0	0	0	0	0	0	0	0	0	0	0	3	0	0	0	0	0	0	0			3
25-29	0	0	0	0	0	7	3	0	0	1	0	0	0	0	0	0	0	0	1	0	0	1	0	0	0	7			20
30-34	0	0	0	0	0	1	0	0	0	0	0	0	0	0	0	0	0	0	2	0	0	3	0	1	0	3			10
35-39	0	0	0	0	1	1	1	0	0	0	0	1	0	0	0	0	0	0	2	0	0	0	0	3	0	0			9
40-44	0	0	0	0	0	0	2	0	0	1	0	1	0	0	0	0	0	0	0	0	0	2	0	2	0	2			10
45-49	0	0	0	0	0	0	4	0	0	0	0	1	0	0	0	0	0	0	0	0	0	1	0	1	0	0			7
50-54	0	0	0	0	0	0	0	0	0	0	0	0	0	0	1	0	0	0	0	0	0	0	0	4	0	0			5
55-59	0	0	0	0	0	0	1	0	0	0	0	1	0	0	0	0	0	0	0	0	0	2	0	1	0	2			7
60-64	0	0	0	0	0	0	5	0	0	0	0	0	0	0	0	0	0	0	0	0	0	1	1	0	0	0			7
65+	0	0	0	0	0	0	0	0	0	0	0	0	0	0	0	0	0	0	0	0	0	0	0	2	0	0			2
Tot 18+	0	0	0	0	1	9	21	0	0	3	0	4	0	0	3	0	0	0	10	0	0	10	1	14	0	22			98
Male	0	0	0	0	1	8	15	0	0	4	0	2	0	0	2	0	0	0	9	0	0	4	1	10	0	18	0	0	74
Female	0	0	0	0	0	1	19	0	0	0	0	2	0	0	1	0	0	0	1	0	0	6	0	6	0	6	0	0	42
White	0	0	0	0	1	9	27	0	0	2	0	2	0	0	3	0	0	0	10	0	0	10	1	15	0	19	0	0	99
Black	0	0	0	0	0	0	3	0	0	1	0	2	0	0	0	0	0	0	0	0	0	0	0	0	0	5	0	0	11
Indian	0	0	0	0	0	0	0	0	0	0	0	0	0	0	0	0	0	0	0	0	0	0	0	0	0	0	0	0	0
Asian	0	0	0	0	0	0	2	0	0	0	0	0	0	0	0	0	0	0	0	0	0	0	0	1	0	0	0	0	3
Unk Race	0	0	0	0	0	0	2	0	0	1	0	0	0	0	0	0	0	0	0	0	0		0	0	0	0	0	0	3
Total	0	0	0	0	1	9	34	0	0	4	0	4	0	0	3	0	0	0	10	0	0	10	1	16	0	24	0	0	116

Offense Statistics for Year 2011 **Agency or Area:** Chaplin **Pop:** 2,363

Index Offense	Offenses Number	Offenses Rate[2]	Clearances Number	Clearances Pct.	Value Stolen Total	Value Stolen Average
Murder	0	0.0	0	-----	$0	-----
Rape	0	0.0	0	-----	$0	-----
Robbery	0	0.0	0	-----	$0	-----
Aggravated Assault	1	42.3	1	100.0%	-----	-----
Burglary	6	253.9	0	0.0%	$43,475	$7,246
Larceny	13	550.1	2	15.4%	$13,813	$1,063
Motor Vehicle Theft	4	169.3	0	0.0%	$7,100	$1,775
Arson	0	0.0	0	-----	$0	-----
Crime Index Total[1]:	**24**	**1,015.7**	**3**	**12.5%**	**$64,388**	**$2,683**
				Value Recovered:		**$1,900**

[1] Arson not included

[2] All rates per 100,000 persons; crime rate of rape per 100,000 females is 0.0

Murder

Victim-Offender Relationship	female	male
Spouse	0	0
Live-In	0	0
Ex-spouse	0	0
Ex-live-in	0	0
Co-procreator	0	0
Parent	0	0
Stepparent	0	0
In-law	0	0
Grandparent	0	0
Child	0	0
Stepchild	0	0
Grandchild	0	0
Sibling	0	0
Other Family	0	0
Boy/Girlfriend	0	0
Homosexual	0	0
Friend	0	0
Child of Partner	0	0
Neighbor	0	0
Employee	0	0
Employer	0	0
Babysittee	0	0
Acquaintance	0	0
Other Known	0	0
Stranger	0	0
Unknown	0	0

Circumstance	
Argument	0
LEOKA	0
Drug Dealing	0
Gangland	0
Juvenile Gang	0
Lover's Quarrel	0
Mercy Killing	0
Other Felony	0
Other	0
Unknown	0

Weapon	
Handgun	0
Rifle	0
Shotgun	0
Other Gun	0
Unspec. Firearm	0
Knife	0
Blunt Object	0
Motor Vehicle	0
Strongarm	0
Poison	0
Explosives	0
Fire	0
Narcotics	0
Asphyxiation	0
Other	0
Unknown	0

Rape	n (clr)*
Completed	0 (0)
Attempted	0 (0)

Aggravated Assault	n (clr)
Firearm	0 (0)
Knife, Cutting Instrument	0 (0)
Other Dangerous Weapon	0 (0)
Strongarm (hands, feet, etc.)	1 (1)

Other Offenses	n (clr)
Negligent Manslaughter	0 (0)
Simple Assault	19 (9)
Officer Killed	0 nc
Officer Assaulted	0 0

*n: offense; clr: clearance; nc: not collected.

Robbery	n (clr)	Total Loss	Avg. Loss
Highway/Street	0	$0	$0
Gas Station	0	$0	$0
Convenience Store	0	$0	$0
Bank	0	$0	$0
Other Business	0	$0	$0
Residence	0	$0	$0
Miscellaneous	0	$0	$0
Firearm	0 (0)		
Knife, Sharp Instrument	0 (0)		
Other Dangerous Weapon	0 (0)		
Strongarm (hands, feet, etc.)	0 (0)		

Burglary	n (clr)	Total Loss	Avg. Loss
Residence Night	2	$41,735	$20,868
Residence Day	4	$1,740	$435
Residence Unknown	0	$0	$0
Non-residence Night	0	$0	$0
Non-residence Day	0	$0	$0
Non-residence Unknown	0	$0	$0
Forcible Entry	4 (0)		
Unlawful Entry-No Force	2 (0)		
Attempt Forcible Entry	0 (0)		

Larceny	n	Total Loss	Avg. Loss
Pocket-picking	0	$0	$0
Purse-snatching	0	$0	$0
Shoplifting	0	$0	$0
Items from Motor Vehicles	6	$4,210	$702
MV Parts & Accessories	1	$5,000	$5,000
Bicycles	0	$0	$0
Items from Buildings	4	$4,099	$1,025
From Coin-op Machines	0	$0	$0
All Other	2	$504	$252
$200 and Over	10	$13,543	$1,354
$50 to $200	3	$270	$90
Under $50	0	$0	$0

Motor Vehicle Theft	n (clr)
Auto	3 (0)
Trucks & Buses	1 (0)
Other Vehicles	0 (0)

Arson	n (clr)	Total Loss	Avg. Loss
Structural	0 (0)	$0	$0
Mobile	0 (0)	$0	$0
Other	0 (0)	$0	$0

Arrest Statistics for Year 2011 **Agency: Chaplin**

	Murder	Neg. Manslaughter	Forcible Rape	Robbery	Aggravated Assault	Burglary	Larceny-Theft	Motor Vehicle Theft	Arson	Simple Assault	Forgery/Counterfeiting	Fraud	Embezzlement	Stolen Property	Vandalism	Weapons Charges	Prostitution	Sex Offenses	Drug Abuse Violations	Gambling	Offense vs. Family	Driving Under Influence	Liquor Laws	Disorderly Conduct	Vagrancy	All Other Offenses	Curfew and Loitering	Runaways	TOTAL
<10	0	0	0	0	0	0	0	0	0	0	0	0	0	0	0	0	0	0	0	0	0	0	0	0	0	0	0	0	0
10-12	0	0	0	0	0	0	0	0	0	0	0	0	0	0	0	0	0	0	0	0	0	0	0	0	0	0	0	0	0
13-14	0	0	0	0	0	0	0	0	0	1	0	0	0	0	0	0	0	0	0	0	0	0	0	0	0	1	0	0	2
15	0	0	0	0	0	0	1	0	0	0	0	0	0	0	0	0	0	0	0	0	0	0	0	0	0	0	0	0	1
16	0	0	0	0	0	0	0	0	0	0	0	0	0	0	0	0	0	0	0	0	0	0	0	0	0	1	0	0	1
17	0	0	0	0	0	0	0	0	0	0	0	0	0	0	0	0	0	0	0	0	0	0	0	0	0	0	0	0	0
Tot <18	0	0	0	0	0	0	1	0	0	1	0	0	0	0	0	0	0	0	0	0	0	0	0	0	0	2	0	0	4
18	0	0	0	0	0	0	0	0	0	0	0	0	0	0	0	0	0	0	0	0	0	0	0	0	0	0			0
19	0	0	0	0	0	0	0	0	0	0	0	0	0	0	0	0	0	0	0	0	0	0	0	0	0	0			0
20	0	0	0	0	0	0	0	0	0	0	0	0	0	0	0	0	0	0	0	0	0	0	0	0	0	0			0
21	0	0	0	0	1	0	0	0	0	0	0	0	0	0	0	0	0	0	0	0	0	0	0	0	0	1			2
22	0	0	0	0	0	0	0	0	0	0	0	0	0	0	0	0	0	0	0	0	0	0	0	0	0	1			1
23	0	0	0	0	0	0	0	0	0	0	0	0	0	0	0	0	0	0	0	0	0	0	0	0	0	0			0
24	0	0	0	0	0	0	0	0	0	1	0	0	0	0	0	0	0	0	0	0	0	0	0	0	0	0			1
25-29	0	0	0	0	0	0	1	0	0	2	0	0	0	0	0	0	0	0	0	0	0	1	0	0	0	2			6
30-34	0	0	0	0	0	0	0	0	0	1	0	0	0	0	0	0	0	0	0	0	0	0	0	0	0	0			1
35-39	0	0	0	0	0	0	0	0	0	1	0	0	0	0	0	0	0	0	0	0	0	1	0	1	0	0			3
40-44	0	0	0	0	0	0	0	0	0	1	0	0	0	0	0	0	0	0	0	0	0	1	0	0	0	1			3
45-49	0	0	0	0	0	0	0	0	0	0	0	0	0	0	0	0	0	0	0	0	0	0	0	0	0	1			1
50-54	0	0	0	0	1	0	0	0	0	0	0	0	0	0	0	0	0	0	0	0	0	0	0	0	0	0			1
55-59	0	0	0	0	0	0	0	0	0	0	0	0	0	0	0	0	0	0	0	0	0	1	0	1	0	0			2
60-64	0	0	0	0	0	0	0	0	0	0	0	0	0	0	0	0	0	0	0	0	0	0	0	0	0	0			0
65+	0	0	0	0	0	0	0	0	0	1	0	0	0	0	0	0	0	0	0	0	1	0	0	0	0	0			2
Tot 18+	0	0	0	0	2	0	1	0	0	7	0	0	0	0	0	0	0	0	0	0	1	4	0	2	0	6			23
Male	0	0	0	0	1	0	2	0	0	5	0	0	0	0	0	0	0	0	0	0	1	2	0	1	0	5	0	0	17
Female	0	0	0	0	1	0	0	0	0	3	0	0	0	0	0	0	0	0	0	0	0	2	0	1	0	3	0	0	10
White	0	0	0	0	2	0	2	0	0	6	0	0	0	0	0	0	0	0	0	0	1	3	0	1	0	6	0	0	21
Black	0	0	0	0	0	0	0	0	0	2	0	0	0	0	0	0	0	0	0	0	0	0	0	0	0	0	0	0	2
Indian	0	0	0	0	0	0	0	0	0	0	0	0	0	0	0	0	0	0	0	0	0	0	0	0	0	0	0	0	0
Asian	0	0	0	0	0	0	0	0	0	0	0	0	0	0	0	0	0	0	0	0	0	0	0	0	0	0	0	0	0
Unk Race	0	0	0	0	0	0	0	0	0	0	0	0	0	0	0	0	0	0	0	0	0	1	0	1	0	2	0	0	4
Total	0	0	0	0	2	0	2	0	0	8	0	0	0	0	0	0	0	0	0	0	1	4	0	2	0	8	0	0	27

Offense Statistics for Year 2011 **Agency or Area:** Cheshire **Pop:** 30,011

Index Offense	Offenses Number	Offenses Rate[2]	Clearances Number	Clearances Pct.	Value Stolen Total	Value Stolen Average
Murder	0	0.0	0	-----	$0	-----
Rape	0	0.0	0	-----	$0	-----
Robbery	3	10.0	0	0.0%	$95	$32
Aggravated Assault	9	30.0	10	111.1%	-----	-----
Burglary	71	236.6	21	29.6%	$146,973	$2,070
Larceny	211	703.1	38	18.0%	$368,563	$1,747
Motor Vehicle Theft	10	33.3	3	30.0%	$80,952	$8,095
Arson	0	0.0	0	-----	$0	-----
Crime Index Total[1]:	**304**	**1,013.0**	**72**	**23.7%**	**$596,583**	**$1,962**
				Value Recovered:		**$8,233**

[1] Arson not included

[2] All rates per 100,000 persons; crime rate of rape per 100,000 females is 0.0

Murder

Victim-Offender Relationship	female	male
Spouse	0	0
Live-In	0	0
Ex-spouse	0	0
Ex-live-in	0	0
Co-procreator	0	0
Parent	0	0
Stepparent	0	0
In-law	0	0
Grandparent	0	0
Child	0	0
Stepchild	0	0
Grandchild	0	0
Sibling	0	0
Other Family	0	0
Boy/Girlfriend	0	0
Homosexual	0	0
Friend	0	0
Child of Partner	0	0
Neighbor	0	0
Employee	0	0
Employer	0	0
Babysittee	0	0
Acquaintance	0	0
Other Known	0	0
Stranger	0	0
Unknown	0	0

Circumstance	
Argument	0
LEOKA	0
Drug Dealing	0
Gangland	0
Juvenile Gang	0
Lover's Quarrel	0
Mercy Killing	0
Other Felony	0
Other	0
Unknown	0

Weapon	
Handgun	0
Rifle	0
Shotgun	0
Other Gun	0
Unspec. Firearm	0
Knife	0
Blunt Object	0
Motor Vehicle	0
Strongarm	0
Poison	0
Explosives	0
Fire	0
Narcotics	0
Asphyxiation	0
Other	0
Unknown	0

Rape	n (clr)*
Completed	0 (0)
Attempted	0 (0)

Aggravated Assault	n (clr)
Firearm	0 (0)
Knife, Cutting Instrument	0 (0)
Other Dangerous Weapon	2 (2)
Strongarm (hands, feet, etc.)	7 (8)

Other Offenses	n (clr)
Negligent Manslaughter	0 (0)
Simple Assault	114 (106)
Officer Killed	0 nc
Officer Assaulted	4 4

*n: offense; clr: clearance; nc: not collected.

Robbery	n (clr)	Total Loss	Avg. Loss
Highway/Street	1	$50	$50
Gas Station	2	$45	$23
Convenience Store	0	$0	$0
Bank	0	$0	$0
Other Business	0	$0	$0
Residence	0	$0	$0
Miscellaneous	0	$0	$0
Firearm	1 (0)		
Knife, Sharp Instrument	1 (0)		
Other Dangerous Weapon	0 (0)		
Strongarm (hands, feet, etc.)	1 (0)		

Burglary	n (clr)	Total Loss	Avg. Loss
Residence Night	12	$19,912	$1,659
Residence Day	40	$109,385	$2,735
Residence Unknown	0	$0	$0
Non-residence Night	7	$11,358	$1,623
Non-residence Day	12	$6,318	$527
Non-residence Unknown	0	$0	$0
Forcible Entry	39 (15)		
Unlawful Entry-No Force	20 (6)		
Attempt Forcible Entry	12 (0)		

Larceny	n	Total Loss	Avg. Loss
Pocket-picking	0	$0	$0
Purse-snatching	0	$0	$0
Shoplifting	28	$5,920	$211
Items from Motor Vehicles	49	$46,224	$943
MV Parts & Accessories	19	$6,949	$366
Bicycles	4	$1,101	$275
Items from Buildings	55	$275,194	$5,004
From Coin-op Machines	0	$0	$0
All Other	56	$33,175	$592
$200 and Over	118	$363,802	$3,083
$50 to $200	39	$4,393	$113
Under $50	54	$368	$7

Motor Vehicle Theft	n (clr)
Auto	8 (3)
Trucks & Buses	0 (0)
Other Vehicles	2 (0)

Arson	n (clr)	Total Loss	Avg. Loss
Structural	0 (0)	$0	$0
Mobile	0 (0)	$0	$0
Other	0 (0)	$0	$0

Arrest Statistics for Year 2011 **Agency: Cheshire**

	Murder	Neg. Manslaughter	Forcible Rape	Robbery	Aggravated Assault	Burglary	Larceny-Theft	Motor Vehicle Theft	Arson	Simple Assault	Forgery/Counterfeiting	Fraud	Embezzlement	Stolen Property	Vandalism	Weapons Charges	Prostitution	Sex Offenses	Drug Abuse Violations	Gambling	Offense vs. Family	Driving Under Influence	Liquor Laws	Disorderly Conduct	Vagrancy	All Other Offenses	Curfew and Loitering	Runaways	TOTAL
<10	0	0	0	0	0	0	0	0	0	0	0	0	0	0	0	0	0	0	0	0	0	0	0	0	0	0	0	0	0
10-12	0	0	0	0	1	0	0	0	0	0	0	0	0	0	0	0	0	0	0	0	0	0	0	2	0	0	0	0	3
13-14	0	0	0	0	0	0	0	0	0	0	0	0	0	0	0	0	0	0	0	0	0	0	0	3	0	0	0	0	3
15	0	0	0	0	0	1	0	0	0	0	0	0	0	1	0	0	0	0	1	0	0	0	0	2	0	2	0	0	7
16	0	0	0	0	0	0	0	0	0	1	0	0	0	1	0	0	0	0	5	0	0	0	1	4	0	4	0	0	16
17	0	0	0	0	0	1	2	0	0	1	0	0	0	0	0	1	0	0	4	0	0	2	6	2	0	7	0	0	26
Tot <18	0	0	0	0	1	2	2	0	0	2	0	0	0	2	0	1	0	0	10	0	0	2	7	13	0	13	0	0	55
18	0	0	0	0	0	2	0	1	0	1	1	0	0	0	0	1	0	1	4	0	0	0	16	2	0	5			34
19	0	0	0	0	0	1	1	0	0	0	0	0	0	0	3	0	0	1	3	0	2	0	8	1	0	5			25
20	0	0	0	0	0	0	1	0	0	1	0	0	0	0	0	0	0	0	4	0	2	3	1	4	0	9			25
21	0	0	0	0	0	0	0	0	0	0	0	0	0	0	0	0	0	0	1	0	1	4	0	0	0	3			9
22	0	0	0	0	0	1	0	0	0	0	0	0	0	0	1	0	0	0	3	0	0	4	0	2	0	6			17
23	0	0	0	0	0	0	1	0	0	1	0	0	0	0	0	0	0	0	0	0	1	5	0	1	0	2			11
24	0	0	0	0	0	6	0	1	0	0	0	0	0	0	0	0	0	0	0	0	0	8	0	1	0	5			21
25-29	0	0	0	0	1	6	4	0	0	1	0	0	0	0	1	0	0	0	1	0	0	14	0	7	1	7			43
30-34	0	0	0	0	0	0	2	0	0	2	0	0	0	0	0	1	0	0	2	0	0	13	0	5	0	9			34
35-39	0	0	0	0	1	1	9	0	0	1	1	0	0	1	0	0	0	0	2	0	0	4	0	1	0	6			27
40-44	0	0	0	0	1	3	4	0	0	1	0	0	0	0	0	0	0	0	0	0	3	3	0	14	0	8			37
45-49	0	0	0	0	0	0	2	1	0	5	0	1	0	0	0	0	0	0	1	0	2	15	2	6	0	4			39
50-54	0	0	0	0	0	0	1	0	0	0	0	0	1	0	2	0	0	0	1	0	1	6	0	10	0	4			26
55-59	0	0	0	0	1	1	0	0	0	1	0	0	0	0	0	0	0	0	0	0	0	3	0	6	0	4			16
60-64	0	0	0	0	0	0	0	0	0	1	0	0	0	0	0	0	0	0	0	0	0	2	0	5	0	0			8
65+	0	0	0	0	0	0	0	0	0	1	0	0	0	0	0	0	0	0	0	0	0	1	0	0	0	1			3
Tot 18+	0	0	0	0	4	21	25	3	0	16	2	1	1	1	7	2	0	2	22	0	12	85	27	65	1	78			375
Male	0	0	0	0	4	22	19	2	0	13	2	0	1	2	7	3	0	2	28	0	11	65	20	51	1	76	0	0	329
Female	0	0	0	0	1	1	8	1	0	5	0	1	0	1	0	0	0	0	4	0	1	22	14	27	0	15	0	0	101
White	0	0	0	0	5	23	20	1	0	18	0	1	1	3	7	2	0	2	30	0	12	80	34	70	1	82	0	0	392
Black	0	0	0	0	0	0	7	1	0	0	2	0	0	0	0	0	0	0	2	0	0	4	0	4	0	8	0	0	28
Indian	0	0	0	0	0	0	0	0	0	0	0	0	0	0	0	0	0	0	0	0	0	1	0	0	0	0	0	0	1
Asian	0	0	0	0	0	0	0	0	0	0	0	0	0	0	0	1	0	0	0	0	0	0	0	4	0	0	0	0	5
Unk Race	0	0	0	0	0	0	0	1	0	0	0	0	0	0	0	0	0	0	0	0	0	2	0	0	0	1	0	0	4
Total	0	0	0	0	5	23	27	3	0	18	2	1	1	3	7	3	0	2	32	0	12	87	34	78	1	91	0	0	430

Offense Statistics for Year 2011 **Agency or Area:** Chester **Pop:** 3,934

Index Offense	Offenses Number	Offenses Rate[2]	Clearances Number	Clearances Pct.	Value Stolen Total	Value Stolen Average
Murder	0	0.0	0	-----	$0	-----
Rape	0	0.0	0	-----	$0	-----
Robbery	0	0.0	0	-----	$0	-----
Aggravated Assault	0	0.0	0	-----	-----	-----
Burglary	8	203.4	5	62.5%	$60,948	$7,619
Larceny	15	381.3	4	26.7%	$27,941	$1,863
Motor Vehicle Theft	2	50.8	1	50.0%	$13,000	$6,500
Arson	0	0.0	0	-----	$0	-----
Crime Index Total[1]:	**25**	**635.5**	**10**	**40.0%**	**$101,889**	**$4,076**
				Value Recovered:		**$22,801**

[1] Arson not included

[2] All rates per 100,000 persons; crime rate of rape per 100,000 females is 0.0

Murder

Victim-Offender Relationship	female	male
Spouse	0	0
Live-In	0	0
Ex-spouse	0	0
Ex-live-in	0	0
Co-procreator	0	0
Parent	0	0
Stepparent	0	0
In-law	0	0
Grandparent	0	0
Child	0	0
Stepchild	0	0
Grandchild	0	0
Sibling	0	0
Other Family	0	0
Boy/Girlfriend	0	0
Homosexual	0	0
Friend	0	0
Child of Partner	0	0
Neighbor	0	0
Employee	0	0
Employer	0	0
Babysittee	0	0
Acquaintance	0	0
Other Known	0	0
Stranger	0	0
Unknown	0	0

Circumstance	
Argument	0
LEOKA	0
Drug Dealing	0
Gangland	0
Juvenile Gang	0
Lover's Quarrel	0
Mercy Killing	0
Other Felony	0
Other	0
Unknown	0

Weapon	
Handgun	0
Rifle	0
Shotgun	0
Other Gun	0
Unspec. Firearm	0
Knife	0
Blunt Object	0
Motor Vehicle	0
Strongarm	0
Poison	0
Explosives	0
Fire	0
Narcotics	0
Asphyxiation	0
Other	0
Unknown	0

Rape	n (clr)*
Completed	0 (0)
Attempted	0 (0)

Aggravated Assault	n (clr)
Firearm	0 (0)
Knife, Cutting Instrument	0 (0)
Other Dangerous Weapon	0 (0)
Strongarm (hands, feet, etc.)	0 (0)

Other Offenses	n (clr)
Negligent Manslaughter	0 (0)
Simple Assault	18 (10)
Officer Killed	0 nc
Officer Assaulted	0 0

*n: offense; clr: clearance; nc: not collected.

Robbery	n (clr)	Total Loss	Avg. Loss
Highway/Street	0	$0	$0
Gas Station	0	$0	$0
Convenience Store	0	$0	$0
Bank	0	$0	$0
Other Business	0	$0	$0
Residence	0	$0	$0
Miscellaneous	0	$0	$0
Firearm	0 (0)		
Knife, Sharp Instrument	0 (0)		
Other Dangerous Weapon	0 (0)		
Strongarm (hands, feet, etc.)	0 (0)		

Burglary	n (clr)	Total Loss	Avg. Loss
Residence Night	1	$28,480	$28,480
Residence Day	4	$10,018	$2,505
Residence Unknown	0	$0	$0
Non-residence Night	0	$0	$0
Non-residence Day	3	$22,450	$7,483
Non-residence Unknown	0	$0	$0
Forcible Entry	3 (1)		
Unlawful Entry-No Force	5 (4)		
Attempt Forcible Entry	0 (0)		

Larceny	n	Total Loss	Avg. Loss
Pocket-picking	0	$0	$0
Purse-snatching	0	$0	$0
Shoplifting	0	$0	$0
Items from Motor Vehicles	1	$6,100	$6,100
MV Parts & Accessories	4	$10,000	$2,500
Bicycles	0	$0	$0
Items from Buildings	3	$2,601	$867
From Coin-op Machines	0	$0	$0
All Other	7	$9,240	$1,320
$200 and Over	14	$27,857	$1,990
$50 to $200	1	$84	$84
Under $50	0	$0	$0

Motor Vehicle Theft	n (clr)
Auto	2 (1)
Trucks & Buses	0 (0)
Other Vehicles	0 (0)

Arson	n (clr)	Total Loss	Avg. Loss
Structural	0 (0)	$0	$0
Mobile	0 (0)	$0	$0
Other	0 (0)	$0	$0

Arrest Statistics for Year 2011 **Agency: Chester**

	Murder	Neg. Manslaughter	Forcible Rape	Robbery	Aggravated Assault	Burglary	Larceny-Theft	Motor Vehicle Theft	Arson	Simple Assault	Forgery/Counterfeiting	Fraud	Embezzlement	Stolen Property	Vandalism	Weapons Charges	Prostitution	Sex Offenses	Drug Abuse Violations	Gambling	Offense vs. Family	Driving Under Influence	Liquor Laws	Disorderly Conduct	Vagrancy	All Other Offenses	Curfew and Loitering	Runaways	TOTAL
<10	0	0	0	0	0	0	0	0	0	0	0	0	0	0	0	0	0	0	0	0	0	0	0	0	0	0	0	0	0
10-12	0	0	0	0	0	0	0	0	0	0	0	0	0	0	0	0	0	0	0	0	0	0	0	0	0	0	0	0	0
13-14	0	0	0	0	0	0	0	0	0	0	0	0	0	0	0	0	0	0	0	0	0	0	0	0	0	0	0	0	0
15	0	0	0	0	0	0	0	0	0	0	0	0	0	0	0	0	0	0	0	0	0	0	0	0	0	0	0	0	0
16	0	0	0	0	0	1	1	0	0	0	0	0	0	0	0	0	0	0	0	0	0	0	0	0	0	0	0	0	2
17	0	0	0	0	0	0	0	0	0	0	0	0	0	0	0	0	0	0	0	0	0	0	0	0	0	0	0	0	0
Tot <18	0	0	0	0	0	1	1	0	0	0	0	0	0	0	0	0	0	0	0	0	0	0	0	0	0	0	0	0	2
18	0	0	0	1	0	0	0	0	0	0	0	0	0	0	0	0	0	0	0	0	0	0	0	0	0	0			1
19	0	0	0	0	0	0	0	0	0	0	0	0	0	0	0	0	0	0	0	0	0	1	0	0	0	0			1
20	0	0	0	0	0	0	0	0	0	0	0	0	0	0	0	0	0	0	0	0	0	0	0	0	0	0			0
21	0	0	0	0	0	0	0	0	0	0	0	0	0	0	0	0	0	0	1	0	0	1	0	0	0	0			2
22	0	0	0	0	0	0	0	0	0	0	0	0	0	0	0	0	0	0	0	0	0	0	0	0	0	0			0
23	0	0	0	0	0	0	1	0	0	1	0	0	0	0	0	0	0	0	1	0	0	0	0	0	0	0			3
24	0	0	0	0	0	0	2	0	0	1	0	0	0	0	0	0	0	0	0	0	0	0	0	0	0	0			3
25-29	0	0	0	0	0	0	1	0	0	0	0	1	0	0	0	0	0	0	1	0	0	3	0	0	0	3			9
30-34	0	0	0	0	0	0	0	0	0	0	0	0	0	0	0	0	0	0	0	0	0	0	0	0	0	0			0
35-39	0	0	0	0	0	0	1	0	0	0	0	0	0	0	0	0	0	0	1	0	0	1	0	0	0	0			3
40-44	0	0	0	0	1	0	0	0	0	2	0	0	0	0	0	0	0	0	0	0	0	2	0	0	0	0			5
45-49	0	0	0	0	0	0	0	0	0	0	0	0	0	0	0	0	0	0	0	0	0	4	0	0	0	0			4
50-54	0	0	0	0	0	0	0	0	0	0	0	0	0	0	0	0	0	0	0	0	0	2	0	0	0	0			2
55-59	0	0	0	0	0	0	0	0	0	0	0	0	0	0	0	0	0	0	0	0	0	0	0	0	0	1			1
60-64	0	0	0	0	0	0	0	0	0	1	0	0	0	0	0	0	0	0	0	0	0	0	0	0	0	0			1
65+	0	0	0	1	0	0	0	0	0	2	0	0	0	0	0	0	0	0	0	0	0	0	0	0	0	0			3
Tot 18+	0	0	0	2	1	0	5	0	0	7	0	1	0	0	0	0	0	0	4	0	0	14	0	0	0	4			38
Male	0	0	0	2	1	1	6	0	0	6	0	1	0	0	0	0	0	0	4	0	0	12	0	0	0	4	0	0	37
Female	0	0	0	0	0	0	0	0	0	1	0	0	0	0	0	0	0	0	0	0	0	2	0	0	0	0	0	0	3
White	0	0	0	2	1	1	6	0	0	6	0	1	0	0	0	0	0	0	3	0	0	11	0	0	0	4	0	0	35
Black	0	0	0	0	0	0	0	0	0	0	0	0	0	0	0	0	0	0	0	0	0	1	0	0	0	0	0	0	1
Indian	0	0	0	0	0	0	0	0	0	0	0	0	0	0	0	0	0	0	0	0	0	0	0	0	0	0	0	0	0
Asian	0	0	0	0	0	0	0	0	0	0	0	0	0	0	0	0	0	0	0	0	0	0	0	0	0	0	0	0	0
Unk Race	0	0	0	0	0	0	0	0	0	1	0	0	0	0	0	0	0	0	1	0	0	2	0	0	0	0	0	0	4
Total	0	0	0	2	1	1	6	0	0	7	0	1	0	0	0	0	0	0	4	0	0	14	0	0	0	4	0	0	40

Offense Statistics for Year 2011 **Agency or Area: Clinton** **Pop: 13,769**

Index Offense	Offenses Number	Offenses Rate[2]	Clearances Number	Clearances Pct.	Value Stolen Total	Value Stolen Average
Murder	0	0.0	0	-----	$0	-----
Rape	7	50.8	1	14.3%	$0	$0
Robbery	2	14.5	1	50.0%	$705	$353
Aggravated Assault	10	72.6	8	80.0%	-----	-----
Burglary	54	392.2	21	38.9%	$98,969	$1,833
Larceny	267	1,939.1	71	26.6%	$147,061	$551
Motor Vehicle Theft	2	14.5	0	0.0%	$2,500	$1,250
Arson	2	14.5	1	50.0%	$151	$76
Crime Index Total[1]:	**342**	**2,483.8**	**102**	**29.8%**	**$249,235**	**$729**

[1] Arson not included **Value Recovered: $52,656**

[2] All rates per 100,000 persons; crime rate of rape per 100,000 females is 98.5

Murder

Victim-Offender Relationship	female	male
Spouse	0	0
Live-In	0	0
Ex-spouse	0	0
Ex-live-in	0	0
Co-procreator	0	0
Parent	0	0
Stepparent	0	0
In-law	0	0
Grandparent	0	0
Child	0	0
Stepchild	0	0
Grandchild	0	0
Sibling	0	0
Other Family	0	0
Boy/Girlfriend	0	0
Homosexual	0	0
Friend	0	0
Child of Partner	0	0
Neighbor	0	0
Employee	0	0
Employer	0	0
Babysittee	0	0
Acquaintance	0	0
Other Known	0	0
Stranger	0	0
Unknown	0	0

Circumstance	
Argument	0
LEOKA	0
Drug Dealing	0
Gangland	0
Juvenile Gang	0
Lover's Quarrel	0
Mercy Killing	0
Other Felony	0
Other	0
Unknown	0

Weapon	
Handgun	0
Rifle	0
Shotgun	0
Other Gun	0
Unspec. Firearm	0
Knife	0
Blunt Object	0
Motor Vehicle	0
Strongarm	0
Poison	0
Explosives	0
Fire	0
Narcotics	0
Asphyxiation	0
Other	0
Unknown	0

Rape	n (clr)*
Completed	7 (1)
Attempted	*0 (0)*

Aggravated Assault	n (clr)
Firearm	*0 (0)*
Knife, Cutting Instrument	1 (0)
Other Dangerous Weapon	5 (3)
Strongarm (hands, feet, etc.)	4 (5)

Other Offenses	n (clr)
Negligent Manslaughter	*0 (0)*
Simple Assault	145 (123)
Officer Killed	*0* nc
Officer Assaulted	*0* 0

*n: offense; clr: clearance; nc: not collected.

Robbery	n (clr)	Total Loss	Avg. Loss
Highway/Street	*0*	*$0*	*$0*
Gas Station	1	$5	$5
Convenience Store	*0*	*$0*	*$0*
Bank	*0*	*$0*	*$0*
Other Business	1	$700	$700
Residence	*0*	*$0*	*$0*
Miscellaneous	*0*	*$0*	*$0*
Firearm	*0 (0)*		
Knife, Sharp Instrument	1 (1)		
Other Dangerous Weapon	*0 (0)*		
Strongarm (hands, feet, etc.)	1 (0)		

Burglary	n (clr)	Total Loss	Avg. Loss
Residence Night	4	$5,547	$1,387
Residence Day	22	$36,005	$1,637
Residence Unknown	*0*	*$0*	*$0*
Non-residence Night	6	$6,391	$1,065
Non-residence Day	22	$51,026	$2,319
Non-residence Unknown	*0*	*$0*	*$0*
Forcible Entry	20 (10)		
Unlawful Entry-No Force	29 (11)		
Attempt Forcible Entry	5 (0)		

Larceny	n	Total Loss	Avg. Loss
Pocket-picking	*0*	*$0*	*$0*
Purse-snatching	*0*	*$0*	*$0*
Shoplifting	86	$24,648	$287
Items from Motor Vehicles	28	$8,536	$305
MV Parts & Accessories	11	$3,634	$330
Bicycles	13	$5,300	$408
Items from Buildings	*0*	*$0*	*$0*
From Coin-op Machines	*0*	*$0*	*$0*
All Other	129	$104,943	$814
$200 and Over	124	$139,848	$1,128
$50 to $200	62	$6,119	$99
Under $50	81	$1,094	$14

Motor Vehicle Theft	n (clr)
Auto	2 (0)
Trucks & Buses	*0 (0)*
Other Vehicles	*0 (0)*

Arson	n (clr)	Total Loss	Avg. Loss
Structural	1 (0)	$150	$150
Mobile	*0 (0)*	*$0*	*$0*
Other	1 (1)	$1	$1

Arrest Statistics for Year 2011 **Agency: Clinton**

	Murder	Neg. Manslaughter	Forcible Rape	Robbery	Aggravated Assault	Burglary	Larceny-Theft	Motor Vehicle Theft	Arson	Simple Assault	Forgery/Counterfeiting	Fraud	Embezzlement	Stolen Property	Vandalism	Weapons Charges	Prostitution	Sex Offenses	Drug Abuse Violations	Gambling	Offense vs. Family	Driving Under Influence	Liquor Laws	Disorderly Conduct	Vagrancy	All Other Offenses	Curfew and Loitering	Runaways	TOTAL
<10	0	0	0	0	0	0	0	0	0	0	0	0	0	0	0	0	0	0	0	0	0	0	0	0	0	0	0	0	0
10-12	0	0	0	0	0	1	2	0	0	0	0	0	0	0	0	0	0	0	0	0	0	0	0	0	0	2	0	0	5
13-14	0	0	0	0	0	0	0	0	0	4	0	0	0	0	0	0	0	0	1	0	0	0	0	0	0	1	0	0	6
15	0	0	0	0	0	0	2	0	0	3	0	0	0	0	0	0	0	0	1	0	0	0	0	0	0	6	0	0	12
16	0	0	0	0	0	0	3	0	0	3	0	0	0	0	2	0	0	0	4	0	0	0	1	0	0	7	1	0	21
17	0	0	0	0	0	2	4	0	0	8	0	0	0	0	0	1	0	1	5	0	0	0	0	2	0	5	0	0	28
Tot <18	0	0	0	0	0	3	11	0	0	18	0	0	0	0	2	1	0	1	11	0	0	0	1	2	0	21	1	0	72
18	0	0	0	0	0	1	0	0	0	2	0	0	0	0	0	0	0	0	6	0	0	0	0	1	0	4			14
19	0	0	0	0	1	1	3	0	0	2	0	0	0	0	1	0	0	2	9	0	2	2	0	0	0	7			30
20	0	0	0	0	0	4	7	0	0	9	0	1	0	0	0	0	0	1	3	0	0	2	1	0	0	16			44
21	0	0	0	0	0	2	2	0	0	3	0	0	0	0	1	0	0	0	4	0	0	0	0	0	0	8			20
22	0	0	0	0	0	1	3	0	0	3	3	0	0	0	0	0	0	0	3	0	0	2	0	1	0	11			27
23	0	0	0	0	0	1	1	0	0	2	0	0	0	0	0	0	0	0	4	0	1	3	0	1	0	5			18
24	0	0	0	0	0	0	4	0	0	5	0	1	0	0	0	0	0	0	1	0	0	2	0	2	0	10			25
25-29	0	0	0	0	2	3	8	0	0	8	2	0	0	1	0	0	0	2	9	0	0	8	0	4	0	25			72
30-34	0	0	0	0	2	1	7	0	0	15	0	1	1	0	1	1	0	0	1	0	2	6	0	3	0	16			57
35-39	0	0	1	1	1	3	6	0	0	10	0	2	0	0	0	0	0	0	0	0	2	2	1	2	0	14			45
40-44	0	0	0	0	1	0	8	0	0	17	0	0	0	0	0	0	0	0	4	0	2	6	1	2	0	14			55
45-49	0	0	0	0	0	2	7	0	0	12	1	0	0	0	0	0	0	0	3	0	1	4	1	2	1	10			44
50-54	0	0	0	0	0	1	3	0	0	13	0	0	0	0	0	0	0	0	1	0	1	5	0	4	0	11			39
55-59	0	0	0	0	0	2	4	0	0	2	0	0	0	0	0	0	0	0	1	0	1	6	0	2	0	4			22
60-64	0	0	0	0	0	0	2	0	0	2	0	1	0	0	0	0	0	0	0	0	0	0	0	0	0	0			5
65+	0	0	0	0	0	0	0	0	0	2	0	0	0	0	0	0	0	0	0	0	1	2	0	0	0	3			8
Tot 18+	0	0	1	1	7	22	65	0	0	107	6	6	1	1	3	1	0	5	49	0	13	50	4	24	1	158			525
Male	0	0	1	1	6	22	40	0	0	92	2	6	1	1	5	2	0	4	47	0	9	37	4	20	1	127	1	0	429
Female	0	0	0	0	1	3	36	0	0	33	4	0	0	0	0	0	0	2	13	0	4	13	1	6	0	52	0	0	168
White	0	0	1	1	7	25	60	0	0	120	6	6	1	1	5	2	0	6	54	0	11	44	5	26	1	163	1	0	546
Black	0	0	0	0	0	0	14	0	0	4	0	0	0	0	0	0	0	0	3	0	2	1	0	0	0	13	0	0	37
Indian	0	0	0	0	0	0	0	0	0	0	0	0	0	0	0	0	0	0	0	0	0	0	0	0	0	0	0	0	0
Asian	0	0	0	0	0	0	1	0	0	0	0	0	0	0	0	0	0	0	2	0	0	3	0	0	0	1	0	0	7
Unk Race	0	0	0	0	0	0	1	0	0	1	0	0	0	0	0	0	0	0	1	0	0	2	0	0	0	2	0	0	7
Total	0	0	1	1	7	25	76	0	0	125	6	6	1	1	5	2	0	6	60	0	13	50	5	26	1	179	1	0	597

Offense Statistics for Year 2011 **Agency or Area:** Colchester **Pop:** 15,299

Index Offense	Offenses Number	Offenses Rate[2]	Clearances Number	Clearances Pct.	Value Stolen Total	Value Stolen Average
Murder	0	0.0	0	-----	$0	-----
Rape	1	6.5	1	100.0%	$0	$0
Robbery	1	6.5	1	100.0%	$50	$50
Aggravated Assault	2	13.1	1	50.0%	-----	-----
Burglary	37	241.8	5	13.5%	$99,438	$2,688
Larceny	76	496.8	27	35.5%	$132,901	$1,749
Motor Vehicle Theft	2	13.1	0	0.0%	$11,500	$5,750
Arson	4	26.1	2	50.0%	$190	$48
Crime Index Total[1]:	**119**	**777.8**	**35**	**29.4%**	**$243,889**	**$2,049**
					Value Recovered:	**$16,181**

[1] Arson not included

[2] All rates per 100,000 persons; crime rate of rape per 100,000 females is 12.7

Murder

Victim-Offender Relationship	female	male
Spouse	0	0
Live-In	0	0
Ex-spouse	0	0
Ex-live-in	0	0
Co-procreator	0	0
Parent	0	0
Stepparent	0	0
In-law	0	0
Grandparent	0	0
Child	0	0
Stepchild	0	0
Grandchild	0	0
Sibling	0	0
Other Family	0	0
Boy/Girlfriend	0	0
Homosexual	0	0
Friend	0	0
Child of Partner	0	0
Neighbor	0	0
Employee	0	0
Employer	0	0
Babysittee	0	0
Acquaintance	0	0
Other Known	0	0
Stranger	0	0
Unknown	0	0

Circumstance	
Argument	0
LEOKA	0
Drug Dealing	0
Gangland	0
Juvenile Gang	0
Lover's Quarrel	0
Mercy Killing	0
Other Felony	0
Other	0
Unknown	0

Weapon	
Handgun	0
Rifle	0
Shotgun	0
Other Gun	0
Unspec. Firearm	0
Knife	0
Blunt Object	0
Motor Vehicle	0
Strongarm	0
Poison	0
Explosives	0
Fire	0
Narcotics	0
Asphyxiation	0
Other	0
Unknown	0

Rape	n (clr)*
Completed	1 (1)
Attempted	0 (0)

Aggravated Assault	n (clr)
Firearm	0 (0)
Knife, Cutting Instrument	1 (1)
Other Dangerous Weapon	0 (0)
Strongarm (hands, feet, etc.)	1 (0)

Other Offenses	n (clr)
Negligent Manslaughter	0 (0)
Simple Assault	105 (74)
Officer Killed	0 nc
Officer Assaulted	0 0

*n: offense; clr: clearance; nc: not collected.

Robbery	n (clr)	Total Loss	Avg. Loss
Highway/Street	0	$0	$0
Gas Station	0	$0	$0
Convenience Store	0	$0	$0
Bank	0	$0	$0
Other Business	0	$0	$0
Residence	0	$0	$0
Miscellaneous	1	$50	$50
Firearm	0 (0)		
Knife, Sharp Instrument	0 (0)		
Other Dangerous Weapon	0 (1)		
Strongarm (hands, feet, etc.)	1 (0)		

Burglary	n (clr)	Total Loss	Avg. Loss
Residence Night	4	$9,227	$2,307
Residence Day	21	$55,663	$2,651
Residence Unknown	0	$0	$0
Non-residence Night	5	$6,924	$1,385
Non-residence Day	7	$27,624	$3,946
Non-residence Unknown	0	$0	$0
Forcible Entry	23 (4)		
Unlawful Entry-No Force	11 (1)		
Attempt Forcible Entry	3 (0)		

Larceny	n	Total Loss	Avg. Loss
Pocket-picking	0	$0	$0
Purse-snatching	0	$0	$0
Shoplifting	11	$2,028	$184
Items from Motor Vehicles	14	$2,729	$195
MV Parts & Accessories	5	$30,665	$6,133
Bicycles	2	$2,882	$1,441
Items from Buildings	10	$32,374	$3,237
From Coin-op Machines	0	$0	$0
All Other	34	$62,223	$1,830
$200 and Over	44	$130,625	$2,969
$50 to $200	18	$2,114	$117
Under $50	14	$162	$12

Motor Vehicle Theft	n (clr)
Auto	2 (0)
Trucks & Buses	0 (0)
Other Vehicles	0 (0)

Arson	n (clr)	Total Loss	Avg. Loss
Structural	0 (0)	$0	$0
Mobile	0 (0)	$0	$0
Other	4 (2)	$190	$48

Arrest Statistics for Year 2011 **Agency: Colchester**

	Murder	Neg. Manslaughter	Forcible Rape	Robbery	Aggravated Assault	Burglary	Larceny-Theft	Motor Vehicle Theft	Arson	Simple Assault	Forgery/Counterfeiting	Fraud	Embezzlement	Stolen Property	Vandalism	Weapons Charges	Prostitution	Sex Offenses	Drug Abuse Violations	Gambling	Offense vs. Family	Driving Under Influence	Liquor Laws	Disorderly Conduct	Vagrancy	All Other Offenses	Curfew and Loitering	Runaways	TOTAL
<10	0	0	0	0	0	0	0	0	0	0	0	0	0	0	0	0	0	0	0	0	0	0	0	0	0	0	0	0	0
10-12	0	0	0	0	0	0	0	0	0	1	0	0	0	0	0	2	0	0	0	0	0	0	0	0	0	0	0	0	3
13-14	0	0	0	0	0	0	1	0	1	1	0	0	0	0	0	0	0	1	0	0	0	0	0	1	0	1	0	0	6
15	0	0	0	0	0	2	0	0	0	2	0	0	0	0	0	1	0	0	1	0	0	0	0	2	0	0	0	0	8
16	0	0	0	0	0	0	0	0	0	2	0	0	0	0	3	0	0	0	2	0	0	0	0	0	0	0	0	0	7
17	0	0	0	0	0	0	1	0	0	1	0	0	0	0	2	0	0	0	2	0	0	0	0	0	0	0	0	0	6
Tot <18	0	0	0	0	0	2	2	0	1	7	0	0	0	0	5	3	0	1	5	0	0	0	0	3	0	1	0	0	30
18	0	0	0	0	0	0	2	0	0	2	0	0	0	0	0	0	0	0	2	0	0	0	0	2	0	6			14
19	0	0	1	0	0	0	0	0	0	1	0	0	0	1	0	0	0	0	9	0	0	2	0	0	0	1			15
20	0	0	0	0	0	0	3	0	1	2	0	0	0	0	0	0	0	0	0	0	0	2	0	0	0	8			16
21	0	0	0	0	0	0	1	0	0	2	0	0	0	0	0	0	0	0	0	0	0	3	0	0	0	3			9
22	0	0	0	0	0	1	3	0	0	0	0	0	0	0	0	0	0	0	1	0	0	5	0	0	0	8			18
23	0	0	0	0	0	0	2	0	0	1	0	0	0	0	0	0	0	0	3	0	0	1	0	1	0	11			19
24	0	0	0	0	0	0	0	0	0	2	0	0	0	0	0	0	0	0	1	0	0	1	0	0	0	10			14
25-29	0	0	0	1	1	1	10	0	0	7	1	0	0	0	0	0	0	1	6	0	0	8	0	2	0	11			49
30-34	0	0	0	0	0	0	3	0	0	2	0	0	0	0	0	0	0	0	1	0	1	8	0	1	0	13			29
35-39	0	0	0	0	0	0	2	0	0	3	1	0	0	0	0	0	0	0	0	0	2	3	0	2	0	8			21
40-44	0	0	0	0	0	1	1	0	0	3	0	0	0	0	0	0	0	0	1	0	0	11	0	0	0	22			39
45-49	0	0	0	0	0	0	0	0	0	10	0	0	0	0	0	0	0	0	0	0	0	7	0	1	0	15			33
50-54	0	0	0	0	0	0	2	0	0	5	0	1	0	0	0	0	0	1	1	0	1	6	0	3	0	7			27
55-59	0	0	0	0	0	0	0	0	0	1	0	0	0	0	0	0	0	0	0	0	0	7	0	0	0	0			8
60-64	0	0	0	0	0	0	0	0	0	0	0	0	0	0	0	0	0	0	0	0	0	2	0	1	0	2			5
65+	0	0	0	0	0	0	0	0	0	0	0	0	0	0	0	0	0	0	0	0	0	4	0	0	0	1			5
Tot 18+	0	0	1	1	1	3	29	0	1	41	2	1	0	1	0	0	0	2	25	0	4	70	0	13	0	126			321
Male	0	0	1	1	1	5	28	0	2	32	1	0	0	1	5	3	0	3	27	0	3	56	0	14	0	107	0	0	290
Female	0	0	0	0	0	0	3	0	0	18	1	1	0	0	0	0	0	0	3	0	1	14	0	2	0	20	0	0	63
White	0	0	1	0	1	5	29	0	2	47	1	1	0	1	5	2	0	3	29	0	4	64	0	14	0	124	0	0	333
Black	0	0	0	1	0	0	2	0	0	1	1	0	0	0	0	0	0	0	1	0	0	1	0	0	0	3	0	0	10
Indian	0	0	0	0	0	0	0	0	0	0	0	0	0	0	0	0	0	0	0	0	0	0	0	1	0	0	0	0	1
Asian	0	0	0	0	0	0	0	0	0	0	0	0	0	0	0	0	0	0	0	0	0	1	0	0	0	0	0	0	1
Unk Race	0	0	0	0	0	0	0	0	0	2	0	0	0	0	0	1	0	0	0	0	0	4	0	1	0	0	0	0	8
Total	0	0	1	1	1	5	31	0	2	48	2	1	0	1	5	3	0	3	30	0	4	70	0	16	0	127	0	0	351

Offense Statistics for Year 2011 **Agency or Area:** Colebrook **Pop:** 1,548

Index Offense	Offenses Number	Offenses Rate[2]	Clearances Number	Clearances Pct.	Value Stolen Total	Value Stolen Average
Murder	0	0.0	0	-----	$0	-----
Rape	0	0.0	0	-----	$0	-----
Robbery	0	0.0	0	-----	$0	-----
Aggravated Assault	0	0.0	0	-----	-----	-----
Burglary	8	516.8	2	25.0%	$11,189	$1,399
Larceny	3	193.8	1	33.3%	$2,720	$907
Motor Vehicle Theft	0	0.0	0	-----	$0	-----
Arson	0	0.0	0	-----	$0	-----
Crime Index Total[1]:	**11**	**710.6**	**3**	**27.3%**	**$13,909**	**$1,264**

[1] Arson not included **Value Recovered: $0**

[2] All rates per 100,000 persons; crime rate of rape per 100,000 females is 0.0

Murder

Victim-Offender Relationship	female	male
Spouse	0	0
Live-In	0	0
Ex-spouse	0	0
Ex-live-in	0	0
Co-procreator	0	0
Parent	0	0
Stepparent	0	0
In-law	0	0
Grandparent	0	0
Child	0	0
Stepchild	0	0
Grandchild	0	0
Sibling	0	0
Other Family	0	0
Boy/Girlfriend	0	0
Homosexual	0	0
Friend	0	0
Child of Partner	0	0
Neighbor	0	0
Employee	0	0
Employer	0	0
Babysittee	0	0
Acquaintance	0	0
Other Known	0	0
Stranger	0	0
Unknown	0	0

Circumstance	
Argument	0
LEOKA	0
Drug Dealing	0
Gangland	0
Juvenile Gang	0
Lover's Quarrel	0
Mercy Killing	0
Other Felony	0
Other	0
Unknown	0

Weapon	
Handgun	0
Rifle	0
Shotgun	0
Other Gun	0
Unspec. Firearm	0
Knife	0
Blunt Object	0
Motor Vehicle	0
Strongarm	0
Poison	0
Explosives	0
Fire	0
Narcotics	0
Asphyxiation	0
Other	0
Unknown	0

Rape	n (clr)*
Completed	0 (0)
Attempted	0 (0)

Aggravated Assault	n (clr)
Firearm	0 (0)
Knife, Cutting Instrument	0 (0)
Other Dangerous Weapon	0 (0)
Strongarm (hands, feet, etc.)	0 (0)

Other Offenses	n (clr)
Negligent Manslaughter	0 (0)
Simple Assault	4 (4)
Officer Killed	0 nc
Officer Assaulted	0 0

*n: offense; clr: clearance; nc: not collected.

Robbery	n (clr)	Total Loss	Avg. Loss
Highway/Street	0	$0	$0
Gas Station	0	$0	$0
Convenience Store	0	$0	$0
Bank	0	$0	$0
Other Business	0	$0	$0
Residence	0	$0	$0
Miscellaneous	0	$0	$0
Firearm	0 (0)		
Knife, Sharp Instrument	0 (0)		
Other Dangerous Weapon	0 (0)		
Strongarm (hands, feet, etc.)	0 (0)		

Burglary	n (clr)	Total Loss	Avg. Loss
Residence Night	1	$0	$0
Residence Day	6	$10,389	$1,732
Residence Unknown	0	$0	$0
Non-residence Night	0	$0	$0
Non-residence Day	1	$800	$800
Non-residence Unknown	0	$0	$0
Forcible Entry	6 (1)		
Unlawful Entry-No Force	2 (1)		
Attempt Forcible Entry	0 (0)		

Larceny	n	Total Loss	Avg. Loss
Pocket-picking	0	$0	$0
Purse-snatching	0	$0	$0
Shoplifting	0	$0	$0
Items from Motor Vehicles	1	$260	$260
MV Parts & Accessories	1	$800	$800
Bicycles	0	$0	$0
Items from Buildings	0	$0	$0
From Coin-op Machines	0	$0	$0
All Other	1	$1,660	$1,660
$200 and Over	3	$2,720	$907
$50 to $200	0	$0	$0
Under $50	0	$0	$0

Motor Vehicle Theft	n (clr)
Auto	0 (0)
Trucks & Buses	0 (0)
Other Vehicles	0 (0)

Arson	n (clr)	Total Loss	Avg. Loss
Structural	0 (0)	$0	$0
Mobile	0 (0)	$0	$0
Other	0 (0)	$0	$0

Arrest Statistics for Year 2011 **Agency: Colebrook**

	Murder	Neg. Manslaughter	Forcible Rape	Robbery	Aggravated Assault	Burglary	Larceny-Theft	Motor Vehicle Theft	Arson	Simple Assault	Forgery/Counterfeiting	Fraud	Embezzlement	Stolen Property	Vandalism	Weapons Charges	Prostitution	Sex Offenses	Drug Abuse Violations	Gambling	Offense vs. Family	Driving Under Influence	Liquor Laws	Disorderly Conduct	Vagrancy	All Other Offenses	Curfew and Loitering	Runaways	TOTAL
<10	0	0	0	0	0	0	0	0	0	0	0	0	0	0	0	0	0	0	0	0	0	0	0	0	0	0	0	0	0
10-12	0	0	0	0	0	0	0	0	0	0	0	0	0	0	0	0	0	0	0	0	0	0	0	0	0	0	0	0	0
13-14	0	0	0	0	0	0	0	0	0	0	0	0	0	0	0	0	0	0	0	0	0	0	0	0	0	0	0	0	0
15	0	0	0	0	0	0	0	0	0	0	0	0	0	0	0	0	0	0	0	0	0	0	0	0	0	0	0	0	0
16	0	0	0	0	0	0	0	0	0	1	0	0	0	0	0	0	0	0	0	0	0	0	0	0	0	0	0	0	1
17	0	0	0	0	0	0	0	0	0	0	0	0	0	0	0	0	0	0	0	0	0	0	0	0	0	0	0	0	0
Tot <18	0	0	0	0	0	0	0	0	0	1	0	0	0	0	0	0	0	0	0	0	0	0	0	0	0	0	0	0	1
18	0	0	0	0	0	0	0	0	0	0	0	0	0	0	0	0	0	0	0	0	0	0	0	0	0	0			0
19	0	0	0	0	0	0	0	0	0	0	0	0	0	0	0	0	0	0	0	0	0	0	0	0	0	0			0
20	0	0	0	0	0	0	0	0	0	0	0	0	0	0	0	0	0	0	0	0	0	0	0	0	0	0			0
21	0	0	0	0	0	0	0	0	0	2	0	0	0	0	0	0	0	0	0	0	0	0	0	0	0	0			2
22	0	0	0	0	0	0	0	0	0	0	0	0	0	0	0	0	0	0	0	0	0	0	0	0	0	0			0
23	0	0	0	0	0	0	0	0	0	0	0	0	0	0	0	0	0	0	0	0	0	0	0	0	0	0			0
24	0	0	0	0	0	1	0	0	0	0	0	0	0	0	0	0	0	0	0	0	0	0	0	0	0	0			1
25-29	0	0	0	0	0	2	0	0	0	0	0	0	0	0	0	0	0	0	0	0	0	0	0	0	0	0			2
30-34	0	0	0	0	0	0	0	0	0	0	0	0	0	0	0	0	0	0	0	0	0	0	0	0	0	0			0
35-39	0	0	0	0	0	1	1	0	0	0	0	0	0	0	0	0	0	0	0	0	0	0	0	0	0	0			2
40-44	0	0	0	0	0	0	0	0	0	0	0	0	0	0	0	0	0	0	0	0	0	1	0	0	0	0			1
45-49	0	0	0	0	0	0	0	0	0	0	0	0	0	0	0	0	0	0	1	0	0	0	0	0	0	0			1
50-54	0	0	0	0	0	0	0	0	0	0	0	0	0	0	0	0	0	0	0	0	0	0	0	0	0	0			0
55-59	0	0	0	0	0	0	0	0	0	1	0	0	0	0	0	0	0	0	0	0	0	0	0	0	0	0			1
60-64	0	0	0	0	0	0	0	0	0	0	0	0	0	0	0	0	0	0	0	0	0	0	0	0	0	0			0
65+	0	0	0	0	0	0	0	0	0	0	0	0	0	0	0	0	0	0	0	0	0	0	0	0	0	0			0
Tot 18+	0	0	0	0	0	4	1	0	0	3	0	0	0	0	0	0	0	0	1	0	0	1	0	0	0	0			10
Male	0	0	0	0	0	4	1	0	0	3	0	0	0	0	0	0	0	0	1	0	0	0	0	0	0	0	0	0	9
Female	0	0	0	0	0	0	0	0	0	1	0	0	0	0	0	0	0	0	0	0	0	1	0	0	0	0	0	0	2
White	0	0	0	0	0	4	1	0	0	3	0	0	0	0	0	0	0	0	1	0	0	1	0	0	0	0	0	0	10
Black	0	0	0	0	0	0	0	0	0	0	0	0	0	0	0	0	0	0	0	0	0	0	0	0	0	0	0	0	0
Indian	0	0	0	0	0	0	0	0	0	0	0	0	0	0	0	0	0	0	0	0	0	0	0	0	0	0	0	0	0
Asian	0	0	0	0	0	0	0	0	0	1	0	0	0	0	0	0	0	0	0	0	0	0	0	0	0	0	0	0	1
Unk Race	0	0	0	0	0	0	0	0	0	0	0	0	0	0	0	0	0	0	0	0	0		0	0	0	0	0	0	
Total	0	0	0	0	0	4	1	0	0	4	0	0	0	0	0	0	0	0	1	0	0	1	0	0	0	0	0	0	11

Offense Statistics for Year 2011 **Agency or Area:** Columbia **Pop:** 5,226

Index Offense	Offenses Number	Offenses Rate[2]	Clearances Number	Clearances Pct.	Value Stolen Total	Value Stolen Average
Murder	0	0.0	0	-----	$0	-----
Rape	0	0.0	1	-----	$0	-----
Robbery	0	0.0	0	-----	$0	-----
Aggravated Assault	0	0.0	0	-----	-----	-----
Burglary	8	153.1	0	0.0%	$20,370	$2,546
Larceny	20	382.7	2	10.0%	$25,024	$1,251
Motor Vehicle Theft	0	0.0	0	-----	$0	-----
Arson	0	0.0	0	-----	$0	-----
Crime Index Total[1]:	**28**	**535.8**	**3**	**10.7%**	**$45,394**	**$1,621**

[1] Arson not included **Value Recovered: $0**

[2] All rates per 100,000 persons; crime rate of rape per 100,000 females is 0.0

Murder

Victim-Offender Relationship	female	male
Spouse	0	0
Live-In	0	0
Ex-spouse	0	0
Ex-live-in	0	0
Co-procreator	0	0
Parent	0	0
Stepparent	0	0
In-law	0	0
Grandparent	0	0
Child	0	0
Stepchild	0	0
Grandchild	0	0
Sibling	0	0
Other Family	0	0
Boy/Girlfriend	0	0
Homosexual	0	0
Friend	0	0
Child of Partner	0	0
Neighbor	0	0
Employee	0	0
Employer	0	0
Babysittee	0	0
Acquaintance	0	0
Other Known	0	0
Stranger	0	0
Unknown	0	0

Circumstance	
Argument	0
LEOKA	0
Drug Dealing	0
Gangland	0
Juvenile Gang	0
Lover's Quarrel	0
Mercy Killing	0
Other Felony	0
Other	0
Unknown	0

Weapon	
Handgun	0
Rifle	0
Shotgun	0
Other Gun	0
Unspec. Firearm	0
Knife	0
Blunt Object	0
Motor Vehicle	0
Strongarm	0
Poison	0
Explosives	0
Fire	0
Narcotics	0
Asphyxiation	0
Other	0
Unknown	0

Rape	n (clr)*
Completed	0 (1)
Attempted	0 (0)

Aggravated Assault	n (clr)
Firearm	0 (0)
Knife, Cutting Instrument	0 (0)
Other Dangerous Weapon	0 (0)
Strongarm (hands, feet, etc.)	0 (0)

Other Offenses	n (clr)
Negligent Manslaughter	0 (0)
Simple Assault	13 (8)
Officer Killed	0 nc
Officer Assaulted	0 0

*n: offense; clr: clearance; nc: not collected.

Robbery	n (clr)	Total Loss	Avg. Loss
Highway/Street	0	$0	$0
Gas Station	0	$0	$0
Convenience Store	0	$0	$0
Bank	0	$0	$0
Other Business	0	$0	$0
Residence	0	$0	$0
Miscellaneous	0	$0	$0
Firearm	0 (0)		
Knife, Sharp Instrument	0 (0)		
Other Dangerous Weapon	0 (0)		
Strongarm (hands, feet, etc.)	0 (0)		

Burglary	n (clr)	Total Loss	Avg. Loss
Residence Night	1	$1,250	$1,250
Residence Day	3	$5,280	$1,760
Residence Unknown	0	$0	$0
Non-residence Night	1	$11,699	$11,699
Non-residence Day	3	$2,141	$714
Non-residence Unknown	0	$0	$0
Forcible Entry	4 (0)		
Unlawful Entry-No Force	4 (0)		
Attempt Forcible Entry	0 (0)		

Larceny	n	Total Loss	Avg. Loss
Pocket-picking	0	$0	$0
Purse-snatching	0	$0	$0
Shoplifting	0	$0	$0
Items from Motor Vehicles	6	$11,731	$1,955
MV Parts & Accessories	2	$2,700	$1,350
Bicycles	0	$0	$0
Items from Buildings	1	$978	$978
From Coin-op Machines	0	$0	$0
All Other	11	$9,615	$874
$200 and Over	16	$24,534	$1,533
$50 to $200	4	$490	$123
Under $50	0	$0	$0

Motor Vehicle Theft	n (clr)
Auto	0 (0)
Trucks & Buses	0 (0)
Other Vehicles	0 (0)

Arson	n (clr)	Total Loss	Avg. Loss
Structural	0 (0)	$0	$0
Mobile	0 (0)	$0	$0
Other	0 (0)	$0	$0

Arrest Statistics for Year 2011 **Agency: Columbia**

	Murder	Neg. Manslaughter	Forcible Rape	Robbery	Aggravated Assault	Burglary	Larceny-Theft	Motor Vehicle Theft	Arson	Simple Assault	Forgery/Counterfeiting	Fraud	Embezzlement	Stolen Property	Vandalism	Weapons Charges	Prostitution	Sex Offenses	Drug Abuse Violations	Gambling	Offense vs. Family	Driving Under Influence	Liquor Laws	Disorderly Conduct	Vagrancy	All Other Offenses	Curfew and Loitering	Runaways	TOTAL
<10	0	0	0	0	0	0	0	0	0	0	0	0	0	0	0	0	0	0	0	0	0	0	0	0	0	0	0	0	0
10-12	0	0	0	0	0	0	0	0	0	0	0	0	0	0	0	0	0	0	0	0	0	0	0	0	0	0	0	0	0
13-14	0	0	0	0	0	0	0	0	0	0	0	0	0	0	0	0	0	0	0	0	0	0	0	0	0	0	0	0	0
15	0	0	0	0	0	0	0	0	0	0	0	0	0	0	0	0	0	0	0	0	0	0	0	1	0	0	0	0	1
16	0	0	0	0	0	0	0	0	0	1	0	0	0	0	0	0	0	0	0	0	0	0	0	0	0	0	0	0	1
17	0	0	0	0	0	0	0	0	0	0	0	0	0	0	0	0	0	0	0	0	0	0	0	1	0	0	0	0	1
Tot <18	0	0	0	0	0	0	0	0	0	1	0	0	0	0	0	0	0	0	0	0	0	0	0	2	0	0	0	0	3
18	0	0	0	0	0	0	1	0	0	0	0	0	0	0	0	0	0	0	0	0	0	0	0	0	0	0			1
19	0	0	0	0	0	0	0	0	0	0	0	0	0	0	0	0	0	0	0	0	0	0	0	0	0	1			1
20	0	0	0	0	0	0	0	0	0	0	0	0	0	0	0	0	0	0	0	0	0	0	0	0	0	0			0
21	0	0	0	0	0	0	0	0	0	1	0	0	0	0	0	0	0	0	0	0	0	1	0	0	0	0			2
22	0	0	0	0	0	0	0	0	0	1	0	0	0	0	0	0	0	0	0	0	0	0	0	0	0	0			1
23	0	0	0	0	0	0	0	0	0	0	0	0	0	0	0	0	0	0	0	0	0	0	0	0	0	0			0
24	0	0	0	0	0	0	0	0	0	0	0	0	0	0	0	0	0	0	0	0	0	0	0	0	0	1			1
25-29	0	0	0	0	0	0	0	0	0	3	0	0	0	0	0	0	0	0	0	0	0	1	0	0	0	1			5
30-34	0	0	1	0	0	0	0	0	0	1	0	0	0	0	0	0	0	0	0	0	0	0	0	0	0	0			2
35-39	0	0	0	0	0	0	0	0	0	0	0	0	0	0	0	0	0	0	0	0	0	1	0	0	0	0			1
40-44	0	0	0	0	0	0	0	0	0	1	0	0	0	0	0	0	0	1	0	0	1	2	0	1	0	1			7
45-49	0	0	0	0	0	0	0	0	0	0	0	0	0	0	0	0	0	0	0	0	0	3	0	1	0	0			4
50-54	0	0	0	0	0	0	1	0	0	0	0	0	0	0	0	0	0	0	0	0	0	0	0	1	0	1			3
55-59	0	0	0	0	0	0	0	0	0	0	0	0	0	0	0	0	0	0	0	0	0	1	0	1	0	0			2
60-64	0	0	0	0	0	0	0	0	0	0	0	0	0	0	0	0	0	0	0	0	0	0	0	0	0	0			0
65+	0	0	0	0	0	0	0	0	0	0	0	0	0	0	0	0	0	0	0	0	0	0	0	0	0	0			0
Tot 18+	0	0	1	0	0	0	2	0	0	7	0	0	0	0	0	0	0	1	0	0	1	9	0	4	0	5			30
Male	0	0	1	0	0	0	2	0	0	6	0	0	0	0	0	0	0	1	0	0	1	5	0	3	0	4	0	0	23
Female	0	0	0	0	0	0	0	0	0	2	0	0	0	0	0	0	0	0	0	0	0	4	0	3	0	1	0	0	10
White	0	0	1	0	0	0	2	0	0	7	0	0	0	0	0	0	0	1	0	0	1	8	0	5	0	5	0	0	30
Black	0	0	0	0	0	0	0	0	0	1	0	0	0	0	0	0	0	0	0	0	0	1	0	1	0	0	0	0	3
Indian	0	0	0	0	0	0	0	0	0	0	0	0	0	0	0	0	0	0	0	0	0	0	0	0	0	0	0	0	0
Asian	0	0	0	0	0	0	0	0	0	0	0	0	0	0	0	0	0	0	0	0	0	0	0	0	0	0	0	0	0
Unk Race	0	0	0	0	0	0	0	0	0	0	0	0	0	0	0	0	0	0	0	0	0		0	0	0	0	0	0	
Total	0	0	1	0	0	0	2	0	0	8	0	0	0	0	0	0	0	1	0	0	1	9	0	6	0	5	0	0	33

Offense Statistics for Year 2011 **Agency or Area:** Cornwall **Pop:** 1,510

Index Offense	Offenses Number	Offenses Rate[2]	Clearances Number	Clearances Pct.	Value Stolen Total	Value Stolen Average
Murder	0	0.0	0	-----	$0	-----
Rape	0	0.0	0	-----	$0	-----
Robbery	0	0.0	0	-----	$0	-----
Aggravated Assault	1	66.2	1	100.0%	-----	-----
Burglary	8	529.8	0	0.0%	$13,575	$1,697
Larceny	14	927.2	2	14.3%	$7,864	$562
Motor Vehicle Theft	0	0.0	0	-----	$0	-----
Arson	0	0.0	0	-----	$0	-----
Crime Index Total[1]:	**23**	**1,523.2**	**3**	**13.0%**	**$21,439**	**$932**
				Value Recovered:		**$3,023**

[1] Arson not included

[2] All rates per 100,000 persons; crime rate of rape per 100,000 females is 0.0

Murder

Victim-Offender Relationship	female	male
Spouse	0	0
Live-In	0	0
Ex-spouse	0	0
Ex-live-in	0	0
Co-procreator	0	0
Parent	0	0
Stepparent	0	0
In-law	0	0
Grandparent	0	0
Child	0	0
Stepchild	0	0
Grandchild	0	0
Sibling	0	0
Other Family	0	0
Boy/Girlfriend	0	0
Homosexual	0	0
Friend	0	0
Child of Partner	0	0
Neighbor	0	0
Employee	0	0
Employer	0	0
Babysittee	0	0
Acquaintance	0	0
Other Known	0	0
Stranger	0	0
Unknown	0	0

Circumstance	
Argument	0
LEOKA	0
Drug Dealing	0
Gangland	0
Juvenile Gang	0
Lover's Quarrel	0
Mercy Killing	0
Other Felony	0
Other	0
Unknown	0

Weapon	
Handgun	0
Rifle	0
Shotgun	0
Other Gun	0
Unspec. Firearm	0
Knife	0
Blunt Object	0
Motor Vehicle	0
Strongarm	0
Poison	0
Explosives	0
Fire	0
Narcotics	0
Asphyxiation	0
Other	0
Unknown	0

Rape	n (clr)*
Completed	0 (0)
Attempted	0 (0)

Aggravated Assault	n (clr)
Firearm	0 (0)
Knife, Cutting Instrument	0 (0)
Other Dangerous Weapon	1 (1)
Strongarm (hands, feet, etc.)	0 (0)

Other Offenses	n (clr)
Negligent Manslaughter	0 (0)
Simple Assault	2 (0)
Officer Killed	0 nc
Officer Assaulted	0 0

*n: offense; clr: clearance; nc: not collected.

Robbery	n (clr)	Total Loss	Avg. Loss
Highway/Street	0	$0	$0
Gas Station	0	$0	$0
Convenience Store	0	$0	$0
Bank	0	$0	$0
Other Business	0	$0	$0
Residence	0	$0	$0
Miscellaneous	0	$0	$0
Firearm	0 (0)		
Knife, Sharp Instrument	0 (0)		
Other Dangerous Weapon	0 (0)		
Strongarm (hands, feet, etc.)	0 (0)		

Burglary	n (clr)	Total Loss	Avg. Loss
Residence Night	2	$2,710	$1,355
Residence Day	3	$3,301	$1,100
Residence Unknown	0	$0	$0
Non-residence Night	2	$7,564	$3,782
Non-residence Day	1	$0	$0
Non-residence Unknown	0	$0	$0
Forcible Entry	5 (0)		
Unlawful Entry-No Force	3 (0)		
Attempt Forcible Entry	0 (0)		

Larceny	n	Total Loss	Avg. Loss
Pocket-picking	0	$0	$0
Purse-snatching	0	$0	$0
Shoplifting	0	$0	$0
Items from Motor Vehicles	0	$0	$0
MV Parts & Accessories	0	$0	$0
Bicycles	0	$0	$0
Items from Buildings	1	$115	$115
From Coin-op Machines	0	$0	$0
All Other	13	$7,749	$596
$200 and Over	11	$7,573	$688
$50 to $200	2	$290	$145
Under $50	1	$1	$1

Motor Vehicle Theft	n (clr)
Auto	0 (0)
Trucks & Buses	0 (0)
Other Vehicles	0 (0)

Arson	n (clr)	Total Loss	Avg. Loss
Structural	0 (0)	$0	$0
Mobile	0 (0)	$0	$0
Other	0 (0)	$0	$0

Arrest Statistics for Year 2011 **Agency: Cornwall**

	Murder	Neg. Manslaughter	Forcible Rape	Robbery	Aggravated Assault	Burglary	Larceny-Theft	Motor Vehicle Theft	Arson	Simple Assault	Forgery/Counterfeiting	Fraud	Embezzlement	Stolen Property	Vandalism	Weapons Charges	Prostitution	Sex Offenses	Drug Abuse Violations	Gambling	Offense vs. Family	Driving Under Influence	Liquor Laws	Disorderly Conduct	Vagrancy	All Other Offenses	Curfew and Loitering	Runaways	TOTAL
<10	0	0	0	0	0	0	0	0	0	0	0	0	0	0	0	0	0	0	0	0	0	0	0	0	0	0	0	0	0
10-12	0	0	0	0	0	0	0	0	0	0	0	0	0	0	0	0	0	0	0	0	0	0	0	0	0	0	0	0	0
13-14	0	0	0	0	0	0	0	0	0	0	0	0	0	0	0	0	0	0	0	0	0	0	0	0	0	0	0	0	0
15	0	0	0	0	0	0	0	0	0	0	0	0	0	0	0	0	0	0	0	0	0	0	0	0	0	0	0	0	0
16	0	0	0	0	0	0	0	0	0	0	0	0	0	0	0	0	0	0	0	0	0	0	0	0	0	0	0	0	0
17	0	0	0	0	0	0	0	0	0	0	0	0	0	0	0	0	0	0	0	0	0	0	0	1	0	0	0	0	1
Tot <18	0	0	0	0	0	0	0	0	0	0	0	0	0	0	0	0	0	0	0	0	0	0	0	1	0	0	0	0	1
18	0	0	0	0	0	0	0	0	0	0	0	0	0	0	0	0	0	0	0	0	0	0	0	0	0	0			0
19	0	0	0	0	0	0	0	0	0	0	0	0	0	0	0	0	0	0	0	0	0	0	0	0	0	0			0
20	0	0	0	0	0	0	0	0	0	0	0	0	0	0	0	0	0	0	0	0	0	0	0	0	0	0			0
21	0	0	0	0	0	0	1	0	0	0	0	0	0	0	0	0	0	0	0	0	0	0	0	0	0	1			2
22	0	0	0	0	0	0	0	0	0	0	0	0	0	0	0	0	0	0	0	0	0	0	0	0	0	1			1
23	0	0	0	0	0	0	0	0	0	0	0	0	0	0	0	0	0	0	0	0	0	0	0	0	0	1			1
24	0	0	0	0	0	0	0	0	0	0	0	0	0	0	0	0	0	0	0	0	0	0	0	0	0	0			0
25-29	0	0	0	0	1	0	0	0	0	0	0	0	0	0	0	0	0	0	0	0	0	0	0	0	0	3			4
30-34	0	0	0	0	0	0	0	0	0	0	0	0	0	0	0	0	0	0	0	0	0	0	0	0	0	0			0
35-39	0	0	0	0	0	0	0	0	0	0	0	0	0	0	0	0	0	0	0	0	0	0	0	0	0	0			0
40-44	0	0	0	0	0	0	1	0	0	0	0	0	0	0	0	0	0	0	0	0	0	0	0	0	0	0			1
45-49	0	0	0	0	0	0	0	0	0	0	0	0	0	0	0	0	0	0	0	0	0	1	0	0	0	2			3
50-54	0	0	0	0	0	0	0	0	0	0	0	0	0	0	0	0	0	0	0	0	0	0	0	0	0	1			1
55-59	0	0	0	0	0	0	0	0	0	0	0	0	0	0	0	0	0	0	0	0	0	0	0	0	0	0			0
60-64	0	0	0	0	0	0	0	0	0	0	0	0	0	0	0	0	0	0	0	0	0	1	0	0	0	0			1
65+	0	0	0	0	0	0	0	0	0	0	0	0	0	0	0	0	0	0	0	0	0	0	0	0	0	0			0
Tot 18+	0	0	0	0	1	0	2	0	0	0	0	0	0	0	0	0	0	0	0	0	0	2	0	0	0	9			14
Male	0	0	0	0	1	0	2	0	0	0	0	0	0	0	0	0	0	0	0	0	0	2	0	1	0	5	0	0	11
Female	0	0	0	0	0	0	0	0	0	0	0	0	0	0	0	0	0	0	0	0	0	0	0	0	0	4	0	0	4
White	0	0	0	0	1	0	2	0	0	0	0	0	0	0	0	0	0	0	0	0	0	2	0	1	0	9	0	0	15
Black	0	0	0	0	0	0	0	0	0	0	0	0	0	0	0	0	0	0	0	0	0	0	0	0	0	0	0	0	0
Indian	0	0	0	0	0	0	0	0	0	0	0	0	0	0	0	0	0	0	0	0	0	0	0	0	0	0	0	0	0
Asian	0	0	0	0	0	0	0	0	0	0	0	0	0	0	0	0	0	0	0	0	0	0	0	0	0	0	0	0	0
Unk Race	0	0	0	0	0	0	0	0	0	0	0	0	0	0	0	0	0	0	0	0	0		0	0	0	0	0	0	
Total	0	0	0	0	1	0	2	0	0	0	0	0	0	0	0	0	0	0	0	0	0	2	0	1	0	9	0	0	15

Arrest Statistics for Year 2011 **Agency: Coventry**

	Murder	Neg. Manslaughter	Forcible Rape	Robbery	Aggravated Assault	Burglary	Larceny-Theft	Motor Vehicle Theft	Arson	Simple Assault	Forgery/Counterfeiting	Fraud	Embezzlement	Stolen Property	Vandalism	Weapons Charges	Prostitution	Sex Offenses	Drug Abuse Violations	Gambling	Offense vs. Family	Driving Under Influence	Liquor Laws	Disorderly Conduct	Vagrancy	All Other Offenses	Curfew and Loitering	Runaways	TOTAL
<10	0	0	0	0	0	0	0	0	0	0	0	0	0	0	0	0	0	0	0	0	0	0	0	0	0	0	0	0	0
10-12	0	0	0	0	0	0	0	0	0	0	0	0	0	0	1	0	0	0	0	0	0	0	0	0	0	0	0	0	1
13-14	0	0	0	0	0	0	0	0	0	1	0	0	0	0	0	0	0	0	1	0	1	0	0	2	0	0	0	0	5
15	0	0	0	0	0	0	0	0	0	1	0	0	0	0	0	0	0	0	1	0	0	0	0	0	0	0	0	0	2
16	0	0	0	0	0	0	0	0	0	4	0	0	0	0	0	0	0	1	3	0	0	0	0	2	0	1	0	0	11
17	0	0	1	0	1	0	0	0	0	3	0	0	0	0	0	0	1	0	2	0	0	0	0	2	0	0	0	0	10
Tot <18	0	0	1	0	1	0	0	0	0	9	0	0	0	0	1	0	1	1	7	0	1	0	0	6	0	1	0	0	29
18	0	0	0	0	0	0	1	0	0	0	0	0	0	0	0	0	0	0	0	0	0	0	0	0	0	0			1
19	0	0	0	0	0	0	3	0	0	0	0	0	0	0	0	0	0	0	1	0	0	0	0	0	0	0			4
20	0	0	0	0	0	0	1	0	0	0	0	0	0	0	0	0	0	0	1	0	0	3	0	0	0	0			5
21	0	0	0	0	0	0	0	0	0	2	0	1	0	0	0	0	0	0	1	0	0	1	0	0	0	2			7
22	0	0	0	0	0	0	1	0	0	0	0	0	0	0	0	0	0	0	0	0	0	2	0	0	0	3			6
23	0	0	0	0	0	0	0	0	0	0	0	0	0	0	0	0	0	0	0	0	0	0	0	0	0	1			1
24	0	0	0	0	0	0	0	0	0	0	0	0	0	0	0	0	1	0	0	0	0	2	0	0	0	0			3
25-29	0	0	0	0	1	4	3	0	0	1	0	0	0	0	0	0	0	0	0	0	0	1	0	2	0	1			13
30-34	0	0	0	0	1	0	0	0	0	5	0	1	0	0	1	0	0	0	0	0	0	5	1	1	0	6			21
35-39	0	0	0	1	0	0	2	0	0	7	0	2	1	0	0	0	0	0	1	0	0	1	0	2	0	2			19
40-44	0	0	0	0	0	0	1	1	0	5	0	0	0	0	0	0	0	1	0	0	0	3	0	1	0	0			12
45-49	0	0	0	0	0	0	0	0	1	2	0	0	0	0	0	0	0	0	0	0	0	2	0	1	0	4			10
50-54	0	0	0	1	0	0	1	0	0	2	0	0	0	0	0	0	0	0	0	0	0	1	0	1	0	2			8
55-59	0	0	0	0	0	0	0	0	0	3	0	0	0	0	0	0	0	0	1	0	0	1	0	2	0	1			8
60-64	0	0	0	0	0	0	0	0	0	3	0	0	0	0	0	0	0	0	0	0	0	2	0	0	0	1			6
65+	0	0	0	0	0	0	0	0	0	0	0	0	0	0	0	0	0	0	0	0	0	0	0	0	0	0			0
Tot 18+	0	0	0	2	2	4	13	1	1	30	0	4	1	0	1	0	1	1	5	0	0	24	1	10	0	23			124
Male	0	0	1	2	3	4	10	1	0	28	0	1	1	0	1	0	1	2	12	0	0	16	1	8	0	15	0	0	107
Female	0	0	0	0	0	0	3	0	1	11	0	3	0	0	1	0	1	0	0	0	1	8	0	8	0	9	0	0	46
White	0	0	1	2	2	4	12	1	1	38	0	4	1	0	2	0	2	2	11	0	1	22	1	13	0	21	0	0	141
Black	0	0	0	0	1	0	1	0	0	1	0	0	0	0	0	0	0	0	1	0	0	0	0	3	0	3	0	0	10
Indian	0	0	0	0	0	0	0	0	0	0	0	0	0	0	0	0	0	0	0	0	0	0	0	0	0	0	0	0	0
Asian	0	0	0	0	0	0	0	0	0	0	0	0	0	0	0	0	0	0	0	0	0	0	0	0	0	0	0	0	0
Unk Race	0	0	0	0	0	0	0	0	0	0	0	0	0	0	0	0	0	0	0	0	0	2	0	0	0	0	0	0	2
Total	0	0	1	2	3	4	13	1	1	39	0	4	1	0	2	0	2	2	12	0	1	24	1	16	0	24	0	0	153

Offense Statistics for Year 2011 **Agency or Area:** Coventry **Pop:** 12,095

Index Offense	Offenses Number	Offenses Rate[2]	Clearances Number	Clearances Pct.	Value Stolen Total	Value Stolen Average
Murder	0	0.0	0	-----	$0	-----
Rape	5	41.3	1	20.0%	$0	$0
Robbery	4	33.1	2	50.0%	$12,002	$3,001
Aggravated Assault	6	49.6	5	83.3%	-----	-----
Burglary	70	578.8	6	8.6%	$143,692	$2,053
Larceny	118	975.6	11	9.3%	$87,779	$744
Motor Vehicle Theft	6	49.6	1	16.7%	$34,550	$5,758
Arson	1	8.3	1	100.0%	$155,900	$155,900
Crime Index Total[1]:	**209**	**1,728.0**	**26**	**12.4%**	**$278,023**	**$1,330**
				Value Recovered:		**$39,368**

[1] Arson not included

[2] All rates per 100,000 persons; crime rate of rape per 100,000 females is 80.1

Murder

Victim-Offender Relationship	female	male
Spouse	0	0
Live-In	0	0
Ex-spouse	0	0
Ex-live-in	0	0
Co-procreator	0	0
Parent	0	0
Stepparent	0	0
In-law	0	0
Grandparent	0	0
Child	0	0
Stepchild	0	0
Grandchild	0	0
Sibling	0	0
Other Family	0	0
Boy/Girlfriend	0	0
Homosexual	0	0
Friend	0	0
Child of Partner	0	0
Neighbor	0	0
Employee	0	0
Employer	0	0
Babysittee	0	0
Acquaintance	0	0
Other Known	0	0
Stranger	0	0
Unknown	0	0

Circumstance	
Argument	0
LEOKA	0
Drug Dealing	0
Gangland	0
Juvenile Gang	0
Lover's Quarrel	0
Mercy Killing	0
Other Felony	0
Other	0
Unknown	0

Weapon	
Handgun	0
Rifle	0
Shotgun	0
Other Gun	0
Unspec. Firearm	0
Knife	0
Blunt Object	0
Motor Vehicle	0
Strongarm	0
Poison	0
Explosives	0
Fire	0
Narcotics	0
Asphyxiation	0
Other	0
Unknown	0

Rape	n (clr)*
Completed	5 (1)
Attempted	0 (0)

Aggravated Assault	n (clr)
Firearm	0 (0)
Knife, Cutting Instrument	1 (1)
Other Dangerous Weapon	0 (0)
Strongarm (hands, feet, etc.)	5 (4)

Other Offenses	n (clr)
Negligent Manslaughter	0 (0)
Simple Assault	74 (57)
Officer Killed	0 nc
Officer Assaulted	0 0

*n: offense; clr: clearance; nc: not collected.

Robbery	n (clr)	Total Loss	Avg. Loss
Highway/Street	0	$0	$0
Gas Station	0	$0	$0
Convenience Store	0	$0	$0
Bank	3	$11,742	$3,914
Other Business	1	$260	$260
Residence	0	$0	$0
Miscellaneous	0	$0	$0
Firearm	0 (0)		
Knife, Sharp Instrument	1 (1)		
Other Dangerous Weapon	1 (0)		
Strongarm (hands, feet, etc.)	2 (1)		

Burglary	n (clr)	Total Loss	Avg. Loss
Residence Night	1	$350	$350
Residence Day	13	$69,780	$5,368
Residence Unknown	38	$61,749	$1,625
Non-residence Night	3	$547	$182
Non-residence Day	3	$1,074	$358
Non-residence Unknown	12	$10,192	$849
Forcible Entry	35 (3)		
Unlawful Entry-No Force	30 (3)		
Attempt Forcible Entry	5 (0)		

Larceny	n	Total Loss	Avg. Loss
Pocket-picking	0	$0	$0
Purse-snatching	0	$0	$0
Shoplifting	2	$618	$309
Items from Motor Vehicles	20	$4,317	$216
MV Parts & Accessories	7	$3,030	$433
Bicycles	3	$510	$170
Items from Buildings	11	$30,812	$2,801
From Coin-op Machines	0	$0	$0
All Other	75	$48,492	$647
$200 and Over	63	$84,079	$1,335
$50 to $200	33	$3,287	$100
Under $50	22	$413	$19

Motor Vehicle Theft	n (clr)
Auto	4 (1)
Trucks & Buses	0 (0)
Other Vehicles	2 (0)

Arson	n (clr)	Total Loss	Avg. Loss
Structural	1 (1)	$155,900	$155,900
Mobile	0 (0)	$0	$0
Other	0 (0)	$0	$0

Offense Statistics for Year 2011 **Agency or Area:** Cromwell **Pop:** 13,532

Index Offense	Offenses Number	Offenses Rate[2]	Clearances Number	Clearances Pct.	Value Stolen Total	Value Stolen Average
Murder	0	0.0	0	-----	$0	-----
Rape	1	7.4	0	0.0%	$0	$0
Robbery	4	29.6	0	0.0%	$612,447	$153,112
Aggravated Assault	1	7.4	0	0.0%	-----	-----
Burglary	28	206.9	2	7.1%	$73,936	$2,641
Larceny	298	2,202.2	65	21.8%	$181,512	$609
Motor Vehicle Theft	16	118.2	1	6.3%	$94,350	$5,897
Arson	0	0.0	0	-----	$0	-----
Crime Index Total[1]:	**348**	**2,571.7**	**68**	**19.5%**	**$962,245**	**$2,765**

[1] Arson not included **Value Recovered:** **$25,530**

[2] All rates per 100,000 persons; crime rate of rape per 100,000 females is 14.3

Murder

Victim-Offender Relationship	female	male
Spouse	0	0
Live-In	0	0
Ex-spouse	0	0
Ex-live-in	0	0
Co-procreator	0	0
Parent	0	0
Stepparent	0	0
In-law	0	0
Grandparent	0	0
Child	0	0
Stepchild	0	0
Grandchild	0	0
Sibling	0	0
Other Family	0	0
Boy/Girlfriend	0	0
Homosexual	0	0
Friend	0	0
Child of Partner	0	0
Neighbor	0	0
Employee	0	0
Employer	0	0
Babysittee	0	0
Acquaintance	0	0
Other Known	0	0
Stranger	0	0
Unknown	0	0

Circumstance	
Argument	0
LEOKA	0
Drug Dealing	0
Gangland	0
Juvenile Gang	0
Lover's Quarrel	0
Mercy Killing	0
Other Felony	0
Other	0
Unknown	0

Weapon	
Handgun	0
Rifle	0
Shotgun	0
Other Gun	0
Unspec. Firearm	0
Knife	0
Blunt Object	0
Motor Vehicle	0
Strongarm	0
Poison	0
Explosives	0
Fire	0
Narcotics	0
Asphyxiation	0
Other	0
Unknown	0

Rape	n (clr)*
Completed	1 (0)
Attempted	0 (0)

Aggravated Assault	n (clr)
Firearm	0 (0)
Knife, Cutting Instrument	0 (0)
Other Dangerous Weapon	0 (0)
Strongarm (hands, feet, etc.)	1 (0)

Other Offenses	n (clr)
Negligent Manslaughter	0 (0)
Simple Assault	110 (100)
Officer Killed	0 nc
Officer Assaulted	0 0

*n: offense; clr: clearance; nc: not collected.

Robbery	n (clr)	Total Loss	Avg. Loss
Highway/Street	0	$0	$0
Gas Station	0	$0	$0
Convenience Store	2	$7,150	$3,575
Bank	1	$605,247	$605,247
Other Business	1	$50	$50
Residence	0	$0	$0
Miscellaneous	0	$0	$0
Firearm	2 (0)		
Knife, Sharp Instrument	0 (0)		
Other Dangerous Weapon	0 (0)		
Strongarm (hands, feet, etc.)	2 (0)		

Burglary	n (clr)	Total Loss	Avg. Loss
Residence Night	25	$73,366	$2,935
Residence Day	0	$0	$0
Residence Unknown	0	$0	$0
Non-residence Night	3	$570	$190
Non-residence Day	0	$0	$0
Non-residence Unknown	0	$0	$0
Forcible Entry	14 (0)		
Unlawful Entry-No Force	7 (0)		
Attempt Forcible Entry	7 (2)		

Larceny	n	Total Loss	Avg. Loss
Pocket-picking	5	$380	$76
Purse-snatching	3	$349	$116
Shoplifting	82	$2,451	$30
Items from Motor Vehicles	90	$68,255	$758
MV Parts & Accessories	22	$20,319	$924
Bicycles	0	$0	$0
Items from Buildings	63	$74,875	$1,188
From Coin-op Machines	1	$0	$0
All Other	32	$14,883	$465
$200 and Over	124	$174,282	$1,406
$50 to $200	66	$6,263	$95
Under $50	108	$967	$9

Motor Vehicle Theft	n (clr)
Auto	9 (0)
Trucks & Buses	2 (1)
Other Vehicles	5 (0)

Arson	n (clr)	Total Loss	Avg. Loss
Structural	0 (0)	$0	$0
Mobile	0 (0)	$0	$0
Other	0 (0)	$0	$0

Arrest Statistics for Year 2011 **Agency: Cromwell**

	Murder	Neg. Manslaughter	Forcible Rape	Robbery	Aggravated Assault	Burglary	Larceny-Theft	Motor Vehicle Theft	Arson	Simple Assault	Forgery/Counterfeiting	Fraud	Embezzlement	Stolen Property	Vandalism	Weapons Charges	Prostitution	Sex Offenses	Drug Abuse Violations	Gambling	Offense vs. Family	Driving Under Influence	Liquor Laws	Disorderly Conduct	Vagrancy	All Other Offenses	Curfew and Loitering	Runaways	TOTAL
<10	0	0	0	0	0	0	0	0	0	0	0	0	0	0	0	0	0	0	0	0	0	0	0	0	0	0	0	0	0
10-12	0	0	0	0	0	0	4	0	0	2	0	0	0	0	0	0	0	0	0	0	0	0	0	1	0	0	0	0	7
13-14	0	0	0	0	0	0	1	0	0	3	0	0	0	0	0	0	0	0	0	0	0	0	0	0	0	3	0	0	7
15	0	0	0	0	0	0	2	0	0	6	0	0	0	0	0	0	0	0	0	0	0	0	0	3	0	2	0	0	13
16	0	0	0	0	0	0	2	0	0	6	0	0	0	0	0	0	0	0	0	0	0	0	2	7	0	6	0	0	23
17	0	0	0	0	0	0	3	0	0	1	0	0	0	0	1	0	0	0	3	0	0	0	1	3	0	18	0	0	30
Tot <18	0	0	0	0	0	0	12	0	0	18	0	0	0	0	1	0	0	0	3	0	0	0	3	14	0	29	0	0	80
18	0	0	0	0	0	0	5	0	0	1	0	0	0	0	0	0	0	0	10	0	0	0	2	0	0	6			24
19	0	0	0	0	0	0	3	0	0	2	0	0	0	0	0	0	0	0	1	0	0	1	0	0	0	4			11
20	0	0	0	0	0	0	3	0	0	2	0	0	0	0	0	0	0	1	1	0	0	0	2	2	0	3			14
21	0	0	0	0	0	0	3	0	0	6	0	1	0	0	0	0	0	0	4	0	0	0	0	1	0	6			21
22	0	0	0	0	0	0	2	1	0	2	0	0	0	0	0	0	0	0	2	0	1	0	0	0	0	2			10
23	0	0	0	0	0	0	4	0	0	1	0	0	0	0	0	0	0	0	1	0	1	2	0	0	0	1			10
24	0	0	0	0	0	0	3	0	0	2	0	0	0	0	0	0	0	0	0	0	0	2	0	0	0	5			12
25-29	0	0	0	0	0	0	12	0	0	19	0	0	0	0	0	0	0	0	2	0	2	3	0	1	0	18			57
30-34	0	0	0	0	0	1	10	0	0	7	0	1	0	0	0	0	0	0	0	0	2	4	0	0	0	12			37
35-39	0	0	0	0	0	0	6	0	0	9	0	0	0	0	0	0	0	0	0	0	0	1	0	3	0	10			29
40-44	0	0	0	0	0	1	1	0	0	6	1	0	0	0	1	0	0	0	0	0	0	1	0	0	0	9			20
45-49	0	0	0	0	0	0	4	0	0	11	0	1	0	0	0	1	0	0	0	0	0	4	0	3	0	5			29
50-54	0	0	0	0	0	1	5	0	0	7	1	0	1	0	0	0	0	0	0	0	1	1	0	2	0	9			28
55-59	0	0	0	0	0	0	4	0	0	1	0	0	0	0	0	0	0	0	0	0	0	2	0	0	0	4			11
60-64	0	0	0	0	0	0	0	0	0	2	0	0	0	0	0	0	0	0	0	0	0	1	0	0	0	2			5
65+	0	0	0	0	0	0	2	0	0	1	0	0	0	0	0	0	0	0	0	0	0	0	0	0	0	1			4
Tot 18+	0	0	0	0	0	3	67	1	0	79	2	3	1	0	1	1	0	1	21	0	7	22	4	12	0	97			322
Male	0	0	0	0	0	3	36	1	0	61	0	2	1	0	2	1	0	1	21	0	4	15	5	18	0	91	0	0	262
Female	0	0	0	0	0	0	43	0	0	36	2	1	0	0	0	0	0	0	3	0	3	7	2	8	0	35	0	0	140
White	0	0	0	0	0	3	61	1	0	80	2	0	1	0	2	1	0	0	20	0	5	21	6	16	0	97	0	0	316
Black	0	0	0	0	0	0	15	0	0	14	0	3	0	0	0	0	0	1	2	0	2	0	1	8	0	23	0	0	69
Indian	0	0	0	0	0	0	0	0	0	2	0	0	0	0	0	0	0	0	0	0	0	0	0	0	0	0	0	0	2
Asian	0	0	0	0	0	0	0	0	0	1	0	0	0	0	0	0	0	0	0	0	0	0	0	0	0	0	0	0	1
Unk Race	0	0	0	0	0	0	3	0	0	0	0	0	0	0	0	0	0	0	2	0	0	1	0	2	0	6	0	0	14
Total	0	0	0	0	0	3	79	1	0	97	2	3	1	0	2	1	0	1	24	0	7	22	7	26	0	126	0	0	402

Offense Statistics for Year 2011 **Agency or Area:** Danbury **Pop:** 78,697

Index Offense	Offenses Number	Offenses Rate[2]	Clearances Number	Clearances Pct.	Value Stolen Total	Value Stolen Average
Murder	1	1.3	1	100.0%	$0	$0
Rape	34	43.2	1	2.9%	$0	$0
Robbery	76	96.6	17	22.4%	$43,193	$568
Aggravated Assault	53	67.3	24	45.3%	-----	-----
Burglary	343	435.8	26	7.6%	$733,713	$2,139
Larceny	1,183	1,503.2	360	30.4%	$1,295,908	$1,095
Motor Vehicle Theft	62	78.8	5	8.1%	$391,775	$6,319
Arson	5	6.4	0	0.0%	$0	$0
Crime Index Total[1]:	**1,752**	**2,226.3**	**434**	**24.8%**	**$2,464,589**	**$1,407**

[1] Arson not included **Value Recovered:** **$322,341**

[2] All rates per 100,000 persons; crime rate of rape per 100,000 females is 83.7

Murder

Victim-Offender Relationship	female	male
Spouse	1	0
Live-In	0	0
Ex-spouse	0	0
Ex-live-in	0	0
Co-procreator	0	0
Parent	0	0
Stepparent	0	0
In-law	0	0
Grandparent	0	0
Child	0	0
Stepchild	0	0
Grandchild	0	0
Sibling	0	0
Other Family	0	0
Boy/Girlfriend	0	0
Homosexual	0	0
Friend	0	0
Child of Partner	0	0
Neighbor	0	0
Employee	0	0
Employer	0	0
Babysittee	0	0
Acquaintance	0	0
Other Known	0	0
Stranger	0	0
Unknown	0	0

Circumstance	
Argument	1
LEOKA	0
Drug Dealing	0
Gangland	0
Juvenile Gang	0
Lover's Quarrel	0
Mercy Killing	0
Other Felony	0
Other	0
Unknown	0

Weapon	
Handgun	0
Rifle	0
Shotgun	0
Other Gun	0
Unspec. Firearm	0
Knife	1
Blunt Object	0
Motor Vehicle	0
Strongarm	0
Poison	0
Explosives	0
Fire	0
Narcotics	0
Asphyxiation	0
Other	0
Unknown	0

Rape	n (clr)*
Completed	33 (1)
Attempted	1 (0)

Aggravated Assault	n (clr)
Firearm	0 (0)
Knife, Cutting Instrument	7 (2)
Other Dangerous Weapon	10 (3)
Strongarm (hands, feet, etc.)	36 (19)

Other Offenses	n (clr)
Negligent Manslaughter	0 (0)
Simple Assault	57 (35)
Officer Killed	0 nc
Officer Assaulted	10 3

*n: offense; clr: clearance; nc: not collected.

Robbery	n (clr)	Total Loss	Avg. Loss
Highway/Street	46	$8,169	$178
Gas Station	0	$0	$0
Convenience Store	4	$9,006	$2,252
Bank	0	$0	$0
Other Business	12	$4,137	$345
Residence	5	$20,185	$4,037
Miscellaneous	9	$1,696	$188
Firearm	21 (4)		
Knife, Sharp Instrument	10 (2)		
Other Dangerous Weapon	8 (3)		
Strongarm (hands, feet, etc.)	37 (8)		

Burglary	n (clr)	Total Loss	Avg. Loss
Residence Night	110	$251,964	$2,291
Residence Day	149	$350,912	$2,355
Residence Unknown	0	$0	$0
Non-residence Night	28	$16,239	$580
Non-residence Day	56	$114,598	$2,046
Non-residence Unknown	0	$0	$0
Forcible Entry	192 (14)		
Unlawful Entry-No Force	127 (8)		
Attempt Forcible Entry	24 (4)		

Larceny	n	Total Loss	Avg. Loss
Pocket-picking	2	$725	$363
Purse-snatching	2	$0	$0
Shoplifting	334	$396,988	$1,189
Items from Motor Vehicles	281	$194,409	$692
MV Parts & Accessories	85	$13,877	$163
Bicycles	18	$2,650	$147
Items from Buildings	306	$529,080	$1,729
From Coin-op Machines	4	$870	$218
All Other	151	$157,309	$1,042
$200 and Over	518	$1,254,922	$2,423
$50 to $200	341	$35,632	$104
Under $50	324	$5,354	$17

Motor Vehicle Theft	n (clr)
Auto	53 (5)
Trucks & Buses	8 (0)
Other Vehicles	1 (0)

Arson	n (clr)	Total Loss	Avg. Loss
Structural	3 (0)	$0	$0
Mobile	2 (0)	$0	$0
Other	0 (0)	$0	$0

Arrest Statistics for Year 2011 **Agency: Danbury**

	Murder	Neg. Manslaughter	Forcible Rape	Robbery	Aggravated Assault	Burglary	Larceny-Theft	Motor Vehicle Theft	Arson	Simple Assault	Forgery/Counterfeiting	Fraud	Embezzlement	Stolen Property	Vandalism	Weapons Charges	Prostitution	Sex Offenses	Drug Abuse Violations	Gambling	Offense vs. Family	Driving Under Influence	Liquor Laws	Disorderly Conduct	Vagrancy	All Other Offenses	Curfew and Loitering	Runaways	TOTAL
<10	0	0	0	0	0	0	0	0	0	0	0	0	0	0	0	0	0	0	0	0	0	0	0	1	0	0	0	0	1
10-12	0	0	0	0	1	0	6	0	0	1	0	0	0	0	0	0	0	0	0	0	0	0	0	2	0	5	0	0	15
13-14	0	0	0	0	0	0	26	0	0	9	0	0	0	0	0	0	0	0	3	0	0	0	1	7	0	10	0	0	56
15	0	0	0	0	1	0	24	0	0	2	0	0	0	0	0	0	0	0	4	0	0	0	4	7	0	12	0	0	54
16	0	0	0	1	3	0	35	1	0	6	0	0	0	0	0	2	0	1	7	0	0	0	4	22	0	19	0	0	101
17	0	0	0	1	1	2	37	0	0	7	1	0	0	0	0	1	0	0	8	0	0	2	4	19	0	35	0	0	118
Tot <18	0	0	0	2	6	2	128	1	0	25	1	0	0	0	0	3	0	1	22	0	0	2	13	58	0	81	0	0	345
18	0	0	1	0	1	0	36	1	0	7	0	0	0	0	0	3	0	0	12	0	0	1	4	17	0	49			132
19	0	0	1	1	2	3	23	1	0	12	0	1	0	0	0	4	0	0	16	0	0	3	4	20	0	43			134
20	0	0	1	2	1	2	19	0	0	11	1	0	2	0	0	5	0	0	18	0	0	1	3	16	0	30			112
21	0	0	0	1	4	0	18	1	0	11	0	0	2	0	0	2	0	0	8	0	0	1	0	21	0	28			97
22	0	0	0	0	3	4	14	1	0	12	0	0	1	0	0	1	0	0	10	0	0	4	2	17	0	36			105
23	0	0	0	1	5	0	12	1	0	7	1	1	0	0	0	0	0	1	15	0	0	6	1	12	0	17			80
24	0	0	0	2	1	1	8	0	0	6	1	0	0	0	0	1	0	0	14	0	0	5	0	11	0	27			77
25-29	0	0	0	5	6	12	50	1	0	29	2	1	1	0	0	4	0	1	46	0	0	22	0	60	0	91			331
30-34	1	0	0	4	4	6	29	2	0	33	0	1	3	0	0	3	0	2	23	0	0	22	0	31	0	75			239
35-39	0	0	0	0	3	3	23	1	0	31	3	0	0	0	0	0	0	0	12	0	0	15	0	35	0	55			181
40-44	0	0	0	0	5	3	22	1	1	15	0	0	1	0	0	0	0	1	7	0	0	15	0	19	0	67			157
45-49	0	0	0	1	2	5	20	0	0	17	1	0	1	0	0	0	0	0	8	0	0	11	0	22	0	44			132
50-54	0	0	0	1	2	0	19	0	0	6	0	0	0	0	0	1	0	0	5	0	0	5	0	15	0	39			93
55-59	0	0	0	1	0	0	3	0	0	7	1	0	1	0	0	0	0	1	0	0	0	6	0	10	0	21			51
60-64	0	0	0	1	0	0	5	0	0	3	0	0	0	0	0	0	0	0	1	0	0	1	0	3	0	1			15
65+	0	0	0	0	1	1	7	0	0	2	1	0	0	0	0	0	0	0	2	0	0	1	0	4	0	6			25
Tot 18+	1	0	3	20	40	40	308	10	1	209	11	4	12	0	0	24	0	6	197	0	0	119	14	313	0	629			1961
Male	1	0	3	15	35	33	199	8	1	170	11	3	8	0	0	26	0	7	176	0	0	104	21	248	0	538	0	0	1607
Female	0	0	0	7	11	9	237	3	0	64	1	1	4	0	0	1	0	0	43	0	0	17	6	123	0	172	0	0	699
White	1	0	3	17	28	36	374	11	1	198	6	4	9	0	0	20	0	5	177	0	0	117	25	314	0	611	0	0	1957
Black	0	0	0	5	16	5	55	0	0	35	6	0	1	0	0	7	0	2	39	0	0	4	2	52	0	95	0	0	324
Indian	0	0	0	0	0	0	0	0	0	0	0	0	0	0	0	0	0	0	0	0	0	0	0	0	0	0	0	0	0
Asian	0	0	0	0	2	1	7	0	0	1	0	0	2	0	0	0	0	0	3	0	0	0	0	5	0	4	0	0	25
Unk Race	0	0	0	0	0	0	0	0	0	0	0	0	0	0	0	0	0	0	0	0	0		0	0	0	0	0	0	
Total	1	0	3	22	46	42	436	11	1	234	12	4	12	0	0	27	0	7	219	0	0	121	27	371	0	710	0	0	2306

Offense Statistics for Year 2011 **Agency or Area:** Darien **Pop:** 20,615

Index Offense	Offenses Number	Offenses Rate[2]	Clearances Number	Clearances Pct.	Value Stolen Total	Value Stolen Average
Murder	0	0.0	0	-----	$0	-----
Rape	0	0.0	0	-----	$0	-----
Robbery	2	9.7	1	50.0%	$3,652	$1,826
Aggravated Assault	4	19.4	3	75.0%	-----	-----
Burglary	21	101.9	8	38.1%	$50,316	$2,396
Larceny	121	587.0	29	24.0%	$358,665	$2,964
Motor Vehicle Theft	9	43.7	1	11.1%	$83,084	$9,232
Arson	1	4.9	1	100.0%	$5,000	$5,000
Crime Index Total[1]:	**157**	**761.6**	**42**	**26.8%**	**$495,717**	**$3,157**
					Value Recovered:	**$62,678**

[1] Arson not included

[2] All rates per 100,000 persons; crime rate of rape per 100,000 females is 0.0

Murder

Victim-Offender Relationship	female	male
Spouse	0	0
Live-In	0	0
Ex-spouse	0	0
Ex-live-in	0	0
Co-procreator	0	0
Parent	0	0
Stepparent	0	0
In-law	0	0
Grandparent	0	0
Child	0	0
Stepchild	0	0
Grandchild	0	0
Sibling	0	0
Other Family	0	0
Boy/Girlfriend	0	0
Homosexual	0	0
Friend	0	0
Child of Partner	0	0
Neighbor	0	0
Employee	0	0
Employer	0	0
Babysittee	0	0
Acquaintance	0	0
Other Known	0	0
Stranger	0	0
Unknown	0	0

Circumstance	
Argument	0
LEOKA	0
Drug Dealing	0
Gangland	0
Juvenile Gang	0
Lover's Quarrel	0
Mercy Killing	0
Other Felony	0
Other	0
Unknown	0

Weapon	
Handgun	0
Rifle	0
Shotgun	0
Other Gun	0
Unspec. Firearm	0
Knife	0
Blunt Object	0
Motor Vehicle	0
Strongarm	0
Poison	0
Explosives	0
Fire	0
Narcotics	0
Asphyxiation	0
Other	0
Unknown	0

Rape	n (clr)*
Completed	0 (0)
Attempted	0 (0)

Aggravated Assault	n (clr)
Firearm	0 (0)
Knife, Cutting Instrument	0 (0)
Other Dangerous Weapon	1 (1)
Strongarm (hands, feet, etc.)	3 (2)

Other Offenses	n (clr)
Negligent Manslaughter	0 (0)
Simple Assault	60 (56)
Officer Killed	0 nc
Officer Assaulted	0 0

*n: offense; clr: clearance; nc: not collected.

Robbery	n (clr)	Total Loss	Avg. Loss
Highway/Street	0	$0	$0
Gas Station	0	$0	$0
Convenience Store	0	$0	$0
Bank	0	$0	$0
Other Business	0	$0	$0
Residence	1	$2	$2
Miscellaneous	1	$3,650	$3,650
Firearm	1 (0)		
Knife, Sharp Instrument	0 (0)		
Other Dangerous Weapon	0 (0)		
Strongarm (hands, feet, etc.)	1 (1)		

Burglary	n (clr)	Total Loss	Avg. Loss
Residence Night	8	$13,000	$1,625
Residence Day	8	$33,966	$4,246
Residence Unknown	0	$0	$0
Non-residence Night	1	$1,020	$1,020
Non-residence Day	4	$2,330	$583
Non-residence Unknown	0	$0	$0
Forcible Entry	3 (1)		
Unlawful Entry-No Force	17 (7)		
Attempt Forcible Entry	1 (0)		

Larceny	n	Total Loss	Avg. Loss
Pocket-picking	1	$510	$510
Purse-snatching	0	$0	$0
Shoplifting	9	$3,298	$366
Items from Motor Vehicles	43	$50,844	$1,182
MV Parts & Accessories	10	$24,110	$2,411
Bicycles	7	$1,734	$248
Items from Buildings	5	$10,860	$2,172
From Coin-op Machines	0	$0	$0
All Other	46	$267,309	$5,811
$200 and Over	69	$355,901	$5,158
$50 to $200	24	$2,646	$110
Under $50	28	$118	$4

Motor Vehicle Theft	n (clr)
Auto	9 (1)
Trucks & Buses	0 (0)
Other Vehicles	0 (0)

Arson	n (clr)	Total Loss	Avg. Loss
Structural	0 (0)	$0	$0
Mobile	1 (1)	$5,000	$5,000
Other	0 (0)	$0	$0

Arrest Statistics for Year 2011 **Agency: Darien**

	Murder	Neg. Manslaughter	Forcible Rape	Robbery	Aggravated Assault	Burglary	Larceny-Theft	Motor Vehicle Theft	Arson	Simple Assault	Forgery/Counterfeiting	Fraud	Embezzlement	Stolen Property	Vandalism	Weapons Charges	Prostitution	Sex Offenses	Drug Abuse Violations	Gambling	Offense vs. Family	Driving Under Influence	Liquor Laws	Disorderly Conduct	Vagrancy	All Other Offenses	Curfew and Loitering	Runaways	TOTAL
<10	0	0	0	0	0	0	0	0	0	0	0	0	0	0	0	0	0	0	0	0	0	0	0	0	0	0	0	0	0
10-12	0	0	0	0	0	0	0	0	0	1	0	0	0	0	0	0	0	0	0	0	0	0	0	0	0	0	0	0	1
13-14	0	0	0	0	0	0	1	0	0	3	0	0	0	1	0	0	0	1	1	0	0	0	0	0	0	0	0	0	7
15	0	0	0	0	0	0	3	0	0	0	0	0	0	0	0	0	0	0	0	0	0	0	1	0	0	0	0	0	4
16	0	0	0	0	0	0	0	0	0	1	0	0	0	0	0	0	0	0	0	0	0	0	1	0	0	0	0	0	2
17	0	0	0	0	0	1	1	0	0	0	0	0	0	0	0	0	0	0	1	0	0	0	4	0	0	1	0	0	8
Tot <18	0	0	0	0	0	1	5	0	0	5	0	0	0	1	0	0	0	1	2	0	0	0	6	0	0	1	0	0	22
18	0	0	0	0	1	0	0	0	0	2	0	0	0	0	0	0	0	0	1	0	0	0	2	0	0	1			7
19	0	0	0	0	0	0	0	0	0	1	0	0	0	0	0	0	0	0	5	0	0	0	1	0	0	2			9
20	0	0	0	0	0	0	0	0	1	0	0	0	0	1	0	0	0	0	2	0	0	0	0	0	0	4			8
21	0	0	0	1	0	1	1	0	0	2	1	0	0	0	0	0	0	0	2	0	0	2	0	0	0	5			15
22	0	0	0	0	1	0	1	0	0	1	0	0	0	0	0	0	0	0	1	0	1	3	0	0	0	3			11
23	0	0	0	0	0	0	0	0	0	2	0	0	0	0	0	0	0	0	3	0	0	2	0	0	0	0			7
24	0	0	0	0	0	0	1	0	0	0	0	0	0	1	0	0	0	0	1	0	0	1	0	0	0	1			5
25-29	0	0	0	0	0	3	2	0	0	2	0	0	0	1	0	0	0	0	9	0	0	9	0	0	0	12			38
30-34	0	0	0	0	0	0	1	0	0	2	1	0	0	1	0	0	0	0	4	0	0	8	0	1	0	9			27
35-39	0	0	0	0	0	0	2	0	0	1	0	1	0	0	0	0	0	0	2	0	0	6	0	0	0	7			19
40-44	0	0	0	0	0	0	3	1	0	3	2	0	0	0	1	0	0	0	1	0	0	2	0	0	0	4			17
45-49	0	0	0	0	3	0	2	0	0	5	0	1	0	0	0	0	0	0	1	0	1	4	0	1	0	5			23
50-54	0	0	0	0	1	0	5	0	0	3	0	0	1	0	0	0	0	0	1	0	0	4	0	1	0	1			17
55-59	0	0	0	0	1	0	1	0	0	2	0	0	0	0	0	0	0	0	0	0	0	3	0	0	0	3			10
60-64	0	0	0	0	1	3	3	0	0	1	0	0	0	0	0	0	0	0	0	0	0	2	0	0	0	2			12
65+	0	0	0	0	0	0	1	0	0	1	0	1	0	0	0	0	0	0	0	0	0	0	0	0	0	1			4
Tot 18+	0	0	0	1	8	7	23	1	1	28	4	3	1	4	1	0	0	0	33	0	2	46	3	3	0	60			229
Male	0	0	0	1	6	8	24	0	1	22	4	2	0	5	1	0	0	1	34	0	2	35	9	3	0	52	0	0	210
Female	0	0	0	0	2	0	4	1	0	11	0	1	1	0	0	0	0	0	1	0	0	11	0	0	0	9	0	0	41
White	0	0	0	1	8	7	14	1	1	28	3	2	1	5	1	0	0	1	30	0	2	40	7	3	0	47	0	0	202
Black	0	0	0	0	0	1	9	0	0	3	1	1	0	0	0	0	0	0	4	0	0	4	1	0	0	12	0	0	36
Indian	0	0	0	0	0	0	0	0	0	0	0	0	0	0	0	0	0	0	0	0	0	0	0	0	0	0	0	0	0
Asian	0	0	0	0	0	0	4	0	0	1	0	0	0	0	0	0	0	0	0	0	0	0	0	0	0	1	0	0	6
Unk Race	0	0	0	0	0	0	1	0	0	1	0	0	0	0	0	0	0	0	1	0	0	2	1	0	0	1	0	0	7
Total	0	0	0	1	8	8	28	1	1	33	4	3	1	5	1	0	0	1	35	0	2	46	9	3	0	61	0	0	251

Offense Statistics for Year 2011 **Agency or Area:** Deep River **Pop:** 4,848

Index Offense	Offenses Number	Offenses Rate[2]	Clearances Number	Clearances Pct.	Value Stolen Total	Value Stolen Average
Murder	0	0.0	0	-----	$0	-----
Rape	0	0.0	0	-----	$0	-----
Robbery	0	0.0	0	-----	$0	-----
Aggravated Assault	3	61.9	3	100.0%	-----	-----
Burglary	12	247.5	4	33.3%	$227,895	$18,991
Larceny	16	330.0	8	50.0%	$24,671	$1,542
Motor Vehicle Theft	8	165.0	0	0.0%	$17,000	$2,125
Arson	0	0.0	0	-----	$0	-----
Crime Index Total[1]:	**39**	**804.5**	**15**	**38.5%**	**$269,566**	**$6,912**
				Value Recovered:		**$6,514**

[1] Arson not included

[2] All rates per 100,000 persons; crime rate of rape per 100,000 females is 0.0

Murder

Victim-Offender Relationship	female	male
Spouse	0	0
Live-In	0	0
Ex-spouse	0	0
Ex-live-in	0	0
Co-procreator	0	0
Parent	0	0
Stepparent	0	0
In-law	0	0
Grandparent	0	0
Child	0	0
Stepchild	0	0
Grandchild	0	0
Sibling	0	0
Other Family	0	0
Boy/Girlfriend	0	0
Homosexual	0	0
Friend	0	0
Child of Partner	0	0
Neighbor	0	0
Employee	0	0
Employer	0	0
Babysittee	0	0
Acquaintance	0	0
Other Known	0	0
Stranger	0	0
Unknown	0	0

Circumstance	
Argument	0
LEOKA	0
Drug Dealing	0
Gangland	0
Juvenile Gang	0
Lover's Quarrel	0
Mercy Killing	0
Other Felony	0
Other	0
Unknown	0

Weapon	
Handgun	0
Rifle	0
Shotgun	0
Other Gun	0
Unspec. Firearm	0
Knife	0
Blunt Object	0
Motor Vehicle	0
Strongarm	0
Poison	0
Explosives	0
Fire	0
Narcotics	0
Asphyxiation	0
Other	0
Unknown	0

Rape	n (clr)*
Completed	0 (0)
Attempted	0 (0)

Aggravated Assault	n (clr)
Firearm	0 (0)
Knife, Cutting Instrument	0 (0)
Other Dangerous Weapon	1 (1)
Strongarm (hands, feet, etc.)	2 (2)

Other Offenses	n (clr)
Negligent Manslaughter	0 (0)
Simple Assault	26 (23)
Officer Killed	0 nc
Officer Assaulted	0 0

*n: offense; clr: clearance; nc: not collected.

Robbery	n (clr)	Total Loss	Avg. Loss
Highway/Street	0	$0	$0
Gas Station	0	$0	$0
Convenience Store	0	$0	$0
Bank	0	$0	$0
Other Business	0	$0	$0
Residence	0	$0	$0
Miscellaneous	0	$0	$0
Firearm	0 (0)		
Knife, Sharp Instrument	0 (0)		
Other Dangerous Weapon	0 (0)		
Strongarm (hands, feet, etc.)	0 (0)		

Burglary	n (clr)	Total Loss	Avg. Loss
Residence Night	0	$0	$0
Residence Day	6	$218,280	$36,380
Residence Unknown	0	$0	$0
Non-residence Night	2	$1,678	$839
Non-residence Day	4	$7,937	$1,984
Non-residence Unknown	0	$0	$0
Forcible Entry	6 (1)		
Unlawful Entry-No Force	6 (3)		
Attempt Forcible Entry	0 (0)		

Larceny	n	Total Loss	Avg. Loss
Pocket-picking	0	$0	$0
Purse-snatching	0	$0	$0
Shoplifting	1	$709	$709
Items from Motor Vehicles	0	$0	$0
MV Parts & Accessories	0	$0	$0
Bicycles	0	$0	$0
Items from Buildings	3	$5,814	$1,938
From Coin-op Machines	0	$0	$0
All Other	12	$18,148	$1,512
$200 and Over	13	$24,506	$1,885
$50 to $200	1	$165	$165
Under $50	2	$0	$0

Motor Vehicle Theft	n (clr)
Auto	8 (0)
Trucks & Buses	0 (0)
Other Vehicles	0 (0)

Arson	n (clr)	Total Loss	Avg. Loss
Structural	0 (0)	$0	$0
Mobile	0 (0)	$0	$0
Other	0 (0)	$0	$0

Arrest Statistics for Year 2011 **Agency: Deep River**

	Murder	Neg. Manslaughter	Forcible Rape	Robbery	Aggravated Assault	Burglary	Larceny-Theft	Motor Vehicle Theft	Arson	Simple Assault	Forgery/Counterfeiting	Fraud	Embezzlement	Stolen Property	Vandalism	Weapons Charges	Prostitution	Sex Offenses	Drug Abuse Violations	Gambling	Offense vs. Family	Driving Under Influence	Liquor Laws	Disorderly Conduct	Vagrancy	All Other Offenses	Curfew and Loitering	Runaways	TOTAL
<10	0	0	0	0	0	0	0	0	0	0	0	0	0	0	0	0	0	0	0	0	0	0	0	0	0	0	0	0	0
10-12	0	0	0	0	0	0	0	0	0	0	0	0	0	0	0	0	0	0	0	0	0	0	0	0	0	0	0	0	0
13-14	0	0	0	0	0	0	0	0	0	0	0	0	0	0	0	1	0	0	0	0	0	0	0	0	0	0	0	0	1
15	0	0	0	0	1	0	0	0	0	1	0	0	0	0	0	0	0	0	1	0	0	0	0	1	0	1	0	0	5
16	0	0	0	0	0	0	0	0	0	0	0	0	0	0	0	0	0	0	1	0	0	0	0	0	0	1	0	0	2
17	0	0	0	0	0	0	0	0	0	2	0	0	0	0	0	1	0	0	0	0	0	0	0	0	0	3	0	0	6
Tot <18	0	0	0	0	1	0	0	0	0	3	0	0	0	0	0	2	0	0	2	0	0	0	0	1	0	5	0	0	14
18	0	0	0	0	0	0	0	0	0	0	0	0	0	0	0	0	0	0	0	0	0	0	0	0	0	0			0
19	0	0	0	0	0	1	1	0	0	1	0	0	0	0	0	0	0	0	2	0	0	0	0	1	0	1			7
20	0	0	0	0	0	0	1	0	0	0	0	0	0	0	0	0	0	0	0	0	0	0	0	0	0	0			1
21	0	0	0	0	0	0	0	0	0	1	0	0	0	1	0	0	0	0	1	0	0	2	0	0	0	0			5
22	0	0	0	0	1	0	0	0	0	0	0	0	0	0	0	0	0	0	0	0	0	1	0	0	0	0			2
23	0	0	0	0	0	0	0	0	0	1	0	0	0	0	0	0	0	0	1	0	0	1	0	0	0	1			4
24	0	0	0	0	0	0	0	0	0	0	0	0	0	0	0	0	0	0	1	0	0	1	0	0	0	2			4
25-29	0	0	0	0	0	1	2	0	0	0	0	0	0	0	0	0	0	0	1	0	0	3	0	0	0	0			7
30-34	0	0	0	0	0	0	0	0	0	1	0	0	0	0	1	0	0	0	0	0	0	3	0	0	0	3			8
35-39	0	0	0	0	1	0	1	0	0	0	0	0	0	0	0	0	0	0	1	0	0	2	0	1	0	2			8
40-44	0	0	0	0	2	0	1	0	0	1	0	2	0	0	0	0	0	0	2	0	0	0	0	0	0	1			9
45-49	0	0	0	0	0	0	0	0	0	3	0	1	0	0	0	1	0	0	1	0	0	3	0	0	0	1			10
50-54	0	0	0	0	0	0	0	0	0	2	0	0	0	0	0	0	0	0	0	0	0	0	0	0	0	0			2
55-59	0	0	0	0	0	0	1	0	0	0	0	0	0	0	0	0	0	0	0	0	0	0	0	0	0	0			1
60-64	0	0	0	0	0	0	0	0	0	0	0	1	0	0	0	0	0	0	0	0	0	0	0	0	0	0			1
65+	0	0	0	0	0	0	0	0	0	0	0	0	0	0	0	0	0	0	0	0	0	1	0	0	0	0			1
Tot 18+	0	0	0	0	4	2	7	0	0	10	0	4	0	1	1	1	0	0	10	0	0	17	0	2	0	11			70
Male	0	0	0	0	4	2	5	0	0	9	0	3	0	1	1	3	0	0	12	0	0	16	0	3	0	13	0	0	72
Female	0	0	0	0	1	0	2	0	0	4	0	1	0	0	0	0	0	0	0	0	0	1	0	0	0	3	0	0	12
White	0	0	0	0	4	1	7	0	0	9	0	3	0	1	1	3	0	0	11	0	0	15	0	1	0	12	0	0	68
Black	0	0	0	0	1	0	0	0	0	0	0	1	0	0	0	0	0	0	0	0	0	0	0	1	0	4	0	0	7
Indian	0	0	0	0	0	0	0	0	0	0	0	0	0	0	0	0	0	0	0	0	0	0	0	1	0	0	0	0	1
Asian	0	0	0	0	0	0	0	0	0	0	0	0	0	0	0	0	0	0	0	0	0	0	0	0	0	0	0	0	0
Unk Race	0	0	0	0	0	1	0	0	0	4	0	0	0	0	0	0	0	0	1	0	0	2	0	0	0	0	0	0	8
Total	0	0	0	0	5	2	7	0	0	13	0	4	0	1	1	3	0	0	12	0	0	17	0	3	0	16	0	0	84

Offense Statistics for Year 2011 **Agency or Area:** Derby **Pop:** 13,028

Index Offense	Offenses Number	Offenses Rate[2]	Clearances Number	Clearances Pct.	Value Stolen Total	Value Stolen Average
Murder	0	0.0	0	-----	$0	-----
Rape	1	7.7	0	0.0%	$0	$0
Robbery	9	69.1	2	22.2%	$1,603	$178
Aggravated Assault	12	92.1	9	75.0%	-----	-----
Burglary	76	583.4	8	10.5%	$92,485	$1,217
Larceny	271	2,080.1	58	21.4%	$113,174	$418
Motor Vehicle Theft	27	207.2	5	18.5%	$114,502	$4,241
Arson	0	0.0	0	-----	$0	-----
Crime Index Total[1]:	**396**	**3,039.6**	**82**	**20.7%**	**$321,764**	**$813**
				Value Recovered:		**$81,183**

[1] Arson not included

[2] All rates per 100,000 persons; crime rate of rape per 100,000 females is 14.9

Murder

Victim-Offender Relationship	female	male
Spouse	0	0
Live-In	0	0
Ex-spouse	0	0
Ex-live-in	0	0
Co-procreator	0	0
Parent	0	0
Stepparent	0	0
In-law	0	0
Grandparent	0	0
Child	0	0
Stepchild	0	0
Grandchild	0	0
Sibling	0	0
Other Family	0	0
Boy/Girlfriend	0	0
Homosexual	0	0
Friend	0	0
Child of Partner	0	0
Neighbor	0	0
Employee	0	0
Employer	0	0
Babysittee	0	0
Acquaintance	0	0
Other Known	0	0
Stranger	0	0
Unknown	0	0

Circumstance	
Argument	0
LEOKA	0
Drug Dealing	0
Gangland	0
Juvenile Gang	0
Lover's Quarrel	0
Mercy Killing	0
Other Felony	0
Other	0
Unknown	0

Weapon	
Handgun	0
Rifle	0
Shotgun	0
Other Gun	0
Unspec. Firearm	0
Knife	0
Blunt Object	0
Motor Vehicle	0
Strongarm	0
Poison	0
Explosives	0
Fire	0
Narcotics	0
Asphyxiation	0
Other	0
Unknown	0

Rape	n (clr)*
Completed	1 (0)
Attempted	*0 (0)*

Aggravated Assault	n (clr)
Firearm	2 (2)
Knife, Cutting Instrument	4 (3)
Other Dangerous Weapon	3 (2)
Strongarm (hands, feet, etc.)	3 (2)

Other Offenses	n (clr)
Negligent Manslaughter	*0 (0)*
Simple Assault	107 (100)
Officer Killed	*0* nc
Officer Assaulted	7 5

*n: offense; clr: clearance; nc: not collected.

Robbery	n (clr)	Total Loss	Avg. Loss
Highway/Street	4	$829	$207
Gas Station	*0*	*$0*	*$0*
Convenience Store	1	$172	$172
Bank	*0*	*$0*	*$0*
Other Business	2	$101	$51
Residence	2	$501	$251
Miscellaneous	*0*	*$0*	*$0*
Firearm	2 (1)		
Knife, Sharp Instrument	1 (0)		
Other Dangerous Weapon	3 (1)		
Strongarm (hands, feet, etc.)	3 (0)		

Burglary	n (clr)	Total Loss	Avg. Loss
Residence Night	31	$29,024	$936
Residence Day	4	$4,201	$1,050
Residence Unknown	1	$47,001	$47,001
Non-residence Night	38	$12,159	$320
Non-residence Day	2	$100	$50
Non-residence Unknown	*0*	*$0*	*$0*
Forcible Entry	51 (5)		
Unlawful Entry-No Force	19 (2)		
Attempt Forcible Entry	6 (1)		

Larceny	n	Total Loss	Avg. Loss
Pocket-picking	1	$20	$20
Purse-snatching	3	$47	$16
Shoplifting	62	$5,845	$94
Items from Motor Vehicles	64	$12,638	$197
MV Parts & Accessories	23	$7,792	$339
Bicycles	15	$2,167	$144
Items from Buildings	47	$41,920	$892
From Coin-op Machines	*0*	*$0*	*$0*
All Other	56	$42,745	$763
$200 and Over	96	$106,390	$1,108
$50 to $200	59	$5,422	$92
Under $50	116	$1,362	$12

Motor Vehicle Theft	n (clr)
Auto	26 (4)
Trucks & Buses	1 (1)
Other Vehicles	*0 (0)*

Arson	n (clr)	Total Loss	Avg. Loss
Structural	*0 (0)*	*$0*	*$0*
Mobile	*0 (0)*	*$0*	*$0*
Other	*0 (0)*	*$0*	*$0*

Arrest Statistics for Year 2011 **Agency: Derby**

	Murder	Neg. Manslaughter	Forcible Rape	Robbery	Aggravated Assault	Burglary	Larceny-Theft	Motor Vehicle Theft	Arson	Simple Assault	Forgery/Counterfeiting	Fraud	Embezzlement	Stolen Property	Vandalism	Weapons Charges	Prostitution	Sex Offenses	Drug Abuse Violations	Gambling	Offense vs. Family	Driving Under Influence	Liquor Laws	Disorderly Conduct	Vagrancy	All Other Offenses	Curfew and Loitering	Runaways	TOTAL
<10	0	0	0	0	0	0	0	0	0	1	0	0	0	0	0	0	0	0	0	0	0	0	0	0	0	0	0	0	1
10-12	0	0	0	0	0	0	0	0	0	0	0	0	0	0	0	0	0	0	0	0	0	0	0	0	0	0	0	0	0
13-14	0	0	0	1	0	3	0	0	0	2	0	0	0	0	0	0	0	0	1	0	0	0	0	3	0	0	0	0	10
15	0	0	0	1	1	2	1	0	0	6	0	0	0	0	0	0	0	0	2	0	0	0	0	5	0	2	0	0	20
16	0	0	0	0	0	0	3	0	0	4	0	0	0	0	0	0	0	0	6	0	0	0	0	5	0	0	0	0	18
17	0	0	0	0	0	1	1	1	0	1	0	0	0	0	0	0	0	0	1	0	0	0	0	0	0	1	0	0	6
Tot <18	0	0	0	2	1	6	5	1	0	14	0	0	0	0	0	0	0	0	10	0	0	0	0	13	0	3	0	0	55
18	0	0	0	0	0	1	2	1	0	5	0	0	0	0	0	0	0	0	10	0	0	2	0	4	0	7			32
19	0	0	0	0	0	0	1	1	0	5	0	0	0	0	0	0	0	0	7	0	0	0	0	2	0	3			19
20	0	0	0	0	0	0	2	0	0	1	0	0	0	0	1	1	0	0	3	0	0	1	1	1	0	6			17
21	0	0	0	0	0	0	2	0	0	6	0	1	0	0	0	0	0	0	7	0	0	0	0	1	0	4			21
22	0	0	0	0	0	0	3	0	0	4	0	0	0	0	0	0	0	0	4	0	0	1	0	0	0	0			12
23	0	0	0	0	0	0	3	0	0	6	0	0	0	0	0	0	0	0	4	0	0	1	0	1	0	3			18
24	0	0	0	0	0	1	0	0	0	0	0	0	0	0	0	0	0	0	4	0	0	0	0	0	0	6			11
25-29	0	0	0	1	3	2	10	1	0	4	0	1	0	0	1	0	0	0	15	0	2	4	0	4	0	9			57
30-34	0	0	0	1	1	0	7	0	0	12	2	1	0	0	3	0	0	1	8	0	1	3	0	3	0	12			55
35-39	0	0	0	0	0	1	6	1	0	3	0	0	0	0	0	0	0	0	9	0	1	6	0	5	0	13			45
40-44	0	0	0	1	1	1	5	1	0	4	0	0	0	0	0	0	0	0	10	0	1	6	0	4	0	3			37
45-49	0	0	0	0	0	0	10	0	0	5	0	0	0	0	0	0	0	0	8	0	1	3	0	4	0	10			41
50-54	0	0	0	0	1	0	1	0	0	8	0	0	0	0	0	0	0	0	8	0	0	4	1	2	0	3			28
55-59	0	0	0	0	0	0	4	0	0	4	0	0	0	0	0	0	0	0	0	0	0	0	0	3	0	0			11
60-64	0	0	0	0	0	0	1	0	0	0	0	0	0	0	0	0	0	0	1	0	0	2	0	4	0	1			9
65+	0	0	0	0	0	0	0	0	0	0	0	0	0	0	0	0	0	1	1	0	0	0	0	0	0	1			3
Tot 18+	0	0	0	3	6	6	57	5	0	67	2	3	0	0	5	1	0	2	99	0	6	33	2	38	0	81			416
Male	0	0	0	4	7	9	27	4	0	60	2	2	0	0	2	1	0	2	81	0	5	19	2	41	0	63	0	0	331
Female	0	0	0	1	0	3	35	2	0	21	0	1	0	0	3	0	0	0	28	0	1	14	0	10	0	21	0	0	140
White	0	0	0	3	5	5	54	4	0	51	2	3	0	0	2	1	0	2	81	0	6	32	1	39	0	56	0	0	347
Black	0	0	0	2	2	4	7	1	0	29	0	0	0	0	3	0	0	0	27	0	0	0	0	12	0	25	0	0	112
Indian	0	0	0	0	0	0	0	0	0	0	0	0	0	0	0	0	0	0	0	0	0	0	0	0	0	1	0	0	1
Asian	0	0	0	0	0	0	0	0	0	0	0	0	0	0	0	0	0	0	0	0	0	0	0	0	0	0	0	0	0
Unk Race	0	0	0	0	0	3	1	1	0	1	0	0	0	0	0	0	0	0	1	0	0	1	1	0	0	2	0	0	11
Total	0	0	0	5	7	12	62	6	0	81	2	3	0	0	5	1	0	2	109	0	6	33	2	51	0	84	0	0	471

Offense Statistics for Year 2011 **Agency or Area:** Durham **Pop:** 6,968

Index Offense	Offenses Number	Offenses Rate[2]	Clearances Number	Clearances Pct.	Value Stolen Total	Value Stolen Average
Murder	0	0.0	0	-----	$0	-----
Rape	0	0.0	0	-----	$0	-----
Robbery	3	43.1	2	66.7%	$77	$26
Aggravated Assault	1	14.4	0	0.0%	-----	-----
Burglary	18	258.3	3	16.7%	$29,891	$1,661
Larceny	39	559.7	10	25.6%	$54,127	$1,388
Motor Vehicle Theft	0	0.0	0	-----	$0	-----
Arson	0	0.0	0	-----	$0	-----
Crime Index Total[1]:	**61**	**875.4**	**15**	**24.6%**	**$84,095**	**$1,379**
				Value Recovered:		**$1,061**

[1] Arson not included

[2] All rates per 100,000 persons; crime rate of rape per 100,000 females is 0.0

Murder

Victim-Offender Relationship	female	male
Spouse	0	0
Live-In	0	0
Ex-spouse	0	0
Ex-live-in	0	0
Co-procreator	0	0
Parent	0	0
Stepparent	0	0
In-law	0	0
Grandparent	0	0
Child	0	0
Stepchild	0	0
Grandchild	0	0
Sibling	0	0
Other Family	0	0
Boy/Girlfriend	0	0
Homosexual	0	0
Friend	0	0
Child of Partner	0	0
Neighbor	0	0
Employee	0	0
Employer	0	0
Babysittee	0	0
Acquaintance	0	0
Other Known	0	0
Stranger	0	0
Unknown	0	0

Circumstance	
Argument	0
LEOKA	0
Drug Dealing	0
Gangland	0
Juvenile Gang	0
Lover's Quarrel	0
Mercy Killing	0
Other Felony	0
Other	0
Unknown	0

Weapon	
Handgun	0
Rifle	0
Shotgun	0
Other Gun	0
Unspec. Firearm	0
Knife	0
Blunt Object	0
Motor Vehicle	0
Strongarm	0
Poison	0
Explosives	0
Fire	0
Narcotics	0
Asphyxiation	0
Other	0
Unknown	0

Rape	n (clr)*
Completed	0 (0)
Attempted	0 (0)

Aggravated Assault	n (clr)
Firearm	1 (0)
Knife, Cutting Instrument	0 (0)
Other Dangerous Weapon	0 (0)
Strongarm (hands, feet, etc.)	0 (0)

Other Offenses	n (clr)
Negligent Manslaughter	0 (0)
Simple Assault	31 (17)
Officer Killed	0 nc
Officer Assaulted	0 0

*n: offense; clr: clearance; nc: not collected.

Robbery	n (clr)	Total Loss	Avg. Loss
Highway/Street	0	$0	$0
Gas Station	0	$0	$0
Convenience Store	2	$76	$38
Bank	0	$0	$0
Other Business	0	$0	$0
Residence	1	$1	$1
Miscellaneous	0	$0	$0
Firearm	2 (1)		
Knife, Sharp Instrument	0 (0)		
Other Dangerous Weapon	1 (1)		
Strongarm (hands, feet, etc.)	0 (0)		

Burglary	n (clr)	Total Loss	Avg. Loss
Residence Night	7	$14,782	$2,112
Residence Day	6	$3,524	$587
Residence Unknown	0	$0	$0
Non-residence Night	0	$0	$0
Non-residence Day	5	$11,585	$2,317
Non-residence Unknown	0	$0	$0
Forcible Entry	6 (1)		
Unlawful Entry-No Force	11 (2)		
Attempt Forcible Entry	1 (0)		

Larceny	n	Total Loss	Avg. Loss
Pocket-picking	0	$0	$0
Purse-snatching	0	$0	$0
Shoplifting	2	$252	$126
Items from Motor Vehicles	11	$22,191	$2,017
MV Parts & Accessories	4	$7,300	$1,825
Bicycles	0	$0	$0
Items from Buildings	0	$0	$0
From Coin-op Machines	0	$0	$0
All Other	22	$24,384	$1,108
$200 and Over	28	$53,355	$1,906
$50 to $200	6	$747	$125
Under $50	5	$25	$5

Motor Vehicle Theft	n (clr)
Auto	0 (0)
Trucks & Buses	0 (0)
Other Vehicles	0 (0)

Arson	n (clr)	Total Loss	Avg. Loss
Structural	0 (0)	$0	$0
Mobile	0 (0)	$0	$0
Other	0 (0)	$0	$0

Arrest Statistics for Year 2011 **Agency: Durham**

	Murder	Neg. Manslaughter	Forcible Rape	Robbery	Aggravated Assault	Burglary	Larceny-Theft	Motor Vehicle Theft	Arson	Simple Assault	Forgery/Counterfeiting	Fraud	Embezzlement	Stolen Property	Vandalism	Weapons Charges	Prostitution	Sex Offenses	Drug Abuse Violations	Gambling	Offense vs. Family	Driving Under Influence	Liquor Laws	Disorderly Conduct	Vagrancy	All Other Offenses	Curfew and Loitering	Runaways	TOTAL
<10	0	0	0	0	0	0	0	0	0	0	0	0	0	0	0	0	0	0	0	0	0	0	0	0	0	0	0	0	0
10-12	0	0	0	0	0	0	0	0	0	0	0	0	0	0	0	0	0	0	0	0	0	0	0	0	0	0	0	0	0
13-14	0	0	0	0	0	0	1	0	0	0	0	0	0	0	0	0	0	0	0	0	0	0	0	0	0	0	0	0	1
15	0	0	0	0	0	0	1	0	0	0	0	0	0	0	0	0	0	0	0	0	0	0	0	0	0	0	0	0	1
16	0	0	0	0	0	0	0	0	0	1	0	0	0	0	0	0	0	0	0	0	0	0	0	0	0	0	0	0	1
17	0	0	0	0	0	0	0	0	0	1	0	0	0	0	0	0	0	0	0	0	0	0	0	0	0	0	0	0	1
Tot <18	0	0	0	0	0	0	2	0	0	2	0	0	0	0	0	0	0	0	0	0	0	0	0	0	0	0	0	0	4
18	0	0	0	0	0	0	0	0	0	0	0	0	0	0	0	0	0	0	0	0	0	0	0	0	0	0			0
19	0	0	0	0	0	0	0	0	0	0	0	0	0	0	0	0	0	0	0	0	0	0	0	0	0	0			0
20	0	0	0	0	0	0	1	0	0	0	0	0	0	0	0	0	0	0	0	0	0	0	0	0	0	1			2
21	0	0	0	0	1	0	0	0	0	0	0	0	0	0	0	0	0	1	0	0	0	0	0	0	0	1			3
22	0	0	0	0	0	0	0	0	0	0	0	0	0	0	0	0	0	0	0	0	0	0	0	0	0	0			0
23	0	0	0	0	0	0	0	0	0	0	0	0	0	0	0	0	0	0	0	0	0	0	0	0	0	0			0
24	0	0	0	1	0	2	1	0	0	0	0	0	0	0	0	0	0	0	0	0	0	0	0	0	0	0			4
25-29	0	0	0	0	0	0	4	0	0	2	0	0	0	1	0	0	0	0	1	0	0	0	0	0	0	1			9
30-34	0	0	0	0	0	0	4	0	0	0	0	0	0	0	0	0	0	0	0	0	0	1	0	0	0	0			5
35-39	0	0	0	0	0	0	0	0	0	3	0	0	0	0	1	0	0	0	0	0	0	1	0	0	0	0			5
40-44	0	0	0	0	0	0	0	0	0	2	0	0	0	0	0	0	0	0	0	0	0	2	0	0	0	0			4
45-49	0	0	0	1	0	0	0	0	0	1	0	0	0	0	0	0	0	0	0	0	0	5	0	0	0	2			9
50-54	0	0	0	0	0	0	0	0	0	1	0	0	0	0	0	0	0	0	0	0	0	2	0	0	0	1			4
55-59	0	0	0	0	0	0	0	0	0	1	0	1	0	0	0	0	0	0	0	0	0	2	0	0	0	0			4
60-64	0	0	0	0	1	0	0	0	0	0	0	0	0	0	0	0	0	0	0	0	0	0	0	0	0	0			1
65+	0	0	0	0	0	0	1	0	0	0	0	0	0	0	0	0	0	0	0	0	0	0	0	0	0	0			1
Tot 18+	0	0	0	2	2	2	11	0	0	10	0	1	0	1	1	0	0	1	1	0	0	13	0	0	0	6			51
Male	0	0	0	2	2	2	13	0	0	7	0	1	0	0	1	0	0	1	1	0	0	12	0	0	0	3	0	0	45
Female	0	0	0	0	0	0	0	0	0	5	0	0	0	1	0	0	0	0	0	0	0	1	0	0	0	3	0	0	10
White	0	0	0	1	2	2	12	0	0	11	0	1	0	1	1	0	0	1	1	0	0	11	0	0	0	5	0	0	49
Black	0	0	0	1	0	0	0	0	0	0	0	0	0	0	0	0	0	0	0	0	0	0	0	0	0	0	0	0	1
Indian	0	0	0	0	0	0	0	0	0	0	0	0	0	0	0	0	0	0	0	0	0	0	0	0	0	0	0	0	0
Asian	0	0	0	0	0	0	0	0	0	0	0	0	0	0	0	0	0	0	0	0	0	0	0	0	0	0	0	0	0
Unk Race	0	0	0	0	0	0	1	0	0	1	0	0	0	0	0	0	0	0	0	0	0	2	0	0	0	1	0	0	5
Total	0	0	0	2	2	2	13	0	0	12	0	1	0	1	1	0	0	1	1	0	0	13	0	0	0	6	0	0	55

Offense Statistics for Year 2011 **Agency or Area:** East Granby **Pop:** 4,989

Index Offense	Offenses Number	Offenses Rate[2]	Clearances Number	Clearances Pct.	Value Stolen Total	Value Stolen Average
Murder	0	0.0	0	-----	$0	-----
Rape	1	20.0	1	100.0%	$0	$0
Robbery	0	0.0	0	-----	$0	-----
Aggravated Assault	0	0.0	0	-----	-----	-----
Burglary	12	240.5	1	8.3%	$13,903	$1,159
Larceny	21	420.9	1	4.8%	$29,190	$1,390
Motor Vehicle Theft	3	60.1	0	0.0%	$8,100	$2,700
Arson	0	0.0	0	-----	$0	-----
Crime Index Total[1]:	**37**	**741.6**	**3**	**8.1%**	**$51,193**	**$1,384**

[1] Arson not included **Value Recovered:** **$352**

[2] All rates per 100,000 persons; crime rate of rape per 100,000 females is 38.8

Murder

Victim-Offender Relationship	female	male
Spouse	0	0
Live-In	0	0
Ex-spouse	0	0
Ex-live-in	0	0
Co-procreator	0	0
Parent	0	0
Stepparent	0	0
In-law	0	0
Grandparent	0	0
Child	0	0
Stepchild	0	0
Grandchild	0	0
Sibling	0	0
Other Family	0	0
Boy/Girlfriend	0	0
Homosexual	0	0
Friend	0	0
Child of Partner	0	0
Neighbor	0	0
Employee	0	0
Employer	0	0
Babysittee	0	0
Acquaintance	0	0
Other Known	0	0
Stranger	0	0
Unknown	0	0

Circumstance	
Argument	0
LEOKA	0
Drug Dealing	0
Gangland	0
Juvenile Gang	0
Lover's Quarrel	0
Mercy Killing	0
Other Felony	0
Other	0
Unknown	0

Weapon	
Handgun	0
Rifle	0
Shotgun	0
Other Gun	0
Unspec. Firearm	0
Knife	0
Blunt Object	0
Motor Vehicle	0
Strongarm	0
Poison	0
Explosives	0
Fire	0
Narcotics	0
Asphyxiation	0
Other	0
Unknown	0

Rape	n (clr)*
Completed	1 (1)
Attempted	0 (0)

Aggravated Assault	n (clr)
Firearm	0 (0)
Knife, Cutting Instrument	0 (0)
Other Dangerous Weapon	0 (0)
Strongarm (hands, feet, etc.)	0 (0)

Other Offenses	n (clr)
Negligent Manslaughter	0 (0)
Simple Assault	15 (6)
Officer Killed	0 nc
Officer Assaulted	0 0

*n: offense; clr: clearance; nc: not collected.

Robbery	n (clr)	Total Loss	Avg. Loss
Highway/Street	0	$0	$0
Gas Station	0	$0	$0
Convenience Store	0	$0	$0
Bank	0	$0	$0
Other Business	0	$0	$0
Residence	0	$0	$0
Miscellaneous	0	$0	$0
Firearm	0 (0)		
Knife, Sharp Instrument	0 (0)		
Other Dangerous Weapon	0 (0)		
Strongarm (hands, feet, etc.)	0 (0)		

Burglary	n (clr)	Total Loss	Avg. Loss
Residence Night	1	$710	$710
Residence Day	2	$1,099	$550
Residence Unknown	0	$0	$0
Non-residence Night	4	$9,586	$2,397
Non-residence Day	5	$2,508	$502
Non-residence Unknown	0	$0	$0
Forcible Entry	8 (1)		
Unlawful Entry-No Force	4 (0)		
Attempt Forcible Entry	0 (0)		

Larceny	n	Total Loss	Avg. Loss
Pocket-picking	0	$0	$0
Purse-snatching	0	$0	$0
Shoplifting	1	$1	$1
Items from Motor Vehicles	6	$7,938	$1,323
MV Parts & Accessories	4	$101	$25
Bicycles	2	$300	$150
Items from Buildings	1	$600	$600
From Coin-op Machines	0	$0	$0
All Other	7	$20,250	$2,893
$200 and Over	10	$28,653	$2,865
$50 to $200	5	$528	$106
Under $50	6	$9	$2

Motor Vehicle Theft	n (clr)
Auto	3 (0)
Trucks & Buses	0 (0)
Other Vehicles	0 (0)

Arson	n (clr)	Total Loss	Avg. Loss
Structural	0 (0)	$0	$0
Mobile	0 (0)	$0	$0
Other	0 (0)	$0	$0

Arrest Statistics for Year 2011 **Agency: East Granby**

	Murder	Neg. Manslaughter	Forcible Rape	Robbery	Aggravated Assault	Burglary	Larceny-Theft	Motor Vehicle Theft	Arson	Simple Assault	Forgery/Counterfeiting	Fraud	Embezzlement	Stolen Property	Vandalism	Weapons Charges	Prostitution	Sex Offenses	Drug Abuse Violations	Gambling	Offense vs. Family	Driving Under Influence	Liquor Laws	Disorderly Conduct	Vagrancy	All Other Offenses	Curfew and Loitering	Runaways	TOTAL
<10	0	0	0	0	0	0	0	0	0	0	0	0	0	0	0	0	0	0	0	0	0	0	0	0	0	0	0	0	0
10-12	0	0	0	0	0	0	0	0	0	0	0	0	0	0	0	0	0	0	0	0	0	0	0	0	0	0	0	0	0
13-14	0	0	0	0	0	0	0	0	0	0	0	0	0	0	0	0	0	0	0	0	0	0	0	0	0	0	0	0	0
15	0	0	0	0	0	0	0	0	0	1	0	0	0	0	0	0	0	0	0	0	0	0	0	0	0	0	0	0	1
16	0	0	0	0	0	0	0	0	0	0	0	0	0	0	0	0	0	0	0	0	0	0	0	0	0	1	0	0	1
17	0	0	0	0	0	0	0	0	0	0	0	0	0	0	0	0	0	0	0	0	0	0	0	0	0	1	0	0	1
Tot <18	0	0	0	0	0	0	0	0	0	1	0	0	0	0	0	0	0	0	0	0	0	0	0	0	0	2	0	0	3
18	0	0	0	0	0	0	0	0	0	1	0	0	0	0	0	0	0	0	0	0	0	0	0	0	0	0			1
19	0	0	0	0	0	0	0	0	0	0	0	0	0	0	0	0	0	0	0	0	0	0	0	0	0	1			1
20	0	0	0	0	0	0	0	0	0	0	0	0	0	0	0	0	0	0	0	0	0	0	0	0	0	0			0
21	0	0	0	0	0	0	0	0	0	0	0	0	0	0	0	0	0	0	0	0	0	0	0	0	0	0			0
22	0	0	0	0	0	0	0	0	0	0	0	0	0	0	0	0	0	0	0	0	0	0	0	0	0	0			0
23	0	0	0	0	0	0	0	0	0	0	0	0	0	0	0	0	0	0	0	0	0	0	0	0	0	0			0
24	0	0	0	0	0	0	0	0	0	0	0	0	0	0	0	0	0	0	0	0	0	1	0	0	0	0			1
25-29	0	0	0	0	0	0	1	0	0	0	0	0	0	0	0	0	0	0	0	0	0	0	0	0	0	1			2
30-34	0	0	0	0	0	0	0	0	0	0	0	0	0	0	0	0	0	0	1	0	0	1	0	0	0	0			2
35-39	0	0	0	0	0	0	0	0	0	1	0	0	0	0	0	0	0	0	0	0	0	0	0	0	0	0			1
40-44	0	0	0	0	0	0	0	0	0	0	0	1	0	0	0	0	0	0	0	0	0	0	0	0	0	0			1
45-49	0	0	0	0	0	0	0	0	0	1	0	0	0	0	0	0	0	0	0	0	0	1	0	1	0	0			3
50-54	0	0	0	0	0	0	0	0	0	1	0	0	0	0	0	0	0	0	0	0	0	1	0	0	0	0			2
55-59	0	0	0	0	0	0	0	0	0	1	0	0	0	0	0	0	0	0	1	0	0	2	0	0	0	0			4
60-64	0	0	0	0	0	0	0	0	0	0	0	0	0	0	0	0	0	0	0	0	0	1	0	0	0	0			1
65+	0	0	0	0	0	0	0	0	0	0	0	0	0	0	0	0	0	0	0	0	0	0	0	0	0	0			0
Tot 18+	0	0	0	0	0	0	1	0	0	5	0	1	0	0	0	0	0	0	2	0	0	7	0	1	0	2			19
Male	0	0	0	0	0	0	1	0	0	2	0	0	0	0	0	0	0	0	2	0	0	6	0	1	0	2	0	0	14
Female	0	0	0	0	0	0	0	0	0	4	0	1	0	0	0	0	0	0	0	0	0	1	0	0	0	2	0	0	8
White	0	0	0	0	0	0	0	0	0	6	0	0	0	0	0	0	0	0	2	0	0	7	0	1	0	4	0	0	20
Black	0	0	0	0	0	0	1	0	0	0	0	1	0	0	0	0	0	0	0	0	0	0	0	0	0	0	0	0	2
Indian	0	0	0	0	0	0	0	0	0	0	0	0	0	0	0	0	0	0	0	0	0	0	0	0	0	0	0	0	0
Asian	0	0	0	0	0	0	0	0	0	0	0	0	0	0	0	0	0	0	0	0	0	0	0	0	0	0	0	0	0
Unk Race	0	0	0	0	0	0	0	0	0	0	0	0	0	0	0	0	0	0	0	0	0		0	0	0	0	0	0	
Total	0	0	0	0	0	0	1	0	0	6	0	1	0	0	0	0	0	0	2	0	0	7	0	1	0	4	0	0	22

Offense Statistics for Year 2011 **Agency or Area:** East Haddam **Pop:** 8,762

Index Offense	Offenses Number	Offenses Rate[2]	Clearances Number	Clearances Pct.	Value Stolen Total	Value Stolen Average
Murder	0	0.0	0	-----	$0	-----
Rape	1	11.4	1	100.0%	$0	$0
Robbery	2	22.8	2	100.0%	$256	$128
Aggravated Assault	0	0.0	0	-----	-----	-----
Burglary	48	547.8	15	31.3%	$135,548	$2,824
Larceny	74	844.6	15	20.3%	$497,191	$6,719
Motor Vehicle Theft	6	68.5	0	0.0%	$12,500	$2,083
Arson	0	0.0	0	-----	$0	-----
Crime Index Total[1]:	**131**	**1,495.1**	**33**	**25.2%**	**$645,495**	**$4,927**
				Value Recovered:		**$53,964**

[1] Arson not included

[2] All rates per 100,000 persons; crime rate of rape per 100,000 females is 22.1

Murder

Victim-Offender Relationship	female	male
Spouse	0	0
Live-In	0	0
Ex-spouse	0	0
Ex-live-in	0	0
Co-procreator	0	0
Parent	0	0
Stepparent	0	0
In-law	0	0
Grandparent	0	0
Child	0	0
Stepchild	0	0
Grandchild	0	0
Sibling	0	0
Other Family	0	0
Boy/Girlfriend	0	0
Homosexual	0	0
Friend	0	0
Child of Partner	0	0
Neighbor	0	0
Employee	0	0
Employer	0	0
Babysittee	0	0
Acquaintance	0	0
Other Known	0	0
Stranger	0	0
Unknown	0	0

Circumstance	
Argument	0
LEOKA	0
Drug Dealing	0
Gangland	0
Juvenile Gang	0
Lover's Quarrel	0
Mercy Killing	0
Other Felony	0
Other	0
Unknown	0

Weapon	
Handgun	0
Rifle	0
Shotgun	0
Other Gun	0
Unspec. Firearm	0
Knife	0
Blunt Object	0
Motor Vehicle	0
Strongarm	0
Poison	0
Explosives	0
Fire	0
Narcotics	0
Asphyxiation	0
Other	0
Unknown	0

Rape	n (clr)*
Completed	1 (1)
Attempted	0 (0)

Aggravated Assault	n (clr)
Firearm	0 (0)
Knife, Cutting Instrument	0 (0)
Other Dangerous Weapon	0 (0)
Strongarm (hands, feet, etc.)	0 (0)

Other Offenses	n (clr)
Negligent Manslaughter	0 (0)
Simple Assault	63 (40)
Officer Killed	0 nc
Officer Assaulted	0 0

*n: offense; clr: clearance; nc: not collected.

Robbery	n (clr)	Total Loss	Avg. Loss
Highway/Street	0	$0	$0
Gas Station	0	$0	$0
Convenience Store	0	$0	$0
Bank	0	$0	$0
Other Business	0	$0	$0
Residence	2	$256	$128
Miscellaneous	0	$0	$0
Firearm	0 (0)		
Knife, Sharp Instrument	0 (0)		
Other Dangerous Weapon	1 (1)		
Strongarm (hands, feet, etc.)	1 (1)		

Burglary	n (clr)	Total Loss	Avg. Loss
Residence Night	3	$5,346	$1,782
Residence Day	28	$75,155	$2,684
Residence Unknown	0	$0	$0
Non-residence Night	3	$2,750	$917
Non-residence Day	14	$52,297	$3,736
Non-residence Unknown	0	$0	$0
Forcible Entry	31 (9)		
Unlawful Entry-No Force	16 (6)		
Attempt Forcible Entry	1 (0)		

Larceny	n	Total Loss	Avg. Loss
Pocket-picking	0	$0	$0
Purse-snatching	0	$0	$0
Shoplifting	0	$0	$0
Items from Motor Vehicles	6	$1,609	$268
MV Parts & Accessories	0	$0	$0
Bicycles	1	$160	$160
Items from Buildings	4	$1,060	$265
From Coin-op Machines	0	$0	$0
All Other	63	$494,362	$7,847
$200 and Over	57	$496,257	$8,706
$50 to $200	8	$836	$105
Under $50	9	$98	$11

Motor Vehicle Theft	n (clr)
Auto	1 (0)
Trucks & Buses	4 (0)
Other Vehicles	1 (0)

Arson	n (clr)	Total Loss	Avg. Loss
Structural	0 (0)	$0	$0
Mobile	0 (0)	$0	$0
Other	0 (0)	$0	$0

Arrest Statistics for Year 2011 **Agency: East Haddam**

	Murder	Neg. Manslaughter	Forcible Rape	Robbery	Aggravated Assault	Burglary	Larceny-Theft	Motor Vehicle Theft	Arson	Simple Assault	Forgery/Counterfeiting	Fraud	Embezzlement	Stolen Property	Vandalism	Weapons Charges	Prostitution	Sex Offenses	Drug Abuse Violations	Gambling	Offense vs. Family	Driving Under Influence	Liquor Laws	Disorderly Conduct	Vagrancy	All Other Offenses	Curfew and Loitering	Runaways	TOTAL
<10	0	0	0	0	0	0	0	0	0	0	0	0	0	0	0	0	0	0	0	0	0	0	0	0	0	0	0	0	0
10-12	0	0	0	0	0	0	0	0	0	0	0	0	0	0	0	0	0	0	0	0	0	0	0	0	0	0	0	0	0
13-14	0	0	0	0	0	0	0	0	0	1	0	0	0	0	2	0	0	0	0	0	0	0	0	0	0	0	0	0	3
15	0	0	0	0	0	0	1	0	0	1	0	0	0	0	1	0	0	0	0	0	0	0	0	0	0	0	0	0	3
16	0	0	0	0	0	0	0	0	0	2	0	0	0	0	0	0	0	0	0	0	0	0	0	1	0	0	0	0	3
17	0	0	0	0	0	0	2	0	0	4	0	0	0	0	0	0	0	0	0	0	0	1	0	0	0	1	0	0	8
Tot <18	0	0	0	0	0	0	3	0	0	8	0	0	0	0	3	0	0	0	0	0	0	1	0	1	0	1	0	0	17
18	0	0	0	0	0	0	0	0	0	3	0	0	0	0	0	1	0	0	0	0	0	1	0	1	0	0			6
19	0	0	0	0	0	0	2	0	0	0	0	0	0	0	1	0	0	0	1	0	0	0	0	0	0	2			6
20	0	0	0	1	0	1	1	0	0	2	0	0	0	1	0	0	0	0	0	0	1	1	0	0	0	0			8
21	0	0	1	0	0	2	1	0	0	0	0	0	0	1	0	0	0	0	1	0	0	0	0	0	0	1			7
22	0	0	0	0	0	6	3	0	0	1	0	0	0	0	0	1	0	0	0	0	0	0	0	0	0	2			13
23	0	0	0	0	0	0	0	0	0	1	0	0	0	0	0	0	0	0	0	0	0	0	0	0	0	1			2
24	0	0	0	0	0	5	2	0	0	2	0	0	0	0	0	0	0	0	0	0	0	0	0	0	0	0			9
25-29	0	0	0	0	0	3	3	0	0	1	0	0	0	0	0	0	0	0	1	0	2	4	0	1	0	2			17
30-34	0	0	0	0	0	0	1	0	0	3	0	0	0	0	0	0	0	0	0	0	0	3	0	0	0	0			7
35-39	0	0	0	0	0	0	0	0	0	3	0	1	0	0	0	0	0	0	0	0	0	2	0	0	0	1			7
40-44	0	0	0	0	0	0	0	0	0	2	0	0	0	0	0	0	0	0	0	0	0	1	0	1	0	1			5
45-49	0	0	0	0	0	1	0	0	0	7	0	0	0	0	0	0	0	0	0	0	1	3	0	0	0	2			14
50-54	0	0	0	0	0	1	0	0	0	0	0	0	0	0	0	0	0	0	1	0	0	12	0	1	0	3			18
55-59	0	0	0	0	0	2	2	0	0	0	0	0	0	0	0	0	0	0	0	0	0	1	0	0	0	1			6
60-64	0	0	0	0	0	0	0	0	0	0	0	0	0	0	0	0	0	0	0	0	0	1	0	0	0	0			1
65+	0	0	0	0	0	0	0	0	0	0	0	0	0	0	0	0	0	0	0	0	0	0	0	0	0	0			0
Tot 18+	0	0	1	1	0	21	15	0	0	25	0	1	0	2	1	2	0	0	4	0	4	29	0	4	0	16			126
Male	0	0	1	1	0	20	10	0	0	24	0	1	0	2	3	2	0	0	4	0	4	20	0	2	0	13	0	0	107
Female	0	0	0	0	0	1	8	0	0	9	0	0	0	0	1	0	0	0	0	0	0	10	0	3	0	4	0	0	36
White	0	0	1	1	0	21	17	0	0	32	0	1	0	2	4	2	0	0	4	0	4	28	0	5	0	14	0	0	136
Black	0	0	0	0	0	0	0	0	0	0	0	0	0	0	0	0	0	0	0	0	0	0	0	0	0	1	0	0	1
Indian	0	0	0	0	0	0	0	0	0	0	0	0	0	0	0	0	0	0	0	0	0	0	0	0	0	0	0	0	0
Asian	0	0	0	0	0	0	0	0	0	0	0	0	0	0	0	0	0	0	0	0	0	0	0	0	0	0	0	0	0
Unk Race	0	0	0	0	0	0	1	0	0	1	0	0	0	0	0	0	0	0	0	0	0	2	0	0	0	2	0	0	6
Total	0	0	1	1	0	21	18	0	0	33	0	1	0	2	4	2	0	0	4	0	4	30	0	5	0	17	0	0	143

Offense Statistics for Year 2011 **Agency or Area:** East Hampton **Pop:** 14,039

Index Offense	Offenses Number	Offenses Rate[2]	Clearances Number	Clearances Pct.	Value Stolen Total	Value Stolen Average
Murder	1	7.1	0	0.0%	$0	$0
Rape	2	14.2	0	0.0%	$0	$0
Robbery	0	0.0	0	-----	$0	-----
Aggravated Assault	8	57.0	8	100.0%	-----	-----
Burglary	42	299.2	10	23.8%	$52,529	$1,251
Larceny	197	1,403.2	22	11.2%	$189,895	$964
Motor Vehicle Theft	6	42.7	1	16.7%	$16,400	$2,733
Arson	0	0.0	0	-----	$0	-----
Crime Index Total[1]:	**256**	**1,823.5**	**41**	**16.0%**	**$258,824**	**$1,011**
				Value Recovered:		**$53,806**

[1] Arson not included

[2] All rates per 100,000 persons; crime rate of rape per 100,000 females is 27.6

Murder

Victim-Offender Relationship	female	male
Spouse	0	0
Live-In	0	0
Ex-spouse	0	0
Ex-live-in	0	0
Co-procreator	0	0
Parent	0	0
Stepparent	0	0
In-law	0	0
Grandparent	0	0
Child	0	0
Stepchild	0	0
Grandchild	0	0
Sibling	0	0
Other Family	0	0
Boy/Girlfriend	0	0
Homosexual	0	0
Friend	0	0
Child of Partner	0	0
Neighbor	0	0
Employee	0	0
Employer	0	0
Babysittee	0	0
Acquaintance	0	0
Other Known	0	0
Stranger	0	0
Unknown	1	0

Circumstance	
Argument	0
LEOKA	0
Drug Dealing	0
Gangland	0
Juvenile Gang	0
Lover's Quarrel	0
Mercy Killing	0
Other Felony	0
Other	1
Unknown	0

Weapon	
Handgun	0
Rifle	0
Shotgun	0
Other Gun	0
Unspec. Firearm	0
Knife	0
Blunt Object	0
Motor Vehicle	0
Strongarm	1
Poison	0
Explosives	0
Fire	0
Narcotics	0
Asphyxiation	0
Other	0
Unknown	0

Rape	n (clr)*
Completed	2 (0)
Attempted	0 (0)

Aggravated Assault	n (clr)
Firearm	0 (0)
Knife, Cutting Instrument	1 (1)
Other Dangerous Weapon	0 (0)
Strongarm (hands, feet, etc.)	7 (7)

Other Offenses	n (clr)
Negligent Manslaughter	0 (0)
Simple Assault	36 (36)
Officer Killed	0 nc
Officer Assaulted	1 1

*n: offense; clr: clearance; nc: not collected.

Robbery	n (clr)	Total Loss	Avg. Loss
Highway/Street	0	$0	$0
Gas Station	0	$0	$0
Convenience Store	0	$0	$0
Bank	0	$0	$0
Other Business	0	$0	$0
Residence	0	$0	$0
Miscellaneous	0	$0	$0
Firearm	0 (0)		
Knife, Sharp Instrument	0 (0)		
Other Dangerous Weapon	0 (0)		
Strongarm (hands, feet, etc.)	0 (0)		

Burglary	n (clr)	Total Loss	Avg. Loss
Residence Night	13	$9,854	$758
Residence Day	7	$9,375	$1,339
Residence Unknown	14	$28,975	$2,070
Non-residence Night	6	$4,325	$721
Non-residence Day	1	$0	$0
Non-residence Unknown	1	$0	$0
Forcible Entry	25 (9)		
Unlawful Entry-No Force	15 (1)		
Attempt Forcible Entry	2 (0)		

Larceny	n	Total Loss	Avg. Loss
Pocket-picking	3	$456	$152
Purse-snatching	3	$271	$90
Shoplifting	16	$3,460	$216
Items from Motor Vehicles	54	$22,319	$413
MV Parts & Accessories	15	$5,196	$346
Bicycles	5	$1,670	$334
Items from Buildings	54	$92,282	$1,709
From Coin-op Machines	0	$0	$0
All Other	47	$64,241	$1,367
$200 and Over	114	$184,634	$1,620
$50 to $200	41	$4,727	$115
Under $50	42	$534	$13

Motor Vehicle Theft	n (clr)
Auto	3 (0)
Trucks & Buses	0 (0)
Other Vehicles	3 (1)

Arson	n (clr)	Total Loss	Avg. Loss
Structural	0 (0)	$0	$0
Mobile	0 (0)	$0	$0
Other	0 (0)	$0	$0

Arrest Statistics for Year 2011 **Agency: East Hampton**

	Murder	Neg. Manslaughter	Forcible Rape	Robbery	Aggravated Assault	Burglary	Larceny-Theft	Motor Vehicle Theft	Arson	Simple Assault	Forgery/Counterfeiting	Fraud	Embezzlement	Stolen Property	Vandalism	Weapons Charges	Prostitution	Sex Offenses	Drug Abuse Violations	Gambling	Offense vs. Family	Driving Under Influence	Liquor Laws	Disorderly Conduct	Vagrancy	All Other Offenses	Curfew and Loitering	Runaways	TOTAL
<10	0	0	0	0	0	0	0	0	0	0	0	0	0	0	0	0	0	0	0	0	0	0	0	0	0	0	0	0	0
10-12	0	0	0	0	0	0	0	0	0	0	0	0	0	0	0	0	0	0	0	0	0	0	0	0	0	0	0	0	0
13-14	0	0	0	0	0	0	2	0	0	0	0	0	0	0	0	0	0	0	0	0	0	0	0	0	0	0	0	0	2
15	0	0	0	0	0	0	1	0	0	0	0	0	0	0	0	0	0	0	0	0	0	0	0	0	0	0	0	0	1
16	0	0	0	0	0	0	0	0	0	1	0	0	0	0	3	0	0	0	0	0	0	0	0	3	0	0	1	0	8
17	0	0	0	0	1	0	4	0	1	2	0	0	0	0	1	1	0	0	3	0	0	0	0	0	0	2	0	0	15
Tot <18	0	0	0	0	1	0	7	0	1	3	0	0	0	0	4	1	0	0	3	0	0	0	0	3	0	2	1	0	26
18	0	0	0	0	0	0	0	0	0	2	0	0	0	0	0	0	0	0	1	0	1	1	0	0	0	1			6
19	0	0	0	0	0	0	1	0	0	1	0	0	0	0	3	0	0	0	1	0	0	0	0	0	0	1			7
20	0	0	0	0	0	0	1	0	0	1	0	0	0	0	0	0	0	0	1	0	0	1	0	0	0	4			8
21	0	0	0	0	0	1	1	0	0	4	0	0	0	0	1	0	0	0	1	0	0	1	0	2	0	3			14
22	0	0	0	0	0	0	2	0	0	1	0	0	0	0	0	0	0	0	3	0	0	9	0	1	0	7			23
23	0	0	0	0	0	0	0	0	0	3	0	0	0	0	0	0	0	0	0	0	0	4	0	1	0	0			8
24	0	0	0	0	0	0	0	0	0	2	0	0	0	0	0	0	0	0	0	0	0	4	0	2	0	2			10
25-29	0	0	0	0	2	1	6	0	1	4	0	0	0	0	0	0	0	0	3	0	2	8	0	2	0	1			30
30-34	0	0	0	0	1	1	2	0	0	3	0	0	0	0	0	0	0	0	1	0	1	6	0	1	0	7			23
35-39	0	0	0	0	0	1	2	0	0	7	0	0	0	0	0	0	0	0	4	0	1	5	0	1	0	2			23
40-44	0	0	0	0	0	0	1	0	0	6	0	0	0	0	0	0	0	0	2	0	1	6	0	0	0	1			17
45-49	0	0	0	0	1	0	2	0	1	4	0	0	0	0	0	0	0	0	0	0	0	8	0	3	0	5			24
50-54	0	0	0	0	0	0	0	0	0	1	0	1	0	0	1	0	0	0	0	0	0	9	0	2	0	1			15
55-59	0	0	0	0	0	0	0	0	0	1	0	0	0	0	0	0	0	0	0	0	0	1	0	2	0	3			7
60-64	0	0	0	0	0	0	0	0	0	1	0	0	0	0	0	0	0	0	0	0	0	1	0	1	0	1			4
65+	0	0	0	0	0	0	0	0	0	0	0	0	0	0	0	0	0	0	0	0	0	0	0	1	0	0			1
Tot 18+	0	0	0	0	4	4	18	0	2	41	0	1	0	0	5	0	0	0	17	0	6	64	0	19	0	39			220
Male	0	0	0	0	4	3	20	0	3	27	0	1	0	0	9	1	0	0	14	0	4	42	0	17	0	31	1	0	177
Female	0	0	0	0	1	1	5	0	0	17	0	0	0	0	0	0	0	0	6	0	2	22	0	5	0	10	0	0	69
White	0	0	0	0	2	3	19	0	3	35	0	1	0	0	9	1	0	0	18	0	5	60	0	18	0	37	1	0	212
Black	0	0	0	0	0	0	0	0	0	1	0	0	0	0	0	0	0	0	0	0	0	0	0	0	0	1	0	0	2
Indian	0	0	0	0	0	0	0	0	0	0	0	0	0	0	0	0	0	0	0	0	0	0	0	0	0	0	0	0	0
Asian	0	0	0	0	3	1	6	0	0	8	0	0	0	0	0	0	0	0	2	0	1	4	0	4	0	3	0	0	32
Unk Race	0	0	0	0	0	0	0	0	0	0	0	0	0	0	0	0	0	0	0	0	0		0	0	0	0	0	0	
Total	0	0	0	0	5	4	25	0	3	44	0	1	0	0	9	1	0	0	20	0	6	64	0	22	0	41	1	0	246

Offense Statistics for Year 2011 **Agency or Area:** East Hartford **Pop:** 52,125

Index Offense	Offenses Number	Offenses Rate[2]	Clearances Number	Clearances Pct.	Value Stolen Total	Value Stolen Average
Murder	0	0.0	0	-----	$0	-----
Rape	23	44.1	15	65.2%	$0	$0
Robbery	79	151.6	28	35.4%	$96,203	$1,218
Aggravated Assault	72	138.1	55	76.4%	-----	-----
Burglary	325	623.5	50	15.4%	$569,285	$1,752
Larceny	971	1,862.8	174	17.9%	$494,142	$509
Motor Vehicle Theft	135	259.0	11	8.1%	$710,390	$5,262
Arson	9	17.3	5	55.6%	$18	$2
Crime Index Total[1]:	**1,605**	**3,079.1**	**333**	**20.7%**	**$1,870,020**	**$1,165**

[1] Arson not included **Value Recovered:** **$736,703**

[2] All rates per 100,000 persons; crime rate of rape per 100,000 females is 85.5

Murder

Victim-Offender Relationship	female	male
Spouse	0	0
Live-In	0	0
Ex-spouse	0	0
Ex-live-in	0	0
Co-procreator	0	0
Parent	0	0
Stepparent	0	0
In-law	0	0
Grandparent	0	0
Child	0	0
Stepchild	0	0
Grandchild	0	0
Sibling	0	0
Other Family	0	0
Boy/Girlfriend	0	0
Homosexual	0	0
Friend	0	0
Child of Partner	0	0
Neighbor	0	0
Employee	0	0
Employer	0	0
Babysittee	0	0
Acquaintance	0	0
Other Known	0	0
Stranger	0	0
Unknown	0	0

Circumstance	
Argument	0
LEOKA	0
Drug Dealing	0
Gangland	0
Juvenile Gang	0
Lover's Quarrel	0
Mercy Killing	0
Other Felony	0
Other	0
Unknown	0

Weapon	
Handgun	0
Rifle	0
Shotgun	0
Other Gun	0
Unspec. Firearm	0
Knife	0
Blunt Object	0
Motor Vehicle	0
Strongarm	0
Poison	0
Explosives	0
Fire	0
Narcotics	0
Asphyxiation	0
Other	0
Unknown	0

Rape	n (clr)*
Completed	21 (13)
Attempted	2 (2)

Aggravated Assault	n (clr)
Firearm	*0 (0)*
Knife, Cutting Instrument	25 (20)
Other Dangerous Weapon	30 (23)
Strongarm (hands, feet, etc.)	17 (12)

Other Offenses	n (clr)
Negligent Manslaughter	*0 (0)*
Simple Assault	1062 (795)
Officer Killed	*0* nc
Officer Assaulted	13 13

*n: offense; clr: clearance; nc: not collected.

Robbery	n (clr)	Total Loss	Avg. Loss
Highway/Street	17	$8,554	$503
Gas Station	2	$54	$27
Convenience Store	8	$1,080	$135
Bank	3	$56,378	$18,793
Other Business	17	$4,950	$291
Residence	23	$24,330	$1,058
Miscellaneous	9	$857	$95
Firearm	23 (5)		
Knife, Sharp Instrument	7 (3)		
Other Dangerous Weapon	8 (2)		
Strongarm (hands, feet, etc.)	41 (18)		

Burglary	n (clr)	Total Loss	Avg. Loss
Residence Night	77	$109,873	$1,427
Residence Day	172	$208,995	$1,215
Residence Unknown	*0*	*$0*	*$0*
Non-residence Night	28	$81,296	$2,903
Non-residence Day	48	$169,121	$3,523
Non-residence Unknown	*0*	*$0*	*$0*
Forcible Entry	194 (32)		
Unlawful Entry-No Force	109 (12)		
Attempt Forcible Entry	22 (6)		

Larceny	n	Total Loss	Avg. Loss
Pocket-picking	*0*	*$0*	*$0*
Purse-snatching	1	$2	$2
Shoplifting	181	$17,156	$95
Items from Motor Vehicles	82	$37,105	$453
MV Parts & Accessories	273	$102,334	$375
Bicycles	58	$8,753	$151
Items from Buildings	146	$146,956	$1,007
From Coin-op Machines	8	$244	$31
All Other	222	$181,592	$818
$200 and Over	314	$471,939	$1,503
$50 to $200	181	$19,125	$106
Under $50	476	$3,078	$6

Motor Vehicle Theft	n (clr)
Auto	113 (11)
Trucks & Buses	1 (0)
Other Vehicles	21 (0)

Arson	n (clr)	Total Loss	Avg. Loss
Structural	*0 (4)*	*$0*	*$0*
Mobile	2 (0)	$4	$2
Other	7 (1)	$14	$2

Arrest Statistics for Year 2011 **Agency: East Hartford**

	Murder	Neg. Manslaughter	Forcible Rape	Robbery	Aggravated Assault	Burglary	Larceny-Theft	Motor Vehicle Theft	Arson	Simple Assault	Forgery/Counterfeiting	Fraud	Embezzlement	Stolen Property	Vandalism	Weapons Charges	Prostitution	Sex Offenses	Drug Abuse Violations	Gambling	Offense vs. Family	Driving Under Influence	Liquor Laws	Disorderly Conduct	Vagrancy	All Other Offenses	Curfew and Loitering	Runaways	TOTAL
<10	0	0	0	0	0	0	1	0	0	0	0	0	0	0	0	0	0	0	0	0	0	0	0	0	0	0	0	0	1
10-12	0	0	0	0	0	1	4	0	0	4	0	0	0	0	1	0	0	0	0	0	0	0	0	0	0	0	0	0	10
13-14	0	0	0	0	2	2	11	0	0	44	0	0	0	0	5	1	0	1	2	0	0	0	0	2	0	4	0	0	74
15	0	0	0	3	0	4	11	1	0	51	0	2	0	0	2	1	0	2	8	0	0	0	0	1	0	6	0	0	92
16	0	0	0	2	2	0	6	0	0	32	0	1	0	0	1	0	0	1	1	0	0	0	0	2	0	8	0	0	56
17	0	0	2	1	1	3	8	1	0	34	0	0	0	2	2	1	0	0	8	0	0	1	0	1	0	16	1	0	82
Tot <18	0	0	2	6	5	10	41	2	0	165	0	3	0	2	11	3	0	4	19	0	0	1	0	6	0	34	1	0	315
18	0	0	1	3	2	11	9	1	0	29	0	0	0	1	0	0	0	0	14	0	0	0	0	1	0	17			89
19	0	0	1	1	3	24	13	2	0	23	0	0	2	2	2	0	0	0	14	0	0	0	0	2	0	13			102
20	0	0	1	3	1	4	7	1	0	24	0	0	0	1	1	2	0	0	11	0	1	2	0	4	1	14			78
21	0	0	1	1	0	1	4	1	0	26	0	1	0	1	0	0	0	1	11	0	0	0	1	1	0	10			60
22	0	0	0	0	2	1	6	1	0	24	0	0	0	1	2	1	0	0	12	0	0	0	0	4	0	7			61
23	0	0	0	2	2	1	4	0	0	27	1	2	0	0	4	0	0	0	11	0	0	2	0	1	0	10			67
24	0	0	0	1	3	2	3	0	0	19	2	0	0	0	0	1	0	0	12	0	0	1	1	0	0	3			48
25-29	0	0	2	4	8	3	29	0	4	80	0	4	0	6	3	2	1	1	32	0	2	8	1	6	0	22			218
30-34	0	0	0	6	5	0	21	1	0	77	0	5	0	1	2	1	0	0	32	0	1	7	1	6	0	38			204
35-39	0	0	0	0	4	0	20	0	0	64	2	4	1	1	0	1	0	0	14	0	0	6	2	1	0	23			143
40-44	0	0	0	3	4	5	10	1	0	56	1	3	0	2	3	1	0	1	9	0	1	6	1	3	0	38			148
45-49	0	0	1	2	6	2	12	0	0	52	1	1	0	1	0	0	0	1	16	0	0	6	0	10	0	23			134
50-54	0	0	0	1	2	0	15	0	0	29	0	0	1	0	0	1	0	0	5	0	0	6	1	3	0	21			85
55-59	0	0	0	1	0	0	7	0	0	12	0	0	0	0	2	1	0	0	4	0	0	3	1	3	0	9			43
60-64	0	0	0	0	0	0	2	0	0	9	0	0	0	0	0	1	0	0	1	0	0	0	0	0	0	5			18
65+	0	0	0	0	0	0	1	0	0	1	0	0	0	0	0	0	0	0	0	0	0	1	1	0	0	3			7
Tot 18+	0	0	7	28	42	54	163	8	4	552	7	20	4	17	19	12	1	4	198	0	5	48	10	45	1	256			1505
Male	0	0	9	31	33	60	142	10	4	484	4	13	3	17	21	15	0	7	188	0	3	38	10	30	1	224	1	0	1348
Female	0	0	0	3	14	4	62	0	0	233	3	10	1	2	9	0	1	1	29	0	2	11	0	21	0	66	0	0	472
White	0	0	4	8	24	24	123	8	0	417	2	10	3	12	20	4	1	2	102	0	4	40	7	32	0	167	0	0	1014
Black	0	0	4	24	21	39	76	2	4	283	5	10	1	7	9	11	0	6	106	0	1	6	1	17	1	118	1	0	753
Indian	0	0	0	0	0	0	0	0	0	2	0	0	0	0	0	0	0	0	0	0	0	0	0	0	0	0	0	0	2
Asian	0	0	0	0	0	0	3	0	0	4	0	0	0	0	1	0	0	0	0	0	0	1	1	0	0	0	0	0	10
Unk Race	0	0	1	2	2	1	2	0	0	11	0	3	0	0	0	0	0	0	9	0	0	2	1	2	0	5	0	0	41
Total	0	0	9	34	47	64	204	10	4	717	7	23	4	19	30	15	1	8	217	0	5	49	10	51	1	290	1	0	1820

Offense Statistics for Year 2011 **Agency or Area:** East Haven **Pop:** 29,637

Index Offense	Offenses Number	Offenses Rate[2]	Clearances Number	Clearances Pct.	Value Stolen Total	Value Stolen Average
Murder	0	0.0	0	-----	$0	-----
Rape	0	0.0	1	-----	$0	-----
Robbery	13	43.9	5	38.5%	$5,616	$432
Aggravated Assault	12	40.5	2	16.7%	-----	-----
Burglary	117	394.8	23	19.7%	$191,427	$1,636
Larceny	612	2,065.0	105	17.2%	$1,185,084	$1,936
Motor Vehicle Theft	109	367.8	10	9.2%	$314,348	$2,884
Arson	4	13.5	1	25.0%	$4	$1
Crime Index Total[1]:	**863**	**2,911.9**	**146**	**16.9%**	**$1,696,475**	**$1,966**
					Value Recovered:	**$273,560**

[1] Arson not included

[2] All rates per 100,000 persons; crime rate of rape per 100,000 females is 0.0

Murder

Victim-Offender Relationship	female	male
Spouse	0	0
Live-In	0	0
Ex-spouse	0	0
Ex-live-in	0	0
Co-procreator	0	0
Parent	0	0
Stepparent	0	0
In-law	0	0
Grandparent	0	0
Child	0	0
Stepchild	0	0
Grandchild	0	0
Sibling	0	0
Other Family	0	0
Boy/Girlfriend	0	0
Homosexual	0	0
Friend	0	0
Child of Partner	0	0
Neighbor	0	0
Employee	0	0
Employer	0	0
Babysittee	0	0
Acquaintance	0	0
Other Known	0	0
Stranger	0	0
Unknown	0	0

Circumstance	
Argument	0
LEOKA	0
Drug Dealing	0
Gangland	0
Juvenile Gang	0
Lover's Quarrel	0
Mercy Killing	0
Other Felony	0
Other	0
Unknown	0

Weapon	
Handgun	0
Rifle	0
Shotgun	0
Other Gun	0
Unspec. Firearm	0
Knife	0
Blunt Object	0
Motor Vehicle	0
Strongarm	0
Poison	0
Explosives	0
Fire	0
Narcotics	0
Asphyxiation	0
Other	0
Unknown	0

Rape	n (clr)*
Completed	0 (1)
Attempted	0 (0)

Aggravated Assault	n (clr)
Firearm	0 (0)
Knife, Cutting Instrument	3 (1)
Other Dangerous Weapon	6 (0)
Strongarm (hands, feet, etc.)	3 (1)

Other Offenses	n (clr)
Negligent Manslaughter	0 (0)
Simple Assault	194 (82)
Officer Killed	0 nc
Officer Assaulted	8 8

*n: offense; clr: clearance; nc: not collected.

Robbery	n (clr)	Total Loss	Avg. Loss
Highway/Street	6	$1,711	$285
Gas Station	0	$0	$0
Convenience Store	0	$0	$0
Bank	1	$2,900	$2,900
Other Business	2	$3	$2
Residence	1	$600	$600
Miscellaneous	3	$402	$134
Firearm	6 (1)		
Knife, Sharp Instrument	1 (0)		
Other Dangerous Weapon	0 (0)		
Strongarm (hands, feet, etc.)	6 (4)		

Burglary	n (clr)	Total Loss	Avg. Loss
Residence Night	35	$113,390	$3,240
Residence Day	64	$60,954	$952
Residence Unknown	0	$0	$0
Non-residence Night	8	$10,888	$1,361
Non-residence Day	10	$6,195	$620
Non-residence Unknown	0	$0	$0
Forcible Entry	63 (11)		
Unlawful Entry-No Force	38 (8)		
Attempt Forcible Entry	16 (4)		

Larceny	n	Total Loss	Avg. Loss
Pocket-picking	0	$0	$0
Purse-snatching	0	$0	$0
Shoplifting	121	$16,650	$138
Items from Motor Vehicles	204	$103,421	$507
MV Parts & Accessories	23	$13,036	$567
Bicycles	21	$15,276	$727
Items from Buildings	135	$691,980	$5,126
From Coin-op Machines	0	$0	$0
All Other	108	$344,721	$3,192
$200 and Over	256	$1,171,798	$4,577
$50 to $200	108	$11,788	$109
Under $50	248	$1,498	$6

Motor Vehicle Theft	n (clr)
Auto	78 (8)
Trucks & Buses	0 (0)
Other Vehicles	31 (2)

Arson	n (clr)	Total Loss	Avg. Loss
Structural	2 (1)	$2	$1
Mobile	2 (0)	$2	$1
Other	0 (0)	$0	$0

Arrest Statistics for Year 2011 **Agency: East Haven**

	Murder	Neg. Manslaughter	Forcible Rape	Robbery	Aggravated Assault	Burglary	Larceny-Theft	Motor Vehicle Theft	Arson	Simple Assault	Forgery/Counterfeiting	Fraud	Embezzlement	Stolen Property	Vandalism	Weapons Charges	Prostitution	Sex Offenses	Drug Abuse Violations	Gambling	Offense vs. Family	Driving Under Influence	Liquor Laws	Disorderly Conduct	Vagrancy	All Other Offenses	Curfew and Loitering	Runaways	TOTAL
<10	0	0	0	0	0	0	0	0	0	0	0	0	0	0	0	0	0	0	0	0	0	0	0	0	0	0	0	0	0
10-12	0	0	0	0	0	0	0	0	0	2	0	0	0	0	0	0	0	0	0	0	0	0	0	0	0	1	0	0	3
13-14	0	0	0	0	0	0	0	0	0	5	0	0	0	0	1	0	0	0	0	0	0	0	0	6	0	6	0	0	18
15	0	0	0	0	0	0	0	1	0	1	0	0	0	0	0	0	0	0	1	0	0	0	0	8	0	1	0	0	12
16	0	0	0	0	0	0	1	0	0	1	0	0	0	0	0	0	0	0	0	0	0	0	0	3	0	1	0	0	6
17	0	0	0	0	0	1	1	0	0	2	0	0	0	0	2	0	0	0	3	0	1	1	0	3	0	5	0	0	19
Tot <18	0	0	0	0	0	1	2	1	0	11	0	0	0	0	3	0	0	0	4	0	1	1	0	20	0	14	0	0	58
18	0	0	0	0	0	3	7	0	0	2	0	0	0	0	1	0	0	1	3	0	1	0	0	3	0	2			23
19	0	0	0	0	1	4	2	1	0	2	0	0	0	0	0	1	0	1	2	0	0	0	0	5	0	4			23
20	0	0	0	1	0	0	5	2	0	2	0	0	0	0	1	0	0	0	3	0	1	0	0	3	0	5			23
21	0	0	0	0	1	2	6	1	0	1	0	2	0	0	0	1	0	0	3	0	1	0	0	1	0	6			25
22	0	0	0	0	0	0	3	0	0	3	0	1	0	0	1	1	0	0	4	0	1	2	0	6	0	3			25
23	0	0	0	0	0	2	6	0	0	1	0	2	0	0	0	0	0	0	0	0	4	2	0	2	0	4			23
24	0	0	0	1	0	0	0	0	0	2	0	1	0	0	0	0	0	0	4	0	0	3	0	2	0	3			16
25-29	0	0	0	0	1	5	28	2	0	7	1	2	0	0	0	2	0	1	7	1	1	1	0	9	0	14			82
30-34	0	0	0	0	0	3	19	2	0	8	3	3	0	0	1	0	0	0	1	0	4	2	0	4	0	11			61
35-39	0	0	0	1	0	3	8	0	1	9	0	2	0	0	0	0	0	1	2	0	4	3	0	12	0	12			58
40-44	0	0	0	2	1	4	11	0	0	7	1	5	0	0	0	0	0	0	0	0	1	1	0	18	0	14			65
45-49	0	0	0	0	0	2	10	0	0	3	0	1	0	0	1	0	0	1	3	0	4	1	0	11	0	12			49
50-54	0	0	0	0	0	0	6	0	0	9	0	0	0	0	0	0	0	0	1	0	0	3	0	16	0	4			39
55-59	0	0	0	0	0	0	3	0	0	0	0	0	0	0	0	0	0	1	0	0	1	3	0	6	0	5			19
60-64	0	0	0	0	0	1	2	0	0	1	0	0	0	0	0	0	0	1	0	0	1	1	0	0	0	4			11
65+	0	0	0	0	1	0	0	0	0	0	0	0	0	0	1	0	0	0	0	0	0	1	0	0	0	0			3
Tot 18+	0	0	0	5	5	29	116	8	1	57	5	19	0	0	6	5	0	7	33	1	24	23	0	98	0	103			545
Male	0	0	0	4	5	26	64	9	1	45	4	10	0	0	8	4	0	7	28	1	20	17	0	75	0	94	0	0	422
Female	0	0	0	1	0	4	54	0	0	23	1	9	0	0	1	1	0	0	9	0	5	7	0	43	0	23	0	0	181
White	0	0	0	5	4	25	92	6	1	62	5	15	0	0	8	4	0	5	28	1	20	24	0	108	0	105	0	0	518
Black	0	0	0	0	1	4	21	3	0	4	0	4	0	0	1	1	0	1	9	0	3	0	0	7	0	9	0	0	68
Indian	0	0	0	0	0	0	0	0	0	0	0	0	0	0	0	0	0	1	0	0	0	0	0	0	0	0	0	0	1
Asian	0	0	0	0	0	0	1	0	0	2	0	0	0	0	0	0	0	0	0	0	2	0	0	1	0	0	0	0	6
Unk Race	0	0	0	0	0	1	4	0	0	0	0	0	0	0	0	0	0	0	0	0	0		0	2	0	3	0	0	10
Total	0	0	0	5	5	30	118	9	1	68	5	19	0	0	9	5	0	7	37	1	25	24	0	118	0	117	0	0	603

Offense Statistics for Year 2011 **Agency or Area:** East Lyme **Pop:** 19,051

Index Offense	Offenses Number	Offenses Rate[2]	Clearances Number	Clearances Pct.	Value Stolen Total	Value Stolen Average
Murder	0	0.0	0	-----	$0	-----
Rape	2	10.5	0	0.0%	$0	$0
Robbery	1	5.2	0	0.0%	$1	$1
Aggravated Assault	6	31.5	5	83.3%	-----	-----
Burglary	39	204.7	8	20.5%	$90,130	$2,311
Larceny	138	724.4	37	26.8%	$117,021	$848
Motor Vehicle Theft	6	31.5	0	0.0%	$35,600	$5,933
Arson	3	15.7	1	33.3%	$252	$84
Crime Index Total[1]:	**192**	**1,007.8**	**50**	**26.0%**	**$242,752**	**$1,264**

[1] Arson not included **Value Recovered:** **$38,854**

[2] All rates per 100,000 persons; crime rate of rape per 100,000 females is 20.3

Murder

Victim-Offender Relationship	female	male
Spouse	0	0
Live-In	0	0
Ex-spouse	0	0
Ex-live-in	0	0
Co-procreator	0	0
Parent	0	0
Stepparent	0	0
In-law	0	0
Grandparent	0	0
Child	0	0
Stepchild	0	0
Grandchild	0	0
Sibling	0	0
Other Family	0	0
Boy/Girlfriend	0	0
Homosexual	0	0
Friend	0	0
Child of Partner	0	0
Neighbor	0	0
Employee	0	0
Employer	0	0
Babysittee	0	0
Acquaintance	0	0
Other Known	0	0
Stranger	0	0
Unknown	0	0

Circumstance	
Argument	0
LEOKA	0
Drug Dealing	0
Gangland	0
Juvenile Gang	0
Lover's Quarrel	0
Mercy Killing	0
Other Felony	0
Other	0
Unknown	0

Weapon	
Handgun	0
Rifle	0
Shotgun	0
Other Gun	0
Unspec. Firearm	0
Knife	0
Blunt Object	0
Motor Vehicle	0
Strongarm	0
Poison	0
Explosives	0
Fire	0
Narcotics	0
Asphyxiation	0
Other	0
Unknown	0

Rape	n (clr)*
Completed	2 (0)
Attempted	0 (0)

Aggravated Assault	n (clr)
Firearm	0 (0)
Knife, Cutting Instrument	2 (2)
Other Dangerous Weapon	2 (1)
Strongarm (hands, feet, etc.)	2 (2)

Other Offenses	n (clr)
Negligent Manslaughter	0 (0)
Simple Assault	81 (59)
Officer Killed	0 nc
Officer Assaulted	0 0

*n: offense; clr: clearance; nc: not collected.

Robbery	n (clr)	Total Loss	Avg. Loss
Highway/Street	0	$0	$0
Gas Station	1	$1	$1
Convenience Store	0	$0	$0
Bank	0	$0	$0
Other Business	0	$0	$0
Residence	0	$0	$0
Miscellaneous	0	$0	$0
Firearm	1 (0)		
Knife, Sharp Instrument	0 (0)		
Other Dangerous Weapon	0 (0)		
Strongarm (hands, feet, etc.)	0 (0)		

Burglary	n (clr)	Total Loss	Avg. Loss
Residence Night	10	$9,714	$971
Residence Day	16	$55,748	$3,484
Residence Unknown	0	$0	$0
Non-residence Night	3	$1,100	$367
Non-residence Day	10	$23,568	$2,357
Non-residence Unknown	0	$0	$0
Forcible Entry	21 (3)		
Unlawful Entry-No Force	15 (5)		
Attempt Forcible Entry	3 (0)		

Larceny	n	Total Loss	Avg. Loss
Pocket-picking	0	$0	$0
Purse-snatching	0	$0	$0
Shoplifting	28	$5,316	$190
Items from Motor Vehicles	24	$18,225	$759
MV Parts & Accessories	7	$4,290	$613
Bicycles	2	$1,800	$900
Items from Buildings	9	$10,661	$1,185
From Coin-op Machines	1	$200	$200
All Other	67	$76,529	$1,142
$200 and Over	85	$114,396	$1,346
$50 to $200	23	$2,300	$100
Under $50	30	$325	$11

Motor Vehicle Theft	n (clr)
Auto	4 (0)
Trucks & Buses	0 (0)
Other Vehicles	2 (0)

Arson	n (clr)	Total Loss	Avg. Loss
Structural	1 (0)	$1	$1
Mobile	1 (0)	$1	$1
Other	1 (1)	$250	$250

Arrest Statistics for Year 2011 **Agency: East Lyme**

	Murder	Neg. Manslaughter	Forcible Rape	Robbery	Aggravated Assault	Burglary	Larceny-Theft	Motor Vehicle Theft	Arson	Simple Assault	Forgery/Counterfeiting	Fraud	Embezzlement	Stolen Property	Vandalism	Weapons Charges	Prostitution	Sex Offenses	Drug Abuse Violations	Gambling	Offense vs. Family	Driving Under Influence	Liquor Laws	Disorderly Conduct	Vagrancy	All Other Offenses	Curfew and Loitering	Runaways	TOTAL
<10	0	0	0	0	0	0	0	0	0	0	0	0	0	0	0	0	0	0	0	0	0	0	0	0	0	0	0	0	0
10-12	0	0	0	0	0	0	0	0	0	0	0	0	0	0	0	0	0	0	0	0	0	0	0	1	0	0	0	0	1
13-14	0	0	0	0	0	0	1	0	0	1	0	0	0	0	0	0	0	0	0	0	0	0	0	1	0	0	0	0	3
15	0	0	0	0	1	0	0	0	0	1	0	0	0	0	0	0	0	0	1	0	0	0	3	0	0	0	0	0	6
16	0	0	0	0	0	0	2	0	0	1	0	0	0	0	0	0	0	0	2	0	0	0	0	0	0	0	0	0	5
17	0	0	0	0	0	0	2	0	0	1	0	0	0	0	2	0	0	0	1	0	0	0	0	0	0	0	0	0	6
Tot <18	0	0	0	0	1	0	5	0	0	4	0	0	0	0	2	0	0	0	4	0	0	0	3	2	0	0	0	0	21
18	0	0	0	0	0	0	1	0	0	0	0	0	0	0	0	0	0	0	3	0	0	0	0	0	0	1			5
19	0	0	0	0	0	0	3	0	0	0	0	0	0	0	0	0	0	0	0	0	0	0	0	0	0	1			4
20	0	0	0	0	1	0	1	0	0	1	0	0	0	0	1	0	0	0	0	0	0	0	0	0	0	0			4
21	0	0	0	0	0	1	0	0	0	0	0	0	0	0	0	0	0	0	0	0	0	3	0	0	0	1			5
22	0	0	0	0	0	0	1	1	0	1	0	0	0	0	1	0	0	0	0	0	0	1	0	0	0	1			6
23	0	0	0	0	0	0	2	0	0	2	0	0	0	1	0	0	0	0	0	0	0	2	0	1	0	0			8
24	0	0	0	0	1	0	2	0	0	1	0	0	0	1	0	0	0	0	0	0	0	0	0	0	0	2			7
25-29	0	0	0	0	0	1	5	0	0	8	1	1	0	1	2	0	0	0	6	0	0	2	0	1	0	10			38
30-34	0	0	0	0	0	1	4	0	0	5	0	0	0	1	0	1	0	0	1	0	0	0	0	0	0	4			17
35-39	0	0	0	0	0	2	2	0	0	5	0	1	1	0	2	0	0	1	0	0	0	4	0	0	0	6			24
40-44	0	0	0	0	0	1	4	0	0	9	0	1	0	0	0	0	0	1	2	0	0	6	0	0	0	2			26
45-49	0	0	0	0	1	1	2	0	0	3	1	0	0	0	2	0	0	0	2	0	0	5	0	1	0	6			24
50-54	0	0	0	0	1	0	2	0	1	3	0	0	0	0	0	1	0	1	0	0	0	1	0	1	0	2			13
55-59	0	0	0	0	0	0	2	0	0	0	0	1	0	0	0	0	0	0	1	0	0	2	0	0	0	3			9
60-64	0	0	0	0	1	0	3	0	0	0	0	0	0	0	0	0	0	0	1	0	0	0	0	0	0	1			6
65+	0	0	0	0	0	0	0	0	0	2	0	0	0	0	0	0	0	1	0	0	0	0	0	0	0	1			4
Tot 18+	0	0	0	0	5	7	34	1	1	40	2	4	1	4	8	2	0	4	16	0	0	26	0	4	0	41			200
Male	0	0	0	0	2	5	25	1	1	24	1	2	1	3	9	2	0	2	16	0	0	17	0	4	0	27	0	0	142
Female	0	0	0	0	4	2	14	0	0	20	1	2	0	1	1	0	0	2	4	0	0	9	3	2	0	14	0	0	79
White	0	0	0	0	5	7	35	1	1	33	2	4	1	3	7	2	0	2	17	0	0	23	3	6	0	35	0	0	187
Black	0	0	0	0	1	0	1	0	0	7	0	0	0	1	1	0	0	1	0	0	0	0	0	0	0	2	0	0	14
Indian	0	0	0	0	0	0	0	0	0	0	0	0	0	0	0	0	0	0	0	0	0	0	0	0	0	0	0	0	0
Asian	0	0	0	0	0	0	0	0	0	2	0	0	0	0	0	0	0	0	0	0	0	1	0	0	0	0	0	0	3
Unk Race	0	0	0	0	0	0	3	0	0	2	0	0	0	0	2	0	0	1	3	0	0	2	0	0	0	4	0	0	17
Total	0	0	0	0	6	7	39	1	1	44	2	4	1	4	10	2	0	4	20	0	0	26	3	6	0	41	0	0	221

Offense Statistics for Year 2011 **Agency or Area:** East Windsor **Pop:** 10,323

Index Offense	Offenses Number	Offenses Rate[2]	Clearances Number	Clearances Pct.	Value Stolen Total	Value Stolen Average
Murder	0	0.0	0	-----	$0	-----
Rape	3	29.1	0	0.0%	$0	$0
Robbery	3	29.1	3	100.0%	$1,216	$405
Aggravated Assault	8	77.5	7	87.5%	-----	-----
Burglary	55	532.8	9	16.4%	$74,025	$1,346
Larceny	226	2,189.3	49	21.7%	$426,018	$1,885
Motor Vehicle Theft	20	193.7	4	20.0%	$183,786	$9,189
Arson	6	58.1	2	33.3%	$17,550	$2,925
Crime Index Total[1]:	**315**	**3,051.4**	**72**	**22.9%**	**$685,045**	**$2,175**
				Value Recovered:		**$67,159**

[1] Arson not included

[2] All rates per 100,000 persons; crime rate of rape per 100,000 females is 56.3

Murder

Victim-Offender Relationship	female	male
Spouse	0	0
Live-In	0	0
Ex-spouse	0	0
Ex-live-in	0	0
Co-procreator	0	0
Parent	0	0
Stepparent	0	0
In-law	0	0
Grandparent	0	0
Child	0	0
Stepchild	0	0
Grandchild	0	0
Sibling	0	0
Other Family	0	0
Boy/Girlfriend	0	0
Homosexual	0	0
Friend	0	0
Child of Partner	0	0
Neighbor	0	0
Employee	0	0
Employer	0	0
Babysittee	0	0
Acquaintance	0	0
Other Known	0	0
Stranger	0	0
Unknown	0	0

Circumstance	
Argument	0
LEOKA	0
Drug Dealing	0
Gangland	0
Juvenile Gang	0
Lover's Quarrel	0
Mercy Killing	0
Other Felony	0
Other	0
Unknown	0

Weapon	
Handgun	0
Rifle	0
Shotgun	0
Other Gun	0
Unspec. Firearm	0
Knife	0
Blunt Object	0
Motor Vehicle	0
Strongarm	0
Poison	0
Explosives	0
Fire	0
Narcotics	0
Asphyxiation	0
Other	0
Unknown	0

Rape	n (clr)*
Completed	3 (0)
Attempted	0 (0)

Aggravated Assault	n (clr)
Firearm	0 (0)
Knife, Cutting Instrument	1 (1)
Other Dangerous Weapon	1 (1)
Strongarm (hands, feet, etc.)	6 (5)

Other Offenses	n (clr)
Negligent Manslaughter	0 (0)
Simple Assault	152 (87)
Officer Killed	0 nc
Officer Assaulted	1 0

*n: offense; clr: clearance; nc: not collected.

Robbery	n (clr)	Total Loss	Avg. Loss
Highway/Street	1	$100	$100
Gas Station	0	$0	$0
Convenience Store	0	$0	$0
Bank	0	$0	$0
Other Business	1	$116	$116
Residence	0	$0	$0
Miscellaneous	1	$1,000	$1,000
Firearm	0 (0)		
Knife, Sharp Instrument	0 (0)		
Other Dangerous Weapon	0 (1)		
Strongarm (hands, feet, etc.)	3 (2)		

Burglary	n (clr)	Total Loss	Avg. Loss
Residence Night	8	$10,320	$1,290
Residence Day	21	$13,702	$652
Residence Unknown	0	$0	$0
Non-residence Night	14	$23,479	$1,677
Non-residence Day	12	$26,524	$2,210
Non-residence Unknown	0	$0	$0
Forcible Entry	36 (4)		
Unlawful Entry-No Force	15 (5)		
Attempt Forcible Entry	4 (0)		

Larceny	n	Total Loss	Avg. Loss
Pocket-picking	0	$0	$0
Purse-snatching	0	$0	$0
Shoplifting	34	$6,966	$205
Items from Motor Vehicles	33	$31,318	$949
MV Parts & Accessories	34	$41,209	$1,212
Bicycles	1	$200	$200
Items from Buildings	29	$28,533	$984
From Coin-op Machines	0	$0	$0
All Other	95	$317,792	$3,345
$200 and Over	127	$419,991	$3,307
$50 to $200	52	$5,568	$107
Under $50	47	$459	$10

Motor Vehicle Theft	n (clr)
Auto	15 (4)
Trucks & Buses	1 (0)
Other Vehicles	4 (0)

Arson	n (clr)	Total Loss	Avg. Loss
Structural	3 (0)	$2,250	$750
Mobile	1 (0)	$15,000	$15,000
Other	2 (2)	$300	$150

Arrest Statistics for Year 2011 **Agency: East Windsor**

	Murder	Neg. Manslaughter	Forcible Rape	Robbery	Aggravated Assault	Burglary	Larceny-Theft	Motor Vehicle Theft	Arson	Simple Assault	Forgery/Counterfeiting	Fraud	Embezzlement	Stolen Property	Vandalism	Weapons Charges	Prostitution	Sex Offenses	Drug Abuse Violations	Gambling	Offense vs. Family	Driving Under Influence	Liquor Laws	Disorderly Conduct	Vagrancy	All Other Offenses	Curfew and Loitering	Runaways	TOTAL
<10	0	0	0	0	0	0	0	0	0	0	0	0	0	0	0	0	0	0	0	0	0	0	0	0	0	0	0	0	0
10-12	0	0	0	0	0	0	0	0	0	0	0	0	0	0	0	0	0	0	0	0	0	0	0	1	0	0	0	0	1
13-14	0	0	0	0	0	1	1	0	0	3	0	0	0	0	0	0	0	0	0	0	0	0	0	0	0	2	0	0	7
15	0	0	0	0	0	0	0	1	0	0	0	0	0	0	0	0	0	0	0	0	0	0	0	0	0	1	0	0	2
16	0	0	0	0	0	0	0	0	0	4	0	0	0	0	0	0	0	0	1	0	0	0	0	3	0	3	0	0	11
17	0	0	0	0	0	1	1	0	0	1	0	0	0	0	1	0	0	0	2	0	0	1	0	2	0	2	0	0	11
Tot <18	0	0	0	0	0	2	2	1	0	8	0	0	0	0	1	0	0	0	3	0	0	1	0	6	0	8	0	0	32
18	0	0	0	0	0	0	1	0	0	0	0	0	0	0	0	0	0	0	4	0	1	3	0	2	0	3			14
19	0	0	0	0	0	1	2	0	0	1	0	0	0	0	1	0	0	0	4	0	1	1	0	1	0	2			14
20	0	0	0	0	0	0	0	0	0	9	0	0	0	0	0	0	0	0	2	0	0	1	1	3	0	7			23
21	0	0	0	0	1	1	4	1	0	3	0	0	0	0	1	0	0	0	1	0	2	1	0	2	0	3			20
22	0	0	0	1	0	0	2	0	0	3	0	0	0	0	0	0	0	0	0	0	1	1	0	1	0	2			11
23	0	0	0	0	0	0	2	0	0	0	0	0	0	0	0	1	0	0	2	0	1	4	0	2	0	3			15
24	0	0	0	0	1	0	1	0	0	6	0	1	0	0	0	0	0	0	3	0	2	2	0	4	0	4			24
25-29	0	0	0	2	0	1	9	0	0	11	0	2	0	0	2	1	0	0	1	0	4	9	3	6	0	17			68
30-34	0	0	0	0	0	0	8	0	0	10	0	1	0	1	0	0	0	0	5	0	5	10	1	5	0	13			59
35-39	0	0	0	0	1	1	3	0	0	6	0	0	0	0	1	0	0	0	1	0	1	6	1	4	0	2			27
40-44	0	0	0	0	0	3	8	0	1	12	2	1	0	0	0	0	0	0	1	0	1	10	1	6	0	10			56
45-49	0	0	0	0	2	0	0	0	0	7	0	1	0	0	0	0	0	0	1	0	1	10	1	3	0	27			53
50-54	0	0	0	0	0	0	2	0	0	4	0	1	0	0	0	0	0	0	0	0	2	9	0	5	0	4			27
55-59	0	0	0	0	0	0	2	0	0	1	0	0	0	0	0	0	0	0	0	0	1	6	0	1	0	7			18
60-64	0	0	0	0	0	0	0	0	0	0	0	0	0	0	0	0	0	0	0	0	0	2	0	1	0	1			4
65+	0	0	0	0	0	0	2	0	0	0	0	0	0	0	0	0	0	0	0	0	0	0	0	3	0	1			6
Tot 18+	0	0	0	3	5	7	46	1	1	73	2	7	0	1	5	2	0	0	25	0	23	75	8	49	0	106			439
Male	0	0	0	1	4	9	28	2	1	57	2	5	0	1	5	2	0	0	26	0	20	53	8	44	0	82	0	0	350
Female	0	0	0	2	1	0	20	0	0	24	0	2	0	0	1	0	0	0	2	0	3	23	0	11	0	32	0	0	121
White	0	0	0	3	2	8	42	2	0	68	1	6	0	1	3	2	0	0	22	0	19	72	7	45	0	101	0	0	404
Black	0	0	0	0	3	1	5	0	1	13	1	1	0	0	2	0	0	0	6	0	4	3	1	10	0	13	0	0	64
Indian	0	0	0	0	0	0	0	0	0	0	0	0	0	0	0	0	0	0	0	0	0	0	0	0	0	0	0	0	0
Asian	0	0	0	0	0	0	0	0	0	0	0	0	0	0	1	0	0	0	0	0	0	0	0	0	0	0	0	0	1
Unk Race	0	0	0	0	0	0	1	0	0	0	0	0	0	0	0	0	0	0	0	0	0	1	0	0	0	0	0	0	2
Total	0	0	0	3	5	9	48	2	1	81	2	7	0	1	6	2	0	0	28	0	23	76	8	55	0	114	0	0	471

Offense Statistics for Year 2011 **Agency or Area:** Eastford **Pop:** 1,701

Index Offense	Offenses Number	Offenses Rate[2]	Clearances Number	Clearances Pct.	Value Stolen Total	Value Stolen Average
Murder	0	0.0	0	-----	$0	-----
Rape	0	0.0	0	-----	$0	-----
Robbery	0	0.0	0	-----	$0	-----
Aggravated Assault	0	0.0	0	-----	-----	-----
Burglary	2	117.6	0	0.0%	$2,100	$1,050
Larceny	3	176.4	0	0.0%	$71,161	$23,720
Motor Vehicle Theft	1	58.8	1	100.0%	$4,000	$4,000
Arson	0	0.0	0	-----	$0	-----
Crime Index Total[1]:	**6**	**352.7**	**1**	**16.7%**	**$77,261**	**$12,877**
				Value Recovered:		**$8,000**

[1] Arson not included

[2] All rates per 100,000 persons; crime rate of rape per 100,000 females is 0.0

Murder

Victim-Offender Relationship	female	male
Spouse	0	0
Live-In	0	0
Ex-spouse	0	0
Ex-live-in	0	0
Co-procreator	0	0
Parent	0	0
Stepparent	0	0
In-law	0	0
Grandparent	0	0
Child	0	0
Stepchild	0	0
Grandchild	0	0
Sibling	0	0
Other Family	0	0
Boy/Girlfriend	0	0
Homosexual	0	0
Friend	0	0
Child of Partner	0	0
Neighbor	0	0
Employee	0	0
Employer	0	0
Babysittee	0	0
Acquaintance	0	0
Other Known	0	0
Stranger	0	0
Unknown	0	0

Circumstance	
Argument	0
LEOKA	0
Drug Dealing	0
Gangland	0
Juvenile Gang	0
Lover's Quarrel	0
Mercy Killing	0
Other Felony	0
Other	0
Unknown	0

Weapon	
Handgun	0
Rifle	0
Shotgun	0
Other Gun	0
Unspec. Firearm	0
Knife	0
Blunt Object	0
Motor Vehicle	0
Strongarm	0
Poison	0
Explosives	0
Fire	0
Narcotics	0
Asphyxiation	0
Other	0
Unknown	0

Rape	n (clr)*
Completed	0 (0)
Attempted	0 (0)

Aggravated Assault	n (clr)
Firearm	0 (0)
Knife, Cutting Instrument	0 (0)
Other Dangerous Weapon	0 (0)
Strongarm (hands, feet, etc.)	0 (0)

Other Offenses	n (clr)
Negligent Manslaughter	0 (0)
Simple Assault	4 (3)
Officer Killed	0 nc
Officer Assaulted	0 0

*n: offense; clr: clearance; nc: not collected.

Robbery	n (clr)	Total Loss	Avg. Loss
Highway/Street	0	$0	$0
Gas Station	0	$0	$0
Convenience Store	0	$0	$0
Bank	0	$0	$0
Other Business	0	$0	$0
Residence	0	$0	$0
Miscellaneous	0	$0	$0
Firearm	0 (0)		
Knife, Sharp Instrument	0 (0)		
Other Dangerous Weapon	0 (0)		
Strongarm (hands, feet, etc.)	0 (0)		

Burglary	n (clr)	Total Loss	Avg. Loss
Residence Night	0	$0	$0
Residence Day	2	$2,100	$1,050
Residence Unknown	0	$0	$0
Non-residence Night	0	$0	$0
Non-residence Day	0	$0	$0
Non-residence Unknown	0	$0	$0
Forcible Entry	2 (0)		
Unlawful Entry-No Force	0 (0)		
Attempt Forcible Entry	0 (0)		

Larceny	n	Total Loss	Avg. Loss
Pocket-picking	0	$0	$0
Purse-snatching	0	$0	$0
Shoplifting	0	$0	$0
Items from Motor Vehicles	0	$0	$0
MV Parts & Accessories	1	$8,000	$8,000
Bicycles	0	$0	$0
Items from Buildings	0	$0	$0
From Coin-op Machines	0	$0	$0
All Other	2	$63,161	$31,581
$200 and Over	3	$71,161	$23,720
$50 to $200	0	$0	$0
Under $50	0	$0	$0

Motor Vehicle Theft	n (clr)
Auto	1 (1)
Trucks & Buses	0 (0)
Other Vehicles	0 (0)

Arson	n (clr)	Total Loss	Avg. Loss
Structural	0 (0)	$0	$0
Mobile	0 (0)	$0	$0
Other	0 (0)	$0	$0

Arrest Statistics for Year 2011 **Agency: Eastford**

	Murder	Neg. Manslaughter	Forcible Rape	Robbery	Aggravated Assault	Burglary	Larceny-Theft	Motor Vehicle Theft	Arson	Simple Assault	Forgery/Counterfeiting	Fraud	Embezzlement	Stolen Property	Vandalism	Weapons Charges	Prostitution	Sex Offenses	Drug Abuse Violations	Gambling	Offense vs. Family	Driving Under Influence	Liquor Laws	Disorderly Conduct	Vagrancy	All Other Offenses	Curfew and Loitering	Runaways	TOTAL
<10	0	0	0	0	0	0	0	0	0	0	0	0	0	0	0	0	0	0	0	0	0	0	0	0	0	0	0	0	0
10-12	0	0	0	0	0	0	0	0	0	0	0	0	0	0	0	0	0	0	0	0	0	0	0	0	0	0	0	0	0
13-14	0	0	0	0	0	0	0	0	0	0	0	0	0	0	0	0	0	0	0	0	0	0	0	0	0	0	0	0	0
15	0	0	0	0	0	0	0	0	0	0	0	0	0	0	0	0	0	0	0	0	0	0	0	0	0	0	0	0	0
16	0	0	0	0	0	0	0	0	0	0	0	0	0	0	0	0	0	0	0	0	0	0	0	0	0	0	0	0	0
17	0	0	0	0	0	0	0	0	0	0	0	0	0	0	0	0	0	0	0	0	0	0	0	0	0	0	0	0	0
Tot <18	0	0	0	0	0	0	0	0	0	0	0	0	0	0	0	0	0	0	0	0	0	0	0	0	0	0	0	0	0
18	0	0	0	0	0	0	0	1	0	0	0	0	0	0	0	0	0	0	0	0	0	0	0	0	0	0			1
19	0	0	0	0	0	0	0	0	0	0	0	0	0	0	0	0	0	0	0	0	0	0	0	0	0	0			0
20	0	0	0	0	0	0	0	0	0	0	0	0	0	0	0	0	0	0	0	0	0	0	0	0	0	0			0
21	0	0	0	1	0	0	0	0	0	0	0	0	0	0	0	0	0	0	0	0	0	0	0	0	0	0			1
22	0	0	0	0	0	0	0	0	0	0	0	0	0	0	0	0	0	0	0	0	0	0	0	0	0	0			0
23	0	0	0	0	0	0	0	0	0	0	0	0	0	0	0	0	0	0	0	0	0	0	0	0	0	0			0
24	0	0	0	0	0	0	0	0	0	0	0	0	0	0	0	0	0	0	0	0	0	0	0	0	0	0			0
25-29	0	0	0	0	0	0	0	0	0	0	0	0	0	0	0	0	0	0	0	0	0	1	0	0	0	0			1
30-34	0	0	0	0	0	0	0	0	0	1	0	1	0	0	0	0	0	0	0	0	0	0	0	0	0	0			2
35-39	0	0	0	0	0	0	0	0	0	0	0	0	0	0	0	0	0	0	0	0	0	0	0	0	0	0			0
40-44	0	0	0	0	0	0	0	0	0	0	0	0	0	0	0	0	0	0	0	0	0	0	0	0	0	0			0
45-49	0	0	0	0	0	0	0	0	0	0	0	0	0	0	0	0	0	0	0	0	0	0	0	0	0	0			0
50-54	0	0	0	0	0	0	0	0	0	0	0	0	0	0	0	0	0	0	0	0	0	0	0	0	0	1			1
55-59	0	0	0	0	0	0	0	0	0	0	0	0	0	0	0	0	0	0	0	0	0	0	0	0	0	0			0
60-64	0	0	0	0	0	0	0	0	0	1	0	0	0	0	0	0	0	0	0	0	0	0	0	0	0	0			1
65+	0	0	0	0	0	0	0	0	0	0	0	0	0	0	0	0	0	0	0	0	0	0	0	0	0	0			0
Tot 18+	0	0	0	1	0	0	0	1	0	2	0	1	0	0	0	0	0	0	0	0	0	1	0	0	0	1			7
Male	0	0	0	1	0	0	0	1	0	1	0	1	0	0	0	0	0	0	0	0	0	1	0	0	0	1	0	0	6
Female	0	0	0	0	0	0	0	0	0	1	0	0	0	0	0	0	0	0	0	0	0	0	0	0	0	0	0	0	1
White	0	0	0	1	0	0	0	1	0	2	0	1	0	0	0	0	0	0	0	0	0	0	0	0	0	1	0	0	6
Black	0	0	0	0	0	0	0	0	0	0	0	0	0	0	0	0	0	0	0	0	0	0	0	0	0	0	0	0	0
Indian	0	0	0	0	0	0	0	0	0	0	0	0	0	0	0	0	0	0	0	0	0	0	0	0	0	0	0	0	0
Asian	0	0	0	0	0	0	0	0	0	0	0	0	0	0	0	0	0	0	0	0	0	0	0	0	0	0	0	0	0
Unk Race	0	0	0	0	0	0	0	0	0	0	0	0	0	0	0	0	0	0	0	0	0	1	0	0	0	0	0	0	1
Total	0	0	0	1	0	0	0	1	0	2	0	1	0	0	0	0	0	0	0	0	0	1	0	0	0	1	0	0	7

Offense Statistics for Year 2011 **Agency or Area:** Easton **Pop:** 7,645

Index Offense	Offenses Number	Offenses Rate[2]	Clearances Number	Clearances Pct.	Value Stolen Total	Value Stolen Average
Murder	0	0.0	0	-----	$0	-----
Rape	0	0.0	0	-----	$0	-----
Robbery	0	0.0	0	-----	$0	-----
Aggravated Assault	4	52.3	4	100.0%	-----	-----
Burglary	3	39.2	1	33.3%	$16,545	$5,515
Larceny	19	248.5	2	10.5%	$11,649	$613
Motor Vehicle Theft	1	13.1	0	0.0%	$3,000	$3,000
Arson	3	39.2	2	66.7%	$1,202	$401
Crime Index Total[1]:	**27**	**353.2**	**7**	**25.9%**	**$31,194**	**$1,155**
				Value Recovered:		**$3,885**

[1] Arson not included

[2] All rates per 100,000 persons; crime rate of rape per 100,000 females is 0.0

Murder

Victim-Offender Relationship	female	male
Spouse	0	0
Live-In	0	0
Ex-spouse	0	0
Ex-live-in	0	0
Co-procreator	0	0
Parent	0	0
Stepparent	0	0
In-law	0	0
Grandparent	0	0
Child	0	0
Stepchild	0	0
Grandchild	0	0
Sibling	0	0
Other Family	0	0
Boy/Girlfriend	0	0
Homosexual	0	0
Friend	0	0
Child of Partner	0	0
Neighbor	0	0
Employee	0	0
Employer	0	0
Babysittee	0	0
Acquaintance	0	0
Other Known	0	0
Stranger	0	0
Unknown	0	0

Circumstance	
Argument	0
LEOKA	0
Drug Dealing	0
Gangland	0
Juvenile Gang	0
Lover's Quarrel	0
Mercy Killing	0
Other Felony	0
Other	0
Unknown	0

Weapon	
Handgun	0
Rifle	0
Shotgun	0
Other Gun	0
Unspec. Firearm	0
Knife	0
Blunt Object	0
Motor Vehicle	0
Strongarm	0
Poison	0
Explosives	0
Fire	0
Narcotics	0
Asphyxiation	0
Other	0
Unknown	0

Rape	n (clr)*
Completed	0 (0)
Attempted	0 (0)

Aggravated Assault	n (clr)
Firearm	0 (0)
Knife, Cutting Instrument	0 (0)
Other Dangerous Weapon	3 (3)
Strongarm (hands, feet, etc.)	1 (1)

Other Offenses	n (clr)
Negligent Manslaughter	0 (0)
Simple Assault	17 (15)
Officer Killed	0 nc
Officer Assaulted	0 0

*n: offense; clr: clearance; nc: not collected.

Robbery	n (clr)	Total Loss	Avg. Loss
Highway/Street	0	$0	$0
Gas Station	0	$0	$0
Convenience Store	0	$0	$0
Bank	0	$0	$0
Other Business	0	$0	$0
Residence	0	$0	$0
Miscellaneous	0	$0	$0
Firearm	0 (0)		
Knife, Sharp Instrument	0 (0)		
Other Dangerous Weapon	0 (0)		
Strongarm (hands, feet, etc.)	0 (0)		

Burglary	n (clr)	Total Loss	Avg. Loss
Residence Night	0	$0	$0
Residence Day	0	$0	$0
Residence Unknown	3	$16,545	$5,515
Non-residence Night	0	$0	$0
Non-residence Day	0	$0	$0
Non-residence Unknown	0	$0	$0
Forcible Entry	0 (0)		
Unlawful Entry-No Force	3 (1)		
Attempt Forcible Entry	0 (0)		

Larceny	n	Total Loss	Avg. Loss
Pocket-picking	0	$0	$0
Purse-snatching	0	$0	$0
Shoplifting	0	$0	$0
Items from Motor Vehicles	5	$1,758	$352
MV Parts & Accessories	0	$0	$0
Bicycles	0	$0	$0
Items from Buildings	7	$7,069	$1,010
From Coin-op Machines	0	$0	$0
All Other	7	$2,822	$403
$200 and Over	15	$11,181	$745
$50 to $200	3	$433	$144
Under $50	1	$35	$35

Motor Vehicle Theft	n (clr)
Auto	1 (0)
Trucks & Buses	0 (0)
Other Vehicles	0 (0)

Arson	n (clr)	Total Loss	Avg. Loss
Structural	0 (0)	$0	$0
Mobile	1 (1)	$1,200	$1,200
Other	2 (1)	$2	$1

Arrest Statistics for Year 2011 **Agency: Easton**

	Murder	Neg. Manslaughter	Forcible Rape	Robbery	Aggravated Assault	Burglary	Larceny-Theft	Motor Vehicle Theft	Arson	Simple Assault	Forgery/Counterfeiting	Fraud	Embezzlement	Stolen Property	Vandalism	Weapons Charges	Prostitution	Sex Offenses	Drug Abuse Violations	Gambling	Offense vs. Family	Driving Under Influence	Liquor Laws	Disorderly Conduct	Vagrancy	All Other Offenses	Curfew and Loitering	Runaways	TOTAL
<10	0	0	0	0	0	0	0	0	0	0	0	0	0	0	0	0	0	0	0	0	0	0	0	0	0	0	0	0	0
10-12	0	0	0	0	0	0	0	0	0	0	0	0	0	0	0	0	0	0	0	0	0	0	0	0	0	0	0	0	0
13-14	0	0	0	0	0	0	0	0	0	1	0	0	0	0	0	0	0	0	0	0	0	0	0	0	0	0	0	0	1
15	0	0	0	0	0	0	0	0	0	1	0	0	0	0	0	0	0	0	0	0	0	0	0	0	0	0	0	0	1
16	0	0	0	0	0	0	0	0	0	0	0	0	0	0	0	0	0	0	1	0	0	0	0	0	0	1	0	0	2
17	0	0	0	0	3	0	0	0	0	1	0	0	0	0	0	0	0	0	0	0	0	0	0	0	0	0	0	0	4
Tot <18	0	0	0	0	3	0	0	0	0	3	0	0	0	0	0	0	0	0	1	0	0	0	0	0	0	1	0	0	8
18	0	0	0	0	0	0	0	0	0	0	0	0	0	0	0	0	0	0	0	0	0	0	0	0	0	0			0
19	0	0	0	0	0	0	0	0	0	0	0	0	0	0	0	0	0	0	0	0	0	0	0	0	0	0			0
20	0	0	0	0	0	0	0	0	0	0	0	0	0	0	0	0	0	0	0	0	0	0	0	0	0	0			0
21	0	0	0	0	0	0	0	0	0	0	0	0	0	0	0	0	0	0	0	0	0	1	0	2	0	0			3
22	0	0	0	0	0	0	0	0	0	1	0	0	0	0	0	0	0	0	0	0	0	0	0	0	0	0			1
23	0	0	0	0	0	0	0	0	0	0	0	0	0	0	0	0	0	0	0	0	0	0	0	0	0	0			0
24	0	0	0	0	0	0	0	0	0	1	0	0	0	0	0	0	0	0	0	0	0	0	0	0	0	0			1
25-29	0	0	0	0	0	0	1	0	0	0	0	0	0	0	0	0	0	0	1	0	0	0	0	0	0	0			2
30-34	0	0	0	0	0	0	1	0	2	1	0	0	0	0	0	0	0	0	0	0	0	1	0	0	0	1			6
35-39	0	0	0	0	0	1	0	0	0	0	0	0	0	0	0	0	0	0	0	0	0	0	0	0	0	0			1
40-44	0	0	0	0	1	0	0	0	0	0	0	0	0	0	0	0	0	0	0	0	0	1	0	0	0	0			2
45-49	0	0	0	0	0	0	0	0	0	2	0	0	0	0	0	0	0	0	0	0	0	0	0	0	0	0			2
50-54	0	0	0	0	0	0	0	0	0	2	0	0	0	0	0	0	0	0	0	0	1	0	0	0	0	0			3
55-59	0	0	0	0	0	0	0	0	0	2	0	0	0	0	0	0	0	0	0	0	0	1	0	0	0	0			3
60-64	0	0	0	0	0	0	0	0	0	0	0	0	0	0	0	0	0	0	0	0	0	0	0	0	0	1			1
65+	0	0	0	0	0	0	0	0	0	0	0	0	0	0	0	0	0	0	0	0	0	0	0	0	0	0			0
Tot 18+	0	0	0	0	1	1	2	0	2	9	0	0	0	0	0	0	0	0	1	0	1	4	0	2	0	2			25
Male	0	0	0	0	3	1	1	0	2	9	0	0	0	0	0	0	0	0	2	0	1	4	0	0	0	3	0	0	26
Female	0	0	0	0	1	0	1	0	0	3	0	0	0	0	0	0	0	0	0	0	0	0	0	2	0	0	0	0	7
White	0	0	0	0	3	0	1	0	2	10	0	0	0	0	0	0	0	0	2	0	1	4	0	2	0	3	0	0	28
Black	0	0	0	0	1	1	1	0	0	0	0	0	0	0	0	0	0	0	0	0	0	0	0	0	0	0	0	0	3
Indian	0	0	0	0	0	0	0	0	0	2	0	0	0	0	0	0	0	0	0	0	0	0	0	0	0	0	0	0	2
Asian	0	0	0	0	0	0	0	0	0	0	0	0	0	0	0	0	0	0	0	0	0	0	0	0	0	0	0	0	0
Unk Race	0	0	0	0	0	0	0	0	0	0	0	0	0	0	0	0	0	0	0	0	0		0	0	0	0	0	0	
Total	0	0	0	0	4	1	2	0	2	12	0	0	0	0	0	0	0	0	2	0	1	4	0	2	0	3	0	0	33

Offense Statistics for Year 2011 **Agency or Area:** Ellington **Pop:** 13,586

Index Offense	Offenses Number	Offenses Rate[2]	Clearances Number	Clearances Pct.	Value Stolen Total	Value Stolen Average
Murder	0	0.0	0	-----	$0	-----
Rape	0	0.0	1	-----	$0	-----
Robbery	2	14.7	1	50.0%	$1,220	$610
Aggravated Assault	2	14.7	1	50.0%	-----	-----
Burglary	22	161.9	5	22.7%	$45,759	$2,080
Larceny	45	331.2	15	33.3%	$48,821	$1,085
Motor Vehicle Theft	11	81.0	5	45.5%	$14,400	$1,309
Arson	1	7.4	1	100.0%	$10,000	$10,000
Crime Index Total[1]:	**82**	**603.6**	**28**	**34.1%**	**$110,200**	**$1,344**
				Value Recovered:		**$12,115**

[1] Arson not included

[2] All rates per 100,000 persons; crime rate of rape per 100,000 females is 0.0

Murder

Victim-Offender Relationship	female	male
Spouse	0	0
Live-In	0	0
Ex-spouse	0	0
Ex-live-in	0	0
Co-procreator	0	0
Parent	0	0
Stepparent	0	0
In-law	0	0
Grandparent	0	0
Child	0	0
Stepchild	0	0
Grandchild	0	0
Sibling	0	0
Other Family	0	0
Boy/Girlfriend	0	0
Homosexual	0	0
Friend	0	0
Child of Partner	0	0
Neighbor	0	0
Employee	0	0
Employer	0	0
Babysittee	0	0
Acquaintance	0	0
Other Known	0	0
Stranger	0	0
Unknown	0	0

Circumstance	
Argument	0
LEOKA	0
Drug Dealing	0
Gangland	0
Juvenile Gang	0
Lover's Quarrel	0
Mercy Killing	0
Other Felony	0
Other	0
Unknown	0

Weapon	
Handgun	0
Rifle	0
Shotgun	0
Other Gun	0
Unspec. Firearm	0
Knife	0
Blunt Object	0
Motor Vehicle	0
Strongarm	0
Poison	0
Explosives	0
Fire	0
Narcotics	0
Asphyxiation	0
Other	0
Unknown	0

Rape	n (clr)*
Completed	0 (1)
Attempted	0 (0)

Aggravated Assault	n (clr)
Firearm	0 (0)
Knife, Cutting Instrument	0 (0)
Other Dangerous Weapon	2 (1)
Strongarm (hands, feet, etc.)	0 (0)

Other Offenses	n (clr)
Negligent Manslaughter	0 (0)
Simple Assault	37 (23)
Officer Killed	0 nc
Officer Assaulted	0 0

*n: offense; clr: clearance; nc: not collected.

Robbery	n (clr)	Total Loss	Avg. Loss
Highway/Street	0	$0	$0
Gas Station	1	$220	$220
Convenience Store	0	$0	$0
Bank	0	$0	$0
Other Business	0	$0	$0
Residence	1	$1,000	$1,000
Miscellaneous	0	$0	$0
Firearm	0 (0)		
Knife, Sharp Instrument	0 (0)		
Other Dangerous Weapon	1 (1)		
Strongarm (hands, feet, etc.)	1 (0)		

Burglary	n (clr)	Total Loss	Avg. Loss
Residence Night	5	$17,042	$3,408
Residence Day	13	$26,004	$2,000
Residence Unknown	0	$0	$0
Non-residence Night	2	$2,254	$1,127
Non-residence Day	2	$459	$230
Non-residence Unknown	0	$0	$0
Forcible Entry	7 (2)		
Unlawful Entry-No Force	14 (3)		
Attempt Forcible Entry	1 (0)		

Larceny	n	Total Loss	Avg. Loss
Pocket-picking	0	$0	$0
Purse-snatching	0	$0	$0
Shoplifting	8	$1,184	$148
Items from Motor Vehicles	13	$3,633	$279
MV Parts & Accessories	2	$180	$90
Bicycles	0	$0	$0
Items from Buildings	2	$4,550	$2,275
From Coin-op Machines	0	$0	$0
All Other	20	$39,274	$1,964
$200 and Over	27	$47,568	$1,762
$50 to $200	11	$1,131	$103
Under $50	7	$122	$17

Motor Vehicle Theft	n (clr)
Auto	1 (1)
Trucks & Buses	1 (0)
Other Vehicles	9 (4)

Arson	n (clr)	Total Loss	Avg. Loss
Structural	1 (1)	$10,000	$10,000
Mobile	0 (0)	$0	$0
Other	0 (0)	$0	$0

Arrest Statistics for Year 2011 **Agency: Ellington**

	Murder	Neg. Manslaughter	Forcible Rape	Robbery	Aggravated Assault	Burglary	Larceny-Theft	Motor Vehicle Theft	Arson	Simple Assault	Forgery/Counterfeiting	Fraud	Embezzlement	Stolen Property	Vandalism	Weapons Charges	Prostitution	Sex Offenses	Drug Abuse Violations	Gambling	Offense vs. Family	Driving Under Influence	Liquor Laws	Disorderly Conduct	Vagrancy	All Other Offenses	Curfew and Loitering	Runaways	TOTAL
<10	0	0	0	0	0	0	0	0	0	0	0	0	0	0	0	0	0	0	0	0	0	0	0	0	0	0	0	0	0
10-12	0	0	0	0	0	0	0	0	0	0	0	0	0	0	0	0	0	0	0	0	0	0	0	0	0	0	0	0	0
13-14	0	0	0	0	0	0	1	0	0	0	0	0	0	0	0	0	0	0	0	0	0	0	0	0	0	0	0	0	1
15	0	0	0	0	0	0	0	0	0	0	0	0	0	0	0	0	0	0	1	0	0	0	0	1	0	0	0	0	2
16	0	0	0	0	0	0	0	0	0	2	0	0	0	0	0	1	0	0	2	0	0	0	0	0	0	0	0	0	5
17	0	0	0	0	0	0	2	0	0	0	0	0	0	0	1	0	0	0	0	0	0	0	0	0	0	0	0	0	3
Tot <18	0	0	0	0	0	0	3	0	0	2	0	0	0	0	1	1	0	0	3	0	0	0	0	1	0	0	0	0	11
18	0	0	0	0	0	0	0	1	0	0	0	0	0	0	0	0	0	0	0	0	0	1	0	0	0	2			4
19	0	0	0	0	0	1	2	0	0	3	1	0	0	0	0	0	0	0	0	0	0	2	0	0	0	0			9
20	0	0	0	0	0	0	1	0	0	0	0	1	0	0	1	1	0	0	1	0	0	2	0	1	0	0			8
21	0	0	1	0	0	0	1	0	0	1	0	0	0	0	0	0	0	0	0	0	0	0	0	0	0	0			3
22	0	0	0	0	0	0	1	0	0	1	0	0	0	0	0	0	0	0	0	0	0	1	0	0	0	1			4
23	0	0	0	0	0	0	0	0	0	0	0	0	0	0	1	0	0	0	0	0	0	0	1	1	0	0			3
24	0	0	0	0	0	1	1	0	0	1	0	0	0	0	0	0	0	0	0	0	1	0	0	0	0	0			4
25-29	0	0	0	0	1	0	4	0	0	2	0	0	0	0	0	0	0	0	0	0	0	2	0	1	0	0			10
30-34	0	0	0	0	0	0	0	0	0	3	0	1	0	0	0	1	0	0	0	0	0	3	0	1	0	0			9
35-39	0	0	0	0	0	0	0	0	1	0	0	0	0	0	0	0	0	0	0	0	0	3	0	0	0	1			5
40-44	0	0	0	1	0	0	1	0	0	0	0	0	0	0	0	0	0	1	0	0	0	3	0	1	0	1			8
45-49	0	0	0	1	0	1	2	0	0	1	0	1	0	0	0	0	0	1	0	0	0	1	0	1	0	1			10
50-54	0	0	0	0	0	1	1	0	0	1	0	1	0	0	0	0	0	0	0	0	0	3	0	2	0	2			11
55-59	0	0	0	0	0	0	0	0	0	0	0	0	0	0	0	0	0	0	0	0	0	0	0	1	0	0			1
60-64	0	0	0	0	0	0	0	0	0	0	0	0	0	0	0	0	0	0	0	0	0	2	0	0	0	0			2
65+	0	0	0	0	0	0	0	0	0	1	0	0	0	0	0	0	0	0	0	0	0	0	0	0	0	0			1
Tot 18+	0	0	1	2	1	4	14	1	1	14	1	4	0	0	2	2	0	2	1	0	1	23	1	9	0	8			92
Male	0	0	1	2	1	4	8	1	1	11	1	3	0	0	2	3	0	2	2	0	1	19	1	9	0	7	0	0	79
Female	0	0	0	0	0	0	9	0	0	5	0	1	0	0	1	0	0	0	2	0	0	4	0	1	0	1	0	0	24
White	0	0	1	1	1	4	15	1	0	16	1	4	0	0	3	3	0	2	4	0	0	19	1	7	0	8	0	0	91
Black	0	0	0	1	0	0	1	0	0	0	0	0	0	0	0	0	0	0	0	0	1	0	0	2	0	0	0	0	5
Indian	0	0	0	0	0	0	0	0	0	0	0	0	0	0	0	0	0	0	0	0	0	0	0	0	0	0	0	0	0
Asian	0	0	0	0	0	0	0	0	0	0	0	0	0	0	0	0	0	0	0	0	0	1	0	0	0	0	0	0	1
Unk Race	0	0	0	0	0	0	1	0	1	0	0	0	0	0	0	0	0	0	0	0	0	3	0	1	0	0	0	0	6
Total	0	0	1	2	1	4	17	1	1	16	1	4	0	0	3	3	0	2	4	0	1	23	1	10	0	8	0	0	103

Offense Statistics for Year 2011 **Agency or Area:** Enfield **Pop:** 47,538

Index Offense	Offenses Number	Offenses Rate[2]	Clearances Number	Clearances Pct.	Value Stolen Total	Value Stolen Average
Murder	1	2.1	1	100.0%	$0	$0
Rape	0	0.0	0	-----	$0	-----
Robbery	19	40.0	10	52.6%	$7,345	$387
Aggravated Assault	18	37.9	15	83.3%	-----	-----
Burglary	178	374.4	27	15.2%	$456,430	$2,564
Larceny	602	1,266.4	275	45.7%	$618,957	$1,028
Motor Vehicle Theft	38	79.9	3	7.9%	$249,209	$6,558
Arson	5	10.5	0	0.0%	$48,184	$9,637
Crime Index Total[1]:	**856**	**1,800.7**	**331**	**38.7%**	**$1,331,941**	**$1,556**

[1] Arson not included **Value Recovered:** **$137,246**

[2] All rates per 100,000 persons; crime rate of rape per 100,000 females is 0.0

Murder

Victim-Offender Relationship	female	male
Spouse	0	0
Live-In	0	0
Ex-spouse	0	0
Ex-live-in	0	0
Co-procreator	0	0
Parent	0	0
Stepparent	0	0
In-law	0	0
Grandparent	0	0
Child	0	0
Stepchild	0	0
Grandchild	0	0
Sibling	0	0
Other Family	0	0
Boy/Girlfriend	0	0
Homosexual	0	0
Friend	0	0
Child of Partner	0	0
Neighbor	0	0
Employee	0	0
Employer	0	0
Babysittee	0	0
Acquaintance	0	0
Other Known	0	0
Stranger	0	1
Unknown	0	0

Circumstance	
Argument	0
LEOKA	0
Drug Dealing	0
Gangland	0
Juvenile Gang	0
Lover's Quarrel	0
Mercy Killing	0
Other Felony	0
Other	1
Unknown	0

Weapon	
Handgun	0
Rifle	0
Shotgun	0
Other Gun	0
Unspec. Firearm	0
Knife	1
Blunt Object	0
Motor Vehicle	0
Strongarm	0
Poison	0
Explosives	0
Fire	0
Narcotics	0
Asphyxiation	0
Other	0
Unknown	0

Rape	n (clr)*
Completed	0 (0)
Attempted	0 (0)

Aggravated Assault	n (clr)
Firearm	0 (0)
Knife, Cutting Instrument	6 (4)
Other Dangerous Weapon	4 (4)
Strongarm (hands, feet, etc.)	8 (7)

Other Offenses	n (clr)
Negligent Manslaughter	0 (0)
Simple Assault	201 (186)
Officer Killed	0 nc
Officer Assaulted	7 7

*n: offense; clr: clearance; nc: not collected.

Robbery	n (clr)	Total Loss	Avg. Loss
Highway/Street	3	$565	$188
Gas Station	1	$2	$2
Convenience Store	8	$1,887	$236
Bank	2	$2,611	$1,306
Other Business	3	$460	$153
Residence	2	$1,820	$910
Miscellaneous	0	$0	$0
Firearm	6 (2)		
Knife, Sharp Instrument	2 (2)		
Other Dangerous Weapon	0 (0)		
Strongarm (hands, feet, etc.)	11 (6)		

Burglary	n (clr)	Total Loss	Avg. Loss
Residence Night	47	$62,248	$1,324
Residence Day	48	$67,095	$1,398
Residence Unknown	46	$149,069	$3,241
Non-residence Night	22	$139,678	$6,349
Non-residence Day	6	$7,505	$1,251
Non-residence Unknown	9	$30,835	$3,426
Forcible Entry	71 (13)		
Unlawful Entry-No Force	77 (13)		
Attempt Forcible Entry	30 (1)		

Larceny	n	Total Loss	Avg. Loss
Pocket-picking	0	$0	$0
Purse-snatching	0	$0	$0
Shoplifting	215	$77,730	$362
Items from Motor Vehicles	135	$86,264	$639
MV Parts & Accessories	27	$155,688	$5,766
Bicycles	19	$4,585	$241
Items from Buildings	44	$25,712	$584
From Coin-op Machines	4	$4,833	$1,208
All Other	158	$264,145	$1,672
$200 and Over	340	$600,960	$1,768
$50 to $200	152	$15,874	$104
Under $50	110	$2,123	$19

Motor Vehicle Theft	n (clr)
Auto	27 (3)
Trucks & Buses	2 (0)
Other Vehicles	9 (0)

Arson	n (clr)	Total Loss	Avg. Loss
Structural	5 (0)	$48,184	$9,637
Mobile	0 (0)	$0	$0
Other	0 (0)	$0	$0

Arrest Statistics for Year 2011 **Agency: Enfield**

	Murder	Neg. Manslaughter	Forcible Rape	Robbery	Aggravated Assault	Burglary	Larceny-Theft	Motor Vehicle Theft	Arson	Simple Assault	Forgery/Counterfeiting	Fraud	Embezzlement	Stolen Property	Vandalism	Weapons Charges	Prostitution	Sex Offenses	Drug Abuse Violations	Gambling	Offense vs. Family	Driving Under Influence	Liquor Laws	Disorderly Conduct	Vagrancy	All Other Offenses	Curfew and Loitering	Runaways	TOTAL
<10	0	0	0	0	0	0	0	0	0	3	0	0	0	0	0	1	0	0	0	0	0	0	0	2	0	0	0	0	6
10-12	0	0	0	0	0	0	2	0	0	3	0	0	0	0	0	0	0	0	0	0	0	0	1	36	0	0	0	0	42
13-14	0	0	0	0	0	5	8	0	0	17	0	0	0	0	0	0	0	4	6	0	0	0	0	35	0	0	0	0	75
15	0	0	0	0	0	1	7	0	0	13	0	0	0	0	0	0	0	0	2	0	0	0	1	38	0	0	0	0	62
16	0	0	0	0	0	7	3	0	0	3	0	0	0	0	0	1	0	0	8	0	0	0	5	15	0	0	0	0	42
17	0	0	0	0	0	9	17	0	0	12	0	0	0	0	0	1	0	6	11	0	0	0	27	30	0	1	0	0	114
Tot <18	0	0	0	0	0	22	37	0	0	51	0	0	0	0	0	3	0	10	27	0	0	0	34	156	0	1	0	0	341
18	0	0	0	0	0	1	19	0	0	8	1	0	0	0	0	3	0	1	18	0	0	2	14	23	0	6			96
19	0	0	0	0	0	2	21	0	0	5	0	0	0	0	0	1	0	1	20	0	0	3	12	16	0	6			87
20	0	0	0	0	0	2	12	0	0	7	0	0	0	0	0	3	0	2	15	0	0	1	9	10	0	21			82
21	0	0	0	1	1	7	12	0	0	9	0	0	0	0	0	1	0	0	7	0	0	10	2	11	0	21			82
22	0	0	0	0	1	1	7	0	0	6	0	0	0	0	0	3	0	1	9	0	0	11	0	26	0	10			75
23	0	0	0	0	0	2	14	0	0	11	1	0	0	0	0	0	0	0	15	0	0	5	0	14	0	21			83
24	0	0	0	1	0	4	15	0	0	8	2	0	0	0	0	0	0	0	7	0	0	5	0	23	0	22			87
25-29	0	0	0	1	3	11	39	0	0	22	7	0	0	0	0	4	0	1	34	0	0	31	1	51	0	59			264
30-34	1	0	0	1	4	10	20	0	0	26	0	0	0	0	0	2	0	1	19	0	0	25	0	47	0	61			217
35-39	0	0	0	3	0	3	20	0	0	14	0	0	0	0	0	3	0	1	9	0	0	24	0	32	0	22			131
40-44	0	0	0	3	1	2	26	0	0	10	0	0	0	0	0	4	0	2	3	0	0	20	2	43	0	25			141
45-49	0	0	0	0	4	3	18	0	0	16	0	0	0	0	0	3	0	1	2	0	0	21	2	44	0	28			142
50-54	0	0	0	0	1	3	14	0	0	11	1	0	0	0	0	1	0	2	4	0	0	19	0	22	0	11			89
55-59	0	0	0	0	0	0	2	0	0	2	0	0	0	0	0	1	0	1	4	0	0	9	1	8	0	3			31
60-64	0	0	0	0	0	0	1	0	0	0	0	0	0	0	0	0	0	0	1	0	0	6	0	6	0	1			15
65+	0	0	0	0	0	1	1	0	0	2	0	0	0	0	0	0	0	1	0	0	0	2	0	6	0	2			15
Tot 18+	1	0	0	10	15	52	241	0	0	157	12	0	0	0	0	29	0	15	167	0	0	194	43	382	0	319			1637
Male	1	0	0	8	12	68	145	0	0	145	11	0	0	0	0	31	0	25	152	0	0	147	61	388	0	235	0	0	1429
Female	0	0	0	2	3	6	133	0	0	63	1	0	0	0	0	1	0	0	42	0	0	47	16	150	0	85	0	0	549
White	0	0	0	9	14	65	240	0	0	170	10	0	0	0	0	23	0	23	170	0	0	175	75	463	0	255	0	0	1692
Black	1	0	0	1	1	9	36	0	0	38	2	0	0	0	0	6	0	2	24	0	0	18	2	71	0	64	0	0	275
Indian	0	0	0	0	0	0	0	0	0	0	0	0	0	0	0	0	0	0	0	0	0	0	0	0	0	0	0	0	0
Asian	0	0	0	0	0	0	2	0	0	0	0	0	0	0	0	3	0	0	0	0	0	1	0	4	0	1	0	0	11
Unk Race	0	0	0	0	0	0	0	0	0	0	0	0	0	0	0	0	0	0	0	0	0		0	0	0	0	0	0	
Total	1	0	0	10	15	74	278	0	0	208	12	0	0	0	0	32	0	25	194	0	0	194	77	538	0	320	0	0	1978

Offense Statistics for Year 2011 **Agency or Area:** Essex **Pop:** 6,841

Index Offense	Offenses Number	Offenses Rate[2]	Clearances Number	Clearances Pct.	Value Stolen Total	Value Stolen Average
Murder	0	0.0	0	-----	$0	-----
Rape	0	0.0	0	-----	$0	-----
Robbery	1	14.6	1	100.0%	$45	$45
Aggravated Assault	2	29.2	1	50.0%	-----	-----
Burglary	12	175.4	3	25.0%	$66,383	$5,532
Larceny	24	350.8	12	50.0%	$57,408	$2,392
Motor Vehicle Theft	5	73.1	1	20.0%	$36,000	$7,200
Arson	0	0.0	0	-----	$0	-----
Crime Index Total[1]:	**44**	**643.2**	**18**	**40.9%**	**$159,836**	**$3,633**
				Value Recovered:		**$43,725**

[1] Arson not included

[2] All rates per 100,000 persons; crime rate of rape per 100,000 females is 0.0

Murder

Victim-Offender Relationship	female	male
Spouse	0	0
Live-In	0	0
Ex-spouse	0	0
Ex-live-in	0	0
Co-procreator	0	0
Parent	0	0
Stepparent	0	0
In-law	0	0
Grandparent	0	0
Child	0	0
Stepchild	0	0
Grandchild	0	0
Sibling	0	0
Other Family	0	0
Boy/Girlfriend	0	0
Homosexual	0	0
Friend	0	0
Child of Partner	0	0
Neighbor	0	0
Employee	0	0
Employer	0	0
Babysittee	0	0
Acquaintance	0	0
Other Known	0	0
Stranger	0	0
Unknown	0	0

Circumstance	
Argument	0
LEOKA	0
Drug Dealing	0
Gangland	0
Juvenile Gang	0
Lover's Quarrel	0
Mercy Killing	0
Other Felony	0
Other	0
Unknown	0

Weapon	
Handgun	0
Rifle	0
Shotgun	0
Other Gun	0
Unspec. Firearm	0
Knife	0
Blunt Object	0
Motor Vehicle	0
Strongarm	0
Poison	0
Explosives	0
Fire	0
Narcotics	0
Asphyxiation	0
Other	0
Unknown	0

Rape	n (clr)*
Completed	0 (0)
Attempted	0 (0)

Aggravated Assault	n (clr)
Firearm	0 (0)
Knife, Cutting Instrument	0 (0)
Other Dangerous Weapon	0 (0)
Strongarm (hands, feet, etc.)	2 (1)

Other Offenses	n (clr)
Negligent Manslaughter	0 (0)
Simple Assault	22 (15)
Officer Killed	0 nc
Officer Assaulted	0 0

*n: offense; clr: clearance; nc: not collected.

Robbery	n (clr)	Total Loss	Avg. Loss
Highway/Street	0	$0	$0
Gas Station	0	$0	$0
Convenience Store	0	$0	$0
Bank	0	$0	$0
Other Business	0	$0	$0
Residence	1	$45	$45
Miscellaneous	0	$0	$0
Firearm	0 (0)		
Knife, Sharp Instrument	0 (0)		
Other Dangerous Weapon	1 (1)		
Strongarm (hands, feet, etc.)	0 (0)		

Burglary	n (clr)	Total Loss	Avg. Loss
Residence Night	3	$8,650	$2,883
Residence Day	5	$55,302	$11,060
Residence Unknown	0	$0	$0
Non-residence Night	1	$1,850	$1,850
Non-residence Day	3	$581	$194
Non-residence Unknown	0	$0	$0
Forcible Entry	7 (3)		
Unlawful Entry-No Force	5 (0)		
Attempt Forcible Entry	0 (0)		

Larceny	n	Total Loss	Avg. Loss
Pocket-picking	0	$0	$0
Purse-snatching	0	$0	$0
Shoplifting	1	$21	$21
Items from Motor Vehicles	0	$0	$0
MV Parts & Accessories	2	$4,144	$2,072
Bicycles	1	$100	$100
Items from Buildings	1	$270	$270
From Coin-op Machines	0	$0	$0
All Other	19	$52,873	$2,783
$200 and Over	18	$57,242	$3,180
$50 to $200	1	$100	$100
Under $50	5	$66	$13

Motor Vehicle Theft	n (clr)
Auto	4 (1)
Trucks & Buses	1 (0)
Other Vehicles	0 (0)

Arson	n (clr)	Total Loss	Avg. Loss
Structural	0 (0)	$0	$0
Mobile	0 (0)	$0	$0
Other	0 (0)	$0	$0

Arrest Statistics for Year 2011 **Agency: Essex**

	Murder	Neg. Manslaughter	Forcible Rape	Robbery	Aggravated Assault	Burglary	Larceny-Theft	Motor Vehicle Theft	Arson	Simple Assault	Forgery/Counterfeiting	Fraud	Embezzlement	Stolen Property	Vandalism	Weapons Charges	Prostitution	Sex Offenses	Drug Abuse Violations	Gambling	Offense vs. Family	Driving Under Influence	Liquor Laws	Disorderly Conduct	Vagrancy	All Other Offenses	Curfew and Loitering	Runaways	TOTAL
<10	0	0	0	0	0	0	0	0	0	0	0	0	0	0	0	0	0	0	0	0	0	0	0	0	0	0	0	0	0
10-12	0	0	0	0	0	0	0	0	0	0	0	0	0	0	0	0	0	0	0	0	0	0	0	0	0	0	0	0	0
13-14	0	0	0	0	0	0	0	0	0	0	0	0	0	0	0	0	0	0	0	0	0	0	0	0	0	0	0	0	0
15	0	0	0	0	0	0	0	0	0	2	0	0	0	0	0	0	0	0	0	0	0	0	0	0	0	0	0	0	2
16	0	0	0	0	0	0	0	0	0	0	0	0	0	0	0	0	0	0	0	0	0	0	0	0	0	1	0	0	1
17	0	0	0	0	0	0	0	0	0	0	0	0	0	0	0	0	0	0	0	0	0	0	0	0	0	0	0	0	0
Tot <18	0	0	0	0	0	0	0	0	0	2	0	0	0	0	0	0	0	0	0	0	0	0	0	0	0	1	0	0	3
18	0	0	0	0	0	0	0	0	0	1	0	0	0	0	0	1	0	0	0	0	0	1	0	0	0	0			3
19	0	0	0	0	0	0	1	0	0	0	0	0	0	0	0	0	0	0	0	0	0	0	0	0	0	0			1
20	0	0	0	0	0	0	0	0	0	1	0	0	0	0	0	0	0	0	0	0	0	2	0	0	0	0			3
21	0	0	0	0	0	0	0	0	0	0	0	0	0	0	0	0	0	0	0	0	0	0	0	0	0	0			0
22	0	0	0	0	0	0	1	0	0	1	0	0	0	0	0	0	0	0	0	0	0	0	0	0	0	0			2
23	0	0	0	0	0	0	0	1	0	2	0	0	0	0	0	0	0	0	1	0	0	0	0	0	0	1			5
24	0	0	0	0	0	0	0	0	0	0	0	0	0	0	0	0	0	0	0	0	0	2	0	0	0	0			2
25-29	0	0	0	0	1	0	1	0	0	0	1	0	0	0	2	0	0	0	1	0	1	1	0	0	0	2			10
30-34	0	0	0	1	0	0	3	0	0	0	0	1	0	0	1	0	0	0	0	0	0	1	0	2	0	2			11
35-39	0	0	0	1	0	0	3	0	0	0	0	0	0	0	0	0	0	0	0	0	0	1	0	0	0	0			5
40-44	0	0	0	0	1	1	1	0	0	1	0	0	0	0	0	0	0	0	0	0	0	2	0	0	0	0			6
45-49	0	0	0	0	0	0	2	0	0	1	1	1	0	0	0	0	0	0	0	0	0	1	0	0	0	0			6
50-54	0	0	0	0	0	0	0	0	0	0	0	0	0	0	1	0	0	0	0	0	0	0	0	0	0	1			2
55-59	0	0	0	0	1	0	0	0	0	1	0	0	0	0	0	0	0	0	0	0	0	0	0	0	0	0			2
60-64	0	0	0	0	0	0	0	0	0	0	0	0	0	0	0	0	0	0	1	0	0	0	0	0	0	0			1
65+	0	0	0	0	0	0	0	0	0	0	0	0	0	0	0	0	0	0	0	0	0	0	0	1	0	0			1
Tot 18+	0	0	0	2	3	1	12	1	0	8	2	2	0	0	4	1	0	0	3	0	1	11	0	3	0	6			60
Male	0	0	0	2	3	1	10	1	0	6	0	2	0	0	3	1	0	0	3	0	1	8	0	3	0	6	0	0	50
Female	0	0	0	0	0	0	2	0	0	4	2	0	0	0	1	0	0	0	0	0	0	3	0	0	0	1	0	0	13
White	0	0	0	2	2	1	10	1	0	9	2	2	0	0	3	1	0	0	3	0	1	9	0	3	0	7	0	0	56
Black	0	0	0	0	0	0	1	0	0	0	0	0	0	0	0	0	0	0	0	0	0	1	0	0	0	0	0	0	2
Indian	0	0	0	0	0	0	0	0	0	0	0	0	0	0	0	0	0	0	0	0	0	0	0	0	0	0	0	0	0
Asian	0	0	0	0	1	0	0	0	0	0	0	0	0	0	0	0	0	0	0	0	0	0	0	0	0	0	0	0	1
Unk Race	0	0	0	0	0	0	1	0	0	1	0	0	0	0	1	0	0	0	0	0	0	1	0	0	0	0	0	0	4
Total	0	0	0	2	3	1	12	1	0	10	2	2	0	0	4	1	0	0	3	0	1	11	0	3	0	7	0	0	63

Offense Statistics for Year 2011 **Agency or Area:** Fairfield **Pop:** 60,290

Index Offense	Offenses Number	Offenses Rate[2]	Clearances Number	Clearances Pct.	Value Stolen Total	Value Stolen Average
Murder	0	0.0	0	-----	$0	-----
Rape	1	1.7	1	100.0%	$0	$0
Robbery	9	14.9	6	66.7%	$13,546	$1,505
Aggravated Assault	14	23.2	13	92.9%	-----	-----
Burglary	196	325.1	25	12.8%	$601,668	$3,070
Larceny	886	1,469.6	178	20.1%	$1,721,371	$1,943
Motor Vehicle Theft	53	87.9	1	1.9%	$332,450	$6,273
Arson	6	10.0	3	50.0%	$6	$1
Crime Index Total[1]:	**1,159**	**1,922.4**	**224**	**19.3%**	**$2,669,035**	**$2,303**

[1] Arson not included **Value Recovered:** **$358,769**

[2] All rates per 100,000 persons; crime rate of rape per 100,000 females is 3.2

Murder

Victim-Offender Relationship	female	male
Spouse	0	0
Live-In	0	0
Ex-spouse	0	0
Ex-live-in	0	0
Co-procreator	0	0
Parent	0	0
Stepparent	0	0
In-law	0	0
Grandparent	0	0
Child	0	0
Stepchild	0	0
Grandchild	0	0
Sibling	0	0
Other Family	0	0
Boy/Girlfriend	0	0
Homosexual	0	0
Friend	0	0
Child of Partner	0	0
Neighbor	0	0
Employee	0	0
Employer	0	0
Babysittee	0	0
Acquaintance	0	0
Other Known	0	0
Stranger	0	0
Unknown	0	0

Circumstance	
Argument	0
LEOKA	0
Drug Dealing	0
Gangland	0
Juvenile Gang	0
Lover's Quarrel	0
Mercy Killing	0
Other Felony	0
Other	0
Unknown	0

Weapon	
Handgun	0
Rifle	0
Shotgun	0
Other Gun	0
Unspec. Firearm	0
Knife	0
Blunt Object	0
Motor Vehicle	0
Strongarm	0
Poison	0
Explosives	0
Fire	0
Narcotics	0
Asphyxiation	0
Other	0
Unknown	0

Rape	n (clr)*
Completed	1 (1)
Attempted	*0 (0)*

Aggravated Assault	n (clr)
Firearm	*0 (0)*
Knife, Cutting Instrument	5 (5)
Other Dangerous Weapon	2 (2)
Strongarm (hands, feet, etc.)	7 (6)

Other Offenses	n (clr)
Negligent Manslaughter	1 *(0)*
Simple Assault	173 (158)
Officer Killed	*0* nc
Officer Assaulted	*0* 0

*n: offense; clr: clearance; nc: not collected.

Robbery	n (clr)	Total Loss	Avg. Loss
Highway/Street	1	$0	$0
Gas Station	*0*	*$0*	*$0*
Convenience Store	1	$75	$75
Bank	1	$7,260	$7,260
Other Business	2	$50	$25
Residence	3	$5,611	$1,870
Miscellaneous	1	$550	$550
Firearm	2 (2)		
Knife, Sharp Instrument	2 (0)		
Other Dangerous Weapon	*0 (1)*		
Strongarm (hands, feet, etc.)	5 (3)		

Burglary	n (clr)	Total Loss	Avg. Loss
Residence Night	59	$116,888	$1,981
Residence Day	94	$428,650	$4,560
Residence Unknown	*0*	*$0*	*$0*
Non-residence Night	29	$34,719	$1,197
Non-residence Day	14	$21,411	$1,529
Non-residence Unknown	*0*	*$0*	*$0*
Forcible Entry	115 (13)		
Unlawful Entry-No Force	55 (6)		
Attempt Forcible Entry	26 (6)		

Larceny	n	Total Loss	Avg. Loss
Pocket-picking	1	$448	$448
Purse-snatching	*0*	*$0*	*$0*
Shoplifting	186	$64,959	$349
Items from Motor Vehicles	250	$152,651	$611
MV Parts & Accessories	130	$78,337	$603
Bicycles	32	$11,521	$360
Items from Buildings	139	$1,201,816	$8,646
From Coin-op Machines	*0*	*$0*	*$0*
All Other	148	$211,639	$1,430
$200 and Over	438	$1,696,732	$3,874
$50 to $200	212	$22,735	$107
Under $50	236	$1,904	$8

Motor Vehicle Theft	n (clr)
Auto	44 (1)
Trucks & Buses	1 (0)
Other Vehicles	8 (0)

Arson	n (clr)	Total Loss	Avg. Loss
Structural	5 (3)	$5	$1
Mobile	1 (0)	$1	$1
Other	*0 (0)*	*$0*	*$0*

Arrest Statistics for Year 2011 **Agency: Fairfield**

	Murder	Neg. Manslaughter	Forcible Rape	Robbery	Aggravated Assault	Burglary	Larceny-Theft	Motor Vehicle Theft	Arson	Simple Assault	Forgery/Counterfeiting	Fraud	Embezzlement	Stolen Property	Vandalism	Weapons Charges	Prostitution	Sex Offenses	Drug Abuse Violations	Gambling	Offense vs. Family	Driving Under Influence	Liquor Laws	Disorderly Conduct	Vagrancy	All Other Offenses	Curfew and Loitering	Runaways	TOTAL
<10	0	0	0	0	0	0	0	0	0	0	0	0	0	0	0	0	0	0	0	0	0	0	0	0	0	0	0	0	0
10-12	0	0	0	0	0	0	0	0	0	2	0	0	0	0	0	0	0	0	0	0	0	0	0	0	0	0	0	0	2
13-14	0	0	0	0	0	0	10	0	0	3	0	0	0	0	0	0	0	1	1	0	0	0	0	0	0	0	0	0	15
15	0	0	0	0	0	0	6	0	0	4	0	0	0	0	0	0	0	0	2	0	0	0	0	3	0	0	0	0	15
16	0	0	0	0	0	0	9	0	0	2	0	0	0	0	0	0	0	0	1	0	0	1	0	0	0	0	0	0	13
17	0	0	0	0	0	0	8	0	0	3	1	0	0	0	1	0	0	0	11	0	0	2	1	1	0	4	0	0	32
Tot <18	0	0	0	0	0	0	33	0	0	14	1	0	0	0	1	0	0	1	15	0	0	3	1	4	0	4	0	0	77
18	0	0	0	0	1	1	8	0	0	2	0	0	0	0	0	1	0	0	9	0	1	5	0	4	0	1			33
19	0	0	0	0	1	1	10	0	0	5	0	0	0	0	0	0	0	0	16	0	0	3	1	2	1	4			44
20	0	0	0	0	0	1	5	0	0	4	0	0	0	0	0	0	0	0	9	0	0	3	1	1	0	2			26
21	0	0	0	1	0	0	7	0	0	1	0	0	0	0	1	3	0	0	9	0	0	7	0	16	0	1			46
22	0	0	0	3	0	1	7	0	0	4	0	0	1	0	0	0	0	0	10	0	0	5	0	6	0	3			40
23	0	0	0	1	2	2	9	0	0	4	0	0	0	0	2	1	0	0	6	0	0	1	0	0	0	1			29
24	0	0	0	0	0	1	4	0	0	5	0	0	0	0	0	0	0	0	8	0	0	1	0	2	0	1			22
25-29	0	0	0	1	2	8	19	1	0	13	2	2	1	0	0	1	1	0	14	0	1	15	0	3	0	9			93
30-34	0	0	0	3	2	4	20	0	3	21	2	0	1	0	0	1	0	1	6	0	5	7	0	0	0	4			80
35-39	0	0	0	2	0	3	17	0	0	14	1	0	0	0	1	0	0	0	4	0	1	7	0	5	0	1			56
40-44	0	0	1	0	2	8	20	0	0	19	1	2	0	0	0	0	1	0	7	0	1	10	0	4	0	3			79
45-49	0	0	0	0	0	2	13	0	0	20	1	1	1	0	0	1	2	1	4	0	6	10	1	2	0	4			69
50-54	0	0	0	0	1	2	18	0	0	12	1	0	2	0	0	0	1	0	1	0	1	5	0	2	0	1			47
55-59	0	0	0	0	2	1	10	0	0	5	0	0	0	0	0	1	0	0	1	0	1	4	1	0	0	2			28
60-64	0	0	0	0	0	0	1	0	0	8	0	0	0	0	0	1	0	0	1	0	1	3	0	1	0	0			16
65+	0	0	0	0	0	0	1	0	0	4	0	0	0	0	0	0	0	0	0	0	0	2	0	3	0	0			10
Tot 18+	0	0	1	11	13	35	169	1	3	141	8	5	6	0	4	10	5	2	105	0	18	88	4	51	1	37			718
Male	0	0	1	11	10	27	110	0	3	102	5	3	3	0	4	10	2	3	110	0	11	64	5	39	0	35	0	0	558
Female	0	0	0	0	3	8	92	1	0	53	4	2	3	0	1	0	3	0	10	0	7	27	0	16	1	6	0	0	237
White	0	0	1	7	11	27	132	0	3	137	3	4	4	0	3	5	5	3	105	0	14	83	4	49	1	26	0	0	627
Black	0	0	0	4	1	8	61	1	0	15	4	1	2	0	1	5	0	0	11	0	3	6	1	6	0	14	0	0	144
Indian	0	0	0	0	0	0	0	0	0	2	0	0	0	0	0	0	0	0	0	0	0	0	0	0	0	1	0	0	3
Asian	0	0	0	0	1	0	1	0	0	0	1	0	0	0	0	0	0	0	1	0	1	1	0	0	0	0	0	0	6
Unk Race	0	0	0	0	0	0	8	0	0	1	1	0	0	0	1	0	0	0	3	0	0	1	0	0	0	0	0	0	15
Total	0	0	1	11	13	35	202	1	3	155	9	5	6	0	5	10	5	3	120	0	18	91	5	55	1	41	0	0	795

Offense Statistics for Year 2011 **Agency or Area:** Farmington **Pop:** 24,857

Index Offense	Offenses Number	Offenses Rate[2]	Clearances Number	Clearances Pct.	Value Stolen Total	Value Stolen Average
Murder	0	0.0	0	-----	$0	-----
Rape	0	0.0	1	-----	$0	-----
Robbery	12	48.3	8	66.7%	$7,955	$663
Aggravated Assault	4	16.1	4	100.0%	-----	-----
Burglary	54	217.2	14	25.9%	$80,750	$1,495
Larceny	566	2,277.0	262	46.3%	$449,797	$795
Motor Vehicle Theft	7	28.2	2	28.6%	$36,768	$5,253
Arson	0	0.0	0	-----	$0	-----
Crime Index Total[1]:	**643**	**2,586.8**	**291**	**45.3%**	**$575,270**	**$895**
					Value Recovered:	**$93,842**

[1] Arson not included

[2] All rates per 100,000 persons; crime rate of rape per 100,000 females is 0.0

Murder

Victim-Offender Relationship	female	male
Spouse	0	0
Live-In	0	0
Ex-spouse	0	0
Ex-live-in	0	0
Co-procreator	0	0
Parent	0	0
Stepparent	0	0
In-law	0	0
Grandparent	0	0
Child	0	0
Stepchild	0	0
Grandchild	0	0
Sibling	0	0
Other Family	0	0
Boy/Girlfriend	0	0
Homosexual	0	0
Friend	0	0
Child of Partner	0	0
Neighbor	0	0
Employee	0	0
Employer	0	0
Babysittee	0	0
Acquaintance	0	0
Other Known	0	0
Stranger	0	0
Unknown	0	0

Circumstance	
Argument	0
LEOKA	0
Drug Dealing	0
Gangland	0
Juvenile Gang	0
Lover's Quarrel	0
Mercy Killing	0
Other Felony	0
Other	0
Unknown	0

Weapon	
Handgun	0
Rifle	0
Shotgun	0
Other Gun	0
Unspec. Firearm	0
Knife	0
Blunt Object	0
Motor Vehicle	0
Strongarm	0
Poison	0
Explosives	0
Fire	0
Narcotics	0
Asphyxiation	0
Other	0
Unknown	0

Rape	n (clr)*
Completed	0 (1)
Attempted	0 (0)

Aggravated Assault	n (clr)
Firearm	0 (0)
Knife, Cutting Instrument	0 (0)
Other Dangerous Weapon	2 (2)
Strongarm (hands, feet, etc.)	2 (2)

Other Offenses	n (clr)
Negligent Manslaughter	0 (0)
Simple Assault	101 (36)
Officer Killed	0 nc
Officer Assaulted	2 2

*n: offense; clr: clearance; nc: not collected.

Robbery	n (clr)	Total Loss	Avg. Loss
Highway/Street	0	$0	$0
Gas Station	0	$0	$0
Convenience Store	0	$0	$0
Bank	1	$2,172	$2,172
Other Business	8	$4,234	$529
Residence	0	$0	$0
Miscellaneous	3	$1,549	$516
Firearm	1 (0)		
Knife, Sharp Instrument	3 (2)		
Other Dangerous Weapon	1 (1)		
Strongarm (hands, feet, etc.)	7 (5)		

Burglary	n (clr)	Total Loss	Avg. Loss
Residence Night	15	$28,108	$1,874
Residence Day	23	$33,475	$1,455
Residence Unknown	0	$0	$0
Non-residence Night	5	$162	$32
Non-residence Day	11	$19,005	$1,728
Non-residence Unknown	0	$0	$0
Forcible Entry	24 (5)		
Unlawful Entry-No Force	23 (9)		
Attempt Forcible Entry	7 (0)		

Larceny	n	Total Loss	Avg. Loss
Pocket-picking	1	$50	$50
Purse-snatching	1	$0	$0
Shoplifting	280	$128,346	$458
Items from Motor Vehicles	63	$36,051	$572
MV Parts & Accessories	4	$4,335	$1,084
Bicycles	7	$5,112	$730
Items from Buildings	77	$154,523	$2,007
From Coin-op Machines	3	$1,070	$357
All Other	130	$120,310	$925
$200 and Over	279	$427,099	$1,531
$50 to $200	184	$20,321	$110
Under $50	103	$2,377	$23

Motor Vehicle Theft	n (clr)
Auto	6 (2)
Trucks & Buses	0 (0)
Other Vehicles	1 (0)

Arson	n (clr)	Total Loss	Avg. Loss
Structural	0 (0)	$0	$0
Mobile	0 (0)	$0	$0
Other	0 (0)	$0	$0

Arrest Statistics for Year 2011 **Agency: Farmington**

	Murder	Neg. Manslaughter	Forcible Rape	Robbery	Aggravated Assault	Burglary	Larceny-Theft	Motor Vehicle Theft	Arson	Simple Assault	Forgery/Counterfeiting	Fraud	Embezzlement	Stolen Property	Vandalism	Weapons Charges	Prostitution	Sex Offenses	Drug Abuse Violations	Gambling	Offense vs. Family	Driving Under Influence	Liquor Laws	Disorderly Conduct	Vagrancy	All Other Offenses	Curfew and Loitering	Runaways	TOTAL
<10	0	0	1	0	0	0	0	0	0	0	0	0	0	0	0	0	0	0	0	0	0	0	0	0	0	0	0	0	1
10-12	0	0	0	0	0	0	3	0	0	0	0	0	0	0	0	0	0	1	1	0	0	0	0	0	0	0	0	0	5
13-14	0	0	0	0	0	1	30	0	0	0	0	0	0	0	3	0	0	0	1	0	0	0	2	6	0	1	0	0	44
15	0	0	0	0	0	1	25	0	0	3	0	0	0	0	0	0	0	0	2	0	0	0	5	2	0	6	0	0	44
16	0	0	0	0	0	1	38	0	0	1	0	0	0	0	0	0	0	0	4	0	0	0	0	2	0	9	0	0	55
17	0	0	0	0	0	3	41	0	0	3	0	0	0	0	1	0	0	0	11	0	0	2	0	5	0	7	0	0	73
Tot <18	0	0	1	0	0	6	137	0	0	7	0	0	0	0	4	0	0	1	19	0	0	2	7	15	0	23	0	0	222
18	0	0	0	0	0	0	20	0	0	1	0	0	0	0	0	2	0	0	20	0	0	4	1	0	0	3			51
19	0	0	0	1	0	1	22	0	0	0	0	0	0	0	0	0	0	1	24	0	0	4	2	1	0	5			61
20	0	0	0	0	0	1	21	0	0	1	0	0	1	0	0	0	0	0	13	0	0	4	0	2	0	3			46
21	0	0	0	1	0	1	14	0	0	2	0	0	0	0	0	0	0	0	13	0	0	9	0	1	0	6			47
22	0	0	0	0	0	1	13	1	0	1	0	0	0	0	1	0	0	1	10	0	0	10	1	4	0	1			44
23	0	0	0	2	0	0	10	0	0	0	0	0	0	0	1	0	0	0	12	0	1	10	0	0	0	9			45
24	0	0	0	0	0	0	9	0	0	1	0	0	0	0	0	0	0	0	7	0	0	14	1	2	0	16			50
25-29	0	0	0	3	0	4	28	1	0	2	0	2	3	0	0	0	0	0	14	0	2	35	0	7	0	20			121
30-34	0	0	0	3	0	1	20	0	0	3	0	1	0	0	0	0	0	0	5	0	2	33	0	2	0	27			97
35-39	0	0	0	1	0	0	9	0	0	3	2	2	0	0	0	1	0	0	3	0	0	22	1	6	0	12			62
40-44	0	0	0	0	0	1	20	0	0	5	0	0	0	0	0	1	0	2	5	0	2	15	0	4	0	7			62
45-49	0	0	0	0	1	0	11	0	0	5	0	0	0	0	0	0	0	1	6	0	2	17	2	3	0	13			61
50-54	0	0	0	1	1	1	10	0	0	1	0	0	0	0	0	0	0	0	2	0	0	17	0	6	0	1			40
55-59	0	0	0	0	0	1	5	0	0	0	0	0	0	0	0	0	0	0	0	0	0	6	1	0	0	2			15
60-64	0	0	0	0	0	0	0	0	0	0	0	0	0	0	0	0	0	0	0	0	0	6	0	0	0	1			7
65+	0	0	0	0	0	0	2	0	0	1	0	0	0	0	0	0	0	0	0	0	0	1	0	2	0	5			11
Tot 18+	0	0	0	12	2	12	214	2	0	26	2	5	4	0	2	4	0	5	134	0	9	207	9	40	0	131			820
Male	0	0	1	8	2	16	124	2	0	21	1	2	0	0	6	3	0	6	129	0	8	141	10	39	0	106	0	0	625
Female	0	0	0	4	0	2	227	0	0	12	1	3	4	0	0	1	0	0	24	0	1	68	6	16	0	48	0	0	417
White	0	0	1	6	1	17	175	0	0	24	2	3	0	0	5	3	0	6	139	0	8	193	14	45	0	125	0	0	767
Black	0	0	0	6	1	1	165	2	0	7	0	2	4	0	1	1	0	0	13	0	1	10	1	10	0	29	0	0	254
Indian	0	0	0	0	0	0	2	0	0	0	0	0	0	0	0	0	0	0	1	0	0	1	1	0	0	0	0	0	5
Asian	0	0	0	0	0	0	4	0	0	2	0	0	0	0	0	0	0	0	0	0	0	5	0	0	0	0	0	0	11
Unk Race	0	0	0	0	0	0	5	0	0	0	0	0	0	0	0	0	0	0	0	0	0		0	0	0	0	0	0	5
Total	0	0	1	12	2	18	351	2	0	33	2	5	4	0	6	4	0	6	153	0	9	209	16	55	0	154	0	0	1042

Offense Statistics for Year 2011 **Agency or Area:** Franklin **Pop:** 1,930

Index Offense	Offenses Number	Offenses Rate[2]	Clearances Number	Clearances Pct.	Value Stolen Total	Value Stolen Average
Murder	0	0.0	0	-----	$0	-----
Rape	0	0.0	0	-----	$0	-----
Robbery	0	0.0	0	-----	$0	-----
Aggravated Assault	0	0.0	0	-----	-----	-----
Burglary	13	673.6	0	0.0%	$25,474	$1,960
Larceny	9	466.3	1	11.1%	$6,242	$694
Motor Vehicle Theft	0	0.0	0	-----	$0	-----
Arson	0	0.0	0	-----	$0	-----
Crime Index Total[1]:	**22**	**1,139.9**	**1**	**4.5%**	**$31,716**	**$1,442**

[1] Arson not included **Value Recovered: $0**

[2] All rates per 100,000 persons; crime rate of rape per 100,000 females is 0.0

Murder

Victim-Offender Relationship	female	male
Spouse	0	0
Live-In	0	0
Ex-spouse	0	0
Ex-live-in	0	0
Co-procreator	0	0
Parent	0	0
Stepparent	0	0
In-law	0	0
Grandparent	0	0
Child	0	0
Stepchild	0	0
Grandchild	0	0
Sibling	0	0
Other Family	0	0
Boy/Girlfriend	0	0
Homosexual	0	0
Friend	0	0
Child of Partner	0	0
Neighbor	0	0
Employee	0	0
Employer	0	0
Babysittee	0	0
Acquaintance	0	0
Other Known	0	0
Stranger	0	0
Unknown	0	0

Circumstance	
Argument	0
LEOKA	0
Drug Dealing	0
Gangland	0
Juvenile Gang	0
Lover's Quarrel	0
Mercy Killing	0
Other Felony	0
Other	0
Unknown	0

Weapon	
Handgun	0
Rifle	0
Shotgun	0
Other Gun	0
Unspec. Firearm	0
Knife	0
Blunt Object	0
Motor Vehicle	0
Strongarm	0
Poison	0
Explosives	0
Fire	0
Narcotics	0
Asphyxiation	0
Other	0
Unknown	0

Rape	n (clr)*
Completed	0 (0)
Attempted	0 (0)

Aggravated Assault	n (clr)
Firearm	0 (0)
Knife, Cutting Instrument	0 (0)
Other Dangerous Weapon	0 (0)
Strongarm (hands, feet, etc.)	0 (0)

Other Offenses	n (clr)
Negligent Manslaughter	0 (0)
Simple Assault	3 (0)
Officer Killed	0 nc
Officer Assaulted	0 0

*n: offense; clr: clearance; nc: not collected.

Robbery	n (clr)	Total Loss	Avg. Loss
Highway/Street	0	$0	$0
Gas Station	0	$0	$0
Convenience Store	0	$0	$0
Bank	0	$0	$0
Other Business	0	$0	$0
Residence	0	$0	$0
Miscellaneous	0	$0	$0
Firearm	0 (0)		
Knife, Sharp Instrument	0 (0)		
Other Dangerous Weapon	0 (0)		
Strongarm (hands, feet, etc.)	0 (0)		

Burglary	n (clr)	Total Loss	Avg. Loss
Residence Night	1	$1	$1
Residence Day	5	$6,766	$1,353
Residence Unknown	0	$0	$0
Non-residence Night	1	$100	$100
Non-residence Day	6	$18,607	$3,101
Non-residence Unknown	0	$0	$0
Forcible Entry	5 (0)		
Unlawful Entry-No Force	7 (0)		
Attempt Forcible Entry	1 (0)		

Larceny	n	Total Loss	Avg. Loss
Pocket-picking	0	$0	$0
Purse-snatching	0	$0	$0
Shoplifting	1	$349	$349
Items from Motor Vehicles	0	$0	$0
MV Parts & Accessories	1	$1,300	$1,300
Bicycles	0	$0	$0
Items from Buildings	1	$700	$700
From Coin-op Machines	0	$0	$0
All Other	6	$3,893	$649
$200 and Over	6	$6,059	$1,010
$50 to $200	2	$170	$85
Under $50	1	$13	$13

Motor Vehicle Theft	n (clr)
Auto	0 (0)
Trucks & Buses	0 (0)
Other Vehicles	0 (0)

Arson	n (clr)	Total Loss	Avg. Loss
Structural	0 (0)	$0	$0
Mobile	0 (0)	$0	$0
Other	0 (0)	$0	$0

Arrest Statistics for Year 2011 **Agency: Franklin**

	Murder	Neg. Manslaughter	Forcible Rape	Robbery	Aggravated Assault	Burglary	Larceny-Theft	Motor Vehicle Theft	Arson	Simple Assault	Forgery/Counterfeiting	Fraud	Embezzlement	Stolen Property	Vandalism	Weapons Charges	Prostitution	Sex Offenses	Drug Abuse Violations	Gambling	Offense vs. Family	Driving Under Influence	Liquor Laws	Disorderly Conduct	Vagrancy	All Other Offenses	Curfew and Loitering	Runaways	TOTAL
<10	0	0	0	0	0	0	0	0	0	0	0	0	0	0	0	0	0	0	0	0	0	0	0	0	0	0	0	0	0
10-12	0	0	0	0	0	0	0	0	0	0	0	0	0	0	0	0	0	0	0	0	0	0	0	0	0	0	0	0	0
13-14	0	0	0	0	0	0	0	0	0	0	0	0	0	0	0	0	0	0	0	0	0	0	0	0	0	0	0	0	0
15	0	0	0	0	0	0	0	0	0	0	0	0	0	0	0	0	0	0	0	0	0	0	0	0	0	0	0	0	0
16	0	0	0	0	0	0	0	0	0	0	0	0	0	0	0	0	0	0	0	0	0	0	0	0	0	0	0	0	0
17	0	0	0	0	0	0	0	0	0	0	0	0	0	0	0	0	0	0	0	0	0	0	0	0	0	0	0	0	0
Tot <18	0	0	0	0	0	0	0	0	0	0	0	0	0	0	0	0	0	0	0	0	0	0	0	0	0	0	0	0	0
18	0	0	0	0	0	0	0	0	0	0	0	0	0	0	0	0	0	0	0	0	0	0	0	0	0	0			0
19	0	0	0	0	0	0	0	0	0	0	0	0	0	0	0	0	0	0	0	0	0	0	0	0	0	0			0
20	0	0	0	0	0	0	0	0	0	0	0	0	0	0	0	0	0	0	0	0	0	0	0	0	0	1			1
21	0	0	0	0	0	0	0	0	0	0	0	0	0	0	0	0	0	0	0	0	0	0	0	0	0	0			0
22	0	0	0	0	0	0	0	0	0	0	0	0	0	0	0	0	0	0	0	0	0	0	0	0	0	0			0
23	0	0	0	0	0	0	0	0	0	0	0	0	0	0	0	0	0	0	0	0	0	2	0	0	0	0			2
24	0	0	0	0	0	0	0	0	0	0	0	0	0	0	0	0	0	0	0	0	0	0	0	0	0	0			0
25-29	0	0	0	0	0	0	1	0	0	0	0	0	0	0	0	0	0	0	1	0	0	4	0	0	0	0			6
30-34	0	0	0	0	0	0	0	0	0	0	0	0	0	0	0	0	0	0	0	0	0	0	0	0	0	0			0
35-39	0	0	0	0	0	0	0	0	0	0	0	0	0	0	0	0	0	0	0	0	0	3	0	0	0	0			3
40-44	0	0	0	0	0	0	0	0	0	0	0	0	0	0	0	0	0	0	0	0	0	1	0	0	0	1			2
45-49	0	0	0	0	0	0	0	0	0	0	0	0	0	0	0	0	0	0	0	0	0	1	0	1	0	0			2
50-54	0	0	0	0	0	0	0	0	0	0	0	0	0	0	0	0	0	0	0	0	0	0	0	1	0	0			1
55-59	0	0	0	0	0	0	0	0	0	0	0	0	0	0	0	0	0	0	0	0	0	0	0	0	0	0			0
60-64	0	0	0	0	0	0	0	0	0	0	0	0	0	0	0	0	0	0	0	0	0	0	0	0	0	0			0
65+	0	0	0	0	0	0	0	0	0	0	0	0	0	0	0	0	0	0	0	0	0	1	0	0	0	0			1
Tot 18+	0	0	0	0	0	0	1	0	0	0	0	0	0	0	0	0	0	0	1	0	0	12	0	2	0	2			18
Male	0	0	0	0	0	0	1	0	0	0	0	0	0	0	0	0	0	0	1	0	0	10	0	1	0	2	0	0	15
Female	0	0	0	0	0	0	0	0	0	0	0	0	0	0	0	0	0	0	0	0	0	2	0	1	0	0	0	0	3
White	0	0	0	0	0	0	1	0	0	0	0	0	0	0	0	0	0	0	1	0	0	12	0	2	0	2	0	0	18
Black	0	0	0	0	0	0	0	0	0	0	0	0	0	0	0	0	0	0	0	0	0	0	0	0	0	0	0	0	0
Indian	0	0	0	0	0	0	0	0	0	0	0	0	0	0	0	0	0	0	0	0	0	0	0	0	0	0	0	0	0
Asian	0	0	0	0	0	0	0	0	0	0	0	0	0	0	0	0	0	0	0	0	0	0	0	0	0	0	0	0	0
Unk Race	0	0	0	0	0	0	0	0	0	0	0	0	0	0	0	0	0	0	0	0	0		0	0	0	0	0	0	
Total	0	0	0	0	0	0	1	0	0	0	0	0	0	0	0	0	0	0	1	0	0	12	0	2	0	2	0	0	18

Offense Statistics for Year 2011 **Agency or Area:** Glastonbury **Pop:** 33,515

Index Offense	Offenses Number	Offenses Rate[2]	Clearances Number	Clearances Pct.	Value Stolen Total	Value Stolen Average
Murder	0	0.0	0	-----	$0	-----
Rape	2	6.0	3	150.0%	$0	$0
Robbery	5	14.9	6	120.0%	$13,156	$2,631
Aggravated Assault	14	41.8	15	107.1%	-----	-----
Burglary	74	220.8	17	23.0%	$297,566	$4,021
Larceny	243	725.0	52	21.4%	$384,553	$1,583
Motor Vehicle Theft	12	35.8	3	25.0%	$169,054	$14,088
Arson	1	3.0	1	100.0%	$2	$2
Crime Index Total[1]:	**350**	**1,044.3**	**96**	**27.4%**	**$864,329**	**$2,470**
					Value Recovered:	**$194,134**

[1] Arson not included

[2] All rates per 100,000 persons; crime rate of rape per 100,000 females is 11.6

Murder

Victim-Offender Relationship	female	male
Spouse	0	0
Live-In	0	0
Ex-spouse	0	0
Ex-live-in	0	0
Co-procreator	0	0
Parent	0	0
Stepparent	0	0
In-law	0	0
Grandparent	0	0
Child	0	0
Stepchild	0	0
Grandchild	0	0
Sibling	0	0
Other Family	0	0
Boy/Girlfriend	0	0
Homosexual	0	0
Friend	0	0
Child of Partner	0	0
Neighbor	0	0
Employee	0	0
Employer	0	0
Babysittee	0	0
Acquaintance	0	0
Other Known	0	0
Stranger	0	0
Unknown	0	0

Circumstance	
Argument	0
LEOKA	0
Drug Dealing	0
Gangland	0
Juvenile Gang	0
Lover's Quarrel	0
Mercy Killing	0
Other Felony	0
Other	0
Unknown	0

Weapon	
Handgun	0
Rifle	0
Shotgun	0
Other Gun	0
Unspec. Firearm	0
Knife	0
Blunt Object	0
Motor Vehicle	0
Strongarm	0
Poison	0
Explosives	0
Fire	0
Narcotics	0
Asphyxiation	0
Other	0
Unknown	0

Rape	n (clr)*
Completed	2 (3)
Attempted	*0 (0)*

Aggravated Assault	n (clr)
Firearm	*0 (0)*
Knife, Cutting Instrument	5 (5)
Other Dangerous Weapon	8 (9)
Strongarm (hands, feet, etc.)	1 (1)

Other Offenses	n (clr)
Negligent Manslaughter	*0 (0)*
Simple Assault	164 (159)
Officer Killed	*0* nc
Officer Assaulted	2 2

*n: offense; clr: clearance; nc: not collected.

Robbery	n (clr)	Total Loss	Avg. Loss
Highway/Street	*0*	*$0*	*$0*
Gas Station	*0*	*$0*	*$0*
Convenience Store	1	$1,128	$1,128
Bank	1	$2,028	$2,028
Other Business	2	$0	$0
Residence	1	$10,000	$10,000
Miscellaneous	*0*	*$0*	*$0*
Firearm	1 (1)		
Knife, Sharp Instrument	1 (1)		
Other Dangerous Weapon	*0 (0)*		
Strongarm (hands, feet, etc.)	3 (4)		

Burglary	n (clr)	Total Loss	Avg. Loss
Residence Night	24	$140,589	$5,858
Residence Day	34	$80,380	$2,364
Residence Unknown	*0*	*$0*	*$0*
Non-residence Night	6	$6,535	$1,089
Non-residence Day	10	$70,062	$7,006
Non-residence Unknown	*0*	*$0*	*$0*
Forcible Entry	40 (10)		
Unlawful Entry-No Force	27 (6)		
Attempt Forcible Entry	7 (1)		

Larceny	n	Total Loss	Avg. Loss
Pocket-picking	*0*	*$0*	*$0*
Purse-snatching	*0*	*$0*	*$0*
Shoplifting	31	$9,441	$305
Items from Motor Vehicles	41	$44,451	$1,084
MV Parts & Accessories	51	$31,862	$625
Bicycles	8	$1,605	$201
Items from Buildings	61	$198,871	$3,260
From Coin-op Machines	2	$2	$1
All Other	49	$98,321	$2,007
$200 and Over	135	$378,582	$2,804
$50 to $200	48	$4,975	$104
Under $50	60	$996	$17

Motor Vehicle Theft	n (clr)
Auto	9 (2)
Trucks & Buses	*0 (0)*
Other Vehicles	3 (1)

Arson	n (clr)	Total Loss	Avg. Loss
Structural	*0 (0)*	*$0*	*$0*
Mobile	*0 (0)*	*$0*	*$0*
Other	1 (1)	$2	$2

Arrest Statistics for Year 2011 **Agency: Glastonbury**

	Murder	Neg. Manslaughter	Forcible Rape	Robbery	Aggravated Assault	Burglary	Larceny-Theft	Motor Vehicle Theft	Arson	Simple Assault	Forgery/Counterfeiting	Fraud	Embezzlement	Stolen Property	Vandalism	Weapons Charges	Prostitution	Sex Offenses	Drug Abuse Violations	Gambling	Offense vs. Family	Driving Under Influence	Liquor Laws	Disorderly Conduct	Vagrancy	All Other Offenses	Curfew and Loitering	Runaways	TOTAL
<10	0	0	0	0	0	0	0	0	0	0	0	0	0	0	0	0	0	0	0	0	0	0	0	0	0	0	0	0	0
10-12	0	0	0	0	0	0	1	0	0	4	0	0	0	0	0	0	0	0	0	0	0	0	0	1	0	0	0	0	6
13-14	0	0	0	0	1	0	3	0	1	6	0	0	0	0	0	0	0	2	1	0	0	0	0	1	0	6	0	0	21
15	0	0	0	0	0	0	4	0	0	4	0	0	0	0	0	0	0	0	1	0	0	0	0	0	0	2	0	0	11
16	0	0	0	0	0	0	1	0	0	6	0	0	0	0	0	0	0	0	9	0	0	1	0	0	0	4	0	0	21
17	0	0	0	0	1	0	0	0	0	5	0	0	0	0	0	0	0	0	17	0	0	1	1	0	0	3	0	0	28
Tot <18	0	0	0	0	2	0	9	0	1	25	0	0	0	0	0	0	0	2	28	0	0	2	1	2	0	15	0	0	87
18	0	0	1	0	0	0	1	0	0	5	0	0	0	0	1	0	0	1	13	0	0	3	1	0	0	0			26
19	0	0	0	0	0	0	3	0	0	5	0	1	0	0	0	0	0	0	6	0	0	0	0	0	0	3			18
20	0	0	0	0	0	0	0	1	0	6	0	0	0	0	1	0	0	1	9	0	0	2	1	0	0	8			29
21	0	0	0	0	2	1	1	1	0	2	1	1	0	0	0	1	0	1	6	0	0	3	0	0	0	13			33
22	0	0	0	0	0	0	2	0	0	6	0	1	0	0	0	0	0	0	7	0	0	2	0	0	0	6			24
23	0	0	0	1	0	0	1	0	0	6	0	0	0	0	0	1	1	0	8	0	0	4	0	1	0	8			31
24	0	0	0	1	1	2	2	0	0	4	0	0	0	0	0	0	0	0	6	0	0	3	0	1	0	8			28
25-29	0	0	0	1	1	6	8	0	0	9	5	0	1	0	0	2	0	1	14	0	0	7	0	3	0	38			96
30-34	0	0	0	1	0	2	6	0	0	13	5	2	0	0	0	0	0	0	12	0	1	13	0	2	0	15			72
35-39	0	0	0	1	1	1	3	0	0	9	1	2	1	1	0	0	0	0	9	0	0	9	0	0	0	16			54
40-44	0	0	1	2	2	5	5	0	0	14	0	3	0	0	0	1	5	0	6	0	0	8	0	0	0	12			64
45-49	0	0	1	0	0	2	1	0	0	16	0	4	0	1	1	0	0	1	4	0	0	12	1	0	0	20			64
50-54	0	0	0	0	1	0	2	0	0	15	0	1	0	0	0	0	1	0	2	0	0	10	1	0	0	7			40
55-59	0	0	0	0	1	0	2	0	0	7	0	3	0	0	0	0	0	0	4	0	0	3	0	1	0	3			24
60-64	0	0	0	0	0	0	0	0	0	1	0	0	0	0	0	0	0	0	0	0	0	4	0	1	0	1			7
65+	0	0	0	0	0	0	0	0	0	3	0	0	0	0	0	0	0	0	0	0	0	4	0	0	0	2			9
Tot 18+	0	0	3	7	9	19	37	2	0	121	12	18	2	2	3	5	7	5	106	0	1	87	4	9	0	160			619
Male	0	0	3	5	7	17	34	2	1	93	5	11	1	2	3	5	4	7	107	0	1	59	5	8	0	132	0	0	512
Female	0	0	0	2	4	2	12	0	0	53	7	7	1	0	0	0	3	0	27	0	0	30	0	3	0	43	0	0	194
White	0	0	3	6	9	15	39	1	1	122	6	14	2	2	1	4	1	7	103	0	0	88	4	11	0	144	0	0	583
Black	0	0	0	0	2	4	3	1	0	20	6	2	0	0	2	1	4	0	28	0	1	1	1	0	0	30	0	0	106
Indian	0	0	0	0	0	0	0	0	0	0	0	0	0	0	0	0	0	0	1	0	0	0	0	0	0	0	0	0	1
Asian	0	0	0	1	0	0	1	0	0	4	0	0	0	0	0	0	2	0	2	0	0	0	0	0	0	1	0	0	11
Unk Race	0	0	0	0	0	0	3	0	0	0	0	2	0	0	0	0	0	0	0	0	0		0	0	0	0	0	0	5
Total	0	0	3	7	11	19	46	2	1	146	12	18	2	2	3	5	7	7	134	0	1	89	5	11	0	175	0	0	706

Offense Statistics for Year 2011 **Agency or Area:** Goshen **Pop:** 2,835

Index Offense	Offenses Number	Offenses Rate[2]	Clearances Number	Clearances Pct.	Value Stolen Total	Value Stolen Average
Murder	0	0.0	0	-----	$0	-----
Rape	0	0.0	0	-----	$0	-----
Robbery	0	0.0	0	-----	$0	-----
Aggravated Assault	2	70.5	1	50.0%	-----	-----
Burglary	7	246.9	0	0.0%	$25,503	$3,643
Larceny	7	246.9	3	42.9%	$8,514	$1,216
Motor Vehicle Theft	0	0.0	0	-----	$0	-----
Arson	0	0.0	0	-----	$0	-----
Crime Index Total[1]:	**16**	**564.4**	**4**	**25.0%**	**$34,017**	**$2,126**
				Value Recovered:		**$9,250**

[1] Arson not included

[2] All rates per 100,000 persons; crime rate of rape per 100,000 females is 0.0

Murder

Victim-Offender Relationship	female	male
Spouse	0	0
Live-In	0	0
Ex-spouse	0	0
Ex-live-in	0	0
Co-procreator	0	0
Parent	0	0
Stepparent	0	0
In-law	0	0
Grandparent	0	0
Child	0	0
Stepchild	0	0
Grandchild	0	0
Sibling	0	0
Other Family	0	0
Boy/Girlfriend	0	0
Homosexual	0	0
Friend	0	0
Child of Partner	0	0
Neighbor	0	0
Employee	0	0
Employer	0	0
Babysittee	0	0
Acquaintance	0	0
Other Known	0	0
Stranger	0	0
Unknown	0	0

Circumstance	
Argument	0
LEOKA	0
Drug Dealing	0
Gangland	0
Juvenile Gang	0
Lover's Quarrel	0
Mercy Killing	0
Other Felony	0
Other	0
Unknown	0

Weapon	
Handgun	0
Rifle	0
Shotgun	0
Other Gun	0
Unspec. Firearm	0
Knife	0
Blunt Object	0
Motor Vehicle	0
Strongarm	0
Poison	0
Explosives	0
Fire	0
Narcotics	0
Asphyxiation	0
Other	0
Unknown	0

Rape	n (clr)*
Completed	0 (0)
Attempted	0 (0)

Aggravated Assault	n (clr)
Firearm	0 (0)
Knife, Cutting Instrument	0 (0)
Other Dangerous Weapon	0 (0)
Strongarm (hands, feet, etc.)	2 (1)

Other Offenses	n (clr)
Negligent Manslaughter	0 (0)
Simple Assault	10 (8)
Officer Killed	0 nc
Officer Assaulted	0 0

*n: offense; clr: clearance; nc: not collected.

Robbery	n (clr)	Total Loss	Avg. Loss
Highway/Street	0	$0	$0
Gas Station	0	$0	$0
Convenience Store	0	$0	$0
Bank	0	$0	$0
Other Business	0	$0	$0
Residence	0	$0	$0
Miscellaneous	0	$0	$0
Firearm	0 (0)		
Knife, Sharp Instrument	0 (0)		
Other Dangerous Weapon	0 (0)		
Strongarm (hands, feet, etc.)	0 (0)		

Burglary	n (clr)	Total Loss	Avg. Loss
Residence Night	1	$5,393	$5,393
Residence Day	3	$3,360	$1,120
Residence Unknown	0	$0	$0
Non-residence Night	0	$0	$0
Non-residence Day	3	$16,750	$5,583
Non-residence Unknown	0	$0	$0
Forcible Entry	3 (0)		
Unlawful Entry-No Force	4 (0)		
Attempt Forcible Entry	0 (0)		

Larceny	n	Total Loss	Avg. Loss
Pocket-picking	0	$0	$0
Purse-snatching	0	$0	$0
Shoplifting	0	$0	$0
Items from Motor Vehicles	0	$0	$0
MV Parts & Accessories	0	$0	$0
Bicycles	0	$0	$0
Items from Buildings	0	$0	$0
From Coin-op Machines	0	$0	$0
All Other	7	$8,514	$1,216
$200 and Over	6	$8,499	$1,417
$50 to $200	0	$0	$0
Under $50	1	$15	$15

Motor Vehicle Theft	n (clr)
Auto	0 (0)
Trucks & Buses	0 (0)
Other Vehicles	0 (0)

Arson	n (clr)	Total Loss	Avg. Loss
Structural	0 (0)	$0	$0
Mobile	0 (0)	$0	$0
Other	0 (0)	$0	$0

Arrest Statistics for Year 2011 **Agency: Goshen**

	Murder	Neg. Manslaughter	Forcible Rape	Robbery	Aggravated Assault	Burglary	Larceny-Theft	Motor Vehicle Theft	Arson	Simple Assault	Forgery/Counterfeiting	Fraud	Embezzlement	Stolen Property	Vandalism	Weapons Charges	Prostitution	Sex Offenses	Drug Abuse Violations	Gambling	Offense vs. Family	Driving Under Influence	Liquor Laws	Disorderly Conduct	Vagrancy	All Other Offenses	Curfew and Loitering	Runaways	TOTAL
<10	0	0	0	0	0	0	0	0	0	0	0	0	0	0	0	0	0	0	0	0	0	0	0	0	0	0	0	0	0
10-12	0	0	0	0	0	0	0	0	0	0	0	0	0	0	0	0	0	1	0	0	0	0	0	0	0	0	0	0	1
13-14	0	0	0	0	0	0	0	0	0	0	0	0	0	0	0	0	0	0	0	0	0	0	0	0	0	0	0	0	0
15	0	0	0	0	0	0	0	0	0	1	0	0	0	0	0	0	0	0	0	0	0	0	0	0	0	0	0	0	1
16	0	0	0	0	0	0	0	0	0	0	0	0	0	0	0	0	0	0	0	0	0	0	0	0	0	0	0	0	0
17	0	0	0	0	0	0	0	0	0	2	0	0	0	0	0	0	0	0	1	0	0	0	0	0	0	0	0	0	3
Tot <18	0	0	0	0	0	0	0	0	0	3	0	0	0	0	0	0	0	1	1	0	0	0	0	0	0	0	0	0	5
18	0	0	0	0	0	0	0	0	0	0	0	0	0	0	0	0	0	0	0	0	0	0	0	0	0	0			0
19	0	0	0	0	0	0	0	0	0	0	0	0	0	0	0	1	0	0	1	0	0	0	0	0	0	1			3
20	0	0	0	0	0	0	0	0	0	1	0	0	0	0	0	0	0	0	0	0	0	0	0	0	0	0			1
21	0	0	0	0	0	0	0	0	0	0	0	0	0	0	0	0	0	0	0	0	0	0	0	0	0	0			0
22	0	0	0	0	0	0	0	0	0	0	0	0	0	0	0	0	0	0	0	0	0	0	0	0	0	0			0
23	0	0	0	0	0	0	0	0	0	0	0	0	0	0	0	0	0	0	0	0	0	0	0	0	0	1			1
24	0	0	0	0	0	0	0	0	0	0	0	0	0	0	0	0	0	0	0	0	0	0	0	0	0	0			0
25-29	0	0	0	0	0	0	0	0	0	0	0	0	0	0	0	0	0	0	0	0	0	2	0	0	0	0			2
30-34	0	0	0	0	0	0	0	0	0	1	0	0	0	0	0	0	0	0	0	0	0	0	0	0	0	0			1
35-39	0	0	0	0	0	0	0	0	0	0	0	0	0	0	0	0	0	0	0	0	0	0	0	0	0	1			1
40-44	0	0	0	0	0	0	1	0	0	1	0	0	0	0	0	0	0	0	0	0	0	0	0	0	0	0			2
45-49	0	0	0	0	0	0	2	0	0	1	0	0	0	0	0	0	0	0	0	0	0	1	0	0	0	0			4
50-54	0	0	0	0	1	0	0	0	0	0	0	0	0	0	0	0	0	0	0	0	0	1	0	0	0	0			2
55-59	0	0	0	0	0	0	0	0	0	0	0	0	0	0	0	0	0	0	0	0	1	3	0	0	0	1			5
60-64	0	0	0	0	0	0	0	0	0	0	0	0	0	0	0	0	0	0	0	0	0	0	0	0	0	0			0
65+	0	0	0	0	0	0	0	0	0	0	0	0	0	0	0	0	0	0	0	0	0	0	0	0	0	1			1
Tot 18+	0	0	0	0	1	0	3	0	0	4	0	0	0	0	0	1	0	0	1	0	1	7	0	0	0	5			23
Male	0	0	0	0	1	0	0	0	0	4	0	0	0	0	0	1	0	1	2	0	1	4	0	0	0	5	0	0	19
Female	0	0	0	0	0	0	3	0	0	3	0	0	0	0	0	0	0	0	0	0	0	3	0	0	0	0	0	0	9
White	0	0	0	0	0	0	2	0	0	6	0	0	0	0	0	1	0	0	2	0	1	7	0	0	0	5	0	0	24
Black	0	0	0	0	0	0	0	0	0	0	0	0	0	0	0	0	0	0	0	0	0	0	0	0	0	0	0	0	0
Indian	0	0	0	0	0	0	0	0	0	0	0	0	0	0	0	0	0	0	0	0	0	0	0	0	0	0	0	0	0
Asian	0	0	0	0	0	0	0	0	0	0	0	0	0	0	0	0	0	0	0	0	0	0	0	0	0	0	0	0	0
Unk Race	0	0	0	0	1	0	1	0	0	1	0	0	0	0	0	0	0	1	0	0	0		0	0	0	0	0	0	4
Total	0	0	0	0	1	0	3	0	0	7	0	0	0	0	0	1	0	1	2	0	1	7	0	0	0	5	0	0	28

Offense Statistics for Year 2011 **Agency or Area:** Granby **Pop:** 10,878

Index Offense	Offenses Number	Offenses Rate[2]	Clearances Number	Clearances Pct.	Value Stolen Total	Value Stolen Average
Murder	0	0.0	0	-----	$0	-----
Rape	4	36.8	1	25.0%	$0	$0
Robbery	3	27.6	1	33.3%	$3,108	$1,036
Aggravated Assault	2	18.4	2	100.0%	-----	-----
Burglary	25	229.8	4	16.0%	$51,190	$2,048
Larceny	89	818.2	12	13.5%	$133,582	$1,501
Motor Vehicle Theft	3	27.6	0	0.0%	$5,000	$1,667
Arson	1	9.2	0	0.0%	$1	$1
Crime Index Total[1]:	**126**	**1,158.3**	**20**	**15.9%**	**$192,880**	**$1,531**
				Value Recovered:		**$3,179**

[1] Arson not included

[2] All rates per 100,000 persons; crime rate of rape per 100,000 females is 71.3

Murder

Victim-Offender Relationship	female	male
Spouse	0	0
Live-In	0	0
Ex-spouse	0	0
Ex-live-in	0	0
Co-procreator	0	0
Parent	0	0
Stepparent	0	0
In-law	0	0
Grandparent	0	0
Child	0	0
Stepchild	0	0
Grandchild	0	0
Sibling	0	0
Other Family	0	0
Boy/Girlfriend	0	0
Homosexual	0	0
Friend	0	0
Child of Partner	0	0
Neighbor	0	0
Employee	0	0
Employer	0	0
Babysittee	0	0
Acquaintance	0	0
Other Known	0	0
Stranger	0	0
Unknown	0	0

Circumstance	
Argument	0
LEOKA	0
Drug Dealing	0
Gangland	0
Juvenile Gang	0
Lover's Quarrel	0
Mercy Killing	0
Other Felony	0
Other	0
Unknown	0

Weapon	
Handgun	0
Rifle	0
Shotgun	0
Other Gun	0
Unspec. Firearm	0
Knife	0
Blunt Object	0
Motor Vehicle	0
Strongarm	0
Poison	0
Explosives	0
Fire	0
Narcotics	0
Asphyxiation	0
Other	0
Unknown	0

Rape	n (clr)*
Completed	4 (1)
Attempted	0 (0)

Aggravated Assault	n (clr)
Firearm	0 (0)
Knife, Cutting Instrument	0 (0)
Other Dangerous Weapon	2 (2)
Strongarm (hands, feet, etc.)	0 (0)

Other Offenses	n (clr)
Negligent Manslaughter	0 (0)
Simple Assault	81 (45)
Officer Killed	0 nc
Officer Assaulted	0 0

*n: offense; clr: clearance; nc: not collected.

Robbery	n (clr)	Total Loss	Avg. Loss
Highway/Street	0	$0	$0
Gas Station	0	$0	$0
Convenience Store	0	$0	$0
Bank	0	$0	$0
Other Business	1	$43	$43
Residence	2	$3,065	$1,533
Miscellaneous	0	$0	$0
Firearm	1 (0)		
Knife, Sharp Instrument	0 (0)		
Other Dangerous Weapon	2 (1)		
Strongarm (hands, feet, etc.)	0 (0)		

Burglary	n (clr)	Total Loss	Avg. Loss
Residence Night	6	$14,370	$2,395
Residence Day	14	$35,604	$2,543
Residence Unknown	0	$0	$0
Non-residence Night	1	$84	$84
Non-residence Day	4	$1,132	$283
Non-residence Unknown	0	$0	$0
Forcible Entry	14 (2)		
Unlawful Entry-No Force	10 (2)		
Attempt Forcible Entry	1 (0)		

Larceny	n	Total Loss	Avg. Loss
Pocket-picking	0	$0	$0
Purse-snatching	0	$0	$0
Shoplifting	6	$3,826	$638
Items from Motor Vehicles	13	$82,752	$6,366
MV Parts & Accessories	5	$255	$51
Bicycles	5	$1,299	$260
Items from Buildings	17	$15,334	$902
From Coin-op Machines	0	$0	$0
All Other	43	$30,116	$700
$200 and Over	50	$130,956	$2,619
$50 to $200	24	$2,501	$104
Under $50	15	$125	$8

Motor Vehicle Theft	n (clr)
Auto	1 (0)
Trucks & Buses	1 (0)
Other Vehicles	1 (0)

Arson	n (clr)	Total Loss	Avg. Loss
Structural	0 (0)	$0	$0
Mobile	0 (0)	$0	$0
Other	1 (0)	$1	$1

Arrest Statistics for Year 2011 **Agency: Granby**

	Murder	Neg. Manslaughter	Forcible Rape	Robbery	Aggravated Assault	Burglary	Larceny-Theft	Motor Vehicle Theft	Arson	Simple Assault	Forgery/Counterfeiting	Fraud	Embezzlement	Stolen Property	Vandalism	Weapons Charges	Prostitution	Sex Offenses	Drug Abuse Violations	Gambling	Offense vs. Family	Driving Under Influence	Liquor Laws	Disorderly Conduct	Vagrancy	All Other Offenses	Curfew and Loitering	Runaways	TOTAL
<10	0	0	0	0	0	0	0	0	0	0	0	0	0	0	0	0	0	0	0	0	0	0	0	0	0	0	0	0	0
10-12	0	0	0	0	0	0	0	0	0	0	0	0	0	0	0	0	0	0	0	0	0	0	0	0	0	0	0	0	0
13-14	0	0	0	0	0	0	0	0	0	0	0	0	0	0	0	0	0	0	0	0	1	0	0	0	0	0	0	0	1
15	0	0	0	0	0	0	0	0	0	1	0	0	0	0	0	0	0	0	0	0	0	0	0	0	0	0	0	0	1
16	0	0	0	0	0	0	0	0	0	2	0	0	0	0	0	0	0	0	0	0	0	1	0	0	0	0	0	0	3
17	0	0	0	0	0	0	2	0	0	2	0	0	0	0	0	0	0	0	3	0	0	0	0	0	0	3	0	0	10
Tot <18	0	0	0	0	0	0	2	0	0	5	0	0	0	0	0	0	0	0	3	0	1	1	0	0	0	3	0	0	15
18	0	0	0	0	0	0	2	0	0	0	1	0	0	0	0	0	0	0	6	0	0	2	0	1	0	4			16
19	0	0	0	0	1	0	4	0	0	1	0	0	0	0	1	0	0	0	4	0	0	0	0	1	0	6			18
20	0	0	1	0	0	0	1	0	0	1	0	0	0	0	0	0	0	0	2	0	0	3	0	0	0	4			12
21	0	0	0	0	1	0	1	0	0	3	0	0	0	0	0	0	0	0	0	0	0	1	0	1	0	2			9
22	0	0	0	0	0	0	1	0	0	1	0	0	0	0	0	0	0	0	0	0	0	0	0	1	0	3			6
23	0	0	0	0	0	0	0	0	0	0	0	1	0	0	1	0	0	1	2	0	0	2	0	0	0	2			9
24	0	0	0	0	0	0	1	0	0	3	0	0	0	0	0	0	0	0	1	0	0	1	0	0	0	0			6
25-29	0	0	0	0	0	0	2	0	0	6	0	0	0	0	1	1	0	0	3	0	1	5	0	1	0	12			32
30-34	0	0	0	0	0	1	1	0	0	2	0	0	0	0	1	0	0	0	0	0	1	3	0	1	0	1			11
35-39	0	0	0	0	0	4	0	0	0	7	0	0	0	0	0	0	0	0	0	0	0	3	0	0	0	1			15
40-44	0	0	0	0	0	0	1	0	0	4	0	1	0	0	1	0	0	0	1	0	0	3	0	0	0	6			17
45-49	0	0	0	0	0	0	1	0	0	2	0	2	0	0	0	0	0	0	0	0	0	5	0	0	0	6			16
50-54	0	0	0	0	0	0	0	0	0	1	0	0	0	0	0	0	0	0	0	0	0	9	0	2	0	3			15
55-59	0	0	0	0	1	0	0	0	0	1	0	0	0	0	0	0	0	0	0	0	0	5	0	0	0	0			7
60-64	0	0	0	0	0	0	0	0	0	0	0	0	0	0	0	0	0	1	0	0	0	1	0	0	0	0			2
65+	0	0	0	0	0	0	0	0	0	3	0	0	0	0	0	0	0	0	0	0	0	1	0	0	0	0			4
Tot 18+	0	0	1	0	3	5	15	0	0	35	1	4	0	0	5	1	0	2	19	0	2	44	0	8	0	50			195
Male	0	0	1	0	3	5	12	0	0	23	1	2	0	0	5	1	0	2	21	0	3	34	0	5	0	35	0	0	153
Female	0	0	0	0	0	0	5	0	0	17	0	2	0	0	0	0	0	0	1	0	0	11	0	3	0	18	0	0	57
White	0	0	1	0	3	4	17	0	0	40	1	4	0	0	5	1	0	2	21	0	2	42	0	7	0	51	0	0	201
Black	0	0	0	0	0	0	0	0	0	0	0	0	0	0	0	0	0	0	1	0	1	2	0	1	0	2	0	0	7
Indian	0	0	0	0	0	0	0	0	0	0	0	0	0	0	0	0	0	0	0	0	0	0	0	0	0	0	0	0	0
Asian	0	0	0	0	0	1	0	0	0	0	0	0	0	0	0	0	0	0	0	0	0	1	0	0	0	0	0	0	2
Unk Race	0	0	0	0	0	0	0	0	0	0	0	0	0	0	0	0	0	0	0	0	0		0	0	0	0	0	0	
Total	0	0	1	0	3	5	17	0	0	40	1	4	0	0	5	1	0	2	22	0	3	45	0	8	0	53	0	0	210

Offense Statistics for Year 2011 **Agency or Area:** Greenwich **Pop:** 64,243

Index Offense	Offenses Number	Offenses Rate[2]	Clearances Number	Clearances Pct.	Value Stolen Total	Value Stolen Average
Murder	0	0.0	0	-----	$0	-----
Rape	3	4.7	4	133.3%	$0	$0
Robbery	14	21.8	8	57.1%	$81,235	$5,803
Aggravated Assault	10	15.6	5	50.0%	-----	-----
Burglary	79	123.0	19	24.1%	$1,685,260	$21,332
Larceny	332	516.8	80	24.1%	$879,724	$2,650
Motor Vehicle Theft	18	28.0	3	16.7%	$294,955	$16,386
Arson	1	1.6	1	100.0%	$5,000	$5,000
Crime Index Total[1]:	**456**	**709.8**	**119**	**26.1%**	**$2,941,174**	**$6,450**

[1] Arson not included **Value Recovered:** **$105,224**

[2] All rates per 100,000 persons; crime rate of rape per 100,000 females is 9.0

Murder

Victim-Offender Relationship	female	male
Spouse	0	0
Live-In	0	0
Ex-spouse	0	0
Ex-live-in	0	0
Co-procreator	0	0
Parent	0	0
Stepparent	0	0
In-law	0	0
Grandparent	0	0
Child	0	0
Stepchild	0	0
Grandchild	0	0
Sibling	0	0
Other Family	0	0
Boy/Girlfriend	0	0
Homosexual	0	0
Friend	0	0
Child of Partner	0	0
Neighbor	0	0
Employee	0	0
Employer	0	0
Babysittee	0	0
Acquaintance	0	0
Other Known	0	0
Stranger	0	0
Unknown	0	0

Circumstance	
Argument	0
LEOKA	0
Drug Dealing	0
Gangland	0
Juvenile Gang	0
Lover's Quarrel	0
Mercy Killing	0
Other Felony	0
Other	0
Unknown	0

Weapon	
Handgun	0
Rifle	0
Shotgun	0
Other Gun	0
Unspec. Firearm	0
Knife	0
Blunt Object	0
Motor Vehicle	0
Strongarm	0
Poison	0
Explosives	0
Fire	0
Narcotics	0
Asphyxiation	0
Other	0
Unknown	0

Rape	n (clr)*
Completed	3 (4)
Attempted	*0 (0)*

Aggravated Assault	n (clr)
Firearm	*0 (0)*
Knife, Cutting Instrument	*0 (1)*
Other Dangerous Weapon	3 (1)
Strongarm (hands, feet, etc.)	7 (3)

Other Offenses	n (clr)
Negligent Manslaughter	*0 (0)*
Simple Assault	96 (61)
Officer Killed	*0* nc
Officer Assaulted	5 5

*n: offense; clr: clearance; nc: not collected.

Robbery	n (clr)	Total Loss	Avg. Loss
Highway/Street	*0*	*$0*	*$0*
Gas Station	1	$60	$60
Convenience Store	1	$20	$20
Bank	2	$1,903	$952
Other Business	6	$75,220	$12,537
Residence	1	$3,700	$3,700
Miscellaneous	3	$332	$111
Firearm	6 (3)		
Knife, Sharp Instrument	2 (2)		
Other Dangerous Weapon	4 (1)		
Strongarm (hands, feet, etc.)	2 (2)		

Burglary	n (clr)	Total Loss	Avg. Loss
Residence Night	30	$350,200	$11,673
Residence Day	28	$1,325,980	$47,356
Residence Unknown	*0*	*$0*	*$0*
Non-residence Night	12	$3,787	$316
Non-residence Day	9	$5,293	$588
Non-residence Unknown	*0*	*$0*	*$0*
Forcible Entry	45 (6)		
Unlawful Entry-No Force	25 (11)		
Attempt Forcible Entry	9 (2)		

Larceny	n	Total Loss	Avg. Loss
Pocket-picking	*0*	*$0*	*$0*
Purse-snatching	*0*	*$0*	*$0*
Shoplifting	47	$42,695	$908
Items from Motor Vehicles	65	$67,593	$1,040
MV Parts & Accessories	18	$20,829	$1,157
Bicycles	23	$11,525	$501
Items from Buildings	49	$297,936	$6,080
From Coin-op Machines	*0*	*$0*	*$0*
All Other	130	$439,146	$3,378
$200 and Over	228	$873,977	$3,833
$50 to $200	47	$5,076	$108
Under $50	57	$671	$12

Motor Vehicle Theft	n (clr)
Auto	16 (3)
Trucks & Buses	*0 (0)*
Other Vehicles	2 (0)

Arson	n (clr)	Total Loss	Avg. Loss
Structural	1 (0)	$5,000	$5,000
Mobile	*0 (0)*	*$0*	*$0*
Other	*0 (1)*	*$0*	*$0*

Arrest Statistics for Year 2011 **Agency: Greenwich**

	Murder	Neg. Manslaughter	Forcible Rape	Robbery	Aggravated Assault	Burglary	Larceny-Theft	Motor Vehicle Theft	Arson	Simple Assault	Forgery/Counterfeiting	Fraud	Embezzlement	Stolen Property	Vandalism	Weapons Charges	Prostitution	Sex Offenses	Drug Abuse Violations	Gambling	Offense vs. Family	Driving Under Influence	Liquor Laws	Disorderly Conduct	Vagrancy	All Other Offenses	Curfew and Loitering	Runaways	TOTAL
<10	0	0	0	0	0	0	0	0	0	0	0	0	0	0	0	0	0	0	0	0	0	0	0	0	0	0	0	0	0
10-12	0	0	0	0	0	0	0	0	0	1	0	0	0	0	0	0	0	0	0	0	0	0	0	0	0	0	0	0	1
13-14	0	0	0	0	0	0	3	0	0	3	1	0	0	0	2	0	0	0	1	0	0	0	0	1	0	0	0	0	11
15	0	0	0	0	0	1	4	0	1	1	0	0	0	0	0	0	0	0	4	0	0	0	0	1	0	5	0	0	17
16	0	0	0	0	1	0	4	0	0	2	0	0	0	0	0	0	0	0	4	0	0	0	2	3	0	3	0	0	19
17	0	0	0	0	0	2	12	0	0	1	0	0	0	0	0	1	0	1	8	0	0	0	0	3	0	5	0	0	33
Tot <18	0	0	0	0	1	3	23	0	1	8	1	0	0	0	2	1	0	1	17	0	0	0	2	8	0	13	0	0	81
18	0	0	0	0	0	1	2	1	0	0	0	0	0	0	0	0	0	0	12	0	0	0	2	1	0	8			27
19	0	0	0	0	0	2	2	0	0	1	0	0	0	0	0	0	1	1	6	0	1	1	0	2	0	6			23
20	0	0	0	0	0	0	7	0	0	1	0	0	0	0	0	1	0	0	3	0	0	1	2	1	0	10			26
21	0	0	0	1	0	0	2	0	0	0	0	1	0	0	0	0	1	1	2	0	1	0	0	2	0	5			16
22	0	0	0	0	0	1	4	2	0	2	0	2	0	0	0	0	1	0	6	0	0	2	0	0	0	1			21
23	0	0	0	1	1	1	1	0	0	0	0	0	0	0	0	0	0	0	1	0	0	0	0	4	0	7			16
24	0	0	0	0	0	0	2	0	0	3	2	0	0	0	0	0	1	0	6	0	0	0	0	0	0	6			20
25-29	0	0	0	2	1	0	6	1	0	1	1	0	0	0	0	0	2	1	17	0	4	7	0	6	0	16			65
30-34	0	0	0	2	1	2	7	0	0	3	2	0	0	0	0	1	3	1	5	0	0	3	0	6	0	15			51
35-39	0	0	1	1	0	0	5	0	0	0	1	0	0	0	0	0	1	0	4	0	0	5	0	4	0	4			26
40-44	0	0	0	0	0	4	6	0	0	4	0	1	0	0	1	2	2	1	4	0	0	4	0	5	0	12			46
45-49	0	0	0	0	0	2	5	0	0	5	0	0	0	0	1	2	0	0	0	0	2	4	0	2	0	7			30
50-54	0	0	0	0	0	1	5	0	0	3	0	0	0	0	0	0	3	0	2	0	0	4	0	2	0	6			26
55-59	0	0	0	0	0	1	4	0	0	2	0	0	0	0	1	0	0	0	1	0	1	0	0	2	0	1			13
60-64	0	0	0	0	0	0	1	0	0	2	0	0	0	0	0	0	0	0	0	0	0	0	0	0	0	2			5
65+	0	0	0	0	0	0	0	0	0	1	0	0	0	0	0	0	0	0	1	0	0	0	0	2	0	3			7
Tot 18+	0	0	1	7	3	15	59	4	0	28	6	4	0	0	3	6	15	5	70	0	9	31	4	39	0	109			418
Male	0	0	1	6	2	17	48	2	1	20	4	3	0	0	4	7	9	6	78	0	6	24	4	33	0	93	0	0	368
Female	0	0	0	1	2	1	34	2	0	16	3	1	0	0	1	0	6	0	9	0	3	7	2	14	0	29	0	0	131
White	0	0	1	6	3	13	64	3	0	31	4	3	0	0	4	7	12	6	73	0	7	29	6	40	0	100	0	0	412
Black	0	0	0	1	1	4	16	1	1	5	3	1	0	0	1	0	1	0	12	0	2	1	0	6	0	21	0	0	77
Indian	0	0	0	0	0	0	0	0	0	0	0	0	0	0	0	0	0	0	0	0	0	0	0	0	0	0	0	0	0
Asian	0	0	0	0	0	0	2	0	0	0	0	0	0	0	0	0	2	0	0	0	0	1	0	0	0	1	0	0	6
Unk Race	0	0	0	0	0	1	0	0	0	0	0	0	0	0	0	0	0	0	2	0	0		0	1	0	0	0	0	4
Total	0	0	1	7	4	18	82	4	1	36	7	4	0	0	5	7	15	6	87	0	9	31	6	47	0	122	0	0	499

Offense Statistics for Year 2011 **Agency or Area:** Griswold **Pop:** 11,363

Index Offense	Offenses Number	Offenses Rate[2]	Clearances Number	Clearances Pct.	Value Stolen Total	Value Stolen Average
Murder	0	0.0	0	-----	$0	-----
Rape	1	8.8	0	0.0%	$0	$0
Robbery	2	17.6	3	150.0%	$16	$8
Aggravated Assault	7	61.6	5	71.4%	-----	-----
Burglary	49	431.2	10	20.4%	$80,425	$1,641
Larceny	50	440.0	11	22.0%	$50,843	$1,017
Motor Vehicle Theft	8	70.4	4	50.0%	$71,874	$8,984
Arson	0	0.0	0	-----	$0	-----
Crime Index Total[1]:	**117**	**1,029.7**	**33**	**28.2%**	**$203,158**	**$1,736**
				Value Recovered:		**$25,536**

[1] Arson not included

[2] All rates per 100,000 persons; crime rate of rape per 100,000 females is 17.1

Murder

Victim-Offender Relationship	female	male
Spouse	0	0
Live-In	0	0
Ex-spouse	0	0
Ex-live-in	0	0
Co-procreator	0	0
Parent	0	0
Stepparent	0	0
In-law	0	0
Grandparent	0	0
Child	0	0
Stepchild	0	0
Grandchild	0	0
Sibling	0	0
Other Family	0	0
Boy/Girlfriend	0	0
Homosexual	0	0
Friend	0	0
Child of Partner	0	0
Neighbor	0	0
Employee	0	0
Employer	0	0
Babysittee	0	0
Acquaintance	0	0
Other Known	0	0
Stranger	0	0
Unknown	0	0

Circumstance	
Argument	0
LEOKA	0
Drug Dealing	0
Gangland	0
Juvenile Gang	0
Lover's Quarrel	0
Mercy Killing	0
Other Felony	0
Other	0
Unknown	0

Weapon	
Handgun	0
Rifle	0
Shotgun	0
Other Gun	0
Unspec. Firearm	0
Knife	0
Blunt Object	0
Motor Vehicle	0
Strongarm	0
Poison	0
Explosives	0
Fire	0
Narcotics	0
Asphyxiation	0
Other	0
Unknown	0

Rape	n (clr)*
Completed	1 (0)
Attempted	0 (0)

Aggravated Assault	n (clr)
Firearm	0 (0)
Knife, Cutting Instrument	1 (1)
Other Dangerous Weapon	2 (2)
Strongarm (hands, feet, etc.)	4 (2)

Other Offenses	n (clr)
Negligent Manslaughter	0 (0)
Simple Assault	84 (65)
Officer Killed	0 nc
Officer Assaulted	0 0

*n: offense; clr: clearance; nc: not collected.

Robbery	n (clr)	Total Loss	Avg. Loss
Highway/Street	0	$0	$0
Gas Station	0	$0	$0
Convenience Store	0	$0	$0
Bank	1	$1	$1
Other Business	0	$0	$0
Residence	1	$15	$15
Miscellaneous	0	$0	$0
Firearm	0 (0)		
Knife, Sharp Instrument	0 (1)		
Other Dangerous Weapon	0 (0)		
Strongarm (hands, feet, etc.)	2 (2)		

Burglary	n (clr)	Total Loss	Avg. Loss
Residence Night	13	$15,032	$1,156
Residence Day	21	$39,352	$1,874
Residence Unknown	0	$0	$0
Non-residence Night	6	$15,955	$2,659
Non-residence Day	9	$10,086	$1,121
Non-residence Unknown	0	$0	$0
Forcible Entry	21 (4)		
Unlawful Entry-No Force	28 (6)		
Attempt Forcible Entry	0 (0)		

Larceny	n	Total Loss	Avg. Loss
Pocket-picking	0	$0	$0
Purse-snatching	0	$0	$0
Shoplifting	5	$731	$146
Items from Motor Vehicles	13	$10,944	$842
MV Parts & Accessories	1	$1	$1
Bicycles	2	$769	$385
Items from Buildings	3	$4,658	$1,553
From Coin-op Machines	0	$0	$0
All Other	26	$33,740	$1,298
$200 and Over	36	$50,093	$1,391
$50 to $200	6	$669	$112
Under $50	8	$81	$10

Motor Vehicle Theft	n (clr)
Auto	8 (4)
Trucks & Buses	0 (0)
Other Vehicles	0 (0)

Arson	n (clr)	Total Loss	Avg. Loss
Structural	0 (0)	$0	$0
Mobile	0 (0)	$0	$0
Other	0 (0)	$0	$0

Arrest Statistics for Year 2011 **Agency: Griswold**

	Murder	Neg. Manslaughter	Forcible Rape	Robbery	Aggravated Assault	Burglary	Larceny-Theft	Motor Vehicle Theft	Arson	Simple Assault	Forgery/Counterfeiting	Fraud	Embezzlement	Stolen Property	Vandalism	Weapons Charges	Prostitution	Sex Offenses	Drug Abuse Violations	Gambling	Offense vs. Family	Driving Under Influence	Liquor Laws	Disorderly Conduct	Vagrancy	All Other Offenses	Curfew and Loitering	Runaways	TOTAL
<10	0	0	0	0	0	0	0	0	0	0	0	0	0	0	0	0	0	0	0	0	0	0	0	0	0	0	0	0	0
10-12	0	0	0	0	0	0	0	0	0	0	0	0	0	0	0	0	0	0	0	0	0	0	0	0	0	0	0	0	0
13-14	0	0	0	0	0	0	0	0	0	0	0	0	0	0	1	0	0	0	0	0	0	0	0	0	0	0	0	0	1
15	0	0	0	0	0	0	1	0	0	2	0	0	0	0	0	0	0	0	0	0	0	0	0	1	0	0	0	0	4
16	0	0	0	0	0	0	1	0	0	4	0	0	0	0	0	0	0	0	1	0	0	0	0	1	0	1	0	0	8
17	0	0	0	0	0	0	0	0	0	0	0	0	0	0	0	0	0	0	1	0	0	0	0	1	0	0	0	0	2
Tot <18	0	0	0	0	0	0	2	0	0	6	0	0	0	0	1	0	0	0	2	0	0	0	0	3	0	1	0	0	15
18	0	0	0	0	0	0	1	0	0	0	0	0	0	0	0	0	0	0	0	0	0	0	0	1	0	2			4
19	0	0	0	0	0	2	1	0	0	0	0	0	0	0	0	0	0	0	0	0	0	0	0	1	0	0			4
20	0	0	0	0	1	0	3	0	0	0	1	0	0	0	0	0	0	0	1	0	0	0	0	0	0	0			6
21	0	0	0	0	1	0	0	0	0	2	1	0	0	0	0	0	0	0	0	0	1	1	0	0	0	1			7
22	0	0	0	0	1	1	0	0	0	1	0	0	0	0	0	0	0	0	0	0	0	2	0	1	0	2			8
23	0	0	0	1	1	0	2	0	0	0	0	0	0	0	0	0	0	0	0	0	0	3	0	1	0	0			8
24	0	0	0	0	1	1	0	0	0	0	0	0	0	0	0	0	0	0	1	0	1	2	0	0	0	1			7
25-29	0	0	0	0	0	0	3	1	0	8	1	0	0	0	2	0	0	0	1	0	0	5	0	2	0	6			29
30-34	0	0	0	0	0	0	2	0	0	6	0	0	0	0	0	0	0	0	0	0	0	4	0	0	0	9			21
35-39	0	0	0	0	1	0	0	0	0	7	0	1	0	0	0	0	0	0	1	0	0	1	0	3	0	3			17
40-44	0	0	0	1	1	1	1	0	0	10	1	0	0	1	1	0	0	0	1	0	0	1	0	3	0	3			25
45-49	0	0	0	0	1	0	1	0	0	5	0	0	0	0	0	0	0	0	0	0	0	4	0	1	0	0			12
50-54	0	0	0	0	1	1	0	0	0	1	0	1	0	0	0	0	0	0	1	0	0	6	0	0	0	3			14
55-59	0	0	0	0	0	0	0	0	0	0	0	0	0	0	0	0	0	0	0	0	0	0	0	0	0	0			0
60-64	0	0	0	0	1	0	0	0	0	0	0	0	0	0	0	0	0	0	0	0	0	0	0	0	0	0			1
65+	0	0	0	0	0	0	0	0	0	0	0	0	0	0	0	0	0	0	0	0	0	0	0	0	0	0			0
Tot 18+	0	0	0	2	10	6	14	1	0	40	4	2	0	1	3	0	0	0	6	0	2	29	0	13	0	30			163
Male	0	0	0	2	6	3	13	1	0	39	2	0	0	1	4	0	0	0	6	0	1	23	0	9	0	24	0	0	134
Female	0	0	0	0	4	3	3	0	0	7	2	2	0	0	0	0	0	0	2	0	1	6	0	7	0	7	0	0	44
White	0	0	0	2	9	4	15	1	0	44	3	1	0	1	4	0	0	0	6	0	2	26	0	14	0	25	0	0	157
Black	0	0	0	0	0	1	0	0	0	2	0	0	0	0	0	0	0	0	1	0	0	1	0	2	0	5	0	0	12
Indian	0	0	0	0	0	0	1	0	0	0	0	0	0	0	0	0	0	0	0	0	0	0	0	0	0	0	0	0	1
Asian	0	0	0	0	0	1	0	0	0	0	0	0	0	0	0	0	0	0	1	0	0	1	0	0	0	0	0	0	3
Unk Race	0	0	0	0	1	0	0	0	0	0	1	1	0	0	0	0	0	0	0	0	0	1	0	0	0	1	0	0	5
Total	0	0	0	2	10	6	16	1	0	46	4	2	0	1	4	0	0	0	8	0	2	29	0	16	0	31	0	0	178

Offense Statistics for Year 2011 **Agency or Area:** Groton City **Pop:** 9,733

Index Offense	Offenses Number	Offenses Rate[2]	Clearances Number	Clearances Pct.	Value Stolen Total	Value Stolen Average
Murder	0	0.0	0	-----	$0	-----
Rape	4	41.1	1	25.0%	$0	$0
Robbery	5	51.4	3	60.0%	$711	$142
Aggravated Assault	15	154.1	13	86.7%	-----	-----
Burglary	13	133.6	3	23.1%	$9,993	$769
Larceny	130	1,335.7	17	13.1%	$115,471	$888
Motor Vehicle Theft	5	51.4	0	0.0%	$36,678	$7,336
Arson	2	20.5	1	50.0%	$10,010	$5,005
Crime Index Total[1]:	**172**	**1,767.2**	**37**	**21.5%**	**$162,853**	**$947**
				Value Recovered:		**$11,823**

[1] Arson not included

[2] All rates per 100,000 persons; crime rate of rape per 100,000 females is 79.6

Murder

Victim-Offender Relationship	female	male
Spouse	0	0
Live-In	0	0
Ex-spouse	0	0
Ex-live-in	0	0
Co-procreator	0	0
Parent	0	0
Stepparent	0	0
In-law	0	0
Grandparent	0	0
Child	0	0
Stepchild	0	0
Grandchild	0	0
Sibling	0	0
Other Family	0	0
Boy/Girlfriend	0	0
Homosexual	0	0
Friend	0	0
Child of Partner	0	0
Neighbor	0	0
Employee	0	0
Employer	0	0
Babysittee	0	0
Acquaintance	0	0
Other Known	0	0
Stranger	0	0
Unknown	0	0

Circumstance	
Argument	0
LEOKA	0
Drug Dealing	0
Gangland	0
Juvenile Gang	0
Lover's Quarrel	0
Mercy Killing	0
Other Felony	0
Other	0
Unknown	0

Weapon	
Handgun	0
Rifle	0
Shotgun	0
Other Gun	0
Unspec. Firearm	0
Knife	0
Blunt Object	0
Motor Vehicle	0
Strongarm	0
Poison	0
Explosives	0
Fire	0
Narcotics	0
Asphyxiation	0
Other	0
Unknown	0

Rape	n (clr)*
Completed	4 (1)
Attempted	*0 (0)*

Aggravated Assault	n (clr)
Firearm	1 (1)
Knife, Cutting Instrument	3 (2)
Other Dangerous Weapon	3 (3)
Strongarm (hands, feet, etc.)	8 (7)

Other Offenses	n (clr)
Negligent Manslaughter	*0 (0)*
Simple Assault	181 (152)
Officer Killed	*0* nc
Officer Assaulted	*0* 0

*n: offense; clr: clearance; nc: not collected.

Robbery	n (clr)	Total Loss	Avg. Loss
Highway/Street	3	$101	$34
Gas Station	*0*	*$0*	*$0*
Convenience Store	*0*	*$0*	*$0*
Bank	*0*	*$0*	*$0*
Other Business	*0*	*$0*	*$0*
Residence	2	$610	$305
Miscellaneous	*0*	*$0*	*$0*
Firearm	3 (2)		
Knife, Sharp Instrument	1 (1)		
Other Dangerous Weapon	*0 (0)*		
Strongarm (hands, feet, etc.)	1 (0)		

Burglary	n (clr)	Total Loss	Avg. Loss
Residence Night	7	$8,783	$1,255
Residence Day	3	$898	$299
Residence Unknown	*0*	*$0*	*$0*
Non-residence Night	3	$312	$104
Non-residence Day	*0*	*$0*	*$0*
Non-residence Unknown	*0*	*$0*	*$0*
Forcible Entry	7 (2)		
Unlawful Entry-No Force	6 (1)		
Attempt Forcible Entry	*0 (0)*		

Larceny	n	Total Loss	Avg. Loss
Pocket-picking	*0*	*$0*	*$0*
Purse-snatching	*0*	*$0*	*$0*
Shoplifting	1	$15	$15
Items from Motor Vehicles	27	$8,740	$324
MV Parts & Accessories	12	$1,452	$121
Bicycles	9	$1,192	$132
Items from Buildings	20	$13,489	$674
From Coin-op Machines	*0*	*$0*	*$0*
All Other	61	$90,583	$1,485
$200 and Over	66	$111,516	$1,690
$50 to $200	34	$3,406	$100
Under $50	30	$549	$18

Motor Vehicle Theft	n (clr)
Auto	5 (0)
Trucks & Buses	*0 (0)*
Other Vehicles	*0 (0)*

Arson	n (clr)	Total Loss	Avg. Loss
Structural	*0 (0)*	*$0*	*$0*
Mobile	1 (0)	$10,000	$10,000
Other	1 (1)	$10	$10

Arrest Statistics for Year 2011 **Agency: Groton City**

	Murder	Neg. Manslaughter	Forcible Rape	Robbery	Aggravated Assault	Burglary	Larceny-Theft	Motor Vehicle Theft	Arson	Simple Assault	Forgery/Counterfeiting	Fraud	Embezzlement	Stolen Property	Vandalism	Weapons Charges	Prostitution	Sex Offenses	Drug Abuse Violations	Gambling	Offense vs. Family	Driving Under Influence	Liquor Laws	Disorderly Conduct	Vagrancy	All Other Offenses	Curfew and Loitering	Runaways	TOTAL
<10	0	0	0	0	0	0	0	0	0	0	0	0	0	0	0	0	0	0	0	0	0	0	0	0	0	0	0	0	0
10-12	0	0	0	0	0	0	0	0	0	0	0	0	0	0	0	0	0	0	0	0	0	0	0	0	0	0	0	0	0
13-14	0	0	0	0	0	0	0	0	0	2	0	0	0	0	1	0	0	0	0	0	0	0	0	0	0	1	0	0	4
15	0	0	0	0	0	0	0	0	0	0	0	0	0	0	0	0	0	0	0	0	0	0	1	0	0	2	0	0	3
16	0	0	0	0	0	0	0	0	0	4	0	0	0	1	3	1	0	0	0	0	0	0	0	0	0	1	0	0	10
17	0	0	0	1	1	0	0	0	0	9	0	0	0	0	1	0	0	0	0	0	0	0	2	0	0	4	0	0	18
Tot <18	0	0	0	1	1	0	0	0	0	15	0	0	0	1	5	1	0	0	0	0	0	0	3	0	0	8	0	0	35
18	0	0	1	2	0	0	1	0	0	0	0	0	0	0	0	0	0	0	2	0	0	0	0	1	0	4			11
19	0	0	0	1	0	0	0	0	0	2	0	0	0	0	1	1	0	0	3	0	0	0	1	0	0	5			14
20	0	0	0	0	0	0	1	0	0	3	0	0	0	0	0	0	0	0	0	0	0	0	0	0	0	5			9
21	0	0	0	1	0	0	0	0	0	9	0	0	0	1	1	2	0	0	2	0	0	1	0	0	0	5			22
22	0	0	0	0	0	0	0	0	0	10	0	0	0	0	0	0	0	0	0	0	1	0	0	2	0	7			20
23	0	0	0	0	1	1	0	0	0	7	0	0	0	0	2	0	0	0	2	0	0	2	0	0	0	5			20
24	0	0	0	0	0	0	1	0	0	13	0	1	0	0	2	2	0	0	3	0	1	0	0	0	0	8			31
25-29	0	0	1	0	2	0	0	0	0	40	0	0	1	0	0	3	0	0	9	0	4	8	0	0	0	22			90
30-34	0	0	0	0	1	0	0	0	0	21	0	1	0	0	0	2	0	0	6	0	1	4	0	0	0	12			48
35-39	0	0	0	0	0	1	3	0	0	9	0	0	0	0	0	0	0	0	4	0	2	1	0	1	0	8			29
40-44	0	0	0	0	0	0	0	0	0	12	0	0	0	1	0	0	0	0	0	0	1	10	0	0	0	11			35
45-49	0	0	0	0	0	0	0	0	0	5	0	0	0	0	0	0	0	0	3	0	0	3	0	0	0	8			19
50-54	0	0	0	0	0	0	1	0	0	9	0	0	0	0	0	0	0	0	1	0	0	2	0	0	0	2			15
55-59	0	0	0	0	0	0	0	0	0	0	0	0	0	0	0	0	0	0	0	0	0	4	0	0	0	1			5
60-64	0	0	0	0	0	0	1	0	0	0	0	0	0	0	1	0	0	0	0	0	0	1	0	0	0	0			3
65+	0	0	0	0	0	0	0	0	0	4	0	0	0	0	3	0	0	0	1	0	0	1	0	0	0	3			12
Tot 18+	0	0	2	4	4	2	8	0	0	144	0	2	1	2	10	10	0	0	36	0	10	37	1	4	0	106			383
Male	0	0	2	5	4	1	7	0	0	106	0	2	1	2	14	10	0	0	29	0	7	29	4	3	0	90	0	0	316
Female	0	0	0	0	1	1	1	0	0	53	0	0	0	1	1	1	0	0	7	0	3	8	0	1	0	24	0	0	102
White	0	0	2	0	1	2	7	0	0	106	0	1	0	2	8	9	0	0	20	0	4	31	4	4	0	77	0	0	278
Black	0	0	0	5	4	0	1	0	0	51	0	1	0	1	6	2	0	0	14	0	6	6	0	0	0	36	0	0	133
Indian	0	0	0	0	0	0	0	0	0	0	0	0	0	0	1	0	0	0	1	0	0	0	0	0	0	0	0	0	2
Asian	0	0	0	0	0	0	0	0	0	1	0	0	1	0	0	0	0	0	1	0	0	0	0	0	0	0	0	0	3
Unk Race	0	0	0	0	0	0	0	0	0	1	0	0	0	0	0	0	0	0	0	0	0		0	0	0	1	0	0	2
Total	0	0	2	5	5	2	8	0	0	159	0	2	1	3	15	11	0	0	36	0	10	37	4	4	0	114	0	0	418

Offense Statistics for Year 2011 **Agency or Area:** Groton Long Pt. **Pop:** 631

Index Offense	Offenses Number	Offenses Rate[2]	Clearances Number	Clearances Pct.	Value Stolen Total	Value Stolen Average
Murder	0	0.0	0	-----	$0	-----
Rape	0	0.0	0	-----	$0	-----
Robbery	0	0.0	0	-----	$0	-----
Aggravated Assault	0	0.0	0	-----	-----	-----
Burglary	0	0.0	0	-----	$0	-----
Larceny	12	1,901.7	0	0.0%	$2,025	$169
Motor Vehicle Theft	0	0.0	0	-----	$0	-----
Arson	0	0.0	0	-----	$0	-----
Crime Index Total[1]:	**12**	**1,901.7**	**0**	**0.0%**	**$2,025**	**$169**
				Value Recovered:		**$1,361**

[1] Arson not included

[2] All rates per 100,000 persons; crime rate of rape per 100,000 females is 0.0

Murder

Victim-Offender Relationship	female	male
Spouse	0	0
Live-In	0	0
Ex-spouse	0	0
Ex-live-in	0	0
Co-procreator	0	0
Parent	0	0
Stepparent	0	0
In-law	0	0
Grandparent	0	0
Child	0	0
Stepchild	0	0
Grandchild	0	0
Sibling	0	0
Other Family	0	0
Boy/Girlfriend	0	0
Homosexual	0	0
Friend	0	0
Child of Partner	0	0
Neighbor	0	0
Employee	0	0
Employer	0	0
Babysittee	0	0
Acquaintance	0	0
Other Known	0	0
Stranger	0	0
Unknown	0	0

Circumstance	
Argument	0
LEOKA	0
Drug Dealing	0
Gangland	0
Juvenile Gang	0
Lover's Quarrel	0
Mercy Killing	0
Other Felony	0
Other	0
Unknown	0

Weapon	
Handgun	0
Rifle	0
Shotgun	0
Other Gun	0
Unspec. Firearm	0
Knife	0
Blunt Object	0
Motor Vehicle	0
Strongarm	0
Poison	0
Explosives	0
Fire	0
Narcotics	0
Asphyxiation	0
Other	0
Unknown	0

Rape	n (clr)*
Completed	0 (0)
Attempted	0 (0)

Aggravated Assault	n (clr)
Firearm	0 (0)
Knife, Cutting Instrument	0 (0)
Other Dangerous Weapon	0 (0)
Strongarm (hands, feet, etc.)	0 (0)

Other Offenses	n (clr)
Negligent Manslaughter	0 (0)
Simple Assault	0 (0)
Officer Killed	0 nc
Officer Assaulted	0 0

*n: offense; clr: clearance; nc: not collected.

Robbery	n (clr)	Total Loss	Avg. Loss
Highway/Street	0	$0	$0
Gas Station	0	$0	$0
Convenience Store	0	$0	$0
Bank	0	$0	$0
Other Business	0	$0	$0
Residence	0	$0	$0
Miscellaneous	0	$0	$0
Firearm	0 (0)		
Knife, Sharp Instrument	0 (0)		
Other Dangerous Weapon	0 (0)		
Strongarm (hands, feet, etc.)	0 (0)		

Burglary	n (clr)	Total Loss	Avg. Loss
Residence Night	0	$0	$0
Residence Day	0	$0	$0
Residence Unknown	0	$0	$0
Non-residence Night	0	$0	$0
Non-residence Day	0	$0	$0
Non-residence Unknown	0	$0	$0
Forcible Entry	0 (0)		
Unlawful Entry-No Force	0 (0)		
Attempt Forcible Entry	0 (0)		

Larceny	n	Total Loss	Avg. Loss
Pocket-picking	0	$0	$0
Purse-snatching	0	$0	$0
Shoplifting	0	$0	$0
Items from Motor Vehicles	0	$0	$0
MV Parts & Accessories	0	$0	$0
Bicycles	2	$1,216	$608
Items from Buildings	1	$19	$19
From Coin-op Machines	0	$0	$0
All Other	9	$790	$88
$200 and Over	3	$1,416	$472
$50 to $200	5	$511	$102
Under $50	4	$98	$25

Motor Vehicle Theft	n (clr)
Auto	0 (0)
Trucks & Buses	0 (0)
Other Vehicles	0 (0)

Arson	n (clr)	Total Loss	Avg. Loss
Structural	0 (0)	$0	$0
Mobile	0 (0)	$0	$0
Other	0 (0)	$0	$0

Arrest Statistics for Year 2011 **Agency: Groton Long Pt.**

	Murder	Neg. Manslaughter	Forcible Rape	Robbery	Aggravated Assault	Burglary	Larceny-Theft	Motor Vehicle Theft	Arson	Simple Assault	Forgery/Counterfeiting	Fraud	Embezzlement	Stolen Property	Vandalism	Weapons Charges	Prostitution	Sex Offenses	Drug Abuse Violations	Gambling	Offense vs. Family	Driving Under Influence	Liquor Laws	Disorderly Conduct	Vagrancy	All Other Offenses	Curfew and Loitering	Runaways	TOTAL
<10	0	0	0	0	0	0	0	0	0	0	0	0	0	0	0	0	0	0	0	0	0	0	0	0	0	0	0	0	0
10-12	0	0	0	0	0	0	0	0	0	0	0	0	0	0	0	0	0	0	0	0	0	0	0	0	0	0	0	0	0
13-14	0	0	0	0	0	0	0	0	0	0	0	0	0	0	0	0	0	0	0	0	0	0	0	0	0	0	0	0	0
15	0	0	0	0	0	0	0	0	0	0	0	0	0	0	0	0	0	0	0	0	0	0	0	0	0	0	0	0	0
16	0	0	0	0	0	0	0	0	0	0	0	0	0	0	0	0	0	0	0	0	0	0	0	0	0	0	0	0	0
17	0	0	0	0	0	0	0	0	0	0	0	0	0	0	0	0	0	0	0	0	0	0	0	0	0	0	0	0	0
Tot <18	0	0	0	0	0	0	0	0	0	0	0	0	0	0	0	0	0	0	0	0	0	0	0	0	0	0	0	0	0
18	0	0	0	0	0	0	1	0	0	0	0	0	0	0	0	0	0	0	0	0	0	1	0	0	0	0			2
19	0	0	0	0	0	0	0	0	0	0	0	0	0	0	0	0	0	0	0	0	0	0	0	0	0	0			0
20	0	0	0	0	0	0	0	0	0	0	0	0	0	0	0	0	0	0	1	0	0	0	0	0	0	0			1
21	0	0	0	0	0	0	0	0	0	0	0	0	0	0	0	0	0	0	0	0	0	0	0	0	0	0			0
22	0	0	0	0	0	0	0	0	0	0	0	0	0	0	0	0	0	0	0	0	0	0	0	0	0	0			0
23	0	0	0	0	0	0	0	0	0	0	0	0	0	0	0	0	0	0	0	0	0	0	0	0	0	0			0
24	0	0	0	0	0	0	0	0	0	0	0	0	0	0	0	0	0	0	0	0	0	0	0	0	0	0			0
25-29	0	0	0	0	0	0	0	0	0	0	0	0	0	0	0	0	0	0	0	0	0	0	0	0	0	0			0
30-34	0	0	0	0	0	0	0	0	0	0	0	0	0	0	0	0	0	0	0	0	0	0	0	0	0	0			0
35-39	0	0	0	0	0	0	0	0	0	0	0	0	0	0	0	0	0	0	0	0	0	0	0	0	0	0			0
40-44	0	0	0	0	0	0	0	0	0	0	0	0	0	0	0	0	0	0	0	0	0	0	0	1	0	0			1
45-49	0	0	0	0	0	0	0	0	0	0	0	0	0	0	0	0	0	0	0	0	0	0	0	0	0	0			0
50-54	0	0	0	0	0	0	0	0	0	0	0	0	0	0	0	0	0	0	0	0	0	0	0	0	0	0			0
55-59	0	0	0	0	0	0	0	0	0	0	0	0	0	0	0	0	0	0	0	0	0	0	0	0	0	0			0
60-64	0	0	0	0	0	0	0	0	0	0	0	0	0	0	0	0	0	0	0	0	0	0	0	0	0	0			0
65+	0	0	0	0	0	0	0	0	0	0	0	0	0	0	0	0	0	0	0	0	0	0	0	0	0	0			0
Tot 18+	0	0	0	0	0	0	1	0	0	0	0	0	0	0	0	0	0	0	1	0	0	1	0	1	0	0			4
Male	0	0	0	0	0	0	1	0	0	0	0	0	0	0	0	0	0	0	1	0	0	1	0	0	0	0	0	0	3
Female	0	0	0	0	0	0	0	0	0	0	0	0	0	0	0	0	0	0	0	0	0	0	0	1	0	0	0	0	1
White	0	0	0	0	0	0	1	0	0	0	0	0	0	0	0	0	0	0	1	0	0	1	0	1	0	0	0	0	4
Black	0	0	0	0	0	0	0	0	0	0	0	0	0	0	0	0	0	0	0	0	0	0	0	0	0	0	0	0	0
Indian	0	0	0	0	0	0	0	0	0	0	0	0	0	0	0	0	0	0	0	0	0	0	0	0	0	0	0	0	0
Asian	0	0	0	0	0	0	0	0	0	0	0	0	0	0	0	0	0	0	0	0	0	0	0	0	0	0	0	0	0
Unk Race	0	0	0	0	0	0	0	0	0	0	0	0	0	0	0	0	0	0	0	0	0		0	0	0	0	0	0	
Total	0	0	0	0	0	0	1	0	0	0	0	0	0	0	0	0	0	0	1	0	0	1	0	1	0	0	0	0	4

Offense Statistics for Year 2011 **Agency or Area:** Groton Town **Pop:** 31,596

Index Offense	Offenses Number	Offenses Rate[2]	Clearances Number	Clearances Pct.	Value Stolen Total	Value Stolen Average
Murder	0	0.0	0	-----	$0	-----
Rape	7	22.2	1	14.3%	$1	$0
Robbery	12	38.0	7	58.3%	$6,638	$553
Aggravated Assault	17	53.8	14	82.4%	-----	-----
Burglary	70	221.5	9	12.9%	$68,802	$983
Larceny	460	1,455.9	135	29.3%	$377,947	$822
Motor Vehicle Theft	23	72.8	3	13.0%	$152,313	$6,622
Arson	6	19.0	0	0.0%	$11,018	$1,836
Crime Index Total[1]:	**589**	**1,864.2**	**169**	**28.7%**	**$605,701**	**$1,028**

[1] Arson not included **Value Recovered:** **$67,525**

[2] All rates per 100,000 persons; crime rate of rape per 100,000 females is 42.9

Murder

Victim-Offender Relationship	female	male
Spouse	0	0
Live-In	0	0
Ex-spouse	0	0
Ex-live-in	0	0
Co-procreator	0	0
Parent	0	0
Stepparent	0	0
In-law	0	0
Grandparent	0	0
Child	0	0
Stepchild	0	0
Grandchild	0	0
Sibling	0	0
Other Family	0	0
Boy/Girlfriend	0	0
Homosexual	0	0
Friend	0	0
Child of Partner	0	0
Neighbor	0	0
Employee	0	0
Employer	0	0
Babysittee	0	0
Acquaintance	0	0
Other Known	0	0
Stranger	0	0
Unknown	0	0

Circumstance	
Argument	0
LEOKA	0
Drug Dealing	0
Gangland	0
Juvenile Gang	0
Lover's Quarrel	0
Mercy Killing	0
Other Felony	0
Other	0
Unknown	0

Weapon	
Handgun	0
Rifle	0
Shotgun	0
Other Gun	0
Unspec. Firearm	0
Knife	0
Blunt Object	0
Motor Vehicle	0
Strongarm	0
Poison	0
Explosives	0
Fire	0
Narcotics	0
Asphyxiation	0
Other	0
Unknown	0

Rape	n (clr)*
Completed	7 (1)
Attempted	*0 (0)*

Aggravated Assault	n (clr)
Firearm	*0 (0)*
Knife, Cutting Instrument	5 (4)
Other Dangerous Weapon	5 (3)
Strongarm (hands, feet, etc.)	7 (7)

Other Offenses	n (clr)
Negligent Manslaughter	*0 (0)*
Simple Assault	411 (289)
Officer Killed	*0* nc
Officer Assaulted	3 1

*n: offense; clr: clearance; nc: not collected.

Robbery	n (clr)	Total Loss	Avg. Loss
Highway/Street	1	$150	$150
Gas Station	*0*	*$0*	*$0*
Convenience Store	1	$754	$754
Bank	*0*	*$0*	*$0*
Other Business	7	$4,909	$701
Residence	2	$466	$233
Miscellaneous	1	$359	$359
Firearm	2 (0)		
Knife, Sharp Instrument	3 (1)		
Other Dangerous Weapon	1 (0)		
Strongarm (hands, feet, etc.)	6 (6)		

Burglary	n (clr)	Total Loss	Avg. Loss
Residence Night	12	$27,372	$2,281
Residence Day	41	$34,653	$845
Residence Unknown	*0*	*$0*	*$0*
Non-residence Night	6	$610	$102
Non-residence Day	11	$6,167	$561
Non-residence Unknown	*0*	*$0*	*$0*
Forcible Entry	28 (3)		
Unlawful Entry-No Force	38 (6)		
Attempt Forcible Entry	4 (0)		

Larceny	n	Total Loss	Avg. Loss
Pocket-picking	*0*	*$0*	*$0*
Purse-snatching	*0*	*$0*	*$0*
Shoplifting	141	$25,302	$179
Items from Motor Vehicles	32	$21,496	$672
MV Parts & Accessories	26	$5,185	$199
Bicycles	14	$4,000	$286
Items from Buildings	76	$141,643	$1,864
From Coin-op Machines	2	$76	$38
All Other	169	$180,245	$1,067
$200 and Over	198	$362,373	$1,830
$50 to $200	125	$12,927	$103
Under $50	137	$2,647	$19

Motor Vehicle Theft	n (clr)
Auto	18 (3)
Trucks & Buses	2 (0)
Other Vehicles	3 (0)

Arson	n (clr)	Total Loss	Avg. Loss
Structural	1 (0)	$11,000	$11,000
Mobile	*0 (0)*	*$0*	*$0*
Other	5 (0)	$18	$4

Arrest Statistics for Year 2011 **Agency: Groton Town**

	Murder	Neg. Manslaughter	Forcible Rape	Robbery	Aggravated Assault	Burglary	Larceny-Theft	Motor Vehicle Theft	Arson	Simple Assault	Forgery/Counterfeiting	Fraud	Embezzlement	Stolen Property	Vandalism	Weapons Charges	Prostitution	Sex Offenses	Drug Abuse Violations	Gambling	Offense vs. Family	Driving Under Influence	Liquor Laws	Disorderly Conduct	Vagrancy	All Other Offenses	Curfew and Loitering	Runaways	TOTAL
<10	0	0	0	0	0	0	0	0	0	0	0	0	0	0	0	0	0	0	0	0	0	0	0	0	0	0	0	0	0
10-12	0	0	0	0	0	1	0	0	0	2	0	0	0	0	0	0	0	0	0	0	0	0	0	0	0	0	0	0	3
13-14	0	0	0	0	0	0	3	0	0	9	0	1	0	0	2	1	0	1	1	0	0	0	0	0	0	1	2	0	21
15	0	0	0	1	0	1	7	0	0	13	0	0	0	0	1	0	0	0	3	0	0	0	1	2	0	1	0	0	30
16	0	0	0	0	0	2	5	0	0	13	0	0	0	0	1	0	0	0	1	0	0	0	0	1	0	5	1	0	29
17	0	0	0	0	0	0	6	0	0	8	0	1	0	0	3	0	0	0	5	0	0	0	0	0	0	3	1	0	27
Tot <18	0	0	0	1	0	4	21	0	0	45	0	2	0	0	7	1	0	1	10	0	0	0	1	3	0	10	4	0	110
18	0	0	0	0	0	0	9	0	0	6	0	1	0	0	1	1	0	1	6	0	1	0	0	0	1	11			38
19	0	0	0	0	0	1	8	0	0	3	1	0	0	1	0	0	0	0	7	0	1	1	0	1	0	8			32
20	0	0	0	0	0	1	5	0	0	7	2	2	0	1	1	0	0	0	6	0	1	1	0	1	0	9			37
21	0	0	0	0	2	0	9	0	0	12	1	0	0	0	0	1	0	0	3	0	1	3	2	1	0	7			42
22	0	0	0	0	2	1	7	1	0	11	0	1	0	1	0	0	0	0	4	0	2	4	0	2	0	10			46
23	0	0	0	0	0	0	9	0	0	7	0	2	1	0	0	0	0	0	5	0	0	1	0	3	0	12			40
24	0	0	0	1	1	0	6	0	0	10	0	0	0	1	0	0	0	0	1	0	2	1	0	0	0	18			41
25-29	0	0	0	2	1	0	15	0	0	31	3	2	1	0	4	0	1	1	14	0	6	17	0	1	0	30			129
30-34	0	0	0	0	1	1	19	0	0	18	0	2	0	0	0	0	0	0	11	0	3	18	1	3	0	28			105
35-39	0	0	0	1	1	1	13	0	0	15	0	0	0	0	0	0	0	0	5	0	4	13	0	1	0	17			71
40-44	0	0	0	0	1	0	12	0	0	33	2	6	1	0	0	0	0	0	1	0	0	9	2	1	0	33			101
45-49	0	0	0	0	1	0	5	0	0	11	1	1	0	0	0	0	0	1	2	0	0	6	0	3	0	18			49
50-54	0	0	0	0	1	1	3	0	0	13	1	0	1	1	0	0	0	0	1	0	0	7	0	0	0	8			37
55-59	0	0	0	0	0	0	1	0	0	4	0	1	0	0	0	0	0	0	0	0	0	5	0	0	0	2			13
60-64	0	0	0	0	0	0	0	0	0	0	0	0	0	0	0	0	0	0	0	0	1	4	0	0	0	1			6
65+	0	0	0	0	0	0	4	0	0	1	0	0	0	0	0	0	0	1	0	0	0	0	0	0	0	3			9
Tot 18+	0	0	0	4	11	6	125	1	0	182	11	18	4	5	6	2	1	4	66	0	22	90	5	17	1	215			796
Male	0	0	0	3	9	8	85	1	0	154	4	11	1	3	13	3	0	5	62	0	11	59	5	16	1	146	4	0	604
Female	0	0	0	2	2	2	61	0	0	73	7	9	3	2	0	0	1	0	14	0	11	31	1	4	0	79	0	0	302
White	0	0	0	5	7	8	121	1	0	178	9	16	4	5	9	3	1	5	48	0	15	74	3	12	1	154	2	0	681
Black	0	0	0	0	4	2	24	0	0	46	2	4	0	0	4	0	0	0	25	0	7	13	3	7	0	69	2	0	212
Indian	0	0	0	0	0	0	0	0	0	1	0	0	0	0	0	0	0	0	0	0	0	2	0	0	0	1	0	0	4
Asian	0	0	0	0	0	0	1	0	0	2	0	0	0	0	0	0	0	0	3	0	0	1	0	1	0	1	0	0	9
Unk Race	0	0	0	0	0	0	0	0	0	0	0	0	0	0	0	0	0	0	0	0	0		0	0	0	0	0	0	
Total	0	0	0	5	11	10	146	1	0	227	11	20	4	5	13	3	1	5	76	0	22	90	6	20	1	225	4	0	906

Offense Statistics for Year 2011 **Agency or Area:** Guilford **Pop:** 22,499

Index Offense	Offenses Number	Offenses Rate[2]	Clearances Number	Clearances Pct.	Value Stolen Total	Value Stolen Average
Murder	0	0.0	0	-----	$0	-----
Rape	3	13.3	0	0.0%	$0	$0
Robbery	1	4.4	0	0.0%	$0	$0
Aggravated Assault	12	53.3	10	83.3%	-----	-----
Burglary	65	288.9	15	23.1%	$111,589	$1,717
Larceny	272	1,208.9	52	19.1%	$264,259	$972
Motor Vehicle Theft	10	44.4	3	30.0%	$1,000	$100
Arson	1	4.4	0	0.0%	$0	$0
Crime Index Total[1]:	**363**	**1,613.4**	**80**	**22.0%**	**$376,848**	**$1,038**
				Value Recovered:		**$3,898**

[1] Arson not included

[2] All rates per 100,000 persons; crime rate of rape per 100,000 females is 25.8

Murder

Victim-Offender Relationship	female	male
Spouse	0	0
Live-In	0	0
Ex-spouse	0	0
Ex-live-in	0	0
Co-procreator	0	0
Parent	0	0
Stepparent	0	0
In-law	0	0
Grandparent	0	0
Child	0	0
Stepchild	0	0
Grandchild	0	0
Sibling	0	0
Other Family	0	0
Boy/Girlfriend	0	0
Homosexual	0	0
Friend	0	0
Child of Partner	0	0
Neighbor	0	0
Employee	0	0
Employer	0	0
Babysittee	0	0
Acquaintance	0	0
Other Known	0	0
Stranger	0	0
Unknown	0	0

Circumstance	
Argument	0
LEOKA	0
Drug Dealing	0
Gangland	0
Juvenile Gang	0
Lover's Quarrel	0
Mercy Killing	0
Other Felony	0
Other	0
Unknown	0

Weapon	
Handgun	0
Rifle	0
Shotgun	0
Other Gun	0
Unspec. Firearm	0
Knife	0
Blunt Object	0
Motor Vehicle	0
Strongarm	0
Poison	0
Explosives	0
Fire	0
Narcotics	0
Asphyxiation	0
Other	0
Unknown	0

Rape	n (clr)*
Completed	3 (0)
Attempted	0 (0)

Aggravated Assault	n (clr)
Firearm	0 (0)
Knife, Cutting Instrument	0 (0)
Other Dangerous Weapon	0 (0)
Strongarm (hands, feet, etc.)	12 (10)

Other Offenses	n (clr)
Negligent Manslaughter	0 (0)
Simple Assault	11 (6)
Officer Killed	0 nc
Officer Assaulted	0 0

*n: offense; clr: clearance; nc: not collected.

Robbery	n (clr)	Total Loss	Avg. Loss
Highway/Street	0	$0	$0
Gas Station	0	$0	$0
Convenience Store	0	$0	$0
Bank	0	$0	$0
Other Business	0	$0	$0
Residence	1	$0	$0
Miscellaneous	0	$0	$0
Firearm	1 (0)		
Knife, Sharp Instrument	0 (0)		
Other Dangerous Weapon	0 (0)		
Strongarm (hands, feet, etc.)	0 (0)		

Burglary	n (clr)	Total Loss	Avg. Loss
Residence Night	14	$11,440	$817
Residence Day	37	$90,127	$2,436
Residence Unknown	0	$0	$0
Non-residence Night	3	$500	$167
Non-residence Day	11	$9,522	$866
Non-residence Unknown	0	$0	$0
Forcible Entry	32 (11)		
Unlawful Entry-No Force	16 (3)		
Attempt Forcible Entry	17 (1)		

Larceny	n	Total Loss	Avg. Loss
Pocket-picking	0	$0	$0
Purse-snatching	0	$0	$0
Shoplifting	55	$8,350	$152
Items from Motor Vehicles	47	$13,119	$279
MV Parts & Accessories	4	$959	$240
Bicycles	2	$1,600	$800
Items from Buildings	40	$95,828	$2,396
From Coin-op Machines	0	$0	$0
All Other	124	$144,403	$1,165
$200 and Over	89	$258,969	$2,910
$50 to $200	42	$4,586	$109
Under $50	141	$704	$5

Motor Vehicle Theft	n (clr)
Auto	9 (3)
Trucks & Buses	0 (0)
Other Vehicles	1 (0)

Arson	n (clr)	Total Loss	Avg. Loss
Structural	1 (0)	$0	$0
Mobile	0 (0)	$0	$0
Other	0 (0)	$0	$0

Arrest Statistics for Year 2011 **Agency: Guilford**

	Murder	Neg. Manslaughter	Forcible Rape	Robbery	Aggravated Assault	Burglary	Larceny-Theft	Motor Vehicle Theft	Arson	Simple Assault	Forgery/Counterfeiting	Fraud	Embezzlement	Stolen Property	Vandalism	Weapons Charges	Prostitution	Sex Offenses	Drug Abuse Violations	Gambling	Offense vs. Family	Driving Under Influence	Liquor Laws	Disorderly Conduct	Vagrancy	All Other Offenses	Curfew and Loitering	Runaways	TOTAL
<10	0	0	0	0	0	0	0	0	0	0	0	0	0	0	0	0	0	0	0	0	0	0	0	0	0	0	0	0	0
10-12	0	0	0	0	0	0	0	0	0	0	0	0	0	0	0	0	0	0	0	0	0	0	0	1	0	0	0	0	1
13-14	0	0	0	0	0	0	0	0	0	0	0	0	0	0	0	0	0	0	2	0	0	0	0	2	0	3	0	0	7
15	0	0	0	0	0	0	0	0	0	0	0	0	0	0	0	0	0	0	0	0	0	0	0	0	0	7	0	0	7
16	0	0	0	0	3	0	1	0	0	0	0	1	0	0	1	0	0	0	0	0	0	0	0	6	0	11	0	0	23
17	0	0	0	0	0	0	5	0	0	0	0	0	0	0	0	0	0	0	2	0	0	1	2	0	0	3	0	0	13
Tot <18	0	0	0	0	3	0	6	0	0	0	0	1	0	0	1	0	0	0	4	0	0	1	2	9	0	24	0	0	51
18	0	0	0	0	1	0	0	0	0	1	0	0	0	0	1	0	0	0	0	0	1	0	0	1	0	2			7
19	0	0	0	0	0	1	1	0	0	0	0	0	0	0	0	0	0	0	1	0	0	0	0	1	0	4			8
20	0	0	0	0	0	0	3	0	0	0	0	0	0	0	0	0	0	0	2	0	0	2	0	2	0	7			16
21	0	0	0	0	0	0	2	0	0	0	0	0	0	0	1	0	0	0	1	0	2	1	0	1	0	0			8
22	0	0	0	0	1	0	1	0	0	1	0	1	0	0	0	0	0	0	0	0	0	2	0	2	0	2			10
23	0	0	0	0	1	0	1	0	0	0	0	0	0	0	0	0	0	0	1	0	0	3	0	1	0	2			9
24	0	0	0	0	0	1	1	0	0	0	0	0	0	0	0	0	0	0	1	0	0	3	0	0	0	0			6
25-29	0	0	0	0	0	2	8	0	0	0	0	1	0	0	0	0	0	0	3	0	0	7	0	3	0	13			37
30-34	0	0	0	0	1	1	4	0	0	2	0	1	0	0	0	0	0	1	0	0	0	5	0	4	0	8			27
35-39	0	0	0	0	0	2	2	0	0	1	0	3	0	0	0	1	0	0	0	0	1	4	0	1	0	9			24
40-44	0	0	0	0	0	0	15	0	0	1	0	0	0	0	0	0	0	0	0	0	1	7	0	5	0	9			38
45-49	0	0	0	0	1	0	7	0	0	2	0	1	0	0	0	0	0	0	0	0	0	8	0	6	0	9			34
50-54	0	0	0	0	1	3	7	0	0	2	0	1	0	0	2	0	1	0	1	0	1	5	0	3	0	4			31
55-59	0	0	0	0	0	0	0	0	0	0	0	0	0	0	0	0	0	0	0	0	0	4	0	3	0	3			10
60-64	0	1	0	0	0	0	0	0	0	1	0	0	0	0	0	0	0	0	0	0	1	0	0	0	0	1			4
65+	0	0	0	0	0	0	0	0	0	0	0	0	0	0	0	0	0	0	0	0	1	1	0	0	0	0			2
Tot 18+	0	1	0	0	6	10	52	0	0	11	0	8	0	0	4	1	1	1	10	0	8	52	0	33	0	73			271
Male	0	0	0	0	4	8	39	0	0	9	0	3	0	0	3	1	1	1	12	0	6	31	2	26	0	72	0	0	218
Female	0	1	0	0	5	2	19	0	0	2	0	6	0	0	2	0	0	0	2	0	2	22	0	16	0	25	0	0	104
White	0	1	0	0	9	10	54	0	0	11	0	7	0	0	5	1	1	1	14	0	8	51	1	40	0	93	0	0	307
Black	0	0	0	0	0	0	1	0	0	0	0	2	0	0	0	0	0	0	0	0	0	2	0	2	0	4	0	0	11
Indian	0	0	0	0	0	0	0	0	0	0	0	0	0	0	0	0	0	0	0	0	0	0	0	0	0	0	0	0	0
Asian	0	0	0	0	0	0	3	0	0	0	0	0	0	0	0	0	0	0	0	0	0	0	1	0	0	0	0	0	4
Unk Race	0	0	0	0	0	0	0	0	0	0	0	0	0	0	0	0	0	0	0	0	0		0	0	0	0	0	0	
Total	0	1	0	0	9	10	58	0	0	11	0	9	0	0	5	1	1	1	14	0	8	53	2	42	0	97	0	0	322

Offense Statistics for Year 2011 **Agency or Area:** Haddam **Pop:** 7,525

Index Offense	Offenses Number	Offenses Rate[2]	Clearances Number	Clearances Pct.	Value Stolen Total	Value Stolen Average
Murder	0	0.0	0	-----	$0	-----
Rape	0	0.0	0	-----	$0	-----
Robbery	0	0.0	0	-----	$0	-----
Aggravated Assault	3	39.9	2	66.7%	-----	-----
Burglary	25	332.2	3	12.0%	$64,321	$2,573
Larceny	26	345.5	5	19.2%	$63,495	$2,442
Motor Vehicle Theft	7	93.0	1	14.3%	$54,000	$7,714
Arson	0	0.0	0	-----	$0	-----
Crime Index Total[1]:	**61**	**810.6**	**11**	**18.0%**	**$181,816**	**$2,981**
				Value Recovered:		**$42,880**

[1] Arson not included

[2] All rates per 100,000 persons; crime rate of rape per 100,000 females is 0.0

Murder

Victim-Offender Relationship	female	male
Spouse	0	0
Live-In	0	0
Ex-spouse	0	0
Ex-live-in	0	0
Co-procreator	0	0
Parent	0	0
Stepparent	0	0
In-law	0	0
Grandparent	0	0
Child	0	0
Stepchild	0	0
Grandchild	0	0
Sibling	0	0
Other Family	0	0
Boy/Girlfriend	0	0
Homosexual	0	0
Friend	0	0
Child of Partner	0	0
Neighbor	0	0
Employee	0	0
Employer	0	0
Babysittee	0	0
Acquaintance	0	0
Other Known	0	0
Stranger	0	0
Unknown	0	0

Circumstance	
Argument	0
LEOKA	0
Drug Dealing	0
Gangland	0
Juvenile Gang	0
Lover's Quarrel	0
Mercy Killing	0
Other Felony	0
Other	0
Unknown	0

Weapon	
Handgun	0
Rifle	0
Shotgun	0
Other Gun	0
Unspec. Firearm	0
Knife	0
Blunt Object	0
Motor Vehicle	0
Strongarm	0
Poison	0
Explosives	0
Fire	0
Narcotics	0
Asphyxiation	0
Other	0
Unknown	0

Rape	n (clr)*
Completed	0 (0)
Attempted	0 (0)

Aggravated Assault	n (clr)
Firearm	0 (0)
Knife, Cutting Instrument	0 (0)
Other Dangerous Weapon	2 (2)
Strongarm (hands, feet, etc.)	1 (0)

Other Offenses	n (clr)
Negligent Manslaughter	0 (0)
Simple Assault	47 (35)
Officer Killed	0 nc
Officer Assaulted	0 0

*n: offense; clr: clearance; nc: not collected.

Robbery	n (clr)	Total Loss	Avg. Loss
Highway/Street	0	$0	$0
Gas Station	0	$0	$0
Convenience Store	0	$0	$0
Bank	0	$0	$0
Other Business	0	$0	$0
Residence	0	$0	$0
Miscellaneous	0	$0	$0
Firearm	0 (0)		
Knife, Sharp Instrument	0 (0)		
Other Dangerous Weapon	0 (0)		
Strongarm (hands, feet, etc.)	0 (0)		

Burglary	n (clr)	Total Loss	Avg. Loss
Residence Night	6	$15,319	$2,553
Residence Day	11	$36,532	$3,321
Residence Unknown	0	$0	$0
Non-residence Night	2	$6,490	$3,245
Non-residence Day	6	$5,980	$997
Non-residence Unknown	0	$0	$0
Forcible Entry	11 (0)		
Unlawful Entry-No Force	12 (2)		
Attempt Forcible Entry	2 (1)		

Larceny	n	Total Loss	Avg. Loss
Pocket-picking	0	$0	$0
Purse-snatching	0	$0	$0
Shoplifting	0	$0	$0
Items from Motor Vehicles	3	$8,795	$2,932
MV Parts & Accessories	0	$0	$0
Bicycles	0	$0	$0
Items from Buildings	4	$16,380	$4,095
From Coin-op Machines	0	$0	$0
All Other	19	$38,320	$2,017
$200 and Over	20	$63,160	$3,158
$50 to $200	3	$305	$102
Under $50	3	$30	$10

Motor Vehicle Theft	n (clr)
Auto	6 (1)
Trucks & Buses	0 (0)
Other Vehicles	1 (0)

Arson	n (clr)	Total Loss	Avg. Loss
Structural	0 (0)	$0	$0
Mobile	0 (0)	$0	$0
Other	0 (0)	$0	$0

Arrest Statistics for Year 2011 **Agency: Haddam**

	Murder	Neg. Manslaughter	Forcible Rape	Robbery	Aggravated Assault	Burglary	Larceny-Theft	Motor Vehicle Theft	Arson	Simple Assault	Forgery/Counterfeiting	Fraud	Embezzlement	Stolen Property	Vandalism	Weapons Charges	Prostitution	Sex Offenses	Drug Abuse Violations	Gambling	Offense vs. Family	Driving Under Influence	Liquor Laws	Disorderly Conduct	Vagrancy	All Other Offenses	Curfew and Loitering	Runaways	TOTAL
<10	0	0	0	0	0	0	0	0	0	0	0	0	0	0	0	0	0	0	0	0	0	0	0	0	0	0	0	0	0
10-12	0	0	0	0	0	0	0	0	0	0	0	0	0	0	0	0	0	0	0	0	0	0	0	0	0	0	0	0	0
13-14	0	0	0	0	0	0	0	0	0	0	0	0	0	0	0	0	0	0	0	0	0	0	0	0	0	0	0	0	0
15	0	0	0	0	0	0	1	0	0	0	0	0	0	0	0	0	0	0	0	0	1	0	1	0	0	0	0	0	3
16	0	0	0	0	0	0	0	0	0	1	0	0	0	0	0	0	0	0	0	0	0	0	0	0	0	0	0	0	1
17	0	0	0	0	1	0	0	0	0	3	0	0	0	0	0	0	0	0	0	0	0	0	0	0	0	0	0	0	4
Tot <18	0	0	0	0	1	0	1	0	0	4	0	0	0	0	0	0	0	0	0	0	1	0	1	0	0	0	0	0	8
18	0	0	0	0	0	0	0	0	0	1	0	0	0	0	1	0	0	0	0	0	0	0	0	0	0	1			3
19	0	0	0	0	1	1	0	0	0	1	0	1	0	0	1	0	0	0	0	0	0	3	0	1	0	0			9
20	0	0	0	0	1	0	2	0	0	0	0	0	0	0	0	0	0	0	1	0	0	1	0	0	0	1			6
21	0	0	0	0	1	0	0	0	0	0	0	0	0	0	0	0	0	0	1	0	0	1	0	0	0	1			4
22	0	0	0	0	0	0	0	0	0	1	0	0	0	0	0	0	0	0	0	0	0	0	0	1	0	0			2
23	0	0	0	0	0	1	0	0	0	0	0	0	0	0	0	0	0	0	0	0	0	0	0	0	0	0			1
24	0	0	0	0	0	0	0	0	0	1	0	0	0	0	0	0	0	0	0	0	0	1	0	0	0	0			2
25-29	0	0	0	0	1	0	0	0	0	3	0	0	0	0	0	0	0	0	0	0	0	2	0	2	0	2			10
30-34	0	0	0	0	1	0	0	0	0	2	0	0	0	0	0	0	0	0	0	0	0	2	0	1	0	0			6
35-39	0	0	0	0	0	0	1	0	0	2	0	0	0	0	0	0	0	0	0	0	0	1	0	1	0	0			5
40-44	0	0	0	0	1	1	0	0	0	3	0	0	0	0	0	1	0	0	0	0	0	0	1	1	0	0			8
45-49	0	0	0	0	1	0	0	0	0	1	0	0	0	0	0	0	0	0	0	0	0	7	0	1	0	1			11
50-54	0	0	0	0	0	0	0	0	0	3	0	0	0	0	0	0	0	0	0	0	0	4	0	0	0	0			7
55-59	0	0	0	0	1	1	0	0	0	1	0	0	0	0	0	0	0	0	0	0	0	1	0	0	0	0			4
60-64	0	0	0	0	0	0	0	0	0	0	0	0	0	0	0	0	0	0	0	0	0	2	0	0	0	0			2
65+	0	0	0	0	0	0	0	0	0	0	0	0	0	0	0	0	0	0	0	0	0	0	0	0	0	0			0
Tot 18+	0	0	0	0	8	4	3	0	0	19	0	1	0	0	2	1	0	0	2	0	0	25	1	8	0	6			80
Male	0	0	0	0	8	4	2	0	0	21	0	1	0	0	2	1	0	0	2	0	1	15	2	6	0	6	0	0	71
Female	0	0	0	0	1	0	2	0	0	2	0	0	0	0	0	0	0	0	0	0	0	10	0	2	0	0	0	0	17
White	0	0	0	0	7	3	4	0	0	20	0	1	0	0	2	1	0	0	1	0	1	24	0	7	0	6	0	0	77
Black	0	0	0	0	0	0	0	0	0	0	0	0	0	0	0	0	0	0	0	0	0	0	0	0	0	0	0	0	0
Indian	0	0	0	0	0	0	0	0	0	0	0	0	0	0	0	0	0	0	0	0	0	0	0	0	0	0	0	0	0
Asian	0	0	0	0	0	0	0	0	0	0	0	0	0	0	0	0	0	0	0	0	0	1	0	0	0	0	0	0	1
Unk Race	0	0	0	0	2	1	0	0	0	3	0	0	0	0	0	0	0	0	1	0	0		2	1	0	0	0	0	10
Total	0	0	0	0	9	4	4	0	0	23	0	1	0	0	2	1	0	0	2	0	1	25	2	8	0	6	0	0	88

Offense Statistics for Year 2011 **Agency or Area:** Hamden **Pop:** 59,839

Index Offense	Offenses Number	Offenses Rate[2]	Clearances Number	Clearances Pct.	Value Stolen Total	Value Stolen Average
Murder	3	5.0	2	66.7%	$0	$0
Rape	9	15.0	4	44.4%	$0	$0
Robbery	75	125.3	30	40.0%	$49,931	$666
Aggravated Assault	241	402.7	102	42.3%	-----	-----
Burglary	151	252.3	25	16.6%	$519,323	$3,439
Larceny	980	1,637.7	206	21.0%	$768,901	$785
Motor Vehicle Theft	86	143.7	8	9.3%	$475,854	$5,533
Arson	0	0.0	0	-----	$0	-----
Crime Index Total[1]:	**1,545**	**2,581.9**	**377**	**24.4%**	**$1,814,009**	**$1,174**

[1] Arson not included **Value Recovered:** **$194,571**

[2] All rates per 100,000 persons; crime rate of rape per 100,000 females is 29.1

Murder

Victim-Offender Relationship	female	male
Spouse	0	0
Live-In	0	0
Ex-spouse	0	0
Ex-live-in	0	0
Co-procreator	0	0
Parent	0	0
Stepparent	0	0
In-law	0	0
Grandparent	0	0
Child	0	0
Stepchild	0	0
Grandchild	0	0
Sibling	0	0
Other Family	0	0
Boy/Girlfriend	1	0
Homosexual	0	0
Friend	0	0
Child of Partner	0	0
Neighbor	0	0
Employee	0	0
Employer	0	0
Babysittee	0	0
Acquaintance	0	1
Other Known	0	0
Stranger	0	0
Unknown	0	1

Circumstance	
Argument	1
LEOKA	0
Drug Dealing	0
Gangland	0
Juvenile Gang	0
Lover's Quarrel	1
Mercy Killing	0
Other Felony	0
Other	0
Unknown	1

Weapon	
Handgun	1
Rifle	0
Shotgun	0
Other Gun	0
Unspec. Firearm	1
Knife	1
Blunt Object	0
Motor Vehicle	0
Strongarm	0
Poison	0
Explosives	0
Fire	0
Narcotics	0
Asphyxiation	0
Other	0
Unknown	0

Rape	n (clr)*
Completed	9 (4)
Attempted	0 (0)

Aggravated Assault	n (clr)
Firearm	8 (2)
Knife, Cutting Instrument	11 (4)
Other Dangerous Weapon	56 (35)
Strongarm (hands, feet, etc.)	166 (61)

Other Offenses	n (clr)
Negligent Manslaughter	0 (0)
Simple Assault	218 (64)
Officer Killed	0 nc
Officer Assaulted	0 0

*n: offense; clr: clearance; nc: not collected.

Robbery	n (clr)	Total Loss	Avg. Loss
Highway/Street	26	$3,948	$152
Gas Station	3	$8,040	$2,680
Convenience Store	12	$7,986	$666
Bank	2	$5,967	$2,984
Other Business	15	$12,423	$828
Residence	4	$4,400	$1,100
Miscellaneous	13	$7,167	$551
Firearm	29 (11)		
Knife, Sharp Instrument	4 (0)		
Other Dangerous Weapon	7 (5)		
Strongarm (hands, feet, etc.)	35 (14)		

Burglary	n (clr)	Total Loss	Avg. Loss
Residence Night	32	$171,549	$5,361
Residence Day	68	$173,682	$2,554
Residence Unknown	0	$0	$0
Non-residence Night	27	$107,100	$3,967
Non-residence Day	24	$66,992	$2,791
Non-residence Unknown	0	$0	$0
Forcible Entry	114 (21)		
Unlawful Entry-No Force	24 (2)		
Attempt Forcible Entry	13 (2)		

Larceny	n	Total Loss	Avg. Loss
Pocket-picking	0	$0	$0
Purse-snatching	2	$340	$170
Shoplifting	228	$39,493	$173
Items from Motor Vehicles	224	$115,077	$514
MV Parts & Accessories	64	$19,341	$302
Bicycles	28	$6,994	$250
Items from Buildings	146	$199,870	$1,369
From Coin-op Machines	0	$0	$0
All Other	288	$387,786	$1,346
$200 and Over	536	$738,185	$1,377
$50 to $200	268	$27,507	$103
Under $50	176	$3,209	$18

Motor Vehicle Theft	n (clr)
Auto	82 (8)
Trucks & Buses	0 (0)
Other Vehicles	4 (0)

Arson	n (clr)	Total Loss	Avg. Loss
Structural	0 (0)	$0	$0
Mobile	0 (0)	$0	$0
Other	0 (0)	$0	$0

Arrest Statistics for Year 2011 **Agency: Hamden**

	Murder	Neg. Manslaughter	Forcible Rape	Robbery	Aggravated Assault	Burglary	Larceny-Theft	Motor Vehicle Theft	Arson	Simple Assault	Forgery/Counterfeiting	Fraud	Embezzlement	Stolen Property	Vandalism	Weapons Charges	Prostitution	Sex Offenses	Drug Abuse Violations	Gambling	Offense vs. Family	Driving Under Influence	Liquor Laws	Disorderly Conduct	Vagrancy	All Other Offenses	Curfew and Loitering	Runaways	TOTAL
<10	0	0	0	0	0	0	0	0	0	0	0	0	0	0	0	0	0	0	0	0	0	0	0	0	0	0	0	0	0
10-12	0	0	0	0	2	0	2	0	0	1	0	0	0	0	1	0	0	0	0	0	0	0	0	6	0	0	0	0	12
13-14	0	0	0	0	6	0	9	0	0	1	0	0	0	0	3	2	0	1	0	0	0	0	0	16	0	5	0	0	43
15	0	0	0	4	5	1	4	0	0	4	0	0	0	0	2	2	0	0	2	0	0	0	1	16	0	4	0	0	45
16	0	0	0	2	11	1	13	1	0	3	0	0	0	0	2	0	0	0	6	0	0	0	1	14	0	3	0	0	57
17	0	0	0	2	8	0	15	0	0	0	0	0	0	1	1	1	0	0	4	0	0	0	0	11	0	5	0	0	48
Tot <18	0	0	0	8	32	2	43	1	0	9	0	0	0	1	9	5	0	1	12	0	0	0	2	63	0	17	0	0	205
18	0	0	0	2	3	2	16	0	0	3	0	0	1	0	6	0	0	0	7	0	0	2	1	16	0	7			66
19	0	0	0	2	7	1	16	1	0	1	0	0	1	0	1	0	0	0	8	0	0	0	0	4	0	8			50
20	0	0	0	5	6	3	5	0	0	3	0	0	0	0	3	2	0	1	15	0	0	0	0	12	0	10			65
21	0	0	0	1	3	2	11	0	0	1	0	0	0	0	0	1	0	0	11	0	0	2	0	12	0	11			55
22	0	0	0	3	3	0	7	1	0	3	0	2	0	0	0	0	0	0	12	0	0	4	0	5	0	4			44
23	0	0	0	2	2	0	16	0	0	2	0	3	0	0	0	0	0	0	7	0	1	1	0	3	0	5			42
24	0	0	0	3	1	1	7	0	0	1	0	1	0	0	1	2	0	0	7	0	0	2	0	3	0	10			39
25-29	0	0	0	7	9	8	34	0	0	5	0	4	1	0	2	3	0	0	21	0	2	6	0	18	0	39			159
30-34	0	0	0	1	9	3	23	0	0	5	0	2	0	0	3	1	0	2	22	0	0	7	0	6	0	19			103
35-39	0	0	2	3	6	0	9	1	0	9	2	0	0	0	1	2	0	0	7	0	0	6	2	7	0	19			76
40-44	1	0	0	3	6	3	20	2	0	6	0	1	0	0	3	0	0	1	8	0	0	5	0	12	0	17			88
45-49	0	0	1	1	7	2	17	1	0	4	1	1	1	0	3	0	0	0	8	0	0	6	1	10	0	17			81
50-54	0	0	0	1	0	0	14	0	0	3	0	0	0	0	0	0	0	1	3	0	0	1	0	10	0	11			44
55-59	0	0	0	1	3	0	7	0	0	1	0	0	1	0	0	0	0	0	1	0	0	1	0	4	0	2			21
60-64	0	0	0	0	0	0	2	0	0	1	0	0	0	0	0	0	0	0	0	0	0	2	0	4	0	0			9
65+	0	0	0	0	2	0	0	0	0	0	1	0	0	0	0	0	0	0	1	0	0	0	0	3	0	3			10
Tot 18+	1	0	3	35	67	25	204	6	0	48	4	14	5	0	23	11	0	5	138	0	3	45	4	129	0	182			952
Male	1	0	3	39	70	23	125	5	0	44	2	11	1	1	31	14	0	6	134	0	3	28	4	136	0	160	0	0	841
Female	0	0	0	4	29	4	122	2	0	13	2	3	4	0	1	2	0	0	16	0	0	17	2	56	0	39	0	0	316
White	1	0	0	5	34	21	120	4	0	31	1	7	3	0	19	1	0	4	68	0	1	28	3	93	0	88	0	0	532
Black	0	0	3	38	61	6	121	3	0	24	3	7	2	1	10	15	0	2	79	0	2	15	1	93	0	108	0	0	594
Indian	0	0	0	0	0	0	1	0	0	1	0	0	0	0	0	0	0	0	0	0	0	0	1	0	0	0	0	0	3
Asian	0	0	0	0	2	0	1	0	0	1	0	0	0	0	0	0	0	0	0	0	0	1	0	1	0	2	0	0	8
Unk Race	0	0	0	0	2	0	4	0	0	0	0	0	0	0	3	0	0	0	3	0	0	1	1	5	0	1	0	0	20
Total	1	0	3	43	99	27	247	7	0	57	4	14	5	1	32	16	0	6	150	0	3	45	6	192	0	199	0	0	1157

Offense Statistics for Year 2011 **Agency or Area:** Hampton **Pop:** 1,847

Index Offense	Offenses Number	Offenses Rate[2]	Clearances Number	Clearances Pct.	Value Stolen Total	Value Stolen Average
Murder	0	0.0	0	-----	$0	-----
Rape	0	0.0	0	-----	$0	-----
Robbery	0	0.0	0	-----	$0	-----
Aggravated Assault	0	0.0	0	-----	-----	-----
Burglary	4	216.6	0	0.0%	$13,724	$3,431
Larceny	3	162.4	1	33.3%	$1,381	$460
Motor Vehicle Theft	1	54.1	0	0.0%	$1,000	$1,000
Arson	0	0.0	0	-----	$0	-----
Crime Index Total[1]:	**8**	**433.1**	**1**	**12.5%**	**$16,105**	**$2,013**

[1] Arson not included **Value Recovered: $0**

[2] All rates per 100,000 persons; crime rate of rape per 100,000 females is 0.0

Murder

Victim-Offender Relationship	female	male
Spouse	0	0
Live-In	0	0
Ex-spouse	0	0
Ex-live-in	0	0
Co-procreator	0	0
Parent	0	0
Stepparent	0	0
In-law	0	0
Grandparent	0	0
Child	0	0
Stepchild	0	0
Grandchild	0	0
Sibling	0	0
Other Family	0	0
Boy/Girlfriend	0	0
Homosexual	0	0
Friend	0	0
Child of Partner	0	0
Neighbor	0	0
Employee	0	0
Employer	0	0
Babysittee	0	0
Acquaintance	0	0
Other Known	0	0
Stranger	0	0
Unknown	0	0

Circumstance	
Argument	0
LEOKA	0
Drug Dealing	0
Gangland	0
Juvenile Gang	0
Lover's Quarrel	0
Mercy Killing	0
Other Felony	0
Other	0
Unknown	0

Weapon	
Handgun	0
Rifle	0
Shotgun	0
Other Gun	0
Unspec. Firearm	0
Knife	0
Blunt Object	0
Motor Vehicle	0
Strongarm	0
Poison	0
Explosives	0
Fire	0
Narcotics	0
Asphyxiation	0
Other	0
Unknown	0

Rape	n (clr)*
Completed	0 (0)
Attempted	0 (0)

Aggravated Assault	n (clr)
Firearm	0 (0)
Knife, Cutting Instrument	0 (0)
Other Dangerous Weapon	0 (0)
Strongarm (hands, feet, etc.)	0 (0)

Other Offenses	n (clr)
Negligent Manslaughter	0 (0)
Simple Assault	7 (3)
Officer Killed	0 nc
Officer Assaulted	0 0

*n: offense; clr: clearance; nc: not collected.

Robbery	n (clr)	Total Loss	Avg. Loss
Highway/Street	0	$0	$0
Gas Station	0	$0	$0
Convenience Store	0	$0	$0
Bank	0	$0	$0
Other Business	0	$0	$0
Residence	0	$0	$0
Miscellaneous	0	$0	$0
Firearm	0 (0)		
Knife, Sharp Instrument	0 (0)		
Other Dangerous Weapon	0 (0)		
Strongarm (hands, feet, etc.)	0 (0)		

Burglary	n (clr)	Total Loss	Avg. Loss
Residence Night	0	$0	$0
Residence Day	3	$4,849	$1,616
Residence Unknown	0	$0	$0
Non-residence Night	0	$0	$0
Non-residence Day	1	$8,875	$8,875
Non-residence Unknown	0	$0	$0
Forcible Entry	2 (0)		
Unlawful Entry-No Force	2 (0)		
Attempt Forcible Entry	0 (0)		

Larceny	n	Total Loss	Avg. Loss
Pocket-picking	0	$0	$0
Purse-snatching	0	$0	$0
Shoplifting	0	$0	$0
Items from Motor Vehicles	1	$400	$400
MV Parts & Accessories	0	$0	$0
Bicycles	0	$0	$0
Items from Buildings	0	$0	$0
From Coin-op Machines	0	$0	$0
All Other	2	$981	$491
$200 and Over	3	$1,381	$460
$50 to $200	0	$0	$0
Under $50	0	$0	$0

Motor Vehicle Theft	n (clr)
Auto	1 (0)
Trucks & Buses	0 (0)
Other Vehicles	0 (0)

Arson	n (clr)	Total Loss	Avg. Loss
Structural	0 (0)	$0	$0
Mobile	0 (0)	$0	$0
Other	0 (0)	$0	$0

Arrest Statistics for Year 2011 **Agency: Hampton**

	Murder	Neg. Manslaughter	Forcible Rape	Robbery	Aggravated Assault	Burglary	Larceny-Theft	Motor Vehicle Theft	Arson	Simple Assault	Forgery/Counterfeiting	Fraud	Embezzlement	Stolen Property	Vandalism	Weapons Charges	Prostitution	Sex Offenses	Drug Abuse Violations	Gambling	Offense vs. Family	Driving Under Influence	Liquor Laws	Disorderly Conduct	Vagrancy	All Other Offenses	Curfew and Loitering	Runaways	TOTAL
<10	0	0	0	0	0	0	0	0	0	0	0	0	0	0	0	0	0	0	0	0	0	0	0	0	0	0	0	0	0
10-12	0	0	0	0	0	0	0	0	0	0	0	0	0	0	0	0	0	0	0	0	0	0	0	0	0	0	0	0	0
13-14	0	0	0	0	0	0	0	0	0	0	0	0	0	0	0	0	0	0	0	0	0	0	0	0	0	0	0	0	0
15	0	0	0	0	0	0	0	0	0	0	0	0	0	0	0	0	0	0	0	0	0	0	0	0	0	0	0	0	0
16	0	0	0	0	0	0	0	0	0	0	0	0	0	0	0	0	0	0	0	0	0	0	0	0	0	0	0	0	0
17	0	0	0	0	0	0	0	0	0	0	0	0	0	0	0	0	0	0	0	0	0	0	0	0	0	0	0	0	0
Tot <18	0	0	0	0	0	0	0	0	0	0	0	0	0	0	0	0	0	0	0	0	0	0	0	0	0	0	0	0	0
18	0	0	0	0	0	0	0	0	0	0	0	0	0	0	0	0	0	0	0	0	0	0	0	0	0	0			0
19	0	0	0	0	0	0	0	0	0	1	0	0	0	0	0	0	0	0	0	0	0	0	0	0	0	0			1
20	0	0	0	0	0	0	0	0	0	0	0	0	0	0	0	0	0	0	0	0	0	0	0	0	0	1			1
21	0	0	0	0	0	0	0	0	0	0	0	0	0	0	0	0	0	0	0	0	0	0	0	0	0	0			0
22	0	0	0	0	0	0	0	0	0	0	0	0	0	1	0	0	0	0	0	0	0	0	0	0	0	0			1
23	0	0	0	0	0	0	0	0	0	1	0	0	0	0	0	0	0	0	0	0	0	1	0	0	0	1			3
24	0	0	0	0	0	0	0	0	0	0	0	0	0	0	0	0	0	0	0	0	0	0	0	0	0	1			1
25-29	0	0	0	0	1	0	0	0	0	0	0	0	0	0	0	0	0	0	0	0	0	0	0	0	0	0			1
30-34	0	0	0	0	0	0	0	0	0	0	0	0	0	0	0	0	0	0	0	0	0	0	0	0	0	0			0
35-39	0	0	0	0	0	0	0	0	0	0	0	0	0	0	0	0	0	0	0	0	0	0	0	0	0	2			2
40-44	0	0	0	0	0	0	0	0	0	0	0	0	0	0	0	0	0	0	0	0	0	0	0	0	0	0			0
45-49	0	0	0	0	0	0	0	0	0	0	0	0	0	0	0	0	0	0	0	0	0	0	0	0	0	0			0
50-54	0	0	0	0	0	0	0	0	0	0	0	0	0	0	0	0	0	0	0	0	1	0	0	0	0	1			2
55-59	0	0	0	0	0	0	0	0	0	0	0	0	0	0	0	0	0	0	0	0	0	0	0	0	0	0			0
60-64	0	0	0	0	0	0	0	0	0	0	0	0	0	0	0	0	0	0	0	0	0	0	0	0	0	1			1
65+	0	0	0	0	0	0	0	0	0	0	0	0	0	0	0	0	0	0	0	0	0	0	0	0	0	0			0
Tot 18+	0	0	0	0	1	0	0	0	0	2	0	0	0	1	0	0	0	0	0	0	1	1	0	0	0	7			13
Male	0	0	0	0	1	0	0	0	0	2	0	0	0	1	0	0	0	0	0	0	0	1	0	0	0	5	0	0	10
Female	0	0	0	0	0	0	0	0	0	0	0	0	0	0	0	0	0	0	0	0	1	0	0	0	0	2	0	0	3
White	0	0	0	0	1	0	0	0	0	2	0	0	0	1	0	0	0	0	0	0	0	1	0	0	0	5	0	0	10
Black	0	0	0	0	0	0	0	0	0	0	0	0	0	0	0	0	0	0	0	0	0	0	0	0	0	0	0	0	0
Indian	0	0	0	0	0	0	0	0	0	0	0	0	0	0	0	0	0	0	0	0	0	0	0	0	0	0	0	0	0
Asian	0	0	0	0	0	0	0	0	0	0	0	0	0	0	0	0	0	0	0	0	0	0	0	0	0	1	0	0	1
Unk Race	0	0	0	0	0	0	0	0	0	0	0	0	0	0	0	0	0	0	0	0	1		0	0	0	1	0	0	2
Total	0	0	0	0	1	0	0	0	0	2	0	0	0	1	0	0	0	0	0	0	1	1	0	0	0	7	0	0	13

Offense Statistics for Year 2011 **Agency or Area:** Hartford **Pop:** 127,830

Index Offense	Offenses Number	Offenses Rate[2]	Clearances Number	Clearances Pct.	Value Stolen Total	Value Stolen Average
Murder	27	21.1	15	55.6%	$0	$0
Rape	55	43.0	24	43.6%	$0	$0
Robbery	602	470.9	194	32.2%	$0	$0
Aggravated Assault	955	747.1	623	65.2%	-----	-----
Burglary	1,271	994.3	202	15.9%	$0	$0
Larceny	3,372	2,637.9	548	16.3%	$0	$0
Motor Vehicle Theft	859	672.0	94	10.9%	$0	$0
Arson	91	71.2	12	13.2%	$4,100	$45
Crime Index Total[1]:	**7,141**	**5,586.3**	**1,700**	**23.8%**	**$0**	**$0**
				Value Recovered:		**$0**

[1] Arson not included

[2] All rates per 100,000 persons; crime rate of rape per 100,000 females is 83.4

Murder

Victim-Offender Relationship	female	male
Spouse	1	0
Live-In	0	0
Ex-spouse	0	0
Ex-live-in	0	0
Co-procreator	0	0
Parent	0	0
Stepparent	0	0
In-law	0	0
Grandparent	0	0
Child	0	0
Stepchild	0	0
Grandchild	0	0
Sibling	0	0
Other Family	0	0
Boy/Girlfriend	0	0
Homosexual	0	0
Friend	0	0
Child of Partner	0	0
Neighbor	0	0
Employee	0	0
Employer	0	0
Babysittee	0	0
Acquaintance	1	4
Other Known	0	0
Stranger	0	8
Unknown	0	13

Circumstance	
Argument	4
LEOKA	0
Drug Dealing	2
Gangland	6
Juvenile Gang	0
Lover's Quarrel	0
Mercy Killing	0
Other Felony	4
Other	6
Unknown	5

Weapon	
Handgun	24
Rifle	0
Shotgun	0
Other Gun	0
Unspec. Firearm	0
Knife	1
Blunt Object	1
Motor Vehicle	0
Strongarm	0
Poison	0
Explosives	0
Fire	1
Narcotics	0
Asphyxiation	0
Other	0
Unknown	0

Rape	n (clr)*
Completed	55 (24)
Attempted	0 (0)

Aggravated Assault	n (clr)
Firearm	226 (87)
Knife, Cutting Instrument	236 (147)
Other Dangerous Weapon	398 (288)
Strongarm (hands, feet, etc.)	95 (101)

Other Offenses	n (clr)
Negligent Manslaughter	1 (1)
Simple Assault	1905 (963)
Officer Killed	0 nc
Officer Assaulted	94 94

*n: offense; clr: clearance; nc: not collected.

Robbery	n (clr)	Total Loss	Avg. Loss
Highway/Street	468	$0	$0
Gas Station	1	$0	$0
Convenience Store	6	$0	$0
Bank	5	$0	$0
Other Business	45	$0	$0
Residence	41	$0	$0
Miscellaneous	36	$0	$0
Firearm	204 (49)		
Knife, Sharp Instrument	51 (12)		
Other Dangerous Weapon	50 (12)		
Strongarm (hands, feet, etc.)	297 (121)		

Burglary	n (clr)	Total Loss	Avg. Loss
Residence Night	341	$0	$0
Residence Day	637	$0	$0
Residence Unknown	0	$0	$0
Non-residence Night	268	$0	$0
Non-residence Day	25	$0	$0
Non-residence Unknown	0	$0	$0
Forcible Entry	1047 (171)		
Unlawful Entry-No Force	0 (0)		
Attempt Forcible Entry	224 (31)		

Larceny	n	Total Loss	Avg. Loss
Pocket-picking	81	$0	$0
Purse-snatching	15	$0	$0
Shoplifting	505	$0	$0
Items from Motor Vehicles	985	$0	$0
MV Parts & Accessories	725	$0	$0
Bicycles	72	$0	$0
Items from Buildings	760	$0	$0
From Coin-op Machines	10	$0	$0
All Other	219	$0	$0
$200 and Over	1319	$0	$0
$50 to $200	764	$0	$0
Under $50	1289	$0	$0

Motor Vehicle Theft	n (clr)
Auto	818 (89)
Trucks & Buses	2 (0)
Other Vehicles	39 (5)

Arson	n (clr)	Total Loss	Avg. Loss
Structural	31 (6)	$100	$3
Mobile	40 (0)	$4,000	$100
Other	20 (6)	$0	$0

Arrest Statistics for Year 2011 **Agency: Hartford**

	Murder	Neg. Manslaughter	Forcible Rape	Robbery	Aggravated Assault	Burglary	Larceny-Theft	Motor Vehicle Theft	Arson	Simple Assault	Forgery/Counterfeiting	Fraud	Embezzlement	Stolen Property	Vandalism	Weapons Charges	Prostitution	Sex Offenses	Drug Abuse Violations	Gambling	Offense vs. Family	Driving Under Influence	Liquor Laws	Disorderly Conduct	Vagrancy	All Other Offenses	Curfew and Loitering	Runaways	TOTAL
<10	0	0	0	0	1	3	1	0	0	8	0	0	0	0	1	0	0	0	0	0	0	0	0	6	0	1	0	0	21
10-12	0	0	0	0	1	11	12	1	0	24	0	0	0	0	3	2	0	4	2	0	1	0	0	37	0	4	0	0	102
13-14	0	0	0	3	2	8	9	0	0	81	0	0	0	0	5	0	0	2	15	0	1	0	0	107	0	19	0	0	252
15	0	0	0	3	2	8	16	1	2	87	1	0	0	0	2	3	0	0	19	0	0	0	0	64	0	14	0	0	222
16	0	0	0	3	1	6	6	0	0	25	0	1	0	0	1	0	0	0	9	0	4	0	0	23	0	3	0	0	82
17	0	0	2	16	11	14	20	11	0	99	1	0	0	1	1	1	0	0	52	0	3	1	1	85	0	57	0	0	376
Tot <18	0	0	2	25	18	50	64	13	2	324	2	1	0	1	13	6	0	6	97	0	9	1	1	322	0	98	0	0	1055
18	4	0	4	24	14	10	29	10	0	138	3	7	0	2	2	8	1	3	89	0	3	1	0	90	0	118			560
19	5	0	6	19	25	23	42	7	0	148	2	7	0	2	6	8	0	3	124	0	7	5	4	91	0	143			677
20	5	0	3	19	22	26	53	8	0	171	2	3	0	1	2	13	1	4	123	0	3	7	4	82	0	165			717
21	6	0	2	8	20	9	41	2	2	175	2	2	0	5	2	12	2	3	117	0	7	8	5	94	0	203			727
22	6	0	2	13	21	10	46	7	1	165	1	3	0	3	1	14	0	2	122	0	5	2	1	110	0	155			690
23	3	0	0	7	18	10	27	1	0	140	4	2	0	4	3	9	3	5	127	0	4	14	0	96	0	132			609
24	2	0	1	11	15	14	37	12	1	130	1	4	0	1	2	9	7	1	112	0	3	7	2	87	0	161			620
25-29	13	0	4	47	79	48	163	5	3	526	11	10	0	8	13	33	16	3	501	0	30	44	8	306	0	711			2582
30-34	4	0	5	15	52	48	109	8	2	377	10	10	0	0	3	21	22	5	374	0	16	53	6	208	0	470			1818
35-39	3	0	4	13	42	19	100	5	4	222	21	10	0	3	3	8	21	2	218	0	10	33	7	166	0	303			1217
40-44	1	1	5	14	41	33	108	4	4	237	11	14	0	7	6	6	26	3	253	0	5	36	4	156	0	451			1426
45-49	4	0	6	9	23	23	98	0	4	158	7	6	0	2	4	2	25	2	178	0	5	23	4	179	0	357			1119
50-54	0	0	2	3	20	12	49	2	1	93	5	6	0	0	2	0	9	4	134	0	2	21	5	97	0	179			646
55-59	0	0	1	1	9	6	16	2	0	60	4	1	0	1	0	0	2	3	47	0	4	24	0	59	0	111			351
60-64	0	0	1	2	3	1	12	0	0	19	0	0	0	0	0	2	1	1	10	0	0	13	1	22	0	42			130
65+	0	0	0	0	0	0	4	0	0	10	0	0	0	0	0	0	2	1	8	0	0	14	1	6	0	26			72
Tot 18+	56	1	46	205	404	292	934	73	22	2769	84	85	0	39	49	145	138	45	2537	0	104	305	52	1849	0	3727			13961
Male	54	1	46	201	331	326	718	78	21	2391	73	73	0	32	44	139	28	48	2373	0	74	257	46	1473	0	3297	0	0	12124
Female	2	0	2	29	91	16	280	8	3	702	13	13	0	8	18	12	110	3	261	0	39	49	7	698	0	528	0	0	2892
White	17	0	25	86	192	217	539	47	10	1598	31	42	0	19	35	48	102	24	1565	0	62	193	49	1185	0	2038	0	0	8124
Black	39	1	23	142	228	122	443	39	14	1455	49	42	0	21	25	101	35	26	1044	0	51	110	2	974	0	1766	0	0	6752
Indian	0	0	0	0	0	0	0	0	0	0	0	0	0	0	0	0	0	0	0	0	0	0	0	0	0	0	0	0	0
Asian	0	0	0	2	2	3	16	0	0	40	6	2	0	0	2	2	1	1	25	0	0	3	2	12	0	21	0	0	140
Unk Race	0	0	0	0	0	0	0	0	0	0	0	0	0	0	0	0	0	0	0	0	0		0	0	0	0	0	0	
Total	56	1	48	230	422	342	998	86	24	3093	86	86	0	40	62	151	138	51	2634	0	113	306	53	2171	0	3825	0	0	15016

Offense Statistics for Year 2011 **Agency or Area:** Hartland **Pop:** 2,116

Index Offense	Offenses Number	Offenses Rate[2]	Clearances Number	Clearances Pct.	Value Stolen Total	Value Stolen Average
Murder	0	0.0	0	-----	$0	-----
Rape	0	0.0	0	-----	$0	-----
Robbery	0	0.0	0	-----	$0	-----
Aggravated Assault	0	0.0	0	-----	-----	-----
Burglary	3	141.8	0	0.0%	$5,135	$1,712
Larceny	2	94.5	1	50.0%	$3,438	$1,719
Motor Vehicle Theft	2	94.5	0	0.0%	$4,400	$2,200
Arson	0	0.0	0	-----	$0	-----
Crime Index Total[1]:	**7**	**330.8**	**1**	**14.3%**	**$12,973**	**$1,853**
				Value Recovered:		**$2,788**

[1] Arson not included

[2] All rates per 100,000 persons; crime rate of rape per 100,000 females is 0.0

Murder

Victim-Offender Relationship	female	male
Spouse	0	0
Live-In	0	0
Ex-spouse	0	0
Ex-live-in	0	0
Co-procreator	0	0
Parent	0	0
Stepparent	0	0
In-law	0	0
Grandparent	0	0
Child	0	0
Stepchild	0	0
Grandchild	0	0
Sibling	0	0
Other Family	0	0
Boy/Girlfriend	0	0
Homosexual	0	0
Friend	0	0
Child of Partner	0	0
Neighbor	0	0
Employee	0	0
Employer	0	0
Babysittee	0	0
Acquaintance	0	0
Other Known	0	0
Stranger	0	0
Unknown	0	0

Circumstance	
Argument	0
LEOKA	0
Drug Dealing	0
Gangland	0
Juvenile Gang	0
Lover's Quarrel	0
Mercy Killing	0
Other Felony	0
Other	0
Unknown	0

Weapon	
Handgun	0
Rifle	0
Shotgun	0
Other Gun	0
Unspec. Firearm	0
Knife	0
Blunt Object	0
Motor Vehicle	0
Strongarm	0
Poison	0
Explosives	0
Fire	0
Narcotics	0
Asphyxiation	0
Other	0
Unknown	0

Rape	n (clr)*
Completed	0 (0)
Attempted	0 (0)

Aggravated Assault	n (clr)
Firearm	0 (0)
Knife, Cutting Instrument	0 (0)
Other Dangerous Weapon	0 (0)
Strongarm (hands, feet, etc.)	0 (0)

Other Offenses	n (clr)
Negligent Manslaughter	0 (0)
Simple Assault	5 (3)
Officer Killed	0 nc
Officer Assaulted	0 0

*n: offense; clr: clearance; nc: not collected.

Robbery	n (clr)	Total Loss	Avg. Loss
Highway/Street	0	$0	$0
Gas Station	0	$0	$0
Convenience Store	0	$0	$0
Bank	0	$0	$0
Other Business	0	$0	$0
Residence	0	$0	$0
Miscellaneous	0	$0	$0
Firearm	0 (0)		
Knife, Sharp Instrument	0 (0)		
Other Dangerous Weapon	0 (0)		
Strongarm (hands, feet, etc.)	0 (0)		

Burglary	n (clr)	Total Loss	Avg. Loss
Residence Night	1	$2,360	$2,360
Residence Day	2	$2,775	$1,388
Residence Unknown	0	$0	$0
Non-residence Night	0	$0	$0
Non-residence Day	0	$0	$0
Non-residence Unknown	0	$0	$0
Forcible Entry	1 (0)		
Unlawful Entry-No Force	2 (0)		
Attempt Forcible Entry	0 (0)		

Larceny	n	Total Loss	Avg. Loss
Pocket-picking	0	$0	$0
Purse-snatching	0	$0	$0
Shoplifting	0	$0	$0
Items from Motor Vehicles	0	$0	$0
MV Parts & Accessories	0	$0	$0
Bicycles	0	$0	$0
Items from Buildings	0	$0	$0
From Coin-op Machines	0	$0	$0
All Other	2	$3,438	$1,719
$200 and Over	2	$3,438	$1,719
$50 to $200	0	$0	$0
Under $50	0	$0	$0

Motor Vehicle Theft	n (clr)
Auto	1 (0)
Trucks & Buses	1 (0)
Other Vehicles	0 (0)

Arson	n (clr)	Total Loss	Avg. Loss
Structural	0 (0)	$0	$0
Mobile	0 (0)	$0	$0
Other	0 (0)	$0	$0

Arrest Statistics for Year 2011 **Agency: Hartland**

	Murder	Neg. Manslaughter	Forcible Rape	Robbery	Aggravated Assault	Burglary	Larceny-Theft	Motor Vehicle Theft	Arson	Simple Assault	Forgery/Counterfeiting	Fraud	Embezzlement	Stolen Property	Vandalism	Weapons Charges	Prostitution	Sex Offenses	Drug Abuse Violations	Gambling	Offense vs. Family	Driving Under Influence	Liquor Laws	Disorderly Conduct	Vagrancy	All Other Offenses	Curfew and Loitering	Runaways	TOTAL
<10	0	0	0	0	0	0	0	0	0	0	0	0	0	0	0	0	0	0	0	0	0	0	0	0	0	0	0	0	0
10-12	0	0	0	0	0	0	0	0	0	0	0	0	0	0	0	0	0	0	0	0	0	0	0	0	0	0	0	0	0
13-14	0	0	0	0	0	0	0	0	0	0	0	0	0	0	0	0	0	0	0	0	0	0	0	0	0	0	0	0	0
15	0	0	0	0	0	0	0	0	0	0	0	0	0	0	0	0	0	0	0	0	0	0	0	0	0	1	0	0	1
16	0	0	0	0	0	0	0	0	0	0	0	0	0	0	0	0	0	0	0	0	0	0	0	0	0	0	0	0	0
17	0	0	0	0	0	0	0	0	0	0	0	0	0	0	0	0	0	0	0	0	0	0	0	0	0	0	0	0	0
Tot <18	0	0	0	0	0	0	0	0	0	0	0	0	0	0	0	0	0	0	0	0	0	0	0	0	0	1	0	0	1
18	0	0	0	0	0	0	0	0	0	0	0	0	0	0	0	0	0	0	0	0	0	0	0	0	0	0			0
19	0	0	0	0	0	0	1	0	0	0	0	0	0	0	0	0	0	0	1	0	0	0	0	0	0	0			2
20	0	0	0	0	0	0	0	0	0	0	0	0	0	0	0	0	0	0	1	0	0	0	0	0	0	0			1
21	0	0	0	0	0	0	1	0	0	0	0	0	0	0	0	0	0	0	0	0	0	0	0	0	0	0			1
22	0	0	0	0	0	0	0	0	0	0	0	0	0	0	0	0	0	0	1	0	0	0	0	0	0	0			1
23	0	0	0	0	0	0	0	0	0	0	0	0	0	0	1	0	0	0	0	0	0	1	0	0	0	0			2
24	0	0	0	0	0	0	0	0	0	0	0	0	0	0	0	0	0	0	0	0	0	0	0	0	0	0			0
25-29	0	0	0	0	0	0	0	0	0	0	0	0	0	0	0	0	0	0	1	0	0	1	0	0	0	0			2
30-34	0	0	0	0	0	0	0	0	0	0	0	0	0	0	0	0	0	0	0	0	0	0	0	0	0	0			0
35-39	0	0	0	0	0	0	0	0	0	0	0	0	0	0	0	0	0	0	0	0	0	0	0	0	0	0			0
40-44	0	0	0	0	0	0	0	0	0	1	0	0	0	0	0	0	0	0	0	0	0	1	0	0	0	0			2
45-49	0	0	0	0	0	0	0	0	0	1	0	0	0	0	0	0	0	0	0	0	0	0	0	0	0	0			1
50-54	0	0	0	0	0	0	0	0	0	1	0	0	0	0	0	0	0	0	0	0	0	0	0	0	0	0			1
55-59	0	0	0	0	0	0	0	0	0	0	0	0	0	0	0	0	0	0	0	0	0	1	0	0	0	0			1
60-64	0	0	0	0	0	0	0	0	0	0	0	0	0	0	0	0	0	0	0	0	0	0	0	0	0	1			1
65+	0	0	0	0	0	0	0	0	0	0	0	0	0	0	0	0	0	0	0	0	0	0	0	0	0	0			0
Tot 18+	0	0	0	0	0	0	2	0	0	3	0	0	0	0	1	0	0	0	4	0	0	4	0	0	0	1			15
Male	0	0	0	0	0	0	2	0	0	1	0	0	0	0	1	0	0	0	3	0	0	3	0	0	0	2	0	0	12
Female	0	0	0	0	0	0	0	0	0	2	0	0	0	0	0	0	0	0	1	0	0	1	0	0	0	0	0	0	4
White	0	0	0	0	0	0	2	0	0	3	0	0	0	0	1	0	0	0	4	0	0	4	0	0	0	2	0	0	16
Black	0	0	0	0	0	0	0	0	0	0	0	0	0	0	0	0	0	0	0	0	0	0	0	0	0	0	0	0	0
Indian	0	0	0	0	0	0	0	0	0	0	0	0	0	0	0	0	0	0	0	0	0	0	0	0	0	0	0	0	0
Asian	0	0	0	0	0	0	0	0	0	0	0	0	0	0	0	0	0	0	0	0	0	0	0	0	0	0	0	0	0
Unk Race	0	0	0	0	0	0	0	0	0	0	0	0	0	0	0	0	0	0	0	0	0		0	0	0	0	0	0	
Total	0	0	0	0	0	0	2	0	0	3	0	0	0	0	1	0	0	0	4	0	0	4	0	0	0	2	0	0	16

Offense Statistics for Year 2011 **Agency or Area:** Harwinton **Pop:** 5,552

Index Offense	Offenses Number	Offenses Rate[2]	Clearances Number	Clearances Pct.	Value Stolen Total	Value Stolen Average
Murder	0	0.0	0	-----	$0	-----
Rape	0	0.0	0	-----	$0	-----
Robbery	0	0.0	0	-----	$0	-----
Aggravated Assault	1	18.0	1	100.0%	-----	-----
Burglary	22	396.3	2	9.1%	$106,386	$4,836
Larceny	27	486.3	7	25.9%	$33,067	$1,225
Motor Vehicle Theft	0	0.0	0	-----	$0	-----
Arson	0	0.0	0	-----	$0	-----
Crime Index Total[1]:	**50**	**900.6**	**10**	**20.0%**	**$139,453**	**$2,789**
				Value Recovered:		**$2,349**

[1] Arson not included

[2] All rates per 100,000 persons; crime rate of rape per 100,000 females is 0.0

Murder

Victim-Offender Relationship	female	male
Spouse	0	0
Live-In	0	0
Ex-spouse	0	0
Ex-live-in	0	0
Co-procreator	0	0
Parent	0	0
Stepparent	0	0
In-law	0	0
Grandparent	0	0
Child	0	0
Stepchild	0	0
Grandchild	0	0
Sibling	0	0
Other Family	0	0
Boy/Girlfriend	0	0
Homosexual	0	0
Friend	0	0
Child of Partner	0	0
Neighbor	0	0
Employee	0	0
Employer	0	0
Babysittee	0	0
Acquaintance	0	0
Other Known	0	0
Stranger	0	0
Unknown	0	0

Circumstance	
Argument	0
LEOKA	0
Drug Dealing	0
Gangland	0
Juvenile Gang	0
Lover's Quarrel	0
Mercy Killing	0
Other Felony	0
Other	0
Unknown	0

Weapon	
Handgun	0
Rifle	0
Shotgun	0
Other Gun	0
Unspec. Firearm	0
Knife	0
Blunt Object	0
Motor Vehicle	0
Strongarm	0
Poison	0
Explosives	0
Fire	0
Narcotics	0
Asphyxiation	0
Other	0
Unknown	0

Rape	n (clr)*
Completed	0 (0)
Attempted	0 (0)

Aggravated Assault	n (clr)
Firearm	0 (0)
Knife, Cutting Instrument	0 (0)
Other Dangerous Weapon	0 (0)
Strongarm (hands, feet, etc.)	1 (1)

Other Offenses	n (clr)
Negligent Manslaughter	0 (0)
Simple Assault	37 (23)
Officer Killed	0 nc
Officer Assaulted	0 0

*n: offense; clr: clearance; nc: not collected.

Robbery	n (clr)	Total Loss	Avg. Loss
Highway/Street	0	$0	$0
Gas Station	0	$0	$0
Convenience Store	0	$0	$0
Bank	0	$0	$0
Other Business	0	$0	$0
Residence	0	$0	$0
Miscellaneous	0	$0	$0
Firearm	0 (0)		
Knife, Sharp Instrument	0 (0)		
Other Dangerous Weapon	0 (0)		
Strongarm (hands, feet, etc.)	0 (0)		

Burglary	n (clr)	Total Loss	Avg. Loss
Residence Night	3	$3,000	$1,000
Residence Day	15	$91,867	$6,124
Residence Unknown	0	$0	$0
Non-residence Night	2	$10,410	$5,205
Non-residence Day	2	$1,109	$555
Non-residence Unknown	0	$0	$0
Forcible Entry	13 (1)		
Unlawful Entry-No Force	9 (1)		
Attempt Forcible Entry	0 (0)		

Larceny	n	Total Loss	Avg. Loss
Pocket-picking	0	$0	$0
Purse-snatching	0	$0	$0
Shoplifting	0	$0	$0
Items from Motor Vehicles	7	$2,323	$332
MV Parts & Accessories	0	$0	$0
Bicycles	0	$0	$0
Items from Buildings	3	$3,701	$1,234
From Coin-op Machines	0	$0	$0
All Other	17	$27,043	$1,591
$200 and Over	16	$32,904	$2,057
$50 to $200	1	$100	$100
Under $50	10	$63	$6

Motor Vehicle Theft	n (clr)
Auto	0 (0)
Trucks & Buses	0 (0)
Other Vehicles	0 (0)

Arson	n (clr)	Total Loss	Avg. Loss
Structural	0 (0)	$0	$0
Mobile	0 (0)	$0	$0
Other	0 (0)	$0	$0

Arrest Statistics for Year 2011 **Agency: Harwinton**

	Murder	Neg. Manslaughter	Forcible Rape	Robbery	Aggravated Assault	Burglary	Larceny-Theft	Motor Vehicle Theft	Arson	Simple Assault	Forgery/Counterfeiting	Fraud	Embezzlement	Stolen Property	Vandalism	Weapons Charges	Prostitution	Sex Offenses	Drug Abuse Violations	Gambling	Offense vs. Family	Driving Under Influence	Liquor Laws	Disorderly Conduct	Vagrancy	All Other Offenses	Curfew and Loitering	Runaways	TOTAL
<10	0	0	0	0	0	0	0	0	0	0	0	0	0	0	0	0	0	0	0	0	0	0	0	0	0	0	0	0	0
10-12	0	0	0	0	0	0	0	0	0	0	0	0	0	0	0	0	0	1	0	0	0	0	0	0	0	0	0	0	1
13-14	0	0	0	0	0	0	0	0	0	1	0	0	0	0	0	0	0	0	0	0	0	0	0	1	0	0	0	0	2
15	0	0	0	0	0	0	0	0	0	2	0	0	0	0	0	0	0	0	1	0	0	0	0	0	0	0	0	0	3
16	0	0	0	0	0	0	0	0	0	0	0	0	0	0	0	0	0	0	2	0	0	0	0	0	0	1	0	0	3
17	0	0	0	0	0	0	1	0	0	0	0	0	0	0	0	0	0	0	5	0	0	0	0	0	0	0	0	0	6
Tot <18	0	0	0	0	0	0	1	0	0	3	0	0	0	0	0	0	0	1	8	0	0	0	0	1	0	1	0	0	15
18	0	0	0	0	0	0	0	0	0	0	0	0	0	0	0	0	0	0	3	0	0	0	0	0	0	0			3
19	0	0	0	0	0	0	1	0	0	0	0	0	0	0	0	0	0	0	1	0	0	0	0	0	0	0			2
20	0	0	0	0	0	0	0	0	0	0	0	0	0	0	0	0	0	0	2	0	0	0	0	0	0	1			3
21	0	0	0	0	0	0	1	0	0	0	0	0	0	0	0	0	0	0	1	0	0	2	0	0	0	0			4
22	0	0	0	0	0	0	1	0	0	0	0	0	0	2	0	0	0	0	1	0	0	2	0	0	0	2			8
23	0	0	0	0	0	0	0	0	0	0	0	0	0	0	0	0	0	0	2	0	0	0	0	0	0	0			2
24	0	0	0	0	0	0	1	0	0	0	0	0	0	0	0	1	0	0	0	0	0	1	0	1	0	0			4
25-29	0	0	0	0	0	0	2	0	0	0	0	1	0	0	0	0	0	0	3	0	0	4	0	1	0	2			13
30-34	0	0	0	0	0	0	0	0	0	1	0	2	0	0	0	0	0	0	2	0	0	4	0	0	0	8			17
35-39	0	0	0	0	0	1	0	0	0	2	0	1	0	0	0	1	0	0	1	0	0	5	0	0	0	3			14
40-44	0	0	0	0	0	0	0	0	0	1	0	0	0	0	0	0	0	0	4	0	1	2	0	0	0	1			9
45-49	0	0	0	0	1	0	1	0	0	3	0	0	0	0	0	0	0	0	1	0	0	3	0	0	0	3			12
50-54	0	0	0	0	0	0	0	0	0	1	0	0	0	0	1	0	0	0	0	0	0	3	0	0	0	0			5
55-59	0	0	0	0	0	0	0	0	0	0	0	1	0	0	0	0	0	0	3	0	0	2	0	0	0	0			6
60-64	0	0	0	0	0	0	0	0	0	0	0	0	0	0	0	0	0	0	0	0	0	0	0	0	0	0			0
65+	0	0	0	0	0	0	0	0	0	0	0	0	0	0	0	0	0	0	0	0	0	0	0	0	0	0			0
Tot 18+	0	0	0	0	1	1	7	0	0	8	0	5	0	2	1	2	0	0	24	0	1	28	0	2	0	20			102
Male	0	0	0	0	1	0	6	0	0	4	0	3	0	2	0	2	0	1	25	0	1	23	0	1	0	17	0	0	86
Female	0	0	0	0	0	1	2	0	0	7	0	2	0	0	1	0	0	0	7	0	0	5	0	2	0	4	0	0	31
White	0	0	0	0	1	0	6	0	0	6	0	3	0	2	1	2	0	1	24	0	1	25	0	1	0	18	0	0	91
Black	0	0	0	0	0	0	2	0	0	2	0	1	0	0	0	0	0	0	3	0	0	0	0	1	0	2	0	0	11
Indian	0	0	0	0	0	0	0	0	0	0	0	0	0	0	0	0	0	0	0	0	0	0	0	0	0	0	0	0	0
Asian	0	0	0	0	0	0	0	0	0	0	0	0	0	0	0	0	0	0	0	0	0	0	0	0	0	0	0	0	0
Unk Race	0	0	0	0	0	1	0	0	0	3	0	1	0	0	0	0	0	0	5	0	0	3	0	1	0	1	0	0	15
Total	0	0	0	0	1	1	8	0	0	11	0	5	0	2	1	2	0	1	32	0	1	28	0	3	0	21	0	0	117

Offense Statistics for Year 2011 **Agency or Area:** Hebron **Pop:** 9,052

Index Offense	Offenses Number	Offenses Rate[2]	Clearances Number	Clearances Pct.	Value Stolen Total	Value Stolen Average
Murder	0	0.0	0	-----	$0	-----
Rape	0	0.0	0	-----	$0	-----
Robbery	0	0.0	0	-----	$0	-----
Aggravated Assault	2	22.1	1	50.0%	-----	-----
Burglary	28	309.3	3	10.7%	$32,103	$1,147
Larceny	19	209.9	5	26.3%	$11,002	$579
Motor Vehicle Theft	1	11.0	0	0.0%	$3,000	$3,000
Arson	1	11.0	1	100.0%	$1	$1
Crime Index Total[1]:	**50**	**552.4**	**9**	**18.0%**	**$46,105**	**$922**
				Value Recovered:		**$3,050**

[1] Arson not included

[2] All rates per 100,000 persons; crime rate of rape per 100,000 females is 0.0

Murder

Victim-Offender Relationship	female	male
Spouse	0	0
Live-In	0	0
Ex-spouse	0	0
Ex-live-in	0	0
Co-procreator	0	0
Parent	0	0
Stepparent	0	0
In-law	0	0
Grandparent	0	0
Child	0	0
Stepchild	0	0
Grandchild	0	0
Sibling	0	0
Other Family	0	0
Boy/Girlfriend	0	0
Homosexual	0	0
Friend	0	0
Child of Partner	0	0
Neighbor	0	0
Employee	0	0
Employer	0	0
Babysittee	0	0
Acquaintance	0	0
Other Known	0	0
Stranger	0	0
Unknown	0	0

Circumstance	
Argument	0
LEOKA	0
Drug Dealing	0
Gangland	0
Juvenile Gang	0
Lover's Quarrel	0
Mercy Killing	0
Other Felony	0
Other	0
Unknown	0

Weapon	
Handgun	0
Rifle	0
Shotgun	0
Other Gun	0
Unspec. Firearm	0
Knife	0
Blunt Object	0
Motor Vehicle	0
Strongarm	0
Poison	0
Explosives	0
Fire	0
Narcotics	0
Asphyxiation	0
Other	0
Unknown	0

Rape	n (clr)*
Completed	0 (0)
Attempted	0 (0)

Aggravated Assault	n (clr)
Firearm	0 (0)
Knife, Cutting Instrument	1 (0)
Other Dangerous Weapon	1 (1)
Strongarm (hands, feet, etc.)	0 (0)

Other Offenses	n (clr)
Negligent Manslaughter	0 (0)
Simple Assault	25 (12)
Officer Killed	0 nc
Officer Assaulted	0 0

*n: offense; clr: clearance; nc: not collected.

Robbery	n (clr)	Total Loss	Avg. Loss
Highway/Street	0	$0	$0
Gas Station	0	$0	$0
Convenience Store	0	$0	$0
Bank	0	$0	$0
Other Business	0	$0	$0
Residence	0	$0	$0
Miscellaneous	0	$0	$0
Firearm	0 (0)		
Knife, Sharp Instrument	0 (0)		
Other Dangerous Weapon	0 (0)		
Strongarm (hands, feet, etc.)	0 (0)		

Burglary	n (clr)	Total Loss	Avg. Loss
Residence Night	5	$11,135	$2,227
Residence Day	15	$12,379	$825
Residence Unknown	0	$0	$0
Non-residence Night	1	$290	$290
Non-residence Day	7	$8,299	$1,186
Non-residence Unknown	0	$0	$0
Forcible Entry	17 (1)		
Unlawful Entry-No Force	11 (2)		
Attempt Forcible Entry	0 (0)		

Larceny	n	Total Loss	Avg. Loss
Pocket-picking	0	$0	$0
Purse-snatching	0	$0	$0
Shoplifting	0	$0	$0
Items from Motor Vehicles	5	$840	$168
MV Parts & Accessories	0	$0	$0
Bicycles	0	$0	$0
Items from Buildings	3	$2,370	$790
From Coin-op Machines	0	$0	$0
All Other	11	$7,792	$708
$200 and Over	11	$10,330	$939
$50 to $200	6	$670	$112
Under $50	2	$2	$1

Motor Vehicle Theft	n (clr)
Auto	0 (0)
Trucks & Buses	0 (0)
Other Vehicles	1 (0)

Arson	n (clr)	Total Loss	Avg. Loss
Structural	0 (0)	$0	$0
Mobile	0 (0)	$0	$0
Other	1 (1)	$1	$1

Arrest Statistics for Year 2011 **Agency: Hebron**

	Murder	Neg. Manslaughter	Forcible Rape	Robbery	Aggravated Assault	Burglary	Larceny-Theft	Motor Vehicle Theft	Arson	Simple Assault	Forgery/Counterfeiting	Fraud	Embezzlement	Stolen Property	Vandalism	Weapons Charges	Prostitution	Sex Offenses	Drug Abuse Violations	Gambling	Offense vs. Family	Driving Under Influence	Liquor Laws	Disorderly Conduct	Vagrancy	All Other Offenses	Curfew and Loitering	Runaways	TOTAL
<10	0	0	0	0	0	0	0	0	0	0	0	0	0	0	0	0	0	0	0	0	0	0	0	0	0	0	0	0	0
10-12	0	0	0	0	0	0	0	0	0	0	0	0	0	0	0	0	0	0	0	0	0	0	0	0	0	0	0	0	0
13-14	0	0	0	0	0	0	0	0	0	0	0	0	0	0	0	1	0	1	2	0	0	0	0	0	0	0	0	0	4
15	0	0	0	0	0	0	0	0	0	0	0	0	0	0	0	0	0	0	0	0	0	0	0	1	0	0	0	0	1
16	0	0	0	0	0	0	0	1	0	1	0	0	0	0	0	0	0	0	0	0	0	0	0	1	0	0	0	0	3
17	0	0	0	0	0	0	0	0	0	0	0	0	0	0	0	0	0	0	0	0	0	0	0	0	0	0	0	0	0
Tot <18	0	0	0	0	0	0	0	1	0	1	0	0	0	0	0	1	0	1	2	0	0	0	0	2	0	0	0	0	8
18	0	0	0	0	0	0	0	0	0	0	0	0	0	0	0	0	0	0	1	0	0	2	0	0	0	2			5
19	0	0	0	0	0	0	3	0	0	2	0	0	0	0	3	0	0	1	1	0	0	0	0	0	0	0			10
20	0	0	0	0	0	0	0	0	0	0	0	0	0	0	1	0	0	0	1	0	0	1	0	1	0	0			4
21	0	0	0	0	0	0	0	0	1	0	0	0	0	0	0	0	0	0	0	0	0	0	1	0	0	1			3
22	0	0	0	0	0	0	0	0	0	0	0	0	0	0	2	0	0	0	2	0	0	2	0	0	0	1			7
23	0	0	0	0	0	2	1	0	0	0	0	0	0	0	0	0	0	0	0	0	0	1	0	0	0	0			4
24	0	0	0	0	0	0	1	0	0	2	0	1	0	0	0	0	0	0	0	0	0	1	0	1	0	0			6
25-29	0	0	0	0	0	0	0	0	0	0	0	0	0	0	0	0	0	0	0	0	0	4	0	1	0	1			6
30-34	0	0	0	0	0	0	0	0	0	0	0	0	0	0	0	0	0	0	0	0	0	1	0	0	0	2			3
35-39	0	0	0	0	0	0	1	0	0	4	0	0	0	0	0	0	0	0	0	0	1	0	0	1	0	1			8
40-44	0	0	0	0	0	0	1	0	0	0	0	1	0	1	0	1	0	0	0	0	0	2	0	0	0	2			8
45-49	0	0	0	0	0	0	0	0	0	1	0	0	0	0	0	0	0	0	0	0	0	3	0	1	0	0			5
50-54	0	0	0	0	0	0	0	0	0	0	1	0	0	0	0	0	0	0	0	0	0	1	0	1	0	0			3
55-59	0	0	0	0	0	0	0	0	0	0	0	0	0	0	0	0	0	0	0	0	0	2	0	0	0	0			2
60-64	0	0	0	0	0	0	1	0	0	0	0	0	0	0	0	0	0	0	1	0	0	0	0	0	0	0			2
65+	0	0	0	0	0	0	0	0	0	0	0	0	0	0	0	0	0	0	0	0	0	0	0	0	0	0			0
Tot 18+	0	0	0	0	0	2	8	0	1	9	1	2	0	1	6	1	0	1	6	0	1	20	1	6	0	10			76
Male	0	0	0	0	0	2	5	0	1	5	0	2	0	1	5	2	0	2	5	0	1	15	1	5	0	7	0	0	59
Female	0	0	0	0	0	0	3	1	0	5	1	0	0	0	1	0	0	0	3	0	0	5	0	3	0	3	0	0	25
White	0	0	0	0	0	2	8	1	1	9	0	2	0	0	6	2	0	2	8	0	1	19	1	8	0	8	0	0	78
Black	0	0	0	0	0	0	0	0	0	0	0	0	0	1	0	0	0	0	0	0	0	1	0	0	0	2	0	0	4
Indian	0	0	0	0	0	0	0	0	0	0	0	0	0	0	0	0	0	0	0	0	0	0	0	0	0	0	0	0	0
Asian	0	0	0	0	0	0	0	0	0	0	0	0	0	0	0	0	0	0	0	0	0	0	0	0	0	0	0	0	0
Unk Race	0	0	0	0	0	0	0	0	0	1	1	0	0	0	0	0	0	0	0	0	0		0	0	0	0	0	0	2
Total	0	0	0	0	0	2	8	1	1	10	1	2	0	1	6	2	0	2	8	0	1	20	1	8	0	10	0	0	84

Offense Statistics for Year 2011 **Agency or Area:** Kent **Pop:** 3,005

Index Offense	Offenses Number	Offenses Rate[2]	Clearances Number	Clearances Pct.	Value Stolen Total	Value Stolen Average
Murder	0	0.0	0	-----	$0	-----
Rape	0	0.0	0	-----	$0	-----
Robbery	1	33.3	0	0.0%	$9,288	$9,288
Aggravated Assault	1	33.3	0	0.0%	-----	-----
Burglary	21	698.8	2	9.5%	$86,242	$4,107
Larceny	17	565.7	3	17.6%	$90,589	$5,329
Motor Vehicle Theft	1	33.3	3	300.0%	$15,000	$15,000
Arson	0	0.0	0	-----	$0	-----
Crime Index Total[1]:	**41**	**1,364.4**	**8**	**19.5%**	**$201,119**	**$4,905**
				Value Recovered:		**$15,570**

[1] Arson not included

[2] All rates per 100,000 persons; crime rate of rape per 100,000 females is 0.0

Murder

Victim-Offender Relationship	female	male
Spouse	0	0
Live-In	0	0
Ex-spouse	0	0
Ex-live-in	0	0
Co-procreator	0	0
Parent	0	0
Stepparent	0	0
In-law	0	0
Grandparent	0	0
Child	0	0
Stepchild	0	0
Grandchild	0	0
Sibling	0	0
Other Family	0	0
Boy/Girlfriend	0	0
Homosexual	0	0
Friend	0	0
Child of Partner	0	0
Neighbor	0	0
Employee	0	0
Employer	0	0
Babysittee	0	0
Acquaintance	0	0
Other Known	0	0
Stranger	0	0
Unknown	0	0

Circumstance	
Argument	0
LEOKA	0
Drug Dealing	0
Gangland	0
Juvenile Gang	0
Lover's Quarrel	0
Mercy Killing	0
Other Felony	0
Other	0
Unknown	0

Weapon	
Handgun	0
Rifle	0
Shotgun	0
Other Gun	0
Unspec. Firearm	0
Knife	0
Blunt Object	0
Motor Vehicle	0
Strongarm	0
Poison	0
Explosives	0
Fire	0
Narcotics	0
Asphyxiation	0
Other	0
Unknown	0

Rape	n (clr)*
Completed	0 (0)
Attempted	0 (0)

Aggravated Assault	n (clr)
Firearm	0 (0)
Knife, Cutting Instrument	0 (0)
Other Dangerous Weapon	1 (0)
Strongarm (hands, feet, etc.)	0 (0)

Other Offenses	n (clr)
Negligent Manslaughter	0 (0)
Simple Assault	9 (6)
Officer Killed	0 nc
Officer Assaulted	0 0

*n: offense; clr: clearance; nc: not collected.

Robbery	n (clr)	Total Loss	Avg. Loss
Highway/Street	0	$0	$0
Gas Station	0	$0	$0
Convenience Store	0	$0	$0
Bank	1	$9,288	$9,288
Other Business	0	$0	$0
Residence	0	$0	$0
Miscellaneous	0	$0	$0
Firearm	1 (0)		
Knife, Sharp Instrument	0 (0)		
Other Dangerous Weapon	0 (0)		
Strongarm (hands, feet, etc.)	0 (0)		

Burglary	n (clr)	Total Loss	Avg. Loss
Residence Night	11	$50,457	$4,587
Residence Day	6	$33,070	$5,512
Residence Unknown	0	$0	$0
Non-residence Night	1	$0	$0
Non-residence Day	3	$2,715	$905
Non-residence Unknown	0	$0	$0
Forcible Entry	10 (1)		
Unlawful Entry-No Force	10 (1)		
Attempt Forcible Entry	1 (0)		

Larceny	n	Total Loss	Avg. Loss
Pocket-picking	0	$0	$0
Purse-snatching	0	$0	$0
Shoplifting	0	$0	$0
Items from Motor Vehicles	0	$0	$0
MV Parts & Accessories	0	$0	$0
Bicycles	0	$0	$0
Items from Buildings	0	$0	$0
From Coin-op Machines	0	$0	$0
All Other	17	$90,589	$5,329
$200 and Over	16	$90,499	$5,656
$50 to $200	1	$90	$90
Under $50	0	$0	$0

Motor Vehicle Theft	n (clr)
Auto	1 (2)
Trucks & Buses	0 (1)
Other Vehicles	0 (0)

Arson	n (clr)	Total Loss	Avg. Loss
Structural	0 (0)	$0	$0
Mobile	0 (0)	$0	$0
Other	0 (0)	$0	$0

Arrest Statistics for Year 2011 **Agency: Kent**

	Murder	Neg. Manslaughter	Forcible Rape	Robbery	Aggravated Assault	Burglary	Larceny-Theft	Motor Vehicle Theft	Arson	Simple Assault	Forgery/Counterfeiting	Fraud	Embezzlement	Stolen Property	Vandalism	Weapons Charges	Prostitution	Sex Offenses	Drug Abuse Violations	Gambling	Offense vs. Family	Driving Under Influence	Liquor Laws	Disorderly Conduct	Vagrancy	All Other Offenses	Curfew and Loitering	Runaways	TOTAL
<10	0	0	0	0	0	0	0	0	0	0	0	0	0	0	0	0	0	0	0	0	0	0	0	0	0	0	0	0	0
10-12	0	0	0	0	0	0	0	0	0	0	0	0	0	0	0	0	0	0	0	0	0	0	0	0	0	0	0	0	0
13-14	0	0	0	0	0	0	0	0	0	0	0	0	0	0	1	0	0	0	0	0	0	0	0	0	0	0	0	0	1
15	0	0	0	0	0	0	0	0	0	0	0	0	0	0	0	0	0	0	0	0	0	0	0	0	0	0	0	0	0
16	0	0	0	0	0	0	0	0	0	0	0	0	0	0	1	0	0	0	0	0	0	0	0	0	0	0	0	0	1
17	0	0	0	0	0	0	0	0	0	0	0	0	0	0	0	0	0	0	0	0	0	0	0	0	0	0	0	0	0
Tot <18	0	0	0	0	0	0	0	0	0	0	0	0	0	0	2	0	0	0	0	0	0	0	0	0	0	0	0	0	2
18	0	0	0	0	0	0	0	0	0	0	0	0	0	0	1	0	0	1	0	0	0	0	1	1	0	0			4
19	0	0	0	0	0	0	1	0	0	0	0	0	0	0	0	0	0	0	0	0	0	0	0	0	0	0			1
20	0	0	0	0	0	0	0	0	0	0	0	0	0	0	0	0	0	0	0	0	0	0	0	0	0	0			0
21	0	0	0	0	0	0	0	0	0	0	0	0	0	0	0	0	0	0	0	0	0	0	0	0	0	0			0
22	0	0	0	0	0	0	1	0	0	0	0	0	0	0	0	0	0	0	0	0	0	0	0	0	0	2			3
23	0	0	0	0	0	0	0	0	0	0	0	0	0	0	0	0	0	0	0	0	0	0	0	0	0	0			0
24	0	0	0	0	0	0	0	0	0	0	0	0	0	0	0	0	0	0	0	0	0	0	0	0	0	0			0
25-29	0	0	0	0	0	0	0	2	0	1	0	0	0	0	0	0	0	0	1	0	0	0	0	0	0	0			4
30-34	0	0	0	0	0	0	0	0	0	0	0	0	0	0	0	0	0	0	0	0	0	0	0	2	0	0			2
35-39	0	0	0	0	0	0	0	0	0	0	0	0	0	0	0	0	0	0	0	0	0	1	0	0	0	0			1
40-44	0	0	0	0	0	0	0	0	0	2	0	0	0	0	0	0	0	0	0	0	0	0	0	1	0	1			4
45-49	1	0	0	0	0	0	0	0	0	2	0	0	0	0	1	0	0	0	0	0	0	1	0	0	0	0			5
50-54	0	0	0	0	0	0	0	0	0	0	0	0	0	1	0	0	0	0	0	0	0	0	0	1	0	0			2
55-59	0	0	0	0	0	0	0	0	0	0	0	0	0	0	0	1	0	0	0	0	0	0	0	0	0	0			1
60-64	0	0	0	0	0	0	1	0	0	0	0	0	0	0	0	0	0	0	0	0	0	0	0	2	0	0			3
65+	0	0	0	0	0	0	0	0	0	0	0	0	0	0	0	0	0	0	0	0	0	0	0	0	0	0			0
Tot 18+	1	0	0	0	0	0	3	2	0	5	0	0	0	1	2	1	0	1	1	0	0	2	1	7	0	3			30
Male	1	0	0	0	0	0	3	0	0	4	0	0	0	0	3	1	0	1	1	0	0	1	0	4	0	3	0	0	22
Female	0	0	0	0	0	0	0	2	0	1	0	0	0	1	1	0	0	0	0	0	0	1	1	3	0	0	0	0	10
White	0	0	0	0	0	0	3	2	0	5	0	0	0	1	4	1	0	1	1	0	0	1	1	6	0	2	0	0	28
Black	1	0	0	0	0	0	0	0	0	0	0	0	0	0	0	0	0	0	0	0	0	0	0	0	0	0	0	0	1
Indian	0	0	0	0	0	0	0	0	0	0	0	0	0	0	0	0	0	0	0	0	0	0	0	0	0	0	0	0	0
Asian	0	0	0	0	0	0	0	0	0	0	0	0	0	0	0	0	0	0	0	0	0	0	0	0	0	0	0	0	0
Unk Race	0	0	0	0	0	0	0	0	0	0	0	0	0	0	0	0	0	0	0	0	0	1	0	1	0	1	0	0	3
Total	1	0	0	0	0	0	3	2	0	5	0	0	0	1	4	1	0	1	1	0	0	2	1	7	0	3	0	0	32

Offense Statistics for Year 2011 **Agency or Area:** Killingly **Pop:** 17,318

Index Offense	Offenses Number	Offenses Rate[2]	Clearances Number	Clearances Pct.	Value Stolen Total	Value Stolen Average
Murder	0	0.0	0	-----	$0	-----
Rape	2	11.5	3	150.0%	$0	$0
Robbery	3	17.3	2	66.7%	$9,698	$3,233
Aggravated Assault	12	69.3	8	66.7%	-----	-----
Burglary	51	294.5	16	31.4%	$126,516	$2,481
Larceny	104	600.5	53	51.0%	$121,081	$1,164
Motor Vehicle Theft	8	46.2	6	75.0%	$25,825	$3,228
Arson	3	17.3	1	33.3%	$102	$34
Crime Index Total[1]:	**180**	**1,039.4**	**88**	**48.9%**	**$283,120**	**$1,573**
					Value Recovered:	**$6,121**

[1] Arson not included

[2] All rates per 100,000 persons; crime rate of rape per 100,000 females is 22.4

Murder

Victim-Offender Relationship	female	male
Spouse	0	0
Live-In	0	0
Ex-spouse	0	0
Ex-live-in	0	0
Co-procreator	0	0
Parent	0	0
Stepparent	0	0
In-law	0	0
Grandparent	0	0
Child	0	0
Stepchild	0	0
Grandchild	0	0
Sibling	0	0
Other Family	0	0
Boy/Girlfriend	0	0
Homosexual	0	0
Friend	0	0
Child of Partner	0	0
Neighbor	0	0
Employee	0	0
Employer	0	0
Babysittee	0	0
Acquaintance	0	0
Other Known	0	0
Stranger	0	0
Unknown	0	0

Circumstance	
Argument	0
LEOKA	0
Drug Dealing	0
Gangland	0
Juvenile Gang	0
Lover's Quarrel	0
Mercy Killing	0
Other Felony	0
Other	0
Unknown	0

Weapon	
Handgun	0
Rifle	0
Shotgun	0
Other Gun	0
Unspec. Firearm	0
Knife	0
Blunt Object	0
Motor Vehicle	0
Strongarm	0
Poison	0
Explosives	0
Fire	0
Narcotics	0
Asphyxiation	0
Other	0
Unknown	0

Rape	n (clr)*
Completed	2 (3)
Attempted	0 (0)

Aggravated Assault	n (clr)
Firearm	0 (0)
Knife, Cutting Instrument	1 (1)
Other Dangerous Weapon	2 (2)
Strongarm (hands, feet, etc.)	9 (5)

Other Offenses	n (clr)
Negligent Manslaughter	0 (0)
Simple Assault	204 (129)
Officer Killed	0 nc
Officer Assaulted	0 0

*n: offense; clr: clearance; nc: not collected.

Robbery	n (clr)	Total Loss	Avg. Loss
Highway/Street	0	$0	$0
Gas Station	0	$0	$0
Convenience Store	0	$0	$0
Bank	1	$9,680	$9,680
Other Business	2	$18	$9
Residence	0	$0	$0
Miscellaneous	0	$0	$0
Firearm	2 (2)		
Knife, Sharp Instrument	0 (0)		
Other Dangerous Weapon	1 (0)		
Strongarm (hands, feet, etc.)	0 (0)		

Burglary	n (clr)	Total Loss	Avg. Loss
Residence Night	11	$19,843	$1,804
Residence Day	28	$100,296	$3,582
Residence Unknown	0	$0	$0
Non-residence Night	4	$1,480	$370
Non-residence Day	8	$4,897	$612
Non-residence Unknown	0	$0	$0
Forcible Entry	27 (6)		
Unlawful Entry-No Force	23 (9)		
Attempt Forcible Entry	1 (1)		

Larceny	n	Total Loss	Avg. Loss
Pocket-picking	0	$0	$0
Purse-snatching	0	$0	$0
Shoplifting	18	$3,653	$203
Items from Motor Vehicles	16	$11,456	$716
MV Parts & Accessories	3	$901	$300
Bicycles	1	$3,500	$3,500
Items from Buildings	8	$11,890	$1,486
From Coin-op Machines	0	$0	$0
All Other	58	$89,681	$1,546
$200 and Over	52	$118,140	$2,272
$50 to $200	23	$2,703	$118
Under $50	29	$238	$8

Motor Vehicle Theft	n (clr)
Auto	5 (6)
Trucks & Buses	2 (0)
Other Vehicles	1 (0)

Arson	n (clr)	Total Loss	Avg. Loss
Structural	0 (0)	$0	$0
Mobile	1 (1)	$1	$1
Other	2 (0)	$101	$51

Arrest Statistics for Year 2011 **Agency: Killingly**

	Murder	Neg. Manslaughter	Forcible Rape	Robbery	Aggravated Assault	Burglary	Larceny-Theft	Motor Vehicle Theft	Arson	Simple Assault	Forgery/Counterfeiting	Fraud	Embezzlement	Stolen Property	Vandalism	Weapons Charges	Prostitution	Sex Offenses	Drug Abuse Violations	Gambling	Offense vs. Family	Driving Under Influence	Liquor Laws	Disorderly Conduct	Vagrancy	All Other Offenses	Curfew and Loitering	Runaways	TOTAL
<10	0	0	0	0	0	0	0	0	0	0	0	0	0	0	0	0	0	0	0	0	0	0	0	0	0	0	0	0	0
10-12	0	0	0	0	0	0	0	0	0	5	0	0	0	0	1	0	0	0	1	0	0	0	0	0	0	0	0	0	7
13-14	0	0	0	0	0	0	0	0	0	17	0	0	0	0	0	0	0	1	1	0	0	0	0	1	0	0	0	0	20
15	0	0	0	0	1	0	1	0	0	4	0	0	0	0	1	1	0	3	1	0	0	0	1	2	0	1	0	0	16
16	0	0	0	0	0	0	1	0	0	3	0	0	0	0	1	1	0	0	0	0	0	0	0	1	0	1	0	0	8
17	0	0	0	0	1	2	3	0	0	1	0	0	0	0	0	0	0	0	1	0	0	0	0	0	0	2	0	0	10
Tot <18	0	0	0	0	2	2	5	0	0	30	0	0	0	0	3	2	0	4	4	0	0	0	1	4	0	4	0	0	61
18	0	0	0	1	0	3	6	0	0	1	1	0	0	0	2	0	0	1	1	0	0	0	0	1	0	14			31
19	0	0	0	0	1	3	6	0	0	3	0	0	0	0	1	0	0	3	1	0	0	0	0	3	0	6			27
20	0	0	0	0	0	5	4	0	0	1	0	0	0	0	0	1	0	1	5	0	0	2	0	1	0	11			31
21	0	0	0	0	0	1	2	0	0	2	0	0	0	1	1	0	0	0	1	0	0	3	0	0	0	12			23
22	0	0	1	0	0	1	1	0	0	2	0	0	0	0	0	0	0	0	3	0	0	5	0	1	0	17			31
23	0	0	0	0	0	0	4	0	0	6	1	0	0	0	1	0	0	0	1	0	0	3	0	3	0	17			36
24	0	0	0	0	1	2	5	0	0	3	2	0	0	0	0	0	0	0	1	0	0	4	0	0	0	19			37
25-29	0	0	1	0	3	3	12	0	0	18	1	3	0	0	1	2	0	0	10	0	1	9	0	3	0	68			135
30-34	0	0	0	0	1	2	6	0	0	11	1	0	0	0	1	0	0	0	2	0	3	10	0	4	0	65			106
35-39	0	0	0	1	1	1	5	0	0	3	0	1	0	0	1	0	0	0	1	0	0	9	0	3	0	40			66
40-44	0	0	0	0	0	4	3	0	0	8	0	0	0	0	1	1	0	0	2	0	1	7	0	4	0	42			73
45-49	0	0	0	0	1	0	7	0	0	10	0	0	0	0	1	0	0	0	1	0	1	12	0	8	0	20			61
50-54	0	0	0	0	1	0	3	0	0	1	0	1	0	0	0	1	0	0	2	0	1	4	0	0	0	18			32
55-59	0	0	0	0	0	0	1	0	0	2	0	0	0	0	0	0	0	0	0	0	0	1	0	0	0	5			9
60-64	0	0	1	0	0	0	0	0	0	2	0	0	0	0	0	0	0	0	0	0	0	4	0	0	0	5			12
65+	0	0	0	0	0	0	0	0	0	0	0	0	0	0	0	0	0	1	0	0	0	1	0	1	0	3			6
Tot 18+	0	0	3	2	9	25	65	0	0	73	6	5	0	1	10	5	0	6	31	0	7	74	0	32	0	362			716
Male	0	0	3	2	9	23	44	0	0	75	4	2	0	1	9	6	0	9	27	0	4	52	1	26	0	276	0	0	573
Female	0	0	0	0	2	4	26	0	0	28	2	3	0	0	4	1	0	1	8	0	3	22	0	10	0	90	0	0	204
White	0	0	2	2	7	25	62	0	0	93	4	4	0	1	13	6	0	9	23	0	7	66	1	31	0	313	0	0	669
Black	0	0	1	0	2	0	5	0	0	4	2	1	0	0	0	1	0	1	4	0	0	1	0	3	0	24	0	0	49
Indian	0	0	0	0	0	0	0	0	0	0	0	0	0	0	0	0	0	0	1	0	0	1	0	0	0	1	0	0	3
Asian	0	0	0	0	0	0	1	0	0	0	0	0	0	0	0	0	0	0	2	0	0	1	0	0	0	7	0	0	11
Unk Race	0	0	0	0	2	2	2	0	0	6	0	0	0	0	0	0	0	0	5	0	0	5	0	2	0	21	0	0	45
Total	0	0	3	2	11	27	70	0	0	103	6	5	0	1	13	7	0	10	35	0	7	74	1	36	0	366	0	0	777

Offense Statistics for Year 2011 **Agency or Area:** Killingworth **Pop:** 6,328

Index Offense	Offenses Number	Offenses Rate[2]	Clearances Number	Clearances Pct.	Value Stolen Total	Value Stolen Average
Murder	0	0.0	0	-----	$0	-----
Rape	0	0.0	0	-----	$0	-----
Robbery	0	0.0	0	-----	$0	-----
Aggravated Assault	2	31.6	0	0.0%	-----	-----
Burglary	13	205.4	2	15.4%	$100,992	$7,769
Larceny	16	252.8	7	43.8%	$34,788	$2,174
Motor Vehicle Theft	1	15.8	0	0.0%	$3,895	$3,895
Arson	0	0.0	0	-----	$0	-----
Crime Index Total[1]:	**32**	**505.7**	**9**	**28.1%**	**$139,675**	**$4,365**
				Value Recovered:		**$18,755**

[1] Arson not included

[2] All rates per 100,000 persons; crime rate of rape per 100,000 females is 0.0

Murder

Victim-Offender Relationship	female	male
Spouse	0	0
Live-In	0	0
Ex-spouse	0	0
Ex-live-in	0	0
Co-procreator	0	0
Parent	0	0
Stepparent	0	0
In-law	0	0
Grandparent	0	0
Child	0	0
Stepchild	0	0
Grandchild	0	0
Sibling	0	0
Other Family	0	0
Boy/Girlfriend	0	0
Homosexual	0	0
Friend	0	0
Child of Partner	0	0
Neighbor	0	0
Employee	0	0
Employer	0	0
Babysittee	0	0
Acquaintance	0	0
Other Known	0	0
Stranger	0	0
Unknown	0	0

Circumstance	
Argument	0
LEOKA	0
Drug Dealing	0
Gangland	0
Juvenile Gang	0
Lover's Quarrel	0
Mercy Killing	0
Other Felony	0
Other	0
Unknown	0

Weapon	
Handgun	0
Rifle	0
Shotgun	0
Other Gun	0
Unspec. Firearm	0
Knife	0
Blunt Object	0
Motor Vehicle	0
Strongarm	0
Poison	0
Explosives	0
Fire	0
Narcotics	0
Asphyxiation	0
Other	0
Unknown	0

Rape	n (clr)*
Completed	0 (0)
Attempted	0 (0)

Aggravated Assault	n (clr)
Firearm	0 (0)
Knife, Cutting Instrument	0 (0)
Other Dangerous Weapon	1 (0)
Strongarm (hands, feet, etc.)	1 (0)

Other Offenses	n (clr)
Negligent Manslaughter	0 (0)
Simple Assault	31 (24)
Officer Killed	0 nc
Officer Assaulted	0 0

*n: offense; clr: clearance; nc: not collected.

Robbery	n (clr)	Total Loss	Avg. Loss
Highway/Street	0	$0	$0
Gas Station	0	$0	$0
Convenience Store	0	$0	$0
Bank	0	$0	$0
Other Business	0	$0	$0
Residence	0	$0	$0
Miscellaneous	0	$0	$0
Firearm	0 (0)		
Knife, Sharp Instrument	0 (0)		
Other Dangerous Weapon	0 (0)		
Strongarm (hands, feet, etc.)	0 (0)		

Burglary	n (clr)	Total Loss	Avg. Loss
Residence Night	5	$6,335	$1,267
Residence Day	8	$94,657	$11,832
Residence Unknown	0	$0	$0
Non-residence Night	0	$0	$0
Non-residence Day	0	$0	$0
Non-residence Unknown	0	$0	$0
Forcible Entry	3 (0)		
Unlawful Entry-No Force	10 (2)		
Attempt Forcible Entry	0 (0)		

Larceny	n	Total Loss	Avg. Loss
Pocket-picking	0	$0	$0
Purse-snatching	0	$0	$0
Shoplifting	0	$0	$0
Items from Motor Vehicles	1	$217	$217
MV Parts & Accessories	1	$4,300	$4,300
Bicycles	0	$0	$0
Items from Buildings	0	$0	$0
From Coin-op Machines	0	$0	$0
All Other	14	$30,271	$2,162
$200 and Over	11	$34,713	$3,156
$50 to $200	1	$50	$50
Under $50	4	$25	$6

Motor Vehicle Theft	n (clr)
Auto	0 (0)
Trucks & Buses	1 (0)
Other Vehicles	0 (0)

Arson	n (clr)	Total Loss	Avg. Loss
Structural	0 (0)	$0	$0
Mobile	0 (0)	$0	$0
Other	0 (0)	$0	$0

Arrest Statistics for Year 2011 **Agency: Killingworth**

	Murder	Neg. Manslaughter	Forcible Rape	Robbery	Aggravated Assault	Burglary	Larceny-Theft	Motor Vehicle Theft	Arson	Simple Assault	Forgery/Counterfeiting	Fraud	Embezzlement	Stolen Property	Vandalism	Weapons Charges	Prostitution	Sex Offenses	Drug Abuse Violations	Gambling	Offense vs. Family	Driving Under Influence	Liquor Laws	Disorderly Conduct	Vagrancy	All Other Offenses	Curfew and Loitering	Runaways	TOTAL
<10	0	0	0	0	0	0	0	0	0	0	0	0	0	0	0	0	0	0	0	0	0	0	0	0	0	0	0	0	0
10-12	0	0	0	0	0	0	0	0	0	0	0	0	0	0	0	0	0	0	0	0	0	0	0	0	0	0	0	0	0
13-14	0	0	0	0	0	0	0	0	0	2	0	0	0	0	3	0	0	0	0	0	0	0	4	0	0	0	0	0	9
15	0	0	0	0	0	0	0	0	0	0	0	0	0	0	0	0	0	0	0	0	0	0	0	0	0	0	0	0	0
16	0	0	0	0	0	0	0	0	0	2	0	0	0	0	0	0	0	0	0	0	0	0	0	0	0	1	0	0	3
17	0	0	0	0	0	0	0	0	0	0	0	0	0	0	0	0	0	0	0	0	0	0	0	0	0	0	0	0	0
Tot <18	0	0	0	0	0	0	0	0	0	4	0	0	0	0	3	0	0	0	0	0	0	0	4	0	0	1	0	0	12
18	0	0	0	0	0	0	0	0	0	0	0	0	0	0	0	0	0	0	0	0	0	0	0	0	0	0			0
19	0	0	0	0	0	0	1	0	0	0	0	0	0	0	0	0	0	0	1	0	0	0	0	0	0	0			2
20	0	0	0	0	0	0	1	0	0	0	0	0	0	0	0	0	0	0	0	0	0	0	0	1	0	1			3
21	0	0	0	0	0	0	1	0	0	0	0	0	0	0	0	0	0	0	0	0	0	0	0	1	0	0			2
22	0	0	0	0	0	0	0	0	0	0	0	0	0	0	0	0	0	0	0	0	1	0	0	0	0	0			1
23	0	0	0	0	0	0	0	0	0	0	0	0	0	0	1	0	0	0	0	0	0	0	0	1	0	1			3
24	0	0	0	0	0	0	1	0	0	1	0	0	0	0	0	0	0	0	0	0	0	0	0	0	0	0			2
25-29	0	0	0	0	0	1	0	0	0	1	0	0	0	0	0	0	0	1	0	0	0	3	0	0	0	1			7
30-34	0	0	0	0	0	0	0	0	0	0	0	0	0	0	0	0	0	0	1	0	0	1	0	1	0	0			3
35-39	0	0	0	0	0	0	1	0	0	4	0	1	0	0	0	1	0	0	1	0	0	0	0	0	0	1			9
40-44	0	0	0	0	1	0	1	0	0	4	0	0	0	0	0	0	0	0	0	0	1	0	0	0	0	0			7
45-49	0	0	0	0	0	0	3	0	0	2	0	1	0	0	0	0	0	0	0	0	0	0	0	1	0	1			8
50-54	0	0	0	0	0	0	0	0	0	0	0	0	0	0	0	0	0	0	1	0	0	2	0	0	0	0			3
55-59	0	0	0	0	0	0	0	0	0	0	0	0	0	0	0	0	0	0	0	0	0	1	0	0	0	0			1
60-64	0	0	0	0	0	0	0	0	0	0	0	0	0	0	0	0	0	0	0	0	0	0	0	0	0	2			2
65+	0	0	0	0	0	0	0	0	0	3	0	0	0	0	0	0	0	0	0	0	0	0	0	0	0	0			3
Tot 18+	0	0	0	0	1	1	9	0	0	15	0	2	0	0	1	1	0	1	4	0	2	7	0	5	0	7			56
Male	0	0	0	0	1	1	7	0	0	14	0	2	0	0	4	1	0	1	3	0	2	7	0	4	0	6	0	0	53
Female	0	0	0	0	0	0	2	0	0	5	0	0	0	0	0	0	0	0	1	0	0	0	4	1	0	2	0	0	15
White	0	0	0	0	1	1	7	0	0	18	0	2	0	0	4	1	0	1	4	0	2	7	2	5	0	7	0	0	62
Black	0	0	0	0	0	0	0	0	0	0	0	0	0	0	0	0	0	0	0	0	0	0	0	0	0	0	0	0	0
Indian	0	0	0	0	0	0	0	0	0	0	0	0	0	0	0	0	0	0	0	0	0	0	0	0	0	0	0	0	0
Asian	0	0	0	0	0	0	0	0	0	0	0	0	0	0	0	0	0	0	0	0	0	0	0	0	0	0	0	0	0
Unk Race	0	0	0	0	0	0	2	0	0	1	0	0	0	0	0	0	0	0	0	0	0		2	0	0	1	0	0	6
Total	0	0	0	0	1	1	9	0	0	19	0	2	0	0	4	1	0	1	4	0	2	7	4	5	0	8	0	0	68

Offense Statistics for Year 2011 **Agency or Area:** Lebanon **Pop:** 7,263

Index Offense	Offenses Number	Offenses Rate[2]	Clearances Number	Clearances Pct.	Value Stolen Total	Value Stolen Average
Murder	0	0.0	0	-----	$0	-----
Rape	0	0.0	0	-----	$0	-----
Robbery	0	0.0	0	-----	$0	-----
Aggravated Assault	1	13.8	1	100.0%	-----	-----
Burglary	31	426.8	7	22.6%	$67,505	$2,178
Larceny	22	302.9	8	36.4%	$80,468	$3,658
Motor Vehicle Theft	1	13.8	0	0.0%	$1,000	$1,000
Arson	0	0.0	0	-----	$0	-----
Crime Index Total[1]:	**55**	**757.3**	**16**	**29.1%**	**$148,973**	**$2,709**

[1] Arson not included **Value Recovered:** **$30,627**

[2] All rates per 100,000 persons; crime rate of rape per 100,000 females is 0.0

Murder

Victim-Offender Relationship	female	male
Spouse	0	0
Live-In	0	0
Ex-spouse	0	0
Ex-live-in	0	0
Co-procreator	0	0
Parent	0	0
Stepparent	0	0
In-law	0	0
Grandparent	0	0
Child	0	0
Stepchild	0	0
Grandchild	0	0
Sibling	0	0
Other Family	0	0
Boy/Girlfriend	0	0
Homosexual	0	0
Friend	0	0
Child of Partner	0	0
Neighbor	0	0
Employee	0	0
Employer	0	0
Babysittee	0	0
Acquaintance	0	0
Other Known	0	0
Stranger	0	0
Unknown	0	0

Circumstance	
Argument	0
LEOKA	0
Drug Dealing	0
Gangland	0
Juvenile Gang	0
Lover's Quarrel	0
Mercy Killing	0
Other Felony	0
Other	0
Unknown	0

Weapon	
Handgun	0
Rifle	0
Shotgun	0
Other Gun	0
Unspec. Firearm	0
Knife	0
Blunt Object	0
Motor Vehicle	0
Strongarm	0
Poison	0
Explosives	0
Fire	0
Narcotics	0
Asphyxiation	0
Other	0
Unknown	0

Rape	n (clr)*
Completed	0 (0)
Attempted	0 (0)

Aggravated Assault	n (clr)
Firearm	0 (0)
Knife, Cutting Instrument	0 (0)
Other Dangerous Weapon	1 (1)
Strongarm (hands, feet, etc.)	0 (0)

Other Offenses	n (clr)
Negligent Manslaughter	0 (0)
Simple Assault	27 (21)
Officer Killed	0 nc
Officer Assaulted	0 0

*n: offense; clr: clearance; nc: not collected.

Robbery	n (clr)	Total Loss	Avg. Loss
Highway/Street	0	$0	$0
Gas Station	0	$0	$0
Convenience Store	0	$0	$0
Bank	0	$0	$0
Other Business	0	$0	$0
Residence	0	$0	$0
Miscellaneous	0	$0	$0
Firearm	0 (0)		
Knife, Sharp Instrument	0 (0)		
Other Dangerous Weapon	0 (0)		
Strongarm (hands, feet, etc.)	0 (0)		

Burglary	n (clr)	Total Loss	Avg. Loss
Residence Night	3	$1,380	$460
Residence Day	20	$53,930	$2,697
Residence Unknown	0	$0	$0
Non-residence Night	5	$10,975	$2,195
Non-residence Day	3	$1,220	$407
Non-residence Unknown	0	$0	$0
Forcible Entry	18 (1)		
Unlawful Entry-No Force	13 (5)		
Attempt Forcible Entry	0 (1)		

Larceny	n	Total Loss	Avg. Loss
Pocket-picking	0	$0	$0
Purse-snatching	0	$0	$0
Shoplifting	0	$0	$0
Items from Motor Vehicles	6	$4,729	$788
MV Parts & Accessories	1	$2,500	$2,500
Bicycles	0	$0	$0
Items from Buildings	2	$800	$400
From Coin-op Machines	0	$0	$0
All Other	13	$72,439	$5,572
$200 and Over	17	$80,348	$4,726
$50 to $200	1	$98	$98
Under $50	4	$22	$6

Motor Vehicle Theft	n (clr)
Auto	1 (0)
Trucks & Buses	0 (0)
Other Vehicles	0 (0)

Arson	n (clr)	Total Loss	Avg. Loss
Structural	0 (0)	$0	$0
Mobile	0 (0)	$0	$0
Other	0 (0)	$0	$0

Arrest Statistics for Year 2011 **Agency: Lebanon**

	Murder	Neg. Manslaughter	Forcible Rape	Robbery	Aggravated Assault	Burglary	Larceny-Theft	Motor Vehicle Theft	Arson	Simple Assault	Forgery/Counterfeiting	Fraud	Embezzlement	Stolen Property	Vandalism	Weapons Charges	Prostitution	Sex Offenses	Drug Abuse Violations	Gambling	Offense vs. Family	Driving Under Influence	Liquor Laws	Disorderly Conduct	Vagrancy	All Other Offenses	Curfew and Loitering	Runaways	TOTAL
<10	0	0	0	0	0	0	0	0	0	0	0	0	0	0	0	0	0	0	0	0	0	0	0	0	0	0	0	0	0
10-12	0	0	0	0	0	0	0	0	0	0	0	0	0	0	0	0	0	0	0	0	0	0	0	0	0	0	0	0	0
13-14	0	0	0	0	0	0	0	0	0	0	0	0	0	0	0	0	0	0	0	0	0	0	0	0	0	0	0	0	0
15	0	0	0	0	0	0	0	0	0	1	0	0	0	0	0	0	0	0	0	0	0	0	0	0	0	0	0	0	1
16	0	0	0	0	0	0	0	0	0	0	0	0	0	0	0	0	0	0	0	0	0	0	0	0	0	0	0	0	0
17	0	0	0	0	0	0	0	0	0	0	0	0	0	0	0	0	0	0	0	0	0	0	0	1	0	0	0	0	1
Tot <18	0	0	0	0	0	0	0	0	0	1	0	0	0	0	0	0	0	0	0	0	0	0	0	1	0	0	0	0	2
18	0	0	0	0	0	0	0	0	0	0	0	0	0	0	0	0	0	0	0	0	0	0	0	0	0	0			0
19	0	0	0	0	0	2	0	0	0	0	0	0	0	0	0	0	0	0	0	0	0	0	0	0	0	0			2
20	0	0	0	0	0	0	0	0	0	1	0	0	0	0	0	0	0	0	0	0	0	1	0	0	0	0			2
21	0	0	0	0	0	1	1	0	0	3	0	0	0	0	0	0	0	0	0	0	0	0	0	1	0	1			7
22	0	0	0	0	0	0	0	0	0	0	0	0	0	0	0	0	0	0	0	0	0	0	0	0	0	1			1
23	0	0	0	0	0	1	1	0	0	0	0	0	0	0	0	0	0	0	0	0	0	3	0	0	0	0			5
24	0	0	0	0	0	0	1	0	0	0	0	0	0	0	0	0	0	0	0	0	0	0	0	0	0	0			1
25-29	0	0	0	0	0	2	3	0	0	1	0	0	0	0	1	0	0	0	1	0	0	6	0	0	0	1			15
30-34	0	0	0	0	1	1	0	0	0	3	0	0	0	0	0	0	0	0	0	0	0	2	0	3	0	1			11
35-39	0	0	0	0	0	0	0	0	0	0	1	0	0	0	0	0	0	0	0	0	0	1	0	0	0	0			2
40-44	0	0	0	0	0	0	0	0	0	1	0	0	0	0	0	0	0	0	0	0	0	1	0	0	0	0			2
45-49	0	0	0	0	0	0	0	0	0	5	0	0	0	0	0	0	0	0	0	0	0	2	0	1	0	2			10
50-54	0	0	0	0	0	0	1	0	0	1	0	0	0	0	0	0	0	0	0	0	2	0	0	1	0	1			6
55-59	0	0	0	0	0	0	0	0	0	0	0	0	0	0	0	0	0	0	0	0	0	3	0	0	0	0			3
60-64	0	0	0	0	0	0	0	0	0	1	0	0	0	0	0	0	0	0	0	0	0	1	0	0	0	0			2
65+	0	0	0	0	0	0	0	0	0	1	0	0	0	0	0	0	0	0	0	0	1	1	0	1	0	0			4
Tot 18+	0	0	0	0	1	7	7	0	0	17	1	0	0	0	1	0	0	0	1	0	3	21	0	7	0	7			73
Male	0	0	0	0	1	5	5	0	0	16	0	0	0	0	1	0	0	0	1	0	2	19	0	6	0	6	0	0	62
Female	0	0	0	0	0	2	2	0	0	2	1	0	0	0	0	0	0	0	0	0	1	2	0	2	0	1	0	0	13
White	0	0	0	0	1	6	7	0	0	16	1	0	0	0	1	0	0	0	1	0	3	19	0	7	0	6	0	0	68
Black	0	0	0	0	0	0	0	0	0	0	0	0	0	0	0	0	0	0	0	0	0	0	0	0	0	1	0	0	1
Indian	0	0	0	0	0	0	0	0	0	0	0	0	0	0	0	0	0	0	0	0	0	0	0	0	0	0	0	0	0
Asian	0	0	0	0	0	1	0	0	0	0	0	0	0	0	0	0	0	0	0	0	0	0	0	0	0	0	0	0	1
Unk Race	0	0	0	0	0	0	0	0	0	2	0	0	0	0	0	0	0	0	0	0	0	2	0	1	0	0	0	0	5
Total	0	0	0	0	1	7	7	0	0	18	1	0	0	0	1	0	0	0	1	0	3	21	0	8	0	7	0	0	75

Offense Statistics for Year 2011 **Agency or Area:** Ledyard **Pop:** 15,442

Index Offense	Offenses Number	Offenses Rate[2]	Clearances Number	Clearances Pct.	Value Stolen Total	Value Stolen Average
Murder	0	0.0	0	-----	$0	-----
Rape	3	19.4	1	33.3%	$0	$0
Robbery	2	13.0	2	100.0%	$60	$30
Aggravated Assault	7	45.3	7	100.0%	-----	-----
Burglary	29	187.8	5	17.2%	$50,702	$1,748
Larceny	86	556.9	24	27.9%	$119,384	$1,388
Motor Vehicle Theft	6	38.9	2	33.3%	$23,501	$3,917
Arson	1	6.5	1	100.0%	$1	$1
Crime Index Total[1]:	**133**	**861.3**	**41**	**30.8%**	**$193,647**	**$1,456**

[1] Arson not included **Value Recovered:** **$17,129**

[2] All rates per 100,000 persons; crime rate of rape per 100,000 females is 37.7

Murder

Victim-Offender Relationship	female	male
Spouse	0	0
Live-In	0	0
Ex-spouse	0	0
Ex-live-in	0	0
Co-procreator	0	0
Parent	0	0
Stepparent	0	0
In-law	0	0
Grandparent	0	0
Child	0	0
Stepchild	0	0
Grandchild	0	0
Sibling	0	0
Other Family	0	0
Boy/Girlfriend	0	0
Homosexual	0	0
Friend	0	0
Child of Partner	0	0
Neighbor	0	0
Employee	0	0
Employer	0	0
Babysittee	0	0
Acquaintance	0	0
Other Known	0	0
Stranger	0	0
Unknown	0	0

Circumstance	
Argument	0
LEOKA	0
Drug Dealing	0
Gangland	0
Juvenile Gang	0
Lover's Quarrel	0
Mercy Killing	0
Other Felony	0
Other	0
Unknown	0

Weapon	
Handgun	0
Rifle	0
Shotgun	0
Other Gun	0
Unspec. Firearm	0
Knife	0
Blunt Object	0
Motor Vehicle	0
Strongarm	0
Poison	0
Explosives	0
Fire	0
Narcotics	0
Asphyxiation	0
Other	0
Unknown	0

Rape	n (clr)*
Completed	2 (1)
Attempted	1 (0)

Aggravated Assault	n (clr)
Firearm	0 (0)
Knife, Cutting Instrument	1 (1)
Other Dangerous Weapon	3 (3)
Strongarm (hands, feet, etc.)	3 (3)

Other Offenses	n (clr)
Negligent Manslaughter	0 (0)
Simple Assault	168 (124)
Officer Killed	0 nc
Officer Assaulted	0 0

*n: offense; clr: clearance; nc: not collected.

Robbery	n (clr)	Total Loss	Avg. Loss
Highway/Street	1	$60	$60
Gas Station	0	$0	$0
Convenience Store	0	$0	$0
Bank	0	$0	$0
Other Business	0	$0	$0
Residence	1	$0	$0
Miscellaneous	0	$0	$0
Firearm	2 (2)		
Knife, Sharp Instrument	0 (0)		
Other Dangerous Weapon	0 (0)		
Strongarm (hands, feet, etc.)	0 (0)		

Burglary	n (clr)	Total Loss	Avg. Loss
Residence Night	6	$9,204	$1,534
Residence Day	15	$28,860	$1,924
Residence Unknown	0	$0	$0
Non-residence Night	1	$0	$0
Non-residence Day	7	$12,638	$1,805
Non-residence Unknown	0	$0	$0
Forcible Entry	15 (0)		
Unlawful Entry-No Force	13 (4)		
Attempt Forcible Entry	1 (1)		

Larceny	n	Total Loss	Avg. Loss
Pocket-picking	0	$0	$0
Purse-snatching	0	$0	$0
Shoplifting	3	$763	$254
Items from Motor Vehicles	8	$6,851	$856
MV Parts & Accessories	2	$3,001	$1,501
Bicycles	1	$3	$3
Items from Buildings	14	$4,860	$347
From Coin-op Machines	0	$0	$0
All Other	58	$103,906	$1,791
$200 and Over	55	$117,995	$2,145
$50 to $200	12	$1,211	$101
Under $50	19	$178	$9

Motor Vehicle Theft	n (clr)
Auto	5 (2)
Trucks & Buses	0 (0)
Other Vehicles	1 (0)

Arson	n (clr)	Total Loss	Avg. Loss
Structural	0 (0)	$0	$0
Mobile	0 (0)	$0	$0
Other	1 (1)	$1	$1

Arrest Statistics for Year 2011 **Agency: Ledyard**

	Murder	Neg. Manslaughter	Forcible Rape	Robbery	Aggravated Assault	Burglary	Larceny-Theft	Motor Vehicle Theft	Arson	Simple Assault	Forgery/Counterfeiting	Fraud	Embezzlement	Stolen Property	Vandalism	Weapons Charges	Prostitution	Sex Offenses	Drug Abuse Violations	Gambling	Offense vs. Family	Driving Under Influence	Liquor Laws	Disorderly Conduct	Vagrancy	All Other Offenses	Curfew and Loitering	Runaways	TOTAL
<10	0	0	0	0	0	0	0	0	0	0	0	0	0	0	0	0	0	0	0	0	0	0	0	0	0	0	0	0	0
10-12	0	0	0	0	0	0	0	0	0	0	0	0	0	0	0	0	0	0	0	0	0	0	0	0	0	0	0	0	0
13-14	0	0	0	0	0	0	0	0	0	5	0	0	0	0	0	0	0	0	1	0	0	0	0	2	0	0	0	0	8
15	0	0	0	0	0	0	1	0	0	1	0	0	0	0	0	0	0	0	1	0	0	0	0	0	0	0	0	0	3
16	0	0	0	0	0	0	0	0	0	2	0	0	0	0	0	0	0	0	0	0	0	0	0	1	0	0	0	0	3
17	0	0	0	1	0	0	2	0	1	4	0	0	0	0	0	0	0	0	2	1	0	0	0	0	0	0	0	0	11
Tot <18	0	0	0	1	0	0	3	0	1	12	0	0	0	0	0	0	0	0	4	1	0	0	0	3	0	0	0	0	25
18	0	0	0	0	0	0	1	0	0	2	0	0	0	0	0	0	0	0	0	0	0	0	0	1	0	1			5
19	0	0	0	1	1	0	2	0	0	1	0	0	0	0	0	0	0	0	1	1	0	0	0	0	0	1			8
20	0	0	0	1	0	2	1	0	0	0	0	1	0	0	0	0	0	0	3	2	0	1	0	0	0	2			13
21	0	0	0	0	2	0	1	0	0	5	0	0	0	0	3	0	0	0	2	0	0	2	0	1	0	2			18
22	0	0	0	1	0	0	0	0	0	8	0	1	0	0	1	0	0	0	2	0	1	2	0	0	0	5			21
23	0	0	0	0	1	0	1	0	0	6	0	0	0	0	0	0	0	0	0	0	0	1	0	2	0	1			12
24	0	0	0	0	0	0	1	1	0	6	0	0	0	0	0	0	0	0	4	0	0	3	0	1	0	3			19
25-29	0	0	0	0	1	1	2	1	0	23	0	1	0	0	1	0	0	0	3	0	0	5	0	4	0	3			45
30-34	0	0	0	0	2	1	2	0	0	10	0	1	0	0	1	0	0	0	5	0	0	2	0	1	0	1			26
35-39	0	0	0	0	1	1	0	0	0	9	0	0	0	0	1	0	0	0	2	0	0	1	0	2	0	4			21
40-44	0	0	0	0	0	0	3	0	0	7	0	1	0	0	0	0	0	0	2	0	0	5	0	2	0	1			21
45-49	0	0	0	0	0	0	3	0	0	7	0	0	0	1	0	0	0	0	1	0	1	5	0	0	0	1			19
50-54	0	0	0	0	0	2	1	0	0	2	0	1	0	0	0	0	0	0	0	0	0	4	0	0	0	0			10
55-59	0	0	0	0	0	0	2	0	0	0	0	0	0	0	0	0	0	0	0	0	0	2	0	0	0	0			4
60-64	0	0	0	0	0	0	0	0	0	0	0	0	0	0	0	0	0	0	0	0	0	0	0	1	0	0			1
65+	0	0	0	0	0	0	1	0	0	0	0	0	0	0	0	0	0	0	0	0	0	1	0	0	0	0			2
Tot 18+	0	0	0	3	8	7	21	2	0	86	0	6	0	1	7	0	0	0	25	3	2	34	0	15	0	25			245
Male	0	0	0	4	4	7	13	2	1	69	0	3	0	1	5	0	0	0	20	2	2	27	0	12	0	17	0	0	189
Female	0	0	0	0	4	0	11	0	0	29	0	3	0	0	2	0	0	0	9	2	0	7	0	6	0	8	0	0	81
White	0	0	0	1	5	6	15	0	1	75	0	5	0	0	7	0	0	0	24	1	2	32	0	15	0	22	0	0	211
Black	0	0	0	2	2	1	7	2	0	12	0	0	0	1	0	0	0	0	4	2	0	2	0	2	0	1	0	0	38
Indian	0	0	0	1	1	0	0	0	0	2	0	0	0	0	0	0	0	0	0	0	0	0	0	1	0	0	0	0	5
Asian	0	0	0	0	0	0	0	0	0	2	0	1	0	0	0	0	0	0	1	0	0	0	0	0	0	2	0	0	6
Unk Race	0	0	0	0	0	0	2	0	0	7	0	0	0	0	0	0	0	0	0	1	0		0	0	0	0	0	0	10
Total	0	0	0	4	8	7	24	2	1	98	0	6	0	1	7	0	0	0	29	4	2	34	0	18	0	25	0	0	270

Offense Statistics for Year 2011 **Agency or Area:** Lisbon **Pop:** 4,278

Index Offense	Offenses Number	Offenses Rate[2]	Clearances Number	Clearances Pct.	Value Stolen Total	Value Stolen Average
Murder	0	0.0	0	-----	$0	-----
Rape	0	0.0	1	-----	$0	-----
Robbery	0	0.0	0	-----	$0	-----
Aggravated Assault	3	70.1	2	66.7%	-----	-----
Burglary	11	257.1	5	45.5%	$16,956	$1,541
Larceny	122	2,851.8	103	84.4%	$86,071	$706
Motor Vehicle Theft	7	163.6	0	0.0%	$56,000	$8,000
Arson	0	0.0	0	-----	$0	-----
Crime Index Total[1]:	**143**	**3,342.7**	**111**	**77.6%**	**$159,027**	**$1,112**
					Value Recovered:	**$67,736**

[1] Arson not included

[2] All rates per 100,000 persons; crime rate of rape per 100,000 females is 0.0

Murder

Victim-Offender Relationship	female	male
Spouse	0	0
Live-In	0	0
Ex-spouse	0	0
Ex-live-in	0	0
Co-procreator	0	0
Parent	0	0
Stepparent	0	0
In-law	0	0
Grandparent	0	0
Child	0	0
Stepchild	0	0
Grandchild	0	0
Sibling	0	0
Other Family	0	0
Boy/Girlfriend	0	0
Homosexual	0	0
Friend	0	0
Child of Partner	0	0
Neighbor	0	0
Employee	0	0
Employer	0	0
Babysittee	0	0
Acquaintance	0	0
Other Known	0	0
Stranger	0	0
Unknown	0	0

Circumstance	
Argument	0
LEOKA	0
Drug Dealing	0
Gangland	0
Juvenile Gang	0
Lover's Quarrel	0
Mercy Killing	0
Other Felony	0
Other	0
Unknown	0

Weapon	
Handgun	0
Rifle	0
Shotgun	0
Other Gun	0
Unspec. Firearm	0
Knife	0
Blunt Object	0
Motor Vehicle	0
Strongarm	0
Poison	0
Explosives	0
Fire	0
Narcotics	0
Asphyxiation	0
Other	0
Unknown	0

Rape	n (clr)*
Completed	0 (1)
Attempted	0 (0)

Aggravated Assault	n (clr)
Firearm	0 (0)
Knife, Cutting Instrument	0 (0)
Other Dangerous Weapon	1 (1)
Strongarm (hands, feet, etc.)	2 (1)

Other Offenses	n (clr)
Negligent Manslaughter	0 (0)
Simple Assault	18 (14)
Officer Killed	0 nc
Officer Assaulted	0 0

*n: offense; clr: clearance; nc: not collected.

Robbery	n (clr)	Total Loss	Avg. Loss
Highway/Street	0	$0	$0
Gas Station	0	$0	$0
Convenience Store	0	$0	$0
Bank	0	$0	$0
Other Business	0	$0	$0
Residence	0	$0	$0
Miscellaneous	0	$0	$0
Firearm	0 (0)		
Knife, Sharp Instrument	0 (0)		
Other Dangerous Weapon	0 (0)		
Strongarm (hands, feet, etc.)	0 (0)		

Burglary	n (clr)	Total Loss	Avg. Loss
Residence Night	3	$8,970	$2,990
Residence Day	6	$4,596	$766
Residence Unknown	0	$0	$0
Non-residence Night	1	$1,790	$1,790
Non-residence Day	1	$1,600	$1,600
Non-residence Unknown	0	$0	$0
Forcible Entry	7 (4)		
Unlawful Entry-No Force	4 (1)		
Attempt Forcible Entry	0 (0)		

Larceny	n	Total Loss	Avg. Loss
Pocket-picking	0	$0	$0
Purse-snatching	0	$0	$0
Shoplifting	79	$40,485	$512
Items from Motor Vehicles	4	$3,832	$958
MV Parts & Accessories	0	$0	$0
Bicycles	0	$0	$0
Items from Buildings	1	$864	$864
From Coin-op Machines	0	$0	$0
All Other	38	$40,890	$1,076
$200 and Over	59	$81,455	$1,381
$50 to $200	41	$4,039	$99
Under $50	22	$577	$26

Motor Vehicle Theft	n (clr)
Auto	6 (0)
Trucks & Buses	0 (0)
Other Vehicles	1 (0)

Arson	n (clr)	Total Loss	Avg. Loss
Structural	0 (0)	$0	$0
Mobile	0 (0)	$0	$0
Other	0 (0)	$0	$0

Arrest Statistics for Year 2011 **Agency: Lisbon**

	Murder	Neg. Manslaughter	Forcible Rape	Robbery	Aggravated Assault	Burglary	Larceny-Theft	Motor Vehicle Theft	Arson	Simple Assault	Forgery/Counterfeiting	Fraud	Embezzlement	Stolen Property	Vandalism	Weapons Charges	Prostitution	Sex Offenses	Drug Abuse Violations	Gambling	Offense vs. Family	Driving Under Influence	Liquor Laws	Disorderly Conduct	Vagrancy	All Other Offenses	Curfew and Loitering	Runaways	TOTAL
<10	0	0	0	0	0	0	0	0	0	0	0	0	0	0	0	0	0	0	0	0	0	0	0	0	0	0	0	0	0
10-12	0	0	0	0	0	0	1	0	0	0	0	0	0	0	0	0	0	0	0	0	0	0	0	0	0	0	0	0	1
13-14	0	0	0	0	0	0	3	0	0	1	0	0	0	0	0	0	0	0	0	0	0	0	0	0	0	0	0	0	4
15	0	0	0	0	0	0	6	0	0	0	0	0	0	0	0	0	0	0	0	0	0	0	0	0	0	0	0	0	6
16	0	0	0	0	0	0	5	0	0	1	0	0	0	0	0	0	0	0	0	0	0	0	0	0	0	0	0	0	6
17	0	0	0	0	0	0	8	0	0	0	0	0	0	0	0	0	0	0	0	0	0	0	0	0	0	0	0	0	8
Tot <18	0	0	0	0	0	0	23	0	0	2	0	0	0	0	0	0	0	0	0	0	0	0	0	0	0	0	0	0	25
18	0	0	0	0	1	0	6	0	0	0	0	1	0	0	0	0	0	0	0	0	0	1	0	0	0	0			9
19	0	0	0	0	0	0	4	0	0	1	0	2	0	0	0	0	0	0	1	0	0	1	0	0	0	0			9
20	0	0	0	0	0	0	8	0	0	1	0	2	0	0	0	1	0	0	0	0	0	2	0	0	0	0			14
21	0	0	0	0	0	0	5	0	0	0	0	1	0	0	0	0	0	0	0	0	0	1	0	0	0	1			8
22	0	0	0	0	0	1	3	0	0	0	0	2	0	0	0	0	0	0	1	0	0	2	0	1	0	1			11
23	0	0	0	0	0	0	4	0	0	2	0	0	0	0	0	0	0	0	0	0	0	0	0	0	0	1			7
24	0	0	0	0	0	0	2	0	0	0	0	2	0	0	0	0	0	0	0	0	0	1	0	0	0	0			5
25-29	0	0	0	0	0	0	14	0	0	1	0	1	0	1	0	0	0	1	0	0	0	1	0	0	0	1			20
30-34	0	0	0	0	0	0	9	0	0	1	0	1	0	0	1	1	0	0	1	0	0	1	0	0	0	2			17
35-39	0	0	1	0	1	1	14	0	0	1	0	2	0	0	0	0	0	0	0	0	0	2	0	0	0	3			25
40-44	0	0	0	0	0	0	8	0	0	1	0	0	0	0	0	0	0	0	0	0	0	2	0	1	0	3			15
45-49	0	0	0	0	0	0	7	0	0	1	0	0	0	0	0	0	0	0	0	0	0	1	0	1	0	1			11
50-54	0	0	0	0	0	0	6	0	0	0	0	0	0	0	0	0	0	0	0	0	0	4	0	0	0	0			10
55-59	0	0	0	0	0	0	2	0	0	1	0	0	0	0	0	0	0	0	0	0	0	1	0	0	0	0			4
60-64	0	0	0	0	0	0	2	0	0	0	0	1	0	0	0	0	0	0	0	0	0	0	0	0	0	0			3
65+	0	0	0	0	0	0	0	0	0	0	0	0	0	0	0	0	0	0	0	0	0	0	0	0	0	0			0
Tot 18+	0	0	1	0	2	2	94	0	0	10	0	15	0	1	1	2	0	1	3	0	0	20	0	3	0	13			168
Male	0	0	1	0	2	2	43	0	0	12	0	8	0	0	1	1	0	1	3	0	0	14	0	2	0	11	0	0	101
Female	0	0	0	0	0	0	74	0	0	0	0	7	0	1	0	1	0	0	0	0	0	6	0	1	0	2	0	0	92
White	0	0	0	0	2	2	99	0	0	11	0	12	0	1	1	2	0	1	3	0	0	19	0	2	0	13	0	0	168
Black	0	0	0	0	0	0	10	0	0	1	0	1	0	0	0	0	0	0	0	0	0	1	0	0	0	0	0	0	13
Indian	0	0	0	0	0	0	0	0	0	0	0	0	0	0	0	0	0	0	0	0	0	0	0	0	0	0	0	0	0
Asian	0	0	0	0	0	0	1	0	0	0	0	0	0	0	0	0	0	0	0	0	0	0	0	0	0	0	0	0	1
Unk Race	0	0	1	0	0	0	7	0	0	0	0	2	0	0	0	0	0	0	0	0	0		0	1	0	0	0	0	11
Total	0	0	1	0	2	2	117	0	0	12	0	15	0	1	1	2	0	1	3	0	0	20	0	3	0	13	0	0	193

Offense Statistics for Year 2011 **Agency or Area:** Litchfield **Pop:** 8,743

Index Offense	Offenses Number	Offenses Rate[2]	Clearances Number	Clearances Pct.	Value Stolen Total	Value Stolen Average
Murder	0	0.0	0	-----	$0	-----
Rape	1	11.4	1	100.0%	$0	$0
Robbery	2	22.9	2	100.0%	$24	$12
Aggravated Assault	0	0.0	0	-----	-----	-----
Burglary	14	160.1	2	14.3%	$115,813	$8,272
Larceny	54	617.6	9	16.7%	$60,640	$1,123
Motor Vehicle Theft	2	22.9	0	0.0%	$2,800	$1,400
Arson	1	11.4	0	0.0%	$1	$1
Crime Index Total[1]:	**73**	**835.0**	**14**	**19.2%**	**$179,277**	**$2,456**

[1] Arson not included **Value Recovered:** **$299**

[2] All rates per 100,000 persons; crime rate of rape per 100,000 females is 22.2

Murder

Victim-Offender Relationship	female	male
Spouse	0	0
Live-In	0	0
Ex-spouse	0	0
Ex-live-in	0	0
Co-procreator	0	0
Parent	0	0
Stepparent	0	0
In-law	0	0
Grandparent	0	0
Child	0	0
Stepchild	0	0
Grandchild	0	0
Sibling	0	0
Other Family	0	0
Boy/Girlfriend	0	0
Homosexual	0	0
Friend	0	0
Child of Partner	0	0
Neighbor	0	0
Employee	0	0
Employer	0	0
Babysittee	0	0
Acquaintance	0	0
Other Known	0	0
Stranger	0	0
Unknown	0	0

Circumstance	
Argument	0
LEOKA	0
Drug Dealing	0
Gangland	0
Juvenile Gang	0
Lover's Quarrel	0
Mercy Killing	0
Other Felony	0
Other	0
Unknown	0

Weapon	
Handgun	0
Rifle	0
Shotgun	0
Other Gun	0
Unspec. Firearm	0
Knife	0
Blunt Object	0
Motor Vehicle	0
Strongarm	0
Poison	0
Explosives	0
Fire	0
Narcotics	0
Asphyxiation	0
Other	0
Unknown	0

Rape	n (clr)*
Completed	1 (1)
Attempted	0 (0)

Aggravated Assault	n (clr)
Firearm	0 (0)
Knife, Cutting Instrument	0 (0)
Other Dangerous Weapon	0 (0)
Strongarm (hands, feet, etc.)	0 (0)

Other Offenses	n (clr)
Negligent Manslaughter	0 (0)
Simple Assault	56 (19)
Officer Killed	0 nc
Officer Assaulted	0 0

*n: offense; clr: clearance; nc: not collected.

Robbery	n (clr)	Total Loss	Avg. Loss
Highway/Street	0	$0	$0
Gas Station	0	$0	$0
Convenience Store	1	$23	$23
Bank	0	$0	$0
Other Business	0	$0	$0
Residence	0	$0	$0
Miscellaneous	1	$1	$1
Firearm	0 (0)		
Knife, Sharp Instrument	0 (0)		
Other Dangerous Weapon	2 (2)		
Strongarm (hands, feet, etc.)	0 (0)		

Burglary	n (clr)	Total Loss	Avg. Loss
Residence Night	2	$101,238	$50,619
Residence Day	4	$3,886	$972
Residence Unknown	0	$0	$0
Non-residence Night	1	$1,000	$1,000
Non-residence Day	7	$9,689	$1,384
Non-residence Unknown	0	$0	$0
Forcible Entry	7 (0)		
Unlawful Entry-No Force	7 (2)		
Attempt Forcible Entry	0 (0)		

Larceny	n	Total Loss	Avg. Loss
Pocket-picking	0	$0	$0
Purse-snatching	0	$0	$0
Shoplifting	5	$725	$145
Items from Motor Vehicles	10	$18,956	$1,896
MV Parts & Accessories	3	$441	$147
Bicycles	0	$0	$0
Items from Buildings	5	$963	$193
From Coin-op Machines	0	$0	$0
All Other	31	$39,555	$1,276
$200 and Over	32	$59,693	$1,865
$50 to $200	8	$774	$97
Under $50	14	$173	$12

Motor Vehicle Theft	n (clr)
Auto	1 (0)
Trucks & Buses	1 (0)
Other Vehicles	0 (0)

Arson	n (clr)	Total Loss	Avg. Loss
Structural	0 (0)	$0	$0
Mobile	0 (0)	$0	$0
Other	1 (0)	$1	$1

Arrest Statistics for Year 2011 **Agency: Litchfield**

	Murder	Neg. Manslaughter	Forcible Rape	Robbery	Aggravated Assault	Burglary	Larceny-Theft	Motor Vehicle Theft	Arson	Simple Assault	Forgery/Counterfeiting	Fraud	Embezzlement	Stolen Property	Vandalism	Weapons Charges	Prostitution	Sex Offenses	Drug Abuse Violations	Gambling	Offense vs. Family	Driving Under Influence	Liquor Laws	Disorderly Conduct	Vagrancy	All Other Offenses	Curfew and Loitering	Runaways	TOTAL
<10	0	0	0	0	0	0	0	0	0	0	0	0	0	0	0	0	0	0	0	0	0	0	0	0	0	0	0	0	0
10-12	0	0	0	0	0	0	0	0	0	2	0	0	0	0	0	0	0	0	0	0	0	0	0	0	0	0	0	0	2
13-14	0	0	0	0	0	0	0	0	0	1	0	0	0	0	1	0	0	0	1	0	0	0	0	0	0	0	0	0	3
15	0	0	0	0	0	0	0	0	0	2	0	0	0	0	2	0	0	0	1	0	0	0	0	1	0	0	0	0	6
16	0	0	0	0	0	0	0	0	0	0	0	0	0	0	1	0	0	0	2	0	0	0	0	0	0	2	0	0	5
17	0	0	0	0	0	0	0	0	0	3	0	0	0	0	0	0	0	0	0	0	0	1	0	0	0	0	0	0	4
Tot <18	0	0	0	0	0	0	0	0	0	8	0	0	0	0	4	0	0	0	4	0	0	1	0	1	0	2	0	0	20
18	0	0	0	0	0	0	0	0	0	0	0	0	0	0	0	0	0	0	1	0	0	1	0	0	0	3			5
19	0	0	0	1	0	0	0	0	0	1	0	0	0	0	0	0	0	0	0	0	0	1	0	0	0	2			5
20	0	0	0	0	0	0	0	0	0	2	0	0	0	0	0	0	0	0	2	0	0	0	0	0	0	7			11
21	0	0	0	0	0	0	0	0	0	1	0	0	0	0	0	0	0	1	0	0	0	1	0	0	0	6			9
22	0	0	0	0	0	1	0	0	0	0	0	0	0	1	0	0	0	0	1	0	0	3	0	0	0	6			12
23	0	0	0	0	0	0	1	0	0	0	0	0	0	0	0	0	0	0	0	0	0	2	0	0	0	13			16
24	0	0	0	0	0	0	0	0	0	0	0	0	0	0	0	0	0	0	0	0	0	1	0	0	0	5			6
25-29	0	0	0	0	0	0	3	0	0	2	0	1	0	0	0	0	0	0	2	0	1	5	0	1	0	16			31
30-34	0	0	0	0	0	0	0	0	0	1	0	1	0	0	0	1	0	0	0	0	0	1	0	0	0	21			25
35-39	0	0	0	1	0	0	0	0	0	0	0	0	0	0	0	0	0	0	2	0	0	1	0	1	0	14			19
40-44	0	0	0	0	0	0	2	0	0	0	1	0	1	0	0	0	0	0	3	0	1	3	0	3	0	20			34
45-49	0	0	0	0	0	0	3	0	0	1	0	2	0	0	0	1	0	0	0	0	0	6	0	2	0	10			25
50-54	0	0	0	0	0	0	0	0	0	1	0	0	0	0	0	0	0	0	0	0	0	2	0	1	0	2			6
55-59	0	0	0	0	0	0	0	0	0	0	0	0	0	0	0	0	0	0	1	0	0	1	0	1	0	5			8
60-64	0	0	0	0	0	0	0	0	0	0	0	0	0	0	0	0	0	0	0	0	0	3	0	0	0	2			5
65+	0	0	0	0	0	0	0	0	0	0	0	0	0	0	0	0	0	0	0	0	0	1	0	0	0	4			5
Tot 18+	0	0	0	2	0	1	9	0	0	9	1	4	1	1	0	2	0	1	12	0	2	32	0	9	0	136			222
Male	0	0	0	1	0	1	6	0	0	10	0	2	0	0	3	2	0	1	12	0	2	29	0	6	0	101	0	0	176
Female	0	0	0	1	0	0	3	0	0	7	1	2	1	1	1	0	0	0	4	0	0	4	0	4	0	37	0	0	66
White	0	0	0	2	0	0	9	0	0	14	1	4	1	1	3	2	0	1	14	0	2	32	0	9	0	119	0	0	214
Black	0	0	0	0	0	0	0	0	0	1	0	0	0	0	1	0	0	0	0	0	0	0	0	0	0	12	0	0	14
Indian	0	0	0	0	0	0	0	0	0	0	0	0	0	0	0	0	0	0	0	0	0	0	0	0	0	0	0	0	0
Asian	0	0	0	0	0	0	0	0	0	0	0	0	0	0	0	0	0	0	0	0	0	0	0	1	0	0	0	0	1
Unk Race	0	0	0	0	0	1	0	0	0	2	0	0	0	0	0	0	0	0	2	0	0	1	0	0	0	7	0	0	13
Total	0	0	0	2	0	1	9	0	0	17	1	4	1	1	4	2	0	1	16	0	2	33	0	10	0	138	0	0	242

Offense Statistics for Year 2011 **Agency or Area:** Lyme **Pop:** 2,120

Index Offense	Offenses Number	Offenses Rate[2]	Clearances Number	Clearances Pct.	Value Stolen Total	Value Stolen Average
Murder	0	0.0	0	-----	$0	-----
Rape	0	0.0	0	-----	$0	-----
Robbery	0	0.0	0	-----	$0	-----
Aggravated Assault	0	0.0	0	-----	-----	-----
Burglary	3	141.5	0	0.0%	$47,260	$15,753
Larceny	13	613.2	0	0.0%	$85,981	$6,614
Motor Vehicle Theft	0	0.0	0	-----	$0	-----
Arson	0	0.0	0	-----	$0	-----
Crime Index Total[1]:	**16**	**754.7**	**0**	**0.0%**	**$133,241**	**$8,328**

[1] Arson not included **Value Recovered: $0**

[2] All rates per 100,000 persons; crime rate of rape per 100,000 females is 0.0

Murder

Victim-Offender Relationship	female	male
Spouse	0	0
Live-In	0	0
Ex-spouse	0	0
Ex-live-in	0	0
Co-procreator	0	0
Parent	0	0
Stepparent	0	0
In-law	0	0
Grandparent	0	0
Child	0	0
Stepchild	0	0
Grandchild	0	0
Sibling	0	0
Other Family	0	0
Boy/Girlfriend	0	0
Homosexual	0	0
Friend	0	0
Child of Partner	0	0
Neighbor	0	0
Employee	0	0
Employer	0	0
Babysittee	0	0
Acquaintance	0	0
Other Known	0	0
Stranger	0	0
Unknown	0	0

Circumstance	
Argument	0
LEOKA	0
Drug Dealing	0
Gangland	0
Juvenile Gang	0
Lover's Quarrel	0
Mercy Killing	0
Other Felony	0
Other	0
Unknown	0

Weapon	
Handgun	0
Rifle	0
Shotgun	0
Other Gun	0
Unspec. Firearm	0
Knife	0
Blunt Object	0
Motor Vehicle	0
Strongarm	0
Poison	0
Explosives	0
Fire	0
Narcotics	0
Asphyxiation	0
Other	0
Unknown	0

Rape	n (clr)*
Completed	0 (0)
Attempted	0 (0)

Aggravated Assault	n (clr)
Firearm	0 (0)
Knife, Cutting Instrument	0 (0)
Other Dangerous Weapon	0 (0)
Strongarm (hands, feet, etc.)	0 (0)

Other Offenses	n (clr)
Negligent Manslaughter	0 (0)
Simple Assault	5 (5)
Officer Killed	0 nc
Officer Assaulted	0 0

*n: offense; clr: clearance; nc: not collected.

Robbery	n (clr)	Total Loss	Avg. Loss
Highway/Street	0	$0	$0
Gas Station	0	$0	$0
Convenience Store	0	$0	$0
Bank	0	$0	$0
Other Business	0	$0	$0
Residence	0	$0	$0
Miscellaneous	0	$0	$0
Firearm	0 (0)		
Knife, Sharp Instrument	0 (0)		
Other Dangerous Weapon	0 (0)		
Strongarm (hands, feet, etc.)	0 (0)		

Burglary	n (clr)	Total Loss	Avg. Loss
Residence Night	1	$0	$0
Residence Day	2	$47,260	$23,630
Residence Unknown	0	$0	$0
Non-residence Night	0	$0	$0
Non-residence Day	0	$0	$0
Non-residence Unknown	0	$0	$0
Forcible Entry	2 (0)		
Unlawful Entry-No Force	1 (0)		
Attempt Forcible Entry	0 (0)		

Larceny	n	Total Loss	Avg. Loss
Pocket-picking	0	$0	$0
Purse-snatching	0	$0	$0
Shoplifting	0	$0	$0
Items from Motor Vehicles	3	$2,117	$706
MV Parts & Accessories	1	$874	$874
Bicycles	0	$0	$0
Items from Buildings	0	$0	$0
From Coin-op Machines	0	$0	$0
All Other	9	$82,990	$9,221
$200 and Over	10	$85,545	$8,555
$50 to $200	3	$436	$145
Under $50	0	$0	$0

Motor Vehicle Theft	n (clr)
Auto	0 (0)
Trucks & Buses	0 (0)
Other Vehicles	0 (0)

Arson	n (clr)	Total Loss	Avg. Loss
Structural	0 (0)	$0	$0
Mobile	0 (0)	$0	$0
Other	0 (0)	$0	$0

Arrest Statistics for Year 2011 **Agency: Lyme**

	Murder	Neg. Manslaughter	Forcible Rape	Robbery	Aggravated Assault	Burglary	Larceny-Theft	Motor Vehicle Theft	Arson	Simple Assault	Forgery/Counterfeiting	Fraud	Embezzlement	Stolen Property	Vandalism	Weapons Charges	Prostitution	Sex Offenses	Drug Abuse Violations	Gambling	Offense vs. Family	Driving Under Influence	Liquor Laws	Disorderly Conduct	Vagrancy	All Other Offenses	Curfew and Loitering	Runaways	TOTAL
<10	0	0	0	0	0	0	0	0	0	0	0	0	0	0	0	0	0	0	0	0	0	0	0	0	0	0	0	0	0
10-12	0	0	0	0	0	0	0	0	0	0	0	0	0	0	0	0	0	0	0	0	0	0	0	0	0	0	0	0	0
13-14	0	0	0	0	0	0	0	0	0	0	0	0	0	0	0	0	0	0	0	0	0	0	0	0	0	0	0	0	0
15	0	0	0	0	0	0	0	0	0	0	0	0	0	0	0	0	0	0	0	0	0	0	0	0	0	0	0	0	0
16	0	0	0	0	0	0	0	0	0	0	0	0	0	0	0	0	0	0	0	0	0	0	0	0	0	0	0	0	0
17	0	0	0	0	0	0	0	0	0	1	0	0	0	0	0	0	0	0	0	0	0	0	0	0	0	0	0	0	1
Tot <18	0	0	0	0	0	0	0	0	0	1	0	0	0	0	0	0	0	0	0	0	0	0	0	0	0	0	0	0	1
18	0	0	0	0	0	0	0	0	0	0	0	0	0	0	0	0	0	0	0	0	0	0	0	0	0	0			0
19	0	0	0	0	0	0	0	0	0	0	0	0	0	0	3	0	0	0	0	0	0	0	0	0	0	0			3
20	0	0	0	0	0	0	0	0	0	0	0	0	0	0	0	0	0	0	0	0	0	0	0	0	0	0			0
21	0	0	0	0	0	0	0	0	0	0	0	0	0	0	0	0	0	0	0	0	0	0	0	0	0	1			1
22	0	0	0	0	0	0	0	0	0	0	0	0	0	0	0	0	0	0	0	0	0	0	0	0	0	0			0
23	0	0	0	0	0	0	0	0	0	0	0	0	0	0	0	0	0	0	0	0	0	0	0	0	0	0			0
24	0	0	0	0	0	0	0	0	0	0	0	0	0	0	0	0	0	0	0	0	0	0	0	0	0	0			0
25-29	0	0	0	0	0	0	0	0	0	0	0	0	0	0	0	0	0	0	0	0	0	0	0	0	0	0			0
30-34	0	0	0	0	0	0	0	0	0	0	0	0	0	0	0	0	0	0	0	0	0	0	0	0	0	0			0
35-39	0	0	0	0	0	0	0	0	0	1	0	0	0	0	0	0	0	0	0	0	0	0	0	1	0	0			2
40-44	0	0	0	0	0	0	0	0	0	0	0	0	0	0	0	0	0	0	0	0	0	0	0	0	0	0			0
45-49	0	0	0	0	0	0	0	0	0	0	0	0	0	0	0	0	0	0	0	0	0	0	0	0	0	0			0
50-54	0	0	0	0	0	0	0	0	0	1	0	0	0	0	0	0	0	0	0	0	0	0	0	0	0	0			1
55-59	0	0	0	0	0	0	0	0	0	0	0	0	0	0	0	0	0	0	0	0	0	0	0	0	0	0			0
60-64	0	0	0	0	0	0	0	0	0	0	0	0	0	0	0	0	0	0	0	0	0	0	0	0	0	0			0
65+	0	0	0	0	0	0	0	0	0	0	0	0	0	0	0	0	0	0	0	0	0	1	0	0	0	0			1
Tot 18+	0	0	0	0	0	0	0	0	0	2	0	0	0	0	3	0	0	0	0	0	0	1	0	1	0	1			8
Male	0	0	0	0	0	0	0	0	0	2	0	0	0	0	3	0	0	0	0	0	0	0	0	1	0	1	0	0	7
Female	0	0	0	0	0	0	0	0	0	1	0	0	0	0	0	0	0	0	0	0	0	1	0	0	0	0	0	0	2
White	0	0	0	0	0	0	0	0	0	2	0	0	0	0	3	0	0	0	0	0	0	1	0	1	0	1	0	0	8
Black	0	0	0	0	0	0	0	0	0	0	0	0	0	0	0	0	0	0	0	0	0	0	0	0	0	0	0	0	0
Indian	0	0	0	0	0	0	0	0	0	0	0	0	0	0	0	0	0	0	0	0	0	0	0	0	0	0	0	0	0
Asian	0	0	0	0	0	0	0	0	0	0	0	0	0	0	0	0	0	0	0	0	0	0	0	0	0	0	0	0	0
Unk Race	0	0	0	0	0	0	0	0	0	1	0	0	0	0	0	0	0	0	0	0	0		0	0	0	0	0	0	1
Total	0	0	0	0	0	0	0	0	0	3	0	0	0	0	3	0	0	0	0	0	0	1	0	1	0	1	0	0	9

Offense Statistics for Year 2011 **Agency or Area:** Madison **Pop:** 18,776

Index Offense	Offenses Number	Offenses Rate[2]	Clearances Number	Clearances Pct.	Value Stolen Total	Value Stolen Average
Murder	0	0.0	0	-----	$0	-----
Rape	0	0.0	0	-----	$0	-----
Robbery	2	10.7	0	0.0%	$2,804	$1,402
Aggravated Assault	4	21.3	3	75.0%	-----	-----
Burglary	26	138.5	13	50.0%	$55,448	$2,133
Larceny	96	511.3	13	13.5%	$401,525	$4,183
Motor Vehicle Theft	1	5.3	1	100.0%	$26,000	$26,000
Arson	0	0.0	0	-----	$0	-----
Crime Index Total[1]:	**129**	**687.0**	**30**	**23.3%**	**$485,777**	**$3,766**
					Value Recovered:	**$6,875**

[1] Arson not included

[2] All rates per 100,000 persons; crime rate of rape per 100,000 females is 0.0

Murder

Victim-Offender Relationship	female	male
Spouse	0	0
Live-In	0	0
Ex-spouse	0	0
Ex-live-in	0	0
Co-procreator	0	0
Parent	0	0
Stepparent	0	0
In-law	0	0
Grandparent	0	0
Child	0	0
Stepchild	0	0
Grandchild	0	0
Sibling	0	0
Other Family	0	0
Boy/Girlfriend	0	0
Homosexual	0	0
Friend	0	0
Child of Partner	0	0
Neighbor	0	0
Employee	0	0
Employer	0	0
Babysittee	0	0
Acquaintance	0	0
Other Known	0	0
Stranger	0	0
Unknown	0	0

Circumstance	
Argument	0
LEOKA	0
Drug Dealing	0
Gangland	0
Juvenile Gang	0
Lover's Quarrel	0
Mercy Killing	0
Other Felony	0
Other	0
Unknown	0

Weapon	
Handgun	0
Rifle	0
Shotgun	0
Other Gun	0
Unspec. Firearm	0
Knife	0
Blunt Object	0
Motor Vehicle	0
Strongarm	0
Poison	0
Explosives	0
Fire	0
Narcotics	0
Asphyxiation	0
Other	0
Unknown	0

Rape	n (clr)*
Completed	0 (0)
Attempted	0 (0)

Aggravated Assault	n (clr)
Firearm	0 (0)
Knife, Cutting Instrument	0 (0)
Other Dangerous Weapon	2 (1)
Strongarm (hands, feet, etc.)	2 (2)

Other Offenses	n (clr)
Negligent Manslaughter	0 (0)
Simple Assault	49 (16)
Officer Killed	0 nc
Officer Assaulted	0 0

*n: offense; clr: clearance; nc: not collected.

Robbery	n (clr)	Total Loss	Avg. Loss
Highway/Street	1	$1	$1
Gas Station	0	$0	$0
Convenience Store	0	$0	$0
Bank	1	$2,803	$2,803
Other Business	0	$0	$0
Residence	0	$0	$0
Miscellaneous	0	$0	$0
Firearm	0 (0)		
Knife, Sharp Instrument	0 (0)		
Other Dangerous Weapon	1 (0)		
Strongarm (hands, feet, etc.)	1 (0)		

Burglary	n (clr)	Total Loss	Avg. Loss
Residence Night	7	$15,909	$2,273
Residence Day	13	$31,005	$2,385
Residence Unknown	0	$0	$0
Non-residence Night	1	$58	$58
Non-residence Day	5	$8,476	$1,695
Non-residence Unknown	0	$0	$0
Forcible Entry	11 (9)		
Unlawful Entry-No Force	12 (2)		
Attempt Forcible Entry	3 (2)		

Larceny	n	Total Loss	Avg. Loss
Pocket-picking	0	$0	$0
Purse-snatching	0	$0	$0
Shoplifting	7	$2,566	$367
Items from Motor Vehicles	10	$2,638	$264
MV Parts & Accessories	4	$2,062	$516
Bicycles	2	$2,000	$1,000
Items from Buildings	34	$353,222	$10,389
From Coin-op Machines	0	$0	$0
All Other	39	$39,037	$1,001
$200 and Over	38	$398,601	$10,490
$50 to $200	25	$2,754	$110
Under $50	33	$170	$5

Motor Vehicle Theft	n (clr)
Auto	1 (1)
Trucks & Buses	0 (0)
Other Vehicles	0 (0)

Arson	n (clr)	Total Loss	Avg. Loss
Structural	0 (0)	$0	$0
Mobile	0 (0)	$0	$0
Other	0 (0)	$0	$0

Arrest Statistics for Year 2011 **Agency: Madison**

	Murder	Neg. Manslaughter	Forcible Rape	Robbery	Aggravated Assault	Burglary	Larceny-Theft	Motor Vehicle Theft	Arson	Simple Assault	Forgery/Counterfeiting	Fraud	Embezzlement	Stolen Property	Vandalism	Weapons Charges	Prostitution	Sex Offenses	Drug Abuse Violations	Gambling	Offense vs. Family	Driving Under Influence	Liquor Laws	Disorderly Conduct	Vagrancy	All Other Offenses	Curfew and Loitering	Runaways	TOTAL
<10	0	0	0	0	0	0	0	0	0	0	0	0	0	0	0	0	0	0	0	0	0	0	0	0	0	0	0	0	0
10-12	0	0	0	0	0	0	0	0	0	0	0	0	0	0	0	0	0	0	0	0	0	0	0	0	0	0	0	0	0
13-14	0	0	0	0	0	0	0	0	0	0	0	0	0	0	0	0	0	0	0	0	0	0	0	0	0	0	0	0	0
15	0	0	0	0	0	0	0	0	0	0	0	0	0	0	0	0	0	0	0	0	0	0	0	0	0	0	0	0	0
16	0	0	0	0	0	0	0	0	0	0	0	0	0	0	0	0	0	0	0	0	0	0	0	0	0	0	0	0	0
17	0	0	0	0	0	0	2	0	0	0	1	0	0	0	0	0	0	0	0	0	0	1	0	2	0	0	0	0	6
Tot <18	0	0	0	0	0	0	2	0	0	0	1	0	0	0	0	0	0	0	0	0	0	1	0	2	0	0	0	0	6
18	0	0	0	0	0	1	1	0	0	0	0	0	0	0	0	0	0	0	0	0	0	0	0	0	0	0			2
19	0	0	0	0	0	0	0	0	0	1	0	0	0	0	0	0	0	0	0	0	0	3	0	0	0	2			6
20	0	0	0	0	0	1	1	0	0	0	0	0	0	0	0	0	0	0	1	0	0	0	0	0	0	1			4
21	0	0	0	0	0	1	4	0	0	0	0	0	0	0	0	0	0	0	0	0	0	3	0	0	0	0			8
22	0	0	0	0	0	0	0	0	0	1	0	0	0	0	0	0	0	0	0	0	0	2	0	1	0	1			5
23	0	0	0	0	0	0	0	0	0	0	0	0	0	0	0	0	0	0	0	0	0	0	0	0	0	0			0
24	0	0	0	0	1	0	0	0	0	0	0	0	0	0	0	1	0	0	0	0	0	1	0	1	0	2			6
25-29	0	0	0	0	1	0	1	0	0	2	0	0	0	0	0	1	0	0	3	0	0	8	1	1	0	2			20
30-34	0	0	0	0	0	0	1	0	0	4	0	0	0	0	0	0	0	0	1	0	1	4	0	4	0	3			18
35-39	0	0	0	0	0	0	1	0	0	0	0	0	0	0	0	0	0	0	1	0	1	3	0	0	0	2			8
40-44	0	0	0	0	2	20	2	1	0	2	0	1	0	0	0	0	0	0	0	0	1	6	0	4	0	6			45
45-49	0	0	0	0	0	0	1	0	0	1	0	0	0	0	0	0	0	0	2	0	0	9	0	2	0	1			16
50-54	0	0	0	0	0	0	0	0	0	0	0	0	0	0	0	0	0	0	0	0	2	4	0	1	0	7			14
55-59	0	0	0	0	0	0	0	0	0	1	0	0	0	0	0	0	0	0	0	0	0	8	0	1	0	1			11
60-64	0	0	0	0	0	0	0	0	0	0	0	0	0	0	0	0	0	0	1	0	0	2	0	2	0	2			7
65+	0	0	0	0	0	0	0	0	0	0	0	0	0	0	0	0	0	0	0	0	0	2	0	1	0	0			3
Tot 18+	0	0	0	0	4	23	12	1	0	12	0	1	0	0	0	2	0	0	9	0	5	55	1	18	0	30			173
Male	0	0	0	0	4	23	10	1	0	9	1	1	0	0	0	2	0	0	8	0	2	40	1	15	0	25	0	0	142
Female	0	0	0	0	0	0	4	0	0	3	0	0	0	0	0	0	0	0	1	0	3	16	0	5	0	5	0	0	37
White	0	0	0	0	4	23	14	1	0	11	1	1	0	0	0	2	0	0	7	0	5	56	1	20	0	25	0	0	171
Black	0	0	0	0	0	0	0	0	0	1	0	0	0	0	0	0	0	0	1	0	0	0	0	0	0	4	0	0	6
Indian	0	0	0	0	0	0	0	0	0	0	0	0	0	0	0	0	0	0	0	0	0	0	0	0	0	0	0	0	0
Asian	0	0	0	0	0	0	0	0	0	0	0	0	0	0	0	0	0	0	0	0	0	0	0	0	0	0	0	0	0
Unk Race	0	0	0	0	0	0	0	0	0	0	0	0	0	0	0	0	0	0	1	0	0		0	0	0	1	0	0	2
Total	0	0	0	0	4	23	14	1	0	12	1	1	0	0	0	2	0	0	9	0	5	56	1	20	0	30	0	0	179

Offense Statistics for Year 2011 **Agency or Area:** Manchester **Pop:** 57,556

Index Offense	Offenses Number	Offenses Rate[2]	Clearances Number	Clearances Pct.	Value Stolen Total	Value Stolen Average
Murder	1	1.7	1	100.0%	$0	$0
Rape	9	15.6	11	122.2%	$0	$0
Robbery	53	92.1	34	64.2%	$9,875	$186
Aggravated Assault	65	112.9	59	90.8%	-----	-----
Burglary	256	444.8	57	22.3%	$472,541	$1,846
Larceny	1,380	2,397.7	461	33.4%	$840,662	$609
Motor Vehicle Theft	86	149.4	14	16.3%	$429,975	$5,000
Arson	6	10.4	2	33.3%	$3,600	$600
Crime Index Total[1]:	**1,850**	**3,214.3**	**637**	**34.4%**	**$1,753,053**	**$948**

[1] Arson not included **Value Recovered:** **$437,871**

[2] All rates per 100,000 persons; crime rate of rape per 100,000 females is 30.3

Murder

Victim-Offender Relationship	female	male
Spouse	0	0
Live-In	0	0
Ex-spouse	0	0
Ex-live-in	0	0
Co-procreator	0	0
Parent	0	0
Stepparent	0	0
In-law	0	0
Grandparent	0	0
Child	0	0
Stepchild	0	0
Grandchild	0	0
Sibling	0	0
Other Family	0	0
Boy/Girlfriend	0	0
Homosexual	0	0
Friend	0	0
Child of Partner	0	0
Neighbor	0	0
Employee	0	0
Employer	0	0
Babysittee	0	0
Acquaintance	0	0
Other Known	0	0
Stranger	0	1
Unknown	0	0

Circumstance	
Argument	0
LEOKA	0
Drug Dealing	0
Gangland	0
Juvenile Gang	0
Lover's Quarrel	0
Mercy Killing	0
Other Felony	1
Other	0
Unknown	0

Weapon	
Handgun	1
Rifle	0
Shotgun	0
Other Gun	0
Unspec. Firearm	0
Knife	0
Blunt Object	0
Motor Vehicle	0
Strongarm	0
Poison	0
Explosives	0
Fire	0
Narcotics	0
Asphyxiation	0
Other	0
Unknown	0

Rape	n (clr)*
Completed	9 (11)
Attempted	0 (0)

Aggravated Assault	n (clr)
Firearm	7 (7)
Knife, Cutting Instrument	23 (20)
Other Dangerous Weapon	23 (21)
Strongarm (hands, feet, etc.)	12 (11)

Other Offenses	n (clr)
Negligent Manslaughter	0 (0)
Simple Assault	632 (449)
Officer Killed	0 nc
Officer Assaulted	12 12

*n: offense; clr: clearance; nc: not collected.

Robbery	n (clr)	Total Loss	Avg. Loss
Highway/Street	13	$1,377	$106
Gas Station	0	$0	$0
Convenience Store	0	$0	$0
Bank	2	$0	$0
Other Business	29	$7,242	$250
Residence	2	$950	$475
Miscellaneous	7	$306	$44
Firearm	6 (1)		
Knife, Sharp Instrument	5 (3)		
Other Dangerous Weapon	4 (2)		
Strongarm (hands, feet, etc.)	38 (28)		

Burglary	n (clr)	Total Loss	Avg. Loss
Residence Night	59	$48,934	$829
Residence Day	129	$378,424	$2,934
Residence Unknown	0	$0	$0
Non-residence Night	24	$5,427	$226
Non-residence Day	44	$39,756	$904
Non-residence Unknown	0	$0	$0
Forcible Entry	89 (16)		
Unlawful Entry-No Force	165 (40)		
Attempt Forcible Entry	2 (1)		

Larceny	n	Total Loss	Avg. Loss
Pocket-picking	6	$1,307	$218
Purse-snatching	2	$743	$372
Shoplifting	424	$105,721	$249
Items from Motor Vehicles	263	$127,467	$485
MV Parts & Accessories	85	$94,560	$1,112
Bicycles	53	$31,804	$600
Items from Buildings	188	$168,135	$894
From Coin-op Machines	1	$100	$100
All Other	358	$310,825	$868
$200 and Over	567	$800,427	$1,412
$50 to $200	338	$35,059	$104
Under $50	475	$5,176	$11

Motor Vehicle Theft	n (clr)
Auto	75 (13)
Trucks & Buses	3 (1)
Other Vehicles	8 (0)

Arson	n (clr)	Total Loss	Avg. Loss
Structural	5 (2)	$3,600	$720
Mobile	0 (0)	$0	$0
Other	1 (0)	$0	$0

Arrest Statistics for Year 2011 **Agency: Manchester**

	Murder	Neg. Manslaughter	Forcible Rape	Robbery	Aggravated Assault	Burglary	Larceny-Theft	Motor Vehicle Theft	Arson	Simple Assault	Forgery/Counterfeiting	Fraud	Embezzlement	Stolen Property	Vandalism	Weapons Charges	Prostitution	Sex Offenses	Drug Abuse Violations	Gambling	Offense vs. Family	Driving Under Influence	Liquor Laws	Disorderly Conduct	Vagrancy	All Other Offenses	Curfew and Loitering	Runaways	TOTAL
<10	0	0	0	0	0	0	0	0	0	1	0	0	0	0	0	0	0	0	0	0	0	0	0	0	0	0	0	0	1
10-12	0	0	0	0	0	3	6	2	0	38	0	0	0	0	7	1	0	1	0	0	0	0	0	0	0	0	0	0	58
13-14	0	0	1	2	3	11	29	1	1	72	0	0	0	0	7	2	0	1	2	0	0	0	0	0	0	5	0	0	137
15	0	0	1	3	4	2	20	0	0	69	0	0	0	0	2	0	0	2	2	0	0	0	0	1	0	1	0	0	107
16	0	0	3	1	0	5	41	0	0	43	0	0	0	0	2	0	0	0	4	0	0	0	0	0	0	5	0	0	104
17	0	0	0	3	2	10	33	1	0	50	1	0	0	0	3	0	0	2	9	0	0	0	0	1	0	17	0	0	132
Tot <18	0	0	5	9	9	31	129	4	1	273	1	0	0	0	21	3	0	6	17	0	0	0	0	2	0	28	0	0	539
18	1	0	2	2	3	7	47	2	0	47	0	0	1	2	2	1	0	2	12	0	0	1	1	1	0	24			158
19	0	0	0	7	3	3	26	2	0	51	0	0	2	1	1	5	0	1	16	0	0	2	0	2	0	32			154
20	0	0	1	5	2	6	28	2	0	46	0	0	1	0	2	4	0	3	17	0	0	10	1	1	0	42			171
21	0	0	0	2	4	3	28	0	0	54	1	2	0	0	0	5	0	0	17	0	0	15	1	1	0	47			180
22	1	0	0	0	2	3	21	0	0	55	1	2	1	0	1	1	0	1	13	0	0	17	0	1	0	30			150
23	0	0	0	2	3	0	13	0	0	52	2	1	0	1	1	1	0	0	15	0	0	9	0	1	0	25			126
24	0	0	0	0	2	5	19	1	0	43	3	0	1	1	0	1	0	1	4	0	0	8	0	1	0	44			134
25-29	0	0	1	3	8	7	68	4	0	190	10	10	3	0	3	4	0	1	39	0	0	49	0	5	0	136			541
30-34	0	0	1	5	7	9	48	2	2	147	5	4	1	2	0	3	1	1	41	0	1	40	1	5	0	98			424
35-39	0	0	0	4	4	4	30	1	0	101	4	2	0	1	0	2	0	2	15	0	2	24	0	1	0	76			273
40-44	0	0	0	2	2	4	43	1	0	72	1	4	1	0	1	1	1	0	13	0	0	18	0	0	0	51			215
45-49	0	0	1	0	7	9	50	1	1	90	3	4	0	0	0	0	0	3	11	0	0	25	0	2	0	56			263
50-54	0	0	0	1	0	2	17	0	0	63	1	1	0	0	1	0	0	3	8	0	0	24	1	3	0	37			162
55-59	0	0	0	0	2	0	5	0	0	33	0	0	0	0	1	1	0	2	0	0	0	13	0	1	0	14			72
60-64	0	0	0	0	0	0	3	0	0	15	0	1	0	0	1	1	0	1	2	0	0	6	0	2	0	9			41
65+	0	0	0	0	0	0	5	0	0	4	0	0	0	0	0	1	0	0	0	0	0	8	0	0	0	6			24
Tot 18+	2	0	6	33	49	62	451	16	3	1063	31	31	11	8	14	31	2	21	223	0	3	269	5	27	0	727			3088
Male	2	0	11	36	37	83	292	18	3	849	19	16	7	7	32	33	0	25	200	0	1	192	5	18	0	543	0	0	2429
Female	0	0	0	6	21	10	288	2	1	487	13	15	4	1	3	1	2	2	40	0	2	77	0	11	0	212	0	0	1198
White	0	0	6	24	39	66	361	16	4	915	26	24	8	3	22	22	1	21	155	0	1	233	3	21	0	514	0	0	2485
Black	2	0	5	17	19	26	206	4	0	411	6	6	3	5	12	12	1	6	80	0	2	35	2	7	0	236	0	0	1103
Indian	0	0	0	0	0	0	1	0	0	0	0	0	0	0	0	0	0	0	0	0	0	0	0	0	0	1	0	0	2
Asian	0	0	0	1	0	1	12	0	0	10	0	1	0	0	1	0	0	0	5	0	0	1	0	1	0	4	0	0	37
Unk Race	0	0	0	0	0	0	0	0	0	0	0	0	0	0	0	0	0	0	0	0	0		0	0	0	0	0	0	
Total	2	0	11	42	58	93	580	20	4	1336	32	31	11	8	35	34	2	27	240	0	3	269	5	29	0	755	0	0	3627

Offense Statistics for Year 2011 **Agency or Area:** Mansfield **Pop:** 21,788

Index Offense	Offenses Number	Offenses Rate[2]	Clearances Number	Clearances Pct.	Value Stolen Total	Value Stolen Average
Murder	0	0.0	0	-----	$0	-----
Rape	2	9.2	0	0.0%	$0	$0
Robbery	2	9.2	2	100.0%	$14,939	$7,470
Aggravated Assault	5	22.9	5	100.0%	-----	-----
Burglary	48	220.3	6	12.5%	$159,896	$3,331
Larceny	145	665.5	94	64.8%	$87,571	$604
Motor Vehicle Theft	3	13.8	1	33.3%	$20,467	$6,822
Arson	1	4.6	0	0.0%	$10	$10
Crime Index Total[1]:	**205**	**940.9**	**108**	**52.7%**	**$282,873**	**$1,380**

[1] Arson not included **Value Recovered:** **$34,175**

[2] All rates per 100,000 persons; crime rate of rape per 100,000 females is 17.8

Murder

Victim-Offender Relationship	female	male
Spouse	0	0
Live-In	0	0
Ex-spouse	0	0
Ex-live-in	0	0
Co-procreator	0	0
Parent	0	0
Stepparent	0	0
In-law	0	0
Grandparent	0	0
Child	0	0
Stepchild	0	0
Grandchild	0	0
Sibling	0	0
Other Family	0	0
Boy/Girlfriend	0	0
Homosexual	0	0
Friend	0	0
Child of Partner	0	0
Neighbor	0	0
Employee	0	0
Employer	0	0
Babysittee	0	0
Acquaintance	0	0
Other Known	0	0
Stranger	0	0
Unknown	0	0

Circumstance	
Argument	0
LEOKA	0
Drug Dealing	0
Gangland	0
Juvenile Gang	0
Lover's Quarrel	0
Mercy Killing	0
Other Felony	0
Other	0
Unknown	0

Weapon	
Handgun	0
Rifle	0
Shotgun	0
Other Gun	0
Unspec. Firearm	0
Knife	0
Blunt Object	0
Motor Vehicle	0
Strongarm	0
Poison	0
Explosives	0
Fire	0
Narcotics	0
Asphyxiation	0
Other	0
Unknown	0

Rape	n (clr)*
Completed	2 (0)
Attempted	0 (0)

Aggravated Assault	n (clr)
Firearm	0 (0)
Knife, Cutting Instrument	0 (0)
Other Dangerous Weapon	4 (4)
Strongarm (hands, feet, etc.)	1 (1)

Other Offenses	n (clr)
Negligent Manslaughter	0 (0)
Simple Assault	86 (52)
Officer Killed	0 nc
Officer Assaulted	0 0

*n: offense; clr: clearance; nc: not collected.

Robbery	n (clr)	Total Loss	Avg. Loss
Highway/Street	0	$0	$0
Gas Station	0	$0	$0
Convenience Store	1	$1,229	$1,229
Bank	1	$13,710	$13,710
Other Business	0	$0	$0
Residence	0	$0	$0
Miscellaneous	0	$0	$0
Firearm	1 (1)		
Knife, Sharp Instrument	0 (1)		
Other Dangerous Weapon	0 (0)		
Strongarm (hands, feet, etc.)	1 (0)		

Burglary	n (clr)	Total Loss	Avg. Loss
Residence Night	13	$80,899	$6,223
Residence Day	27	$74,402	$2,756
Residence Unknown	0	$0	$0
Non-residence Night	4	$779	$195
Non-residence Day	4	$3,816	$954
Non-residence Unknown	0	$0	$0
Forcible Entry	26 (3)		
Unlawful Entry-No Force	20 (3)		
Attempt Forcible Entry	2 (0)		

Larceny	n	Total Loss	Avg. Loss
Pocket-picking	0	$0	$0
Purse-snatching	0	$0	$0
Shoplifting	51	$26,042	$511
Items from Motor Vehicles	13	$5,392	$415
MV Parts & Accessories	5	$5,646	$1,129
Bicycles	2	$850	$425
Items from Buildings	9	$4,556	$506
From Coin-op Machines	0	$0	$0
All Other	65	$45,085	$694
$200 and Over	71	$81,683	$1,150
$50 to $200	53	$5,419	$102
Under $50	21	$469	$22

Motor Vehicle Theft	n (clr)
Auto	2 (1)
Trucks & Buses	0 (0)
Other Vehicles	1 (0)

Arson	n (clr)	Total Loss	Avg. Loss
Structural	0 (0)	$0	$0
Mobile	0 (0)	$0	$0
Other	1 (0)	$10	$10

Arrest Statistics for Year 2011 **Agency: Mansfield**

	Murder	Neg. Manslaughter	Forcible Rape	Robbery	Aggravated Assault	Burglary	Larceny-Theft	Motor Vehicle Theft	Arson	Simple Assault	Forgery/Counterfeiting	Fraud	Embezzlement	Stolen Property	Vandalism	Weapons Charges	Prostitution	Sex Offenses	Drug Abuse Violations	Gambling	Offense vs. Family	Driving Under Influence	Liquor Laws	Disorderly Conduct	Vagrancy	All Other Offenses	Curfew and Loitering	Runaways	TOTAL
<10	0	0	0	0	0	0	0	0	0	0	0	0	0	0	0	0	0	0	0	0	0	0	0	0	0	0	0	0	0
10-12	0	0	0	0	0	0	2	0	0	0	0	0	0	0	1	0	0	0	0	0	0	0	0	0	0	0	0	0	3
13-14	0	0	0	0	0	0	10	0	0	2	0	0	0	0	3	1	0	0	0	0	0	0	0	0	0	0	0	0	16
15	0	0	0	0	1	0	13	0	0	1	0	0	0	0	0	0	0	0	0	0	0	0	0	0	0	0	0	0	15
16	0	0	0	0	0	1	6	0	0	2	0	0	0	0	2	0	0	0	1	0	0	0	0	0	0	3	0	0	15
17	0	0	0	0	0	1	10	0	0	2	0	1	0	0	0	0	0	0	2	0	0	0	0	0	0	0	0	0	16
Tot <18	0	0	0	0	1	2	41	0	0	7	0	1	0	0	6	1	0	0	3	0	0	0	0	0	0	3	0	0	65
18	0	0	0	0	0	1	9	0	0	5	0	2	0	0	0	0	0	0	1	0	0	2	0	1	0	3			24
19	0	0	0	0	0	1	5	0	0	0	0	2	0	0	0	0	0	0	0	0	0	5	2	0	0	0			15
20	0	0	0	0	1	0	7	0	0	2	0	2	0	0	0	1	0	0	1	0	0	9	0	2	0	5			30
21	0	0	0	0	1	0	2	0	0	3	0	0	0	0	3	0	0	0	2	0	1	14	0	1	0	3			30
22	0	0	0	0	0	0	0	0	0	1	1	0	0	0	1	0	0	0	0	0	0	15	0	1	0	4			23
23	0	0	0	0	1	0	8	0	0	1	0	0	0	0	0	0	0	0	0	0	1	5	0	0	0	0			16
24	0	0	0	0	0	0	2	0	0	1	0	0	0	0	0	0	0	0	1	0	0	2	0	0	0	0			6
25-29	0	0	0	2	0	0	6	0	0	4	0	4	0	0	0	0	0	0	3	0	0	11	0	1	0	3			34
30-34	0	0	0	0	1	0	2	0	0	1	0	1	0	0	1	0	0	0	1	0	0	4	0	0	0	2			13
35-39	0	0	0	0	0	1	9	0	0	1	1	1	0	0	0	1	0	0	0	0	0	6	0	1	0	2			23
40-44	0	0	0	0	0	0	5	0	0	1	0	0	1	0	0	0	0	1	0	0	0	6	0	0	0	0			14
45-49	0	0	0	0	0	0	5	0	0	2	1	3	0	0	0	0	0	1	0	0	1	5	0	0	0	1			19
50-54	0	0	0	0	0	0	1	0	0	1	1	0	0	0	0	0	0	0	0	0	0	2	0	0	0	0			5
55-59	0	0	0	0	0	0	0	0	0	2	0	0	0	0	0	0	0	0	0	0	0	2	0	0	0	0			4
60-64	0	0	0	0	0	0	0	0	0	0	0	0	0	0	0	0	0	0	0	0	0	1	0	0	0	0			1
65+	0	0	0	0	0	0	0	0	0	0	0	0	0	0	0	0	0	0	0	0	0	1	0	1	0	2			4
Tot 18+	0	0	0	2	4	3	61	0	0	25	4	15	1	0	5	2	0	2	9	0	3	90	2	8	0	25			261
Male	0	0	0	2	5	3	40	0	0	21	3	6	0	0	8	3	0	2	10	0	2	69	1	6	0	21	0	0	202
Female	0	0	0	0	0	2	62	0	0	11	1	10	1	0	3	0	0	0	2	0	1	21	1	2	0	7	0	0	124
White	0	0	0	2	2	4	85	0	0	27	2	14	1	0	8	2	0	1	12	0	3	72	2	7	0	20	0	0	264
Black	0	0	0	0	0	0	7	0	0	2	1	0	0	0	0	0	0	0	0	0	0	3	0	0	0	2	0	0	15
Indian	0	0	0	0	0	0	0	0	0	0	0	0	0	0	0	0	0	0	0	0	0	0	0	0	0	0	0	0	0
Asian	0	0	0	0	0	0	4	0	0	0	0	0	0	0	0	0	0	0	0	0	0	5	0	1	0	1	0	0	11
Unk Race	0	0	0	0	3	1	6	0	0	3	1	2	0	0	3	1	0	1	0	0	0	10	0	0	0	5	0	0	36
Total	0	0	0	2	5	5	102	0	0	32	4	16	1	0	11	3	0	2	12	0	3	90	2	8	0	28	0	0	326

Offense Statistics for Year 2011 **Agency or Area:** Marlborough **Pop:** 6,003

Index Offense	Offenses Number	Offenses Rate[2]	Clearances Number	Clearances Pct.	Value Stolen Total	Value Stolen Average
Murder	0	0.0	0	-----	$0	-----
Rape	0	0.0	0	-----	$0	-----
Robbery	0	0.0	1	-----	$0	-----
Aggravated Assault	0	0.0	0	-----	-----	-----
Burglary	13	216.6	0	0.0%	$44,576	$3,429
Larceny	21	349.8	8	38.1%	$16,126	$768
Motor Vehicle Theft	0	0.0	0	-----	$0	-----
Arson	0	0.0	0	-----	$0	-----
Crime Index Total[1]:	**34**	**566.4**	**9**	**26.5%**	**$60,702**	**$1,785**
				Value Recovered:		**$1,960**

[1] Arson not included

[2] All rates per 100,000 persons; crime rate of rape per 100,000 females is 0.0

Murder

Victim-Offender Relationship	female	male
Spouse	0	0
Live-In	0	0
Ex-spouse	0	0
Ex-live-in	0	0
Co-procreator	0	0
Parent	0	0
Stepparent	0	0
In-law	0	0
Grandparent	0	0
Child	0	0
Stepchild	0	0
Grandchild	0	0
Sibling	0	0
Other Family	0	0
Boy/Girlfriend	0	0
Homosexual	0	0
Friend	0	0
Child of Partner	0	0
Neighbor	0	0
Employee	0	0
Employer	0	0
Babysittee	0	0
Acquaintance	0	0
Other Known	0	0
Stranger	0	0
Unknown	0	0

Circumstance	
Argument	0
LEOKA	0
Drug Dealing	0
Gangland	0
Juvenile Gang	0
Lover's Quarrel	0
Mercy Killing	0
Other Felony	0
Other	0
Unknown	0

Weapon	
Handgun	0
Rifle	0
Shotgun	0
Other Gun	0
Unspec. Firearm	0
Knife	0
Blunt Object	0
Motor Vehicle	0
Strongarm	0
Poison	0
Explosives	0
Fire	0
Narcotics	0
Asphyxiation	0
Other	0
Unknown	0

Rape	n (clr)*
Completed	0 (0)
Attempted	0 (0)

Aggravated Assault	n (clr)
Firearm	0 (0)
Knife, Cutting Instrument	0 (0)
Other Dangerous Weapon	0 (0)
Strongarm (hands, feet, etc.)	0 (0)

Other Offenses	n (clr)
Negligent Manslaughter	0 (0)
Simple Assault	15 (12)
Officer Killed	0 nc
Officer Assaulted	0 0

*n: offense; clr: clearance; nc: not collected.

Robbery	n (clr)	Total Loss	Avg. Loss
Highway/Street	0	$0	$0
Gas Station	0	$0	$0
Convenience Store	0	$0	$0
Bank	0	$0	$0
Other Business	0	$0	$0
Residence	0	$0	$0
Miscellaneous	0	$0	$0
Firearm	0 (0)		
Knife, Sharp Instrument	0 (1)		
Other Dangerous Weapon	0 (0)		
Strongarm (hands, feet, etc.)	0 (0)		

Burglary	n (clr)	Total Loss	Avg. Loss
Residence Night	4	$3,180	$795
Residence Day	8	$41,396	$5,175
Residence Unknown	0	$0	$0
Non-residence Night	0	$0	$0
Non-residence Day	1	$0	$0
Non-residence Unknown	0	$0	$0
Forcible Entry	2 (0)		
Unlawful Entry-No Force	11 (0)		
Attempt Forcible Entry	0 (0)		

Larceny	n	Total Loss	Avg. Loss
Pocket-picking	0	$0	$0
Purse-snatching	0	$0	$0
Shoplifting	0	$0	$0
Items from Motor Vehicles	2	$467	$234
MV Parts & Accessories	1	$100	$100
Bicycles	1	$653	$653
Items from Buildings	3	$380	$127
From Coin-op Machines	0	$0	$0
All Other	14	$14,526	$1,038
$200 and Over	13	$15,636	$1,203
$50 to $200	5	$490	$98
Under $50	3	$0	$0

Motor Vehicle Theft	n (clr)
Auto	0 (0)
Trucks & Buses	0 (0)
Other Vehicles	0 (0)

Arson	n (clr)	Total Loss	Avg. Loss
Structural	0 (0)	$0	$0
Mobile	0 (0)	$0	$0
Other	0 (0)	$0	$0

Arrest Statistics for Year 2011 **Agency: Marlborough**

	Murder	Neg. Manslaughter	Forcible Rape	Robbery	Aggravated Assault	Burglary	Larceny-Theft	Motor Vehicle Theft	Arson	Simple Assault	Forgery/Counterfeiting	Fraud	Embezzlement	Stolen Property	Vandalism	Weapons Charges	Prostitution	Sex Offenses	Drug Abuse Violations	Gambling	Offense vs. Family	Driving Under Influence	Liquor Laws	Disorderly Conduct	Vagrancy	All Other Offenses	Curfew and Loitering	Runaways	TOTAL
<10	0	0	0	0	0	0	0	0	0	0	0	0	0	0	0	0	0	0	0	0	0	0	0	0	0	0	0	0	0
10-12	0	0	0	0	0	0	0	0	0	0	0	0	0	0	0	0	0	0	0	0	0	0	0	0	0	0	0	0	0
13-14	0	0	0	0	0	0	0	0	0	3	0	0	0	0	2	0	0	0	0	0	0	0	0	0	0	0	0	0	5
15	0	0	0	0	0	0	0	0	0	0	0	0	0	0	1	0	0	0	0	0	0	0	0	0	0	0	0	0	1
16	0	0	0	0	0	0	0	0	0	0	0	0	0	0	0	0	0	0	0	0	0	0	0	0	0	0	0	0	0
17	0	0	0	0	0	0	1	0	0	0	0	0	0	0	0	0	0	0	0	0	0	0	0	1	0	1	0	0	3
Tot <18	0	0	0	0	0	0	1	0	0	3	0	0	0	0	3	0	0	0	0	0	0	0	0	1	0	1	0	0	9
18	0	0	0	0	0	0	1	0	0	0	0	0	0	0	1	0	0	0	0	0	0	0	0	0	0	0			2
19	0	0	0	0	0	0	3	0	0	0	0	0	0	0	0	0	0	0	1	0	0	1	0	0	0	0			5
20	0	0	0	0	0	0	0	0	0	0	0	0	0	0	0	0	0	0	0	0	0	2	0	0	0	0			2
21	0	0	0	0	0	0	0	0	0	0	0	0	0	0	0	0	0	0	0	0	0	2	0	0	0	0			2
22	0	0	0	0	0	0	3	0	0	0	0	0	0	0	0	0	0	0	0	0	0	1	0	0	0	2			6
23	0	0	0	0	0	0	0	0	0	0	0	0	0	0	0	0	0	0	1	0	0	1	0	0	0	0			2
24	0	0	0	0	0	0	0	0	0	2	0	0	0	0	0	0	0	0	0	0	0	3	0	0	0	0			5
25-29	0	0	0	0	0	0	0	0	0	1	0	0	0	0	0	0	0	0	1	0	0	2	0	0	0	4			8
30-34	0	0	0	0	0	0	2	0	0	1	0	0	0	0	0	0	0	0	0	0	0	4	0	2	0	2			11
35-39	0	0	1	0	0	0	0	0	0	1	0	0	0	0	0	1	0	0	0	0	0	2	0	0	0	1			6
40-44	0	0	0	0	0	0	0	0	0	1	0	0	0	0	0	0	0	0	0	0	0	1	0	0	0	1			3
45-49	0	0	0	0	0	0	0	0	0	1	0	0	0	0	0	0	0	0	0	0	0	1	0	1	0	1			4
50-54	0	0	0	1	0	0	0	0	0	0	0	0	0	0	0	0	0	0	0	0	0	2	0	0	0	0			3
55-59	0	0	0	0	0	0	0	0	0	0	0	0	0	0	0	0	0	0	0	0	0	0	0	2	0	0			2
60-64	0	0	0	0	0	0	0	0	0	0	0	0	0	0	0	0	0	0	0	0	0	1	0	0	0	0			1
65+	0	0	0	0	0	0	0	0	0	0	0	0	0	0	0	0	0	0	0	0	0	1	0	0	0	0			1
Tot 18+	0	0	0	2	0	0	9	0	0	7	0	0	0	0	1	1	0	0	3	0	0	24	0	5	0	11			63
Male	0	0	0	2	0	0	7	0	0	5	0	0	0	0	4	1	0	0	3	0	0	19	0	4	0	11	0	0	56
Female	0	0	0	0	0	0	3	0	0	5	0	0	0	0	0	0	0	0	0	0	0	5	0	2	0	1	0	0	16
White	0	0	0	2	0	0	9	0	0	10	0	0	0	0	4	1	0	0	3	0	0	21	0	6	0	11	0	0	67
Black	0	0	0	0	0	0	1	0	0	0	0	0	0	0	0	0	0	0	0	0	0	2	0	0	0	1	0	0	4
Indian	0	0	0	0	0	0	0	0	0	0	0	0	0	0	0	0	0	0	0	0	0	0	0	0	0	0	0	0	0
Asian	0	0	0	0	0	0	0	0	0	0	0	0	0	0	0	0	0	0	0	0	0	1	0	0	0	0	0	0	1
Unk Race	0	0	0	0	0	0	0	0	0	0	0	0	0	0	0	0	0	0	0	0	0		0	0	0	0	0	0	
Total	0	0	0	2	0	0	10	0	0	10	0	0	0	0	4	1	0	0	3	0	0	24	0	6	0	12	0	0	72

Offense Statistics for Year 2011 **Agency or Area:** Meriden **Pop:** 61,238

Index Offense	Offenses Number	Offenses Rate[2]	Clearances Number	Clearances Pct.	Value Stolen Total	Value Stolen Average
Murder	0	0.0	0	-----	$0	-----
Rape	9	14.7	1	11.1%	$0	$0
Robbery	57	93.1	24	42.1%	$25,948	$455
Aggravated Assault	78	127.4	54	69.2%	-----	-----
Burglary	444	725.0	69	15.5%	$708,823	$1,596
Larceny	1,136	1,855.1	270	23.8%	$849,337	$748
Motor Vehicle Theft	141	230.2	13	9.2%	$689,277	$4,888
Arson	5	8.2	3	60.0%	$11,052	$2,210
Crime Index Total[1]:	**1,865**	**3,045.5**	**431**	**23.1%**	**$2,273,385**	**$1,219**

[1] Arson not included **Value Recovered:** **$591,889**

[2] All rates per 100,000 persons; crime rate of rape per 100,000 females is 28.5

Murder

Victim-Offender Relationship	female	male
Spouse	0	0
Live-In	0	0
Ex-spouse	0	0
Ex-live-in	0	0
Co-procreator	0	0
Parent	0	0
Stepparent	0	0
In-law	0	0
Grandparent	0	0
Child	0	0
Stepchild	0	0
Grandchild	0	0
Sibling	0	0
Other Family	0	0
Boy/Girlfriend	0	0
Homosexual	0	0
Friend	0	0
Child of Partner	0	0
Neighbor	0	0
Employee	0	0
Employer	0	0
Babysittee	0	0
Acquaintance	0	0
Other Known	0	0
Stranger	0	0
Unknown	0	0

Circumstance	
Argument	0
LEOKA	0
Drug Dealing	0
Gangland	0
Juvenile Gang	0
Lover's Quarrel	0
Mercy Killing	0
Other Felony	0
Other	0
Unknown	0

Weapon	
Handgun	0
Rifle	0
Shotgun	0
Other Gun	0
Unspec. Firearm	0
Knife	0
Blunt Object	0
Motor Vehicle	0
Strongarm	0
Poison	0
Explosives	0
Fire	0
Narcotics	0
Asphyxiation	0
Other	0
Unknown	0

Rape	n (clr)*
Completed	9 (1)
Attempted	*0 (0)*

Aggravated Assault	n (clr)
Firearm	6 (4)
Knife, Cutting Instrument	30 (25)
Other Dangerous Weapon	19 (11)
Strongarm (hands, feet, etc.)	23 (14)

Other Offenses	n (clr)
Negligent Manslaughter	*0 (0)*
Simple Assault	675 (615)
Officer Killed	*0* nc
Officer Assaulted	15 15

*n: offense; clr: clearance; nc: not collected.

Robbery	n (clr)	Total Loss	Avg. Loss
Highway/Street	24	$9,162	$382
Gas Station	*0*	*$0*	*$0*
Convenience Store	9	$3,299	$367
Bank	3	$3,860	$1,287
Other Business	*0*	*$0*	*$0*
Residence	6	$1,016	$169
Miscellaneous	15	$8,611	$574
Firearm	20 (7)		
Knife, Sharp Instrument	5 (2)		
Other Dangerous Weapon	2 (1)		
Strongarm (hands, feet, etc.)	30 (14)		

Burglary	n (clr)	Total Loss	Avg. Loss
Residence Night	103	$160,410	$1,557
Residence Day	239	$330,437	$1,383
Residence Unknown	1	$173	$173
Non-residence Night	39	$6,012	$154
Non-residence Day	62	$211,791	$3,416
Non-residence Unknown	*0*	*$0*	*$0*
Forcible Entry	269 (41)		
Unlawful Entry-No Force	119 (21)		
Attempt Forcible Entry	56 (7)		

Larceny	n	Total Loss	Avg. Loss
Pocket-picking	2	$620	$310
Purse-snatching	*0*	*$0*	*$0*
Shoplifting	257	$89,191	$347
Items from Motor Vehicles	189	$170,881	$904
MV Parts & Accessories	217	$61,412	$283
Bicycles	48	$11,805	$246
Items from Buildings	73	$164,521	$2,254
From Coin-op Machines	1	$50	$50
All Other	349	$350,857	$1,005
$200 and Over	521	$810,597	$1,556
$50 to $200	312	$33,177	$106
Under $50	303	$5,563	$18

Motor Vehicle Theft	n (clr)
Auto	107 (9)
Trucks & Buses	2 (1)
Other Vehicles	32 (3)

Arson	n (clr)	Total Loss	Avg. Loss
Structural	2 (3)	$11,000	$5,500
Mobile	2 (0)	$2	$1
Other	1 (0)	$50	$50

Arrest Statistics for Year 2011 **Agency: Meriden**

	Murder	Neg. Manslaughter	Forcible Rape	Robbery	Aggravated Assault	Burglary	Larceny-Theft	Motor Vehicle Theft	Arson	Simple Assault	Forgery/Counterfeiting	Fraud	Embezzlement	Stolen Property	Vandalism	Weapons Charges	Prostitution	Sex Offenses	Drug Abuse Violations	Gambling	Offense vs. Family	Driving Under Influence	Liquor Laws	Disorderly Conduct	Vagrancy	All Other Offenses	Curfew and Loitering	Runaways	TOTAL
<10	0	0	0	0	0	0	0	0	0	2	0	0	0	0	1	0	0	0	0	0	0	0	0	0	0	0	0	0	3
10-12	0	0	0	0	0	0	5	0	0	15	0	0	0	0	5	1	0	0	0	0	0	0	0	11	0	3	0	0	40
13-14	0	0	0	2	0	3	23	0	0	68	0	1	0	0	8	2	0	2	3	0	0	0	0	32	0	7	0	0	151
15	0	0	0	0	0	0	13	0	0	45	0	0	0	0	3	1	0	0	1	0	0	0	3	8	0	6	0	0	80
16	0	0	0	1	1	2	13	0	1	55	0	1	0	1	2	3	0	0	7	0	1	0	0	11	0	3	0	0	102
17	0	0	0	2	3	6	13	0	0	24	0	0	0	0	5	1	0	0	9	0	1	0	0	16	0	15	0	0	95
Tot <18	0	0	0	5	4	11	67	0	1	209	0	2	0	1	24	8	0	2	20	0	2	0	3	78	0	34	0	0	471
18	0	0	2	1	2	7	8	0	0	34	0	1	0	0	3	1	0	0	8	0	2	0	0	7	0	22			98
19	0	0	0	3	3	7	17	0	0	25	3	0	0	0	7	1	0	0	19	0	1	0	0	8	0	28			122
20	0	0	0	2	2	8	22	0	0	28	5	0	0	1	4	6	0	0	16	0	0	2	0	6	0	43			145
21	0	0	0	4	1	6	15	0	0	40	1	1	0	0	2	1	0	0	14	0	1	1	0	11	0	42			140
22	0	0	0	2	3	2	9	0	0	35	0	1	0	0	3	1	0	0	21	0	2	4	0	10	0	51			144
23	0	0	1	0	1	3	13	0	0	30	1	0	0	0	4	2	0	0	16	0	2	4	1	4	0	41			123
24	0	0	0	1	2	1	9	0	0	32	0	1	0	0	1	1	0	0	7	0	1	2	0	2	0	22			82
25-29	0	0	1	4	10	9	37	0	0	100	3	4	0	0	9	1	1	1	42	1	13	11	1	28	0	145			421
30-34	0	0	0	2	2	6	37	0	0	100	2	3	0	1	6	5	2	1	30	0	11	16	0	25	0	84			333
35-39	0	0	1	0	2	10	24	0	0	81	4	3	0	0	2	2	0	1	20	0	3	17	0	14	0	70			254
40-44	0	0	1	4	7	7	23	0	0	76	6	4	0	0	4	4	1	2	18	0	5	19	0	22	0	76			279
45-49	0	0	0	3	7	5	16	0	0	53	3	2	0	0	4	0	1	0	9	0	3	14	0	22	0	52			194
50-54	0	0	1	0	4	1	8	0	0	30	1	0	0	0	4	1	0	0	7	0	0	10	0	11	0	38			116
55-59	0	0	0	0	1	2	4	0	0	13	1	2	0	0	2	0	0	0	9	0	2	5	0	6	0	16			63
60-64	0	0	1	1	0	0	0	0	0	11	0	0	0	0	3	0	0	0	2	0	2	4	0	3	0	4			31
65+	0	0	0	0	1	1	2	0	0	4	0	0	0	0	2	1	0	0	0	0	0	5	0	3	0	7			26
Tot 18+	0	0	8	27	48	75	244	0	0	692	30	22	0	2	60	27	5	5	238	1	48	114	2	182	0	741			2571
Male	0	0	8	27	36	79	208	0	1	597	24	15	0	3	71	33	0	6	220	1	29	83	2	190	0	579	0	0	2212
Female	0	0	0	5	16	7	103	0	0	304	6	9	0	0	13	2	5	1	38	0	21	31	3	70	0	196	0	0	830
White	0	0	7	22	45	74	232	0	0	680	27	16	0	3	67	22	5	6	202	1	44	97	4	182	0	608	0	0	2344
Black	0	0	1	10	7	12	78	0	1	220	3	8	0	0	17	13	0	1	55	0	5	13	1	76	0	163	0	0	684
Indian	0	0	0	0	0	0	0	0	0	0	0	0	0	0	0	0	0	0	0	0	0	0	0	0	0	0	0	0	0
Asian	0	0	0	0	0	0	1	0	0	1	0	0	0	0	0	0	0	0	1	0	1	4	0	2	0	4	0	0	14
Unk Race	0	0	0	0	0	0	0	0	0	0	0	0	0	0	0	0	0	0	0	0	0		0	0	0	0	0	0	
Total	0	0	8	32	52	86	311	0	1	901	30	24	0	3	84	35	5	7	258	1	50	114	5	260	0	775	0	0	3042

Offense Statistics for Year 2011 **Agency or Area:** Middlebury **Pop:** 6,783

Index Offense	Offenses Number	Offenses Rate[2]	Clearances Number	Clearances Pct.	Value Stolen Total	Value Stolen Average
Murder	0	0.0	0	-----	$0	-----
Rape	0	0.0	0	-----	$0	-----
Robbery	0	0.0	0	-----	$0	-----
Aggravated Assault	1	14.7	1	100.0%	-----	-----
Burglary	21	309.6	2	9.5%	$36,280	$1,728
Larceny	60	884.6	6	10.0%	$97,654	$1,628
Motor Vehicle Theft	3	44.2	0	0.0%	$15,500	$5,167
Arson	0	0.0	0	-----	$0	-----
Crime Index Total[1]:	**85**	**1,253.1**	**9**	**10.6%**	**$149,434**	**$1,758**

[1] Arson not included **Value Recovered:** **$19,000**

[2] All rates per 100,000 persons; crime rate of rape per 100,000 females is 0.0

Murder

Victim-Offender Relationship	female	male
Spouse	0	0
Live-In	0	0
Ex-spouse	0	0
Ex-live-in	0	0
Co-procreator	0	0
Parent	0	0
Stepparent	0	0
In-law	0	0
Grandparent	0	0
Child	0	0
Stepchild	0	0
Grandchild	0	0
Sibling	0	0
Other Family	0	0
Boy/Girlfriend	0	0
Homosexual	0	0
Friend	0	0
Child of Partner	0	0
Neighbor	0	0
Employee	0	0
Employer	0	0
Babysittee	0	0
Acquaintance	0	0
Other Known	0	0
Stranger	0	0
Unknown	0	0

Circumstance	
Argument	0
LEOKA	0
Drug Dealing	0
Gangland	0
Juvenile Gang	0
Lover's Quarrel	0
Mercy Killing	0
Other Felony	0
Other	0
Unknown	0

Weapon	
Handgun	0
Rifle	0
Shotgun	0
Other Gun	0
Unspec. Firearm	0
Knife	0
Blunt Object	0
Motor Vehicle	0
Strongarm	0
Poison	0
Explosives	0
Fire	0
Narcotics	0
Asphyxiation	0
Other	0
Unknown	0

Rape	n (clr)*
Completed	0 (0)
Attempted	0 (0)

Aggravated Assault	n (clr)
Firearm	0 (0)
Knife, Cutting Instrument	0 (0)
Other Dangerous Weapon	0 (0)
Strongarm (hands, feet, etc.)	1 (1)

Other Offenses	n (clr)
Negligent Manslaughter	0 (0)
Simple Assault	10 (9)
Officer Killed	0 nc
Officer Assaulted	0 0

*n: offense; clr: clearance; nc: not collected.

Robbery	n (clr)	Total Loss	Avg. Loss
Highway/Street	0	$0	$0
Gas Station	0	$0	$0
Convenience Store	0	$0	$0
Bank	0	$0	$0
Other Business	0	$0	$0
Residence	0	$0	$0
Miscellaneous	0	$0	$0
Firearm	0 (0)		
Knife, Sharp Instrument	0 (0)		
Other Dangerous Weapon	0 (0)		
Strongarm (hands, feet, etc.)	0 (0)		

Burglary	n (clr)	Total Loss	Avg. Loss
Residence Night	3	$3,465	$1,155
Residence Day	6	$21,017	$3,503
Residence Unknown	4	$1,905	$476
Non-residence Night	5	$8,444	$1,689
Non-residence Day	2	$1,220	$610
Non-residence Unknown	1	$229	$229
Forcible Entry	16 (2)		
Unlawful Entry-No Force	3 (0)		
Attempt Forcible Entry	2 (0)		

Larceny	n	Total Loss	Avg. Loss
Pocket-picking	1	$496	$496
Purse-snatching	0	$0	$0
Shoplifting	1	$60	$60
Items from Motor Vehicles	15	$7,342	$489
MV Parts & Accessories	2	$200	$100
Bicycles	0	$0	$0
Items from Buildings	28	$78,413	$2,800
From Coin-op Machines	0	$0	$0
All Other	13	$11,143	$857
$200 and Over	33	$93,276	$2,827
$50 to $200	17	$1,771	$104
Under $50	10	$2,607	$261

Motor Vehicle Theft	n (clr)
Auto	2 (0)
Trucks & Buses	0 (0)
Other Vehicles	1 (0)

Arson	n (clr)	Total Loss	Avg. Loss
Structural	0 (0)	$0	$0
Mobile	0 (0)	$0	$0
Other	0 (0)	$0	$0

Arrest Statistics for Year 2011 **Agency: Middlebury**

	Murder	Neg. Manslaughter	Forcible Rape	Robbery	Aggravated Assault	Burglary	Larceny-Theft	Motor Vehicle Theft	Arson	Simple Assault	Forgery/Counterfeiting	Fraud	Embezzlement	Stolen Property	Vandalism	Weapons Charges	Prostitution	Sex Offenses	Drug Abuse Violations	Gambling	Offense vs. Family	Driving Under Influence	Liquor Laws	Disorderly Conduct	Vagrancy	All Other Offenses	Curfew and Loitering	Runaways	TOTAL
<10	0	0	0	0	0	0	0	0	0	0	0	0	0	0	0	0	0	0	0	0	0	0	0	0	0	0	0	0	0
10-12	0	0	0	0	0	0	0	0	0	0	0	0	0	0	0	0	0	0	0	0	0	0	0	0	0	0	0	0	0
13-14	0	0	0	0	0	0	0	0	0	0	0	0	0	0	0	0	0	0	0	0	0	0	0	0	0	0	0	0	0
15	0	0	0	0	0	0	0	0	0	0	0	0	0	0	0	0	0	0	0	0	0	0	0	0	0	0	0	0	0
16	0	0	0	0	0	0	0	0	0	0	0	0	0	0	0	0	0	0	0	0	0	0	0	0	0	0	0	0	0
17	0	0	0	0	0	0	0	0	0	0	0	0	0	0	0	0	0	0	0	0	0	0	0	0	0	1	0	0	1
Tot <18	0	0	0	0	0	0	0	0	0	0	0	0	0	0	0	0	0	0	0	0	0	0	0	0	0	1	0	0	1
18	0	0	0	0	0	0	0	0	0	1	0	0	0	0	1	0	0	0	0	0	0	2	0	1	0	4			9
19	0	0	0	0	0	0	0	0	0	0	0	0	0	0	0	0	0	0	0	0	0	0	0	0	0	2			2
20	0	0	0	0	0	1	0	0	0	0	0	0	0	0	0	0	0	0	0	0	0	0	0	0	0	3			4
21	0	0	0	0	0	0	0	0	0	2	0	0	0	0	0	0	0	0	0	0	0	0	0	0	0	1			3
22	0	0	0	0	0	1	0	0	0	0	0	0	0	0	0	0	0	0	0	0	0	0	0	0	0	0			1
23	0	0	0	0	0	0	1	0	0	1	0	0	0	0	0	0	0	0	0	0	0	0	0	0	0	0			2
24	0	0	0	0	0	3	0	0	0	0	0	0	0	0	0	0	0	0	0	0	0	0	0	0	0	0			3
25-29	0	0	0	0	0	1	3	0	0	1	0	0	0	0	0	0	0	0	0	0	0	0	0	1	0	4			10
30-34	0	0	0	0	0	0	3	0	0	1	0	0	0	0	0	0	0	0	0	0	0	0	0	0	0	3			7
35-39	0	0	0	0	1	0	1	0	0	0	0	0	0	0	0	0	1	1	0	0	0	1	0	1	0	5			11
40-44	0	0	0	0	0	0	1	0	0	1	0	0	0	0	0	0	0	0	0	0	0	1	0	2	0	3			8
45-49	0	0	0	0	0	0	0	0	0	1	0	0	0	0	0	0	0	0	0	0	0	2	0	0	0	2			5
50-54	0	0	0	0	0	0	1	0	0	0	0	0	0	0	0	0	0	0	0	0	0	1	0	1	0	0			3
55-59	0	0	0	0	0	0	0	0	0	0	0	0	0	0	0	0	0	0	0	0	0	2	0	1	0	0			3
60-64	0	0	0	0	0	0	0	0	0	0	0	0	0	0	0	0	0	0	0	0	0	0	0	1	0	0			1
65+	0	0	0	0	0	0	0	0	0	2	0	0	0	0	0	0	0	0	0	0	0	0	0	0	0	1			3
Tot 18+	0	0	0	0	1	6	10	0	0	10	0	0	0	0	1	0	1	1	0	0	0	9	0	8	0	28			75
Male	0	0	0	0	1	5	6	0	0	7	0	0	0	0	1	0	1	1	0	0	0	4	0	7	0	24	0	0	57
Female	0	0	0	0	0	1	4	0	0	3	0	0	0	0	0	0	0	0	0	0	0	5	0	1	0	5	0	0	19
White	0	0	0	0	1	6	10	0	0	9	0	0	0	0	1	0	1	1	0	0	0	9	0	8	0	28	0	0	74
Black	0	0	0	0	0	0	0	0	0	1	0	0	0	0	0	0	0	0	0	0	0	0	0	0	0	1	0	0	2
Indian	0	0	0	0	0	0	0	0	0	0	0	0	0	0	0	0	0	0	0	0	0	0	0	0	0	0	0	0	0
Asian	0	0	0	0	0	0	0	0	0	0	0	0	0	0	0	0	0	0	0	0	0	0	0	0	0	0	0	0	0
Unk Race	0	0	0	0	0	0	0	0	0	0	0	0	0	0	0	0	0	0	0	0	0		0	0	0	0	0	0	
Total	0	0	0	0	1	6	10	0	0	10	0	0	0	0	1	0	1	1	0	0	0	9	0	8	0	29	0	0	76

Offense Statistics for Year 2011 **Agency or Area:** Middlefield **Pop:** 4,419

Index Offense	Offenses Number	Offenses Rate[2]	Clearances Number	Clearances Pct.	Value Stolen Total	Value Stolen Average
Murder	0	0.0	0	-----	$0	-----
Rape	1	22.6	1	100.0%	$20	$20
Robbery	1	22.6	1	100.0%	$0	$0
Aggravated Assault	0	0.0	0	-----	-----	-----
Burglary	13	294.2	0	0.0%	$32,712	$2,516
Larceny	16	362.1	3	18.8%	$9,269	$579
Motor Vehicle Theft	5	113.1	1	20.0%	$5,220	$1,044
Arson	0	0.0	0	-----	$0	-----
Crime Index Total[1]:	**36**	**814.7**	**6**	**16.7%**	**$47,221**	**$1,312**
				Value Recovered:		**$4,497**

[1] Arson not included

[2] All rates per 100,000 persons; crime rate of rape per 100,000 females is 43.9

Murder

Victim-Offender Relationship	female	male
Spouse	0	0
Live-In	0	0
Ex-spouse	0	0
Ex-live-in	0	0
Co-procreator	0	0
Parent	0	0
Stepparent	0	0
In-law	0	0
Grandparent	0	0
Child	0	0
Stepchild	0	0
Grandchild	0	0
Sibling	0	0
Other Family	0	0
Boy/Girlfriend	0	0
Homosexual	0	0
Friend	0	0
Child of Partner	0	0
Neighbor	0	0
Employee	0	0
Employer	0	0
Babysittee	0	0
Acquaintance	0	0
Other Known	0	0
Stranger	0	0
Unknown	0	0

Circumstance	
Argument	0
LEOKA	0
Drug Dealing	0
Gangland	0
Juvenile Gang	0
Lover's Quarrel	0
Mercy Killing	0
Other Felony	0
Other	0
Unknown	0

Weapon	
Handgun	0
Rifle	0
Shotgun	0
Other Gun	0
Unspec. Firearm	0
Knife	0
Blunt Object	0
Motor Vehicle	0
Strongarm	0
Poison	0
Explosives	0
Fire	0
Narcotics	0
Asphyxiation	0
Other	0
Unknown	0

Rape	n (clr)*
Completed	1 (1)
Attempted	0 (0)

Aggravated Assault	n (clr)
Firearm	0 (0)
Knife, Cutting Instrument	0 (0)
Other Dangerous Weapon	0 (0)
Strongarm (hands, feet, etc.)	0 (0)

Other Offenses	n (clr)
Negligent Manslaughter	0 (0)
Simple Assault	7 (4)
Officer Killed	0 nc
Officer Assaulted	0 0

*n: offense; clr: clearance; nc: not collected.

Robbery	n (clr)	Total Loss	Avg. Loss
Highway/Street	0	$0	$0
Gas Station	0	$0	$0
Convenience Store	0	$0	$0
Bank	0	$0	$0
Other Business	0	$0	$0
Residence	1	$0	$0
Miscellaneous	0	$0	$0
Firearm	1 (1)		
Knife, Sharp Instrument	0 (0)		
Other Dangerous Weapon	0 (0)		
Strongarm (hands, feet, etc.)	0 (0)		

Burglary	n (clr)	Total Loss	Avg. Loss
Residence Night	1	$6,570	$6,570
Residence Day	9	$18,997	$2,111
Residence Unknown	0	$0	$0
Non-residence Night	1	$6,481	$6,481
Non-residence Day	2	$664	$332
Non-residence Unknown	0	$0	$0
Forcible Entry	9 (0)		
Unlawful Entry-No Force	4 (0)		
Attempt Forcible Entry	0 (0)		

Larceny	n	Total Loss	Avg. Loss
Pocket-picking	0	$0	$0
Purse-snatching	0	$0	$0
Shoplifting	0	$0	$0
Items from Motor Vehicles	2	$200	$100
MV Parts & Accessories	1	$10	$10
Bicycles	0	$0	$0
Items from Buildings	3	$875	$292
From Coin-op Machines	0	$0	$0
All Other	10	$8,184	$818
$200 and Over	11	$8,886	$808
$50 to $200	3	$373	$124
Under $50	2	$10	$5

Motor Vehicle Theft	n (clr)
Auto	5 (1)
Trucks & Buses	0 (0)
Other Vehicles	0 (0)

Arson	n (clr)	Total Loss	Avg. Loss
Structural	0 (0)	$0	$0
Mobile	0 (0)	$0	$0
Other	0 (0)	$0	$0

Arrest Statistics for Year 2011 **Agency: Middlefield**

	Murder	Neg. Manslaughter	Forcible Rape	Robbery	Aggravated Assault	Burglary	Larceny-Theft	Motor Vehicle Theft	Arson	Simple Assault	Forgery/Counterfeiting	Fraud	Embezzlement	Stolen Property	Vandalism	Weapons Charges	Prostitution	Sex Offenses	Drug Abuse Violations	Gambling	Offense vs. Family	Driving Under Influence	Liquor Laws	Disorderly Conduct	Vagrancy	All Other Offenses	Curfew and Loitering	Runaways	TOTAL
<10	0	0	0	0	0	0	0	0	0	0	0	0	0	0	0	0	0	0	0	0	0	0	0	0	0	0	0	0	0
10-12	0	0	0	0	0	0	0	0	0	0	0	0	0	0	0	0	0	0	0	0	0	0	0	0	0	0	0	0	0
13-14	0	0	0	0	0	0	0	0	0	0	0	0	0	0	0	0	0	0	0	0	0	0	0	0	0	0	0	0	0
15	0	0	0	0	0	0	0	0	0	0	0	0	0	0	0	0	0	0	0	0	0	0	0	0	0	1	0	0	1
16	0	0	0	0	0	0	0	0	0	0	0	0	0	0	0	0	0	0	0	0	0	0	0	0	0	2	0	0	2
17	0	0	0	0	0	0	0	0	0	0	0	1	0	0	0	0	0	0	0	0	0	0	0	0	0	0	0	0	1
Tot <18	0	0	0	0	0	0	0	0	0	0	0	1	0	0	0	0	0	0	0	0	0	0	0	0	0	3	0	0	4
18	0	0	0	0	0	0	0	0	0	0	0	0	0	0	1	0	0	0	0	0	0	0	0	0	0	0			1
19	0	0	0	0	0	0	0	0	0	0	0	0	0	0	0	0	0	0	1	0	0	0	0	0	0	0			1
20	0	0	0	0	0	0	1	0	0	0	0	0	0	0	0	0	0	0	0	0	0	0	0	0	0	0			1
21	0	0	0	1	0	0	0	0	0	0	0	0	0	0	0	0	0	0	1	0	0	0	0	0	0	0			2
22	0	0	0	0	0	0	1	0	0	0	0	0	0	0	0	0	0	0	0	0	1	0	0	0	0	0			2
23	0	0	0	0	0	0	0	0	0	0	0	0	0	0	0	0	0	0	0	0	0	0	0	0	0	0			0
24	0	0	0	0	0	0	0	0	0	0	0	0	0	0	0	0	0	0	0	0	0	1	0	0	0	1			2
25-29	0	0	0	0	0	0	0	1	0	0	0	0	0	0	0	0	0	0	0	0	0	3	0	0	0	0			4
30-34	0	0	0	1	0	0	0	0	0	0	0	0	0	0	0	0	0	0	0	0	0	2	0	0	0	0			3
35-39	0	0	0	0	0	0	0	0	0	0	0	0	0	0	0	0	0	0	0	0	0	1	0	0	0	0			1
40-44	0	0	0	1	0	0	0	0	0	2	0	0	0	1	0	0	0	0	0	0	0	4	0	0	0	1			9
45-49	0	0	0	0	0	0	0	0	0	0	0	0	0	0	0	0	0	0	0	0	0	4	0	0	0	1			5
50-54	0	0	0	0	0	0	0	0	0	2	0	0	0	0	0	0	0	0	0	0	0	4	0	0	0	1			7
55-59	0	0	0	0	0	0	0	0	0	0	0	0	0	0	0	0	0	0	0	0	0	1	0	0	0	0			1
60-64	0	0	0	0	0	0	0	0	0	0	0	0	0	0	0	0	0	0	0	0	0	1	0	0	0	0			1
65+	0	0	0	0	0	0	0	0	0	0	0	0	0	0	0	0	0	0	0	0	0	1	0	0	0	0			1
Tot 18+	0	0	0	3	0	0	2	1	0	4	0	0	0	1	1	0	0	0	2	0	1	22	0	0	0	4			41
Male	0	0	0	3	0	0	2	1	0	2	0	0	0	1	1	0	0	0	2	0	1	19	0	0	0	6	0	0	38
Female	0	0	0	0	0	0	0	0	0	2	0	1	0	0	0	0	0	0	0	0	0	3	0	0	0	1	0	0	7
White	0	0	0	3	0	0	2	1	0	4	0	0	0	1	1	0	0	0	2	0	1	20	0	0	0	6	0	0	41
Black	0	0	0	0	0	0	0	0	0	0	0	0	0	0	0	0	0	0	0	0	0	1	0	0	0	1	0	0	2
Indian	0	0	0	0	0	0	0	0	0	0	0	0	0	0	0	0	0	0	0	0	0	0	0	0	0	0	0	0	0
Asian	0	0	0	0	0	0	0	0	0	0	0	0	0	0	0	0	0	0	0	0	0	0	0	0	0	0	0	0	0
Unk Race	0	0	0	0	0	0	0	0	0	0	0	1	0	0	0	0	0	0	0	0	0	1	0	0	0	0	0	0	2
Total	0	0	0	3	0	0	2	1	0	4	0	1	0	1	1	0	0	0	2	0	1	22	0	0	0	7	0	0	45

Offense Statistics for Year 2011 **Agency or Area:** Middletown **Pop:** 45,386

Index Offense	Offenses Number	Offenses Rate[2]	Clearances Number	Clearances Pct.	Value Stolen Total	Value Stolen Average
Murder	0	0.0	0	-----	$0	-----
Rape	10	22.0	0	0.0%	$0	$0
Robbery	30	66.1	14	46.7%	$7,696	$257
Aggravated Assault	37	81.5	18	48.6%	-----	-----
Burglary	143	315.1	22	15.4%	$291,502	$2,038
Larceny	821	1,808.9	124	15.1%	$527,145	$642
Motor Vehicle Theft	60	132.2	8	13.3%	$387,473	$6,458
Arson	1	2.2	0	0.0%	$3	$3
Crime Index Total[1]:	**1,101**	**2,425.9**	**186**	**16.9%**	**$1,213,816**	**$1,102**

[1] Arson not included **Value Recovered:** **$154,877**

[2] All rates per 100,000 persons; crime rate of rape per 100,000 females is 42.7

Murder

Victim-Offender Relationship	female	male
Spouse	0	0
Live-In	0	0
Ex-spouse	0	0
Ex-live-in	0	0
Co-procreator	0	0
Parent	0	0
Stepparent	0	0
In-law	0	0
Grandparent	0	0
Child	0	0
Stepchild	0	0
Grandchild	0	0
Sibling	0	0
Other Family	0	0
Boy/Girlfriend	0	0
Homosexual	0	0
Friend	0	0
Child of Partner	0	0
Neighbor	0	0
Employee	0	0
Employer	0	0
Babysittee	0	0
Acquaintance	0	0
Other Known	0	0
Stranger	0	0
Unknown	0	0

Circumstance	
Argument	0
LEOKA	0
Drug Dealing	0
Gangland	0
Juvenile Gang	0
Lover's Quarrel	0
Mercy Killing	0
Other Felony	0
Other	0
Unknown	0

Weapon	
Handgun	0
Rifle	0
Shotgun	0
Other Gun	0
Unspec. Firearm	0
Knife	0
Blunt Object	0
Motor Vehicle	0
Strongarm	0
Poison	0
Explosives	0
Fire	0
Narcotics	0
Asphyxiation	0
Other	0
Unknown	0

Rape	n (clr)*
Completed	10 (0)
Attempted	*0 (0)*

Aggravated Assault	n (clr)
Firearm	1 (0)
Knife, Cutting Instrument	16 (10)
Other Dangerous Weapon	6 (4)
Strongarm (hands, feet, etc.)	14 (4)

Other Offenses	n (clr)
Negligent Manslaughter	*0 (0)*
Simple Assault	365 (292)
Officer Killed	*0* nc
Officer Assaulted	26 26

*n: offense; clr: clearance; nc: not collected.

Robbery	n (clr)	Total Loss	Avg. Loss
Highway/Street	9	$1,020	$113
Gas Station	1	$800	$800
Convenience Store	2	$55	$28
Bank	2	$631	$316
Other Business	5	$1,536	$307
Residence	5	$2,602	$520
Miscellaneous	6	$1,052	$175
Firearm	7 (3)		
Knife, Sharp Instrument	4 (1)		
Other Dangerous Weapon	2 (1)		
Strongarm (hands, feet, etc.)	17 (9)		

Burglary	n (clr)	Total Loss	Avg. Loss
Residence Night	35	$51,316	$1,466
Residence Day	53	$104,810	$1,978
Residence Unknown	26	$53,988	$2,076
Non-residence Night	7	$10,350	$1,479
Non-residence Day	11	$14,789	$1,344
Non-residence Unknown	11	$56,249	$5,114
Forcible Entry	72 (13)		
Unlawful Entry-No Force	57 (7)		
Attempt Forcible Entry	14 (2)		

Larceny	n	Total Loss	Avg. Loss
Pocket-picking	1	$68	$68
Purse-snatching	2	$345	$173
Shoplifting	112	$13,946	$125
Items from Motor Vehicles	258	$115,438	$447
MV Parts & Accessories	57	$53,573	$940
Bicycles	44	$19,300	$439
Items from Buildings	199	$204,640	$1,028
From Coin-op Machines	1	$20	$20
All Other	147	$119,815	$815
$200 and Over	389	$510,414	$1,312
$50 to $200	137	$14,896	$109
Under $50	295	$1,835	$6

Motor Vehicle Theft	n (clr)
Auto	55 (8)
Trucks & Buses	2 (0)
Other Vehicles	3 (0)

Arson	n (clr)	Total Loss	Avg. Loss
Structural	1 (0)	$3	$3
Mobile	*0 (0)*	*$0*	*$0*
Other	*0 (0)*	*$0*	*$0*

Arrest Statistics for Year 2011 **Agency: Middletown**

	Murder	Neg. Manslaughter	Forcible Rape	Robbery	Aggravated Assault	Burglary	Larceny-Theft	Motor Vehicle Theft	Arson	Simple Assault	Forgery/Counterfeiting	Fraud	Embezzlement	Stolen Property	Vandalism	Weapons Charges	Prostitution	Sex Offenses	Drug Abuse Violations	Gambling	Offense vs. Family	Driving Under Influence	Liquor Laws	Disorderly Conduct	Vagrancy	All Other Offenses	Curfew and Loitering	Runaways	TOTAL
<10	0	0	0	0	0	0	0	0	0	0	0	0	0	0	0	0	0	0	0	0	0	0	0	0	0	0	0	0	0
10-12	0	0	0	0	0	1	2	0	0	1	0	0	0	0	2	0	0	0	0	0	0	0	0	0	0	1	0	0	7
13-14	0	0	0	0	0	2	6	0	0	10	0	0	0	0	1	0	0	0	1	0	0	0	0	3	0	1	0	0	24
15	0	0	0	1	0	1	6	0	0	4	0	0	0	1	0	0	0	0	2	0	0	0	0	1	0	1	0	0	17
16	0	0	0	1	0	3	5	0	0	11	0	0	0	1	1	0	0	0	0	0	0	0	0	0	0	3	1	0	26
17	0	0	0	1	0	1	4	1	0	7	0	0	0	0	3	0	0	0	9	0	0	0	0	4	0	6	0	0	36
Tot <18	0	0	0	3	0	8	23	1	0	33	0	0	0	2	7	0	0	0	12	0	0	0	0	8	0	12	1	0	110
18	0	0	0	1	0	2	8	0	0	9	0	0	0	1	2	1	0	0	9	0	1	0	0	3	0	15			52
19	0	0	0	3	0	2	9	0	0	5	0	0	0	0	2	2	0	0	20	0	0	2	0	3	0	17			65
20	0	0	0	0	0	1	7	0	0	13	0	0	0	1	4	0	0	0	13	0	0	3	0	1	1	24			68
21	0	0	0	1	1	1	8	2	0	7	0	0	0	0	0	0	0	1	11	0	2	1	0	3	0	23			61
22	0	0	0	0	0	1	11	2	0	7	0	0	0	0	4	0	0	0	9	0	1	3	0	1	0	19			58
23	0	0	0	0	1	0	5	0	0	9	0	0	0	0	0	1	0	0	16	0	1	5	0	3	0	27			68
24	0	0	0	0	0	0	5	0	0	10	0	1	0	1	1	1	0	0	14	0	2	4	0	4	0	31			74
25-29	0	0	0	1	2	2	13	0	0	34	2	0	0	1	2	0	0	0	49	0	3	9	0	14	1	102			235
30-34	0	0	0	2	4	3	14	1	0	27	0	1	0	0	3	1	0	0	27	0	4	10	0	14	3	59			173
35-39	0	0	0	0	0	0	4	1	0	29	0	1	0	0	2	1	0	0	14	0	3	6	0	6	0	43			110
40-44	0	0	0	1	4	1	9	0	0	22	0	0	0	0	3	1	1	0	18	0	4	7	1	11	0	50			133
45-49	0	0	0	4	2	1	6	0	0	19	0	0	0	0	2	0	0	0	19	0	2	7	0	18	0	46			126
50-54	0	0	0	2	0	0	6	0	0	14	0	0	0	0	1	0	0	0	7	0	1	9	0	13	0	48			101
55-59	0	0	0	0	0	0	6	0	0	14	0	0	0	0	0	0	0	0	7	0	0	5	0	8	0	11			51
60-64	0	0	0	0	0	0	0	0	0	4	0	0	0	0	0	0	0	0	2	0	0	3	0	3	0	7			19
65+	0	0	0	0	0	0	1	0	0	7	0	0	0	0	0	0	0	0	1	0	0	1	0	0	0	2			12
Tot 18+	0	0	0	15	14	14	112	6	0	230	2	3	0	4	26	8	1	1	236	0	24	75	1	105	5	524			1406
Male	0	0	0	18	12	20	100	6	0	175	2	3	0	4	26	7	0	1	201	0	19	59	1	71	3	395	0	0	1123
Female	0	0	0	0	2	2	35	1	0	88	0	0	0	2	7	1	1	0	47	0	5	16	0	42	2	141	1	0	393
White	0	0	0	11	9	13	100	5	0	168	1	2	0	5	21	4	1	1	127	0	14	61	1	74	3	334	1	0	956
Black	0	0	0	7	4	8	29	2	0	85	1	0	0	1	11	4	0	0	119	0	10	14	0	36	2	175	0	0	508
Indian	0	0	0	0	0	0	0	0	0	0	0	0	0	0	0	0	0	0	0	0	0	0	0	0	0	2	0	0	2
Asian	0	0	0	0	0	0	1	0	0	2	0	0	0	0	1	0	0	0	1	0	0	0	0	1	0	1	0	0	7
Unk Race	0	0	0	0	1	1	5	0	0	8	0	1	0	0	0	0	0	0	1	0	0		0	2	0	24	0	0	43
Total	0	0	0	18	14	22	135	7	0	263	2	3	0	6	33	8	1	1	248	0	24	75	1	113	5	536	1	0	1516

Offense Statistics for Year 2011 **Agency or Area:** Milford **Pop:** 54,997

Index Offense	Offenses Number	Offenses Rate[2]	Clearances Number	Clearances Pct.	Value Stolen Total	Value Stolen Average
Murder	1	1.8	1	100.0%	$0	$0
Rape	0	0.0	0	-----	$0	-----
Robbery	23	41.8	10	43.5%	$126,803	$5,513
Aggravated Assault	11	20.0	12	109.1%	-----	-----
Burglary	158	287.3	28	17.7%	$312,019	$1,975
Larceny	1,515	2,754.7	561	37.0%	$917,550	$606
Motor Vehicle Theft	80	145.5	5	6.3%	$667,157	$8,339
Arson	4	7.3	0	0.0%	$41,180	$10,295
Crime Index Total[1]:	**1,788**	**3,251.1**	**617**	**34.5%**	**$2,023,529**	**$1,132**
				Value Recovered:		**$484,612**

[1] Arson not included

[2] All rates per 100,000 persons; crime rate of rape per 100,000 females is 0.0

Murder

Victim-Offender Relationship	female	male
Spouse	1	0
Live-In	0	0
Ex-spouse	0	0
Ex-live-in	0	0
Co-procreator	0	0
Parent	0	0
Stepparent	0	0
In-law	0	0
Grandparent	0	0
Child	0	0
Stepchild	0	0
Grandchild	0	0
Sibling	0	0
Other Family	0	0
Boy/Girlfriend	0	0
Homosexual	0	0
Friend	0	0
Child of Partner	0	0
Neighbor	0	0
Employee	0	0
Employer	0	0
Babysittee	0	0
Acquaintance	0	0
Other Known	0	0
Stranger	0	0
Unknown	0	0

Circumstance	
Argument	1
LEOKA	0
Drug Dealing	0
Gangland	0
Juvenile Gang	0
Lover's Quarrel	0
Mercy Killing	0
Other Felony	0
Other	0
Unknown	0

Weapon	
Handgun	0
Rifle	0
Shotgun	0
Other Gun	0
Unspec. Firearm	0
Knife	1
Blunt Object	0
Motor Vehicle	0
Strongarm	0
Poison	0
Explosives	0
Fire	0
Narcotics	0
Asphyxiation	0
Other	0
Unknown	0

Rape	n (clr)*
Completed	0 (0)
Attempted	0 (0)

Aggravated Assault	n (clr)
Firearm	0 (0)
Knife, Cutting Instrument	1 (2)
Other Dangerous Weapon	8 (7)
Strongarm (hands, feet, etc.)	2 (3)

Other Offenses	n (clr)
Negligent Manslaughter	0 (0)
Simple Assault	153 (120)
Officer Killed	0 nc
Officer Assaulted	7 6

*n: offense; clr: clearance; nc: not collected.

Robbery	n (clr)	Total Loss	Avg. Loss
Highway/Street	1	$207	$207
Gas Station	0	$0	$0
Convenience Store	1	$0	$0
Bank	4	$60,733	$15,183
Other Business	0	$0	$0
Residence	1	$320	$320
Miscellaneous	16	$65,543	$4,096
Firearm	6 (2)		
Knife, Sharp Instrument	1 (0)		
Other Dangerous Weapon	4 (3)		
Strongarm (hands, feet, etc.)	12 (5)		

Burglary	n (clr)	Total Loss	Avg. Loss
Residence Night	17	$66,752	$3,927
Residence Day	52	$137,737	$2,649
Residence Unknown	8	$6,198	$775
Non-residence Night	34	$12,581	$370
Non-residence Day	44	$78,825	$1,791
Non-residence Unknown	3	$9,926	$3,309
Forcible Entry	77 (7)		
Unlawful Entry-No Force	52 (19)		
Attempt Forcible Entry	29 (2)		

Larceny	n	Total Loss	Avg. Loss
Pocket-picking	0	$0	$0
Purse-snatching	0	$0	$0
Shoplifting	466	$92,481	$198
Items from Motor Vehicles	323	$204,632	$634
MV Parts & Accessories	47	$31,118	$662
Bicycles	27	$10,639	$394
Items from Buildings	70	$127,027	$1,815
From Coin-op Machines	106	$75,957	$717
All Other	476	$375,696	$789
$200 and Over	636	$863,132	$1,357
$50 to $200	445	$47,948	$108
Under $50	434	$6,470	$15

Motor Vehicle Theft	n (clr)
Auto	44 (2)
Trucks & Buses	2 (0)
Other Vehicles	34 (3)

Arson	n (clr)	Total Loss	Avg. Loss
Structural	4 (0)	$41,180	$10,295
Mobile	0 (0)	$0	$0
Other	0 (0)	$0	$0

Arrest Statistics for Year 2011 **Agency: Milford**

	Murder	Neg. Manslaughter	Forcible Rape	Robbery	Aggravated Assault	Burglary	Larceny-Theft	Motor Vehicle Theft	Arson	Simple Assault	Forgery/Counterfeiting	Fraud	Embezzlement	Stolen Property	Vandalism	Weapons Charges	Prostitution	Sex Offenses	Drug Abuse Violations	Gambling	Offense vs. Family	Driving Under Influence	Liquor Laws	Disorderly Conduct	Vagrancy	All Other Offenses	Curfew and Loitering	Runaways	TOTAL
<10	0	0	0	0	0	0	0	0	0	0	0	0	0	0	0	0	0	0	0	0	0	0	0	1	0	0	0	0	1
10-12	0	0	0	0	0	0	6	0	0	3	0	0	0	0	1	0	0	0	0	0	0	0	0	3	0	1	1	0	15
13-14	0	0	0	0	0	0	31	0	0	9	0	0	0	0	1	0	0	0	0	0	0	0	1	3	0	8	2	0	55
15	0	0	0	0	0	0	39	0	0	9	0	1	0	0	0	0	0	1	4	0	1	0	1	5	0	7	1	0	69
16	0	0	0	0	0	1	43	0	0	13	0	0	0	0	1	0	0	0	7	0	0	0	3	3	0	6	0	0	77
17	0	0	0	0	0	1	40	0	0	7	0	0	0	0	4	2	0	0	9	0	0	0	0	6	0	3	0	0	72
Tot <18	0	0	0	0	0	2	159	0	0	41	0	1	0	0	7	2	0	1	20	0	1	0	5	21	0	25	4	0	289
18	0	0	0	0	2	1	58	0	0	5	1	0	0	0	5	2	0	0	6	0	2	0	0	8	0	8			98
19	0	0	0	0	0	2	37	1	0	4	1	0	0	0	1	1	0	0	5	0	2	1	1	6	0	11			73
20	0	0	1	1	0	3	35	0	0	6	2	1	0	0	1	2	0	0	7	0	0	2	0	3	0	8			72
21	0	0	0	0	0	4	32	0	0	7	0	0	0	1	8	0	0	0	12	0	0	5	0	4	0	16			89
22	0	0	0	0	0	6	30	0	0	6	3	0	0	0	0	0	0	0	7	0	0	3	0	8	0	25			88
23	0	0	0	0	1	2	27	1	1	10	0	0	0	0	4	1	0	0	8	0	2	8	0	5	0	13			83
24	0	0	0	0	0	0	31	0	0	8	1	1	0	0	1	1	0	1	6	0	0	2	0	1	0	9			62
25-29	0	0	0	1	0	7	116	2	0	48	6	1	0	0	5	4	0	0	17	0	3	16	0	19	0	78			323
30-34	0	0	0	0	2	1	69	0	0	28	2	2	0	0	2	4	0	1	13	0	3	8	0	11	0	67			213
35-39	0	0	1	2	3	5	42	0	0	17	2	2	0	0	3	0	0	2	9	0	2	7	0	21	0	18			136
40-44	0	0	1	4	1	2	49	0	0	39	3	2	0	0	3	3	0	0	4	0	1	8	0	13	0	44			177
45-49	0	0	0	2	2	0	42	0	0	26	2	1	0	0	4	1	0	2	6	0	0	9	0	12	0	27			136
50-54	0	0	0	1	5	1	26	0	0	30	0	0	0	0	2	0	0	0	4	0	2	9	0	16	0	19			115
55-59	0	0	0	2	0	0	9	0	0	9	1	0	0	0	0	0	0	0	6	0	1	9	0	5	0	11			53
60-64	0	0	0	0	0	0	7	0	0	2	1	0	0	0	2	0	0	0	0	0	0	6	0	5	0	6			29
65+	0	0	1	0	0	0	4	0	0	3	0	0	0	0	0	0	0	0	1	0	0	0	0	2	0	1			12
Tot 18+	0	0	4	13	16	34	614	4	1	248	25	10	0	1	41	19	0	6	111	0	18	93	1	139	0	361			1759
Male	0	0	4	12	12	34	339	2	1	214	20	6	0	1	40	19	0	7	107	0	10	69	6	104	0	276	4	0	1287
Female	0	0	0	1	4	2	434	2	0	75	5	5	0	0	8	2	0	0	24	0	9	24	0	56	0	110	0	0	761
White	0	0	4	6	14	28	464	2	1	245	18	7	0	1	41	13	0	4	100	0	11	86	6	136	0	290	4	0	1481
Black	0	0	0	7	1	8	306	2	0	43	7	4	0	0	7	7	0	2	29	0	6	7	0	24	0	95	0	0	555
Indian	0	0	0	0	1	0	0	0	0	0	0	0	0	0	0	0	0	0	1	0	0	0	0	0	0	0	0	0	2
Asian	0	0	0	0	0	0	3	0	0	1	0	0	0	0	0	1	0	1	1	0	2	0	0	0	0	1	0	0	10
Unk Race	0	0	0	0	0	0	0	0	0	0	0	0	0	0	0	0	0	0	0	0	0		0	0	0	0	0	0	
Total	0	0	4	13	16	36	773	4	1	289	25	11	0	1	48	21	0	7	131	0	19	93	6	160	0	386	4	0	2048

Offense Statistics for Year 2011 **Agency or Area:** Monroe **Pop:** 20,235

Index Offense	Offenses Number	Offenses Rate[2]	Clearances Number	Clearances Pct.	Value Stolen Total	Value Stolen Average
Murder	0	0.0	0	-----	$0	-----
Rape	3	14.8	0	0.0%	$0	$0
Robbery	1	4.9	1	100.0%	$248	$248
Aggravated Assault	2	9.9	2	100.0%	-----	-----
Burglary	37	182.9	6	16.2%	$56,202	$1,519
Larceny	139	686.9	22	15.8%	$491,354	$3,535
Motor Vehicle Theft	6	29.7	0	0.0%	$45,380	$7,563
Arson	3	14.8	1	33.3%	$3,002	$1,001
Crime Index Total[1]:	**188**	**929.1**	**31**	**16.5%**	**$593,184**	**$3,155**
					Value Recovered:	**$23,520**

[1] Arson not included

[2] All rates per 100,000 persons; crime rate of rape per 100,000 females is 28.7

Murder

Victim-Offender Relationship	female	male
Spouse	0	0
Live-In	0	0
Ex-spouse	0	0
Ex-live-in	0	0
Co-procreator	0	0
Parent	0	0
Stepparent	0	0
In-law	0	0
Grandparent	0	0
Child	0	0
Stepchild	0	0
Grandchild	0	0
Sibling	0	0
Other Family	0	0
Boy/Girlfriend	0	0
Homosexual	0	0
Friend	0	0
Child of Partner	0	0
Neighbor	0	0
Employee	0	0
Employer	0	0
Babysittee	0	0
Acquaintance	0	0
Other Known	0	0
Stranger	0	0
Unknown	0	0

Circumstance	
Argument	0
LEOKA	0
Drug Dealing	0
Gangland	0
Juvenile Gang	0
Lover's Quarrel	0
Mercy Killing	0
Other Felony	0
Other	0
Unknown	0

Weapon	
Handgun	0
Rifle	0
Shotgun	0
Other Gun	0
Unspec. Firearm	0
Knife	0
Blunt Object	0
Motor Vehicle	0
Strongarm	0
Poison	0
Explosives	0
Fire	0
Narcotics	0
Asphyxiation	0
Other	0
Unknown	0

Rape	n (clr)*
Completed	3 (0)
Attempted	0 (0)

Aggravated Assault	n (clr)
Firearm	0 (0)
Knife, Cutting Instrument	0 (0)
Other Dangerous Weapon	0 (0)
Strongarm (hands, feet, etc.)	2 (2)

Other Offenses	n (clr)
Negligent Manslaughter	0 (0)
Simple Assault	38 (20)
Officer Killed	0 nc
Officer Assaulted	1 1

*n: offense; clr: clearance; nc: not collected.

Robbery	n (clr)	Total Loss	Avg. Loss
Highway/Street	0	$0	$0
Gas Station	0	$0	$0
Convenience Store	0	$0	$0
Bank	0	$0	$0
Other Business	1	$248	$248
Residence	0	$0	$0
Miscellaneous	0	$0	$0
Firearm	0 (0)		
Knife, Sharp Instrument	0 (0)		
Other Dangerous Weapon	1 (1)		
Strongarm (hands, feet, etc.)	0 (0)		

Burglary	n (clr)	Total Loss	Avg. Loss
Residence Night	2	$3,740	$1,870
Residence Day	23	$40,561	$1,764
Residence Unknown	0	$0	$0
Non-residence Night	3	$200	$67
Non-residence Day	9	$11,701	$1,300
Non-residence Unknown	0	$0	$0
Forcible Entry	22 (5)		
Unlawful Entry-No Force	7 (1)		
Attempt Forcible Entry	8 (0)		

Larceny	n	Total Loss	Avg. Loss
Pocket-picking	0	$0	$0
Purse-snatching	0	$0	$0
Shoplifting	2	$159	$80
Items from Motor Vehicles	30	$19,177	$639
MV Parts & Accessories	4	$3,104	$776
Bicycles	0	$0	$0
Items from Buildings	23	$14,754	$641
From Coin-op Machines	0	$0	$0
All Other	80	$454,160	$5,677
$200 and Over	86	$487,617	$5,670
$50 to $200	28	$3,248	$116
Under $50	25	$489	$20

Motor Vehicle Theft	n (clr)
Auto	5 (0)
Trucks & Buses	0 (0)
Other Vehicles	1 (0)

Arson	n (clr)	Total Loss	Avg. Loss
Structural	0 (0)	$0	$0
Mobile	0 (0)	$0	$0
Other	3 (1)	$3,002	$1,001

Arrest Statistics for Year 2011 **Agency: Monroe**

	Murder	Neg. Manslaughter	Forcible Rape	Robbery	Aggravated Assault	Burglary	Larceny-Theft	Motor Vehicle Theft	Arson	Simple Assault	Forgery/Counterfeiting	Fraud	Embezzlement	Stolen Property	Vandalism	Weapons Charges	Prostitution	Sex Offenses	Drug Abuse Violations	Gambling	Offense vs. Family	Driving Under Influence	Liquor Laws	Disorderly Conduct	Vagrancy	All Other Offenses	Curfew and Loitering	Runaways	TOTAL
<10	0	0	0	0	0	0	0	0	0	0	0	0	0	0	0	0	0	0	0	0	0	0	0	0	0	0	0	0	0
10-12	0	0	0	0	0	0	0	0	0	0	0	0	0	0	0	0	0	0	0	0	0	0	0	0	0	0	0	0	0
13-14	0	0	0	0	0	0	0	0	0	0	0	0	0	0	0	0	0	0	0	0	0	0	0	0	0	0	0	0	0
15	0	0	0	0	0	0	0	0	0	0	0	0	0	0	0	0	0	0	0	0	0	0	0	0	0	0	0	0	0
16	0	0	0	0	0	0	0	0	0	0	0	0	0	0	0	0	0	0	0	0	0	0	0	0	0	0	0	0	0
17	0	0	0	0	0	0	0	0	0	0	0	0	0	0	0	0	0	0	1	0	0	0	0	0	0	0	0	0	1
Tot <18	0	0	0	0	0	0	0	0	0	0	0	0	0	0	0	0	0	0	1	0	0	0	0	0	0	0	0	0	1
18	0	0	0	0	0	0	0	0	0	0	0	0	0	0	0	0	0	0	2	0	0	4	0	2	0	0			8
19	0	0	0	0	0	0	2	0	0	0	0	1	0	0	0	2	0	0	1	0	0	4	0	0	0	1			11
20	0	0	0	0	0	0	0	0	0	0	0	0	0	0	0	0	0	0	1	0	0	3	0	0	0	1			5
21	0	0	0	0	0	2	1	0	0	1	0	0	0	0	0	0	0	0	0	0	0	2	0	1	0	0			7
22	0	0	0	2	0	0	1	0	0	1	0	0	0	0	0	0	0	0	1	0	0	2	0	1	0	1			9
23	0	0	0	0	0	0	1	0	0	0	0	0	0	0	0	0	0	0	0	0	0	3	0	0	0	0			4
24	0	0	0	0	0	0	0	0	0	2	0	0	0	0	0	0	0	0	1	0	0	1	0	1	0	0			5
25-29	0	0	0	0	0	1	8	0	0	1	2	2	0	0	0	0	0	0	0	0	1	6	0	1	0	1			23
30-34	0	0	0	0	1	1	1	0	0	2	0	0	0	0	0	0	0	0	0	0	0	4	0	3	0	4			16
35-39	0	0	0	0	1	0	1	0	1	1	0	1	0	0	0	1	0	0	0	0	0	5	0	1	0	3			15
40-44	0	0	0	0	0	0	1	0	0	3	0	0	0	0	0	0	0	0	0	0	0	5	0	6	0	0			15
45-49	0	0	0	0	0	1	2	0	0	3	0	4	0	0	0	0	0	0	0	0	0	5	0	4	0	1			20
50-54	0	0	0	0	0	1	3	0	0	3	0	0	0	0	0	0	0	0	1	0	1	4	0	4	0	2			19
55-59	0	0	0	0	0	0	2	0	0	2	0	0	0	0	0	0	0	0	0	0	0	4	0	0	0	0			8
60-64	0	0	0	0	0	0	0	0	0	0	0	0	0	0	0	0	0	0	0	0	0	0	0	0	0	0			0
65+	0	0	0	0	0	0	0	0	0	0	0	0	0	0	0	0	0	0	0	0	0	1	0	0	0	0			1
Tot 18+	0	0	0	2	2	6	23	0	1	19	2	8	0	0	0	3	0	0	7	0	2	53	0	24	0	14			166
Male	0	0	0	2	1	6	15	0	1	15	1	7	0	0	0	3	0	0	6	0	2	42	0	21	0	12	0	0	134
Female	0	0	0	0	1	0	8	0	0	4	1	1	0	0	0	0	0	0	2	0	0	11	0	3	0	2	0	0	33
White	0	0	0	2	1	6	23	0	1	16	1	8	0	0	0	3	0	0	7	0	2	51	0	22	0	12	0	0	155
Black	0	0	0	0	0	0	0	0	0	3	1	0	0	0	0	0	0	0	1	0	0	2	0	2	0	1	0	0	10
Indian	0	0	0	0	0	0	0	0	0	0	0	0	0	0	0	0	0	0	0	0	0	0	0	0	0	0	0	0	0
Asian	0	0	0	0	0	0	0	0	0	0	0	0	0	0	0	0	0	0	0	0	0	0	0	0	0	0	0	0	0
Unk Race	0	0	0	0	1	0	0	0	0	0	0	0	0	0	0	0	0	0	0	0	0		0	0	0	1	0	0	2
Total	0	0	0	2	2	6	23	0	1	19	2	8	0	0	0	3	0	0	8	0	2	53	0	24	0	14	0	0	167

Offense Statistics for Year 2011 **Agency or Area:** Montville **Pop:** 19,499

Index Offense	Offenses Number	Offenses Rate[2]	Clearances Number	Clearances Pct.	Value Stolen Total	Value Stolen Average
Murder	0	0.0	0	-----	$0	-----
Rape	2	10.3	2	100.0%	$0	$0
Robbery	2	10.3	0	0.0%	$980	$490
Aggravated Assault	15	76.9	13	86.7%	-----	-----
Burglary	34	174.4	4	11.8%	$74,305	$2,185
Larceny	88	451.3	35	39.8%	$84,539	$961
Motor Vehicle Theft	7	35.9	1	14.3%	$24,654	$3,522
Arson	2	10.3	1	50.0%	$1	$1
Crime Index Total[1]:	**148**	**759.0**	**55**	**37.2%**	**$184,478**	**$1,246**
					Value Recovered:	**$4,270**

[1] Arson not included

[2] All rates per 100,000 persons; crime rate of rape per 100,000 females is 19.9

Murder

Victim-Offender Relationship	female	male
Spouse	0	0
Live-In	0	0
Ex-spouse	0	0
Ex-live-in	0	0
Co-procreator	0	0
Parent	0	0
Stepparent	0	0
In-law	0	0
Grandparent	0	0
Child	0	0
Stepchild	0	0
Grandchild	0	0
Sibling	0	0
Other Family	0	0
Boy/Girlfriend	0	0
Homosexual	0	0
Friend	0	0
Child of Partner	0	0
Neighbor	0	0
Employee	0	0
Employer	0	0
Babysittee	0	0
Acquaintance	0	0
Other Known	0	0
Stranger	0	0
Unknown	0	0

Circumstance	
Argument	0
LEOKA	0
Drug Dealing	0
Gangland	0
Juvenile Gang	0
Lover's Quarrel	0
Mercy Killing	0
Other Felony	0
Other	0
Unknown	0

Weapon	
Handgun	0
Rifle	0
Shotgun	0
Other Gun	0
Unspec. Firearm	0
Knife	0
Blunt Object	0
Motor Vehicle	0
Strongarm	0
Poison	0
Explosives	0
Fire	0
Narcotics	0
Asphyxiation	0
Other	0
Unknown	0

Rape	n (clr)*
Completed	2 (2)
Attempted	0 (0)

Aggravated Assault	n (clr)
Firearm	0 (0)
Knife, Cutting Instrument	5 (4)
Other Dangerous Weapon	6 (5)
Strongarm (hands, feet, etc.)	4 (4)

Other Offenses	n (clr)
Negligent Manslaughter	0 (0)
Simple Assault	188 (133)
Officer Killed	0 nc
Officer Assaulted	0 0

*n: offense; clr: clearance; nc: not collected.

Robbery	n (clr)	Total Loss	Avg. Loss
Highway/Street	0	$0	$0
Gas Station	0	$0	$0
Convenience Store	1	$80	$80
Bank	0	$0	$0
Other Business	0	$0	$0
Residence	1	$900	$900
Miscellaneous	0	$0	$0
Firearm	0 (0)		
Knife, Sharp Instrument	2 (0)		
Other Dangerous Weapon	0 (0)		
Strongarm (hands, feet, etc.)	0 (0)		

Burglary	n (clr)	Total Loss	Avg. Loss
Residence Night	6	$15,750	$2,625
Residence Day	11	$27,135	$2,467
Residence Unknown	0	$0	$0
Non-residence Night	4	$17,572	$4,393
Non-residence Day	13	$13,848	$1,065
Non-residence Unknown	0	$0	$0
Forcible Entry	22 (1)		
Unlawful Entry-No Force	12 (3)		
Attempt Forcible Entry	0 (0)		

Larceny	n	Total Loss	Avg. Loss
Pocket-picking	0	$0	$0
Purse-snatching	0	$0	$0
Shoplifting	6	$1,423	$237
Items from Motor Vehicles	7	$3,935	$562
MV Parts & Accessories	5	$82	$16
Bicycles	0	$0	$0
Items from Buildings	14	$19,757	$1,411
From Coin-op Machines	0	$0	$0
All Other	56	$59,342	$1,060
$200 and Over	55	$83,111	$1,511
$50 to $200	9	$1,147	$127
Under $50	24	$281	$12

Motor Vehicle Theft	n (clr)
Auto	4 (1)
Trucks & Buses	1 (0)
Other Vehicles	2 (0)

Arson	n (clr)	Total Loss	Avg. Loss
Structural	0 (0)	$0	$0
Mobile	0 (0)	$0	$0
Other	2 (1)	$1	$1

Arrest Statistics for Year 2011 **Agency: Montville**

	Murder	Neg. Manslaughter	Forcible Rape	Robbery	Aggravated Assault	Burglary	Larceny-Theft	Motor Vehicle Theft	Arson	Simple Assault	Forgery/Counterfeiting	Fraud	Embezzlement	Stolen Property	Vandalism	Weapons Charges	Prostitution	Sex Offenses	Drug Abuse Violations	Gambling	Offense vs. Family	Driving Under Influence	Liquor Laws	Disorderly Conduct	Vagrancy	All Other Offenses	Curfew and Loitering	Runaways	TOTAL
<10	0	0	0	0	0	0	0	0	0	0	0	0	0	0	0	0	0	0	0	0	0	0	0	0	0	0	0	0	0
10-12	0	0	0	0	0	0	0	0	0	0	0	1	0	0	0	0	0	0	0	0	0	0	0	1	0	0	0	0	2
13-14	0	0	0	0	0	1	0	0	3	5	0	0	0	0	6	0	0	0	1	0	0	0	0	3	0	1	0	0	20
15	0	0	0	0	0	3	1	0	0	4	0	0	0	0	2	0	0	0	0	0	0	0	0	0	0	3	0	0	13
16	0	0	0	0	1	0	0	0	0	5	1	0	0	0	2	0	0	0	3	0	1	0	0	3	0	3	0	0	19
17	0	0	0	0	0	0	1	0	0	4	0	0	0	0	1	0	0	0	4	1	0	0	0	2	0	3	0	0	16
Tot <18	0	0	0	0	1	4	2	0	3	18	1	1	0	0	11	0	0	0	8	1	1	0	0	9	0	10	0	0	70
18	0	0	0	0	0	1	2	0	0	1	0	0	0	0	1	0	0	0	4	1	0	2	0	3	0	4			19
19	0	0	0	0	1	0	0	0	0	2	0	0	0	0	0	0	0	1	2	3	0	2	0	0	0	2			13
20	0	0	0	0	0	0	1	0	0	3	0	0	0	1	1	1	0	0	1	4	1	2	0	0	0	17			32
21	0	0	0	0	0	0	0	0	0	3	0	0	0	0	0	0	0	0	1	0	0	7	0	0	0	12			23
22	0	0	0	0	1	0	2	0	0	3	0	0	0	0	0	0	0	0	6	0	1	7	0	0	0	11			31
23	0	0	0	0	1	0	2	0	0	3	0	0	0	0	0	0	0	0	4	0	0	3	0	0	0	6			19
24	0	0	0	0	1	0	2	0	0	4	0	0	0	0	0	0	0	0	1	0	0	2	0	0	0	9			19
25-29	0	0	0	0	2	1	5	0	0	17	0	2	0	0	3	0	0	3	7	0	1	24	0	0	0	38			103
30-34	0	0	0	0	3	1	4	0	0	6	1	3	0	0	0	1	0	1	3	0	0	17	0	0	0	21			61
35-39	0	0	1	0	2	0	1	1	0	6	0	0	0	0	0	0	0	1	2	0	0	19	1	1	0	23			58
40-44	0	0	0	0	1	0	3	0	0	11	0	0	0	0	0	0	0	0	5	0	1	15	0	1	0	22			59
45-49	0	0	0	0	1	0	3	0	0	7	0	0	0	0	1	0	0	1	1	0	0	18	0	3	0	14			49
50-54	0	0	0	0	1	0	1	0	0	9	0	2	1	0	1	0	0	0	0	0	1	17	0	4	0	11			48
55-59	0	0	0	0	0	0	0	0	0	3	0	2	0	0	0	0	0	1	2	0	0	8	0	1	0	7			24
60-64	0	0	0	0	0	0	2	0	0	3	0	0	0	0	0	0	0	0	0	0	0	8	0	0	0	1			14
65+	0	0	0	0	0	0	2	0	0	0	0	1	0	0	0	0	0	0	1	0	0	3	0	0	0	1			8
Tot 18+	0	0	1	0	14	3	30	1	0	81	1	10	1	1	7	2	0	8	40	8	5	154	1	13	0	199			580
Male	0	0	1	0	14	7	19	1	3	76	1	9	1	1	15	2	0	6	44	4	5	108	1	18	0	158	0	0	494
Female	0	0	0	0	1	0	13	0	0	23	1	2	0	0	3	0	0	2	4	5	1	46	0	4	0	51	0	0	156
White	0	0	1	0	6	5	26	1	3	81	2	7	1	1	14	1	0	6	42	5	6	133	1	17	0	166	0	0	525
Black	0	0	0	0	9	2	3	0	0	14	0	2	0	0	4	1	0	0	3	3	0	8	0	2	0	28	0	0	79
Indian	0	0	0	0	0	0	0	0	0	0	0	0	0	0	0	0	0	0	0	0	0	1	0	0	0	5	0	0	6
Asian	0	0	0	0	0	0	3	0	0	0	0	1	0	0	0	0	0	0	0	1	0	2	0	0	0	3	0	0	10
Unk Race	0	0	0	0	0	0	0	0	0	4	0	1	0	0	0	0	0	2	3	0	0	10	0	3	0	7	0	0	30
Total	0	0	1	0	15	7	32	1	3	99	2	11	1	1	18	2	0	8	48	9	6	154	1	22	0	209	0	0	650

Offense Statistics for Year 2011 **Agency or Area:** Morris **Pop:** 2,420

Index Offense	Offenses Number	Offenses Rate[2]	Clearances Number	Clearances Pct.	Value Stolen Total	Value Stolen Average
Murder	0	0.0	0	-----	$0	-----
Rape	0	0.0	0	-----	$0	-----
Robbery	1	41.3	1	100.0%	$26,940	$26,940
Aggravated Assault	0	0.0	0	-----	-----	-----
Burglary	4	165.3	0	0.0%	$10,426	$2,607
Larceny	10	413.2	2	20.0%	$12,214	$1,221
Motor Vehicle Theft	2	82.6	0	0.0%	$28,800	$14,400
Arson	1	41.3	0	0.0%	$1	$1
Crime Index Total[1]:	**17**	**702.5**	**3**	**17.6%**	**$78,380**	**$4,611**
				Value Recovered:		**$1,250**

[1] Arson not included

[2] All rates per 100,000 persons; crime rate of rape per 100,000 females is 0.0

Murder

Victim-Offender Relationship	female	male
Spouse	0	0
Live-In	0	0
Ex-spouse	0	0
Ex-live-in	0	0
Co-procreator	0	0
Parent	0	0
Stepparent	0	0
In-law	0	0
Grandparent	0	0
Child	0	0
Stepchild	0	0
Grandchild	0	0
Sibling	0	0
Other Family	0	0
Boy/Girlfriend	0	0
Homosexual	0	0
Friend	0	0
Child of Partner	0	0
Neighbor	0	0
Employee	0	0
Employer	0	0
Babysittee	0	0
Acquaintance	0	0
Other Known	0	0
Stranger	0	0
Unknown	0	0

Circumstance	
Argument	0
LEOKA	0
Drug Dealing	0
Gangland	0
Juvenile Gang	0
Lover's Quarrel	0
Mercy Killing	0
Other Felony	0
Other	0
Unknown	0

Weapon	
Handgun	0
Rifle	0
Shotgun	0
Other Gun	0
Unspec. Firearm	0
Knife	0
Blunt Object	0
Motor Vehicle	0
Strongarm	0
Poison	0
Explosives	0
Fire	0
Narcotics	0
Asphyxiation	0
Other	0
Unknown	0

Rape	n (clr)*
Completed	0 (0)
Attempted	0 (0)

Aggravated Assault	n (clr)
Firearm	0 (0)
Knife, Cutting Instrument	0 (0)
Other Dangerous Weapon	0 (0)
Strongarm (hands, feet, etc.)	0 (0)

Other Offenses	n (clr)
Negligent Manslaughter	0 (0)
Simple Assault	14 (5)
Officer Killed	0 nc
Officer Assaulted	0 0

*n: offense; clr: clearance; nc: not collected.

Robbery	n (clr)	Total Loss	Avg. Loss
Highway/Street	0	$0	$0
Gas Station	0	$0	$0
Convenience Store	0	$0	$0
Bank	1	$26,940	$26,940
Other Business	0	$0	$0
Residence	0	$0	$0
Miscellaneous	0	$0	$0
Firearm	0 (0)		
Knife, Sharp Instrument	0 (0)		
Other Dangerous Weapon	0 (0)		
Strongarm (hands, feet, etc.)	1 (1)		

Burglary	n (clr)	Total Loss	Avg. Loss
Residence Night	0	$0	$0
Residence Day	2	$10,251	$5,126
Residence Unknown	0	$0	$0
Non-residence Night	0	$0	$0
Non-residence Day	2	$175	$88
Non-residence Unknown	0	$0	$0
Forcible Entry	4 (0)		
Unlawful Entry-No Force	0 (0)		
Attempt Forcible Entry	0 (0)		

Larceny	n	Total Loss	Avg. Loss
Pocket-picking	0	$0	$0
Purse-snatching	0	$0	$0
Shoplifting	0	$0	$0
Items from Motor Vehicles	1	$1	$1
MV Parts & Accessories	0	$0	$0
Bicycles	0	$0	$0
Items from Buildings	1	$1	$1
From Coin-op Machines	1	$40	$40
All Other	7	$12,172	$1,739
$200 and Over	7	$12,172	$1,739
$50 to $200	0	$0	$0
Under $50	3	$42	$14

Motor Vehicle Theft	n (clr)
Auto	2 (0)
Trucks & Buses	0 (0)
Other Vehicles	0 (0)

Arson	n (clr)	Total Loss	Avg. Loss
Structural	0 (0)	$0	$0
Mobile	1 (0)	$1	$1
Other	0 (0)	$0	$0

Arrest Statistics for Year 2011 **Agency: Morris**

	Murder	Neg. Manslaughter	Forcible Rape	Robbery	Aggravated Assault	Burglary	Larceny-Theft	Motor Vehicle Theft	Arson	Simple Assault	Forgery/Counterfeiting	Fraud	Embezzlement	Stolen Property	Vandalism	Weapons Charges	Prostitution	Sex Offenses	Drug Abuse Violations	Gambling	Offense vs. Family	Driving Under Influence	Liquor Laws	Disorderly Conduct	Vagrancy	All Other Offenses	Curfew and Loitering	Runaways	TOTAL
<10	0	0	0	0	0	0	0	0	0	0	0	0	0	0	0	0	0	0	0	0	0	0	0	0	0	0	0	0	0
10-12	0	0	0	0	0	0	0	0	0	0	0	0	0	0	0	0	0	0	0	0	0	0	0	0	0	0	0	0	0
13-14	0	0	0	0	0	0	0	0	0	0	0	0	0	0	0	0	0	0	0	0	0	0	0	0	0	0	0	0	0
15	0	0	0	0	0	0	0	0	0	0	0	0	0	0	0	0	0	0	0	0	0	0	0	0	0	0	0	0	0
16	0	0	0	0	0	0	0	0	0	0	0	0	0	0	0	0	0	0	0	0	0	0	0	0	0	0	0	0	0
17	0	0	0	0	0	0	0	0	0	0	0	0	0	0	0	0	0	0	0	0	0	0	0	0	0	0	0	0	0
Tot <18	0	0	0	0	0	0	0	0	0	0	0	0	0	0	0	0	0	0	0	0	0	0	0	0	0	0	0	0	0
18	0	0	0	0	0	0	0	0	0	0	0	0	0	0	0	0	0	0	0	0	0	0	0	0	0	0			0
19	0	0	0	0	0	0	0	0	0	0	0	0	0	0	0	0	0	0	1	0	0	0	0	0	0	0			1
20	0	0	0	0	0	0	0	0	0	0	0	0	0	0	1	0	0	0	0	0	0	0	0	0	0	0			1
21	0	0	0	0	0	0	0	0	0	0	0	0	0	0	0	0	0	0	0	0	0	1	0	0	0	0			1
22	0	0	0	0	0	0	0	0	0	0	0	0	0	0	0	0	0	0	0	0	0	2	0	0	0	0			2
23	0	0	0	0	0	0	0	0	0	0	0	0	0	0	0	0	0	0	0	0	0	1	0	0	0	0			1
24	0	0	0	0	0	0	0	0	0	1	0	0	0	0	0	0	0	0	1	0	0	0	0	0	0	0			2
25-29	0	0	0	0	0	0	0	0	0	0	0	0	0	0	0	0	0	0	0	0	0	0	0	1	0	0			1
30-34	0	0	0	0	1	0	1	0	0	0	0	0	0	0	0	0	0	0	0	0	0	0	0	0	0	1			3
35-39	0	0	0	1	0	0	0	0	0	1	0	0	0	0	0	0	0	0	0	0	0	0	0	0	0	0			2
40-44	0	0	0	1	0	0	0	0	0	1	0	1	0	0	0	0	0	0	0	0	0	2	0	0	0	1			6
45-49	0	0	0	0	0	0	0	0	0	0	0	0	0	0	0	0	0	0	0	0	0	0	0	0	0	1			1
50-54	0	0	0	0	0	0	1	0	0	0	0	0	0	0	1	0	0	0	0	0	0	0	0	1	0	0			3
55-59	0	0	0	0	0	0	0	0	0	0	0	0	0	0	0	0	0	0	0	0	0	2	0	0	0	0			2
60-64	0	0	0	0	0	0	0	0	0	0	0	0	0	0	0	0	0	0	0	0	0	0	0	0	0	0			0
65+	0	0	0	0	0	0	0	0	0	0	0	0	0	0	0	0	0	0	0	0	0	0	0	0	0	0			0
Tot 18+	0	0	0	2	1	0	2	0	0	3	0	1	0	0	2	0	0	0	2	0	0	8	0	2	0	3			26
Male	0	0	0	2	1	0	1	0	0	3	0	0	0	0	2	0	0	0	2	0	0	4	0	1	0	2	0	0	18
Female	0	0	0	0	0	0	1	0	0	0	0	1	0	0	0	0	0	0	0	0	0	4	0	1	0	1	0	0	8
White	0	0	0	0	1	0	2	0	0	3	0	1	0	0	2	0	0	0	2	0	0	8	0	1	0	2	0	0	22
Black	0	0	0	1	0	0	0	0	0	0	0	0	0	0	0	0	0	0	0	0	0	0	0	0	0	0	0	0	1
Indian	0	0	0	0	0	0	0	0	0	0	0	0	0	0	0	0	0	0	0	0	0	0	0	0	0	0	0	0	0
Asian	0	0	0	0	0	0	0	0	0	0	0	0	0	0	0	0	0	0	0	0	0	0	0	0	0	0	0	0	0
Unk Race	0	0	0	1	0	0	0	0	0	0	0	0	0	0	0	0	0	0	0	0	0		0	1	0	1	0	0	3
Total	0	0	0	2	1	0	2	0	0	3	0	1	0	0	2	0	0	0	2	0	0	8	0	2	0	3	0	0	26

Offense Statistics for Year 2011 **Agency or Area: Naugatuck** **Pop: 32,582**

Index Offense	Offenses Number	Offenses Rate[2]	Clearances Number	Clearances Pct.	Value Stolen Total	Value Stolen Average
Murder	0	0.0	0	-----	$0	-----
Rape	11	33.8	2	18.2%	$0	$0
Robbery	11	33.8	5	45.5%	$22,420	$2,038
Aggravated Assault	10	30.7	10	100.0%	-----	-----
Burglary	71	217.9	14	19.7%	$284,220	$4,003
Larceny	502	1,540.7	107	21.3%	$358,457	$714
Motor Vehicle Theft	38	116.6	9	23.7%	$187,899	$4,945
Arson	1	3.1	0	0.0%	$1	$1
Crime Index Total[1]:	**643**	**1,973.5**	**147**	**22.9%**	**$852,996**	**$1,327**

[1] Arson not included **Value Recovered: $98,940**

[2] All rates per 100,000 persons; crime rate of rape per 100,000 females is 65.4

Murder

Victim-Offender Relationship	female	male
Spouse	0	0
Live-In	0	0
Ex-spouse	0	0
Ex-live-in	0	0
Co-procreator	0	0
Parent	0	0
Stepparent	0	0
In-law	0	0
Grandparent	0	0
Child	0	0
Stepchild	0	0
Grandchild	0	0
Sibling	0	0
Other Family	0	0
Boy/Girlfriend	0	0
Homosexual	0	0
Friend	0	0
Child of Partner	0	0
Neighbor	0	0
Employee	0	0
Employer	0	0
Babysittee	0	0
Acquaintance	0	0
Other Known	0	0
Stranger	0	0
Unknown	0	0

Circumstance	
Argument	0
LEOKA	0
Drug Dealing	0
Gangland	0
Juvenile Gang	0
Lover's Quarrel	0
Mercy Killing	0
Other Felony	0
Other	0
Unknown	0

Weapon	
Handgun	0
Rifle	0
Shotgun	0
Other Gun	0
Unspec. Firearm	0
Knife	0
Blunt Object	0
Motor Vehicle	0
Strongarm	0
Poison	0
Explosives	0
Fire	0
Narcotics	0
Asphyxiation	0
Other	0
Unknown	0

Rape	n (clr)*
Completed	10 (1)
Attempted	1 (1)

Aggravated Assault	n (clr)
Firearm	1 (1)
Knife, Cutting Instrument	3 (3)
Other Dangerous Weapon	3 (3)
Strongarm (hands, feet, etc.)	3 (3)

Other Offenses	n (clr)
Negligent Manslaughter	*0 (0)*
Simple Assault	238 (198)
Officer Killed	*0* nc
Officer Assaulted	2 2

*n: offense; clr: clearance; nc: not collected.

Robbery	n (clr)	Total Loss	Avg. Loss
Highway/Street	2	$155	$78
Gas Station	*0*	*$0*	*$0*
Convenience Store	*0*	*$0*	*$0*
Bank	*0*	*$0*	*$0*
Other Business	4	$2,759	$690
Residence	4	$19,451	$4,863
Miscellaneous	1	$55	$55
Firearm	6 (2)		
Knife, Sharp Instrument	1 (0)		
Other Dangerous Weapon	*0 (0)*		
Strongarm (hands, feet, etc.)	4 (3)		

Burglary	n (clr)	Total Loss	Avg. Loss
Residence Night	8	$89,750	$11,219
Residence Day	6	$2,453	$409
Residence Unknown	41	$183,042	$4,464
Non-residence Night	3	$4	$1
Non-residence Day	2	$4,506	$2,253
Non-residence Unknown	11	$4,465	$406
Forcible Entry	33 (6)		
Unlawful Entry-No Force	35 (8)		
Attempt Forcible Entry	3 (0)		

Larceny	n	Total Loss	Avg. Loss
Pocket-picking	*0*	*$0*	*$0*
Purse-snatching	*0*	*$0*	*$0*
Shoplifting	73	$21,803	$299
Items from Motor Vehicles	87	$54,772	$630
MV Parts & Accessories	74	$2,663	$36
Bicycles	20	$4,066	$203
Items from Buildings	53	$64,530	$1,218
From Coin-op Machines	*0*	*$0*	*$0*
All Other	195	$210,623	$1,080
$200 and Over	196	$346,358	$1,767
$50 to $200	106	$10,365	$98
Under $50	200	$1,734	$9

Motor Vehicle Theft	n (clr)
Auto	33 (9)
Trucks & Buses	*0 (0)*
Other Vehicles	5 (0)

Arson	n (clr)	Total Loss	Avg. Loss
Structural	1 (0)	$1	$1
Mobile	*0 (0)*	*$0*	*$0*
Other	*0 (0)*	*$0*	*$0*

Arrest Statistics for Year 2011 **Agency: Naugatuck**

	Murder	Neg. Manslaughter	Forcible Rape	Robbery	Aggravated Assault	Burglary	Larceny-Theft	Motor Vehicle Theft	Arson	Simple Assault	Forgery/Counterfeiting	Fraud	Embezzlement	Stolen Property	Vandalism	Weapons Charges	Prostitution	Sex Offenses	Drug Abuse Violations	Gambling	Offense vs. Family	Driving Under Influence	Liquor Laws	Disorderly Conduct	Vagrancy	All Other Offenses	Curfew and Loitering	Runaways	TOTAL
<10	0	0	0	0	0	0	0	0	0	0	0	0	0	0	0	0	0	0	0	0	0	0	0	0	0	0	0	0	0
10-12	0	0	0	0	0	0	0	0	0	4	0	0	0	0	0	1	0	0	0	0	0	0	0	4	0	3	0	0	12
13-14	0	0	1	0	0	0	2	2	0	12	0	0	0	0	3	2	0	1	0	0	0	0	0	23	0	12	0	0	58
15	0	0	0	1	0	4	0	0	0	6	0	0	0	0	0	0	0	0	2	0	0	0	0	10	0	6	0	0	29
16	0	0	0	2	0	3	8	1	0	7	0	0	0	0	3	2	0	0	1	0	0	0	0	13	0	13	0	0	53
17	0	0	0	0	0	1	4	2	0	7	0	1	0	0	2	2	0	0	3	0	0	0	0	9	0	14	0	0	45
Tot <18	0	0	1	3	0	8	14	5	0	36	0	1	0	0	8	7	0	1	6	0	0	0	0	59	0	48	0	0	197
18	0	0	0	1	0	2	4	0	0	3	0	0	0	0	1	0	0	0	4	0	0	4	0	8	0	16			43
19	0	0	0	0	0	0	4	0	0	8	0	0	0	0	0	0	0	0	3	0	1	10	0	8	0	20			54
20	0	0	0	3	0	1	8	0	0	3	0	1	0	0	1	0	0	0	5	0	1	5	0	7	0	45			80
21	0	0	0	0	0	1	4	0	0	5	0	0	0	0	0	1	0	0	2	0	0	8	0	9	0	33			63
22	0	0	0	0	1	1	4	0	0	3	1	0	0	0	0	0	0	0	3	0	0	8	0	10	0	43			74
23	0	0	0	0	0	0	4	0	0	12	0	0	0	0	1	0	0	0	4	0	1	9	0	11	0	53			95
24	0	0	0	0	0	0	11	0	0	6	0	0	0	0	1	1	0	0	3	0	2	8	0	7	0	33			72
25-29	0	0	0	0	3	1	21	0	0	14	1	2	0	0	2	0	0	0	5	0	7	27	0	33	0	189			305
30-34	0	0	1	2	3	5	19	1	0	23	3	1	0	0	1	0	0	0	4	0	4	20	0	34	0	116			237
35-39	0	0	0	0	2	1	8	3	0	15	3	3	0	2	0	0	0	1	2	0	9	22	0	36	0	108			215
40-44	0	0	0	0	1	2	6	0	0	10	0	2	0	0	2	0	0	0	1	0	5	18	0	22	0	102			171
45-49	0	0	0	0	0	0	9	0	0	7	0	2	0	0	1	0	0	0	2	0	2	21	0	18	0	54			116
50-54	0	0	0	0	1	0	0	0	0	2	0	1	0	0	0	0	0	0	0	0	2	20	0	13	0	37			76
55-59	0	0	0	0	0	0	2	0	0	2	0	0	0	0	0	0	0	0	0	0	2	11	0	12	0	20			49
60-64	0	0	0	0	0	0	4	0	0	0	0	0	0	0	0	0	0	0	0	0	0	4	0	5	0	7			20
65+	0	0	0	0	0	0	0	0	0	0	0	0	0	0	1	0	0	1	0	0	0	1	0	6	0	4			13
Tot 18+	0	0	1	6	11	14	108	4	0	113	8	12	0	2	11	2	0	2	38	0	36	196	0	239	0	880			1683
Male	0	0	2	9	8	16	79	8	0	110	4	5	0	1	18	8	0	3	41	0	29	142	0	202	0	658	0	0	1343
Female	0	0	0	0	3	6	43	1	0	39	4	8	0	1	1	1	0	0	3	0	7	54	0	96	0	270	0	0	537
White	0	0	1	6	10	20	107	7	0	118	7	10	0	2	17	9	0	3	33	0	30	142	0	247	0	752	0	0	1521
Black	0	0	1	3	1	2	12	1	0	25	1	0	0	0	1	0	0	0	8	0	5	16	0	31	0	113	0	0	220
Indian	0	0	0	0	0	0	0	0	0	0	0	0	0	0	0	0	0	0	0	0	0	0	0	0	0	0	0	0	0
Asian	0	0	0	0	0	0	0	0	0	0	0	0	0	0	0	0	0	0	1	0	0	1	0	0	0	3	0	0	5
Unk Race	0	0	0	0	0	0	3	1	0	6	0	3	0	0	1	0	0	0	2	0	1	37	0	20	0	60	0	0	134
Total	0	0	2	9	11	22	122	9	0	149	8	13	0	2	19	9	0	3	44	0	36	196	0	298	0	928	0	0	1880

Offense Statistics for Year 2011 **Agency or Area: New Britain** **Pop: 75,217**

Index Offense	Offenses Number	Offenses Rate[2]	Clearances Number	Clearances Pct.	Value Stolen Total	Value Stolen Average
Murder	3	4.0	1	33.3%	$0	$0
Rape	4	5.3	3	75.0%	$0	$0
Robbery	143	190.1	26	18.2%	$76,051	$532
Aggravated Assault	178	236.6	99	55.6%	-----	-----
Burglary	881	1,171.3	69	7.8%	$1,029,637	$1,169
Larceny	1,768	2,350.5	233	13.2%	$1,019,310	$577
Motor Vehicle Theft	318	422.8	25	7.9%	$1,283,447	$4,036
Arson	0	0.0	0	-----	$0	-----
Crime Index Total[1]:	**3,295**	**4,380.7**	**456**	**13.8%**	**$3,408,445**	**$1,034**

[1] Arson not included **Value Recovered: $1,134,953**

[2] All rates per 100,000 persons; crime rate of rape per 100,000 females is 10.3

Murder

Victim-Offender Relationship	female	male
Spouse	*0*	*0*
Live-In	*0*	*0*
Ex-spouse	*0*	*0*
Ex-live-in	*0*	*0*
Co-procreator	*0*	*0*
Parent	*0*	*0*
Stepparent	*0*	*0*
In-law	*0*	*0*
Grandparent	*0*	*0*
Child	*0*	*0*
Stepchild	*0*	*0*
Grandchild	*0*	*0*
Sibling	*0*	*0*
Other Family	*0*	*0*
Boy/Girlfriend	*0*	*0*
Homosexual	*0*	*0*
Friend	*0*	*0*
Child of Partner	*0*	*0*
Neighbor	*0*	*0*
Employee	*0*	*0*
Employer	*0*	*0*
Babysittee	*0*	*0*
Acquaintance	*0*	*0*
Other Known	*0*	*0*
Stranger	*0*	1
Unknown	*0*	2

Circumstance	
Argument	1
LEOKA	*0*
Drug Dealing	*0*
Gangland	*0*
Juvenile Gang	*0*
Lover's Quarrel	*0*
Mercy Killing	*0*
Other Felony	*0*
Other	2
Unknown	*0*

Weapon	
Handgun	2
Rifle	*0*
Shotgun	*0*
Other Gun	*0*
Unspec. Firearm	1
Knife	*0*
Blunt Object	*0*
Motor Vehicle	*0*
Strongarm	*0*
Poison	*0*
Explosives	*0*
Fire	*0*
Narcotics	*0*
Asphyxiation	*0*
Other	*0*
Unknown	*0*

Rape	n (clr)*
Completed	3 (3)
Attempted	1 (0)

Aggravated Assault	n (clr)
Firearm	9 (12)
Knife, Cutting Instrument	31 (17)
Other Dangerous Weapon	61 (43)
Strongarm (hands, feet, etc.)	77 (27)

Other Offenses	n (clr)
Negligent Manslaughter	*0 (0)*
Simple Assault	683 (507)
Officer Killed	*0* nc
Officer Assaulted	27 27

*n: offense; clr: clearance; nc: not collected.

Robbery	n (clr)	Total Loss	Avg. Loss
Highway/Street	90	$42,400	$471
Gas Station	5	$538	$108
Convenience Store	13	$12,375	$952
Bank	2	$1,602	$801
Other Business	14	$6,533	$467
Residence	16	$12,182	$761
Miscellaneous	3	$421	$140
Firearm	45 (6)		
Knife, Sharp Instrument	14 (4)		
Other Dangerous Weapon	8 (1)		
Strongarm (hands, feet, etc.)	76 (15)		

Burglary	n (clr)	Total Loss	Avg. Loss
Residence Night	111	$52,300	$471
Residence Day	249	$271,880	$1,092
Residence Unknown	392	$388,416	$991
Non-residence Night	71	$57,597	$811
Non-residence Day	17	$3,445	$203
Non-residence Unknown	41	$255,999	$6,244
Forcible Entry	496 (37)		
Unlawful Entry-No Force	291 (25)		
Attempt Forcible Entry	94 (7)		

Larceny	n	Total Loss	Avg. Loss
Pocket-picking	1	$100	$100
Purse-snatching	10	$1,649	$165
Shoplifting	234	$18,095	$77
Items from Motor Vehicles	450	$222,470	$494
MV Parts & Accessories	341	$112,846	$331
Bicycles	65	$17,912	$276
Items from Buildings	325	$193,201	$594
From Coin-op Machines	3	$402	$134
All Other	339	$452,635	$1,335
$200 and Over	643	$932,698	$1,451
$50 to $200	446	$59,159	$133
Under $50	679	$27,453	$40

Motor Vehicle Theft	n (clr)
Auto	254 (13)
Trucks & Buses	19 (2)
Other Vehicles	45 (10)

Arson	n (clr)	Total Loss	Avg. Loss
Structural	*0 (0)*	*$0*	*$0*
Mobile	*0 (0)*	*$0*	*$0*
Other	*0 (0)*	*$0*	*$0*

Arrest Statistics for Year 2011 **Agency: New Britain**

	Murder	Neg. Manslaughter	Forcible Rape	Robbery	Aggravated Assault	Burglary	Larceny-Theft	Motor Vehicle Theft	Arson	Simple Assault	Forgery/Counterfeiting	Fraud	Embezzlement	Stolen Property	Vandalism	Weapons Charges	Prostitution	Sex Offenses	Drug Abuse Violations	Gambling	Offense vs. Family	Driving Under Influence	Liquor Laws	Disorderly Conduct	Vagrancy	All Other Offenses	Curfew and Loitering	Runaways	TOTAL
<10	0	0	0	0	0	0	0	0	0	1	0	0	0	0	0	0	0	0	0	0	0	0	2	2	0	0	0	0	5
10-12	0	0	0	0	1	0	3	0	1	3	0	0	0	0	3	0	0	2	0	0	0	0	0	8	0	2	0	0	23
13-14	0	0	1	0	3	0	5	0	1	14	0	0	0	0	4	1	0	0	3	0	0	0	0	61	0	10	0	0	103
15	0	0	0	0	3	1	4	2	0	13	1	0	0	0	10	0	0	0	2	0	0	0	0	41	0	10	0	0	87
16	0	0	1	0	0	2	6	3	1	20	0	0	0	1	9	1	0	0	4	0	0	0	0	37	0	6	0	0	91
17	0	0	1	2	4	5	9	1	0	22	0	0	0	0	4	1	0	1	11	0	0	0	5	46	0	14	0	0	126
Tot <18	0	0	3	2	11	8	27	6	3	73	1	0	0	1	30	3	0	3	20	0	0	0	7	195	0	42	0	0	435
18	0	0	0	1	5	8	18	2	0	18	1	0	0	4	5	2	0	0	19	0	1	3	96	62	0	7			252
19	0	0	0	3	6	8	12	4	0	21	4	0	0	1	8	5	0	0	30	0	1	3	125	65	0	60			356
20	0	0	0	2	7	3	11	0	1	33	3	0	0	1	11	3	0	1	29	0	0	4	118	60	0	54			341
21	0	0	0	2	5	5	10	1	1	31	0	0	0	2	13	3	0	0	35	0	1	6	19	73	0	43			250
22	0	0	0	1	6	5	6	0	0	22	0	1	2	1	12	1	0	0	36	0	2	7	6	49	0	46			203
23	0	0	0	2	6	8	5	0	0	31	0	1	0	3	10	1	0	1	33	0	1	4	5	48	0	36			195
24	0	0	0	3	1	3	7	0	0	31	1	3	0	0	8	2	0	0	25	0	0	5	0	48	0	23			160
25-29	0	0	0	7	20	13	31	5	1	128	7	5	0	2	37	8	1	4	112	0	5	22	1	183	0	144			736
30-34	0	0	0	3	13	7	34	2	0	87	1	0	3	2	20	6	0	7	57	0	4	36	1	125	0	112			520
35-39	0	0	0	4	15	6	30	5	0	48	8	3	1	2	16	5	0	1	42	0	3	21	2	110	0	93			415
40-44	1	0	0	3	9	11	34	3	0	46	2	4	2	1	13	2	0	2	41	0	2	19	0	87	0	68			350
45-49	0	0	0	1	8	3	18	1	1	39	2	2	0	0	8	2	0	0	15	0	0	20	0	69	0	70			259
50-54	0	0	0	1	5	1	14	0	0	30	0	0	0	1	4	1	0	3	16	0	0	17	0	56	0	31			180
55-59	0	0	0	0	3	0	4	0	0	13	1	0	0	1	2	0	1	1	6	0	0	18	0	21	0	19			90
60-64	0	0	0	0	1	0	6	0	0	1	0	1	1	0	0	1	0	0	0	0	0	9	0	18	0	8			46
65+	0	0	0	0	1	0	2	0	0	3	0	0	0	0	0	0	0	2	1	0	0	6	0	12	0	10			37
Tot 18+	1	0	0	33	111	81	242	23	4	582	30	20	9	21	167	42	2	22	497	0	20	200	373	1086	0	824			4390
Male	1	0	3	35	87	84	185	28	6	402	22	14	3	19	151	39	1	24	446	0	6	175	218	801	0	692	0	0	3442
Female	0	0	0	0	35	5	84	1	1	253	9	6	6	3	46	6	1	1	71	0	14	25	162	480	0	174	0	0	1383
White	1	0	2	22	96	77	212	26	6	524	25	16	8	19	162	35	2	23	397	0	16	178	353	1029	0	715	0	0	3944
Black	0	0	1	13	26	12	57	3	1	127	6	4	1	3	34	9	0	2	120	0	4	20	22	247	0	149	0	0	861
Indian	0	0	0	0	0	0	0	0	0	1	0	0	0	0	0	0	0	0	0	0	0	0	0	0	0	0	0	0	1
Asian	0	0	0	0	0	0	0	0	0	3	0	0	0	0	1	1	0	0	0	0	0	2	5	5	0	2	0	0	19
Unk Race	0	0	0	0	0	0	0	0	0	0	0	0	0	0	0	0	0	0	0	0	0		0	0	0	0	0	0	
Total	1	0	3	35	122	89	269	29	7	655	31	20	9	22	197	45	2	25	517	0	20	200	380	1281	0	866	0	0	4825

Offense Statistics for Year 2011 **Agency or Area: New Canaan** **Pop: 20,393**

Index Offense	Offenses Number	Offenses Rate[2]	Clearances Number	Clearances Pct.	Value Stolen Total	Value Stolen Average
Murder	0	0.0	0	-----	$0	-----
Rape	1	4.9	0	0.0%	$0	$0
Robbery	1	4.9	1	100.0%	$100	$100
Aggravated Assault	2	9.8	1	50.0%	-----	-----
Burglary	14	68.7	13	92.9%	$185,559	$13,254
Larceny	95	465.8	14	14.7%	$451,170	$4,749
Motor Vehicle Theft	0	0.0	0	-----	$0	-----
Arson	0	0.0	0	-----	$0	-----
Crime Index Total[1]:	**113**	**554.1**	**29**	**25.7%**	**$636,829**	**$5,636**

[1] Arson not included **Value Recovered: $36,269**

[2] All rates per 100,000 persons; crime rate of rape per 100,000 females is 9.5

Murder

Victim-Offender Relationship	female	male
Spouse	0	0
Live-In	0	0
Ex-spouse	0	0
Ex-live-in	0	0
Co-procreator	0	0
Parent	0	0
Stepparent	0	0
In-law	0	0
Grandparent	0	0
Child	0	0
Stepchild	0	0
Grandchild	0	0
Sibling	0	0
Other Family	0	0
Boy/Girlfriend	0	0
Homosexual	0	0
Friend	0	0
Child of Partner	0	0
Neighbor	0	0
Employee	0	0
Employer	0	0
Babysittee	0	0
Acquaintance	0	0
Other Known	0	0
Stranger	0	0
Unknown	0	0

Circumstance	
Argument	0
LEOKA	0
Drug Dealing	0
Gangland	0
Juvenile Gang	0
Lover's Quarrel	0
Mercy Killing	0
Other Felony	0
Other	0
Unknown	0

Weapon	
Handgun	0
Rifle	0
Shotgun	0
Other Gun	0
Unspec. Firearm	0
Knife	0
Blunt Object	0
Motor Vehicle	0
Strongarm	0
Poison	0
Explosives	0
Fire	0
Narcotics	0
Asphyxiation	0
Other	0
Unknown	0

Rape	n (clr)*
Completed	1 (0)
Attempted	0 (0)

Aggravated Assault	n (clr)
Firearm	0 (0)
Knife, Cutting Instrument	0 (0)
Other Dangerous Weapon	1 (1)
Strongarm (hands, feet, etc.)	1 (0)

Other Offenses	n (clr)
Negligent Manslaughter	0 (0)
Simple Assault	29 (22)
Officer Killed	0 nc
Officer Assaulted	0 0

*n: offense; clr: clearance; nc: not collected.

Robbery	n (clr)	Total Loss	Avg. Loss
Highway/Street	0	$0	$0
Gas Station	0	$0	$0
Convenience Store	0	$0	$0
Bank	0	$0	$0
Other Business	0	$0	$0
Residence	1	$100	$100
Miscellaneous	0	$0	$0
Firearm	0 (0)		
Knife, Sharp Instrument	1 (1)		
Other Dangerous Weapon	0 (0)		
Strongarm (hands, feet, etc.)	0 (0)		

Burglary	n (clr)	Total Loss	Avg. Loss
Residence Night	3	$41,143	$13,714
Residence Day	11	$144,416	$13,129
Residence Unknown	0	$0	$0
Non-residence Night	0	$0	$0
Non-residence Day	0	$0	$0
Non-residence Unknown	0	$0	$0
Forcible Entry	9 (7)		
Unlawful Entry-No Force	5 (5)		
Attempt Forcible Entry	0 (1)		

Larceny	n	Total Loss	Avg. Loss
Pocket-picking	0	$0	$0
Purse-snatching	0	$0	$0
Shoplifting	9	$1,534	$170
Items from Motor Vehicles	22	$18,579	$845
MV Parts & Accessories	1	$3,010	$3,010
Bicycles	0	$0	$0
Items from Buildings	15	$98,181	$6,545
From Coin-op Machines	0	$0	$0
All Other	48	$329,866	$6,872
$200 and Over	69	$449,602	$6,516
$50 to $200	14	$1,450	$104
Under $50	12	$118	$10

Motor Vehicle Theft	n (clr)
Auto	0 (0)
Trucks & Buses	0 (0)
Other Vehicles	0 (0)

Arson	n (clr)	Total Loss	Avg. Loss
Structural	0 (0)	$0	$0
Mobile	0 (0)	$0	$0
Other	0 (0)	$0	$0

Arrest Statistics for Year 2011 **Agency: New Canaan**

	Murder	Neg. Manslaughter	Forcible Rape	Robbery	Aggravated Assault	Burglary	Larceny-Theft	Motor Vehicle Theft	Arson	Simple Assault	Forgery/Counterfeiting	Fraud	Embezzlement	Stolen Property	Vandalism	Weapons Charges	Prostitution	Sex Offenses	Drug Abuse Violations	Gambling	Offense vs. Family	Driving Under Influence	Liquor Laws	Disorderly Conduct	Vagrancy	All Other Offenses	Curfew and Loitering	Runaways	TOTAL
<10	0	0	0	0	0	0	0	0	0	0	0	0	0	0	0	0	0	0	0	0	0	0	0	0	0	0	0	0	0
10-12	0	0	0	0	0	0	0	0	0	0	0	0	0	0	0	0	0	0	0	0	0	0	0	1	0	0	0	0	1
13-14	0	0	0	0	0	0	0	0	0	0	0	0	0	0	0	0	0	0	0	0	0	0	0	0	0	0	0	0	0
15	0	0	0	0	0	0	0	0	0	1	0	0	0	0	0	0	0	0	0	0	0	0	0	0	0	0	0	0	1
16	0	0	0	0	0	0	0	0	0	1	0	0	0	0	0	0	0	0	0	0	0	1	0	0	0	1	0	0	3
17	0	0	0	0	1	0	0	0	0	0	0	0	0	0	0	0	0	0	1	0	0	0	0	0	0	0	0	0	2
Tot <18	0	0	0	0	1	0	0	0	0	2	0	0	0	0	0	0	0	0	1	0	0	1	0	1	0	1	0	0	7
18	0	0	0	0	0	0	0	0	0	1	0	0	0	0	0	0	0	0	5	0	0	0	0	1	0	2			9
19	0	0	0	0	0	0	0	0	0	1	0	0	0	0	0	0	0	0	2	0	0	2	0	1	0	1			7
20	0	0	0	0	0	0	0	0	0	1	2	0	0	0	1	0	0	0	3	0	0	0	0	0	0	0			7
21	0	0	0	1	0	1	2	0	0	0	0	0	0	0	0	0	0	0	0	0	0	1	0	1	0	2			8
22	0	0	0	0	0	0	2	0	0	0	0	0	0	0	0	0	0	0	2	0	0	1	0	0	0	3			8
23	0	0	0	0	0	0	0	0	0	0	0	0	0	0	0	0	0	0	0	0	1	1	0	0	0	1			3
24	0	0	0	0	0	0	0	0	0	1	0	1	0	0	0	0	0	0	2	0	0	0	0	0	0	0			4
25-29	0	0	0	0	0	2	2	0	0	0	0	0	0	0	0	0	0	0	0	0	0	3	0	1	0	2			10
30-34	0	0	0	0	0	1	1	0	0	1	0	0	0	0	0	0	0	0	0	0	1	0	0	2	0	2			8
35-39	0	0	0	0	0	0	1	0	0	2	0	0	0	0	0	0	0	0	0	0	0	1	0	0	0	2			6
40-44	0	0	0	0	0	17	0	0	0	1	0	0	0	0	0	0	0	0	0	0	1	1	0	2	0	2			24
45-49	0	0	0	0	0	1	1	0	0	3	0	0	0	0	0	0	0	0	0	0	0	3	0	6	0	5			19
50-54	0	0	0	0	0	0	1	0	0	3	0	0	0	0	0	0	0	0	1	0	0	6	0	2	0	2			15
55-59	0	0	0	0	0	0	1	0	0	1	0	0	0	0	0	0	0	0	0	0	0	0	0	2	0	0			4
60-64	0	0	0	0	0	1	0	0	0	2	0	0	0	0	0	0	0	0	0	0	0	0	0	0	0	1			4
65+	0	0	0	0	0	0	0	0	0	0	0	0	0	0	0	0	0	0	0	0	0	0	0	0	0	0			0
Tot 18+	0	0	0	1	0	23	11	0	0	17	2	1	0	0	1	0	0	0	15	0	3	19	0	18	0	25			136
Male	0	0	0	1	1	23	6	0	0	16	2	1	0	0	1	0	0	0	16	0	2	12	0	14	0	20	0	0	115
Female	0	0	0	0	0	0	5	0	0	3	0	0	0	0	0	0	0	0	0	0	1	8	0	5	0	6	0	0	28
White	0	0	0	1	1	20	10	0	0	18	2	1	0	0	1	0	0	0	16	0	3	19	0	17	0	25	0	0	134
Black	0	0	0	0	0	2	0	0	0	0	0	0	0	0	0	0	0	0	0	0	0	1	0	1	0	1	0	0	5
Indian	0	0	0	0	0	0	0	0	0	0	0	0	0	0	0	0	0	0	0	0	0	0	0	1	0	0	0	0	1
Asian	0	0	0	0	0	0	0	0	0	1	0	0	0	0	0	0	0	0	0	0	0	0	0	0	0	0	0	0	1
Unk Race	0	0	0	0	0	1	1	0	0	0	0	0	0	0	0	0	0	0	0	0	0		0	0	0	0	0	0	2
Total	0	0	0	1	1	23	11	0	0	19	2	1	0	0	1	0	0	0	16	0	3	20	0	19	0	26	0	0	143

Offense Statistics for Year 2011 **Agency or Area: New Fairfield** **Pop: 14,672**

Index Offense	Offenses Number	Offenses Rate[2]	Clearances Number	Clearances Pct.	Value Stolen Total	Value Stolen Average
Murder	0	0.0	0	-----	$0	-----
Rape	0	0.0	0	-----	$0	-----
Robbery	0	0.0	0	-----	$0	-----
Aggravated Assault	9	61.3	9	100.0%	-----	-----
Burglary	10	68.2	2	20.0%	$105,389	$10,539
Larceny	28	190.8	2	7.1%	$89,133	$3,183
Motor Vehicle Theft	1	6.8	0	0.0%	$4,000	$4,000
Arson	0	0.0	0	-----	$0	-----
Crime Index Total[1]:	**48**	**327.2**	**13**	**27.1%**	**$198,522**	**$4,136**
				Value Recovered:		**$1,610**

[1] Arson not included

[2] All rates per 100,000 persons; crime rate of rape per 100,000 females is 0.0

Murder

Victim-Offender Relationship	female	male
Spouse	0	0
Live-In	0	0
Ex-spouse	0	0
Ex-live-in	0	0
Co-procreator	0	0
Parent	0	0
Stepparent	0	0
In-law	0	0
Grandparent	0	0
Child	0	0
Stepchild	0	0
Grandchild	0	0
Sibling	0	0
Other Family	0	0
Boy/Girlfriend	0	0
Homosexual	0	0
Friend	0	0
Child of Partner	0	0
Neighbor	0	0
Employee	0	0
Employer	0	0
Babysittee	0	0
Acquaintance	0	0
Other Known	0	0
Stranger	0	0
Unknown	0	0

Circumstance	
Argument	0
LEOKA	0
Drug Dealing	0
Gangland	0
Juvenile Gang	0
Lover's Quarrel	0
Mercy Killing	0
Other Felony	0
Other	0
Unknown	0

Weapon	
Handgun	0
Rifle	0
Shotgun	0
Other Gun	0
Unspec. Firearm	0
Knife	0
Blunt Object	0
Motor Vehicle	0
Strongarm	0
Poison	0
Explosives	0
Fire	0
Narcotics	0
Asphyxiation	0
Other	0
Unknown	0

Rape	n (clr)*
Completed	0 (0)
Attempted	0 (0)

Aggravated Assault	n (clr)
Firearm	0 (0)
Knife, Cutting Instrument	0 (0)
Other Dangerous Weapon	4 (4)
Strongarm (hands, feet, etc.)	5 (5)

Other Offenses	n (clr)
Negligent Manslaughter	0 (0)
Simple Assault	58 (54)
Officer Killed	0 nc
Officer Assaulted	0 0

*n: offense; clr: clearance; nc: not collected.

Robbery	n (clr)	Total Loss	Avg. Loss
Highway/Street	0	$0	$0
Gas Station	0	$0	$0
Convenience Store	0	$0	$0
Bank	0	$0	$0
Other Business	0	$0	$0
Residence	0	$0	$0
Miscellaneous	0	$0	$0
Firearm	0 (0)		
Knife, Sharp Instrument	0 (0)		
Other Dangerous Weapon	0 (0)		
Strongarm (hands, feet, etc.)	0 (0)		

Burglary	n (clr)	Total Loss	Avg. Loss
Residence Night	3	$94,460	$31,487
Residence Day	6	$10,699	$1,783
Residence Unknown	0	$0	$0
Non-residence Night	1	$230	$230
Non-residence Day	0	$0	$0
Non-residence Unknown	0	$0	$0
Forcible Entry	8 (1)		
Unlawful Entry-No Force	2 (1)		
Attempt Forcible Entry	0 (0)		

Larceny	n	Total Loss	Avg. Loss
Pocket-picking	0	$0	$0
Purse-snatching	0	$0	$0
Shoplifting	0	$0	$0
Items from Motor Vehicles	8	$5,157	$645
MV Parts & Accessories	0	$0	$0
Bicycles	0	$0	$0
Items from Buildings	3	$44,670	$14,890
From Coin-op Machines	0	$0	$0
All Other	17	$39,306	$2,312
$200 and Over	23	$88,796	$3,861
$50 to $200	3	$336	$112
Under $50	2	$1	$1

Motor Vehicle Theft	n (clr)
Auto	0 (0)
Trucks & Buses	1 (0)
Other Vehicles	0 (0)

Arson	n (clr)	Total Loss	Avg. Loss
Structural	0 (0)	$0	$0
Mobile	0 (0)	$0	$0
Other	0 (0)	$0	$0

Arrest Statistics for Year 2011 **Agency: New Fairfield**

	Murder	Neg. Manslaughter	Forcible Rape	Robbery	Aggravated Assault	Burglary	Larceny-Theft	Motor Vehicle Theft	Arson	Simple Assault	Forgery/Counterfeiting	Fraud	Embezzlement	Stolen Property	Vandalism	Weapons Charges	Prostitution	Sex Offenses	Drug Abuse Violations	Gambling	Offense vs. Family	Driving Under Influence	Liquor Laws	Disorderly Conduct	Vagrancy	All Other Offenses	Curfew and Loitering	Runaways	TOTAL
<10	0	0	0	0	0	0	0	0	0	0	0	0	0	0	0	0	0	0	0	0	0	0	0	0	0	0	0	0	0
10-12	0	0	0	0	0	0	0	0	0	1	0	0	0	0	0	0	0	0	0	0	0	0	0	0	0	0	0	0	1
13-14	0	0	0	0	0	0	0	0	0	1	0	0	0	0	0	0	0	0	0	0	0	0	0	0	0	2	0	0	3
15	0	0	0	0	0	0	0	0	0	3	0	0	0	0	0	0	0	0	1	0	0	0	0	0	0	0	0	0	4
16	0	0	0	0	0	0	0	0	0	1	0	0	0	0	0	0	0	0	0	0	0	0	0	0	0	0	0	0	1
17	0	0	0	0	0	0	0	0	0	0	0	0	0	0	1	0	0	0	0	0	0	1	0	0	0	2	0	0	4
Tot <18	0	0	0	0	0	0	0	0	0	6	0	0	0	0	1	0	0	0	1	0	0	1	0	0	0	4	0	0	13
18	0	0	0	0	0	1	0	0	0	3	0	0	0	0	0	0	0	0	1	0	0	1	0	0	0	0			6
19	0	0	0	0	0	1	1	0	0	4	0	0	0	0	0	0	0	0	0	0	1	0	0	0	0	0			7
20	0	0	0	0	2	0	0	0	0	1	0	0	0	0	0	0	0	0	0	0	0	0	0	0	0	1			4
21	0	0	0	0	1	0	0	0	0	1	0	0	0	0	0	0	0	0	1	0	0	0	0	0	0	2			5
22	0	0	0	0	0	0	0	0	0	1	0	0	0	1	0	0	0	0	0	0	1	0	0	0	0	0			3
23	0	0	0	0	1	0	0	0	0	2	0	0	0	0	0	0	0	0	0	0	0	0	0	0	0	1			4
24	0	0	0	0	0	0	0	0	0	0	0	0	0	0	0	0	0	0	0	0	0	0	0	0	0	1			1
25-29	0	0	0	0	2	1	0	0	0	3	0	0	0	0	0	0	0	0	0	0	0	0	0	0	0	2			8
30-34	0	0	0	0	0	0	0	0	0	3	0	0	0	0	1	0	0	0	0	0	0	1	0	0	0	0			5
35-39	0	0	0	0	0	0	0	0	0	4	0	0	0	0	1	0	0	0	0	0	0	0	0	0	0	0			5
40-44	0	0	0	0	0	0	0	0	0	3	0	0	0	0	0	0	0	0	0	0	0	1	0	1	0	2			7
45-49	0	0	0	0	0	0	1	0	0	8	0	0	0	0	0	0	0	0	0	0	0	0	0	3	0	1			13
50-54	0	0	0	0	0	0	1	0	0	7	0	0	0	0	1	0	0	0	0	0	1	2	0	0	0	0			12
55-59	0	0	0	0	0	0	0	0	0	0	0	0	0	1	0	0	0	1	0	0	0	1	0	1	0	1			5
60-64	0	0	0	0	0	0	0	0	0	2	0	0	0	0	0	0	0	0	0	0	0	0	0	1	0	1			4
65+	0	0	0	0	0	0	0	0	0	0	0	0	0	0	0	0	0	0	0	0	0	2	0	1	0	0			3
Tot 18+	0	0	0	0	6	3	3	0	0	42	0	0	0	2	3	0	0	1	2	0	3	8	0	7	0	12			92
Male	0	0	0	0	5	2	3	0	0	27	0	0	0	2	4	0	0	1	3	0	3	7	0	3	0	9	0	0	69
Female	0	0	0	0	1	1	0	0	0	21	0	0	0	0	0	0	0	0	0	0	0	2	0	4	0	7	0	0	36
White	0	0	0	0	5	3	3	0	0	43	0	0	0	2	4	0	0	1	3	0	3	9	0	7	0	14	0	0	97
Black	0	0	0	0	1	0	0	0	0	1	0	0	0	0	0	0	0	0	0	0	0	0	0	0	0	2	0	0	4
Indian	0	0	0	0	0	0	0	0	0	1	0	0	0	0	0	0	0	0	0	0	0	0	0	0	0	0	0	0	1
Asian	0	0	0	0	0	0	0	0	0	0	0	0	0	0	0	0	0	0	0	0	0	0	0	0	0	0	0	0	0
Unk Race	0	0	0	0	0	0	0	0	0	3	0	0	0	0	0	0	0	0	0	0	0		0	0	0	0	0	0	3
Total	0	0	0	0	6	3	3	0	0	48	0	0	0	2	4	0	0	1	3	0	3	9	0	7	0	16	0	0	105

Offense Statistics for Year 2011 **Agency or Area: New Hartford** **Pop: 6,401**

Index Offense	Offenses Number	Offenses Rate[2]	Clearances Number	Clearances Pct.	Value Stolen Total	Value Stolen Average
Murder	0	0.0	0	-----	$0	-----
Rape	0	0.0	0	-----	$0	-----
Robbery	1	15.6	1	100.0%	$600	$600
Aggravated Assault	1	15.6	0	0.0%	-----	-----
Burglary	17	265.6	1	5.9%	$20,130	$1,184
Larceny	30	468.7	7	23.3%	$51,758	$1,725
Motor Vehicle Theft	0	0.0	0	-----	$0	-----
Arson	1	15.6	1	100.0%	$40,400	$40,400
Crime Index Total[1]:	**49**	**765.5**	**9**	**18.4%**	**$72,488**	**$1,479**
				Value Recovered:		**$3,211**

[1] Arson not included

[2] All rates per 100,000 persons; crime rate of rape per 100,000 females is 0.0

Murder

Victim-Offender Relationship	female	male
Spouse	0	0
Live-In	0	0
Ex-spouse	0	0
Ex-live-in	0	0
Co-procreator	0	0
Parent	0	0
Stepparent	0	0
In-law	0	0
Grandparent	0	0
Child	0	0
Stepchild	0	0
Grandchild	0	0
Sibling	0	0
Other Family	0	0
Boy/Girlfriend	0	0
Homosexual	0	0
Friend	0	0
Child of Partner	0	0
Neighbor	0	0
Employee	0	0
Employer	0	0
Babysittee	0	0
Acquaintance	0	0
Other Known	0	0
Stranger	0	0
Unknown	0	0

Circumstance	
Argument	0
LEOKA	0
Drug Dealing	0
Gangland	0
Juvenile Gang	0
Lover's Quarrel	0
Mercy Killing	0
Other Felony	0
Other	0
Unknown	0

Weapon	
Handgun	0
Rifle	0
Shotgun	0
Other Gun	0
Unspec. Firearm	0
Knife	0
Blunt Object	0
Motor Vehicle	0
Strongarm	0
Poison	0
Explosives	0
Fire	0
Narcotics	0
Asphyxiation	0
Other	0
Unknown	0

Rape	n (clr)*
Completed	0 (0)
Attempted	0 (0)

Aggravated Assault	n (clr)
Firearm	0 (0)
Knife, Cutting Instrument	0 (0)
Other Dangerous Weapon	1 (0)
Strongarm (hands, feet, etc.)	0 (0)

Other Offenses	n (clr)
Negligent Manslaughter	0 (0)
Simple Assault	21 (15)
Officer Killed	0 nc
Officer Assaulted	0 0

*n: offense; clr: clearance; nc: not collected.

Robbery	n (clr)	Total Loss	Avg. Loss
Highway/Street	0	$0	$0
Gas Station	0	$0	$0
Convenience Store	0	$0	$0
Bank	0	$0	$0
Other Business	1	$600	$600
Residence	0	$0	$0
Miscellaneous	0	$0	$0
Firearm	0 (0)		
Knife, Sharp Instrument	0 (0)		
Other Dangerous Weapon	1 (1)		
Strongarm (hands, feet, etc.)	0 (0)		

Burglary	n (clr)	Total Loss	Avg. Loss
Residence Night	5	$3,366	$673
Residence Day	9	$16,201	$1,800
Residence Unknown	0	$0	$0
Non-residence Night	2	$473	$237
Non-residence Day	1	$90	$90
Non-residence Unknown	0	$0	$0
Forcible Entry	9 (1)		
Unlawful Entry-No Force	8 (0)		
Attempt Forcible Entry	0 (0)		

Larceny	n	Total Loss	Avg. Loss
Pocket-picking	0	$0	$0
Purse-snatching	0	$0	$0
Shoplifting	2	$2,180	$1,090
Items from Motor Vehicles	4	$6,124	$1,531
MV Parts & Accessories	1	$700	$700
Bicycles	0	$0	$0
Items from Buildings	8	$7,608	$951
From Coin-op Machines	0	$0	$0
All Other	15	$35,146	$2,343
$200 and Over	23	$51,358	$2,233
$50 to $200	4	$355	$89
Under $50	3	$45	$15

Motor Vehicle Theft	n (clr)
Auto	0 (0)
Trucks & Buses	0 (0)
Other Vehicles	0 (0)

Arson	n (clr)	Total Loss	Avg. Loss
Structural	1 (1)	$40,400	$40,400
Mobile	0 (0)	$0	$0
Other	0 (0)	$0	$0

Arrest Statistics for Year 2011 **Agency: New Hartford**

	Murder	Neg. Manslaughter	Forcible Rape	Robbery	Aggravated Assault	Burglary	Larceny-Theft	Motor Vehicle Theft	Arson	Simple Assault	Forgery/Counterfeiting	Fraud	Embezzlement	Stolen Property	Vandalism	Weapons Charges	Prostitution	Sex Offenses	Drug Abuse Violations	Gambling	Offense vs. Family	Driving Under Influence	Liquor Laws	Disorderly Conduct	Vagrancy	All Other Offenses	Curfew and Loitering	Runaways	TOTAL
<10	0	0	0	0	0	0	0	0	0	0	0	0	0	0	0	0	0	0	0	0	0	0	0	0	0	0	0	0	0
10-12	0	0	0	0	0	0	0	0	0	0	0	0	0	0	0	0	0	0	0	0	0	0	0	0	0	0	0	0	0
13-14	0	0	0	0	0	0	0	0	0	0	0	0	0	0	0	0	0	0	0	0	0	0	0	0	0	0	0	0	0
15	0	0	0	0	0	0	0	0	2	0	0	0	0	0	0	0	0	0	0	0	0	0	0	0	0	0	0	0	2
16	0	0	0	0	0	0	0	0	0	0	0	0	0	0	0	0	0	0	0	0	0	0	0	0	0	1	0	0	1
17	0	0	0	0	0	0	1	0	0	1	0	0	0	0	0	0	0	0	2	0	0	0	0	0	0	0	0	0	4
Tot <18	0	0	0	0	0	0	1	0	2	1	0	0	0	0	0	0	0	0	2	0	0	0	0	0	0	1	0	0	7
18	0	0	0	0	0	0	0	0	0	0	0	0	0	0	0	0	0	0	1	0	0	0	0	0	0	0			1
19	0	0	0	0	0	0	0	0	0	0	0	0	0	0	0	0	0	0	0	0	0	1	0	0	0	0			1
20	0	0	0	0	0	0	0	0	0	1	0	0	0	0	1	0	0	0	0	0	0	2	0	0	0	0			4
21	0	0	0	0	0	0	0	0	0	0	0	0	0	0	0	0	0	0	0	0	0	0	0	0	0	0			0
22	0	0	0	0	0	0	0	0	0	0	0	0	0	0	0	0	0	0	0	0	0	0	0	0	0	0			0
23	0	0	0	0	0	0	0	0	0	1	0	0	0	0	0	0	0	0	0	0	0	1	0	0	0	1			3
24	0	0	0	0	0	0	0	0	0	0	0	0	0	0	0	0	0	0	0	0	0	1	0	0	0	1			2
25-29	0	0	0	0	0	0	2	0	0	4	0	0	0	0	0	0	0	0	1	0	0	2	0	0	0	2			11
30-34	0	0	0	0	0	1	1	0	0	1	0	0	0	0	0	0	0	0	0	0	0	1	0	0	0	0			4
35-39	0	0	0	1	0	0	0	0	0	2	0	0	0	0	0	0	0	0	0	0	0	2	0	2	0	2			9
40-44	0	0	0	0	0	1	0	0	0	1	0	0	0	0	0	0	0	0	0	0	0	0	0	1	0	0			3
45-49	0	0	0	0	0	0	0	0	0	0	0	0	0	0	0	0	0	0	1	0	0	3	0	0	0	1			5
50-54	0	0	0	0	0	0	0	0	0	4	0	0	0	0	0	0	0	0	0	0	0	1	0	0	0	1			6
55-59	0	0	0	0	0	0	0	0	0	0	0	0	0	0	0	0	0	0	0	0	0	0	0	1	0	0			1
60-64	0	0	0	0	0	0	0	0	0	0	0	0	0	0	0	1	0	0	0	0	0	2	0	0	0	0			3
65+	0	0	0	0	0	0	0	0	0	0	0	0	0	0	0	0	0	0	0	0	0	1	0	0	0	0			1
Tot 18+	0	0	0	1	0	2	3	0	0	14	0	0	0	0	1	1	0	0	3	0	0	17	0	4	0	8			54
Male	0	0	0	1	0	1	4	0	2	8	0	0	0	0	1	1	0	0	3	0	0	11	0	3	0	6	0	0	41
Female	0	0	0	0	0	1	0	0	0	7	0	0	0	0	0	0	0	0	2	0	0	6	0	1	0	3	0	0	20
White	0	0	0	1	0	2	3	0	2	14	0	0	0	0	1	1	0	0	5	0	0	16	0	4	0	9	0	0	58
Black	0	0	0	0	0	0	1	0	0	0	0	0	0	0	0	0	0	0	0	0	0	1	0	0	0	0	0	0	2
Indian	0	0	0	0	0	0	0	0	0	0	0	0	0	0	0	0	0	0	0	0	0	0	0	0	0	0	0	0	0
Asian	0	0	0	0	0	0	0	0	0	0	0	0	0	0	0	0	0	0	0	0	0	0	0	0	0	0	0	0	0
Unk Race	0	0	0	0	0	0	0	0	0	1	0	0	0	0	0	0	0	0	0	0	0		0	0	0	0	0	0	1
Total	0	0	0	1	0	2	4	0	2	15	0	0	0	0	1	1	0	0	5	0	0	17	0	4	0	9	0	0	61

Offense Statistics for Year 2011 **Agency or Area: New Haven** **Pop: 129,983**

Index Offense	Offenses Number	Offenses Rate[2]	Clearances Number	Clearances Pct.	Value Stolen Total	Value Stolen Average
Murder	34	26.2	11	32.4%	$0	$0
Rape	58	44.6	22	37.9%	$1,456	$25
Robbery	767	590.1	169	22.0%	$412,904	$538
Aggravated Assault	897	690.1	591	65.9%	-----	-----
Burglary	1,415	1,088.6	189	13.4%	$1,963,073	$1,387
Larceny	4,203	3,233.5	548	13.0%	$2,462,070	$586
Motor Vehicle Theft	921	708.6	47	5.1%	$3,582,934	$3,890
Arson	14	10.8	4	28.6%	$124,423	$8,887
Crime Index Total[1]:	**8,295**	**6,381.6**	**1,577**	**19.0%**	**$8,422,437**	**$1,015**

[1] Arson not included **Value Recovered: $3,127,364**

[2] All rates per 100,000 persons; crime rate of rape per 100,000 females is 86.5

Murder

Victim-Offender Relationship	female	male
Spouse	1	0
Live-In	0	0
Ex-spouse	0	0
Ex-live-in	0	0
Co-procreator	0	0
Parent	0	0
Stepparent	0	0
In-law	0	0
Grandparent	0	0
Child	0	0
Stepchild	0	0
Grandchild	0	0
Sibling	0	0
Other Family	0	0
Boy/Girlfriend	0	0
Homosexual	0	0
Friend	0	0
Child of Partner	0	0
Neighbor	0	0
Employee	0	0
Employer	0	0
Babysittee	0	0
Acquaintance	0	2
Other Known	0	1
Stranger	0	1
Unknown	3	26

Circumstance	
Argument	3
LEOKA	0
Drug Dealing	1
Gangland	0
Juvenile Gang	0
Lover's Quarrel	1
Mercy Killing	0
Other Felony	4
Other	1
Unknown	24

Weapon	
Handgun	4
Rifle	1
Shotgun	0
Other Gun	0
Unspec. Firearm	24
Knife	1
Blunt Object	0
Motor Vehicle	0
Strongarm	0
Poison	0
Explosives	0
Fire	3
Narcotics	0
Asphyxiation	1
Other	0
Unknown	0

Rape	n (clr)*
Completed	51 (18)
Attempted	7 (4)

Aggravated Assault	n (clr)
Firearm	196 (71)
Knife, Cutting Instrument	208 (166)
Other Dangerous Weapon	361 (266)
Strongarm (hands, feet, etc.)	132 (88)

Other Offenses	n (clr)
Negligent Manslaughter	0 (0)
Simple Assault	4517 (3346)
Officer Killed	0 nc
Officer Assaulted	72 68

*n: offense; clr: clearance; nc: not collected.

Robbery	n (clr)	Total Loss	Avg. Loss
Highway/Street	592	$273,059	$461
Gas Station	10	$7,855	$786
Convenience Store	18	$9,245	$514
Bank	3	$6,250	$2,083
Other Business	62	$26,262	$424
Residence	65	$64,597	$994
Miscellaneous	17	$25,636	$1,508
Firearm	336 (50)		
Knife, Sharp Instrument	61 (11)		
Other Dangerous Weapon	40 (7)		
Strongarm (hands, feet, etc.)	330 (101)		

Burglary	n (clr)	Total Loss	Avg. Loss
Residence Night	460	$444,838	$967
Residence Day	679	$956,069	$1,408
Residence Unknown	0	$0	$0
Non-residence Night	136	$209,643	$1,541
Non-residence Day	140	$352,523	$2,518
Non-residence Unknown	0	$0	$0
Forcible Entry	964 (130)		
Unlawful Entry-No Force	277 (44)		
Attempt Forcible Entry	174 (15)		

Larceny	n	Total Loss	Avg. Loss
Pocket-picking	30	$7,297	$243
Purse-snatching	19	$5,391	$284
Shoplifting	563	$55,632	$99
Items from Motor Vehicles	1266	$687,534	$543
MV Parts & Accessories	614	$100,664	$164
Bicycles	162	$45,147	$279
Items from Buildings	1094	$1,219,243	$1,114
From Coin-op Machines	0	$0	$0
All Other	455	$341,162	$750
$200 and Over	1844	$2,305,126	$1,250
$50 to $200	1270	$138,584	$109
Under $50	1089	$18,360	$17

Motor Vehicle Theft	n (clr)
Auto	877 (44)
Trucks & Buses	0 (0)
Other Vehicles	44 (3)

Arson	n (clr)	Total Loss	Avg. Loss
Structural	3 (0)	$100,002	$33,334
Mobile	5 (1)	$20,500	$4,100
Other	6 (3)	$3,921	$654

Arrest Statistics for Year 2011 **Agency: New Haven**

	Murder	Neg. Manslaughter	Forcible Rape	Robbery	Aggravated Assault	Burglary	Larceny-Theft	Motor Vehicle Theft	Arson	Simple Assault	Forgery/Counterfeiting	Fraud	Embezzlement	Stolen Property	Vandalism	Weapons Charges	Prostitution	Sex Offenses	Drug Abuse Violations	Gambling	Offense vs. Family	Driving Under Influence	Liquor Laws	Disorderly Conduct	Vagrancy	All Other Offenses	Curfew and Loitering	Runaways	TOTAL
<10	0	0	0	0	0	0	0	0	0	1	0	0	0	0	1	0	0	0	0	0	0	0	0	0	0	0	0	0	2
10-12	0	0	0	2	1	0	0	0	0	4	0	0	0	0	3	3	0	2	0	0	0	0	0	3	0	9	0	0	27
13-14	0	0	0	4	3	4	5	0	0	44	0	1	0	0	3	1	0	1	3	0	0	0	0	11	0	23	0	0	103
15	0	0	0	9	7	5	10	3	0	48	0	0	0	0	0	5	0	3	12	0	0	0	2	15	0	23	0	0	142
16	0	0	1	18	6	9	8	6	0	71	0	1	0	3	5	6	0	2	20	0	0	0	0	21	0	46	1	0	224
17	1	0	1	17	15	7	21	17	0	97	0	5	0	0	3	12	0	0	47	0	0	0	0	16	0	71	3	0	333
Tot <18	1	0	2	50	32	25	44	26	0	265	0	7	0	3	15	27	0	8	82	0	0	0	2	66	0	172	4	0	831
18	2	0	1	17	16	9	22	4	0	123	0	2	0	1	14	10	1	2	68	0	1	0	0	23	0	140			456
19	2	0	1	15	15	10	25	6	0	107	1	2	0	7	9	11	0	1	81	0	1	6	0	35	0	149			484
20	1	0	0	16	18	7	23	4	0	155	0	11	1	2	4	8	0	0	86	0	1	7	1	40	2	137			524
21	3	0	0	9	23	6	17	2	0	146	1	5	1	2	15	15	1	3	73	0	2	10	0	41	0	190			565
22	1	0	1	6	24	3	23	0	2	149	2	7	1	3	10	9	0	2	71	0	1	6	0	34	0	162			517
23	1	0	0	6	16	4	23	1	1	139	1	2	0	1	14	12	0	2	65	0	2	9	0	27	1	129			456
24	0	0	0	7	18	3	19	0	0	128	3	6	0	3	14	2	2	1	62	0	3	9	1	16	0	128			425
25-29	1	0	4	20	86	21	72	10	0	563	7	16	0	7	29	24	7	6	255	0	5	45	0	108	5	530			1821
30-34	2	0	5	20	61	20	56	1	0	347	6	15	0	5	29	15	7	9	211	0	4	23	1	79	4	409			1329
35-39	0	0	3	18	48	20	41	2	0	288	2	12	2	5	19	5	4	5	112	0	4	17	0	42	0	292			941
40-44	0	0	3	12	54	15	62	1	0	245	2	12	1	2	11	2	3	7	95	0	2	20	0	40	0	270			859
45-49	0	0	1	10	41	14	75	1	1	226	3	10	0	2	11	2	20	7	69	0	1	16	0	49	1	255			815
50-54	0	0	0	3	26	9	41	1	0	169	2	3	0	2	8	1	6	4	51	2	0	13	0	45	0	145			531
55-59	0	0	0	3	15	0	20	1	0	79	2	3	0	1	2	1	1	3	23	0	0	7	0	20	0	94			275
60-64	0	0	0	1	7	1	5	0	0	25	0	0	0	1	0	1	0	3	14	0	0	6	1	6	0	17			88
65+	0	0	0	1	8	0	12	0	0	19	1	1	0	0	2	0	0	2	5	0	0	2	0	6	1	14			74
Tot 18+	13	0	19	164	476	142	536	34	4	2908	33	107	6	44	191	118	52	57	1341	2	27	196	4	611	14	3061			10160
Male	14	0	21	190	352	148	387	57	3	2057	24	71	3	42	140	137	9	64	1261	2	14	162	5	494	11	2601	1	0	8270
Female	0	0	0	24	156	19	193	3	1	1116	9	43	3	5	66	8	43	1	162	0	13	34	1	183	3	632	3	0	2721
White	3	0	4	55	182	64	340	29	2	1204	11	56	1	27	85	41	26	25	467	0	9	123	3	327	7	1175	0	0	4266
Black	11	0	17	159	322	103	235	31	2	1935	22	58	5	20	118	103	26	39	950	2	18	71	3	338	7	2044	4	0	6643
Indian	0	0	0	0	0	0	0	0	0	1	0	0	0	0	0	0	0	1	0	0	0	0	0	0	0	0	0	0	2
Asian	0	0	0	0	2	0	0	0	0	5	0	0	0	0	0	0	0	0	3	0	0	2	0	1	0	2	0	0	15
Unk Race	0	0	0	0	2	0	5	0	0	28	0	0	0	0	3	1	0	0	3	0	0		0	11	0	12	0	0	65
Total	14	0	21	214	508	167	580	60	4	3173	33	114	6	47	206	145	52	65	1423	2	27	196	6	677	14	3233	4	0	10991

Offense Statistics for Year 2011 **Agency or Area: New London** **Pop: 26,991**

Index Offense	Offenses Number	Offenses Rate[2]	Clearances Number	Clearances Pct.	Value Stolen Total	Value Stolen Average
Murder	3	11.1	2	66.7%	$1	$0
Rape	20	74.1	2	10.0%	$2	$0
Robbery	42	155.6	20	47.6%	$9,878	$235
Aggravated Assault	262	970.7	223	85.1%	-----	-----
Burglary	228	844.7	32	14.0%	$243,736	$1,069
Larceny	540	2,000.7	104	19.3%	$275,793	$511
Motor Vehicle Theft	48	177.8	1	2.1%	$279,827	$5,830
Arson	6	22.2	3	50.0%	$177	$30
Crime Index Total[1]:	**1,143**	**4,234.7**	**384**	**33.6%**	**$809,237**	**$708**

[1] Arson not included **Value Recovered: $277,046**

[2] All rates per 100,000 persons; crime rate of rape per 100,000 females is 143.6

Murder

Victim-Offender Relationship	female	male
Spouse	0	0
Live-In	0	0
Ex-spouse	0	0
Ex-live-in	0	0
Co-procreator	0	0
Parent	0	0
Stepparent	0	0
In-law	0	0
Grandparent	0	0
Child	0	0
Stepchild	0	0
Grandchild	0	0
Sibling	0	0
Other Family	0	0
Boy/Girlfriend	1	0
Homosexual	0	0
Friend	0	0
Child of Partner	0	0
Neighbor	0	0
Employee	0	0
Employer	0	0
Babysittee	0	0
Acquaintance	0	0
Other Known	0	1
Stranger	0	0
Unknown	0	1

Circumstance	
Argument	0
LEOKA	0
Drug Dealing	0
Gangland	0
Juvenile Gang	0
Lover's Quarrel	1
Mercy Killing	0
Other Felony	1
Other	0
Unknown	1

Weapon	
Handgun	1
Rifle	0
Shotgun	0
Other Gun	0
Unspec. Firearm	1
Knife	1
Blunt Object	0
Motor Vehicle	0
Strongarm	0
Poison	0
Explosives	0
Fire	0
Narcotics	0
Asphyxiation	0
Other	0
Unknown	0

Rape	n (clr)*
Completed	19 (2)
Attempted	1 (0)

Aggravated Assault	n (clr)
Firearm	22 (19)
Knife, Cutting Instrument	79 (72)
Other Dangerous Weapon	103 (85)
Strongarm (hands, feet, etc.)	58 (47)

Other Offenses	n (clr)
Negligent Manslaughter	0 (1)
Simple Assault	630 (475)
Officer Killed	0 nc
Officer Assaulted	56 55

*n: offense; clr: clearance; nc: not collected.

Robbery	n (clr)	Total Loss	Avg. Loss
Highway/Street	18	$1,646	$91
Gas Station	0	$0	$0
Convenience Store	4	$47	$12
Bank	0	$0	$0
Other Business	6	$2,518	$420
Residence	10	$4,501	$450
Miscellaneous	4	$1,166	$292
Firearm	10 (4)		
Knife, Sharp Instrument	4 (2)		
Other Dangerous Weapon	3 (2)		
Strongarm (hands, feet, etc.)	25 (12)		

Burglary	n (clr)	Total Loss	Avg. Loss
Residence Night	47	$81,537	$1,735
Residence Day	86	$116,584	$1,356
Residence Unknown	0	$0	$0
Non-residence Night	18	$17,929	$996
Non-residence Day	77	$27,686	$360
Non-residence Unknown	0	$0	$0
Forcible Entry	146 (22)		
Unlawful Entry-No Force	73 (9)		
Attempt Forcible Entry	9 (1)		

Larceny	n	Total Loss	Avg. Loss
Pocket-picking	12	$11,829	$986
Purse-snatching	0	$0	$0
Shoplifting	90	$10,596	$118
Items from Motor Vehicles	105	$50,043	$477
MV Parts & Accessories	64	$22,439	$351
Bicycles	22	$3,997	$182
Items from Buildings	91	$60,854	$669
From Coin-op Machines	1	$300	$300
All Other	155	$115,735	$747
$200 and Over	213	$262,646	$1,233
$50 to $200	103	$10,472	$102
Under $50	224	$2,675	$12

Motor Vehicle Theft	n (clr)
Auto	33 (1)
Trucks & Buses	5 (0)
Other Vehicles	10 (0)

Arson	n (clr)	Total Loss	Avg. Loss
Structural	2 (0)	$4	$2
Mobile	0 (0)	$0	$0
Other	4 (3)	$173	$43

Arrest Statistics for Year 2011 **Agency: New London**

	Murder	Neg. Manslaughter	Forcible Rape	Robbery	Aggravated Assault	Burglary	Larceny-Theft	Motor Vehicle Theft	Arson	Simple Assault	Forgery/Counterfeiting	Fraud	Embezzlement	Stolen Property	Vandalism	Weapons Charges	Prostitution	Sex Offenses	Drug Abuse Violations	Gambling	Offense vs. Family	Driving Under Influence	Liquor Laws	Disorderly Conduct	Vagrancy	All Other Offenses	Curfew and Loitering	Runaways	TOTAL
<10	0	0	0	0	0	0	0	0	0	0	0	0	0	0	0	0	0	0	0	0	0	0	0	1	0	0	0	0	1
10-12	0	0	0	0	1	0	0	0	0	16	0	0	0	0	1	5	0	1	0	0	0	0	0	1	0	0	0	0	25
13-14	0	0	0	0	3	0	4	0	0	19	0	0	0	0	1	5	0	1	0	0	0	0	0	2	0	0	0	0	35
15	0	0	0	0	3	0	7	0	0	13	0	0	0	0	1	1	0	0	0	0	1	0	0	3	0	3	0	0	32
16	0	0	0	1	7	0	9	0	0	17	0	0	0	0	0	5	0	0	3	0	0	0	0	1	0	2	0	0	45
17	0	0	0	0	3	1	1	0	0	11	0	0	0	1	0	1	0	0	6	0	1	0	0	3	0	3	0	0	31
Tot <18	0	0	0	1	17	1	21	0	0	76	0	0	0	1	3	17	0	2	9	0	2	0	0	11	0	8	0	0	169
18	0	0	0	1	4	0	4	0	0	14	1	2	0	0	1	2	0	0	9	0	0	0	0	3	0	1			42
19	0	0	0	0	4	0	7	0	0	5	1	1	0	1	4	3	0	3	22	0	0	0	0	2	0	3			56
20	1	0	0	2	6	3	2	0	0	4	0	2	0	0	3	0	1	0	15	0	1	0	0	6	0	3			49
21	0	0	0	2	10	2	6	0	0	8	0	4	0	0	3	2	0	0	17	0	0	0	0	9	0	1			64
22	0	0	1	0	7	2	3	0	0	20	1	1	0	1	1	5	2	0	21	0	2	2	0	7	0	6			82
23	0	0	0	3	7	1	4	0	0	11	1	2	0	0	1	1	0	1	14	0	1	1	0	6	0	2			56
24	0	0	1	3	2	1	0	0	0	16	0	1	0	1	2	1	1	0	17	0	1	0	0	10	0	3			60
25-29	0	0	0	3	22	1	6	2	1	51	3	3	0	1	7	4	5	0	66	0	8	2	0	31	0	24			240
30-34	1	0	0	0	16	5	9	0	0	28	1	2	0	1	4	5	2	1	41	0	9	1	0	19	0	16			161
35-39	0	0	0	1	12	3	10	0	0	29	2	3	0	0	2	4	4	2	22	0	2	3	0	12	0	12			123
40-44	0	0	0	1	6	4	15	0	0	32	0	1	1	0	5	2	0	1	27	0	4	1	0	12	0	12			124
45-49	0	1	0	5	10	3	12	0	0	30	3	2	0	0	3	0	0	1	33	0	0	0	0	15	0	6			124
50-54	0	0	0	1	6	0	3	0	0	18	0	1	0	0	1	1	0	1	17	0	3	0	0	7	0	6			65
55-59	0	0	0	0	2	0	1	0	0	6	0	0	0	0	1	1	0	0	4	0	1	0	0	6	0	0			22
60-64	0	0	0	0	1	0	1	0	0	0	0	1	0	0	0	0	0	0	1	0	0	0	0	0	0	0			4
65+	0	0	0	0	1	0	1	0	0	6	0	0	0	0	0	0	0	1	2	0	1	0	0	0	0	0			12
Tot 18+	2	1	2	22	116	25	84	2	1	278	13	26	1	5	38	31	15	11	328	0	33	10	0	145	0	95			1284
Male	2	1	2	21	86	17	59	2	0	224	10	14	1	5	30	45	0	13	275	0	22	8	0	99	0	77	0	0	1013
Female	0	0	0	2	47	9	46	0	1	130	3	12	0	1	11	3	15	0	62	0	13	2	0	57	0	26	0	0	440
White	0	1	1	12	65	17	67	2	0	201	6	13	1	4	26	27	12	8	210	0	23	8	0	102	0	70	0	0	876
Black	2	0	1	11	66	8	35	0	1	148	5	13	0	2	12	19	1	5	124	0	12	2	0	54	0	33	0	0	554
Indian	0	0	0	0	1	0	0	0	0	0	0	0	0	0	1	0	0	0	0	0	0	0	0	0	0	0	0	0	2
Asian	0	0	0	0	0	1	1	0	0	1	2	0	0	0	0	1	1	0	1	0	0	0	0	0	0	0	0	0	8
Unk Race	0	0	0	0	1	0	2	0	0	4	0	0	0	0	2	1	1	0	2	0	0		0	0	0	0	0	0	13
Total	2	1	2	23	133	26	105	2	1	354	13	26	1	6	41	48	15	13	337	0	35	10	0	156	0	103	0	0	1453

Offense Statistics for Year 2011 **Agency or Area: New Milford** **Pop: 28,515**

Index Offense	Offenses Number	Offenses Rate[2]	Clearances Number	Clearances Pct.	Value Stolen Total	Value Stolen Average
Murder	0	0.0	0	-----	$0	-----
Rape	2	7.0	0	0.0%	$0	$0
Robbery	5	17.5	4	80.0%	$6,031	$1,206
Aggravated Assault	11	38.6	9	81.8%	-----	-----
Burglary	7	24.5	1	14.3%	$6,636	$948
Larceny	569	1,995.4	73	12.8%	$718,921	$1,263
Motor Vehicle Theft	12	42.1	0	0.0%	$82,700	$6,892
Arson	2	7.0	0	0.0%	$6	$3
Crime Index Total[1]:	**606**	**2,125.2**	**87**	**14.4%**	**$814,288**	**$1,344**

[1] Arson not included **Value Recovered: $30,541**

[2] All rates per 100,000 persons; crime rate of rape per 100,000 females is 13.6

Murder

Victim-Offender Relationship	female	male
Spouse	0	0
Live-In	0	0
Ex-spouse	0	0
Ex-live-in	0	0
Co-procreator	0	0
Parent	0	0
Stepparent	0	0
In-law	0	0
Grandparent	0	0
Child	0	0
Stepchild	0	0
Grandchild	0	0
Sibling	0	0
Other Family	0	0
Boy/Girlfriend	0	0
Homosexual	0	0
Friend	0	0
Child of Partner	0	0
Neighbor	0	0
Employee	0	0
Employer	0	0
Babysittee	0	0
Acquaintance	0	0
Other Known	0	0
Stranger	0	0
Unknown	0	0

Circumstance	
Argument	0
LEOKA	0
Drug Dealing	0
Gangland	0
Juvenile Gang	0
Lover's Quarrel	0
Mercy Killing	0
Other Felony	0
Other	0
Unknown	0

Weapon	
Handgun	0
Rifle	0
Shotgun	0
Other Gun	0
Unspec. Firearm	0
Knife	0
Blunt Object	0
Motor Vehicle	0
Strongarm	0
Poison	0
Explosives	0
Fire	0
Narcotics	0
Asphyxiation	0
Other	0
Unknown	0

Rape	n (clr)*
Completed	1 (0)
Attempted	1 (0)

Aggravated Assault	n (clr)
Firearm	0 (0)
Knife, Cutting Instrument	1 (1)
Other Dangerous Weapon	4 (3)
Strongarm (hands, feet, etc.)	6 (5)

Other Offenses	n (clr)
Negligent Manslaughter	0 (0)
Simple Assault	254 (188)
Officer Killed	0 nc
Officer Assaulted	0 0

*n: offense; clr: clearance; nc: not collected.

Robbery	n (clr)	Total Loss	Avg. Loss
Highway/Street	0	$0	$0
Gas Station	0	$0	$0
Convenience Store	0	$0	$0
Bank	2	$5,279	$2,640
Other Business	1	$502	$502
Residence	1	$250	$250
Miscellaneous	1	$0	$0
Firearm	1 (1)		
Knife, Sharp Instrument	1 (1)		
Other Dangerous Weapon	2 (1)		
Strongarm (hands, feet, etc.)	1 (1)		

Burglary	n (clr)	Total Loss	Avg. Loss
Residence Night	1	$1,000	$1,000
Residence Day	4	$1,441	$360
Residence Unknown	0	$0	$0
Non-residence Night	1	$1	$1
Non-residence Day	1	$4,194	$4,194
Non-residence Unknown	0	$0	$0
Forcible Entry	4 (0)		
Unlawful Entry-No Force	3 (1)		
Attempt Forcible Entry	0 (0)		

Larceny	n	Total Loss	Avg. Loss
Pocket-picking	0	$0	$0
Purse-snatching	2	$572	$286
Shoplifting	50	$6,674	$133
Items from Motor Vehicles	134	$68,975	$515
MV Parts & Accessories	14	$6,956	$497
Bicycles	1	$10	$10
Items from Buildings	219	$340,147	$1,553
From Coin-op Machines	0	$0	$0
All Other	149	$295,587	$1,984
$200 and Over	334	$707,845	$2,119
$50 to $200	109	$9,383	$86
Under $50	126	$1,693	$13

Motor Vehicle Theft	n (clr)
Auto	6 (0)
Trucks & Buses	4 (0)
Other Vehicles	2 (0)

Arson	n (clr)	Total Loss	Avg. Loss
Structural	0 (0)	$0	$0
Mobile	0 (0)	$0	$0
Other	2 (0)	$6	$3

Arrest Statistics for Year 2011 **Agency: New Milford**

	Murder	Neg. Manslaughter	Forcible Rape	Robbery	Aggravated Assault	Burglary	Larceny-Theft	Motor Vehicle Theft	Arson	Simple Assault	Forgery/Counterfeiting	Fraud	Embezzlement	Stolen Property	Vandalism	Weapons Charges	Prostitution	Sex Offenses	Drug Abuse Violations	Gambling	Offense vs. Family	Driving Under Influence	Liquor Laws	Disorderly Conduct	Vagrancy	All Other Offenses	Curfew and Loitering	Runaways	TOTAL
<10	0	0	0	0	0	0	0	0	0	0	0	0	0	0	0	0	0	0	0	0	0	0	0	0	0	0	0	0	0
10-12	0	0	0	0	0	0	0	0	0	0	0	0	0	0	0	0	0	0	0	0	0	0	0	0	0	0	0	0	0
13-14	0	0	0	0	0	0	0	0	0	9	0	0	0	0	5	1	0	0	2	0	1	0	0	2	0	4	0	0	24
15	0	0	0	0	0	0	2	0	0	4	0	0	0	0	1	0	0	0	3	0	0	0	0	1	0	1	0	0	12
16	0	0	0	0	2	0	0	0	0	6	0	0	0	0	0	0	0	1	2	0	0	0	0	0	0	1	0	0	12
17	0	0	0	0	0	0	2	0	0	10	0	0	0	0	2	0	0	0	1	0	0	0	0	0	0	1	0	0	16
Tot <18	0	0	0	0	2	0	4	0	0	29	0	0	0	0	8	1	0	1	8	0	1	0	0	3	0	7	0	0	64
18	0	0	0	0	1	0	3	0	0	6	0	0	0	0	2	1	0	0	0	0	0	0	0	1	0	4			18
19	0	0	0	0	0	0	3	0	0	7	0	0	0	0	0	1	0	0	2	0	0	2	0	0	0	11			26
20	0	0	0	0	0	0	1	0	0	15	0	0	0	1	4	0	0	0	1	0	0	1	0	1	0	11			35
21	0	0	0	1	0	0	5	0	0	5	1	0	0	0	1	1	0	0	1	0	1	4	0	0	0	8			28
22	0	0	0	0	1	0	9	0	0	6	0	0	0	0	0	0	0	0	0	0	0	3	0	0	0	10			29
23	0	0	0	0	0	0	2	0	0	2	1	1	0	0	0	0	0	0	0	0	0	3	0	1	0	2			12
24	0	0	0	0	0	0	1	0	0	3	0	0	0	0	0	0	0	0	1	0	0	0	0	0	0	4			9
25-29	0	0	0	0	1	0	12	0	0	15	0	3	0	0	2	1	0	0	1	0	4	7	0	2	0	39			87
30-34	0	0	0	0	1	0	6	0	0	20	1	0	0	0	2	0	0	1	0	0	0	15	0	2	0	26			74
35-39	0	0	0	0	0	0	8	0	0	18	0	0	0	0	0	0	0	0	2	0	1	4	0	1	0	11			45
40-44	0	0	0	0	0	0	2	0	0	17	0	0	0	0	1	0	0	0	1	1	0	8	0	3	1	7			41
45-49	0	0	0	0	0	0	7	0	0	25	0	1	0	0	1	0	0	0	0	0	2	12	0	1	0	13			62
50-54	0	0	0	0	0	0	1	0	0	10	0	0	0	0	2	0	0	0	0	0	0	4	0	10	0	4			31
55-59	0	0	0	1	0	0	1	0	0	7	0	0	0	0	0	0	0	1	0	0	1	4	0	0	0	2			17
60-64	0	0	0	0	0	0	2	0	0	1	0	0	0	0	1	0	0	0	0	0	0	2	0	0	0	0			6
65+	0	0	0	0	0	0	0	0	0	6	0	1	0	0	0	0	0	0	0	0	0	1	0	1	0	2			11
Tot 18+	0	0	0	2	4	0	63	0	0	163	3	6	0	1	16	4	0	2	9	1	9	70	0	23	1	154			531
Male	0	0	0	2	5	0	39	0	0	133	2	5	0	1	17	5	0	3	13	1	8	54	0	22	1	108	0	0	419
Female	0	0	0	0	1	0	28	0	0	59	1	1	0	0	7	0	0	0	4	0	2	16	0	4	0	53	0	0	176
White	0	0	0	2	6	0	62	0	0	175	3	6	0	0	21	4	0	2	16	1	9	68	0	23	1	156	0	0	555
Black	0	0	0	0	0	0	3	0	0	14	0	0	0	1	2	0	0	0	1	0	0	1	0	3	0	5	0	0	30
Indian	0	0	0	0	0	0	0	0	0	0	0	0	0	0	0	0	0	0	0	0	0	0	0	0	0	0	0	0	0
Asian	0	0	0	0	0	0	2	0	0	3	0	0	0	0	1	1	0	0	0	0	0	1	0	0	0	0	0	0	8
Unk Race	0	0	0	0	0	0	0	0	0	0	0	0	0	0	0	0	0	1	0	0	1		0	0	0	0	0	0	2
Total	0	0	0	2	6	0	67	0	0	192	3	6	0	1	24	5	0	3	17	1	10	70	0	26	1	161	0	0	595

Offense Statistics for Year 2011 **Agency or Area: Newington** **Pop: 30,814**

Index Offense	Offenses Number	Offenses Rate[2]	Clearances Number	Clearances Pct.	Value Stolen Total	Value Stolen Average
Murder	0	0.0	0	-----	$0	-----
Rape	3	9.7	1	33.3%	$0	$0
Robbery	12	38.9	7	58.3%	$2,479	$207
Aggravated Assault	11	35.7	10	90.9%	-----	-----
Burglary	104	337.5	20	19.2%	$182,281	$1,753
Larceny	603	1,956.9	201	33.3%	$595,718	$988
Motor Vehicle Theft	46	149.3	3	6.5%	$262,050	$5,697
Arson	2	6.5	1	50.0%	$50	$25
Crime Index Total[1]:	**779**	**2,528.1**	**242**	**31.1%**	**$1,042,528**	**$1,338**

[1] Arson not included **Value Recovered: $360,146**

[2] All rates per 100,000 persons; crime rate of rape per 100,000 females is 18.9

Murder

Victim-Offender Relationship	female	male
Spouse	0	0
Live-In	0	0
Ex-spouse	0	0
Ex-live-in	0	0
Co-procreator	0	0
Parent	0	0
Stepparent	0	0
In-law	0	0
Grandparent	0	0
Child	0	0
Stepchild	0	0
Grandchild	0	0
Sibling	0	0
Other Family	0	0
Boy/Girlfriend	0	0
Homosexual	0	0
Friend	0	0
Child of Partner	0	0
Neighbor	0	0
Employee	0	0
Employer	0	0
Babysittee	0	0
Acquaintance	0	0
Other Known	0	0
Stranger	0	0
Unknown	0	0

Circumstance	
Argument	0
LEOKA	0
Drug Dealing	0
Gangland	0
Juvenile Gang	0
Lover's Quarrel	0
Mercy Killing	0
Other Felony	0
Other	0
Unknown	0

Weapon	
Handgun	0
Rifle	0
Shotgun	0
Other Gun	0
Unspec. Firearm	0
Knife	0
Blunt Object	0
Motor Vehicle	0
Strongarm	0
Poison	0
Explosives	0
Fire	0
Narcotics	0
Asphyxiation	0
Other	0
Unknown	0

Rape	n (clr)*
Completed	3 (1)
Attempted	*0 (0)*

Aggravated Assault	n (clr)
Firearm	1 (1)
Knife, Cutting Instrument	*0 (0)*
Other Dangerous Weapon	2 (1)
Strongarm (hands, feet, etc.)	8 (8)

Other Offenses	n (clr)
Negligent Manslaughter	*0 (0)*
Simple Assault	86 (77)
Officer Killed	*0* nc
Officer Assaulted	2 2

*n: offense; clr: clearance; nc: not collected.

Robbery	n (clr)	Total Loss	Avg. Loss
Highway/Street	2	$425	$213
Gas Station	*0*	*$0*	*$0*
Convenience Store	3	$447	$149
Bank	1	$110	$110
Other Business	3	$1,120	$373
Residence	1	$20	$20
Miscellaneous	2	$357	$179
Firearm	1 (1)		
Knife, Sharp Instrument	*0 (1)*		
Other Dangerous Weapon	*0 (0)*		
Strongarm (hands, feet, etc.)	11 (5)		

Burglary	n (clr)	Total Loss	Avg. Loss
Residence Night	15	$8,096	$540
Residence Day	49	$96,197	$1,963
Residence Unknown	*0*	*$0*	*$0*
Non-residence Night	13	$61,247	$4,711
Non-residence Day	27	$16,741	$620
Non-residence Unknown	*0*	*$0*	*$0*
Forcible Entry	45 (7)		
Unlawful Entry-No Force	58 (13)		
Attempt Forcible Entry	1 (0)		

Larceny	n	Total Loss	Avg. Loss
Pocket-picking	*0*	*$0*	*$0*
Purse-snatching	1	$185	$185
Shoplifting	204	$41,297	$202
Items from Motor Vehicles	85	$66,175	$779
MV Parts & Accessories	49	$54,705	$1,116
Bicycles	9	$1,715	$191
Items from Buildings	105	$155,573	$1,482
From Coin-op Machines	*0*	*$0*	*$0*
All Other	150	$276,068	$1,840
$200 and Over	282	$572,809	$2,031
$50 to $200	197	$20,428	$104
Under $50	124	$2,481	$20

Motor Vehicle Theft	n (clr)
Auto	32 (3)
Trucks & Buses	6 (0)
Other Vehicles	8 (0)

Arson	n (clr)	Total Loss	Avg. Loss
Structural	1 (0)	$50	$50
Mobile	*0 (0)*	*$0*	*$0*
Other	1 (1)	$0	$0

Arrest Statistics for Year 2011 **Agency: Newington**

	Murder	Neg. Manslaughter	Forcible Rape	Robbery	Aggravated Assault	Burglary	Larceny-Theft	Motor Vehicle Theft	Arson	Simple Assault	Forgery/Counterfeiting	Fraud	Embezzlement	Stolen Property	Vandalism	Weapons Charges	Prostitution	Sex Offenses	Drug Abuse Violations	Gambling	Offense vs. Family	Driving Under Influence	Liquor Laws	Disorderly Conduct	Vagrancy	All Other Offenses	Curfew and Loitering	Runaways	TOTAL
<10	0	0	0	0	0	0	0	0	0	0	0	0	0	0	0	0	0	0	0	0	0	0	0	0	0	0	0	0	0
10-12	0	0	0	0	2	0	2	0	1	0	0	0	0	0	1	0	0	0	0	0	0	0	0	0	0	1	0	0	7
13-14	0	0	0	0	1	0	0	0	0	0	0	0	0	0	0	0	0	0	2	0	0	0	0	2	0	4	0	0	9
15	0	0	0	0	3	0	1	0	0	0	0	0	0	0	1	1	0	0	0	0	0	0	0	0	0	5	0	0	11
16	0	0	0	0	5	0	4	0	0	0	0	0	0	0	0	0	0	0	10	0	0	0	1	1	0	7	0	0	28
17	0	0	0	0	10	0	10	1	0	0	1	0	0	0	3	1	0	0	12	0	0	0	1	0	0	14	0	0	53
Tot <18	0	0	0	0	21	0	17	1	1	0	1	0	0	0	5	2	0	0	24	0	0	0	2	3	0	31	0	0	108
18	0	0	0	0	5	1	3	1	0	0	0	0	0	0	1	1	0	0	15	0	2	0	2	2	0	8			41
19	0	0	0	1	3	0	5	0	0	0	0	0	0	0	0	1	0	0	18	0	4	2	1	1	0	14			50
20	0	0	0	0	5	1	11	0	0	1	0	0	0	0	0	0	0	0	17	0	2	5	2	0	0	14			58
21	0	0	0	0	8	2	9	0	0	0	2	0	0	0	0	0	0	0	11	0	1	9	0	0	0	11			53
22	0	0	0	0	6	2	9	0	0	0	0	0	0	0	1	0	0	0	8	0	1	6	0	1	0	11			45
23	0	0	0	0	2	1	6	0	0	1	0	0	0	0	0	0	0	1	6	0	1	6	0	0	0	11			35
24	0	0	0	0	4	0	8	0	0	0	0	1	0	0	0	1	0	0	12	0	0	2	0	0	0	13			41
25-29	0	0	0	1	24	3	45	2	0	1	2	0	0	1	1	2	0	0	13	0	8	21	1	1	0	41			167
30-34	0	0	0	0	8	1	28	0	0	0	2	3	0	1	0	1	0	0	9	0	6	16	0	2	0	28			105
35-39	0	0	0	2	13	2	21	0	0	0	1	0	0	1	0	2	1	1	5	0	1	8	0	2	0	31			91
40-44	0	0	0	0	14	3	26	0	0	0	0	4	0	0	3	0	0	1	5	0	2	8	0	2	0	20			88
45-49	0	0	0	1	17	1	16	0	0	0	3	3	0	0	2	0	0	0	11	0	4	7	0	2	0	28			95
50-54	0	0	0	2	8	3	15	0	0	0	1	3	0	1	1	0	0	3	4	0	0	9	0	1	0	22			73
55-59	0	0	0	0	8	0	1	0	0	0	0	2	0	0	0	0	0	0	3	0	0	10	0	1	0	5			30
60-64	0	0	0	0	2	0	3	0	0	0	0	0	0	0	0	0	0	0	0	0	3	3	0	0	0	1			12
65+	0	0	0	0	2	0	1	0	0	0	0	0	0	0	0	0	0	1	0	0	0	2	0	1	0	2			9
Tot 18+	0	0	0	7	129	20	207	3	0	3	11	16	0	4	9	8	1	7	137	0	35	114	6	16	0	260			993
Male	0	0	0	7	95	20	129	4	1	3	8	11	0	3	12	9	0	7	128	0	25	83	7	14	0	214	0	0	780
Female	0	0	0	0	55	0	95	0	0	0	4	5	0	1	2	1	1	0	33	0	10	31	1	5	0	77	0	0	321
White	0	0	0	6	133	11	185	4	0	3	10	12	0	3	12	8	1	7	138	0	28	103	5	14	0	252	0	0	935
Black	0	0	0	1	15	9	39	0	1	0	2	4	0	1	2	2	0	0	22	0	6	10	2	4	0	37	0	0	157
Indian	0	0	0	0	0	0	0	0	0	0	0	0	0	0	0	0	0	0	0	0	0	0	0	0	0	0	0	0	0
Asian	0	0	0	0	2	0	0	0	0	0	0	0	0	0	0	0	0	0	1	0	1	1	1	1	0	2	0	0	9
Unk Race	0	0	0	0	0	0	0	0	0	0	0	0	0	0	0	0	0	0	0	0	0		0	0	0	0	0	0	
Total	0	0	0	7	150	20	224	4	1	3	12	16	0	4	14	10	1	7	161	0	35	114	8	19	0	291	0	0	1101

Offense Statistics for Year 2011 **Agency or Area: Newtown** **Pop: 26,318**

Index Offense	Offenses Number	Offenses Rate[2]	Clearances Number	Clearances Pct.	Value Stolen Total	Value Stolen Average
Murder	0	0.0	0	-----	$0	-----
Rape	6	22.8	2	33.3%	$0	$0
Robbery	3	11.4	2	66.7%	$5,700	$1,900
Aggravated Assault	4	15.2	4	100.0%	-----	-----
Burglary	54	205.2	4	7.4%	$155,250	$2,875
Larceny	137	520.6	24	17.5%	$281,130	$2,052
Motor Vehicle Theft	5	19.0	0	0.0%	$25,200	$5,040
Arson	2	7.6	0	0.0%	$3,000	$1,500
Crime Index Total[1]:	**209**	**794.1**	**36**	**17.2%**	**$467,280**	**$2,236**
					Value Recovered:	**$4,899**

[1] Arson not included

[2] All rates per 100,000 persons; crime rate of rape per 100,000 females is 44.2

Murder

Victim-Offender Relationship	female	male
Spouse	0	0
Live-In	0	0
Ex-spouse	0	0
Ex-live-in	0	0
Co-procreator	0	0
Parent	0	0
Stepparent	0	0
In-law	0	0
Grandparent	0	0
Child	0	0
Stepchild	0	0
Grandchild	0	0
Sibling	0	0
Other Family	0	0
Boy/Girlfriend	0	0
Homosexual	0	0
Friend	0	0
Child of Partner	0	0
Neighbor	0	0
Employee	0	0
Employer	0	0
Babysittee	0	0
Acquaintance	0	0
Other Known	0	0
Stranger	0	0
Unknown	0	0

Circumstance	
Argument	0
LEOKA	0
Drug Dealing	0
Gangland	0
Juvenile Gang	0
Lover's Quarrel	0
Mercy Killing	0
Other Felony	0
Other	0
Unknown	0

Weapon	
Handgun	0
Rifle	0
Shotgun	0
Other Gun	0
Unspec. Firearm	0
Knife	0
Blunt Object	0
Motor Vehicle	0
Strongarm	0
Poison	0
Explosives	0
Fire	0
Narcotics	0
Asphyxiation	0
Other	0
Unknown	0

Rape	n (clr)*
Completed	6 (2)
Attempted	*0 (0)*

Aggravated Assault	n (clr)
Firearm	*0 (0)*
Knife, Cutting Instrument	2 (2)
Other Dangerous Weapon	2 (2)
Strongarm (hands, feet, etc.)	*0 (0)*

Other Offenses	n (clr)
Negligent Manslaughter	*0 (0)*
Simple Assault	112 (74)
Officer Killed	*0* nc
Officer Assaulted	1 1

*n: offense; clr: clearance; nc: not collected.

Robbery	n (clr)	Total Loss	Avg. Loss
Highway/Street	1	$700	$700
Gas Station	*0*	*$0*	*$0*
Convenience Store	*0*	*$0*	*$0*
Bank	1	$4,000	$4,000
Other Business	*0*	*$0*	*$0*
Residence	1	$1,000	$1,000
Miscellaneous	*0*	*$0*	*$0*
Firearm	1 (1)		
Knife, Sharp Instrument	1 (1)		
Other Dangerous Weapon	*0 (0)*		
Strongarm (hands, feet, etc.)	1 (0)		

Burglary	n (clr)	Total Loss	Avg. Loss
Residence Night	11	$23,699	$2,154
Residence Day	30	$122,513	$4,084
Residence Unknown	*0*	*$0*	*$0*
Non-residence Night	8	$4,329	$541
Non-residence Day	5	$4,709	$942
Non-residence Unknown	*0*	*$0*	*$0*
Forcible Entry	27 (1)		
Unlawful Entry-No Force	24 (3)		
Attempt Forcible Entry	3 (0)		

Larceny	n	Total Loss	Avg. Loss
Pocket-picking	*0*	*$0*	*$0*
Purse-snatching	*0*	*$0*	*$0*
Shoplifting	9	$1,214	$135
Items from Motor Vehicles	18	$8,740	$486
MV Parts & Accessories	3	$3,501	$1,167
Bicycles	*0*	*$0*	*$0*
Items from Buildings	40	$122,288	$3,057
From Coin-op Machines	*0*	*$0*	*$0*
All Other	67	$145,387	$2,170
$200 and Over	82	$277,843	$3,388
$50 to $200	27	$2,935	$109
Under $50	28	$352	$13

Motor Vehicle Theft	n (clr)
Auto	3 (0)
Trucks & Buses	1 (0)
Other Vehicles	1 (0)

Arson	n (clr)	Total Loss	Avg. Loss
Structural	*0 (0)*	*$0*	*$0*
Mobile	2 (0)	$3,000	$1,500
Other	*0 (0)*	*$0*	*$0*

Arrest Statistics for Year 2011 **Agency: Newtown**

	Murder	Neg. Manslaughter	Forcible Rape	Robbery	Aggravated Assault	Burglary	Larceny-Theft	Motor Vehicle Theft	Arson	Simple Assault	Forgery/Counterfeiting	Fraud	Embezzlement	Stolen Property	Vandalism	Weapons Charges	Prostitution	Sex Offenses	Drug Abuse Violations	Gambling	Offense vs. Family	Driving Under Influence	Liquor Laws	Disorderly Conduct	Vagrancy	All Other Offenses	Curfew and Loitering	Runaways	TOTAL
<10	0	0	0	0	0	0	0	0	0	0	0	0	0	0	0	0	0	0	0	0	0	0	0	0	0	0	0	0	0
10-12	0	0	0	0	0	0	0	0	0	0	0	0	0	0	0	0	0	0	0	0	0	0	0	0	0	0	0	0	0
13-14	0	0	0	0	0	0	0	0	0	3	0	0	0	0	0	0	0	0	0	0	0	0	0	0	0	0	0	0	3
15	0	0	0	0	0	0	2	0	0	3	0	0	0	0	0	0	0	0	1	0	0	0	0	0	0	2	0	0	8
16	0	0	0	0	1	0	1	0	0	0	0	0	0	0	0	0	0	0	2	0	0	0	0	0	0	2	0	0	6
17	0	0	0	0	0	0	1	0	0	1	0	0	0	0	2	0	0	0	5	0	0	1	3	0	0	3	0	0	16
Tot <18	0	0	0	0	1	0	4	0	0	7	0	0	0	0	2	0	0	0	8	0	0	1	3	0	0	7	0	0	33
18	0	0	0	2	0	0	3	0	0	1	0	0	0	0	1	0	0	0	3	0	0	1	8	0	0	0			19
19	0	0	0	1	2	0	4	0	0	3	0	0	0	0	0	0	0	0	3	0	0	2	2	0	0	6			23
20	0	0	0	0	0	0	1	0	0	2	0	0	0	0	1	1	0	0	2	0	0	1	3	0	0	2			13
21	0	0	0	0	0	0	0	0	0	4	0	0	0	0	0	0	0	0	1	0	0	5	0	0	0	4			14
22	0	0	0	0	0	0	0	1	0	0	0	0	0	0	0	0	0	0	3	0	0	2	1	0	0	0			7
23	0	0	0	0	1	0	1	0	0	1	0	0	0	0	0	0	0	1	2	0	0	2	0	0	0	3			11
24	0	0	0	0	1	1	1	0	0	2	0	0	0	0	0	0	0	0	2	0	0	1	0	0	0	2			10
25-29	0	0	0	0	5	1	4	0	0	6	0	0	0	0	0	1	0	0	3	0	0	4	1	0	0	7			32
30-34	0	0	0	0	1	0	1	0	0	2	0	0	0	0	0	1	0	1	3	0	0	5	0	0	0	4			18
35-39	0	0	1	0	1	1	2	0	0	5	0	0	0	0	1	2	0	0	1	0	0	4	0	1	0	2			21
40-44	0	0	0	0	0	0	0	0	0	3	0	0	0	0	0	1	0	0	0	0	1	6	0	1	0	9			21
45-49	0	0	0	0	2	0	0	0	0	4	0	2	1	0	0	0	0	0	3	0	0	5	0	1	0	4			22
50-54	0	0	0	0	0	1	0	1	0	4	0	1	0	0	0	0	0	0	1	0	2	7	0	1	0	4			22
55-59	0	0	1	0	1	0	0	1	0	1	0	0	0	0	0	0	0	0	0	0	0	6	0	1	0	4			15
60-64	0	0	0	0	0	0	0	0	0	0	1	1	0	0	0	0	0	0	0	0	0	5	0	0	0	0			7
65+	0	0	0	0	0	0	1	0	0	4	0	0	0	0	0	0	0	1	0	0	0	1	0	0	0	1			8
Tot 18+	0	0	2	3	14	4	18	3	0	42	1	4	1	0	3	6	0	3	27	0	3	57	15	5	0	52			263
Male	0	0	2	3	13	3	17	3	0	36	1	1	1	0	4	6	0	2	30	0	0	45	13	3	0	40	0	0	223
Female	0	0	0	0	2	1	5	0	0	13	0	3	0	0	1	0	0	1	5	0	3	13	5	2	0	19	0	0	73
White	0	0	2	3	15	4	21	2	0	45	1	4	0	0	4	3	0	3	32	0	3	55	18	5	0	54	0	0	274
Black	0	0	0	0	0	0	0	1	0	3	0	0	1	0	0	2	0	0	3	0	0	2	0	0	0	3	0	0	15
Indian	0	0	0	0	0	0	0	0	0	0	0	0	0	0	0	0	0	0	0	0	0	0	0	0	0	0	0	0	0
Asian	0	0	0	0	0	0	1	0	0	0	0	0	0	0	1	1	0	0	0	0	0	1	0	0	0	0	0	0	4
Unk Race	0	0	0	0	0	0	0	0	0	1	0	0	0	0	0	0	0	0	0	0	0		0	0	0	2	0	0	3
Total	0	0	2	3	15	4	22	3	0	49	1	4	1	0	5	6	0	3	35	0	3	58	18	5	0	59	0	0	296

Offense Statistics for Year 2011 **Agency or Area: Norfolk** **Pop: 1,744**

Index Offense	Offenses Number	Offenses Rate[2]	Clearances Number	Clearances Pct.	Value Stolen Total	Value Stolen Average
Murder	0	0.0	0	-----	$0	-----
Rape	0	0.0	0	-----	$0	-----
Robbery	0	0.0	0	-----	$0	-----
Aggravated Assault	0	0.0	0	-----	-----	-----
Burglary	11	630.7	3	27.3%	$5,001	$455
Larceny	6	344.0	2	33.3%	$2,585	$431
Motor Vehicle Theft	1	57.3	0	0.0%	$6,000	$6,000
Arson	2	114.7	2	100.0%	$6	$3
Crime Index Total[1]:	**18**	**1,032.1**	**5**	**27.8%**	**$13,586**	**$755**
				Value Recovered:		**$6,005**

[1] Arson not included

[2] All rates per 100,000 persons; crime rate of rape per 100,000 females is 0.0

Murder

Victim-Offender Relationship	female	male
Spouse	0	0
Live-In	0	0
Ex-spouse	0	0
Ex-live-in	0	0
Co-procreator	0	0
Parent	0	0
Stepparent	0	0
In-law	0	0
Grandparent	0	0
Child	0	0
Stepchild	0	0
Grandchild	0	0
Sibling	0	0
Other Family	0	0
Boy/Girlfriend	0	0
Homosexual	0	0
Friend	0	0
Child of Partner	0	0
Neighbor	0	0
Employee	0	0
Employer	0	0
Babysittee	0	0
Acquaintance	0	0
Other Known	0	0
Stranger	0	0
Unknown	0	0

Circumstance	
Argument	0
LEOKA	0
Drug Dealing	0
Gangland	0
Juvenile Gang	0
Lover's Quarrel	0
Mercy Killing	0
Other Felony	0
Other	0
Unknown	0

Weapon	
Handgun	0
Rifle	0
Shotgun	0
Other Gun	0
Unspec. Firearm	0
Knife	0
Blunt Object	0
Motor Vehicle	0
Strongarm	0
Poison	0
Explosives	0
Fire	0
Narcotics	0
Asphyxiation	0
Other	0
Unknown	0

Rape	n (clr)*
Completed	0 (0)
Attempted	0 (0)

Aggravated Assault	n (clr)
Firearm	0 (0)
Knife, Cutting Instrument	0 (0)
Other Dangerous Weapon	0 (0)
Strongarm (hands, feet, etc.)	0 (0)

Other Offenses	n (clr)
Negligent Manslaughter	0 (0)
Simple Assault	9 (7)
Officer Killed	0 nc
Officer Assaulted	0 0

*n: offense; clr: clearance; nc: not collected.

Robbery	n (clr)	Total Loss	Avg. Loss
Highway/Street	0	$0	$0
Gas Station	0	$0	$0
Convenience Store	0	$0	$0
Bank	0	$0	$0
Other Business	0	$0	$0
Residence	0	$0	$0
Miscellaneous	0	$0	$0
Firearm	0 (0)		
Knife, Sharp Instrument	0 (0)		
Other Dangerous Weapon	0 (0)		
Strongarm (hands, feet, etc.)	0 (0)		

Burglary	n (clr)	Total Loss	Avg. Loss
Residence Night	3	$0	$0
Residence Day	4	$4,650	$1,163
Residence Unknown	0	$0	$0
Non-residence Night	1	$0	$0
Non-residence Day	3	$351	$117
Non-residence Unknown	0	$0	$0
Forcible Entry	7 (2)		
Unlawful Entry-No Force	4 (1)		
Attempt Forcible Entry	0 (0)		

Larceny	n	Total Loss	Avg. Loss
Pocket-picking	0	$0	$0
Purse-snatching	0	$0	$0
Shoplifting	0	$0	$0
Items from Motor Vehicles	0	$0	$0
MV Parts & Accessories	0	$0	$0
Bicycles	0	$0	$0
Items from Buildings	0	$0	$0
From Coin-op Machines	0	$0	$0
All Other	6	$2,585	$431
$200 and Over	3	$2,500	$833
$50 to $200	1	$60	$60
Under $50	2	$25	$13

Motor Vehicle Theft	n (clr)
Auto	1 (0)
Trucks & Buses	0 (0)
Other Vehicles	0 (0)

Arson	n (clr)	Total Loss	Avg. Loss
Structural	2 (2)	$6	$3
Mobile	0 (0)	$0	$0
Other	0 (0)	$0	$0

Arrest Statistics for Year 2011 **Agency: Norfolk**

	Murder	Neg. Manslaughter	Forcible Rape	Robbery	Aggravated Assault	Burglary	Larceny-Theft	Motor Vehicle Theft	Arson	Simple Assault	Forgery/Counterfeiting	Fraud	Embezzlement	Stolen Property	Vandalism	Weapons Charges	Prostitution	Sex Offenses	Drug Abuse Violations	Gambling	Offense vs. Family	Driving Under Influence	Liquor Laws	Disorderly Conduct	Vagrancy	All Other Offenses	Curfew and Loitering	Runaways	TOTAL
<10	0	0	0	0	0	0	0	0	0	0	0	0	0	0	0	0	0	0	0	0	0	0	0	0	0	0	0	0	0
10-12	0	0	0	0	0	0	0	0	0	0	0	0	0	0	0	0	0	0	0	0	0	0	0	0	0	0	0	0	0
13-14	0	0	0	0	0	0	0	0	0	0	0	0	0	0	0	0	0	0	0	0	0	0	0	0	0	0	0	0	0
15	0	0	0	0	0	0	0	0	0	1	0	0	0	0	0	0	0	0	0	0	0	0	0	0	0	0	0	0	1
16	0	0	0	0	0	0	0	0	0	0	0	0	0	0	0	0	0	0	0	0	0	0	0	0	0	0	0	0	0
17	0	0	0	0	0	0	0	0	0	0	0	0	0	0	0	0	0	0	0	0	0	0	0	0	0	0	0	0	0
Tot <18	0	0	0	0	0	0	0	0	0	1	0	0	0	0	0	0	0	0	0	0	0	0	0	0	0	0	0	0	1
18	0	0	0	0	0	0	0	0	0	0	0	0	0	0	0	0	0	0	0	0	0	0	0	0	0	0			0
19	0	0	0	0	0	2	0	0	3	0	0	0	0	1	0	0	0	0	2	0	0	0	0	0	0	0			8
20	0	0	0	0	0	0	0	0	0	2	0	0	0	0	0	0	0	0	0	0	0	0	0	0	0	0			2
21	0	0	0	0	0	0	0	0	0	0	0	0	0	0	0	0	0	0	0	0	0	0	0	0	0	0			0
22	0	0	0	0	0	0	0	0	0	0	0	0	0	0	0	0	0	0	0	0	0	0	0	0	0	0			0
23	0	0	0	0	0	0	0	0	0	0	0	0	0	0	0	0	0	0	0	0	0	0	0	0	0	0			0
24	0	0	0	0	0	1	0	0	0	0	0	0	0	0	0	0	0	0	0	0	0	0	0	0	0	0			1
25-29	0	0	0	0	0	0	1	0	0	0	0	0	0	0	0	0	0	0	0	0	0	1	0	0	0	1			3
30-34	0	0	0	0	0	0	0	0	0	0	0	0	0	0	0	0	0	1	0	0	0	0	0	0	0	0			1
35-39	0	0	0	0	0	0	0	0	0	0	0	0	0	0	0	0	0	0	1	0	0	0	0	0	0	0			1
40-44	0	0	0	0	0	0	0	0	0	0	0	0	0	0	0	0	0	0	0	0	0	0	0	0	0	0			0
45-49	0	0	0	0	0	0	0	0	0	0	0	0	0	0	0	0	0	0	0	0	0	0	0	0	0	1			1
50-54	0	0	0	0	0	0	0	0	0	0	0	0	0	0	0	0	0	0	0	0	0	1	0	0	0	0			1
55-59	0	0	0	0	0	0	0	0	0	1	0	1	0	0	0	0	0	0	0	0	0	0	0	0	0	0			2
60-64	0	0	0	0	0	0	0	0	0	0	0	0	0	0	0	0	0	0	0	0	0	0	0	0	0	0			0
65+	0	0	0	0	0	0	0	0	0	0	0	0	0	0	0	0	0	0	0	0	0	0	0	0	0	0			0
Tot 18+	0	0	0	0	0	3	1	0	3	3	0	1	0	1	0	0	0	1	3	0	0	2	0	0	0	2			20
Male	0	0	0	0	0	3	1	0	3	3	0	0	0	1	0	0	0	1	3	0	0	1	0	0	0	1	0	0	17
Female	0	0	0	0	0	0	0	0	0	1	0	1	0	0	0	0	0	0	0	0	0	1	0	0	0	1	0	0	4
White	0	0	0	0	0	3	1	0	3	4	0	1	0	1	0	0	0	1	2	0	0	2	0	0	0	2	0	0	20
Black	0	0	0	0	0	0	0	0	0	0	0	0	0	0	0	0	0	0	1	0	0	0	0	0	0	0	0	0	1
Indian	0	0	0	0	0	0	0	0	0	0	0	0	0	0	0	0	0	0	0	0	0	0	0	0	0	0	0	0	0
Asian	0	0	0	0	0	0	0	0	0	0	0	0	0	0	0	0	0	0	0	0	0	0	0	0	0	0	0	0	0
Unk Race	0	0	0	0	0	0	0	0	0	0	0	0	0	0	0	0	0	0	0	0	0		0	0	0	0	0	0	
Total	0	0	0	0	0	3	1	0	3	4	0	1	0	1	0	0	0	1	3	0	0	2	0	0	0	2	0	0	21

Offense Statistics for Year 2011 **Agency or Area: North Branford** **Pop: 14,623**

Index Offense	Offenses Number	Offenses Rate[2]	Clearances Number	Clearances Pct.	Value Stolen Total	Value Stolen Average
Murder	0	0.0	0	-----	$0	-----
Rape	0	0.0	0	-----	$0	-----
Robbery	1	6.8	0	0.0%	$1,512	$1,512
Aggravated Assault	0	0.0	0	-----	-----	-----
Burglary	33	225.7	2	6.1%	$41,344	$1,253
Larceny	191	1,306.2	33	17.3%	$225,963	$1,183
Motor Vehicle Theft	24	164.1	2	8.3%	$143,932	$5,997
Arson	0	0.0	0	-----	$0	-----
Crime Index Total[1]:	**249**	**1,702.8**	**37**	**14.9%**	**$412,751**	**$1,658**

[1] Arson not included **Value Recovered: $91,185**

[2] All rates per 100,000 persons; crime rate of rape per 100,000 females is 0.0

Murder

Victim-Offender Relationship	female	male
Spouse	0	0
Live-In	0	0
Ex-spouse	0	0
Ex-live-in	0	0
Co-procreator	0	0
Parent	0	0
Stepparent	0	0
In-law	0	0
Grandparent	0	0
Child	0	0
Stepchild	0	0
Grandchild	0	0
Sibling	0	0
Other Family	0	0
Boy/Girlfriend	0	0
Homosexual	0	0
Friend	0	0
Child of Partner	0	0
Neighbor	0	0
Employee	0	0
Employer	0	0
Babysittee	0	0
Acquaintance	0	0
Other Known	0	0
Stranger	0	0
Unknown	0	0

Circumstance	
Argument	0
LEOKA	0
Drug Dealing	0
Gangland	0
Juvenile Gang	0
Lover's Quarrel	0
Mercy Killing	0
Other Felony	0
Other	0
Unknown	0

Weapon	
Handgun	0
Rifle	0
Shotgun	0
Other Gun	0
Unspec. Firearm	0
Knife	0
Blunt Object	0
Motor Vehicle	0
Strongarm	0
Poison	0
Explosives	0
Fire	0
Narcotics	0
Asphyxiation	0
Other	0
Unknown	0

Rape	n (clr)*
Completed	0 (0)
Attempted	0 (0)

Aggravated Assault	n (clr)
Firearm	0 (0)
Knife, Cutting Instrument	0 (0)
Other Dangerous Weapon	0 (0)
Strongarm (hands, feet, etc.)	0 (0)

Other Offenses	n (clr)
Negligent Manslaughter	0 (0)
Simple Assault	89 (51)
Officer Killed	0 nc
Officer Assaulted	3 0

*n: offense; clr: clearance; nc: not collected.

Robbery	n (clr)	Total Loss	Avg. Loss
Highway/Street	0	$0	$0
Gas Station	0	$0	$0
Convenience Store	0	$0	$0
Bank	0	$0	$0
Other Business	0	$0	$0
Residence	1	$1,512	$1,512
Miscellaneous	0	$0	$0
Firearm	1 (0)		
Knife, Sharp Instrument	0 (0)		
Other Dangerous Weapon	0 (0)		
Strongarm (hands, feet, etc.)	0 (0)		

Burglary	n (clr)	Total Loss	Avg. Loss
Residence Night	6	$12,165	$2,028
Residence Day	20	$20,539	$1,027
Residence Unknown	0	$0	$0
Non-residence Night	2	$3,480	$1,740
Non-residence Day	5	$5,160	$1,032
Non-residence Unknown	0	$0	$0
Forcible Entry	25 (2)		
Unlawful Entry-No Force	7 (0)		
Attempt Forcible Entry	1 (0)		

Larceny	n	Total Loss	Avg. Loss
Pocket-picking	0	$0	$0
Purse-snatching	0	$0	$0
Shoplifting	19	$3,421	$180
Items from Motor Vehicles	51	$15,387	$302
MV Parts & Accessories	7	$13,303	$1,900
Bicycles	2	$603	$302
Items from Buildings	18	$10,999	$611
From Coin-op Machines	0	$0	$0
All Other	94	$182,250	$1,939
$200 and Over	99	$221,867	$2,241
$50 to $200	33	$3,554	$108
Under $50	59	$542	$9

Motor Vehicle Theft	n (clr)
Auto	14 (2)
Trucks & Buses	0 (0)
Other Vehicles	10 (0)

Arson	n (clr)	Total Loss	Avg. Loss
Structural	0 (0)	$0	$0
Mobile	0 (0)	$0	$0
Other	0 (0)	$0	$0

Arrest Statistics for Year 2011 **Agency: North Branford**

	Murder	Neg. Manslaughter	Forcible Rape	Robbery	Aggravated Assault	Burglary	Larceny-Theft	Motor Vehicle Theft	Arson	Simple Assault	Forgery/Counterfeiting	Fraud	Embezzlement	Stolen Property	Vandalism	Weapons Charges	Prostitution	Sex Offenses	Drug Abuse Violations	Gambling	Offense vs. Family	Driving Under Influence	Liquor Laws	Disorderly Conduct	Vagrancy	All Other Offenses	Curfew and Loitering	Runaways	TOTAL
<10	0	0	0	0	0	0	0	0	0	0	0	0	0	0	0	0	0	0	0	0	0	0	0	0	0	0	0	0	0
10-12	0	0	0	0	0	0	0	0	0	0	0	0	0	0	0	0	0	0	0	0	0	0	0	0	0	0	0	0	0
13-14	0	0	0	0	0	0	0	0	0	0	0	0	0	0	0	0	0	0	0	0	0	0	0	2	0	1	0	0	3
15	0	0	0	0	0	0	0	0	0	1	0	0	0	0	0	0	0	0	0	0	0	0	0	3	0	1	0	0	5
16	0	0	0	0	0	0	0	0	0	0	0	0	0	0	0	0	0	0	0	0	0	0	0	4	0	1	0	0	5
17	0	0	0	0	0	0	2	0	0	1	0	0	0	0	0	0	0	0	4	0	0	0	0	3	0	0	0	0	10
Tot <18	0	0	0	0	0	0	2	0	0	2	0	0	0	0	0	0	0	0	4	0	0	0	0	12	0	3	0	0	23
18	0	0	0	0	0	0	2	0	0	3	0	0	0	0	0	0	0	0	5	0	0	0	0	3	0	2			15
19	0	0	0	0	0	0	0	0	0	2	0	0	0	0	0	0	0	1	1	0	0	2	0	0	0	1			7
20	0	0	0	0	0	0	0	0	0	0	0	0	0	0	0	0	0	0	3	0	0	3	0	1	0	1			8
21	0	0	0	0	0	0	5	0	0	1	0	0	0	0	1	0	0	0	3	0	0	1	0	1	0	1			13
22	0	0	0	0	0	0	1	0	0	0	0	0	0	0	0	0	0	0	3	0	0	4	0	2	0	3			13
23	0	0	0	0	0	0	3	0	0	0	0	2	0	0	0	0	0	0	1	0	1	3	0	2	0	0			12
24	0	0	0	0	0	0	2	0	0	3	0	1	0	0	0	0	0	0	1	0	0	1	0	1	0	0			9
25-29	0	0	0	0	0	0	6	0	0	3	0	1	0	0	0	0	0	0	4	0	0	5	0	6	0	10			35
30-34	0	0	0	0	0	0	3	0	0	7	0	0	0	0	0	0	0	0	1	0	0	4	0	8	0	5			28
35-39	0	0	0	0	0	0	4	0	0	8	0	0	0	0	0	0	0	0	0	0	1	4	0	4	0	3			24
40-44	0	0	0	0	0	1	4	0	0	7	1	0	0	0	1	0	0	0	1	0	0	0	0	11	0	4			30
45-49	0	0	0	0	0	0	2	1	0	7	0	0	0	0	0	0	0	0	0	0	0	7	0	5	0	2			24
50-54	0	0	0	0	0	1	2	0	0	1	0	0	0	0	0	0	0	0	0	0	0	2	0	6	0	1			13
55-59	0	0	0	0	0	0	3	0	0	0	0	0	0	0	0	0	0	1	0	0	0	2	0	0	0	1			7
60-64	0	0	0	0	0	0	0	0	0	1	0	0	0	0	0	0	0	0	1	0	0	0	0	0	0	1			3
65+	0	0	0	0	0	0	0	1	0	1	0	0	0	0	0	0	0	0	0	0	0	1	0	0	0	1			4
Tot 18+	0	0	0	0	0	2	37	2	0	44	1	4	0	0	2	0	0	2	24	0	2	39	0	50	0	36			245
Male	0	0	0	0	0	2	29	1	0	38	0	4	0	0	2	0	0	2	24	0	0	28	0	40	0	28	0	0	198
Female	0	0	0	0	0	0	10	1	0	8	1	0	0	0	0	0	0	0	4	0	2	11	0	22	0	11	0	0	70
White	0	0	0	0	0	2	35	2	0	41	1	2	0	0	2	0	0	2	26	0	1	38	0	57	0	35	0	0	244
Black	0	0	0	0	0	0	2	0	0	3	0	2	0	0	0	0	0	0	1	0	1	1	0	5	0	2	0	0	17
Indian	0	0	0	0	0	0	0	0	0	0	0	0	0	0	0	0	0	0	0	0	0	0	0	0	0	0	0	0	0
Asian	0	0	0	0	0	0	0	0	0	0	0	0	0	0	0	0	0	0	0	0	0	0	0	0	0	0	0	0	0
Unk Race	0	0	0	0	0	0	2	0	0	2	0	0	0	0	0	0	0	0	1	0	0		0	0	0	2	0	0	7
Total	0	0	0	0	0	2	39	2	0	46	1	4	0	0	2	0	0	2	28	0	2	39	0	62	0	39	0	0	268

Offense Statistics for Year 2011 **Agency or Area: North Canaan** **Pop: 3,524**

Index Offense	Offenses Number	Offenses Rate[2]	Clearances Number	Clearances Pct.	Value Stolen Total	Value Stolen Average
Murder	0	0.0	0	-----	$0	-----
Rape	0	0.0	0	-----	$0	-----
Robbery	0	0.0	0	-----	$0	-----
Aggravated Assault	0	0.0	0	-----	-----	-----
Burglary	6	170.3	2	33.3%	$3,473	$579
Larceny	17	482.4	14	82.4%	$3,530	$208
Motor Vehicle Theft	2	56.8	1	50.0%	$23,860	$11,930
Arson	0	0.0	0	-----	$0	-----
Crime Index Total[1]:	**25**	**709.4**	**17**	**68.0%**	**$30,863**	**$1,235**

[1] Arson not included **Value Recovered: $23,900**

[2] All rates per 100,000 persons; crime rate of rape per 100,000 females is 0.0

Murder

Victim-Offender Relationship	female	male
Spouse	0	0
Live-In	0	0
Ex-spouse	0	0
Ex-live-in	0	0
Co-procreator	0	0
Parent	0	0
Stepparent	0	0
In-law	0	0
Grandparent	0	0
Child	0	0
Stepchild	0	0
Grandchild	0	0
Sibling	0	0
Other Family	0	0
Boy/Girlfriend	0	0
Homosexual	0	0
Friend	0	0
Child of Partner	0	0
Neighbor	0	0
Employee	0	0
Employer	0	0
Babysittee	0	0
Acquaintance	0	0
Other Known	0	0
Stranger	0	0
Unknown	0	0

Circumstance	
Argument	0
LEOKA	0
Drug Dealing	0
Gangland	0
Juvenile Gang	0
Lover's Quarrel	0
Mercy Killing	0
Other Felony	0
Other	0
Unknown	0

Weapon	
Handgun	0
Rifle	0
Shotgun	0
Other Gun	0
Unspec. Firearm	0
Knife	0
Blunt Object	0
Motor Vehicle	0
Strongarm	0
Poison	0
Explosives	0
Fire	0
Narcotics	0
Asphyxiation	0
Other	0
Unknown	0

Rape	n (clr)*
Completed	0 (0)
Attempted	0 (0)

Aggravated Assault	n (clr)
Firearm	0 (0)
Knife, Cutting Instrument	0 (0)
Other Dangerous Weapon	0 (0)
Strongarm (hands, feet, etc.)	0 (0)

Other Offenses	n (clr)
Negligent Manslaughter	0 (0)
Simple Assault	37 (32)
Officer Killed	0 nc
Officer Assaulted	0 0

*n: offense; clr: clearance; nc: not collected.

Robbery	n (clr)	Total Loss	Avg. Loss
Highway/Street	0	$0	$0
Gas Station	0	$0	$0
Convenience Store	0	$0	$0
Bank	0	$0	$0
Other Business	0	$0	$0
Residence	0	$0	$0
Miscellaneous	0	$0	$0
Firearm	0 (0)		
Knife, Sharp Instrument	0 (0)		
Other Dangerous Weapon	0 (0)		
Strongarm (hands, feet, etc.)	0 (0)		

Burglary	n (clr)	Total Loss	Avg. Loss
Residence Night	0	$0	$0
Residence Day	2	$1,881	$941
Residence Unknown	0	$0	$0
Non-residence Night	3	$992	$331
Non-residence Day	1	$600	$600
Non-residence Unknown	0	$0	$0
Forcible Entry	4 (0)		
Unlawful Entry-No Force	2 (2)		
Attempt Forcible Entry	0 (0)		

Larceny	n	Total Loss	Avg. Loss
Pocket-picking	0	$0	$0
Purse-snatching	0	$0	$0
Shoplifting	3	$319	$106
Items from Motor Vehicles	1	$140	$140
MV Parts & Accessories	0	$0	$0
Bicycles	1	$300	$300
Items from Buildings	7	$1,980	$283
From Coin-op Machines	0	$0	$0
All Other	5	$791	$158
$200 and Over	7	$3,054	$436
$50 to $200	4	$456	$114
Under $50	6	$20	$3

Motor Vehicle Theft	n (clr)
Auto	2 (1)
Trucks & Buses	0 (0)
Other Vehicles	0 (0)

Arson	n (clr)	Total Loss	Avg. Loss
Structural	0 (0)	$0	$0
Mobile	0 (0)	$0	$0
Other	0 (0)	$0	$0

Arrest Statistics for Year 2011 **Agency: North Canaan**

	Murder	Neg. Manslaughter	Forcible Rape	Robbery	Aggravated Assault	Burglary	Larceny-Theft	Motor Vehicle Theft	Arson	Simple Assault	Forgery/Counterfeiting	Fraud	Embezzlement	Stolen Property	Vandalism	Weapons Charges	Prostitution	Sex Offenses	Drug Abuse Violations	Gambling	Offense vs. Family	Driving Under Influence	Liquor Laws	Disorderly Conduct	Vagrancy	All Other Offenses	Curfew and Loitering	Runaways	TOTAL
<10	0	0	0	0	0	0	0	0	0	0	0	0	0	0	0	0	0	0	0	0	0	0	0	0	0	0	0	0	0
10-12	0	0	0	0	0	0	0	0	0	0	0	0	0	0	0	0	0	0	0	0	0	0	0	0	0	0	0	0	0
13-14	0	0	0	0	0	0	0	0	0	0	0	0	0	0	0	0	0	0	0	0	0	0	0	0	0	0	0	0	0
15	0	0	0	0	0	0	0	0	0	0	0	0	0	0	0	0	0	0	0	0	0	0	0	0	0	0	0	0	0
16	0	0	0	0	0	0	0	0	0	1	0	0	0	0	0	0	0	0	0	0	0	0	0	0	0	0	0	0	1
17	0	0	0	0	0	0	0	0	0	1	0	0	0	0	0	0	0	0	0	0	0	0	0	0	0	0	0	0	1
Tot <18	0	0	0	0	0	0	0	0	0	2	0	0	0	0	0	0	0	0	0	0	0	0	0	0	0	0	0	0	2
18	0	0	0	0	0	0	2	0	0	0	0	0	0	0	0	0	0	0	0	0	0	0	0	0	0	3			5
19	0	0	0	0	0	0	3	0	0	2	0	0	0	0	0	0	0	0	1	0	0	0	0	0	0	6			12
20	0	0	0	0	0	0	1	0	0	2	0	0	0	0	0	0	0	0	0	0	0	0	0	0	0	1			4
21	0	0	0	0	0	0	1	0	0	0	0	0	0	0	0	0	0	0	0	0	0	0	0	1	0	0			2
22	0	0	0	0	0	0	0	0	0	1	0	0	0	0	1	0	0	0	0	0	0	0	0	0	0	0			2
23	0	0	0	0	0	0	0	1	0	2	0	0	0	0	0	0	0	0	1	0	0	0	0	0	0	4			8
24	0	0	0	0	0	0	2	0	0	0	0	0	0	0	0	0	0	0	0	0	0	1	0	1	0	1			5
25-29	0	0	0	0	0	0	2	0	0	6	0	1	0	0	0	0	0	0	2	0	0	0	0	1	0	2			14
30-34	0	0	0	0	0	0	1	0	0	1	1	0	0	1	0	0	0	1	0	0	1	0	0	0	0	2			8
35-39	0	0	0	0	0	0	0	0	0	0	0	0	0	0	0	0	0	0	1	0	0	2	0	1	0	0			4
40-44	0	0	0	0	0	0	0	0	0	4	0	0	0	0	0	0	0	0	0	0	0	1	0	0	0	2			7
45-49	0	0	0	0	0	1	0	0	0	2	0	0	0	0	0	0	0	0	0	0	0	0	0	1	0	0			4
50-54	0	0	0	0	0	0	0	0	0	0	0	0	0	0	0	0	0	0	1	0	0	0	0	0	0	1			2
55-59	0	0	0	0	0	0	0	0	0	3	0	0	0	0	0	0	0	0	0	0	0	1	0	0	0	0			4
60-64	0	0	0	0	0	0	0	0	0	0	0	0	0	0	0	0	0	0	0	0	0	0	0	0	0	0			0
65+	0	0	0	0	0	0	0	0	0	0	0	0	0	0	0	0	0	0	0	0	0	0	0	0	0	0			0
Tot 18+	0	0	0	0	0	1	12	1	0	23	1	1	0	1	1	0	0	1	6	0	1	5	0	5	0	22			81
Male	0	0	0	0	0	1	4	1	0	15	0	0	0	0	0	0	0	1	3	0	1	3	0	3	0	11	0	0	43
Female	0	0	0	0	0	0	8	0	0	10	1	1	0	1	1	0	0	0	3	0	0	2	0	2	0	11	0	0	40
White	0	0	0	0	0	1	12	0	0	24	0	1	0	1	1	0	0	1	5	0	1	3	0	5	0	21	0	0	76
Black	0	0	0	0	0	0	0	1	0	1	0	0	0	0	0	0	0	0	0	0	0	0	0	0	0	1	0	0	3
Indian	0	0	0	0	0	0	0	0	0	0	0	0	0	0	0	0	0	0	0	0	0	0	0	0	0	0	0	0	0
Asian	0	0	0	0	0	0	0	0	0	0	0	0	0	0	0	0	0	0	0	0	0	0	0	0	0	0	0	0	0
Unk Race	0	0	0	0	0	0	0	0	0	0	1	0	0	0	0	0	0	0	1	0	0	2	0	0	0	0	0	0	4
Total	0	0	0	0	0	1	12	1	0	25	1	1	0	1	1	0	0	1	6	0	1	5	0	5	0	22	0	0	83

Offense Statistics for Year 2011 **Agency or Area: North Haven** **Pop: 24,219**

Index Offense	Offenses Number	Offenses Rate[2]	Clearances Number	Clearances Pct.	Value Stolen Total	Value Stolen Average
Murder	0	0.0	1	-----	$0	-----
Rape	0	0.0	0	-----	$0	-----
Robbery	6	24.8	2	33.3%	$39,638	$6,606
Aggravated Assault	7	28.9	6	85.7%	-----	-----
Burglary	97	400.5	19	19.6%	$321,868	$3,318
Larceny	512	2,114.0	90	17.6%	$567,328	$1,108
Motor Vehicle Theft	28	115.6	1	3.6%	$153,868	$5,495
Arson	0	0.0	0	-----	$0	-----
Crime Index Total[1]:	**650**	**2,683.8**	**119**	**18.3%**	**$1,082,702**	**$1,666**
				Value Recovered:		**$65,233**

[1] Arson not included

[2] All rates per 100,000 persons; crime rate of rape per 100,000 females is 0.0

Murder

Victim-Offender Relationship	female	male
Spouse	0	0
Live-In	0	0
Ex-spouse	0	0
Ex-live-in	0	0
Co-procreator	0	0
Parent	0	0
Stepparent	0	0
In-law	0	0
Grandparent	0	0
Child	0	0
Stepchild	0	0
Grandchild	0	0
Sibling	0	0
Other Family	0	0
Boy/Girlfriend	0	0
Homosexual	0	0
Friend	0	0
Child of Partner	0	0
Neighbor	0	0
Employee	0	0
Employer	0	0
Babysittee	0	0
Acquaintance	0	0
Other Known	0	0
Stranger	0	0
Unknown	0	0

Circumstance	
Argument	0
LEOKA	0
Drug Dealing	0
Gangland	0
Juvenile Gang	0
Lover's Quarrel	0
Mercy Killing	0
Other Felony	0
Other	0
Unknown	0

Weapon	
Handgun	0
Rifle	0
Shotgun	0
Other Gun	0
Unspec. Firearm	0
Knife	0
Blunt Object	0
Motor Vehicle	0
Strongarm	0
Poison	0
Explosives	0
Fire	0
Narcotics	0
Asphyxiation	0
Other	0
Unknown	0

Rape	n (clr)*
Completed	0 (0)
Attempted	0 (0)

Aggravated Assault	n (clr)
Firearm	0 (0)
Knife, Cutting Instrument	3 (3)
Other Dangerous Weapon	3 (2)
Strongarm (hands, feet, etc.)	1 (1)

Other Offenses	n (clr)
Negligent Manslaughter	0 (0)
Simple Assault	68 (28)
Officer Killed	0 nc
Officer Assaulted	0 0

*n: offense; clr: clearance; nc: not collected.

Robbery	n (clr)	Total Loss	Avg. Loss
Highway/Street	1	$425	$425
Gas Station	1	$700	$700
Convenience Store	1	$2,101	$2,101
Bank	0	$0	$0
Other Business	1	$36,045	$36,045
Residence	1	$1	$1
Miscellaneous	1	$366	$366
Firearm	4 (1)		
Knife, Sharp Instrument	0 (0)		
Other Dangerous Weapon	1 (1)		
Strongarm (hands, feet, etc.)	1 (0)		

Burglary	n (clr)	Total Loss	Avg. Loss
Residence Night	16	$40,556	$2,535
Residence Day	45	$244,754	$5,439
Residence Unknown	0	$0	$0
Non-residence Night	14	$1,896	$135
Non-residence Day	22	$34,662	$1,576
Non-residence Unknown	0	$0	$0
Forcible Entry	59 (15)		
Unlawful Entry-No Force	29 (4)		
Attempt Forcible Entry	9 (0)		

Larceny	n	Total Loss	Avg. Loss
Pocket-picking	0	$0	$0
Purse-snatching	0	$0	$0
Shoplifting	7	$2,219	$317
Items from Motor Vehicles	174	$161,078	$926
MV Parts & Accessories	32	$90,853	$2,839
Bicycles	4	$1,783	$446
Items from Buildings	149	$216,299	$1,452
From Coin-op Machines	0	$0	$0
All Other	146	$95,096	$651
$200 and Over	315	$555,889	$1,765
$50 to $200	92	$10,388	$113
Under $50	105	$1,051	$10

Motor Vehicle Theft	n (clr)
Auto	25 (1)
Trucks & Buses	1 (0)
Other Vehicles	2 (0)

Arson	n (clr)	Total Loss	Avg. Loss
Structural	0 (0)	$0	$0
Mobile	0 (0)	$0	$0
Other	0 (0)	$0	$0

Arrest Statistics for Year 2011 **Agency: North Haven**

	Murder	Neg. Manslaughter	Forcible Rape	Robbery	Aggravated Assault	Burglary	Larceny-Theft	Motor Vehicle Theft	Arson	Simple Assault	Forgery/Counterfeiting	Fraud	Embezzlement	Stolen Property	Vandalism	Weapons Charges	Prostitution	Sex Offenses	Drug Abuse Violations	Gambling	Offense vs. Family	Driving Under Influence	Liquor Laws	Disorderly Conduct	Vagrancy	All Other Offenses	Curfew and Loitering	Runaways	TOTAL
<10	0	0	0	0	0	0	0	0	0	0	0	0	0	0	0	0	0	0	0	0	0	0	0	0	0	0	0	0	0
10-12	0	0	0	0	0	0	0	0	0	0	0	0	0	0	0	1	0	0	0	0	0	0	0	0	0	0	0	0	1
13-14	0	0	0	0	0	0	0	0	0	0	0	0	0	0	0	0	0	0	0	0	0	0	0	0	0	0	0	0	0
15	0	0	0	0	0	0	0	0	0	0	0	0	0	0	0	0	0	0	0	0	0	0	0	0	0	0	0	0	0
16	0	0	0	0	0	0	0	0	0	0	0	0	0	0	0	1	0	0	1	0	0	0	0	0	0	1	0	0	3
17	0	0	0	1	0	1	1	0	0	1	0	0	0	0	1	2	0	0	2	0	0	0	0	8	0	5	0	0	22
Tot <18	0	0	0	1	0	1	1	0	0	1	0	0	0	0	1	4	0	0	3	0	0	0	0	8	0	6	0	0	26
18	0	0	0	0	0	3	3	0	0	1	0	0	0	1	1	2	0	2	6	0	0	0	0	4	0	4			27
19	0	0	0	0	1	3	4	0	0	2	0	1	0	1	0	1	0	0	7	0	0	0	0	1	0	16			37
20	0	0	0	0	0	2	4	0	0	2	0	0	0	0	1	0	0	0	7	0	1	1	1	3	0	2			24
21	0	0	0	0	0	0	7	0	0	0	1	0	0	0	1	0	0	0	7	0	0	1	0	3	0	7			27
22	0	0	0	1	0	0	6	0	0	2	2	0	0	0	0	0	0	0	1	0	0	2	0	2	0	8			24
23	0	0	0	0	2	1	5	0	0	1	0	0	0	0	2	0	0	0	7	0	1	2	0	1	0	12			34
24	0	0	0	1	1	0	6	0	0	2	1	0	0	0	0	0	0	0	3	0	0	2	0	2	0	8			26
25-29	0	0	0	1	0	5	17	0	0	1	2	3	0	0	0	0	0	0	8	0	1	4	0	3	0	33			78
30-34	0	0	0	1	0	5	12	0	0	3	1	2	0	0	0	3	0	0	9	0	1	5	0	3	0	12			57
35-39	0	0	0	0	0	3	4	0	0	3	1	1	0	0	0	0	0	0	5	0	1	6	0	2	0	17			43
40-44	0	0	0	0	1	9	8	0	0	1	2	2	0	1	0	0	0	0	6	0	1	8	0	2	0	16			57
45-49	0	0	0	0	0	0	11	1	0	1	0	0	0	0	0	0	0	2	5	0	0	7	0	3	0	18			48
50-54	0	0	0	0	0	1	7	0	0	0	0	2	0	0	1	0	0	0	4	0	0	2	0	4	0	21			42
55-59	0	0	0	0	0	0	3	0	0	1	0	1	0	0	1	0	0	0	1	0	0	2	0	2	0	7			18
60-64	0	0	0	0	0	0	1	0	0	0	0	0	0	0	0	0	0	0	0	0	0	2	0	1	0	5			9
65+	0	0	0	0	0	0	2	0	0	0	0	1	0	0	0	0	0	0	0	0	0	1	0	0	0	2			6
Tot 18+	0	0	0	4	5	32	100	1	0	20	10	13	0	3	7	6	0	4	76	0	6	45	1	36	0	188			557
Male	0	0	0	5	5	30	70	1	0	19	6	5	0	3	6	7	0	4	52	0	3	35	0	34	0	130	0	0	415
Female	0	0	0	0	0	3	31	0	0	2	4	8	0	0	2	3	0	0	27	0	3	10	1	10	0	64	0	0	168
White	0	0	0	0	4	28	70	1	0	18	7	11	0	3	8	7	0	4	68	0	5	44	1	35	0	163	0	0	477
Black	0	0	0	5	1	5	28	0	0	2	1	2	0	0	0	2	0	0	10	0	1	0	0	9	0	26	0	0	92
Indian	0	0	0	0	0	0	0	0	0	0	0	0	0	0	0	0	0	0	0	0	0	0	0	0	0	1	0	0	1
Asian	0	0	0	0	0	0	0	0	0	0	1	0	0	0	0	0	0	0	0	0	0	0	0	0	0	0	0	0	1
Unk Race	0	0	0	0	0	0	3	0	0	1	1	0	0	0	0	1	0	0	1	0	0	1	0	0	0	4	0	0	12
Total	0	0	0	5	5	33	101	1	0	21	10	13	0	3	8	10	0	4	79	0	6	45	1	44	0	194	0	0	583

Offense Statistics for Year 2011 **Agency or Area: North Stonington** **Pop: 5,249**

Index Offense	Offenses Number	Offenses Rate[2]	Clearances Number	Clearances Pct.	Value Stolen Total	Value Stolen Average
Murder	0	0.0	0	-----	$0	-----
Rape	0	0.0	0	-----	$0	-----
Robbery	1	19.1	0	0.0%	$1,986	$1,986
Aggravated Assault	4	76.2	1	25.0%	-----	-----
Burglary	29	552.5	4	13.8%	$119,956	$4,136
Larceny	31	590.6	3	9.7%	$37,066	$1,196
Motor Vehicle Theft	8	152.4	3	37.5%	$73,400	$9,175
Arson	2	38.1	0	0.0%	$3,035	$1,518
Crime Index Total[1]:	**73**	**1,390.7**	**11**	**15.1%**	**$232,408**	**$3,184**
				Value Recovered:		**$105,808**

[1] Arson not included

[2] All rates per 100,000 persons; crime rate of rape per 100,000 females is 0.0

Murder

Victim-Offender Relationship	female	male
Spouse	0	0
Live-In	0	0
Ex-spouse	0	0
Ex-live-in	0	0
Co-procreator	0	0
Parent	0	0
Stepparent	0	0
In-law	0	0
Grandparent	0	0
Child	0	0
Stepchild	0	0
Grandchild	0	0
Sibling	0	0
Other Family	0	0
Boy/Girlfriend	0	0
Homosexual	0	0
Friend	0	0
Child of Partner	0	0
Neighbor	0	0
Employee	0	0
Employer	0	0
Babysittee	0	0
Acquaintance	0	0
Other Known	0	0
Stranger	0	0
Unknown	0	0

Circumstance	
Argument	0
LEOKA	0
Drug Dealing	0
Gangland	0
Juvenile Gang	0
Lover's Quarrel	0
Mercy Killing	0
Other Felony	0
Other	0
Unknown	0

Weapon	
Handgun	0
Rifle	0
Shotgun	0
Other Gun	0
Unspec. Firearm	0
Knife	0
Blunt Object	0
Motor Vehicle	0
Strongarm	0
Poison	0
Explosives	0
Fire	0
Narcotics	0
Asphyxiation	0
Other	0
Unknown	0

Rape	n (clr)*
Completed	0 (0)
Attempted	0 (0)

Aggravated Assault	n (clr)
Firearm	0 (0)
Knife, Cutting Instrument	0 (0)
Other Dangerous Weapon	3 (1)
Strongarm (hands, feet, etc.)	1 (0)

Other Offenses	n (clr)
Negligent Manslaughter	0 (0)
Simple Assault	28 (13)
Officer Killed	0 nc
Officer Assaulted	0 0

*n: offense; clr: clearance; nc: not collected.

Robbery	n (clr)	Total Loss	Avg. Loss
Highway/Street	0	$0	$0
Gas Station	0	$0	$0
Convenience Store	0	$0	$0
Bank	0	$0	$0
Other Business	1	$1,986	$1,986
Residence	0	$0	$0
Miscellaneous	0	$0	$0
Firearm	0 (0)		
Knife, Sharp Instrument	0 (0)		
Other Dangerous Weapon	0 (0)		
Strongarm (hands, feet, etc.)	1 (0)		

Burglary	n (clr)	Total Loss	Avg. Loss
Residence Night	5	$25,304	$5,061
Residence Day	12	$54,382	$4,532
Residence Unknown	0	$0	$0
Non-residence Night	2	$907	$454
Non-residence Day	10	$39,363	$3,936
Non-residence Unknown	0	$0	$0
Forcible Entry	16 (2)		
Unlawful Entry-No Force	13 (2)		
Attempt Forcible Entry	0 (0)		

Larceny	n	Total Loss	Avg. Loss
Pocket-picking	0	$0	$0
Purse-snatching	0	$0	$0
Shoplifting	0	$0	$0
Items from Motor Vehicles	3	$1,470	$490
MV Parts & Accessories	3	$87	$29
Bicycles	0	$0	$0
Items from Buildings	0	$0	$0
From Coin-op Machines	0	$0	$0
All Other	25	$35,509	$1,420
$200 and Over	21	$36,314	$1,729
$50 to $200	8	$715	$89
Under $50	2	$37	$19

Motor Vehicle Theft	n (clr)
Auto	7 (2)
Trucks & Buses	0 (0)
Other Vehicles	1 (1)

Arson	n (clr)	Total Loss	Avg. Loss
Structural	2 (0)	$3,035	$1,518
Mobile	0 (0)	$0	$0
Other	0 (0)	$0	$0

Arrest Statistics for Year 2011 **Agency: North Stonington**

	Murder	Neg. Manslaughter	Forcible Rape	Robbery	Aggravated Assault	Burglary	Larceny-Theft	Motor Vehicle Theft	Arson	Simple Assault	Forgery/Counterfeiting	Fraud	Embezzlement	Stolen Property	Vandalism	Weapons Charges	Prostitution	Sex Offenses	Drug Abuse Violations	Gambling	Offense vs. Family	Driving Under Influence	Liquor Laws	Disorderly Conduct	Vagrancy	All Other Offenses	Curfew and Loitering	Runaways	TOTAL
<10	0	0	0	0	0	0	0	0	0	0	0	0	0	0	0	0	0	0	0	0	0	0	0	0	0	0	0	0	0
10-12	0	0	0	0	0	0	0	0	0	0	0	0	0	0	0	0	0	0	0	0	0	0	0	0	0	0	0	0	0
13-14	0	0	0	0	0	0	0	0	0	0	0	0	0	0	2	0	0	0	0	0	0	0	0	1	0	0	0	0	3
15	0	0	0	0	0	0	0	0	0	0	0	0	0	0	0	0	0	0	0	0	0	0	0	0	0	0	0	0	0
16	0	0	0	0	0	0	0	0	0	0	0	0	0	1	1	0	0	0	0	0	0	0	0	0	0	0	0	0	2
17	0	0	0	0	0	0	0	0	0	1	0	0	0	0	0	0	0	0	0	0	0	0	1	0	0	0	0	0	2
Tot <18	0	0	0	0	0	0	0	0	0	1	0	0	0	1	3	0	0	0	0	0	0	0	1	1	0	0	0	0	7
18	0	0	0	0	0	0	0	0	0	0	0	0	0	0	0	0	0	0	0	0	0	0	0	0	0	0			0
19	0	0	0	0	0	0	0	0	0	0	0	0	0	0	0	0	0	0	0	0	0	0	0	0	0	0			0
20	0	0	0	0	0	0	0	0	0	0	0	0	0	0	0	0	0	0	1	0	0	0	0	0	0	1			2
21	0	0	0	0	0	0	0	0	0	0	0	0	0	0	0	0	0	0	2	0	0	1	0	0	0	0			3
22	0	0	0	0	0	1	0	0	0	0	0	0	0	0	0	0	0	0	0	0	0	1	0	0	0	0			2
23	0	0	0	0	0	0	0	0	0	0	0	0	0	0	0	0	0	0	1	0	0	3	0	0	0	0			4
24	0	0	0	0	0	0	0	0	0	1	0	0	0	0	1	0	0	0	0	0	0	0	0	0	0	0			2
25-29	0	0	0	0	1	0	2	0	0	0	0	0	0	0	0	0	0	0	2	0	0	5	0	0	0	2			12
30-34	0	0	0	0	0	0	1	0	0	1	0	0	0	0	1	0	0	0	1	0	0	1	0	1	0	2			8
35-39	0	0	0	0	1	1	1	1	0	0	0	0	0	0	0	0	0	0	0	0	0	3	0	0	0	0			7
40-44	0	0	0	0	0	0	2	0	0	2	0	0	1	0	0	0	0	0	0	0	0	3	0	0	0	1			9
45-49	0	0	0	0	0	1	0	0	0	1	0	0	0	0	1	0	0	0	0	0	0	3	0	1	0	0			7
50-54	0	0	0	0	0	0	0	0	0	1	0	0	0	0	0	0	0	0	0	0	0	2	0	0	0	1			4
55-59	0	0	0	0	1	0	0	0	0	1	0	0	0	0	0	0	0	0	0	0	0	2	0	0	0	0			4
60-64	0	0	0	0	0	0	0	0	0	0	0	0	0	0	0	0	0	0	0	0	0	1	0	0	0	0			1
65+	0	0	0	0	0	0	0	0	0	0	0	0	0	0	0	0	0	0	0	0	0	0	0	0	0	0			0
Tot 18+	0	0	0	0	3	3	6	1	0	7	0	0	1	0	3	0	0	0	7	0	0	25	0	2	0	7			65
Male	0	0	0	0	3	3	4	1	0	6	0	0	0	1	5	0	0	0	6	0	0	17	0	3	0	5	0	0	54
Female	0	0	0	0	0	0	2	0	0	2	0	0	1	0	1	0	0	0	1	0	0	8	1	0	0	2	0	0	18
White	0	0	0	0	3	3	6	0	0	8	0	0	1	1	4	0	0	0	6	0	0	20	1	2	0	7	0	0	62
Black	0	0	0	0	0	0	0	1	0	0	0	0	0	0	2	0	0	0	0	0	0	4	0	1	0	0	0	0	8
Indian	0	0	0	0	0	0	0	0	0	0	0	0	0	0	0	0	0	0	0	0	0	0	0	0	0	0	0	0	0
Asian	0	0	0	0	0	0	0	0	0	0	0	0	0	0	0	0	0	0	0	0	0	0	0	0	0	0	0	0	0
Unk Race	0	0	0	0	0	0	0	0	0	0	0	0	0	0	0	0	0	0	1	0	0	1	0	0	0	0	0	0	2
Total	0	0	0	0	3	3	6	1	0	8	0	0	1	1	6	0	0	0	7	0	0	25	1	3	0	7	0	0	72

Offense Statistics for Year 2011 **Agency or Area: Norwalk** **Pop: 87,216**

Index Offense	Offenses Number	Offenses Rate[2]	Clearances Number	Clearances Pct.	Value Stolen Total	Value Stolen Average
Murder	3	3.4	1	33.3%	$0	$0
Rape	16	18.3	3	18.8%	$0	$0
Robbery	90	103.2	18	20.0%	$19,464	$216
Aggravated Assault	219	251.1	154	70.3%	-----	-----
Burglary	297	340.5	27	9.1%	$675,861	$2,276
Larceny	1,456	1,669.4	206	14.1%	$1,315,166	$903
Motor Vehicle Theft	174	199.5	5	2.9%	$458,077	$2,633
Arson	4	4.6	3	75.0%	$5	$1
Crime Index Total[1]:	**2,255**	**2,585.5**	**414**	**18.4%**	**$2,468,568**	**$1,095**

[1] Arson not included **Value Recovered: $439,006**

[2] All rates per 100,000 persons; crime rate of rape per 100,000 females is 35.6

Murder

Victim-Offender Relationship	female	male
Spouse	0	0
Live-In	0	0
Ex-spouse	0	0
Ex-live-in	0	0
Co-procreator	0	0
Parent	0	0
Stepparent	0	0
In-law	0	0
Grandparent	0	0
Child	1	0
Stepchild	0	0
Grandchild	0	0
Sibling	0	0
Other Family	0	0
Boy/Girlfriend	0	0
Homosexual	0	0
Friend	0	0
Child of Partner	0	0
Neighbor	0	0
Employee	0	0
Employer	0	0
Babysittee	0	0
Acquaintance	0	0
Other Known	0	0
Stranger	0	0
Unknown	1	1

Circumstance	
Argument	0
LEOKA	0
Drug Dealing	0
Gangland	0
Juvenile Gang	0
Lover's Quarrel	0
Mercy Killing	0
Other Felony	0
Other	1
Unknown	2

Weapon	
Handgun	2
Rifle	0
Shotgun	0
Other Gun	0
Unspec. Firearm	0
Knife	0
Blunt Object	0
Motor Vehicle	0
Strongarm	1
Poison	0
Explosives	0
Fire	0
Narcotics	0
Asphyxiation	0
Other	0
Unknown	0

Rape	n (clr)*
Completed	16 (3)
Attempted	0 (0)

Aggravated Assault	n (clr)
Firearm	28 (9)
Knife, Cutting Instrument	36 (28)
Other Dangerous Weapon	107 (81)
Strongarm (hands, feet, etc.)	48 (36)

Other Offenses	n (clr)
Negligent Manslaughter	0 (0)
Simple Assault	1186 (1002)
Officer Killed	0 nc
Officer Assaulted	17 14

*n: offense; clr: clearance; nc: not collected.

Robbery	n (clr)	Total Loss	Avg. Loss
Highway/Street	58	$7,812	$135
Gas Station	2	$1	$1
Convenience Store	3	$531	$177
Bank	1	$1,303	$1,303
Other Business	6	$3,392	$565
Residence	10	$4,416	$442
Miscellaneous	10	$2,009	$201
Firearm	17 (6)		
Knife, Sharp Instrument	18 (3)		
Other Dangerous Weapon	9 (1)		
Strongarm (hands, feet, etc.)	46 (8)		

Burglary	n (clr)	Total Loss	Avg. Loss
Residence Night	84	$356,081	$4,239
Residence Day	123	$118,791	$966
Residence Unknown	0	$0	$0
Non-residence Night	25	$14,599	$584
Non-residence Day	65	$186,390	$2,868
Non-residence Unknown	0	$0	$0
Forcible Entry	155 (13)		
Unlawful Entry-No Force	84 (11)		
Attempt Forcible Entry	58 (3)		

Larceny	n	Total Loss	Avg. Loss
Pocket-picking	6	$1,252	$209
Purse-snatching	0	$0	$0
Shoplifting	224	$350,731	$1,566
Items from Motor Vehicles	465	$196,419	$422
MV Parts & Accessories	159	$20,260	$127
Bicycles	44	$7,751	$176
Items from Buildings	445	$623,579	$1,401
From Coin-op Machines	0	$0	$0
All Other	113	$115,174	$1,019
$200 and Over	510	$1,291,549	$2,532
$50 to $200	193	$20,469	$106
Under $50	753	$3,148	$4

Motor Vehicle Theft	n (clr)
Auto	167 (5)
Trucks & Buses	1 (0)
Other Vehicles	6 (0)

Arson	n (clr)	Total Loss	Avg. Loss
Structural	3 (3)	$4	$1
Mobile	0 (0)	$0	$0
Other	1 (0)	$1	$1

Arrest Statistics for Year 2011 **Agency: Norwalk**

	Murder	Neg. Manslaughter	Forcible Rape	Robbery	Aggravated Assault	Burglary	Larceny-Theft	Motor Vehicle Theft	Arson	Simple Assault	Forgery/Counterfeiting	Fraud	Embezzlement	Stolen Property	Vandalism	Weapons Charges	Prostitution	Sex Offenses	Drug Abuse Violations	Gambling	Offense vs. Family	Driving Under Influence	Liquor Laws	Disorderly Conduct	Vagrancy	All Other Offenses	Curfew and Loitering	Runaways	TOTAL
<10	0	0	0	0	0	0	0	0	0	0	0	0	0	0	0	0	0	0	0	0	0	0	0	0	0	0	0	0	0
10-12	0	0	0	1	2	0	1	0	0	9	0	0	0	0	1	0	0	0	0	0	0	0	0	1	0	0	0	0	15
13-14	0	0	0	0	8	0	9	0	0	22	0	0	0	0	2	0	0	0	2	0	0	0	0	3	0	3	0	0	49
15	0	0	0	0	3	0	5	0	0	16	0	0	0	1	0	1	0	0	1	0	0	0	0	2	0	6	0	0	35
16	0	0	0	2	5	1	13	0	0	27	0	0	0	1	2	1	0	0	9	0	0	0	0	8	0	8	1	0	78
17	0	0	0	6	4	2	9	0	0	23	0	0	0	2	0	1	0	0	8	0	2	0	0	5	0	12	0	0	74
Tot <18	0	0	0	9	22	3	37	0	0	97	0	0	0	4	5	3	0	0	20	0	2	0	0	19	0	29	1	0	251
18	0	0	0	7	5	1	12	0	0	25	0	1	1	2	2	0	0	2	22	0	0	0	0	6	2	11			99
19	0	0	0	4	5	0	12	0	0	37	1	0	0	0	2	2	0	2	20	0	3	1	1	4	0	22			116
20	0	0	0	1	10	2	11	0	0	31	0	2	0	0	3	1	0	0	15	0	2	1	0	3	0	30			112
21	0	0	1	1	1	2	12	0	0	32	0	1	1	2	4	2	1	0	23	0	2	4	0	7	0	27			123
22	0	0	0	1	3	2	8	0	0	32	0	2	0	2	2	3	0	0	15	0	4	3	0	9	0	22			108
23	0	0	0	1	8	2	5	0	0	26	0	1	0	0	2	0	0	1	11	0	1	4	0	7	0	24			93
24	0	0	0	1	2	0	3	0	1	27	0	2	0	0	2	1	0	0	16	0	1	3	0	5	0	26			90
25-29	1	0	0	2	21	2	30	0	0	140	1	6	0	2	7	3	2	1	71	0	10	14	4	28	0	81			426
30-34	0	0	3	3	21	2	27	0	0	112	4	7	0	0	7	0	1	0	38	0	10	15	0	18	2	57			327
35-39	0	0	0	0	11	4	22	2	0	95	0	6	1	1	4	1	0	2	12	0	6	18	2	14	0	43			244
40-44	0	0	0	2	11	1	12	0	0	86	2	6	0	0	2	2	1	0	22	0	8	5	2	15	0	42			219
45-49	0	0	0	0	15	3	17	1	0	95	0	6	1	1	2	4	1	0	19	0	9	12	3	18	1	55			263
50-54	0	0	0	1	4	0	9	0	0	64	1	7	0	0	2	2	0	1	14	0	8	11	2	10	0	35			171
55-59	0	0	0	0	3	0	1	0	0	21	0	2	0	0	1	0	0	0	4	0	0	10	2	13	0	25			82
60-64	0	0	0	0	0	0	0	0	0	11	0	0	0	0	0	0	0	0	2	0	1	5	0	4	0	9			32
65+	0	0	0	0	5	0	3	0	0	9	1	3	0	0	1	1	0	0	1	0	1	5	2	2	0	6			40
Tot 18+	1	0	4	24	125	21	184	3	1	843	10	52	4	10	43	22	6	9	305	0	66	111	18	163	5	515			2545
Male	1	0	4	27	107	21	105	2	0	649	4	36	1	14	36	23	0	9	272	0	48	85	18	137	4	442	1	0	2046
Female	0	0	0	6	40	3	116	1	1	292	6	16	3	0	12	2	6	0	53	0	20	26	0	45	1	103	0	0	752
White	1	0	2	11	85	15	131	1	1	605	6	39	2	6	29	9	3	4	163	0	47	97	8	116	5	344	1	0	1731
Black	0	0	2	22	59	9	80	2	0	318	4	11	2	8	19	16	1	5	157	0	21	7	9	62	0	194	0	0	1008
Indian	0	0	0	0	0	0	1	0	0	4	0	0	0	0	0	0	0	0	0	0	0	2	0	0	0	0	0	0	7
Asian	0	0	0	0	0	0	1	0	0	4	0	0	0	0	0	0	2	0	0	0	0	1	0	0	0	2	0	0	10
Unk Race	0	0	0	0	3	0	8	0	0	10	0	2	0	0	0	0	0	0	5	0	0	4	1	4	0	5	0	0	42
Total	1	0	4	33	147	24	221	3	1	940	10	52	4	14	48	25	6	9	325	0	68	111	18	182	5	544	1	0	2796

Offense Statistics for Year 2011 **Agency or Area: Norwich** **Pop: 37,976**

Index Offense	Offenses Number	Offenses Rate[2]	Clearances Number	Clearances Pct.	Value Stolen Total	Value Stolen Average
Murder	2	5.3	3	150.0%	$0	$0
Rape	25	65.8	8	32.0%	$0	$0
Robbery	45	118.5	22	48.9%	$23,997	$533
Aggravated Assault	61	160.6	55	90.2%	-----	-----
Burglary	235	618.8	56	23.8%	$43,396	$185
Larceny	570	1,500.9	187	32.8%	$207,100	$363
Motor Vehicle Theft	51	134.3	12	23.5%	$341,729	$6,701
Arson	16	42.1	3	18.8%	$299,182	$18,699
Crime Index Total[1]:	**989**	**2,604.3**	**343**	**34.7%**	**$616,222**	**$623**
					Value Recovered:	**$241,715**

[1] Arson not included

[2] All rates per 100,000 persons; crime rate of rape per 100,000 females is 127.6

Murder

Victim-Offender Relationship	female	male
Spouse	0	0
Live-In	0	0
Ex-spouse	0	0
Ex-live-in	0	0
Co-procreator	0	0
Parent	0	0
Stepparent	0	0
In-law	0	0
Grandparent	0	0
Child	0	0
Stepchild	0	0
Grandchild	0	0
Sibling	0	0
Other Family	0	0
Boy/Girlfriend	0	0
Homosexual	0	0
Friend	0	0
Child of Partner	0	0
Neighbor	0	0
Employee	0	0
Employer	0	0
Babysittee	0	0
Acquaintance	0	0
Other Known	0	0
Stranger	0	1
Unknown	1	0

Circumstance	
Argument	0
LEOKA	0
Drug Dealing	0
Gangland	0
Juvenile Gang	0
Lover's Quarrel	0
Mercy Killing	0
Other Felony	0
Other	2
Unknown	0

Weapon	
Handgun	2
Rifle	0
Shotgun	0
Other Gun	0
Unspec. Firearm	0
Knife	0
Blunt Object	0
Motor Vehicle	0
Strongarm	0
Poison	0
Explosives	0
Fire	0
Narcotics	0
Asphyxiation	0
Other	0
Unknown	0

Rape	n (clr)*
Completed	23 (7)
Attempted	2 (1)

Aggravated Assault	n (clr)
Firearm	7 (5)
Knife, Cutting Instrument	19 (16)
Other Dangerous Weapon	15 (13)
Strongarm (hands, feet, etc.)	20 (21)

Other Offenses	n (clr)
Negligent Manslaughter	0 (0)
Simple Assault	757 (683)
Officer Killed	0 nc
Officer Assaulted	31 26

*n: offense; clr: clearance; nc: not collected.

Robbery	n (clr)	Total Loss	Avg. Loss
Highway/Street	18	$8,073	$449
Gas Station	2	$3,500	$1,750
Convenience Store	5	$1,200	$240
Bank	1	$9,035	$9,035
Other Business	0	$0	$0
Residence	6	$1,440	$240
Miscellaneous	13	$749	$58
Firearm	11 (10)		
Knife, Sharp Instrument	9 (3)		
Other Dangerous Weapon	5 (4)		
Strongarm (hands, feet, etc.)	20 (5)		

Burglary	n (clr)	Total Loss	Avg. Loss
Residence Night	37	$7,236	$196
Residence Day	91	$25,040	$275
Residence Unknown	49	$8,430	$172
Non-residence Night	18	$550	$31
Non-residence Day	22	$690	$31
Non-residence Unknown	18	$1,450	$81
Forcible Entry	115 (31)		
Unlawful Entry-No Force	109 (24)		
Attempt Forcible Entry	11 (1)		

Larceny	n	Total Loss	Avg. Loss
Pocket-picking	0	$0	$0
Purse-snatching	0	$0	$0
Shoplifting	118	$11,652	$99
Items from Motor Vehicles	118	$10,529	$89
MV Parts & Accessories	69	$13,718	$199
Bicycles	12	$1,585	$132
Items from Buildings	103	$68,443	$664
From Coin-op Machines	1	$50	$50
All Other	149	$101,123	$679
$200 and Over	181	$186,522	$1,031
$50 to $200	157	$17,709	$113
Under $50	232	$2,869	$12

Motor Vehicle Theft	n (clr)
Auto	41 (11)
Trucks & Buses	1 (0)
Other Vehicles	9 (1)

Arson	n (clr)	Total Loss	Avg. Loss
Structural	8 (2)	$284,101	$35,513
Mobile	1 (0)	$15,000	$15,000
Other	7 (1)	$81	$12

Arrest Statistics for Year 2011 **Agency: Norwich**

	Murder	Neg. Manslaughter	Forcible Rape	Robbery	Aggravated Assault	Burglary	Larceny-Theft	Motor Vehicle Theft	Arson	Simple Assault	Forgery/Counterfeiting	Fraud	Embezzlement	Stolen Property	Vandalism	Weapons Charges	Prostitution	Sex Offenses	Drug Abuse Violations	Gambling	Offense vs. Family	Driving Under Influence	Liquor Laws	Disorderly Conduct	Vagrancy	All Other Offenses	Curfew and Loitering	Runaways	TOTAL
<10	0	0	0	0	1	0	0	0	0	2	0	0	0	0	1	0	0	2	0	0	0	0	0	0	0	0	0	0	6
10-12	0	0	0	0	0	0	1	0	0	15	0	0	0	1	4	0	0	0	0	0	0	0	0	6	0	0	0	0	27
13-14	0	0	0	0	1	0	5	0	1	24	0	0	0	1	2	1	0	1	0	0	0	0	0	5	0	6	0	0	47
15	0	0	0	0	1	2	3	0	2	27	0	0	0	0	2	1	0	0	4	0	0	0	1	3	0	4	0	0	50
16	0	0	0	1	1	3	2	0	0	31	0	1	0	0	0	0	0	0	3	0	0	0	0	5	0	7	0	0	54
17	0	0	0	5	1	7	11	0	1	25	0	1	0	2	3	1	0	1	12	0	1	1	0	3	0	11	0	0	86
Tot <18	0	0	0	6	5	12	22	0	4	124	0	2	0	4	12	3	0	4	19	0	1	1	1	22	0	28	0	0	270
18	0	0	0	2	1	1	5	1	0	27	0	0	0	1	3	4	0	0	11	0	1	2	2	2	0	23			86
19	0	0	1	1	0	1	7	0	0	19	0	1	0	0	1	2	0	2	16	0	2	3	0	0	0	23			79
20	0	0	0	0	0	3	8	1	0	29	1	1	0	0	0	2	0	1	24	0	1	1	1	1	0	21			95
21	0	0	0	1	4	1	6	0	1	25	0	0	1	0	2	1	1	2	14	0	4	10	0	3	0	50			126
22	0	0	0	0	2	1	4	0	0	31	0	2	0	2	2	3	1	1	24	0	4	3	0	2	0	43			125
23	0	0	0	0	3	0	7	0	0	32	0	2	0	1	1	1	0	0	22	0	1	13	0	1	0	34			118
24	0	0	0	1	3	2	6	0	0	14	0	1	0	0	1	0	0	0	17	0	2	13	0	1	0	42			103
25-29	0	0	1	1	8	18	35	1	1	101	4	8	0	0	3	4	0	2	51	0	17	24	0	9	0	141			429
30-34	0	0	3	4	15	7	23	1	0	63	0	4	2	2	4	2	0	1	24	0	13	25	0	9	0	121			323
35-39	0	0	0	1	3	3	19	1	1	65	2	7	1	4	2	1	1	1	27	0	7	15	0	10	0	94			265
40-44	0	0	0	2	6	14	20	0	0	63	5	8	1	1	2	1	3	1	13	0	12	11	0	8	0	90			261
45-49	0	0	0	0	4	1	17	0	0	54	0	2	2	0	2	1	3	0	15	0	8	17	0	13	0	62			201
50-54	0	0	0	0	1	2	11	0	0	31	1	2	0	0	2	1	0	0	9	0	3	10	1	3	0	37			114
55-59	0	0	0	0	0	1	7	0	0	17	1	2	1	0	1	1	2	0	2	0	7	12	0	3	0	19			76
60-64	0	0	0	0	1	0	0	0	0	10	0	1	1	0	0	0	0	1	0	0	4	3	0	0	0	7			28
65+	0	0	0	0	0	0	2	0	0	3	0	0	0	0	0	0	0	1	1	0	0	2	0	1	0	3			13
Tot 18+	0	0	5	13	51	55	177	5	3	584	14	41	9	11	26	24	11	13	270	0	86	164	4	66	0	810			2442
Male	0	0	5	16	43	65	118	5	5	473	6	22	2	14	29	26	1	17	239	0	71	121	3	64	0	620	0	0	1965
Female	0	0	0	3	13	2	81	0	2	235	8	21	7	1	9	1	10	0	50	0	16	44	2	24	0	218	0	0	747
White	0	0	2	6	28	59	147	3	3	480	12	31	9	12	27	20	7	13	172	0	58	136	4	64	0	564	0	0	1857
Black	0	0	3	12	27	8	48	2	4	220	2	12	0	3	11	7	1	3	117	0	29	25	1	24	0	267	0	0	826
Indian	0	0	0	1	1	0	3	0	0	3	0	0	0	0	0	0	1	0	0	0	0	0	0	0	0	6	0	0	15
Asian	0	0	0	0	0	0	1	0	0	5	0	0	0	0	0	0	2	1	0	0	0	4	0	0	0	1	0	0	14
Unk Race	0	0	0	0	0	0	0	0	0	0	0	0	0	0	0	0	0	0	0	0	0		0	0	0	0	0	0	
Total	0	0	5	19	56	67	199	5	7	708	14	43	9	15	38	27	11	17	289	0	87	165	5	88	0	838	0	0	2712

Offense Statistics for Year 2011 **Agency or Area: Old Lyme** **Pop: 7,787**

Index Offense	Offenses Number	Offenses Rate[2]	Clearances Number	Clearances Pct.	Value Stolen Total	Value Stolen Average
Murder	0	0.0	0	-----	$0	-----
Rape	0	0.0	0	-----	$0	-----
Robbery	0	0.0	0	-----	$0	-----
Aggravated Assault	1	12.8	2	200.0%	-----	-----
Burglary	17	218.3	3	17.6%	$88,052	$5,180
Larceny	30	385.3	6	20.0%	$35,032	$1,168
Motor Vehicle Theft	0	0.0	0	-----	$0	-----
Arson	0	0.0	0	-----	$0	-----
Crime Index Total[1]:	**48**	**616.4**	**11**	**22.9%**	**$123,084**	**$2,564**
				Value Recovered:		**$1,675**

[1] Arson not included

[2] All rates per 100,000 persons; crime rate of rape per 100,000 females is 0.0

Murder

Victim-Offender Relationship	female	male
Spouse	0	0
Live-In	0	0
Ex-spouse	0	0
Ex-live-in	0	0
Co-procreator	0	0
Parent	0	0
Stepparent	0	0
In-law	0	0
Grandparent	0	0
Child	0	0
Stepchild	0	0
Grandchild	0	0
Sibling	0	0
Other Family	0	0
Boy/Girlfriend	0	0
Homosexual	0	0
Friend	0	0
Child of Partner	0	0
Neighbor	0	0
Employee	0	0
Employer	0	0
Babysittee	0	0
Acquaintance	0	0
Other Known	0	0
Stranger	0	0
Unknown	0	0

Circumstance	
Argument	0
LEOKA	0
Drug Dealing	0
Gangland	0
Juvenile Gang	0
Lover's Quarrel	0
Mercy Killing	0
Other Felony	0
Other	0
Unknown	0

Weapon	
Handgun	0
Rifle	0
Shotgun	0
Other Gun	0
Unspec. Firearm	0
Knife	0
Blunt Object	0
Motor Vehicle	0
Strongarm	0
Poison	0
Explosives	0
Fire	0
Narcotics	0
Asphyxiation	0
Other	0
Unknown	0

Rape	n (clr)*
Completed	0 (0)
Attempted	0 (0)

Aggravated Assault	n (clr)
Firearm	0 (0)
Knife, Cutting Instrument	1 (1)
Other Dangerous Weapon	0 (0)
Strongarm (hands, feet, etc.)	0 (1)

Other Offenses	n (clr)
Negligent Manslaughter	0 (0)
Simple Assault	25 (8)
Officer Killed	0 nc
Officer Assaulted	0 0

*n: offense; clr: clearance; nc: not collected.

Robbery	n (clr)	Total Loss	Avg. Loss
Highway/Street	0	$0	$0
Gas Station	0	$0	$0
Convenience Store	0	$0	$0
Bank	0	$0	$0
Other Business	0	$0	$0
Residence	0	$0	$0
Miscellaneous	0	$0	$0
Firearm	0 (0)		
Knife, Sharp Instrument	0 (0)		
Other Dangerous Weapon	0 (0)		
Strongarm (hands, feet, etc.)	0 (0)		

Burglary	n (clr)	Total Loss	Avg. Loss
Residence Night	3	$10,075	$3,358
Residence Day	10	$74,177	$7,418
Residence Unknown	0	$0	$0
Non-residence Night	1	$2,900	$2,900
Non-residence Day	3	$900	$300
Non-residence Unknown	0	$0	$0
Forcible Entry	7 (1)		
Unlawful Entry-No Force	9 (2)		
Attempt Forcible Entry	1 (0)		

Larceny	n	Total Loss	Avg. Loss
Pocket-picking	0	$0	$0
Purse-snatching	0	$0	$0
Shoplifting	1	$27	$27
Items from Motor Vehicles	4	$2,622	$656
MV Parts & Accessories	1	$10,000	$10,000
Bicycles	2	$5,800	$2,900
Items from Buildings	2	$1,295	$648
From Coin-op Machines	0	$0	$0
All Other	20	$15,288	$764
$200 and Over	18	$34,351	$1,908
$50 to $200	5	$529	$106
Under $50	7	$152	$22

Motor Vehicle Theft	n (clr)
Auto	0 (0)
Trucks & Buses	0 (0)
Other Vehicles	0 (0)

Arson	n (clr)	Total Loss	Avg. Loss
Structural	0 (0)	$0	$0
Mobile	0 (0)	$0	$0
Other	0 (0)	$0	$0

Arrest Statistics for Year 2011 **Agency: Old Lyme**

	Murder	Neg. Manslaughter	Forcible Rape	Robbery	Aggravated Assault	Burglary	Larceny-Theft	Motor Vehicle Theft	Arson	Simple Assault	Forgery/Counterfeiting	Fraud	Embezzlement	Stolen Property	Vandalism	Weapons Charges	Prostitution	Sex Offenses	Drug Abuse Violations	Gambling	Offense vs. Family	Driving Under Influence	Liquor Laws	Disorderly Conduct	Vagrancy	All Other Offenses	Curfew and Loitering	Runaways	TOTAL
<10	0	0	0	0	0	0	0	0	0	0	0	0	0	0	0	0	0	0	0	0	0	0	0	0	0	0	0	0	0
10-12	0	0	0	0	0	0	0	0	0	0	0	0	0	0	0	0	0	0	0	0	0	0	0	0	0	0	0	0	0
13-14	0	0	0	0	0	0	0	0	0	0	0	0	0	0	0	0	0	0	0	0	0	0	0	0	0	0	0	0	0
15	0	0	0	0	0	0	0	0	0	0	0	0	0	0	0	0	0	0	0	0	0	0	0	0	0	1	0	0	1
16	0	0	0	0	0	0	0	0	0	0	0	0	0	0	1	0	0	0	0	0	0	0	0	0	0	0	0	0	1
17	0	0	0	0	0	0	0	0	0	0	0	0	0	0	0	0	0	0	2	0	0	0	0	0	0	0	0	0	2
Tot <18	0	0	0	0	0	0	0	0	0	0	0	0	0	0	1	0	0	0	2	0	0	0	0	0	0	1	0	0	4
18	0	0	0	0	0	0	0	0	0	1	0	0	0	0	0	0	0	0	0	0	0	0	0	0	0	1			2
19	0	0	0	0	1	0	0	0	0	0	0	0	0	0	0	0	0	0	0	0	0	0	0	0	0	1			2
20	0	0	0	0	0	0	0	0	0	1	0	0	0	0	0	0	0	0	0	0	0	2	0	0	0	0			3
21	0	0	0	0	0	0	1	0	0	0	0	1	0	0	0	0	0	0	0	0	0	2	0	0	0	0			4
22	0	0	0	0	0	0	1	0	0	1	0	0	0	0	0	0	0	0	0	0	0	2	0	0	0	0			4
23	0	0	0	0	0	0	1	0	0	1	0	0	0	0	0	0	0	0	0	0	0	0	0	0	0	1			3
24	0	0	0	0	1	0	0	0	0	0	0	0	0	0	0	0	0	0	0	0	0	1	0	1	0	0			3
25-29	0	0	0	0	0	1	2	0	0	0	1	0	0	0	0	0	0	0	0	0	0	7	1	1	0	2			15
30-34	0	0	0	0	1	0	0	0	0	0	1	0	0	0	0	0	0	0	2	0	0	6	0	0	0	0			10
35-39	0	0	0	0	0	0	0	0	0	1	0	0	0	0	0	1	0	0	0	0	0	4	0	0	0	0			6
40-44	0	0	0	0	0	0	0	0	0	0	0	0	0	0	0	0	0	0	0	0	0	3	0	1	0	1			5
45-49	0	0	0	0	0	0	1	0	0	0	0	1	0	0	0	0	0	0	0	0	0	5	0	1	0	0			8
50-54	0	0	0	0	0	0	0	0	0	0	0	2	0	0	0	0	0	0	0	0	0	1	0	0	0	0			3
55-59	0	0	0	0	0	0	1	0	0	1	0	0	0	0	0	0	0	0	0	0	0	0	0	0	0	1			3
60-64	0	0	0	0	0	0	0	0	0	1	0	0	0	0	0	0	0	0	0	0	0	1	0	0	0	0			2
65+	0	0	0	0	0	0	0	0	0	0	0	0	0	0	0	0	0	0	0	0	0	1	0	0	0	0			1
Tot 18+	0	0	0	0	3	1	7	0	0	7	2	4	0	0	0	1	0	0	2	0	0	35	1	4	0	7			74
Male	0	0	0	0	1	1	5	0	0	5	1	0	0	0	1	1	0	0	4	0	0	26	1	3	0	7	0	0	56
Female	0	0	0	0	2	0	2	0	0	2	1	4	0	0	0	0	0	0	0	0	0	9	0	1	0	1	0	0	22
White	0	0	0	0	3	0	6	0	0	7	1	4	0	0	1	1	0	0	4	0	0	34	1	2	0	5	0	0	69
Black	0	0	0	0	0	0	0	0	0	0	1	0	0	0	0	0	0	0	0	0	0	0	0	1	0	1	0	0	3
Indian	0	0	0	0	0	0	0	0	0	0	0	0	0	0	0	0	0	0	0	0	0	0	0	0	0	0	0	0	0
Asian	0	0	0	0	0	0	0	0	0	0	0	0	0	0	0	0	0	0	0	0	0	0	0	0	0	0	0	0	0
Unk Race	0	0	0	0	0	1	1	0	0	0	0	0	0	0	0	0	0	0	0	0	0	1	0	1	0	2	0	0	6
Total	0	0	0	0	3	1	7	0	0	7	2	4	0	0	1	1	0	0	4	0	0	35	1	4	0	8	0	0	78

Offense Statistics for Year 2011 **Agency or Area: Old Saybrook** **Pop: 10,900**

Index Offense	Offenses Number	Offenses Rate[2]	Clearances Number	Clearances Pct.	Value Stolen Total	Value Stolen Average
Murder	0	0.0	0	-----	$0	-----
Rape	3	27.5	2	66.7%	$0	$0
Robbery	1	9.2	0	0.0%	$1,200	$1,200
Aggravated Assault	5	45.9	4	80.0%	-----	-----
Burglary	21	192.7	4	19.0%	$109,421	$5,211
Larceny	143	1,311.9	60	42.0%	$93,363	$653
Motor Vehicle Theft	5	45.9	1	20.0%	$25,270	$5,054
Arson	0	0.0	0	-----	$0	-----
Crime Index Total[1]:	**178**	**1,633.0**	**71**	**39.9%**	**$229,254**	**$1,288**
				Value Recovered:		**$1,693**

[1] Arson not included

[2] All rates per 100,000 persons; crime rate of rape per 100,000 females is 53.3

Murder

Victim-Offender Relationship	female	male
Spouse	0	0
Live-In	0	0
Ex-spouse	0	0
Ex-live-in	0	0
Co-procreator	0	0
Parent	0	0
Stepparent	0	0
In-law	0	0
Grandparent	0	0
Child	0	0
Stepchild	0	0
Grandchild	0	0
Sibling	0	0
Other Family	0	0
Boy/Girlfriend	0	0
Homosexual	0	0
Friend	0	0
Child of Partner	0	0
Neighbor	0	0
Employee	0	0
Employer	0	0
Babysittee	0	0
Acquaintance	0	0
Other Known	0	0
Stranger	0	0
Unknown	0	0

Circumstance	
Argument	0
LEOKA	0
Drug Dealing	0
Gangland	0
Juvenile Gang	0
Lover's Quarrel	0
Mercy Killing	0
Other Felony	0
Other	0
Unknown	0

Weapon	
Handgun	0
Rifle	0
Shotgun	0
Other Gun	0
Unspec. Firearm	0
Knife	0
Blunt Object	0
Motor Vehicle	0
Strongarm	0
Poison	0
Explosives	0
Fire	0
Narcotics	0
Asphyxiation	0
Other	0
Unknown	0

Rape	n (clr)*
Completed	3 (2)
Attempted	*0 (0)*

Aggravated Assault	n (clr)
Firearm	*0 (0)*
Knife, Cutting Instrument	1 (1)
Other Dangerous Weapon	1 (1)
Strongarm (hands, feet, etc.)	3 (2)

Other Offenses	n (clr)
Negligent Manslaughter	*0 (0)*
Simple Assault	30 (30)
Officer Killed	*0* nc
Officer Assaulted	5 4

*n: offense; clr: clearance; nc: not collected.

Robbery	n (clr)	Total Loss	Avg. Loss
Highway/Street	*0*	*$0*	*$0*
Gas Station	1	$1,200	$1,200
Convenience Store	*0*	*$0*	*$0*
Bank	*0*	*$0*	*$0*
Other Business	*0*	*$0*	*$0*
Residence	*0*	*$0*	*$0*
Miscellaneous	*0*	*$0*	*$0*
Firearm	1 (0)		
Knife, Sharp Instrument	*0 (0)*		
Other Dangerous Weapon	*0 (0)*		
Strongarm (hands, feet, etc.)	*0 (0)*		

Burglary	n (clr)	Total Loss	Avg. Loss
Residence Night	5	$10,978	$2,196
Residence Day	3	$5,085	$1,695
Residence Unknown	*0*	*$0*	*$0*
Non-residence Night	2	$100	$50
Non-residence Day	11	$93,258	$8,478
Non-residence Unknown	*0*	*$0*	*$0*
Forcible Entry	9 (2)		
Unlawful Entry-No Force	12 (2)		
Attempt Forcible Entry	*0 (0)*		

Larceny	n	Total Loss	Avg. Loss
Pocket-picking	*0*	*$0*	*$0*
Purse-snatching	5	$680	$136
Shoplifting	56	$11,744	$210
Items from Motor Vehicles	10	$5,631	$563
MV Parts & Accessories	2	$275	$138
Bicycles	3	$1,450	$483
Items from Buildings	26	$54,456	$2,094
From Coin-op Machines	*0*	*$0*	*$0*
All Other	41	$19,127	$467
$200 and Over	64	$87,535	$1,368
$50 to $200	49	$5,174	$106
Under $50	30	$654	$22

Motor Vehicle Theft	n (clr)
Auto	5 (1)
Trucks & Buses	*0 (0)*
Other Vehicles	*0 (0)*

Arson	n (clr)	Total Loss	Avg. Loss
Structural	*0 (0)*	*$0*	*$0*
Mobile	*0 (0)*	*$0*	*$0*
Other	*0 (0)*	*$0*	*$0*

Arrest Statistics for Year 2011 **Agency: Old Saybrook**

	Murder	Neg. Manslaughter	Forcible Rape	Robbery	Aggravated Assault	Burglary	Larceny-Theft	Motor Vehicle Theft	Arson	Simple Assault	Forgery/Counterfeiting	Fraud	Embezzlement	Stolen Property	Vandalism	Weapons Charges	Prostitution	Sex Offenses	Drug Abuse Violations	Gambling	Offense vs. Family	Driving Under Influence	Liquor Laws	Disorderly Conduct	Vagrancy	All Other Offenses	Curfew and Loitering	Runaways	TOTAL
<10	0	0	0	0	0	0	0	0	0	0	0	0	0	0	0	0	0	0	0	0	0	0	0	0	0	0	0	0	0
10-12	0	0	2	0	0	0	0	0	0	0	0	0	0	0	0	0	0	0	0	0	0	0	0	0	0	0	0	0	2
13-14	0	0	0	0	1	0	2	0	0	2	0	0	0	0	0	0	0	0	0	0	0	0	2	2	0	2	0	0	11
15	0	0	0	0	0	3	4	0	0	3	0	0	0	0	1	0	0	0	5	0	0	0	3	1	0	4	0	0	24
16	0	0	0	0	0	0	3	0	0	2	0	1	0	0	0	0	0	0	4	0	0	0	1	0	0	5	0	0	16
17	0	0	0	0	1	0	1	0	0	0	0	0	0	0	0	0	0	0	4	0	0	1	4	0	0	3	0	0	14
Tot <18	0	0	2	0	2	3	10	0	0	7	0	1	0	0	1	0	0	0	13	0	0	1	10	3	0	14	0	0	67
18	0	0	0	0	0	0	0	0	0	2	0	0	0	0	0	0	0	0	4	0	0	0	3	0	0	2			11
19	0	0	0	0	0	0	0	0	0	1	0	0	0	0	0	0	0	0	7	0	0	4	3	0	0	3			18
20	0	0	0	0	0	1	3	0	0	2	0	0	0	0	0	0	0	0	3	0	0	1	7	0	0	6			23
21	0	0	0	0	0	0	3	0	0	1	0	0	0	0	0	0	0	0	2	0	0	2	2	0	0	2			12
22	0	0	0	0	0	0	5	0	0	1	0	0	0	0	1	1	0	0	3	0	0	6	0	3	0	1			21
23	0	0	0	0	0	0	3	0	0	0	0	0	0	0	0	0	0	0	3	0	0	3	0	1	0	2			12
24	0	0	1	0	0	0	3	0	0	1	0	0	0	0	0	0	0	0	4	0	0	4	0	2	0	3			18
25-29	0	0	0	0	0	0	10	0	0	4	2	0	0	0	1	0	0	0	8	0	0	11	0	2	0	5			43
30-34	0	0	0	0	1	2	12	2	0	5	1	0	0	0	1	0	0	0	11	0	0	11	0	2	0	12			60
35-39	0	0	0	0	0	0	4	0	0	2	0	0	0	0	1	1	0	0	3	0	0	7	0	3	0	3			24
40-44	0	0	0	0	1	0	5	0	0	4	0	0	0	0	2	1	0	0	3	0	0	11	0	4	0	9			40
45-49	0	0	0	0	0	0	4	1	0	3	0	1	0	0	0	0	0	0	2	0	0	6	0	4	0	4			25
50-54	0	0	0	0	0	0	0	0	0	1	0	0	0	0	0	0	0	0	1	0	0	6	0	4	0	4			16
55-59	0	0	0	0	0	0	1	0	0	0	0	3	0	0	3	0	0	0	1	0	0	3	0	2	0	4			17
60-64	0	0	0	0	0	0	2	0	0	1	0	0	0	0	0	0	0	1	0	0	0	2	0	0	0	2			8
65+	0	0	0	0	0	0	2	0	0	1	0	0	0	0	0	0	0	0	0	0	0	4	0	0	0	1			8
Tot 18+	0	0	1	0	2	3	57	3	0	29	3	4	0	0	9	3	0	1	55	0	0	81	15	27	0	63			356
Male	0	0	3	0	4	6	40	1	0	29	3	1	0	0	9	3	0	1	51	0	0	55	22	22	0	59	0	0	309
Female	0	0	0	0	0	0	27	2	0	7	0	4	0	0	1	0	0	0	17	0	0	27	3	8	0	18	0	0	114
White	0	0	2	0	3	6	63	1	0	34	3	4	0	0	10	3	0	1	64	0	0	81	22	28	0	72	0	0	397
Black	0	0	1	0	1	0	4	1	0	2	0	1	0	0	0	0	0	0	3	0	0	1	0	2	0	3	0	0	19
Indian	0	0	0	0	0	0	0	0	0	0	0	0	0	0	0	0	0	0	0	0	0	0	0	0	0	0	0	0	0
Asian	0	0	0	0	0	0	0	0	0	0	0	0	0	0	0	0	0	0	1	0	0	0	0	0	0	2	0	0	3
Unk Race	0	0	0	0	0	0	0	1	0	0	0	0	0	0	0	0	0	0	0	0	0		3	0	0	0	0	0	4
Total	0	0	3	0	4	6	67	3	0	36	3	5	0	0	10	3	0	1	68	0	0	82	25	30	0	77	0	0	423

Offense Statistics for Year 2011 **Agency or Area: Orange** **Pop: 13,915**

Index Offense	Offenses Number	Offenses Rate[2]	Clearances Number	Clearances Pct.	Value Stolen Total	Value Stolen Average
Murder	0	0.0	0	-----	$0	-----
Rape	1	7.2	0	0.0%	$0	$0
Robbery	3	21.6	1	33.3%	$4,675	$1,558
Aggravated Assault	0	0.0	0	-----	-----	-----
Burglary	61	438.4	10	16.4%	$316,304	$5,185
Larceny	330	2,371.5	78	23.6%	$363,673	$1,102
Motor Vehicle Theft	17	122.2	3	17.6%	$303,500	$17,853
Arson	0	0.0	0	-----	$0	-----
Crime Index Total[1]:	**412**	**2,960.8**	**92**	**22.3%**	**$988,152**	**$2,398**
					Value Recovered:	**$65,672**

[1] Arson not included

[2] All rates per 100,000 persons; crime rate of rape per 100,000 females is 13.9

Murder

Victim-Offender Relationship	female	male
Spouse	0	0
Live-In	0	0
Ex-spouse	0	0
Ex-live-in	0	0
Co-procreator	0	0
Parent	0	0
Stepparent	0	0
In-law	0	0
Grandparent	0	0
Child	0	0
Stepchild	0	0
Grandchild	0	0
Sibling	0	0
Other Family	0	0
Boy/Girlfriend	0	0
Homosexual	0	0
Friend	0	0
Child of Partner	0	0
Neighbor	0	0
Employee	0	0
Employer	0	0
Babysittee	0	0
Acquaintance	0	0
Other Known	0	0
Stranger	0	0
Unknown	0	0

Circumstance	
Argument	0
LEOKA	0
Drug Dealing	0
Gangland	0
Juvenile Gang	0
Lover's Quarrel	0
Mercy Killing	0
Other Felony	0
Other	0
Unknown	0

Weapon	
Handgun	0
Rifle	0
Shotgun	0
Other Gun	0
Unspec. Firearm	0
Knife	0
Blunt Object	0
Motor Vehicle	0
Strongarm	0
Poison	0
Explosives	0
Fire	0
Narcotics	0
Asphyxiation	0
Other	0
Unknown	0

Rape	n (clr)*
Completed	1 (0)
Attempted	0 (0)

Aggravated Assault	n (clr)
Firearm	0 (0)
Knife, Cutting Instrument	0 (0)
Other Dangerous Weapon	0 (0)
Strongarm (hands, feet, etc.)	0 (0)

Other Offenses	n (clr)
Negligent Manslaughter	0 (0)
Simple Assault	20 (20)
Officer Killed	0 nc
Officer Assaulted	1 1

*n: offense; clr: clearance; nc: not collected.

Robbery	n (clr)	Total Loss	Avg. Loss
Highway/Street	0	$0	$0
Gas Station	0	$0	$0
Convenience Store	0	$0	$0
Bank	1	$4,500	$4,500
Other Business	1	$0	$0
Residence	0	$0	$0
Miscellaneous	1	$175	$175
Firearm	0 (0)		
Knife, Sharp Instrument	0 (0)		
Other Dangerous Weapon	1 (1)		
Strongarm (hands, feet, etc.)	2 (0)		

Burglary	n (clr)	Total Loss	Avg. Loss
Residence Night	5	$26,550	$5,310
Residence Day	21	$147,734	$7,035
Residence Unknown	0	$0	$0
Non-residence Night	15	$81,327	$5,422
Non-residence Day	20	$60,693	$3,035
Non-residence Unknown	0	$0	$0
Forcible Entry	47 (8)		
Unlawful Entry-No Force	9 (2)		
Attempt Forcible Entry	5 (0)		

Larceny	n	Total Loss	Avg. Loss
Pocket-picking	0	$0	$0
Purse-snatching	0	$0	$0
Shoplifting	112	$31,588	$282
Items from Motor Vehicles	88	$116,094	$1,319
MV Parts & Accessories	3	$1,050	$350
Bicycles	2	$350	$175
Items from Buildings	76	$58,355	$768
From Coin-op Machines	0	$0	$0
All Other	49	$156,236	$3,188
$200 and Over	181	$352,272	$1,946
$50 to $200	88	$10,266	$117
Under $50	61	$1,135	$19

Motor Vehicle Theft	n (clr)
Auto	9 (1)
Trucks & Buses	5 (2)
Other Vehicles	3 (0)

Arson	n (clr)	Total Loss	Avg. Loss
Structural	0 (0)	$0	$0
Mobile	0 (0)	$0	$0
Other	0 (0)	$0	$0

Arrest Statistics for Year 2011 **Agency: Orange**

	Murder	Neg. Manslaughter	Forcible Rape	Robbery	Aggravated Assault	Burglary	Larceny-Theft	Motor Vehicle Theft	Arson	Simple Assault	Forgery/Counterfeiting	Fraud	Embezzlement	Stolen Property	Vandalism	Weapons Charges	Prostitution	Sex Offenses	Drug Abuse Violations	Gambling	Offense vs. Family	Driving Under Influence	Liquor Laws	Disorderly Conduct	Vagrancy	All Other Offenses	Curfew and Loitering	Runaways	TOTAL
<10	0	0	0	0	0	0	0	0	0	0	0	0	0	0	0	0	0	0	0	0	0	0	0	0	0	0	0	0	0
10-12	0	0	0	0	0	0	0	0	0	0	0	0	0	0	0	0	0	0	0	0	0	0	0	0	0	0	0	0	0
13-14	0	0	0	0	0	0	0	0	0	0	0	0	0	0	0	0	0	0	0	0	0	0	0	0	0	0	0	0	0
15	0	0	0	0	0	0	0	0	0	0	0	0	0	0	0	0	0	0	0	0	0	0	0	0	0	0	0	0	0
16	0	0	0	0	0	0	1	0	0	0	0	0	0	0	0	0	0	0	1	0	0	0	0	0	0	0	0	0	2
17	0	0	0	0	0	0	5	0	0	0	0	0	0	0	0	0	0	0	1	0	0	0	0	0	0	0	0	0	6
Tot <18	0	0	0	0	0	0	6	0	0	0	0	0	0	0	0	0	0	0	2	0	0	0	0	0	0	0	0	0	8
18	0	0	0	0	0	5	8	0	0	1	0	0	0	0	3	0	0	0	1	0	0	0	0	1	0	1			20
19	0	0	0	0	0	0	3	0	0	0	0	0	1	0	0	0	0	0	0	0	0	0	0	6	0	2			12
20	0	0	0	0	0	0	5	0	0	0	0	1	0	0	0	0	0	0	0	0	0	1	0	0	0	1			8
21	0	0	0	0	0	0	6	0	0	1	0	0	1	0	0	0	0	0	1	0	0	0	0	2	0	0			11
22	0	0	0	0	0	0	4	0	0	2	0	1	1	0	0	0	0	0	0	0	0	1	0	0	0	2			11
23	0	0	0	0	0	0	4	0	0	0	0	0	0	0	0	0	0	0	0	0	0	2	0	1	0	1			8
24	0	0	0	0	0	0	3	0	0	2	1	2	0	0	0	0	0	0	0	0	0	2	0	1	0	1			12
25-29	0	0	0	0	0	4	15	1	0	0	1	2	0	0	2	2	0	0	3	0	0	10	0	4	0	10			54
30-34	0	0	0	0	0	2	5	0	0	1	4	1	1	0	0	0	0	0	1	0	0	2	0	2	0	5			24
35-39	0	0	0	0	0	1	8	0	0	5	0	0	1	0	0	0	0	0	2	0	0	1	0	3	0	3			24
40-44	0	0	0	0	0	1	4	0	0	3	0	2	1	0	1	0	0	2	0	0	0	8	0	2	0	5			29
45-49	0	0	0	0	0	0	10	0	0	1	0	1	0	0	0	0	0	0	1	0	0	8	0	2	0	2			25
50-54	0	0	0	1	0	0	6	0	0	1	0	1	0	0	0	0	0	0	1	0	0	3	0	4	0	2			19
55-59	0	0	0	0	0	0	6	0	0	1	0	1	0	0	0	0	0	0	0	0	0	3	0	4	0	2			17
60-64	0	0	0	0	0	0	1	0	0	1	0	0	0	0	0	0	0	0	1	0	0	2	0	2	0	0			7
65+	0	0	0	0	0	0	0	0	0	0	0	0	0	0	0	0	0	0	0	0	0	0	0	2	0	0			2
Tot 18+	0	0	0	1	0	13	88	1	0	19	6	12	6	0	6	2	0	2	11	0	0	43	0	36	0	37			283
Male	0	0	0	1	0	11	50	1	0	16	2	7	1	0	3	2	0	2	9	0	0	30	0	28	0	23	0	0	186
Female	0	0	0	0	0	2	44	0	0	3	4	5	5	0	3	0	0	0	4	0	0	13	0	8	0	14	0	0	105
White	0	0	0	1	0	9	55	1	0	17	2	7	3	0	6	2	0	2	10	0	0	39	0	31	0	27	0	0	212
Black	0	0	0	0	0	4	38	0	0	2	3	4	3	0	0	0	0	0	3	0	0	4	0	1	0	7	0	0	69
Indian	0	0	0	0	0	0	0	0	0	0	0	0	0	0	0	0	0	0	0	0	0	0	0	0	0	0	0	0	0
Asian	0	0	0	0	0	0	0	0	0	0	1	0	0	0	0	0	0	0	0	0	0	0	0	3	0	2	0	0	6
Unk Race	0	0	0	0	0	0	1	0	0	0	0	1	0	0	0	0	0	0	0	0	0		0	1	0	1	0	0	4
Total	0	0	0	1	0	13	94	1	0	19	6	12	6	0	6	2	0	2	13	0	0	43	0	36	0	37	0	0	291

Offense Statistics for Year 2011 **Agency or Area: Oxford** **Pop: 10,326**

Index Offense	Offenses Number	Offenses Rate[2]	Clearances Number	Clearances Pct.	Value Stolen Total	Value Stolen Average
Murder	0	0.0	0	-----	$0	-----
Rape	0	0.0	0	-----	$0	-----
Robbery	1	9.7	0	0.0%	$4	$4
Aggravated Assault	2	19.4	2	100.0%	-----	-----
Burglary	22	213.1	6	27.3%	$77,528	$3,524
Larceny	40	387.4	6	15.0%	$87,974	$2,199
Motor Vehicle Theft	3	29.1	1	33.3%	$18,000	$6,000
Arson	1	9.7	0	0.0%	$1,000	$1,000
Crime Index Total[1]:	**68**	**658.5**	**15**	**22.1%**	**$183,506**	**$2,699**
					Value Recovered:	**$26,031**

[1] Arson not included

[2] All rates per 100,000 persons; crime rate of rape per 100,000 females is 0.0

Murder

Victim-Offender Relationship	female	male
Spouse	0	0
Live-In	0	0
Ex-spouse	0	0
Ex-live-in	0	0
Co-procreator	0	0
Parent	0	0
Stepparent	0	0
In-law	0	0
Grandparent	0	0
Child	0	0
Stepchild	0	0
Grandchild	0	0
Sibling	0	0
Other Family	0	0
Boy/Girlfriend	0	0
Homosexual	0	0
Friend	0	0
Child of Partner	0	0
Neighbor	0	0
Employee	0	0
Employer	0	0
Babysittee	0	0
Acquaintance	0	0
Other Known	0	0
Stranger	0	0
Unknown	0	0

Circumstance	
Argument	0
LEOKA	0
Drug Dealing	0
Gangland	0
Juvenile Gang	0
Lover's Quarrel	0
Mercy Killing	0
Other Felony	0
Other	0
Unknown	0

Weapon	
Handgun	0
Rifle	0
Shotgun	0
Other Gun	0
Unspec. Firearm	0
Knife	0
Blunt Object	0
Motor Vehicle	0
Strongarm	0
Poison	0
Explosives	0
Fire	0
Narcotics	0
Asphyxiation	0
Other	0
Unknown	0

Rape	n (clr)*
Completed	0 (0)
Attempted	0 (0)

Aggravated Assault	n (clr)
Firearm	0 (0)
Knife, Cutting Instrument	0 (0)
Other Dangerous Weapon	0 (0)
Strongarm (hands, feet, etc.)	2 (2)

Other Offenses	n (clr)
Negligent Manslaughter	0 (0)
Simple Assault	30 (20)
Officer Killed	0 nc
Officer Assaulted	0 0

*n: offense; clr: clearance; nc: not collected.

Robbery	n (clr)	Total Loss	Avg. Loss
Highway/Street	0	$0	$0
Gas Station	1	$4	$4
Convenience Store	0	$0	$0
Bank	0	$0	$0
Other Business	0	$0	$0
Residence	0	$0	$0
Miscellaneous	0	$0	$0
Firearm	0 (0)		
Knife, Sharp Instrument	0 (0)		
Other Dangerous Weapon	1 (0)		
Strongarm (hands, feet, etc.)	0 (0)		

Burglary	n (clr)	Total Loss	Avg. Loss
Residence Night	2	$550	$275
Residence Day	14	$38,457	$2,747
Residence Unknown	0	$0	$0
Non-residence Night	3	$340	$113
Non-residence Day	3	$38,181	$12,727
Non-residence Unknown	0	$0	$0
Forcible Entry	13 (2)		
Unlawful Entry-No Force	9 (4)		
Attempt Forcible Entry	0 (0)		

Larceny	n	Total Loss	Avg. Loss
Pocket-picking	0	$0	$0
Purse-snatching	0	$0	$0
Shoplifting	0	$0	$0
Items from Motor Vehicles	5	$4,076	$815
MV Parts & Accessories	3	$19,242	$6,414
Bicycles	1	$2,800	$2,800
Items from Buildings	4	$5,556	$1,389
From Coin-op Machines	0	$0	$0
All Other	27	$56,300	$2,085
$200 and Over	32	$87,667	$2,740
$50 to $200	2	$250	$125
Under $50	6	$57	$10

Motor Vehicle Theft	n (clr)
Auto	3 (1)
Trucks & Buses	0 (0)
Other Vehicles	0 (0)

Arson	n (clr)	Total Loss	Avg. Loss
Structural	1 (0)	$1,000	$1,000
Mobile	0 (0)	$0	$0
Other	0 (0)	$0	$0

Arrest Statistics for Year 2011 **Agency: Oxford**

	Murder	Neg. Manslaughter	Forcible Rape	Robbery	Aggravated Assault	Burglary	Larceny-Theft	Motor Vehicle Theft	Arson	Simple Assault	Forgery/Counterfeiting	Fraud	Embezzlement	Stolen Property	Vandalism	Weapons Charges	Prostitution	Sex Offenses	Drug Abuse Violations	Gambling	Offense vs. Family	Driving Under Influence	Liquor Laws	Disorderly Conduct	Vagrancy	All Other Offenses	Curfew and Loitering	Runaways	TOTAL
<10	0	0	0	0	0	0	0	0	0	0	0	0	0	0	0	0	0	0	0	0	0	0	0	0	0	0	0	0	0
10-12	0	0	0	0	0	0	0	0	0	0	0	0	0	0	0	0	0	0	0	0	0	0	0	0	0	0	0	0	0
13-14	0	0	0	0	0	1	1	1	0	1	0	0	0	0	0	0	0	0	0	0	0	0	0	0	0	0	0	0	4
15	0	0	0	0	0	0	0	0	0	1	0	0	0	0	0	0	0	0	0	0	0	0	0	0	0	0	0	0	1
16	0	0	0	0	0	0	0	0	0	0	0	0	0	1	0	0	0	0	2	0	0	0	0	0	0	1	0	0	4
17	0	0	0	0	0	0	0	1	0	0	0	0	0	0	0	1	0	0	0	0	0	0	0	1	0	1	0	0	4
Tot <18	0	0	0	0	0	1	1	2	0	2	0	0	0	1	0	1	0	0	2	0	0	0	0	1	0	2	0	0	13
18	0	0	0	0	0	0	0	0	0	0	0	0	0	0	1	0	0	0	2	0	1	1	0	0	0	1			6
19	0	0	0	0	0	0	1	0	0	0	0	0	0	0	0	1	0	0	0	0	0	0	0	0	0	0			2
20	0	0	0	0	0	1	1	0	0	0	0	0	0	0	0	0	0	0	0	0	0	1	0	0	0	1			4
21	0	0	0	0	0	2	0	0	0	1	0	0	0	0	0	0	0	0	0	0	0	1	0	0	0	0			4
22	0	0	0	0	0	0	0	0	0	0	0	0	0	0	0	0	0	0	1	0	0	0	0	0	0	1			2
23	0	0	0	0	1	1	0	0	0	0	0	0	0	0	0	0	0	0	0	0	0	0	0	0	0	0			2
24	0	0	0	0	0	1	0	0	0	1	0	0	0	0	0	0	0	0	0	0	0	1	0	0	0	0			3
25-29	0	0	0	0	0	3	2	0	0	2	0	0	0	0	0	0	0	0	0	0	0	4	0	1	0	0			12
30-34	0	0	0	0	0	0	0	0	0	1	0	0	0	0	0	0	0	0	0	0	0	2	0	0	0	2			5
35-39	0	0	0	0	0	0	1	0	0	2	0	0	0	1	0	0	0	0	0	0	0	2	0	0	0	2			8
40-44	0	0	0	0	1	0	0	0	0	0	0	1	0	0	0	0	0	0	0	0	1	2	0	1	0	1			7
45-49	0	0	0	0	0	0	0	0	0	3	0	0	0	1	0	0	0	0	0	0	0	4	0	3	0	1			12
50-54	0	0	0	0	0	0	0	0	0	3	0	0	0	0	0	0	0	0	0	0	0	3	0	0	0	0			6
55-59	0	0	0	0	0	0	1	0	0	0	0	0	0	0	0	1	0	0	0	0	0	1	0	0	0	0			3
60-64	0	0	0	0	0	0	0	0	0	0	0	0	1	0	0	0	0	0	0	0	0	1	0	0	0	0			2
65+	0	0	0	0	0	0	0	0	0	0	0	0	0	0	0	0	0	0	0	0	0	0	0	0	0	0			0
Tot 18+	0	0	0	0	2	8	6	0	0	13	0	1	1	2	1	2	0	0	3	0	2	23	0	5	0	9			78
Male	0	0	0	0	2	8	5	2	0	11	0	1	0	3	1	3	0	0	4	0	2	17	0	5	0	6	0	0	70
Female	0	0	0	0	0	1	2	0	0	4	0	0	1	0	0	0	0	0	1	0	0	6	0	1	0	5	0	0	21
White	0	0	0	0	2	9	7	2	0	14	0	1	1	3	1	3	0	0	5	0	1	22	0	6	0	9	0	0	86
Black	0	0	0	0	0	0	0	0	0	1	0	0	0	0	0	0	0	0	0	0	1	1	0	0	0	2	0	0	5
Indian	0	0	0	0	0	0	0	0	0	0	0	0	0	0	0	0	0	0	0	0	0	0	0	0	0	0	0	0	0
Asian	0	0	0	0	0	0	0	0	0	0	0	0	0	0	0	0	0	0	0	0	0	0	0	0	0	0	0	0	0
Unk Race	0	0	0	0	0	0	0	0	0	0	0	0	0	0	0	0	0	0	0	0	0		0	0	0	0	0	0	
Total	0	0	0	0	2	9	7	2	0	15	0	1	1	3	1	3	0	0	5	0	2	23	0	6	0	11	0	0	91

Offense Statistics for Year 2011 **Agency or Area: Plainfield** **Pop: 15,370**

Index Offense	Offenses Number	Offenses Rate[2]	Clearances Number	Clearances Pct.	Value Stolen Total	Value Stolen Average
Murder	0	0.0	0	-----	$0	-----
Rape	2	13.0	1	50.0%	$0	$0
Robbery	1	6.5	1	100.0%	$7,200	$7,200
Aggravated Assault	4	26.0	4	100.0%	-----	-----
Burglary	18	117.1	3	16.7%	$8,930	$496
Larceny	28	182.2	12	42.9%	$44,269	$1,581
Motor Vehicle Theft	4	26.0	0	0.0%	$15,800	$3,950
Arson	1	6.5	0	0.0%	$350	$350
Crime Index Total[1]:	**57**	**370.9**	**21**	**36.8%**	**$76,199**	**$1,337**
					Value Recovered:	**$2,713**

[1] Arson not included

[2] All rates per 100,000 persons; crime rate of rape per 100,000 females is 25.2

Murder

Victim-Offender Relationship	female	male
Spouse	0	0
Live-In	0	0
Ex-spouse	0	0
Ex-live-in	0	0
Co-procreator	0	0
Parent	0	0
Stepparent	0	0
In-law	0	0
Grandparent	0	0
Child	0	0
Stepchild	0	0
Grandchild	0	0
Sibling	0	0
Other Family	0	0
Boy/Girlfriend	0	0
Homosexual	0	0
Friend	0	0
Child of Partner	0	0
Neighbor	0	0
Employee	0	0
Employer	0	0
Babysittee	0	0
Acquaintance	0	0
Other Known	0	0
Stranger	0	0
Unknown	0	0

Circumstance	
Argument	0
LEOKA	0
Drug Dealing	0
Gangland	0
Juvenile Gang	0
Lover's Quarrel	0
Mercy Killing	0
Other Felony	0
Other	0
Unknown	0

Weapon	
Handgun	0
Rifle	0
Shotgun	0
Other Gun	0
Unspec. Firearm	0
Knife	0
Blunt Object	0
Motor Vehicle	0
Strongarm	0
Poison	0
Explosives	0
Fire	0
Narcotics	0
Asphyxiation	0
Other	0
Unknown	0

Rape	n (clr)*
Completed	1 (1)
Attempted	1 (0)

Aggravated Assault	n (clr)
Firearm	0 (0)
Knife, Cutting Instrument	0 (0)
Other Dangerous Weapon	1 (1)
Strongarm (hands, feet, etc.)	3 (3)

Other Offenses	n (clr)
Negligent Manslaughter	0 (0)
Simple Assault	21 (16)
Officer Killed	0 nc
Officer Assaulted	3 1

*n: offense; clr: clearance; nc: not collected.

Robbery	n (clr)	Total Loss	Avg. Loss
Highway/Street	0	$0	$0
Gas Station	0	$0	$0
Convenience Store	0	$0	$0
Bank	1	$7,200	$7,200
Other Business	0	$0	$0
Residence	0	$0	$0
Miscellaneous	0	$0	$0
Firearm	0 (0)		
Knife, Sharp Instrument	0 (0)		
Other Dangerous Weapon	0 (1)		
Strongarm (hands, feet, etc.)	1 (0)		

Burglary	n (clr)	Total Loss	Avg. Loss
Residence Night	4	$2,201	$550
Residence Day	10	$5,323	$532
Residence Unknown	0	$0	$0
Non-residence Night	3	$1,406	$469
Non-residence Day	1	$0	$0
Non-residence Unknown	0	$0	$0
Forcible Entry	13 (1)		
Unlawful Entry-No Force	5 (2)		
Attempt Forcible Entry	0 (0)		

Larceny	n	Total Loss	Avg. Loss
Pocket-picking	0	$0	$0
Purse-snatching	0	$0	$0
Shoplifting	3	$54	$18
Items from Motor Vehicles	0	$0	$0
MV Parts & Accessories	8	$383	$48
Bicycles	0	$0	$0
Items from Buildings	1	$1	$1
From Coin-op Machines	0	$0	$0
All Other	16	$43,831	$2,739
$200 and Over	9	$43,971	$4,886
$50 to $200	3	$230	$77
Under $50	16	$68	$4

Motor Vehicle Theft	n (clr)
Auto	1 (0)
Trucks & Buses	0 (0)
Other Vehicles	3 (0)

Arson	n (clr)	Total Loss	Avg. Loss
Structural	0 (0)	$0	$0
Mobile	0 (0)	$0	$0
Other	1 (0)	$350	$350

Arrest Statistics for Year 2011 **Agency: Plainfield**

	Murder	Neg. Manslaughter	Forcible Rape	Robbery	Aggravated Assault	Burglary	Larceny-Theft	Motor Vehicle Theft	Arson	Simple Assault	Forgery/Counterfeiting	Fraud	Embezzlement	Stolen Property	Vandalism	Weapons Charges	Prostitution	Sex Offenses	Drug Abuse Violations	Gambling	Offense vs. Family	Driving Under Influence	Liquor Laws	Disorderly Conduct	Vagrancy	All Other Offenses	Curfew and Loitering	Runaways	TOTAL
<10	0	0	0	0	0	0	0	0	0	0	0	0	0	0	0	0	0	0	0	0	0	0	0	0	0	0	0	0	0
10-12	0	0	0	0	0	0	0	0	0	0	0	0	0	0	0	0	0	0	0	0	0	0	0	0	0	0	0	0	0
13-14	0	0	0	0	0	0	0	0	0	1	0	0	0	0	0	0	0	0	1	0	0	0	0	0	0	0	0	0	2
15	0	0	0	0	0	0	0	0	0	0	0	0	0	0	0	0	0	0	0	0	0	0	0	0	0	1	0	0	1
16	0	0	0	0	0	0	0	0	0	0	0	0	0	0	1	0	0	0	1	0	0	0	1	0	0	4	0	0	7
17	0	0	0	0	0	0	0	0	0	0	0	0	0	0	0	0	0	0	1	0	0	1	0	0	0	3	0	0	5
Tot <18	0	0	0	0	0	0	0	0	0	1	0	0	0	0	1	0	0	0	3	0	0	1	1	0	0	8	0	0	15
18	0	0	0	0	0	0	0	0	0	0	0	0	0	0	1	0	0	1	2	0	0	0	0	0	0	7			11
19	0	0	0	0	0	0	0	0	0	0	0	0	0	0	0	0	0	0	1	0	0	0	0	0	0	9			10
20	0	0	0	0	0	0	1	0	0	1	0	0	0	0	0	0	0	0	0	0	0	0	0	0	0	10			12
21	0	0	0	0	1	1	1	0	0	0	0	0	0	0	0	0	0	1	2	0	0	1	0	0	0	7			14
22	0	0	0	0	0	0	2	0	0	1	0	0	0	0	1	0	0	0	1	0	0	1	0	0	0	9			15
23	0	0	0	0	0	0	1	0	0	0	0	0	0	0	0	0	0	0	0	0	0	1	0	0	0	9			11
24	0	0	0	0	1	0	1	0	0	0	0	0	0	0	0	0	0	0	1	0	0	1	0	0	0	7			11
25-29	0	0	0	0	0	0	1	0	0	3	0	0	0	0	0	0	0	1	2	0	0	0	0	0	0	21			28
30-34	0	0	0	0	0	1	3	0	0	2	0	0	0	0	1	0	0	0	0	0	0	2	0	0	0	21			30
35-39	0	0	1	0	0	0	1	0	0	0	0	0	0	0	1	1	0	0	0	0	0	1	0	0	0	18			23
40-44	0	0	0	0	0	0	2	0	0	1	0	0	0	0	0	0	0	0	0	0	0	0	0	0	0	21			24
45-49	0	0	0	1	0	0	1	0	0	1	0	0	0	0	1	0	0	0	1	0	0	2	0	0	0	12			19
50-54	0	0	0	0	0	0	0	0	0	4	0	0	0	0	0	1	0	0	0	0	0	1	0	0	0	10			16
55-59	0	0	0	0	0	0	0	0	0	1	0	0	0	0	0	0	0	0	0	0	0	1	0	0	0	2			4
60-64	0	0	0	0	0	0	0	0	0	1	0	0	0	0	0	0	0	0	0	0	0	2	0	0	0	1			4
65+	0	0	0	0	0	0	1	0	0	0	0	0	0	0	0	0	0	0	0	0	0	0	0	0	0	3			4
Tot 18+	0	0	1	1	2	2	15	0	0	15	0	0	0	0	5	2	0	3	10	0	0	13	0	0	0	167			236
Male	0	0	1	0	1	2	12	0	0	14	0	0	0	0	5	2	0	3	11	0	0	9	1	0	0	130	0	0	191
Female	0	0	0	1	1	0	3	0	0	2	0	0	0	0	1	0	0	0	2	0	0	5	0	0	0	45	0	0	60
White	0	0	1	1	2	2	14	0	0	16	0	0	0	0	5	1	0	3	10	0	0	13	1	0	0	168	0	0	237
Black	0	0	0	0	0	0	0	0	0	0	0	0	0	0	1	1	0	0	3	0	0	1	0	0	0	4	0	0	10
Indian	0	0	0	0	0	0	0	0	0	0	0	0	0	0	0	0	0	0	0	0	0	0	0	0	0	0	0	0	0
Asian	0	0	0	0	0	0	0	0	0	0	0	0	0	0	0	0	0	0	0	0	0	0	0	0	0	0	0	0	0
Unk Race	0	0	0	0	0	0	1	0	0	0	0	0	0	0	0	0	0	0	0	0	0		0	0	0	3	0	0	4
Total	0	0	1	1	2	2	15	0	0	16	0	0	0	0	6	2	0	3	13	0	0	14	1	0	0	175	0	0	251

Offense Statistics for Year 2011 **Agency or Area: Plainville** **Pop: 18,220**

Index Offense	Offenses Number	Offenses Rate[2]	Clearances Number	Clearances Pct.	Value Stolen Total	Value Stolen Average
Murder	0	0.0	4	-----	$0	-----
Rape	2	11.0	2	100.0%	$0	$0
Robbery	5	27.4	2	40.0%	$1,329	$266
Aggravated Assault	57	312.8	64	112.3%	-----	-----
Burglary	57	312.8	16	28.1%	$77,546	$1,360
Larceny	462	2,535.7	162	35.1%	$275,513	$596
Motor Vehicle Theft	22	120.7	1	4.5%	$127,084	$5,777
Arson	1	5.5	1	100.0%	$23,000	$23,000
Crime Index Total[1]:	**605**	**3,320.5**	**251**	**41.5%**	**$481,472**	**$796**
					Value Recovered:	**$65,251**

[1] Arson not included

[2] All rates per 100,000 persons; crime rate of rape per 100,000 females is 21.3

Murder

Victim-Offender Relationship	female	male
Spouse	0	0
Live-In	0	0
Ex-spouse	0	0
Ex-live-in	0	0
Co-procreator	0	0
Parent	0	0
Stepparent	0	0
In-law	0	0
Grandparent	0	0
Child	0	0
Stepchild	0	0
Grandchild	0	0
Sibling	0	0
Other Family	0	0
Boy/Girlfriend	0	0
Homosexual	0	0
Friend	0	0
Child of Partner	0	0
Neighbor	0	0
Employee	0	0
Employer	0	0
Babysittee	0	0
Acquaintance	0	0
Other Known	0	0
Stranger	0	0
Unknown	0	0

Circumstance	
Argument	0
LEOKA	0
Drug Dealing	0
Gangland	0
Juvenile Gang	0
Lover's Quarrel	0
Mercy Killing	0
Other Felony	0
Other	0
Unknown	0

Weapon	
Handgun	0
Rifle	0
Shotgun	0
Other Gun	0
Unspec. Firearm	0
Knife	0
Blunt Object	0
Motor Vehicle	0
Strongarm	0
Poison	0
Explosives	0
Fire	0
Narcotics	0
Asphyxiation	0
Other	0
Unknown	0

Rape	n (clr)*
Completed	2 (2)
Attempted	0 (0)

Aggravated Assault	n (clr)
Firearm	0 (0)
Knife, Cutting Instrument	0 (0)
Other Dangerous Weapon	0 (0)
Strongarm (hands, feet, etc.)	57 (64)

Other Offenses	n (clr)
Negligent Manslaughter	0 (0)
Simple Assault	1 (1)
Officer Killed	0 nc
Officer Assaulted	3 3

*n: offense; clr: clearance; nc: not collected.

Robbery	n (clr)	Total Loss	Avg. Loss
Highway/Street	0	$0	$0
Gas Station	0	$0	$0
Convenience Store	3	$909	$303
Bank	0	$0	$0
Other Business	0	$0	$0
Residence	0	$0	$0
Miscellaneous	2	$420	$210
Firearm	2 (0)		
Knife, Sharp Instrument	0 (0)		
Other Dangerous Weapon	0 (0)		
Strongarm (hands, feet, etc.)	3 (2)		

Burglary	n (clr)	Total Loss	Avg. Loss
Residence Night	5	$2,457	$491
Residence Day	14	$17,690	$1,264
Residence Unknown	9	$16,054	$1,784
Non-residence Night	10	$17,100	$1,710
Non-residence Day	6	$16,090	$2,682
Non-residence Unknown	13	$8,155	$627
Forcible Entry	36 (10)		
Unlawful Entry-No Force	11 (5)		
Attempt Forcible Entry	10 (1)		

Larceny	n	Total Loss	Avg. Loss
Pocket-picking	1	$666	$666
Purse-snatching	0	$0	$0
Shoplifting	107	$22,863	$214
Items from Motor Vehicles	92	$34,011	$370
MV Parts & Accessories	3	$1,550	$517
Bicycles	15	$2,897	$193
Items from Buildings	36	$70,281	$1,952
From Coin-op Machines	0	$0	$0
All Other	208	$143,245	$689
$200 and Over	196	$244,771	$1,249
$50 to $200	136	$21,411	$157
Under $50	130	$9,331	$72

Motor Vehicle Theft	n (clr)
Auto	19 (1)
Trucks & Buses	0 (0)
Other Vehicles	3 (0)

Arson	n (clr)	Total Loss	Avg. Loss
Structural	0 (0)	$0	$0
Mobile	1 (1)	$23,000	$23,000
Other	0 (0)	$0	$0

Arrest Statistics for Year 2011 **Agency: Plainville**

	Murder	Neg. Manslaughter	Forcible Rape	Robbery	Aggravated Assault	Burglary	Larceny-Theft	Motor Vehicle Theft	Arson	Simple Assault	Forgery/Counterfeiting	Fraud	Embezzlement	Stolen Property	Vandalism	Weapons Charges	Prostitution	Sex Offenses	Drug Abuse Violations	Gambling	Offense vs. Family	Driving Under Influence	Liquor Laws	Disorderly Conduct	Vagrancy	All Other Offenses	Curfew and Loitering	Runaways	TOTAL
<10	0	0	0	0	0	0	0	0	0	0	0	0	0	0	0	0	0	0	0	0	0	0	0	0	0	0	0	0	0
10-12	0	0	0	0	0	0	2	0	0	1	0	0	0	0	0	0	0	0	0	0	0	0	0	0	0	0	0	0	3
13-14	0	0	0	0	0	0	3	0	0	0	0	0	0	0	0	0	0	0	0	0	0	0	1	3	0	8	0	0	15
15	0	0	0	0	0	0	2	0	0	3	0	0	0	0	0	0	0	0	2	0	0	0	0	9	0	9	0	0	25
16	0	0	0	0	0	0	8	0	0	2	0	0	0	0	0	0	0	0	0	0	0	0	0	4	0	2	0	0	16
17	0	0	0	0	0	0	0	0	0	1	0	0	0	0	0	1	0	0	0	0	0	0	0	2	0	2	0	0	6
Tot <18	0	0	0	0	0	0	15	0	0	7	0	0	0	0	0	1	0	0	2	0	0	0	1	18	0	21	0	0	65
18	0	0	0	0	0	1	8	0	0	0	0	0	0	0	2	0	0	0	4	0	0	1	0	4	0	7			27
19	0	0	0	0	0	1	9	0	0	3	0	1	0	0	1	0	0	0	9	0	0	1	0	2	0	10			37
20	0	0	0	0	0	1	13	0	0	3	0	0	0	0	0	1	0	0	11	0	0	0	0	5	0	12			46
21	0	0	0	0	0	2	11	0	0	1	0	0	0	0	0	0	0	0	3	0	0	6	0	4	0	13			40
22	0	0	0	1	0	2	9	1	0	2	0	0	0	0	0	1	0	0	5	0	0	1	0	4	0	12			38
23	0	0	0	0	0	0	4	0	0	0	0	0	0	0	0	0	0	0	6	0	0	3	0	2	1	11			27
24	0	0	0	0	0	1	12	0	0	2	0	1	0	0	0	1	0	0	6	0	0	2	0	4	0	10			39
25-29	0	0	0	0	0	3	31	0	0	7	0	0	0	0	1	0	0	0	11	0	0	15	0	13	0	28			109
30-34	0	0	0	1	0	1	21	0	0	7	0	0	0	0	2	1	0	0	7	0	0	12	0	12	0	30			94
35-39	0	0	0	0	0	0	17	0	0	2	1	1	0	0	0	1	0	0	1	0	0	6	0	7	1	21			58
40-44	0	0	0	0	0	1	24	1	0	12	1	1	0	0	1	0	0	0	1	0	0	7	0	7	0	19			75
45-49	0	0	0	0	0	1	18	0	0	4	0	0	0	0	3	0	0	0	0	1	0	17	0	10	0	27			81
50-54	0	0	1	0	0	0	10	0	0	3	0	0	0	0	0	0	0	0	0	0	0	9	0	5	0	14			42
55-59	0	0	0	0	0	0	5	0	0	1	0	0	0	0	0	0	0	0	0	0	0	2	0	2	0	9			19
60-64	0	0	0	0	0	0	2	0	0	0	0	0	0	0	1	0	0	0	0	0	0	2	0	0	0	3			8
65+	0	0	0	0	0	0	3	0	0	1	0	0	0	0	0	0	0	0	0	0	0	1	0	3	0	10			18
Tot 18+	0	0	1	2	0	14	197	2	0	48	2	4	0	0	11	5	0	0	64	1	0	85	0	84	2	236			758
Male	0	0	1	0	0	14	104	2	0	36	0	3	0	0	8	6	0	0	47	1	0	73	1	72	1	192	0	0	561
Female	0	0	0	2	0	0	108	0	0	19	2	1	0	0	3	0	0	0	19	0	0	12	0	30	1	65	0	0	262
White	0	0	1	0	0	14	182	2	0	50	2	4	0	0	10	6	0	0	60	1	0	76	1	94	2	227	0	0	732
Black	0	0	0	2	0	0	26	0	0	5	0	0	0	0	1	0	0	0	6	0	0	6	0	6	0	30	0	0	82
Indian	0	0	0	0	0	0	2	0	0	0	0	0	0	0	0	0	0	0	0	0	0	2	0	0	0	0	0	0	4
Asian	0	0	0	0	0	0	2	0	0	0	0	0	0	0	0	0	0	0	0	0	0	1	0	2	0	0	0	0	5
Unk Race	0	0	0	0	0	0	0	0	0	0	0	0	0	0	0	0	0	0	0	0	0		0	0	0	0	0	0	
Total	0	0	1	2	0	14	212	2	0	55	2	4	0	0	11	6	0	0	66	1	0	85	1	102	2	257	0	0	823

Offense Statistics for Year 2011 **Agency or Area: Plymouth** **Pop: 12,231**

Index Offense	Offenses Number	Offenses Rate[2]	Clearances Number	Clearances Pct.	Value Stolen Total	Value Stolen Average
Murder	0	0.0	0	-----	$0	-----
Rape	0	0.0	2	-----	$0	-----
Robbery	1	8.2	1	100.0%	$170	$170
Aggravated Assault	1	8.2	0	0.0%	-----	-----
Burglary	35	286.2	6	17.1%	$59,294	$1,694
Larceny	129	1,054.7	19	14.7%	$169,552	$1,314
Motor Vehicle Theft	5	40.9	1	20.0%	$14,700	$2,940
Arson	0	0.0	1	-----	$0	-----
Crime Index Total[1]:	**171**	**1,398.1**	**29**	**17.0%**	**$243,716**	**$1,425**
				Value Recovered:		**$33,595**

[1] Arson not included

[2] All rates per 100,000 persons; crime rate of rape per 100,000 females is 0.0

Murder

Victim-Offender Relationship	female	male
Spouse	0	0
Live-In	0	0
Ex-spouse	0	0
Ex-live-in	0	0
Co-procreator	0	0
Parent	0	0
Stepparent	0	0
In-law	0	0
Grandparent	0	0
Child	0	0
Stepchild	0	0
Grandchild	0	0
Sibling	0	0
Other Family	0	0
Boy/Girlfriend	0	0
Homosexual	0	0
Friend	0	0
Child of Partner	0	0
Neighbor	0	0
Employee	0	0
Employer	0	0
Babysittee	0	0
Acquaintance	0	0
Other Known	0	0
Stranger	0	0
Unknown	0	0

Circumstance	
Argument	0
LEOKA	0
Drug Dealing	0
Gangland	0
Juvenile Gang	0
Lover's Quarrel	0
Mercy Killing	0
Other Felony	0
Other	0
Unknown	0

Weapon	
Handgun	0
Rifle	0
Shotgun	0
Other Gun	0
Unspec. Firearm	0
Knife	0
Blunt Object	0
Motor Vehicle	0
Strongarm	0
Poison	0
Explosives	0
Fire	0
Narcotics	0
Asphyxiation	0
Other	0
Unknown	0

Rape	n (clr)*
Completed	0 (2)
Attempted	0 (0)

Aggravated Assault	n (clr)
Firearm	0 (0)
Knife, Cutting Instrument	1 (0)
Other Dangerous Weapon	0 (0)
Strongarm (hands, feet, etc.)	0 (0)

Other Offenses	n (clr)
Negligent Manslaughter	0 (0)
Simple Assault	28 (25)
Officer Killed	0 nc
Officer Assaulted	1 1

*n: offense; clr: clearance; nc: not collected.

Robbery	n (clr)	Total Loss	Avg. Loss
Highway/Street	1	$170	$170
Gas Station	0	$0	$0
Convenience Store	0	$0	$0
Bank	0	$0	$0
Other Business	0	$0	$0
Residence	0	$0	$0
Miscellaneous	0	$0	$0
Firearm	0 (0)		
Knife, Sharp Instrument	0 (0)		
Other Dangerous Weapon	0 (0)		
Strongarm (hands, feet, etc.)	1 (1)		

Burglary	n (clr)	Total Loss	Avg. Loss
Residence Night	3	$1,310	$437
Residence Day	4	$7,662	$1,916
Residence Unknown	15	$41,842	$2,789
Non-residence Night	1	$200	$200
Non-residence Day	1	$450	$450
Non-residence Unknown	11	$7,830	$712
Forcible Entry	16 (3)		
Unlawful Entry-No Force	11 (1)		
Attempt Forcible Entry	8 (2)		

Larceny	n	Total Loss	Avg. Loss
Pocket-picking	0	$0	$0
Purse-snatching	0	$0	$0
Shoplifting	6	$765	$128
Items from Motor Vehicles	22	$8,835	$402
MV Parts & Accessories	5	$2,500	$500
Bicycles	2	$200	$100
Items from Buildings	36	$122,476	$3,402
From Coin-op Machines	0	$0	$0
All Other	58	$34,776	$600
$200 and Over	80	$165,476	$2,068
$50 to $200	37	$3,977	$107
Under $50	12	$99	$8

Motor Vehicle Theft	n (clr)
Auto	3 (1)
Trucks & Buses	0 (0)
Other Vehicles	2 (0)

Arson	n (clr)	Total Loss	Avg. Loss
Structural	0 (1)	$0	$0
Mobile	0 (0)	$0	$0
Other	0 (0)	$0	$0

Arrest Statistics for Year 2011 **Agency: Plymouth**

	Murder	Neg. Manslaughter	Forcible Rape	Robbery	Aggravated Assault	Burglary	Larceny-Theft	Motor Vehicle Theft	Arson	Simple Assault	Forgery/Counterfeiting	Fraud	Embezzlement	Stolen Property	Vandalism	Weapons Charges	Prostitution	Sex Offenses	Drug Abuse Violations	Gambling	Offense vs. Family	Driving Under Influence	Liquor Laws	Disorderly Conduct	Vagrancy	All Other Offenses	Curfew and Loitering	Runaways	TOTAL
<10	0	0	0	0	0	0	0	0	0	0	0	0	0	0	0	0	0	0	0	0	0	0	0	0	0	0	0	0	0
10-12	0	0	0	0	0	0	0	0	0	0	0	0	0	0	0	0	0	0	0	0	0	0	0	0	0	0	0	0	0
13-14	0	0	0	0	0	0	3	0	0	0	0	0	0	0	0	0	0	1	0	0	0	0	0	0	0	0	0	0	4
15	0	0	0	0	0	1	0	0	0	0	0	0	0	0	0	0	0	0	0	0	0	0	0	0	0	0	0	0	1
16	0	0	0	0	0	1	1	0	0	0	0	0	0	0	0	0	0	0	1	0	0	0	2	0	0	1	0	0	6
17	0	0	0	0	0	1	0	0	0	0	0	0	0	0	0	0	0	0	0	0	0	0	1	0	0	0	0	0	2
Tot <18	0	0	0	0	0	3	4	0	0	0	0	0	0	0	0	0	0	1	1	0	0	0	3	0	0	1	0	0	13
18	0	0	0	0	0	1	0	0	0	0	0	0	0	0	0	0	0	0	0	0	0	0	0	2	0	4			7
19	0	0	0	0	0	1	0	0	0	3	0	0	0	0	0	1	0	0	0	0	1	0	0	1	0	5			12
20	0	0	1	0	0	0	1	0	0	1	0	0	0	0	0	0	0	0	0	0	0	1	0	0	0	3			7
21	0	0	0	0	0	0	0	0	0	0	0	0	0	0	0	0	0	0	2	0	0	0	0	0	0	1			3
22	0	0	0	0	0	1	2	0	0	1	0	0	0	0	0	0	0	0	1	0	0	0	0	1	0	1			7
23	0	0	0	0	0	0	1	0	0	0	0	0	0	0	0	0	0	0	2	0	1	0	0	0	0	2			6
24	0	0	1	0	0	1	3	0	0	0	0	0	0	0	0	0	0	0	2	0	0	0	0	4	0	3			14
25-29	0	0	0	0	0	0	4	0	1	2	0	0	0	0	2	0	0	0	3	0	1	4	0	5	0	11			33
30-34	0	0	0	0	0	0	1	0	0	2	0	0	0	0	1	0	0	0	2	0	2	0	0	6	0	7			21
35-39	0	0	0	0	0	0	1	0	1	1	0	0	0	0	1	1	0	0	0	0	0	1	0	0	0	5			11
40-44	0	0	0	0	0	1	1	0	0	3	0	1	0	0	0	0	0	0	2	0	0	5	0	6	0	6			25
45-49	0	0	0	0	0	0	1	0	0	1	0	0	0	0	0	0	0	0	3	0	3	0	0	2	0	8			18
50-54	0	0	0	0	0	0	1	0	0	0	0	1	0	0	1	1	0	0	1	0	1	2	0	6	0	1			15
55-59	0	0	0	0	0	0	1	0	0	0	0	0	0	0	0	0	0	1	0	0	0	1	0	4	0	3			10
60-64	0	0	0	0	0	0	0	0	0	0	0	0	0	0	0	0	0	0	0	0	0	0	0	1	0	1			2
65+	0	0	0	0	0	0	0	0	0	0	0	0	0	0	0	0	0	0	0	0	0	1	0	0	0	3			4
Tot 18+	0	0	2	0	0	5	17	0	2	14	0	2	0	0	5	3	0	1	18	0	9	15	0	38	0	64			195
Male	0	0	2	0	0	8	17	0	2	10	0	1	0	0	4	2	0	2	16	0	5	14	3	27	0	51	0	0	164
Female	0	0	0	0	0	0	4	0	0	4	0	1	0	0	1	1	0	0	3	0	4	1	0	11	0	14	0	0	44
White	0	0	2	0	0	6	17	0	1	12	0	0	0	0	5	3	0	2	18	0	7	15	3	35	0	58	0	0	184
Black	0	0	0	0	0	2	2	0	1	2	0	0	0	0	0	0	0	0	0	0	0	0	0	2	0	5	0	0	14
Indian	0	0	0	0	0	0	0	0	0	0	0	0	0	0	0	0	0	0	0	0	0	0	0	0	0	0	0	0	0
Asian	0	0	0	0	0	0	0	0	0	0	0	0	0	0	0	0	0	0	0	0	0	0	0	0	0	0	0	0	0
Unk Race	0	0	0	0	0	0	2	0	0	0	0	2	0	0	0	0	0	0	1	0	2		0	1	0	2	0	0	10
Total	0	0	2	0	0	8	21	0	2	14	0	2	0	0	5	3	0	2	19	0	9	15	3	38	0	65	0	0	208

Offense Statistics for Year 2011 **Agency or Area: Pomfret** **Pop: 3,993**

Index Offense	Offenses Number	Offenses Rate[2]	Clearances Number	Clearances Pct.	Value Stolen Total	Value Stolen Average
Murder	0	0.0	0	-----	$0	-----
Rape	0	0.0	0	-----	$0	-----
Robbery	0	0.0	0	-----	$0	-----
Aggravated Assault	0	0.0	0	-----	-----	-----
Burglary	13	325.6	2	15.4%	$43,966	$3,382
Larceny	7	175.3	4	57.1%	$62,217	$8,888
Motor Vehicle Theft	1	25.0	0	0.0%	$1,000	$1,000
Arson	1	25.0	0	0.0%	$1,000	$1,000
Crime Index Total[1]:	**21**	**525.9**	**6**	**28.6%**	**$107,183**	**$5,104**

[1] Arson not included **Value Recovered: $0**

[2] All rates per 100,000 persons; crime rate of rape per 100,000 females is 0.0

Murder

Victim-Offender Relationship	female	male
Spouse	0	0
Live-In	0	0
Ex-spouse	0	0
Ex-live-in	0	0
Co-procreator	0	0
Parent	0	0
Stepparent	0	0
In-law	0	0
Grandparent	0	0
Child	0	0
Stepchild	0	0
Grandchild	0	0
Sibling	0	0
Other Family	0	0
Boy/Girlfriend	0	0
Homosexual	0	0
Friend	0	0
Child of Partner	0	0
Neighbor	0	0
Employee	0	0
Employer	0	0
Babysittee	0	0
Acquaintance	0	0
Other Known	0	0
Stranger	0	0
Unknown	0	0

Circumstance	
Argument	0
LEOKA	0
Drug Dealing	0
Gangland	0
Juvenile Gang	0
Lover's Quarrel	0
Mercy Killing	0
Other Felony	0
Other	0
Unknown	0

Weapon	
Handgun	0
Rifle	0
Shotgun	0
Other Gun	0
Unspec. Firearm	0
Knife	0
Blunt Object	0
Motor Vehicle	0
Strongarm	0
Poison	0
Explosives	0
Fire	0
Narcotics	0
Asphyxiation	0
Other	0
Unknown	0

Rape	n (clr)*
Completed	0 (0)
Attempted	0 (0)

Aggravated Assault	n (clr)
Firearm	0 (0)
Knife, Cutting Instrument	0 (0)
Other Dangerous Weapon	0 (0)
Strongarm (hands, feet, etc.)	0 (0)

Other Offenses	n (clr)
Negligent Manslaughter	0 (0)
Simple Assault	4 (2)
Officer Killed	0 nc
Officer Assaulted	0 0

*n: offense; clr: clearance; nc: not collected.

Robbery	n (clr)	Total Loss	Avg. Loss
Highway/Street	0	$0	$0
Gas Station	0	$0	$0
Convenience Store	0	$0	$0
Bank	0	$0	$0
Other Business	0	$0	$0
Residence	0	$0	$0
Miscellaneous	0	$0	$0
Firearm	0 (0)		
Knife, Sharp Instrument	0 (0)		
Other Dangerous Weapon	0 (0)		
Strongarm (hands, feet, etc.)	0 (0)		

Burglary	n (clr)	Total Loss	Avg. Loss
Residence Night	2	$12,801	$6,401
Residence Day	9	$19,940	$2,216
Residence Unknown	0	$0	$0
Non-residence Night	0	$0	$0
Non-residence Day	2	$11,225	$5,613
Non-residence Unknown	0	$0	$0
Forcible Entry	7 (2)		
Unlawful Entry-No Force	6 (0)		
Attempt Forcible Entry	0 (0)		

Larceny	n	Total Loss	Avg. Loss
Pocket-picking	0	$0	$0
Purse-snatching	0	$0	$0
Shoplifting	0	$0	$0
Items from Motor Vehicles	0	$0	$0
MV Parts & Accessories	1	$400	$400
Bicycles	0	$0	$0
Items from Buildings	2	$55,480	$27,740
From Coin-op Machines	0	$0	$0
All Other	4	$6,337	$1,584
$200 and Over	6	$62,117	$10,353
$50 to $200	1	$100	$100
Under $50	0	$0	$0

Motor Vehicle Theft	n (clr)
Auto	1 (0)
Trucks & Buses	0 (0)
Other Vehicles	0 (0)

Arson	n (clr)	Total Loss	Avg. Loss
Structural	0 (0)	$0	$0
Mobile	1 (0)	$1,000	$1,000
Other	0 (0)	$0	$0

Arrest Statistics for Year 2011 **Agency: Pomfret**

	Murder	Neg. Manslaughter	Forcible Rape	Robbery	Aggravated Assault	Burglary	Larceny-Theft	Motor Vehicle Theft	Arson	Simple Assault	Forgery/Counterfeiting	Fraud	Embezzlement	Stolen Property	Vandalism	Weapons Charges	Prostitution	Sex Offenses	Drug Abuse Violations	Gambling	Offense vs. Family	Driving Under Influence	Liquor Laws	Disorderly Conduct	Vagrancy	All Other Offenses	Curfew and Loitering	Runaways	TOTAL
<10	0	0	0	0	0	0	0	0	0	0	0	0	0	0	0	0	0	0	0	0	0	0	0	0	0	0	0	0	0
10-12	0	0	0	0	0	0	0	0	0	0	0	0	0	0	0	0	0	0	0	0	0	0	0	0	0	0	0	0	0
13-14	0	0	0	0	0	0	1	0	0	0	0	0	0	0	0	0	0	0	0	0	0	0	0	0	0	0	0	0	1
15	0	0	0	0	0	0	0	0	0	0	0	0	0	0	0	0	0	0	0	0	0	0	0	0	0	0	0	0	0
16	0	0	0	0	0	0	0	0	0	0	0	0	0	0	0	0	0	0	0	0	0	0	0	0	0	0	0	0	0
17	0	0	0	0	0	0	0	0	0	0	0	0	0	0	0	0	0	0	0	0	0	0	0	0	0	0	0	0	0
Tot <18	0	0	0	0	0	0	1	0	0	0	0	0	0	0	0	0	0	0	0	0	0	0	0	0	0	0	0	0	1
18	0	0	0	0	0	0	0	0	0	0	0	0	0	0	0	0	0	0	0	0	0	0	0	0	0	0			0
19	0	0	0	0	0	0	0	0	0	0	0	0	0	0	0	0	0	0	0	0	0	0	0	0	0	0			0
20	0	0	0	0	0	0	0	0	0	0	0	0	0	0	0	0	0	0	1	0	0	0	0	0	0	0			1
21	0	0	0	0	0	1	0	0	0	0	0	0	0	0	0	0	0	0	0	0	0	0	0	0	0	0			1
22	0	0	0	0	0	0	1	0	0	0	0	0	0	0	0	0	0	0	0	0	0	0	0	0	0	0			1
23	0	0	0	0	0	0	2	0	0	0	0	0	0	0	0	0	0	0	1	0	0	0	0	0	0	0			3
24	0	0	0	0	0	0	2	0	0	0	0	0	0	0	0	0	0	0	0	0	0	0	0	0	0	0			2
25-29	0	0	0	0	0	0	9	0	0	0	0	0	0	0	0	0	0	0	0	0	0	1	0	0	0	0			10
30-34	0	0	0	0	0	0	3	0	0	1	0	0	0	0	1	0	0	0	1	0	0	0	0	0	0	0			6
35-39	0	0	0	0	0	0	0	0	0	0	0	0	0	0	0	0	0	0	0	0	0	2	0	0	0	0			2
40-44	0	0	0	0	0	0	1	0	0	1	0	0	0	0	1	0	0	0	0	0	0	0	0	0	0	0			3
45-49	0	0	0	0	0	0	0	0	0	0	0	0	0	0	0	0	0	0	0	0	0	0	0	0	0	0			0
50-54	0	0	0	0	0	0	0	0	0	0	0	0	0	0	0	0	0	0	0	0	0	0	0	0	0	0			0
55-59	0	0	0	0	0	0	0	0	0	0	0	0	0	0	0	0	0	0	0	0	0	0	0	0	0	1			1
60-64	0	0	0	0	0	0	0	0	0	0	0	0	0	0	0	0	0	0	0	0	0	1	0	0	0	0			1
65+	0	0	0	0	0	0	0	0	0	0	0	0	0	0	0	0	0	0	0	0	0	0	0	0	0	0			0
Tot 18+	0	0	0	0	0	1	18	0	0	2	0	0	0	0	2	0	0	0	3	0	0	4	0	0	0	1			31
Male	0	0	0	0	0	0	16	0	0	2	0	0	0	0	1	0	0	0	3	0	0	2	0	0	0	1	0	0	25
Female	0	0	0	0	0	1	3	0	0	0	0	0	0	0	1	0	0	0	0	0	0	2	0	0	0	0	0	0	7
White	0	0	0	0	0	1	17	0	0	2	0	0	0	0	2	0	0	0	3	0	0	4	0	0	0	1	0	0	30
Black	0	0	0	0	0	0	0	0	0	0	0	0	0	0	0	0	0	0	0	0	0	0	0	0	0	0	0	0	0
Indian	0	0	0	0	0	0	1	0	0	0	0	0	0	0	0	0	0	0	0	0	0	0	0	0	0	0	0	0	1
Asian	0	0	0	0	0	0	0	0	0	0	0	0	0	0	0	0	0	0	0	0	0	0	0	0	0	0	0	0	0
Unk Race	0	0	0	0	0	0	1	0	0	0	0	0	0	0	0	0	0	0	0	0	0		0	0	0	0	0	0	1
Total	0	0	0	0	0	1	19	0	0	2	0	0	0	0	2	0	0	0	3	0	0	4	0	0	0	1	0	0	32

Offense Statistics for Year 2011 **Agency or Area: Portland** **Pop: 9,181**

Index Offense	Offenses Number	Offenses Rate[2]	Clearances Number	Clearances Pct.	Value Stolen Total	Value Stolen Average
Murder	0	0.0	0	-----	$0	-----
Rape	0	0.0	0	-----	$0	-----
Robbery	0	0.0	0	-----	$0	-----
Aggravated Assault	5	54.5	4	80.0%	-----	-----
Burglary	18	196.1	1	5.6%	$63,615	$3,534
Larceny	59	642.6	14	23.7%	$32,621	$553
Motor Vehicle Theft	7	76.2	2	28.6%	$29,200	$4,171
Arson	1	10.9	1	100.0%	$5,000	$5,000
Crime Index Total[1]:	**89**	**969.4**	**21**	**23.6%**	**$125,436**	**$1,409**
					Value Recovered:	**$4,675**

[1] Arson not included

[2] All rates per 100,000 persons; crime rate of rape per 100,000 females is 0.0

Murder

Victim-Offender Relationship	female	male
Spouse	0	0
Live-In	0	0
Ex-spouse	0	0
Ex-live-in	0	0
Co-procreator	0	0
Parent	0	0
Stepparent	0	0
In-law	0	0
Grandparent	0	0
Child	0	0
Stepchild	0	0
Grandchild	0	0
Sibling	0	0
Other Family	0	0
Boy/Girlfriend	0	0
Homosexual	0	0
Friend	0	0
Child of Partner	0	0
Neighbor	0	0
Employee	0	0
Employer	0	0
Babysittee	0	0
Acquaintance	0	0
Other Known	0	0
Stranger	0	0
Unknown	0	0

Circumstance	
Argument	0
LEOKA	0
Drug Dealing	0
Gangland	0
Juvenile Gang	0
Lover's Quarrel	0
Mercy Killing	0
Other Felony	0
Other	0
Unknown	0

Weapon	
Handgun	0
Rifle	0
Shotgun	0
Other Gun	0
Unspec. Firearm	0
Knife	0
Blunt Object	0
Motor Vehicle	0
Strongarm	0
Poison	0
Explosives	0
Fire	0
Narcotics	0
Asphyxiation	0
Other	0
Unknown	0

Rape	n (clr)*
Completed	0 (0)
Attempted	0 (0)

Aggravated Assault	n (clr)
Firearm	0 (0)
Knife, Cutting Instrument	0 (0)
Other Dangerous Weapon	0 (0)
Strongarm (hands, feet, etc.)	5 (4)

Other Offenses	n (clr)
Negligent Manslaughter	0 (0)
Simple Assault	3 (2)
Officer Killed	0 nc
Officer Assaulted	0 0

*n: offense; clr: clearance; nc: not collected.

Robbery	n (clr)	Total Loss	Avg. Loss
Highway/Street	0	$0	$0
Gas Station	0	$0	$0
Convenience Store	0	$0	$0
Bank	0	$0	$0
Other Business	0	$0	$0
Residence	0	$0	$0
Miscellaneous	0	$0	$0
Firearm	0 (0)		
Knife, Sharp Instrument	0 (0)		
Other Dangerous Weapon	0 (0)		
Strongarm (hands, feet, etc.)	0 (0)		

Burglary	n (clr)	Total Loss	Avg. Loss
Residence Night	1	$400	$400
Residence Day	7	$58,055	$8,294
Residence Unknown	2	$1,065	$533
Non-residence Night	5	$1,345	$269
Non-residence Day	2	$1,850	$925
Non-residence Unknown	1	$900	$900
Forcible Entry	11 (1)		
Unlawful Entry-No Force	6 (0)		
Attempt Forcible Entry	1 (0)		

Larceny	n	Total Loss	Avg. Loss
Pocket-picking	1	$180	$180
Purse-snatching	1	$355	$355
Shoplifting	3	$53	$18
Items from Motor Vehicles	22	$6,034	$274
MV Parts & Accessories	0	$0	$0
Bicycles	1	$750	$750
Items from Buildings	11	$17,985	$1,635
From Coin-op Machines	1	$0	$0
All Other	19	$7,264	$382
$200 and Over	26	$31,163	$1,199
$50 to $200	10	$1,375	$138
Under $50	23	$83	$4

Motor Vehicle Theft	n (clr)
Auto	4 (0)
Trucks & Buses	0 (0)
Other Vehicles	3 (2)

Arson	n (clr)	Total Loss	Avg. Loss
Structural	1 (1)	$5,000	$5,000
Mobile	0 (0)	$0	$0
Other	0 (0)	$0	$0

Arrest Statistics for Year 2011 **Agency: Portland**

	Murder	Neg. Manslaughter	Forcible Rape	Robbery	Aggravated Assault	Burglary	Larceny-Theft	Motor Vehicle Theft	Arson	Simple Assault	Forgery/Counterfeiting	Fraud	Embezzlement	Stolen Property	Vandalism	Weapons Charges	Prostitution	Sex Offenses	Drug Abuse Violations	Gambling	Offense vs. Family	Driving Under Influence	Liquor Laws	Disorderly Conduct	Vagrancy	All Other Offenses	Curfew and Loitering	Runaways	TOTAL
<10	0	0	0	0	0	0	0	0	0	0	0	0	0	0	0	0	0	0	0	0	0	0	0	0	0	0	0	0	0
10-12	0	0	0	0	0	0	0	0	0	0	0	0	0	0	0	0	0	0	0	0	0	0	0	0	0	0	0	0	0
13-14	0	0	0	0	0	0	2	0	0	1	0	0	0	0	2	0	0	0	0	0	0	0	1	0	0	0	0	0	6
15	0	0	0	0	0	0	4	1	0	0	0	0	0	0	0	0	0	0	0	0	0	0	3	0	0	0	0	0	8
16	0	0	0	0	0	0	0	1	0	0	0	0	0	0	4	0	0	0	0	0	0	0	0	0	0	1	0	0	6
17	0	0	0	0	0	0	2	2	0	0	0	0	0	0	0	0	0	0	1	0	0	0	0	0	0	1	0	0	6
Tot <18	0	0	0	0	0	0	8	4	0	1	0	0	0	0	6	0	0	0	1	0	0	0	4	0	0	2	0	0	26
18	0	0	0	0	1	0	0	1	0	1	0	0	0	0	3	0	0	0	0	0	0	2	0	0	0	3			11
19	0	0	0	0	2	0	0	1	0	0	0	0	0	0	1	0	0	0	1	0	0	0	0	1	0	1			7
20	0	0	0	0	0	1	0	0	0	0	0	0	0	0	0	0	0	0	0	0	0	2	0	0	0	4			7
21	0	0	0	0	0	1	0	1	0	0	0	0	0	0	1	0	0	0	1	0	0	0	0	1	0	2			7
22	0	0	0	0	0	1	0	0	0	0	0	0	0	0	0	0	0	0	0	0	0	1	0	0	0	0			2
23	0	0	0	0	0	1	0	0	0	0	0	0	0	0	0	0	0	0	1	0	0	0	0	0	0	0			2
24	0	0	0	0	0	1	1	0	0	0	0	0	0	0	0	0	0	0	0	0	0	1	0	1	0	0			4
25-29	0	0	0	0	1	2	1	0	0	0	0	0	0	0	1	0	0	0	1	0	0	0	0	3	0	2			11
30-34	0	0	0	0	1	0	4	0	0	0	0	0	0	0	0	0	0	0	0	0	0	3	0	0	0	2			10
35-39	0	0	0	0	1	1	2	0	1	0	1	0	0	0	0	0	0	0	0	0	0	0	0	0	0	6			12
40-44	0	0	0	0	0	0	2	0	0	0	0	0	0	0	0	0	0	0	0	0	0	0	0	2	0	2			6
45-49	0	0	0	0	1	0	1	0	0	0	0	0	0	0	1	0	0	0	0	0	0	0	0	4	0	9			16
50-54	0	0	0	0	0	0	0	0	0	0	0	0	0	0	0	0	0	0	0	0	0	0	0	2	0	0			2
55-59	0	0	0	0	0	0	1	0	0	0	0	0	0	0	0	0	0	0	0	0	1	0	0	1	0	0			3
60-64	0	0	0	0	0	0	0	0	0	0	0	0	0	0	0	0	0	0	0	0	0	0	0	0	0	0			0
65+	0	0	0	0	0	0	0	0	0	0	0	0	0	0	0	0	0	0	0	0	0	0	0	0	0	2			2
Tot 18+	0	0	0	0	7	8	12	3	1	1	1	0	0	0	7	0	0	0	4	0	1	9	0	15	0	33			102
Male	0	0	0	0	5	5	18	7	0	1	1	0	0	0	12	0	0	0	4	0	0	8	4	12	0	24	0	0	101
Female	0	0	0	0	2	3	2	0	1	1	0	0	0	0	1	0	0	0	1	0	1	1	0	3	0	11	0	0	27
White	0	0	0	0	4	8	19	3	1	2	1	0	0	0	12	0	0	0	4	0	1	9	4	14	0	33	0	0	115
Black	0	0	0	0	3	0	1	4	0	0	0	0	0	0	1	0	0	0	1	0	0	0	0	1	0	2	0	0	13
Indian	0	0	0	0	0	0	0	0	0	0	0	0	0	0	0	0	0	0	0	0	0	0	0	0	0	0	0	0	0
Asian	0	0	0	0	0	0	0	0	0	0	0	0	0	0	0	0	0	0	0	0	0	0	0	0	0	0	0	0	0
Unk Race	0	0	0	0	0	0	0	0	0	0	0	0	0	0	0	0	0	0	0	0	0		0	0	0	0	0	0	
Total	0	0	0	0	7	8	20	7	1	2	1	0	0	0	13	0	0	0	5	0	1	9	4	15	0	35	0	0	128

Offense Statistics for Year 2011 **Agency or Area: Preston** **Pop: 4,929**

Index Offense	Offenses Number	Offenses Rate[2]	Clearances Number	Clearances Pct.	Value Stolen Total	Value Stolen Average
Murder	0	0.0	0	-----	$0	-----
Rape	0	0.0	0	-----	$0	-----
Robbery	1	20.3	0	0.0%	$700	$700
Aggravated Assault	0	0.0	0	-----	-----	-----
Burglary	20	405.8	4	20.0%	$93,977	$4,699
Larceny	16	324.6	2	12.5%	$28,953	$1,810
Motor Vehicle Theft	0	0.0	0	-----	$0	-----
Arson	1	20.3	0	0.0%	$10,000	$10,000
Crime Index Total[1]:	**37**	**750.7**	**6**	**16.2%**	**$123,630**	**$3,341**
				Value Recovered:		**$2,182**

[1] Arson not included

[2] All rates per 100,000 persons; crime rate of rape per 100,000 females is 0.0

Murder

Victim-Offender Relationship	female	male
Spouse	0	0
Live-In	0	0
Ex-spouse	0	0
Ex-live-in	0	0
Co-procreator	0	0
Parent	0	0
Stepparent	0	0
In-law	0	0
Grandparent	0	0
Child	0	0
Stepchild	0	0
Grandchild	0	0
Sibling	0	0
Other Family	0	0
Boy/Girlfriend	0	0
Homosexual	0	0
Friend	0	0
Child of Partner	0	0
Neighbor	0	0
Employee	0	0
Employer	0	0
Babysittee	0	0
Acquaintance	0	0
Other Known	0	0
Stranger	0	0
Unknown	0	0

Circumstance	
Argument	0
LEOKA	0
Drug Dealing	0
Gangland	0
Juvenile Gang	0
Lover's Quarrel	0
Mercy Killing	0
Other Felony	0
Other	0
Unknown	0

Weapon	
Handgun	0
Rifle	0
Shotgun	0
Other Gun	0
Unspec. Firearm	0
Knife	0
Blunt Object	0
Motor Vehicle	0
Strongarm	0
Poison	0
Explosives	0
Fire	0
Narcotics	0
Asphyxiation	0
Other	0
Unknown	0

Rape	n (clr)*
Completed	0 (0)
Attempted	0 (0)

Aggravated Assault	n (clr)
Firearm	0 (0)
Knife, Cutting Instrument	0 (0)
Other Dangerous Weapon	0 (0)
Strongarm (hands, feet, etc.)	0 (0)

Other Offenses	n (clr)
Negligent Manslaughter	0 (0)
Simple Assault	31 (17)
Officer Killed	0 nc
Officer Assaulted	0 0

*n: offense; clr: clearance; nc: not collected.

Robbery	n (clr)	Total Loss	Avg. Loss
Highway/Street	0	$0	$0
Gas Station	0	$0	$0
Convenience Store	1	$700	$700
Bank	0	$0	$0
Other Business	0	$0	$0
Residence	0	$0	$0
Miscellaneous	0	$0	$0
Firearm	0 (0)		
Knife, Sharp Instrument	1 (0)		
Other Dangerous Weapon	0 (0)		
Strongarm (hands, feet, etc.)	0 (0)		

Burglary	n (clr)	Total Loss	Avg. Loss
Residence Night	4	$31,684	$7,921
Residence Day	8	$39,999	$5,000
Residence Unknown	0	$0	$0
Non-residence Night	1	$0	$0
Non-residence Day	7	$22,294	$3,185
Non-residence Unknown	0	$0	$0
Forcible Entry	14 (4)		
Unlawful Entry-No Force	6 (0)		
Attempt Forcible Entry	0 (0)		

Larceny	n	Total Loss	Avg. Loss
Pocket-picking	0	$0	$0
Purse-snatching	0	$0	$0
Shoplifting	0	$0	$0
Items from Motor Vehicles	3	$1,112	$371
MV Parts & Accessories	1	$3,000	$3,000
Bicycles	0	$0	$0
Items from Buildings	5	$3,741	$748
From Coin-op Machines	0	$0	$0
All Other	7	$21,100	$3,014
$200 and Over	10	$28,563	$2,856
$50 to $200	4	$388	$97
Under $50	2	$2	$1

Motor Vehicle Theft	n (clr)
Auto	0 (0)
Trucks & Buses	0 (0)
Other Vehicles	0 (0)

Arson	n (clr)	Total Loss	Avg. Loss
Structural	1 (0)	$10,000	$10,000
Mobile	0 (0)	$0	$0
Other	0 (0)	$0	$0

Arrest Statistics for Year 2011 **Agency: Preston**

	Murder	Neg. Manslaughter	Forcible Rape	Robbery	Aggravated Assault	Burglary	Larceny-Theft	Motor Vehicle Theft	Arson	Simple Assault	Forgery/Counterfeiting	Fraud	Embezzlement	Stolen Property	Vandalism	Weapons Charges	Prostitution	Sex Offenses	Drug Abuse Violations	Gambling	Offense vs. Family	Driving Under Influence	Liquor Laws	Disorderly Conduct	Vagrancy	All Other Offenses	Curfew and Loitering	Runaways	TOTAL
<10	0	0	0	0	0	0	0	0	0	0	0	0	0	0	0	0	0	0	0	0	0	0	0	0	0	0	0	0	0
10-12	0	0	0	0	0	0	0	0	0	0	0	0	0	0	0	0	0	0	0	0	0	0	0	0	0	0	0	0	0
13-14	0	0	0	0	0	0	0	0	0	0	0	0	0	0	0	0	0	0	0	0	0	0	0	0	0	0	0	0	0
15	0	0	0	0	0	0	0	0	0	0	0	0	0	0	0	0	0	0	0	0	0	0	0	0	0	0	0	0	0
16	0	0	0	0	0	0	0	0	0	0	0	0	0	0	0	0	0	0	0	0	0	0	0	0	0	0	0	0	0
17	0	0	0	0	0	0	1	0	0	0	0	0	0	0	0	0	0	0	0	0	0	0	0	0	0	0	0	0	1
Tot <18	0	0	0	0	0	0	1	0	0	0	0	0	0	0	0	0	0	0	0	0	0	0	0	0	0	0	0	0	1
18	0	0	0	0	0	0	1	0	0	0	0	0	0	0	0	0	0	0	0	0	0	0	0	0	0	0			1
19	0	0	0	0	0	1	0	0	0	0	0	0	0	0	0	0	0	0	0	0	0	0	0	0	0	0			1
20	0	0	0	0	0	0	0	0	0	0	0	0	0	0	0	0	0	0	0	0	0	0	0	0	0	0			0
21	0	0	0	0	0	1	0	0	0	0	0	0	0	0	0	0	0	0	1	0	0	0	0	0	0	0			2
22	0	0	0	0	0	1	0	0	0	0	0	0	0	0	0	0	0	0	0	0	0	6	0	0	0	0			7
23	0	0	0	0	0	1	0	0	0	0	0	0	0	0	0	0	0	0	2	0	0	1	0	0	0	0			4
24	0	0	0	0	0	0	0	0	0	0	0	0	0	0	0	0	0	0	1	0	0	0	0	0	0	0			1
25-29	0	0	0	0	0	0	2	0	0	3	0	0	0	0	0	0	0	0	1	0	1	5	0	0	0	5			17
30-34	0	0	0	0	0	0	0	0	0	2	0	0	0	0	0	0	0	0	1	0	0	3	0	0	0	4			10
35-39	0	0	0	0	0	0	0	0	0	1	0	0	0	0	1	1	0	0	1	0	0	1	0	0	0	0			5
40-44	0	0	0	0	0	0	1	0	0	2	0	0	0	0	1	0	0	0	0	0	0	5	0	0	0	2			11
45-49	0	0	0	0	0	1	0	0	0	1	0	0	0	0	0	0	0	0	0	0	1	8	0	0	0	1			12
50-54	0	0	0	0	1	0	0	0	0	1	0	1	0	0	0	0	0	0	0	0	0	0	0	0	0	1			4
55-59	0	0	0	0	0	1	0	0	0	0	0	0	0	0	0	0	0	0	0	0	0	3	0	0	0	0			4
60-64	0	0	0	0	0	0	0	0	0	0	0	0	0	0	0	0	0	0	0	0	0	0	0	1	0	0			1
65+	0	0	0	0	0	0	0	0	0	0	0	0	0	0	0	0	0	0	0	0	0	0	0	0	0	0			0
Tot 18+	0	0	0	0	1	6	4	0	0	10	0	1	0	0	2	1	0	0	7	0	2	32	0	1	0	13			80
Male	0	0	0	0	1	4	5	0	0	9	0	1	0	0	2	1	0	0	7	0	2	23	0	1	0	12	0	0	68
Female	0	0	0	0	0	2	0	0	0	1	0	0	0	0	0	0	0	0	0	0	0	9	0	0	0	1	0	0	13
White	0	0	0	0	1	6	4	0	0	7	0	1	0	0	2	1	0	0	4	0	1	27	0	1	0	6	0	0	61
Black	0	0	0	0	0	0	1	0	0	3	0	0	0	0	0	0	0	0	2	0	1	2	0	0	0	5	0	0	14
Indian	0	0	0	0	0	0	0	0	0	0	0	0	0	0	0	0	0	0	1	0	0	0	0	0	0	0	0	0	1
Asian	0	0	0	0	0	0	0	0	0	0	0	0	0	0	0	0	0	0	0	0	0	1	0	0	0	0	0	0	1
Unk Race	0	0	0	0	0	0	0	0	0	0	0	0	0	0	0	0	0	0	0	0	0	2	0	0	0	2	0	0	4
Total	0	0	0	0	1	6	5	0	0	10	0	1	0	0	2	1	0	0	7	0	2	32	0	1	0	13	0	0	81

Offense Statistics for Year 2011 **Agency or Area:** Prospect **Pop:** 9,155

Index Offense	Offenses Number	Offenses Rate[2]	Clearances Number	Clearances Pct.	Value Stolen Total	Value Stolen Average
Murder	0	0.0	0	-----	$0	-----
Rape	0	0.0	0	-----	$0	-----
Robbery	2	21.8	2	100.0%	$9,405	$4,703
Aggravated Assault	0	0.0	0	-----	-----	-----
Burglary	25	273.1	2	8.0%	$72,621	$2,905
Larceny	43	469.7	5	11.6%	$49,347	$1,148
Motor Vehicle Theft	0	0.0	0	-----	$0	-----
Arson	0	0.0	0	-----	$0	-----
Crime Index Total[1]:	**70**	**764.6**	**9**	**12.9%**	**$131,373**	**$1,877**
				Value Recovered:		**$11,034**

[1] Arson not included

[2] All rates per 100,000 persons; crime rate of rape per 100,000 females is 0.0

Murder

Victim-Offender Relationship	female	male
Spouse	0	0
Live-In	0	0
Ex-spouse	0	0
Ex-live-in	0	0
Co-procreator	0	0
Parent	0	0
Stepparent	0	0
In-law	0	0
Grandparent	0	0
Child	0	0
Stepchild	0	0
Grandchild	0	0
Sibling	0	0
Other Family	0	0
Boy/Girlfriend	0	0
Homosexual	0	0
Friend	0	0
Child of Partner	0	0
Neighbor	0	0
Employee	0	0
Employer	0	0
Babysittee	0	0
Acquaintance	0	0
Other Known	0	0
Stranger	0	0
Unknown	0	0

Circumstance	
Argument	0
LEOKA	0
Drug Dealing	0
Gangland	0
Juvenile Gang	0
Lover's Quarrel	0
Mercy Killing	0
Other Felony	0
Other	0
Unknown	0

Weapon	
Handgun	0
Rifle	0
Shotgun	0
Other Gun	0
Unspec. Firearm	0
Knife	0
Blunt Object	0
Motor Vehicle	0
Strongarm	0
Poison	0
Explosives	0
Fire	0
Narcotics	0
Asphyxiation	0
Other	0
Unknown	0

Rape	n (clr)*
Completed	0 (0)
Attempted	0 (0)

Aggravated Assault	n (clr)
Firearm	0 (0)
Knife, Cutting Instrument	0 (0)
Other Dangerous Weapon	0 (0)
Strongarm (hands, feet, etc.)	0 (0)

Other Offenses	n (clr)
Negligent Manslaughter	0 (0)
Simple Assault	28 (23)
Officer Killed	0 nc
Officer Assaulted	0 0

*n: offense; clr: clearance; nc: not collected.

Robbery	n (clr)	Total Loss	Avg. Loss
Highway/Street	0	$0	$0
Gas Station	0	$0	$0
Convenience Store	0	$0	$0
Bank	1	$8,535	$8,535
Other Business	0	$0	$0
Residence	0	$0	$0
Miscellaneous	1	$870	$870
Firearm	1 (1)		
Knife, Sharp Instrument	1 (1)		
Other Dangerous Weapon	0 (0)		
Strongarm (hands, feet, etc.)	0 (0)		

Burglary	n (clr)	Total Loss	Avg. Loss
Residence Night	3	$6,112	$2,037
Residence Day	18	$64,340	$3,574
Residence Unknown	0	$0	$0
Non-residence Night	3	$1,809	$603
Non-residence Day	1	$360	$360
Non-residence Unknown	0	$0	$0
Forcible Entry	14 (1)		
Unlawful Entry-No Force	10 (1)		
Attempt Forcible Entry	1 (0)		

Larceny	n	Total Loss	Avg. Loss
Pocket-picking	0	$0	$0
Purse-snatching	0	$0	$0
Shoplifting	1	$7	$7
Items from Motor Vehicles	8	$5,103	$638
MV Parts & Accessories	3	$2,740	$913
Bicycles	0	$0	$0
Items from Buildings	5	$4,756	$951
From Coin-op Machines	1	$5	$5
All Other	25	$36,736	$1,469
$200 and Over	26	$48,579	$1,868
$50 to $200	6	$634	$106
Under $50	11	$134	$12

Motor Vehicle Theft	n (clr)
Auto	0 (0)
Trucks & Buses	0 (0)
Other Vehicles	0 (0)

Arson	n (clr)	Total Loss	Avg. Loss
Structural	0 (0)	$0	$0
Mobile	0 (0)	$0	$0
Other	0 (0)	$0	$0

Arrest Statistics for Year 2011 **Agency: Prospect**

	Murder	Neg. Manslaughter	Forcible Rape	Robbery	Aggravated Assault	Burglary	Larceny-Theft	Motor Vehicle Theft	Arson	Simple Assault	Forgery/Counterfeiting	Fraud	Embezzlement	Stolen Property	Vandalism	Weapons Charges	Prostitution	Sex Offenses	Drug Abuse Violations	Gambling	Offense vs. Family	Driving Under Influence	Liquor Laws	Disorderly Conduct	Vagrancy	All Other Offenses	Curfew and Loitering	Runaways	TOTAL
<10	0	0	0	0	0	0	0	0	0	0	0	0	0	0	0	0	0	0	0	0	0	0	0	0	0	0	0	0	0
10-12	0	0	0	0	0	0	0	0	0	1	0	0	0	0	0	0	0	0	1	0	0	0	0	0	0	0	0	0	2
13-14	0	0	0	0	0	0	1	0	0	1	0	0	0	0	0	0	0	0	3	0	0	0	0	0	0	0	0	0	5
15	0	0	0	0	0	0	0	0	0	1	0	0	0	0	0	0	0	0	0	0	0	0	0	0	0	1	0	0	2
16	0	0	0	1	0	0	1	0	0	0	0	0	0	0	0	0	0	0	0	0	0	0	0	0	0	0	0	0	2
17	0	0	0	0	0	0	0	0	0	0	0	0	0	0	0	0	0	0	1	0	0	0	0	0	0	0	0	0	1
Tot <18	0	0	0	1	0	0	2	0	0	3	0	0	0	0	0	0	0	0	5	0	0	0	0	0	0	1	0	0	12
18	0	0	0	0	0	0	0	0	0	1	0	0	0	0	0	0	0	0	0	0	0	0	0	0	0	1			2
19	0	0	0	0	0	0	0	0	0	0	0	0	0	0	1	0	0	0	0	0	0	0	0	0	0	1			2
20	0	0	0	0	0	0	0	0	0	0	0	0	0	0	0	0	0	0	1	0	0	0	0	0	0	1			2
21	0	0	0	1	0	0	1	0	0	0	0	0	0	0	0	0	0	0	0	0	0	0	0	0	0	0			2
22	0	0	0	0	0	0	0	0	0	0	0	0	0	0	0	0	0	0	1	0	0	2	0	0	0	0			3
23	0	0	0	0	0	0	0	0	0	0	1	1	0	0	0	0	0	0	2	0	0	0	0	0	0	0			4
24	0	0	0	0	0	0	0	0	0	2	0	0	0	0	1	0	0	0	1	0	0	1	0	0	0	3			8
25-29	0	0	0	0	0	0	1	0	0	0	1	0	0	0	0	1	0	0	0	0	1	2	0	0	0	0			6
30-34	0	0	0	1	0	0	0	0	0	4	0	1	0	0	0	0	0	0	0	0	0	1	0	0	0	0			7
35-39	0	0	0	0	2	0	2	0	0	2	0	0	0	0	0	0	0	0	0	0	0	0	0	0	0	1			7
40-44	0	0	0	0	0	0	0	0	0	2	0	0	0	0	0	0	0	0	0	0	0	0	0	0	0	1			3
45-49	0	0	0	0	0	0	0	0	0	3	0	0	0	0	0	0	0	0	0	0	0	0	0	0	0	0			3
50-54	0	0	0	0	0	0	1	0	0	1	0	0	0	0	0	0	0	0	0	0	0	0	0	0	0	0			2
55-59	0	0	0	0	0	0	0	0	0	0	0	0	0	0	0	0	0	0	0	0	0	1	0	0	0	0			1
60-64	0	0	0	0	0	0	0	0	0	0	0	0	0	0	0	0	0	0	0	0	0	1	0	0	0	0			1
65+	0	0	0	0	0	0	0	0	0	1	0	0	0	0	0	1	0	1	0	0	0	0	0	0	0	0			3
Tot 18+	0	0	0	2	2	0	5	0	0	16	2	2	0	0	2	2	0	1	5	0	1	8	0	0	0	8			56
Male	0	0	0	3	1	0	5	0	0	16	1	1	0	0	2	1	0	1	8	0	1	8	0	0	0	9	0	0	57
Female	0	0	0	0	1	0	2	0	0	3	1	1	0	0	0	1	0	0	2	0	0	0	0	0	0	0	0	0	11
White	0	0	0	1	2	0	7	0	0	17	2	2	0	0	2	2	0	1	8	0	1	6	0	0	0	9	0	0	60
Black	0	0	0	2	0	0	0	0	0	1	0	0	0	0	0	0	0	0	0	0	0	2	0	0	0	0	0	0	5
Indian	0	0	0	0	0	0	0	0	0	0	0	0	0	0	0	0	0	0	0	0	0	0	0	0	0	0	0	0	0
Asian	0	0	0	0	0	0	0	0	0	0	0	0	0	0	0	0	0	0	0	0	0	0	0	0	0	0	0	0	0
Unk Race	0	0	0	0	0	0	0	0	0	1	0	0	0	0	0	0	0	0	2	0	0		0	0	0	0	0	0	3
Total	0	0	0	3	2	0	7	0	0	19	2	2	0	0	2	2	0	1	10	0	1	8	0	0	0	9	0	0	68

Offense Statistics for Year 2011 **Agency or Area: Putnam** **Pop: 2,233**

Index Offense	Offenses Number	Offenses Rate[2]	Clearances Number	Clearances Pct.	Value Stolen Total	Value Stolen Average
Murder	0	0.0	0	-----	$0	-----
Rape	0	0.0	0	-----	$0	-----
Robbery	0	0.0	0	-----	$0	-----
Aggravated Assault	2	89.6	0	0.0%	-----	-----
Burglary	8	358.3	1	12.5%	$21,764	$2,721
Larceny	35	1,567.4	23	65.7%	$68,839	$1,967
Motor Vehicle Theft	3	134.3	0	0.0%	$29,500	$9,833
Arson	1	44.8	0	0.0%	$18,000	$18,000
Crime Index Total[1]:	**48**	**2,149.6**	**24**	**50.0%**	**$120,103**	**$2,502**
				Value Recovered:		**$2,869**

[1] Arson not included

[2] All rates per 100,000 persons; crime rate of rape per 100,000 females is 0.0

Murder

Victim-Offender Relationship	female	male
Spouse	0	0
Live-In	0	0
Ex-spouse	0	0
Ex-live-in	0	0
Co-procreator	0	0
Parent	0	0
Stepparent	0	0
In-law	0	0
Grandparent	0	0
Child	0	0
Stepchild	0	0
Grandchild	0	0
Sibling	0	0
Other Family	0	0
Boy/Girlfriend	0	0
Homosexual	0	0
Friend	0	0
Child of Partner	0	0
Neighbor	0	0
Employee	0	0
Employer	0	0
Babysittee	0	0
Acquaintance	0	0
Other Known	0	0
Stranger	0	0
Unknown	0	0

Circumstance	
Argument	0
LEOKA	0
Drug Dealing	0
Gangland	0
Juvenile Gang	0
Lover's Quarrel	0
Mercy Killing	0
Other Felony	0
Other	0
Unknown	0

Weapon	
Handgun	0
Rifle	0
Shotgun	0
Other Gun	0
Unspec. Firearm	0
Knife	0
Blunt Object	0
Motor Vehicle	0
Strongarm	0
Poison	0
Explosives	0
Fire	0
Narcotics	0
Asphyxiation	0
Other	0
Unknown	0

Rape	n (clr)*
Completed	0 (0)
Attempted	0 (0)

Aggravated Assault	n (clr)
Firearm	0 (0)
Knife, Cutting Instrument	1 (0)
Other Dangerous Weapon	1 (0)
Strongarm (hands, feet, etc.)	0 (0)

Other Offenses	n (clr)
Negligent Manslaughter	0 (0)
Simple Assault	16 (9)
Officer Killed	0 nc
Officer Assaulted	0 0

*n: offense; clr: clearance; nc: not collected.

Robbery	n (clr)	Total Loss	Avg. Loss
Highway/Street	0	$0	$0
Gas Station	0	$0	$0
Convenience Store	0	$0	$0
Bank	0	$0	$0
Other Business	0	$0	$0
Residence	0	$0	$0
Miscellaneous	0	$0	$0
Firearm	0 (0)		
Knife, Sharp Instrument	0 (0)		
Other Dangerous Weapon	0 (0)		
Strongarm (hands, feet, etc.)	0 (0)		

Burglary	n (clr)	Total Loss	Avg. Loss
Residence Night	2	$6,822	$3,411
Residence Day	6	$14,942	$2,490
Residence Unknown	0	$0	$0
Non-residence Night	0	$0	$0
Non-residence Day	0	$0	$0
Non-residence Unknown	0	$0	$0
Forcible Entry	4 (0)		
Unlawful Entry-No Force	4 (1)		
Attempt Forcible Entry	0 (0)		

Larceny	n	Total Loss	Avg. Loss
Pocket-picking	0	$0	$0
Purse-snatching	0	$0	$0
Shoplifting	12	$1,183	$99
Items from Motor Vehicles	2	$2,436	$1,218
MV Parts & Accessories	4	$54,599	$13,650
Bicycles	0	$0	$0
Items from Buildings	2	$1,216	$608
From Coin-op Machines	0	$0	$0
All Other	15	$9,405	$627
$200 and Over	17	$67,709	$3,983
$50 to $200	9	$925	$103
Under $50	9	$205	$23

Motor Vehicle Theft	n (clr)
Auto	2 (0)
Trucks & Buses	0 (0)
Other Vehicles	1 (0)

Arson	n (clr)	Total Loss	Avg. Loss
Structural	0 (0)	$0	$0
Mobile	1 (0)	$18,000	$18,000
Other	0 (0)	$0	$0

Arrest Statistics for Year 2011 **Agency: Putnam**

	Murder	Neg. Manslaughter	Forcible Rape	Robbery	Aggravated Assault	Burglary	Larceny-Theft	Motor Vehicle Theft	Arson	Simple Assault	Forgery/Counterfeiting	Fraud	Embezzlement	Stolen Property	Vandalism	Weapons Charges	Prostitution	Sex Offenses	Drug Abuse Violations	Gambling	Offense vs. Family	Driving Under Influence	Liquor Laws	Disorderly Conduct	Vagrancy	All Other Offenses	Curfew and Loitering	Runaways	TOTAL
<10	0	0	0	0	0	0	0	0	0	0	0	0	0	0	0	0	0	0	0	0	0	0	0	0	0	0	0	0	0
10-12	0	0	0	0	0	0	0	0	0	0	0	0	0	0	0	0	0	0	0	0	0	0	0	0	0	0	0	0	0
13-14	0	0	0	0	0	0	1	0	0	0	0	0	0	0	0	0	0	0	0	0	0	0	0	0	0	0	0	0	1
15	0	0	0	0	0	0	0	0	0	0	0	0	0	0	0	0	0	0	0	0	0	0	0	0	0	0	0	0	0
16	0	0	0	0	0	0	0	0	0	0	0	0	0	0	0	0	0	0	0	0	0	0	0	0	0	0	0	0	0
17	0	0	0	0	0	0	3	0	0	0	0	0	0	0	0	0	0	0	0	0	0	0	0	0	0	0	0	0	3
Tot <18	0	0	0	0	0	0	4	0	0	0	0	0	0	0	0	0	0	0	0	0	0	0	0	0	0	0	0	0	4
18	0	0	0	0	0	0	1	0	0	0	0	0	0	0	0	0	0	0	0	0	0	0	0	0	0	0			1
19	0	0	0	0	0	0	0	0	0	0	0	0	0	0	0	0	0	0	0	0	0	0	0	0	0	0			0
20	0	0	0	0	0	0	1	0	0	0	0	0	0	0	0	0	0	0	0	0	0	0	0	0	0	0			1
21	0	0	0	0	0	0	2	0	0	0	0	0	0	0	1	0	0	0	0	0	0	0	0	0	0	1			4
22	0	0	0	0	0	0	5	0	0	1	0	0	0	0	1	0	0	0	0	0	0	0	0	0	0	0			7
23	0	0	0	0	0	0	1	0	0	1	0	0	0	0	0	0	0	0	0	0	0	1	0	0	0	0			3
24	0	0	0	0	0	0	1	0	0	0	0	0	0	0	0	0	0	0	0	0	0	1	0	0	0	0			2
25-29	0	0	0	0	0	0	3	0	0	0	0	1	0	0	0	0	0	0	3	0	0	2	0	0	0	3			12
30-34	0	0	0	0	0	0	3	0	0	1	0	0	0	0	0	0	0	0	0	0	0	3	0	0	0	2			9
35-39	0	0	0	0	0	0	1	0	0	1	0	0	0	0	0	0	0	0	0	0	0	0	0	0	0	1			3
40-44	0	0	0	0	1	0	2	0	0	2	0	0	0	0	0	0	0	0	0	0	0	1	0	0	0	1			7
45-49	0	0	0	0	0	0	1	0	0	0	0	0	0	0	0	0	0	0	0	0	0	4	0	0	0	0			5
50-54	0	0	0	0	0	0	1	0	0	2	0	0	0	0	0	0	0	0	0	0	0	4	0	0	0	0			7
55-59	0	0	0	0	0	0	0	0	0	0	0	0	0	0	0	0	0	0	0	0	0	1	0	0	0	0			1
60-64	0	0	0	0	0	0	0	0	0	0	0	0	0	0	0	0	0	0	0	0	0	0	0	0	0	0			0
65+	0	0	0	0	0	0	0	0	0	0	0	0	0	0	0	0	0	0	0	0	0	0	0	0	0	0			0
Tot 18+	0	0	0	0	1	0	22	0	0	8	0	1	0	0	2	0	0	0	3	0	0	17	0	0	0	8			62
Male	0	0	0	0	0	0	13	0	0	5	0	1	0	0	2	0	0	0	3	0	0	13	0	0	0	8	0	0	45
Female	0	0	0	0	1	0	13	0	0	3	0	0	0	0	0	0	0	0	0	0	0	4	0	0	0	0	0	0	21
White	0	0	0	0	1	0	23	0	0	7	0	1	0	0	1	0	0	0	3	0	0	13	0	0	0	8	0	0	57
Black	0	0	0	0	0	0	1	0	0	0	0	0	0	0	1	0	0	0	0	0	0	2	0	0	0	0	0	0	4
Indian	0	0	0	0	0	0	0	0	0	0	0	0	0	0	0	0	0	0	0	0	0	0	0	0	0	0	0	0	0
Asian	0	0	0	0	0	0	0	0	0	0	0	0	0	0	0	0	0	0	0	0	0	0	0	0	0	0	0	0	0
Unk Race	0	0	0	0	0	0	2	0	0	1	0	0	0	0	0	0	0	0	0	0	0	2	0	0	0	0	0	0	5
Total	0	0	0	0	1	0	26	0	0	8	0	1	0	0	2	0	0	0	3	0	0	17	0	0	0	8	0	0	66

Offense Statistics for Year 2011 **Agency or Area: Putnam Municipal** **Pop: 7,232**

Index Offense	Offenses Number	Offenses Rate[2]	Clearances Number	Clearances Pct.	Value Stolen Total	Value Stolen Average
Murder	0	0.0	0	-----	$0	-----
Rape	3	41.5	1	33.3%	$0	$0
Robbery	2	27.7	0	0.0%	$20	$10
Aggravated Assault	37	511.6	36	97.3%	-----	-----
Burglary	32	442.5	8	25.0%	$24,916	$779
Larceny	131	1,811.4	39	29.8%	$59,825	$457
Motor Vehicle Theft	6	83.0	1	16.7%	$27,001	$4,500
Arson	2	27.7	0	0.0%	$10,001	$5,001
Crime Index Total[1]:	**211**	**2,917.6**	**85**	**40.3%**	**$111,762**	**$530**
				Value Recovered:		**$29,438**

[1] Arson not included

[2] All rates per 100,000 persons; crime rate of rape per 100,000 females is 80.4

Murder

Victim-Offender Relationship	female	male
Spouse	0	0
Live-In	0	0
Ex-spouse	0	0
Ex-live-in	0	0
Co-procreator	0	0
Parent	0	0
Stepparent	0	0
In-law	0	0
Grandparent	0	0
Child	0	0
Stepchild	0	0
Grandchild	0	0
Sibling	0	0
Other Family	0	0
Boy/Girlfriend	0	0
Homosexual	0	0
Friend	0	0
Child of Partner	0	0
Neighbor	0	0
Employee	0	0
Employer	0	0
Babysittee	0	0
Acquaintance	0	0
Other Known	0	0
Stranger	0	0
Unknown	0	0

Circumstance	
Argument	0
LEOKA	0
Drug Dealing	0
Gangland	0
Juvenile Gang	0
Lover's Quarrel	0
Mercy Killing	0
Other Felony	0
Other	0
Unknown	0

Weapon	
Handgun	0
Rifle	0
Shotgun	0
Other Gun	0
Unspec. Firearm	0
Knife	0
Blunt Object	0
Motor Vehicle	0
Strongarm	0
Poison	0
Explosives	0
Fire	0
Narcotics	0
Asphyxiation	0
Other	0
Unknown	0

Rape	n (clr)*
Completed	3 (1)
Attempted	*0 (0)*

Aggravated Assault	n (clr)
Firearm	1 (1)
Knife, Cutting Instrument	2 (1)
Other Dangerous Weapon	14 (15)
Strongarm (hands, feet, etc.)	20 (19)

Other Offenses	n (clr)
Negligent Manslaughter	*0 (0)*
Simple Assault	223 (191)
Officer Killed	*0* nc
Officer Assaulted	*0* 0

*n: offense; clr: clearance; nc: not collected.

Robbery	n (clr)	Total Loss	Avg. Loss
Highway/Street	1	$0	$0
Gas Station	*0*	*$0*	*$0*
Convenience Store	*0*	*$0*	*$0*
Bank	*0*	*$0*	*$0*
Other Business	1	$20	$20
Residence	*0*	*$0*	*$0*
Miscellaneous	*0*	*$0*	*$0*
Firearm	*0 (0)*		
Knife, Sharp Instrument	*0 (0)*		
Other Dangerous Weapon	1 (0)		
Strongarm (hands, feet, etc.)	1 (0)		

Burglary	n (clr)	Total Loss	Avg. Loss
Residence Night	5	$555	$111
Residence Day	19	$20,393	$1,073
Residence Unknown	*0*	*$0*	*$0*
Non-residence Night	4	$2,743	$686
Non-residence Day	4	$1,225	$306
Non-residence Unknown	*0*	*$0*	*$0*
Forcible Entry	13 (4)		
Unlawful Entry-No Force	16 (3)		
Attempt Forcible Entry	3 (1)		

Larceny	n	Total Loss	Avg. Loss
Pocket-picking	*0*	*$0*	*$0*
Purse-snatching	*0*	*$0*	*$0*
Shoplifting	19	$3,591	$189
Items from Motor Vehicles	24	$6,918	$288
MV Parts & Accessories	6	$987	$165
Bicycles	8	$1,269	$159
Items from Buildings	27	$20,536	$761
From Coin-op Machines	1	$1	$1
All Other	46	$26,523	$577
$200 and Over	55	$56,082	$1,020
$50 to $200	33	$3,110	$94
Under $50	43	$633	$15

Motor Vehicle Theft	n (clr)
Auto	5 (1)
Trucks & Buses	1 (0)
Other Vehicles	*0 (0)*

Arson	n (clr)	Total Loss	Avg. Loss
Structural	2 (0)	$10,001	$5,001
Mobile	*0 (0)*	*$0*	*$0*
Other	*0 (0)*	*$0*	*$0*

Arrest Statistics for Year 2011 **Agency: Putnam Municipal**

	Murder	Neg. Manslaughter	Forcible Rape	Robbery	Aggravated Assault	Burglary	Larceny-Theft	Motor Vehicle Theft	Arson	Simple Assault	Forgery/Counterfeiting	Fraud	Embezzlement	Stolen Property	Vandalism	Weapons Charges	Prostitution	Sex Offenses	Drug Abuse Violations	Gambling	Offense vs. Family	Driving Under Influence	Liquor Laws	Disorderly Conduct	Vagrancy	All Other Offenses	Curfew and Loitering	Runaways	TOTAL
<10	0	0	0	0	0	0	0	0	0	1	0	0	0	0	0	0	0	0	0	0	0	0	0	0	0	0	0	0	1
10-12	0	0	0	0	0	0	0	0	0	0	0	0	0	0	0	0	0	0	0	0	0	0	0	1	0	0	0	0	1
13-14	0	0	0	0	0	0	2	0	0	4	0	0	0	0	0	0	0	0	0	0	0	0	0	0	0	0	0	0	6
15	0	0	0	0	1	0	5	0	0	2	0	0	0	0	0	0	0	0	0	0	0	0	2	1	0	1	0	0	12
16	0	0	0	0	0	4	3	0	0	1	0	0	0	1	0	0	0	0	1	0	0	0	1	2	0	0	0	0	13
17	0	0	0	0	0	1	0	0	0	1	0	0	0	0	0	0	0	0	0	0	0	0	1	0	0	0	0	0	3
Tot <18	0	0	0	0	1	5	10	0	0	9	0	0	0	1	0	0	0	0	1	0	0	0	4	4	0	1	0	0	36
18	0	0	0	0	0	0	1	1	0	5	0	0	0	0	0	0	0	0	1	0	2	0	0	0	0	3			13
19	0	0	0	0	0	0	1	0	0	1	0	0	0	0	0	0	0	1	0	0	1	2	1	5	0	6			18
20	0	0	0	0	0	0	1	0	0	4	0	0	0	0	1	0	0	0	1	0	2	1	1	0	0	1			12
21	0	0	0	0	0	2	0	0	0	6	0	0	0	0	0	0	0	0	0	0	0	0	0	0	0	3			11
22	0	0	0	0	0	0	0	0	0	12	0	0	0	0	0	0	0	0	1	0	0	0	0	1	0	5			19
23	0	0	0	0	2	0	2	0	0	3	0	0	0	1	0	0	0	0	0	0	0	0	0	3	0	6			17
24	0	0	0	0	0	0	0	0	0	3	0	0	0	0	0	0	0	0	0	0	1	1	0	1	0	0			6
25-29	0	0	0	0	6	2	0	0	0	26	1	0	0	0	4	0	0	0	1	0	4	8	0	11	0	26			89
30-34	0	0	0	0	4	0	7	0	0	24	0	2	0	0	2	0	0	0	1	0	2	6	0	10	0	21			79
35-39	0	0	0	0	1	0	1	0	0	20	1	0	0	0	0	0	0	0	0	0	5	4	0	9	0	15			56
40-44	0	0	0	0	4	0	2	0	0	13	0	1	0	0	0	0	0	0	0	0	2	5	0	8	0	8			43
45-49	0	0	1	0	3	0	1	0	0	17	0	0	0	0	3	0	0	0	1	0	3	2	0	4	0	8			43
50-54	0	0	0	0	1	1	4	0	0	10	0	0	0	0	0	0	0	0	0	0	1	2	0	3	0	7			29
55-59	0	0	0	0	0	0	1	0	0	6	0	0	0	0	0	0	0	0	0	0	1	1	0	1	0	2			12
60-64	0	0	0	0	0	0	0	0	0	2	0	0	0	0	0	0	0	0	0	0	0	0	0	1	0	0			3
65+	0	0	0	0	0	0	2	0	0	2	0	0	1	0	0	0	0	0	0	0	0	0	0	2	0	1			8
Tot 18+	0	0	1	0	21	5	23	1	0	154	2	3	1	1	10	0	0	1	6	0	24	32	2	59	0	112			458
Male	0	0	1	0	18	10	25	1	0	103	1	3	1	2	7	0	0	0	6	0	16	23	6	47	0	82	0	0	352
Female	0	0	0	0	4	0	8	0	0	60	1	0	0	0	3	0	0	1	1	0	8	9	0	16	0	31	0	0	142
White	0	0	1	0	21	10	30	1	0	148	2	1	1	2	9	0	0	1	7	0	22	31	6	61	0	98	0	0	452
Black	0	0	0	0	1	0	2	0	0	11	0	2	0	0	1	0	0	0	0	0	2	1	0	2	0	14	0	0	36
Indian	0	0	0	0	0	0	0	0	0	0	0	0	0	0	0	0	0	0	0	0	0	0	0	0	0	1	0	0	1
Asian	0	0	0	0	0	0	1	0	0	1	0	0	0	0	0	0	0	0	0	0	0	0	0	0	0	0	0	0	2
Unk Race	0	0	0	0	0	0	0	0	0	3	0	0	0	0	0	0	0	0	0	0	0		0	0	0	0	0	0	3
Total	0	0	1	0	22	10	33	1	0	163	2	3	1	2	10	0	0	1	7	0	24	32	6	63	0	113	0	0	494

Offense Statistics for Year 2011 **Agency or Area: Redding** **Pop: 8,696**

Index Offense	Offenses Number	Offenses Rate[2]	Clearances Number	Clearances Pct.	Value Stolen Total	Value Stolen Average
Murder	0	0.0	0	-----	$0	-----
Rape	0	0.0	0	-----	$0	-----
Robbery	1	11.5	0	0.0%	$1,100	$1,100
Aggravated Assault	2	23.0	2	100.0%	-----	-----
Burglary	7	80.5	1	14.3%	$11,427	$1,632
Larceny	52	598.0	3	5.8%	$288,508	$5,548
Motor Vehicle Theft	0	0.0	1	-----	$0	-----
Arson	0	0.0	0	-----	$0	-----
Crime Index Total[1]:	**62**	**713.0**	**7**	**11.3%**	**$301,035**	**$4,855**

[1] Arson not included **Value Recovered: $500**

[2] All rates per 100,000 persons; crime rate of rape per 100,000 females is 0.0

Murder

Victim-Offender Relationship	female	male
Spouse	0	0
Live-In	0	0
Ex-spouse	0	0
Ex-live-in	0	0
Co-procreator	0	0
Parent	0	0
Stepparent	0	0
In-law	0	0
Grandparent	0	0
Child	0	0
Stepchild	0	0
Grandchild	0	0
Sibling	0	0
Other Family	0	0
Boy/Girlfriend	0	0
Homosexual	0	0
Friend	0	0
Child of Partner	0	0
Neighbor	0	0
Employee	0	0
Employer	0	0
Babysittee	0	0
Acquaintance	0	0
Other Known	0	0
Stranger	0	0
Unknown	0	0

Circumstance	
Argument	0
LEOKA	0
Drug Dealing	0
Gangland	0
Juvenile Gang	0
Lover's Quarrel	0
Mercy Killing	0
Other Felony	0
Other	0
Unknown	0

Weapon	
Handgun	0
Rifle	0
Shotgun	0
Other Gun	0
Unspec. Firearm	0
Knife	0
Blunt Object	0
Motor Vehicle	0
Strongarm	0
Poison	0
Explosives	0
Fire	0
Narcotics	0
Asphyxiation	0
Other	0
Unknown	0

Rape	n (clr)*
Completed	0 (0)
Attempted	0 (0)

Aggravated Assault	n (clr)
Firearm	0 (0)
Knife, Cutting Instrument	0 (0)
Other Dangerous Weapon	0 (0)
Strongarm (hands, feet, etc.)	2 (2)

Other Offenses	n (clr)
Negligent Manslaughter	0 (0)
Simple Assault	5 (5)
Officer Killed	0 nc
Officer Assaulted	0 0

*n: offense; clr: clearance; nc: not collected.

Robbery	n (clr)	Total Loss	Avg. Loss
Highway/Street	0	$0	$0
Gas Station	0	$0	$0
Convenience Store	0	$0	$0
Bank	0	$0	$0
Other Business	0	$0	$0
Residence	1	$1,100	$1,100
Miscellaneous	0	$0	$0
Firearm	1 (0)		
Knife, Sharp Instrument	0 (0)		
Other Dangerous Weapon	0 (0)		
Strongarm (hands, feet, etc.)	0 (0)		

Burglary	n (clr)	Total Loss	Avg. Loss
Residence Night	0	$0	$0
Residence Day	0	$0	$0
Residence Unknown	6	$11,427	$1,905
Non-residence Night	0	$0	$0
Non-residence Day	0	$0	$0
Non-residence Unknown	1	$0	$0
Forcible Entry	5 (0)		
Unlawful Entry-No Force	2 (1)		
Attempt Forcible Entry	0 (0)		

Larceny	n	Total Loss	Avg. Loss
Pocket-picking	0	$0	$0
Purse-snatching	0	$0	$0
Shoplifting	0	$0	$0
Items from Motor Vehicles	8	$8,385	$1,048
MV Parts & Accessories	2	$1,035	$518
Bicycles	1	$510	$510
Items from Buildings	9	$62,070	$6,897
From Coin-op Machines	0	$0	$0
All Other	32	$216,508	$6,766
$200 and Over	42	$287,932	$6,856
$50 to $200	6	$495	$83
Under $50	4	$81	$20

Motor Vehicle Theft	n (clr)
Auto	0 (1)
Trucks & Buses	0 (0)
Other Vehicles	0 (0)

Arson	n (clr)	Total Loss	Avg. Loss
Structural	0 (0)	$0	$0
Mobile	0 (0)	$0	$0
Other	0 (0)	$0	$0

Arrest Statistics for Year 2011 **Agency: Redding**

	Murder	Neg. Manslaughter	Forcible Rape	Robbery	Aggravated Assault	Burglary	Larceny-Theft	Motor Vehicle Theft	Arson	Simple Assault	Forgery/Counterfeiting	Fraud	Embezzlement	Stolen Property	Vandalism	Weapons Charges	Prostitution	Sex Offenses	Drug Abuse Violations	Gambling	Offense vs. Family	Driving Under Influence	Liquor Laws	Disorderly Conduct	Vagrancy	All Other Offenses	Curfew and Loitering	Runaways	TOTAL
<10	0	0	0	0	0	0	0	0	0	0	0	0	0	0	0	0	0	0	0	0	0	0	0	0	0	0	0	0	0
10-12	0	0	0	0	0	0	0	0	0	0	0	0	0	0	0	0	0	0	0	0	0	0	0	0	0	0	0	0	0
13-14	0	0	0	0	0	0	0	0	0	0	0	0	0	0	0	0	0	0	1	0	0	0	0	0	0	0	0	0	1
15	0	0	0	0	0	0	0	0	0	2	0	0	0	0	0	0	0	0	5	0	0	0	0	1	0	1	0	0	9
16	0	0	0	0	0	0	0	0	0	0	0	0	0	0	0	0	0	0	1	0	0	0	0	3	0	0	0	0	4
17	0	0	0	0	0	0	0	0	0	0	0	0	0	0	0	0	0	0	2	0	0	1	2	0	0	0	0	0	5
Tot <18	0	0	0	0	0	0	0	0	0	2	0	0	0	0	0	0	0	0	9	0	0	1	2	4	0	1	0	0	19
18	0	0	0	0	0	0	0	0	0	0	0	0	0	0	0	0	0	0	1	0	0	0	1	1	0	3			6
19	0	0	0	0	0	0	0	0	0	0	0	0	0	0	0	0	0	0	0	0	0	2	1	0	0	0			3
20	0	0	0	0	0	0	0	0	0	0	0	0	0	0	0	0	0	0	0	0	0	0	0	1	0	2			3
21	0	0	0	0	0	0	0	0	0	0	0	0	0	0	0	0	0	0	0	0	0	1	0	0	0	0			1
22	0	0	0	0	0	0	0	0	0	0	0	0	0	0	0	0	0	0	0	0	0	0	0	0	0	1			1
23	0	0	0	0	0	0	0	0	0	1	0	0	0	0	0	0	0	0	0	0	0	0	0	1	0	1			3
24	0	0	0	0	0	0	0	0	0	0	0	0	0	0	0	0	0	0	0	0	0	1	0	0	0	2			3
25-29	0	0	0	0	0	0	0	0	0	0	0	0	0	0	0	0	0	0	0	0	0	3	0	1	0	2			6
30-34	0	0	0	0	0	0	1	0	0	0	0	0	0	0	0	0	0	0	0	0	0	1	0	1	0	0			3
35-39	0	0	0	0	0	1	1	0	0	0	0	0	0	0	0	0	0	0	0	0	0	1	0	0	0	0			3
40-44	0	0	0	0	0	0	0	0	0	0	0	1	0	0	0	0	0	0	0	0	0	3	0	3	0	2			9
45-49	0	0	0	0	0	0	0	0	0	0	0	0	0	0	0	0	0	0	0	0	0	2	0	2	0	0			4
50-54	0	0	0	0	0	0	0	0	0	0	0	0	0	0	0	0	0	0	0	0	0	3	0	4	0	5			12
55-59	0	0	0	0	0	0	0	0	0	0	0	0	0	0	0	0	0	0	0	0	0	2	0	1	0	0			3
60-64	0	0	0	0	0	0	1	0	0	0	0	0	0	0	0	0	0	0	0	0	0	1	0	1	0	0			3
65+	0	0	0	0	0	0	0	0	0	0	0	0	0	0	0	0	0	0	0	0	0	0	0	1	0	0			1
Tot 18+	0	0	0	0	0	1	3	0	0	1	0	1	0	0	0	0	0	0	1	0	0	20	2	17	0	18			64
Male	0	0	0	0	0	1	2	0	0	2	0	1	0	0	0	0	0	0	10	0	0	17	3	17	0	13	0	0	66
Female	0	0	0	0	0	0	1	0	0	1	0	0	0	0	0	0	0	0	0	0	0	4	1	4	0	6	0	0	17
White	0	0	0	0	0	0	2	0	0	2	0	1	0	0	0	0	0	0	10	0	0	21	4	21	0	17	0	0	78
Black	0	0	0	0	0	0	1	0	0	1	0	0	0	0	0	0	0	0	0	0	0	0	0	0	0	1	0	0	3
Indian	0	0	0	0	0	0	0	0	0	0	0	0	0	0	0	0	0	0	0	0	0	0	0	0	0	0	0	0	0
Asian	0	0	0	0	0	1	0	0	0	0	0	0	0	0	0	0	0	0	0	0	0	0	0	0	0	0	0	0	1
Unk Race	0	0	0	0	0	0	0	0	0	0	0	0	0	0	0	0	0	0	0	0	0		0	0	0	1	0	0	1
Total	0	0	0	0	0	1	3	0	0	3	0	1	0	0	0	0	0	0	10	0	0	21	4	21	0	19	0	0	83

Offense Statistics for Year 2011 **Agency or Area: Ridgefield** **Pop: 24,859**

Index Offense	Offenses Number	Offenses Rate[2]	Clearances Number	Clearances Pct.	Value Stolen Total	Value Stolen Average
Murder	0	0.0	0	-----	$0	-----
Rape	0	0.0	0	-----	$0	-----
Robbery	0	0.0	0	-----	$0	-----
Aggravated Assault	0	0.0	0	-----	-----	-----
Burglary	12	48.3	4	33.3%	$176,614	$14,718
Larceny	57	229.3	18	31.6%	$83,993	$1,474
Motor Vehicle Theft	0	0.0	1	-----	$0	-----
Arson	0	0.0	0	-----	$0	-----
Crime Index Total[1]:	**69**	**277.6**	**23**	**33.3%**	**$260,607**	**$3,777**
				Value Recovered:		**$3,711**

[1] Arson not included

[2] All rates per 100,000 persons; crime rate of rape per 100,000 females is 0.0

Murder

Victim-Offender Relationship	female	male
Spouse	0	0
Live-In	0	0
Ex-spouse	0	0
Ex-live-in	0	0
Co-procreator	0	0
Parent	0	0
Stepparent	0	0
In-law	0	0
Grandparent	0	0
Child	0	0
Stepchild	0	0
Grandchild	0	0
Sibling	0	0
Other Family	0	0
Boy/Girlfriend	0	0
Homosexual	0	0
Friend	0	0
Child of Partner	0	0
Neighbor	0	0
Employee	0	0
Employer	0	0
Babysittee	0	0
Acquaintance	0	0
Other Known	0	0
Stranger	0	0
Unknown	0	0

Circumstance	
Argument	0
LEOKA	0
Drug Dealing	0
Gangland	0
Juvenile Gang	0
Lover's Quarrel	0
Mercy Killing	0
Other Felony	0
Other	0
Unknown	0

Weapon	
Handgun	0
Rifle	0
Shotgun	0
Other Gun	0
Unspec. Firearm	0
Knife	0
Blunt Object	0
Motor Vehicle	0
Strongarm	0
Poison	0
Explosives	0
Fire	0
Narcotics	0
Asphyxiation	0
Other	0
Unknown	0

Rape	n (clr)*
Completed	0 (0)
Attempted	0 (0)

Aggravated Assault	n (clr)
Firearm	0 (0)
Knife, Cutting Instrument	0 (0)
Other Dangerous Weapon	0 (0)
Strongarm (hands, feet, etc.)	0 (0)

Other Offenses	n (clr)
Negligent Manslaughter	0 (0)
Simple Assault	39 (30)
Officer Killed	0 nc
Officer Assaulted	2 2

*n: offense; clr: clearance; nc: not collected.

Robbery	n (clr)	Total Loss	Avg. Loss
Highway/Street	0	$0	$0
Gas Station	0	$0	$0
Convenience Store	0	$0	$0
Bank	0	$0	$0
Other Business	0	$0	$0
Residence	0	$0	$0
Miscellaneous	0	$0	$0
Firearm	0 (0)		
Knife, Sharp Instrument	0 (0)		
Other Dangerous Weapon	0 (0)		
Strongarm (hands, feet, etc.)	0 (0)		

Burglary	n (clr)	Total Loss	Avg. Loss
Residence Night	7	$175,412	$25,059
Residence Day	2	$0	$0
Residence Unknown	0	$0	$0
Non-residence Night	1	$1	$1
Non-residence Day	2	$1,201	$601
Non-residence Unknown	0	$0	$0
Forcible Entry	7 (2)		
Unlawful Entry-No Force	4 (2)		
Attempt Forcible Entry	1 (0)		

Larceny	n	Total Loss	Avg. Loss
Pocket-picking	0	$0	$0
Purse-snatching	0	$0	$0
Shoplifting	20	$9,909	$495
Items from Motor Vehicles	13	$5,941	$457
MV Parts & Accessories	1	$10	$10
Bicycles	1	$120	$120
Items from Buildings	11	$23,833	$2,167
From Coin-op Machines	0	$0	$0
All Other	11	$44,180	$4,016
$200 and Over	35	$83,164	$2,376
$50 to $200	6	$703	$117
Under $50	16	$126	$8

Motor Vehicle Theft	n (clr)
Auto	0 (1)
Trucks & Buses	0 (0)
Other Vehicles	0 (0)

Arson	n (clr)	Total Loss	Avg. Loss
Structural	0 (0)	$0	$0
Mobile	0 (0)	$0	$0
Other	0 (0)	$0	$0

Arrest Statistics for Year 2011 **Agency: Ridgefield**

	Murder	Neg. Manslaughter	Forcible Rape	Robbery	Aggravated Assault	Burglary	Larceny-Theft	Motor Vehicle Theft	Arson	Simple Assault	Forgery/Counterfeiting	Fraud	Embezzlement	Stolen Property	Vandalism	Weapons Charges	Prostitution	Sex Offenses	Drug Abuse Violations	Gambling	Offense vs. Family	Driving Under Influence	Liquor Laws	Disorderly Conduct	Vagrancy	All Other Offenses	Curfew and Loitering	Runaways	TOTAL
<10	0	0	0	0	0	0	0	0	0	0	0	0	0	0	0	0	0	0	0	0	0	0	0	0	0	0	0	0	0
10-12	0	0	0	0	0	0	0	0	0	0	0	0	0	0	0	0	0	0	0	0	0	0	0	0	0	0	0	0	0
13-14	0	0	0	0	0	0	0	0	0	0	0	0	0	0	0	0	0	0	2	0	0	0	0	0	0	1	0	0	3
15	0	0	0	0	0	0	1	0	0	1	0	0	0	0	0	0	0	0	1	0	0	0	0	0	0	1	0	0	4
16	0	0	0	0	0	0	1	0	0	0	0	0	0	0	0	0	0	1	5	0	0	0	0	1	0	1	0	0	9
17	0	0	0	0	0	0	0	0	0	0	1	0	0	0	0	0	0	0	0	0	0	0	0	1	0	0	0	0	2
Tot <18	0	0	0	0	0	0	2	0	0	1	1	0	0	0	0	0	0	1	8	0	0	0	0	2	0	3	0	0	18
18	0	0	0	0	0	0	2	0	0	4	0	0	0	0	0	0	0	0	0	0	0	0	0	1	0	0			7
19	0	0	0	0	0	0	1	0	0	1	0	0	0	0	0	0	0	0	1	0	2	1	0	1	0	0			7
20	0	0	0	0	0	0	0	0	0	0	0	0	0	0	2	0	0	0	2	0	0	1	1	0	0	1			7
21	0	0	0	0	0	0	1	0	0	1	0	0	0	0	0	0	0	0	1	0	0	0	0	0	0	1			4
22	0	0	0	0	0	0	1	0	0	1	0	0	0	0	1	0	0	1	1	0	0	0	0	0	0	3			8
23	0	0	0	0	0	0	1	0	0	1	0	0	0	0	0	0	0	0	0	0	0	0	0	0	0	1			3
24	0	0	0	0	0	0	0	0	0	1	0	0	0	0	0	0	0	0	1	0	0	0	0	0	0	1			3
25-29	0	0	0	0	0	1	5	0	0	1	2	0	0	0	0	0	0	0	0	0	0	0	0	0	0	1			10
30-34	0	0	0	0	0	2	3	0	0	0	0	1	0	0	0	0	0	0	0	0	0	2	1	1	0	2			12
35-39	0	0	0	0	0	0	1	1	0	2	0	0	0	0	0	0	0	0	0	0	0	1	0	2	0	2			9
40-44	0	0	0	0	0	2	0	0	0	5	2	0	0	0	0	0	0	0	0	0	1	0	0	2	0	2			14
45-49	0	0	0	0	0	0	1	0	0	3	0	1	0	0	0	0	0	0	1	0	0	0	0	5	0	2			13
50-54	0	0	0	0	0	0	3	0	0	1	0	0	0	0	0	0	0	0	0	0	0	4	0	1	0	1			10
55-59	0	0	0	0	0	0	0	0	0	1	0	0	0	0	0	0	0	0	0	0	0	3	1	1	0	0			6
60-64	0	0	0	0	0	0	0	0	0	0	0	0	0	0	0	0	0	0	1	0	0	3	0	0	0	2			6
65+	0	0	0	0	0	0	0	0	0	0	0	0	0	0	0	0	0	0	0	0	0	0	0	1	0	0			1
Tot 18+	0	0	0	0	0	5	19	1	0	22	4	2	0	0	3	0	0	1	8	0	3	15	3	15	0	19			120
Male	0	0	0	0	0	4	11	1	0	15	2	2	0	0	3	0	0	2	14	0	3	10	3	13	0	19	0	0	102
Female	0	0	0	0	0	1	10	0	0	8	3	0	0	0	0	0	0	0	2	0	0	5	0	4	0	3	0	0	36
White	0	0	0	0	0	5	19	1	0	23	5	2	0	0	3	0	0	1	16	0	3	15	3	16	0	22	0	0	134
Black	0	0	0	0	0	0	2	0	0	0	0	0	0	0	0	0	0	1	0	0	0	0	0	1	0	0	0	0	4
Indian	0	0	0	0	0	0	0	0	0	0	0	0	0	0	0	0	0	0	0	0	0	0	0	0	0	0	0	0	0
Asian	0	0	0	0	0	0	0	0	0	0	0	0	0	0	0	0	0	0	0	0	0	0	0	0	0	0	0	0	0
Unk Race	0	0	0	0	0	0	0	0	0	0	0	0	0	0	0	0	0	0	0	0	0		0	0	0	0	0	0	
Total	0	0	0	0	0	5	21	1	0	23	5	2	0	0	3	0	0	2	16	0	3	15	3	17	0	22	0	0	138

Offense Statistics for Year 2011 **Agency or Area: Rocky Hill** **Pop: 18,890**

Index Offense	Offenses Number	Offenses Rate[2]	Clearances Number	Clearances Pct.	Value Stolen Total	Value Stolen Average
Murder	0	0.0	0	-----	$0	-----
Rape	1	5.3	0	0.0%	$0	$0
Robbery	3	15.9	1	33.3%	$2,652	$884
Aggravated Assault	2	10.6	2	100.0%	-----	-----
Burglary	28	148.2	4	14.3%	$128,707	$4,597
Larceny	236	1,249.3	74	31.4%	$227,281	$963
Motor Vehicle Theft	2	10.6	0	0.0%	$3,900	$1,950
Arson	0	0.0	0	-----	$0	-----
Crime Index Total[1]:	**272**	**1,439.9**	**81**	**29.8%**	**$362,540**	**$1,333**
				Value Recovered:		**$24,332**

[1] Arson not included

[2] All rates per 100,000 persons; crime rate of rape per 100,000 females is 10.3

Murder

Victim-Offender Relationship	female	male
Spouse	0	0
Live-In	0	0
Ex-spouse	0	0
Ex-live-in	0	0
Co-procreator	0	0
Parent	0	0
Stepparent	0	0
In-law	0	0
Grandparent	0	0
Child	0	0
Stepchild	0	0
Grandchild	0	0
Sibling	0	0
Other Family	0	0
Boy/Girlfriend	0	0
Homosexual	0	0
Friend	0	0
Child of Partner	0	0
Neighbor	0	0
Employee	0	0
Employer	0	0
Babysittee	0	0
Acquaintance	0	0
Other Known	0	0
Stranger	0	0
Unknown	0	0

Circumstance	
Argument	0
LEOKA	0
Drug Dealing	0
Gangland	0
Juvenile Gang	0
Lover's Quarrel	0
Mercy Killing	0
Other Felony	0
Other	0
Unknown	0

Weapon	
Handgun	0
Rifle	0
Shotgun	0
Other Gun	0
Unspec. Firearm	0
Knife	0
Blunt Object	0
Motor Vehicle	0
Strongarm	0
Poison	0
Explosives	0
Fire	0
Narcotics	0
Asphyxiation	0
Other	0
Unknown	0

Rape	n (clr)*
Completed	1 (0)
Attempted	0 (0)

Aggravated Assault	n (clr)
Firearm	0 (0)
Knife, Cutting Instrument	1 (1)
Other Dangerous Weapon	0 (0)
Strongarm (hands, feet, etc.)	1 (1)

Other Offenses	n (clr)
Negligent Manslaughter	0 (0)
Simple Assault	16 (11)
Officer Killed	0 nc
Officer Assaulted	0 0

*n: offense; clr: clearance; nc: not collected.

Robbery	n (clr)	Total Loss	Avg. Loss
Highway/Street	0	$0	$0
Gas Station	2	$352	$176
Convenience Store	0	$0	$0
Bank	0	$0	$0
Other Business	1	$2,300	$2,300
Residence	0	$0	$0
Miscellaneous	0	$0	$0
Firearm	3 (1)		
Knife, Sharp Instrument	0 (0)		
Other Dangerous Weapon	0 (0)		
Strongarm (hands, feet, etc.)	0 (0)		

Burglary	n (clr)	Total Loss	Avg. Loss
Residence Night	8	$92,826	$11,603
Residence Day	13	$22,586	$1,737
Residence Unknown	3	$13,195	$4,398
Non-residence Night	2	$0	$0
Non-residence Day	1	$0	$0
Non-residence Unknown	1	$100	$100
Forcible Entry	22 (2)		
Unlawful Entry-No Force	6 (2)		
Attempt Forcible Entry	0 (0)		

Larceny	n	Total Loss	Avg. Loss
Pocket-picking	0	$0	$0
Purse-snatching	4	$3,538	$885
Shoplifting	93	$33,078	$356
Items from Motor Vehicles	51	$64,099	$1,257
MV Parts & Accessories	26	$24,590	$946
Bicycles	1	$150	$150
Items from Buildings	39	$79,432	$2,037
From Coin-op Machines	1	$0	$0
All Other	21	$22,394	$1,066
$200 and Over	112	$218,521	$1,951
$50 to $200	80	$7,851	$98
Under $50	44	$909	$21

Motor Vehicle Theft	n (clr)
Auto	1 (0)
Trucks & Buses	0 (0)
Other Vehicles	1 (0)

Arson	n (clr)	Total Loss	Avg. Loss
Structural	0 (0)	$0	$0
Mobile	0 (0)	$0	$0
Other	0 (0)	$0	$0

Arrest Statistics for Year 2011 **Agency: Rocky Hill**

	Murder	Neg. Manslaughter	Forcible Rape	Robbery	Aggravated Assault	Burglary	Larceny-Theft	Motor Vehicle Theft	Arson	Simple Assault	Forgery/Counterfeiting	Fraud	Embezzlement	Stolen Property	Vandalism	Weapons Charges	Prostitution	Sex Offenses	Drug Abuse Violations	Gambling	Offense vs. Family	Driving Under Influence	Liquor Laws	Disorderly Conduct	Vagrancy	All Other Offenses	Curfew and Loitering	Runaways	TOTAL
<10	0	0	0	0	0	0	0	0	0	0	0	0	0	0	0	0	0	0	0	0	0	0	0	0	0	0	0	0	0
10-12	0	0	0	0	0	0	0	0	0	0	0	0	0	0	0	0	0	0	0	0	0	0	0	0	0	0	0	0	0
13-14	0	0	0	0	0	0	1	0	0	0	0	0	0	0	0	0	0	0	1	0	0	0	0	0	0	0	0	0	2
15	0	0	0	0	0	0	2	0	0	0	0	0	0	0	0	0	0	0	0	0	0	0	0	0	0	0	0	0	2
16	0	0	0	0	0	0	4	0	0	0	0	0	0	0	0	0	0	0	1	0	0	0	0	1	0	3	0	0	9
17	0	0	0	0	0	0	4	0	0	0	0	0	0	0	0	0	0	0	0	0	0	0	0	0	0	4	0	0	8
Tot <18	0	0	0	0	0	0	11	0	0	0	0	0	0	0	0	0	0	0	2	0	0	0	0	1	0	7	0	0	21
18	0	0	0	0	0	0	4	0	0	1	0	0	0	0	0	1	0	0	4	0	0	0	0	1	0	3			14
19	0	0	0	0	0	0	7	0	0	2	0	0	0	0	1	1	0	0	1	0	0	0	0	1	0	1			14
20	0	0	0	0	0	0	2	0	0	0	0	0	0	0	0	1	0	0	1	0	0	0	0	3	0	3			10
21	0	0	0	0	0	0	4	0	0	0	0	0	0	0	0	0	0	0	1	0	0	0	0	1	0	13			19
22	0	0	0	0	0	0	1	0	0	2	0	0	0	0	0	0	0	0	0	0	5	0	0	0	0	7			15
23	0	0	0	0	0	0	2	0	0	0	0	0	0	0	0	0	0	0	1	0	0	3	0	0	0	3			9
24	0	0	0	0	0	0	4	0	0	0	0	0	0	0	0	0	0	0	3	0	0	1	0	1	0	10			19
25-29	0	0	0	0	0	0	7	0	0	0	0	0	0	0	0	1	0	0	4	0	1	4	0	3	0	12			32
30-34	0	0	0	1	0	1	2	0	0	1	0	0	0	0	0	0	0	0	1	0	2	3	0	3	0	12			26
35-39	0	0	0	0	1	0	2	0	0	1	0	0	0	1	0	0	0	0	2	0	1	3	0	1	0	6			18
40-44	0	0	0	0	0	2	3	0	0	0	0	0	0	0	0	0	0	0	0	0	1	2	0	3	0	14			25
45-49	0	0	0	0	0	0	6	0	0	2	0	0	0	0	0	1	0	0	0	0	1	4	0	5	0	4			23
50-54	0	0	0	0	0	0	4	0	0	1	0	0	0	0	0	0	0	0	1	0	1	3	0	4	0	6			20
55-59	0	0	0	0	0	0	1	0	0	0	0	0	0	0	0	0	0	0	0	0	0	1	0	2	0	1			5
60-64	0	0	0	0	0	0	1	0	0	0	0	0	0	0	0	0	0	0	0	0	0	0	0	2	0	2			5
65+	0	0	0	0	0	0	0	0	0	0	0	0	0	0	0	0	0	0	0	0	0	0	0	0	0	0			0
Tot 18+	0	0	0	1	1	3	50	0	0	10	0	0	0	1	1	5	0	0	19	0	12	24	0	30	0	97			254
Male	0	0	0	1	1	3	17	0	0	3	0	0	0	1	0	2	0	0	17	0	4	16	0	16	0	75	0	0	156
Female	0	0	0	0	0	0	44	0	0	7	0	0	0	0	1	3	0	0	4	0	8	8	0	15	0	29	0	0	119
White	0	0	0	0	1	3	49	0	0	9	0	0	0	1	1	5	0	0	19	0	11	24	0	29	0	93	0	0	245
Black	0	0	0	1	0	0	12	0	0	1	0	0	0	0	0	0	0	0	2	0	1	0	0	2	0	11	0	0	30
Indian	0	0	0	0	0	0	0	0	0	0	0	0	0	0	0	0	0	0	0	0	0	0	0	0	0	0	0	0	0
Asian	0	0	0	0	0	0	0	0	0	0	0	0	0	0	0	0	0	0	0	0	0	0	0	0	0	0	0	0	0
Unk Race	0	0	0	0	0	0	0	0	0	0	0	0	0	0	0	0	0	0	0	0	0		0	0	0	0	0	0	
Total	0	0	0	1	1	3	61	0	0	10	0	0	0	1	1	5	0	0	21	0	12	24	0	31	0	104	0	0	275

Offense Statistics for Year 2011 **Agency or Area: Roxbury** **Pop: 2,245**

Index Offense	Offenses Number	Offenses Rate[2]	Clearances Number	Clearances Pct.	Value Stolen Total	Value Stolen Average
Murder	0	0.0	0	-----	$0	-----
Rape	0	0.0	0	-----	$0	-----
Robbery	0	0.0	0	-----	$0	-----
Aggravated Assault	2	89.1	2	100.0%	-----	-----
Burglary	5	222.7	0	0.0%	$55,905	$11,181
Larceny	12	534.5	0	0.0%	$53,217	$4,435
Motor Vehicle Theft	0	0.0	0	-----	$0	-----
Arson	1	44.5	0	0.0%	$360,001	$360,001
Crime Index Total[1]:	**19**	**846.3**	**2**	**10.5%**	**$109,122**	**$5,743**

[1] Arson not included **Value Recovered: $600**

[2] All rates per 100,000 persons; crime rate of rape per 100,000 females is 0.0

Murder

Victim-Offender Relationship	female	male
Spouse	0	0
Live-In	0	0
Ex-spouse	0	0
Ex-live-in	0	0
Co-procreator	0	0
Parent	0	0
Stepparent	0	0
In-law	0	0
Grandparent	0	0
Child	0	0
Stepchild	0	0
Grandchild	0	0
Sibling	0	0
Other Family	0	0
Boy/Girlfriend	0	0
Homosexual	0	0
Friend	0	0
Child of Partner	0	0
Neighbor	0	0
Employee	0	0
Employer	0	0
Babysittee	0	0
Acquaintance	0	0
Other Known	0	0
Stranger	0	0
Unknown	0	0

Circumstance	
Argument	0
LEOKA	0
Drug Dealing	0
Gangland	0
Juvenile Gang	0
Lover's Quarrel	0
Mercy Killing	0
Other Felony	0
Other	0
Unknown	0

Weapon	
Handgun	0
Rifle	0
Shotgun	0
Other Gun	0
Unspec. Firearm	0
Knife	0
Blunt Object	0
Motor Vehicle	0
Strongarm	0
Poison	0
Explosives	0
Fire	0
Narcotics	0
Asphyxiation	0
Other	0
Unknown	0

Rape	n (clr)*
Completed	0 (0)
Attempted	0 (0)

Aggravated Assault	n (clr)
Firearm	0 (0)
Knife, Cutting Instrument	0 (0)
Other Dangerous Weapon	2 (2)
Strongarm (hands, feet, etc.)	0 (0)

Other Offenses	n (clr)
Negligent Manslaughter	0 (0)
Simple Assault	4 (5)
Officer Killed	0 nc
Officer Assaulted	0 0

*n: offense; clr: clearance; nc: not collected.

Robbery	n (clr)	Total Loss	Avg. Loss
Highway/Street	0	$0	$0
Gas Station	0	$0	$0
Convenience Store	0	$0	$0
Bank	0	$0	$0
Other Business	0	$0	$0
Residence	0	$0	$0
Miscellaneous	0	$0	$0
Firearm	0 (0)		
Knife, Sharp Instrument	0 (0)		
Other Dangerous Weapon	0 (0)		
Strongarm (hands, feet, etc.)	0 (0)		

Burglary	n (clr)	Total Loss	Avg. Loss
Residence Night	1	$45,416	$45,416
Residence Day	4	$10,489	$2,622
Residence Unknown	0	$0	$0
Non-residence Night	0	$0	$0
Non-residence Day	0	$0	$0
Non-residence Unknown	0	$0	$0
Forcible Entry	2 (0)		
Unlawful Entry-No Force	3 (0)		
Attempt Forcible Entry	0 (0)		

Larceny	n	Total Loss	Avg. Loss
Pocket-picking	0	$0	$0
Purse-snatching	0	$0	$0
Shoplifting	0	$0	$0
Items from Motor Vehicles	0	$0	$0
MV Parts & Accessories	1	$250	$250
Bicycles	0	$0	$0
Items from Buildings	1	$4,500	$4,500
From Coin-op Machines	0	$0	$0
All Other	10	$48,467	$4,847
$200 and Over	9	$53,135	$5,904
$50 to $200	1	$80	$80
Under $50	2	$2	$1

Motor Vehicle Theft	n (clr)
Auto	0 (0)
Trucks & Buses	0 (0)
Other Vehicles	0 (0)

Arson	n (clr)	Total Loss	Avg. Loss
Structural	1 (0)	$360,001	$360,001
Mobile	0 (0)	$0	$0
Other	0 (0)	$0	$0

Arrest Statistics for Year 2011 **Agency: Roxbury**

	Murder	Neg. Manslaughter	Forcible Rape	Robbery	Aggravated Assault	Burglary	Larceny-Theft	Motor Vehicle Theft	Arson	Simple Assault	Forgery/Counterfeiting	Fraud	Embezzlement	Stolen Property	Vandalism	Weapons Charges	Prostitution	Sex Offenses	Drug Abuse Violations	Gambling	Offense vs. Family	Driving Under Influence	Liquor Laws	Disorderly Conduct	Vagrancy	All Other Offenses	Curfew and Loitering	Runaways	TOTAL
<10	0	0	0	0	0	0	0	0	0	0	0	0	0	0	0	0	0	0	0	0	0	0	0	0	0	0	0	0	0
10-12	0	0	0	0	0	0	0	0	0	0	0	0	0	0	0	0	0	0	0	0	0	0	0	0	0	0	0	0	0
13-14	0	0	0	0	0	0	0	0	0	0	0	0	0	0	0	0	0	0	0	0	0	0	0	0	0	0	0	0	0
15	0	0	0	0	0	0	0	0	0	0	0	0	0	0	0	0	0	0	0	0	0	0	0	0	0	0	0	0	0
16	0	0	0	0	0	0	0	0	0	1	0	0	0	0	0	0	0	0	0	0	0	0	0	0	0	0	0	0	1
17	0	0	0	0	0	0	0	0	0	0	0	0	0	0	0	0	0	0	0	0	0	0	0	0	0	0	0	0	0
Tot <18	0	0	0	0	0	0	0	0	0	1	0	0	0	0	0	0	0	0	0	0	0	0	0	0	0	0	0	0	1
18	0	0	0	0	0	0	0	0	0	0	0	0	0	0	0	0	0	0	0	0	0	0	0	0	0	0			0
19	0	0	0	0	0	0	0	0	0	0	0	0	0	0	0	0	0	0	0	0	0	0	0	0	0	0			0
20	0	0	0	0	0	0	0	0	0	0	0	0	0	0	0	0	0	0	0	0	0	0	0	0	0	0			0
21	0	0	0	0	0	0	0	0	0	0	0	0	0	0	0	0	0	0	0	0	0	0	0	0	0	0			0
22	0	0	0	0	0	0	0	0	0	0	0	0	0	0	0	0	0	0	0	0	0	0	0	0	0	0			0
23	0	0	0	0	0	0	0	0	0	0	0	0	0	0	0	0	0	0	0	0	0	0	0	0	0	0			0
24	0	0	0	0	0	0	0	0	0	0	0	0	0	0	0	0	0	0	0	0	0	0	0	0	0	0			0
25-29	0	0	0	0	0	0	0	0	0	0	0	0	0	0	0	0	0	0	0	0	0	0	0	0	0	0			0
30-34	0	0	0	0	0	0	0	0	0	0	0	0	0	0	0	0	0	0	0	0	0	0	0	0	0	1			1
35-39	0	0	0	0	0	0	0	0	0	0	0	0	0	0	0	0	0	0	0	0	0	0	0	0	0	0			0
40-44	0	0	0	0	0	0	0	0	0	0	0	0	0	0	1	0	0	0	0	0	0	0	0	0	0	0			1
45-49	0	0	0	0	2	0	0	0	0	2	0	0	0	0	0	0	0	0	0	0	0	1	0	0	0	0			5
50-54	0	0	0	0	0	0	0	0	0	0	0	0	0	0	0	0	0	0	0	0	0	0	0	0	0	0			0
55-59	0	0	0	0	0	0	0	0	0	0	0	0	0	0	0	0	0	0	0	0	0	0	0	0	0	0			0
60-64	0	0	0	0	0	0	0	0	0	0	0	0	0	0	0	0	0	0	0	0	0	0	0	0	0	0			0
65+	0	0	0	0	0	0	0	0	0	0	0	0	0	0	0	0	0	0	0	0	0	0	0	0	0	0			0
Tot 18+	0	0	0	0	2	0	0	0	0	2	0	0	0	0	1	0	0	0	0	0	0	1	0	0	0	1			7
Male	0	0	0	0	1	0	0	0	0	2	0	0	0	0	1	0	0	0	0	0	0	1	0	0	0	1	0	0	6
Female	0	0	0	0	1	0	0	0	0	1	0	0	0	0	0	0	0	0	0	0	0	0	0	0	0	0	0	0	2
White	0	0	0	0	2	0	0	0	0	3	0	0	0	0	1	0	0	0	0	0	0	1	0	0	0	1	0	0	8
Black	0	0	0	0	0	0	0	0	0	0	0	0	0	0	0	0	0	0	0	0	0	0	0	0	0	0	0	0	0
Indian	0	0	0	0	0	0	0	0	0	0	0	0	0	0	0	0	0	0	0	0	0	0	0	0	0	0	0	0	0
Asian	0	0	0	0	0	0	0	0	0	0	0	0	0	0	0	0	0	0	0	0	0	0	0	0	0	0	0	0	0
Unk Race	0	0	0	0	0	0	0	0	0	0	0	0	0	0	0	0	0	0	0	0	0		0	0	0	0	0	0	
Total	0	0	0	0	2	0	0	0	0	3	0	0	0	0	1	0	0	0	0	0	0	1	0	0	0	1	0	0	8

Offense Statistics for Year 2011 **Agency or Area: Salem** **Pop: 4,056**

Index Offense	Offenses Number	Offenses Rate[2]	Clearances Number	Clearances Pct.	Value Stolen Total	Value Stolen Average
Murder	0	0.0	0	-----	$0	-----
Rape	0	0.0	0	-----	$0	-----
Robbery	0	0.0	0	-----	$0	-----
Aggravated Assault	1	24.7	1	100.0%	-----	-----
Burglary	9	221.9	1	11.1%	$227,666	$25,296
Larceny	12	295.9	2	16.7%	$10,853	$904
Motor Vehicle Theft	2	49.3	0	0.0%	$18,929	$9,465
Arson	0	0.0	0	-----	$0	-----
Crime Index Total[1]:	**24**	**591.7**	**4**	**16.7%**	**$257,448**	**$10,727**
				Value Recovered:		**$16,564**

[1] Arson not included

[2] All rates per 100,000 persons; crime rate of rape per 100,000 females is 0.0

Murder

Victim-Offender Relationship	female	male
Spouse	0	0
Live-In	0	0
Ex-spouse	0	0
Ex-live-in	0	0
Co-procreator	0	0
Parent	0	0
Stepparent	0	0
In-law	0	0
Grandparent	0	0
Child	0	0
Stepchild	0	0
Grandchild	0	0
Sibling	0	0
Other Family	0	0
Boy/Girlfriend	0	0
Homosexual	0	0
Friend	0	0
Child of Partner	0	0
Neighbor	0	0
Employee	0	0
Employer	0	0
Babysittee	0	0
Acquaintance	0	0
Other Known	0	0
Stranger	0	0
Unknown	0	0

Circumstance	
Argument	0
LEOKA	0
Drug Dealing	0
Gangland	0
Juvenile Gang	0
Lover's Quarrel	0
Mercy Killing	0
Other Felony	0
Other	0
Unknown	0

Weapon	
Handgun	0
Rifle	0
Shotgun	0
Other Gun	0
Unspec. Firearm	0
Knife	0
Blunt Object	0
Motor Vehicle	0
Strongarm	0
Poison	0
Explosives	0
Fire	0
Narcotics	0
Asphyxiation	0
Other	0
Unknown	0

Rape	n (clr)*
Completed	0 (0)
Attempted	0 (0)

Aggravated Assault	n (clr)
Firearm	0 (0)
Knife, Cutting Instrument	0 (0)
Other Dangerous Weapon	1 (1)
Strongarm (hands, feet, etc.)	0 (0)

Other Offenses	n (clr)
Negligent Manslaughter	0 (0)
Simple Assault	13 (6)
Officer Killed	0 nc
Officer Assaulted	0 0

*n: offense; clr: clearance; nc: not collected.

Robbery	n (clr)	Total Loss	Avg. Loss
Highway/Street	0	$0	$0
Gas Station	0	$0	$0
Convenience Store	0	$0	$0
Bank	0	$0	$0
Other Business	0	$0	$0
Residence	0	$0	$0
Miscellaneous	0	$0	$0
Firearm	0 (0)		
Knife, Sharp Instrument	0 (0)		
Other Dangerous Weapon	0 (0)		
Strongarm (hands, feet, etc.)	0 (0)		

Burglary	n (clr)	Total Loss	Avg. Loss
Residence Night	1	$13,218	$13,218
Residence Day	7	$214,378	$30,625
Residence Unknown	0	$0	$0
Non-residence Night	0	$0	$0
Non-residence Day	1	$70	$70
Non-residence Unknown	0	$0	$0
Forcible Entry	6 (1)		
Unlawful Entry-No Force	3 (0)		
Attempt Forcible Entry	0 (0)		

Larceny	n	Total Loss	Avg. Loss
Pocket-picking	0	$0	$0
Purse-snatching	0	$0	$0
Shoplifting	0	$0	$0
Items from Motor Vehicles	3	$1,803	$601
MV Parts & Accessories	0	$0	$0
Bicycles	0	$0	$0
Items from Buildings	0	$0	$0
From Coin-op Machines	0	$0	$0
All Other	9	$9,050	$1,006
$200 and Over	8	$10,689	$1,336
$50 to $200	1	$145	$145
Under $50	3	$19	$6

Motor Vehicle Theft	n (clr)
Auto	0 (0)
Trucks & Buses	1 (0)
Other Vehicles	1 (0)

Arson	n (clr)	Total Loss	Avg. Loss
Structural	0 (0)	$0	$0
Mobile	0 (0)	$0	$0
Other	0 (0)	$0	$0

Arrest Statistics for Year 2011 **Agency: Salem**

	Murder	Neg. Manslaughter	Forcible Rape	Robbery	Aggravated Assault	Burglary	Larceny-Theft	Motor Vehicle Theft	Arson	Simple Assault	Forgery/Counterfeiting	Fraud	Embezzlement	Stolen Property	Vandalism	Weapons Charges	Prostitution	Sex Offenses	Drug Abuse Violations	Gambling	Offense vs. Family	Driving Under Influence	Liquor Laws	Disorderly Conduct	Vagrancy	All Other Offenses	Curfew and Loitering	Runaways	TOTAL
<10	0	0	0	0	0	0	0	0	0	0	0	0	0	0	0	0	0	0	0	0	0	0	0	0	0	0	0	0	0
10-12	0	0	0	0	0	0	1	0	0	0	0	0	0	0	1	0	0	0	0	0	0	0	0	0	0	0	0	0	2
13-14	0	0	0	0	0	0	0	0	0	0	0	0	0	0	1	0	0	0	0	0	0	0	0	0	0	0	0	0	1
15	0	0	0	0	0	0	0	0	0	0	0	0	0	0	0	0	0	0	0	0	0	0	0	0	0	0	0	0	0
16	0	0	0	0	0	0	0	0	0	0	0	0	0	0	0	0	0	0	0	0	0	0	0	0	0	0	0	0	0
17	0	0	0	0	0	0	0	0	0	0	0	0	0	0	0	0	0	0	0	0	0	0	0	0	0	0	0	0	0
Tot <18	0	0	0	0	0	0	1	0	0	0	0	0	0	0	2	0	0	0	0	0	0	0	0	0	0	0	0	0	3
18	0	0	0	0	0	0	0	0	0	0	0	0	0	0	0	0	0	0	0	0	0	0	0	0	0	0			0
19	0	0	0	0	0	0	0	0	0	0	0	0	0	0	0	0	0	0	0	0	0	1	0	0	0	0			1
20	0	0	0	0	0	0	0	0	0	0	0	0	0	2	0	0	0	0	0	0	0	0	0	0	0	0			2
21	0	0	0	0	0	0	0	0	0	1	0	0	0	0	0	0	0	0	0	0	0	0	0	0	0	0			1
22	0	0	0	0	0	0	0	0	0	0	0	0	0	0	0	0	0	0	0	0	0	0	0	0	0	0			0
23	0	0	0	0	0	0	0	0	0	0	0	0	0	0	0	0	0	0	0	0	0	1	0	0	0	0			1
24	0	0	0	0	1	0	0	0	0	0	0	0	0	0	0	0	0	0	0	0	0	0	0	0	0	0			1
25-29	0	0	0	0	1	0	0	0	0	2	0	0	0	0	0	0	0	0	0	0	0	1	0	1	0	0			5
30-34	0	0	0	0	0	1	0	0	0	2	0	0	0	0	1	0	0	0	0	0	0	1	0	0	0	2			7
35-39	0	0	0	0	0	0	0	0	0	1	0	0	0	0	0	0	0	0	0	0	0	0	0	0	0	0			1
40-44	0	0	0	0	0	0	0	0	0	0	0	0	0	0	0	0	0	0	0	0	0	1	0	0	0	0			1
45-49	0	0	0	0	0	0	0	0	0	0	0	0	0	0	0	0	0	0	0	0	0	0	0	0	0	2			2
50-54	0	0	0	0	0	0	0	0	0	0	0	0	0	0	0	0	0	0	0	0	0	1	0	0	0	0			1
55-59	0	0	0	0	0	0	0	0	0	0	0	0	0	0	0	0	0	0	0	0	0	1	0	0	0	0			1
60-64	0	0	0	0	0	0	0	0	0	0	0	0	0	0	0	0	0	0	0	0	0	0	0	0	0	0			0
65+	0	0	0	0	0	0	0	0	0	0	0	0	0	0	0	0	0	0	0	0	0	1	0	0	0	0			1
Tot 18+	0	0	0	0	2	1	0	0	0	6	0	0	0	2	1	0	0	0	0	0	0	8	0	1	0	4			25
Male	0	0	0	0	2	0	1	0	0	4	0	0	0	2	2	0	0	0	0	0	0	7	0	1	0	3	0	0	22
Female	0	0	0	0	0	1	0	0	0	2	0	0	0	0	1	0	0	0	0	0	0	1	0	0	0	1	0	0	6
White	0	0	0	0	2	1	1	0	0	6	0	0	0	2	3	0	0	0	0	0	0	8	0	1	0	4	0	0	28
Black	0	0	0	0	0	0	0	0	0	0	0	0	0	0	0	0	0	0	0	0	0	0	0	0	0	0	0	0	0
Indian	0	0	0	0	0	0	0	0	0	0	0	0	0	0	0	0	0	0	0	0	0	0	0	0	0	0	0	0	0
Asian	0	0	0	0	0	0	0	0	0	0	0	0	0	0	0	0	0	0	0	0	0	0	0	0	0	0	0	0	0
Unk Race	0	0	0	0	0	0	0	0	0	0	0	0	0	0	0	0	0	0	0	0	0		0	0	0	0	0	0	
Total	0	0	0	0	2	1	1	0	0	6	0	0	0	2	3	0	0	0	0	0	0	8	0	1	0	4	0	0	28

Offense Statistics for Year 2011 **Agency or Area: Salisbury** **Pop: 4,183**

Index Offense	Offenses Number	Offenses Rate[2]	Clearances Number	Clearances Pct.	Value Stolen Total	Value Stolen Average
Murder	0	0.0	0	-----	$0	-----
Rape	0	0.0	0	-----	$0	-----
Robbery	0	0.0	0	-----	$0	-----
Aggravated Assault	3	71.7	3	100.0%	-----	-----
Burglary	7	167.3	4	57.1%	$8,868	$1,267
Larceny	21	502.0	4	19.0%	$16,088	$766
Motor Vehicle Theft	0	0.0	0	-----	$0	-----
Arson	0	0.0	0	-----	$0	-----
Crime Index Total[1]:	**31**	**741.1**	**11**	**35.5%**	**$24,956**	**$805**
				Value Recovered:		**$3,215**

[1] Arson not included

[2] All rates per 100,000 persons; crime rate of rape per 100,000 females is 0.0

Murder

Victim-Offender Relationship	female	male
Spouse	0	0
Live-In	0	0
Ex-spouse	0	0
Ex-live-in	0	0
Co-procreator	0	0
Parent	0	0
Stepparent	0	0
In-law	0	0
Grandparent	0	0
Child	0	0
Stepchild	0	0
Grandchild	0	0
Sibling	0	0
Other Family	0	0
Boy/Girlfriend	0	0
Homosexual	0	0
Friend	0	0
Child of Partner	0	0
Neighbor	0	0
Employee	0	0
Employer	0	0
Babysittee	0	0
Acquaintance	0	0
Other Known	0	0
Stranger	0	0
Unknown	0	0

Circumstance	
Argument	0
LEOKA	0
Drug Dealing	0
Gangland	0
Juvenile Gang	0
Lover's Quarrel	0
Mercy Killing	0
Other Felony	0
Other	0
Unknown	0

Weapon	
Handgun	0
Rifle	0
Shotgun	0
Other Gun	0
Unspec. Firearm	0
Knife	0
Blunt Object	0
Motor Vehicle	0
Strongarm	0
Poison	0
Explosives	0
Fire	0
Narcotics	0
Asphyxiation	0
Other	0
Unknown	0

Rape	n (clr)*
Completed	0 (0)
Attempted	0 (0)

Aggravated Assault	n (clr)
Firearm	0 (0)
Knife, Cutting Instrument	0 (0)
Other Dangerous Weapon	3 (3)
Strongarm (hands, feet, etc.)	0 (0)

Other Offenses	n (clr)
Negligent Manslaughter	0 (0)
Simple Assault	7 (6)
Officer Killed	0 nc
Officer Assaulted	0 0

*n: offense; clr: clearance; nc: not collected.

Robbery	n (clr)	Total Loss	Avg. Loss
Highway/Street	0	$0	$0
Gas Station	0	$0	$0
Convenience Store	0	$0	$0
Bank	0	$0	$0
Other Business	0	$0	$0
Residence	0	$0	$0
Miscellaneous	0	$0	$0
Firearm	0 (0)		
Knife, Sharp Instrument	0 (0)		
Other Dangerous Weapon	0 (0)		
Strongarm (hands, feet, etc.)	0 (0)		

Burglary	n (clr)	Total Loss	Avg. Loss
Residence Night	1	$1,500	$1,500
Residence Day	1	$5,650	$5,650
Residence Unknown	0	$0	$0
Non-residence Night	3	$724	$241
Non-residence Day	2	$994	$497
Non-residence Unknown	0	$0	$0
Forcible Entry	5 (2)		
Unlawful Entry-No Force	2 (2)		
Attempt Forcible Entry	0 (0)		

Larceny	n	Total Loss	Avg. Loss
Pocket-picking	0	$0	$0
Purse-snatching	0	$0	$0
Shoplifting	1	$25	$25
Items from Motor Vehicles	2	$2,010	$1,005
MV Parts & Accessories	1	$60	$60
Bicycles	0	$0	$0
Items from Buildings	4	$6,060	$1,515
From Coin-op Machines	0	$0	$0
All Other	13	$7,933	$610
$200 and Over	11	$15,679	$1,425
$50 to $200	5	$353	$71
Under $50	5	$56	$11

Motor Vehicle Theft	n (clr)
Auto	0 (0)
Trucks & Buses	0 (0)
Other Vehicles	0 (0)

Arson	n (clr)	Total Loss	Avg. Loss
Structural	0 (0)	$0	$0
Mobile	0 (0)	$0	$0
Other	0 (0)	$0	$0

Arrest Statistics for Year 2011 **Agency: Salisbury**

	Murder	Neg. Manslaughter	Forcible Rape	Robbery	Aggravated Assault	Burglary	Larceny-Theft	Motor Vehicle Theft	Arson	Simple Assault	Forgery/Counterfeiting	Fraud	Embezzlement	Stolen Property	Vandalism	Weapons Charges	Prostitution	Sex Offenses	Drug Abuse Violations	Gambling	Offense vs. Family	Driving Under Influence	Liquor Laws	Disorderly Conduct	Vagrancy	All Other Offenses	Curfew and Loitering	Runaways	TOTAL
<10	0	0	0	0	0	0	0	0	0	0	0	0	0	0	0	0	0	0	0	0	0	0	0	0	0	0	0	0	0
10-12	0	0	0	0	0	0	0	0	0	0	0	0	0	0	0	0	0	0	0	0	0	0	0	0	0	0	0	0	0
13-14	0	0	0	0	0	0	0	0	0	0	0	0	0	0	0	0	0	0	0	0	0	0	0	0	0	0	0	0	0
15	0	0	0	0	0	0	0	0	0	0	0	0	0	0	0	0	0	0	0	0	0	0	0	0	0	0	0	0	0
16	0	0	0	0	0	0	0	0	0	0	0	0	0	0	0	0	0	0	0	0	0	0	0	0	0	0	0	0	0
17	0	0	0	0	0	0	0	0	0	0	0	0	0	0	0	0	0	0	0	0	0	0	0	0	0	0	0	0	0
Tot <18	0	0	0	0	0	0	0	0	0	0	0	0	0	0	0	0	0	0	0	0	0	0	0	0	0	0	0	0	0
18	0	0	0	0	0	0	0	0	0	0	0	0	0	0	3	0	0	0	0	0	0	0	0	0	0	0			3
19	0	0	0	0	0	0	0	0	0	0	0	1	0	0	2	0	0	0	0	0	0	0	0	0	0	0			3
20	0	0	0	0	1	0	0	0	0	0	0	0	0	0	0	0	0	0	0	0	0	0	0	0	0	0			1
21	0	0	0	0	0	0	0	0	0	0	0	0	0	0	0	0	0	0	0	0	0	2	0	0	0	0			2
22	0	0	0	0	0	0	0	0	0	0	0	0	0	0	0	0	0	0	0	0	0	0	0	1	0	0			1
23	0	0	0	1	0	1	0	0	0	1	0	1	0	0	0	0	0	0	0	0	0	1	0	0	0	0			5
24	0	0	0	0	0	0	0	0	0	0	0	0	0	0	0	0	0	0	0	0	0	0	0	0	0	0			0
25-29	0	0	0	0	0	0	0	0	0	1	1	0	0	1	0	0	0	0	0	0	0	1	0	0	0	1			5
30-34	0	0	0	0	1	2	0	0	0	0	0	0	0	0	0	0	0	0	0	0	0	0	0	0	0	1			4
35-39	0	0	0	0	1	0	1	0	0	0	0	0	0	0	0	0	0	0	0	0	0	0	0	0	0	0			2
40-44	0	0	0	0	0	0	0	0	0	0	0	0	0	0	0	0	0	0	0	0	0	0	0	1	0	0			1
45-49	0	0	0	0	0	0	0	0	0	0	0	0	1	0	0	0	0	0	0	0	0	1	0	1	0	0			3
50-54	0	0	0	0	0	0	0	0	0	1	0	0	0	0	0	0	0	0	0	0	0	1	0	0	0	1			3
55-59	0	0	0	0	0	0	0	0	0	0	0	0	0	0	0	0	0	0	0	0	0	1	0	0	0	1			2
60-64	0	0	0	0	0	0	0	0	0	0	0	0	0	0	0	0	0	0	0	0	0	0	0	1	0	0			1
65+	0	0	0	0	0	0	0	0	0	0	0	1	0	0	0	0	0	0	0	0	0	0	0	0	0	1			2
Tot 18+	0	0	0	1	3	3	1	0	0	3	1	3	1	1	5	0	0	0	0	0	0	7	0	4	0	5			38
Male	0	0	0	1	3	1	0	0	0	1	0	0	0	1	5	0	0	0	0	0	0	6	0	2	0	3	0	0	23
Female	0	0	0	0	0	2	1	0	0	2	1	3	1	0	0	0	0	0	0	0	0	1	0	2	0	2	0	0	15
White	0	0	0	1	2	3	1	0	0	3	1	2	1	1	5	0	0	0	0	0	0	7	0	4	0	5	0	0	36
Black	0	0	0	0	1	0	0	0	0	0	0	1	0	0	0	0	0	0	0	0	0	0	0	0	0	0	0	0	2
Indian	0	0	0	0	0	0	0	0	0	0	0	0	0	0	0	0	0	0	0	0	0	0	0	0	0	0	0	0	0
Asian	0	0	0	0	0	0	0	0	0	0	0	0	0	0	0	0	0	0	0	0	0	0	0	0	0	0	0	0	0
Unk Race	0	0	0	0	0	0	0	0	0	0	0	0	0	0	0	0	0	0	0	0	0		0	0	0	0	0	0	
Total	0	0	0	1	3	3	1	0	0	3	1	3	1	1	5	0	0	0	0	0	0	7	0	4	0	5	0	0	38

Offense Statistics for Year 2011 **Agency or Area: Scotland** **Pop: 1,635**

Index Offense	Offenses Number	Offenses Rate[2]	Clearances Number	Clearances Pct.	Value Stolen Total	Value Stolen Average
Murder	0	0.0	0	-----	$0	-----
Rape	0	0.0	0	-----	$0	-----
Robbery	0	0.0	0	-----	$0	-----
Aggravated Assault	1	61.2	0	0.0%	-----	-----
Burglary	6	367.0	0	0.0%	$26,746	$4,458
Larceny	3	183.5	2	66.7%	$4,526	$1,509
Motor Vehicle Theft	2	122.3	0	0.0%	$15,228	$7,614
Arson	0	0.0	0	-----	$0	-----
Crime Index Total[1]:	**12**	**733.9**	**2**	**16.7%**	**$46,500**	**$3,875**

[1] Arson not included **Value Recovered: $0**

[2] All rates per 100,000 persons; crime rate of rape per 100,000 females is 0.0

Murder

Victim-Offender Relationship	female	male
Spouse	0	0
Live-In	0	0
Ex-spouse	0	0
Ex-live-in	0	0
Co-procreator	0	0
Parent	0	0
Stepparent	0	0
In-law	0	0
Grandparent	0	0
Child	0	0
Stepchild	0	0
Grandchild	0	0
Sibling	0	0
Other Family	0	0
Boy/Girlfriend	0	0
Homosexual	0	0
Friend	0	0
Child of Partner	0	0
Neighbor	0	0
Employee	0	0
Employer	0	0
Babysittee	0	0
Acquaintance	0	0
Other Known	0	0
Stranger	0	0
Unknown	0	0

Circumstance	
Argument	0
LEOKA	0
Drug Dealing	0
Gangland	0
Juvenile Gang	0
Lover's Quarrel	0
Mercy Killing	0
Other Felony	0
Other	0
Unknown	0

Weapon	
Handgun	0
Rifle	0
Shotgun	0
Other Gun	0
Unspec. Firearm	0
Knife	0
Blunt Object	0
Motor Vehicle	0
Strongarm	0
Poison	0
Explosives	0
Fire	0
Narcotics	0
Asphyxiation	0
Other	0
Unknown	0

Rape	n (clr)*
Completed	0 (0)
Attempted	0 (0)

Aggravated Assault	n (clr)
Firearm	0 (0)
Knife, Cutting Instrument	0 (0)
Other Dangerous Weapon	1 (0)
Strongarm (hands, feet, etc.)	0 (0)

Other Offenses	n (clr)
Negligent Manslaughter	0 (0)
Simple Assault	4 (2)
Officer Killed	0 nc
Officer Assaulted	0 0

*n: offense; clr: clearance; nc: not collected.

Robbery	n (clr)	Total Loss	Avg. Loss
Highway/Street	0	$0	$0
Gas Station	0	$0	$0
Convenience Store	0	$0	$0
Bank	0	$0	$0
Other Business	0	$0	$0
Residence	0	$0	$0
Miscellaneous	0	$0	$0
Firearm	0 (0)		
Knife, Sharp Instrument	0 (0)		
Other Dangerous Weapon	0 (0)		
Strongarm (hands, feet, etc.)	0 (0)		

Burglary	n (clr)	Total Loss	Avg. Loss
Residence Night	1	$75	$75
Residence Day	5	$26,671	$5,334
Residence Unknown	0	$0	$0
Non-residence Night	0	$0	$0
Non-residence Day	0	$0	$0
Non-residence Unknown	0	$0	$0
Forcible Entry	1 (0)		
Unlawful Entry-No Force	5 (0)		
Attempt Forcible Entry	0 (0)		

Larceny	n	Total Loss	Avg. Loss
Pocket-picking	0	$0	$0
Purse-snatching	0	$0	$0
Shoplifting	0	$0	$0
Items from Motor Vehicles	0	$0	$0
MV Parts & Accessories	0	$0	$0
Bicycles	0	$0	$0
Items from Buildings	0	$0	$0
From Coin-op Machines	0	$0	$0
All Other	3	$4,526	$1,509
$200 and Over	1	$4,525	$4,525
$50 to $200	0	$0	$0
Under $50	2	$1	$1

Motor Vehicle Theft	n (clr)
Auto	0 (0)
Trucks & Buses	2 (0)
Other Vehicles	0 (0)

Arson	n (clr)	Total Loss	Avg. Loss
Structural	0 (0)	$0	$0
Mobile	0 (0)	$0	$0
Other	0 (0)	$0	$0

Arrest Statistics for Year 2011 **Agency: Scotland**

	Murder	Neg. Manslaughter	Forcible Rape	Robbery	Aggravated Assault	Burglary	Larceny-Theft	Motor Vehicle Theft	Arson	Simple Assault	Forgery/Counterfeiting	Fraud	Embezzlement	Stolen Property	Vandalism	Weapons Charges	Prostitution	Sex Offenses	Drug Abuse Violations	Gambling	Offense vs. Family	Driving Under Influence	Liquor Laws	Disorderly Conduct	Vagrancy	All Other Offenses	Curfew and Loitering	Runaways	TOTAL
<10	0	0	0	0	0	0	0	0	0	0	0	0	0	0	0	0	0	0	0	0	0	0	0	0	0	0	0	0	0
10-12	0	0	0	0	0	0	0	0	0	0	0	0	0	0	0	0	0	0	0	0	0	0	0	0	0	0	0	0	0
13-14	0	0	0	0	0	0	0	0	0	0	0	0	0	0	0	0	0	0	0	0	0	0	0	0	0	0	0	0	0
15	0	0	0	0	0	0	0	0	0	0	0	0	0	0	0	0	0	0	0	0	0	0	0	0	0	0	0	0	0
16	0	0	0	0	0	0	0	0	0	0	0	0	0	0	0	0	0	0	0	0	0	0	0	0	0	0	0	0	0
17	0	0	0	0	0	0	0	0	0	0	0	0	0	0	0	0	0	0	0	0	0	0	0	0	0	0	0	0	0
Tot <18	0	0	0	0	0	0	0	0	0	0	0	0	0	0	0	0	0	0	0	0	0	0	0	0	0	0	0	0	0
18	0	0	0	0	0	0	0	0	0	0	0	0	0	0	0	0	0	0	0	0	0	0	0	0	0	0			0
19	0	0	0	0	0	0	0	0	0	0	0	0	0	0	0	0	0	0	0	0	0	0	0	0	0	0			0
20	0	0	0	0	0	0	0	0	0	0	0	0	0	0	0	0	0	0	0	0	0	0	0	0	0	0			0
21	0	0	0	0	0	0	0	0	0	0	0	0	0	0	0	0	0	0	0	0	0	0	0	0	0	0			0
22	0	0	0	0	0	0	0	0	0	0	0	0	0	0	0	0	0	0	0	0	0	0	0	0	0	0			0
23	0	0	0	0	0	0	0	0	0	0	0	0	0	0	0	0	0	0	0	0	0	0	0	0	0	0			0
24	0	0	0	0	0	0	0	0	0	0	0	0	0	0	0	0	0	0	0	0	0	0	0	0	0	0			0
25-29	0	0	0	0	0	0	2	0	0	0	0	0	0	0	0	0	0	0	0	0	0	0	1	0	0	1			4
30-34	0	0	0	0	0	0	0	0	0	0	0	0	0	0	0	0	0	1	0	0	1	0	0	0	0	1			3
35-39	0	0	0	0	0	0	0	0	0	0	0	0	0	0	0	0	0	0	0	0	0	0	0	0	0	0			0
40-44	0	0	0	0	0	0	0	0	0	0	0	0	0	0	0	0	0	0	0	0	0	0	0	0	0	1			1
45-49	0	0	0	0	0	0	0	0	0	1	0	0	0	0	0	0	0	0	0	0	0	0	0	2	0	0			3
50-54	0	0	0	0	0	0	0	0	0	1	0	0	0	0	0	0	0	0	0	0	0	0	0	0	0	0			1
55-59	0	0	0	0	0	0	0	0	0	0	0	0	0	0	0	0	0	0	0	0	1	1	0	0	0	0			2
60-64	0	0	0	0	0	0	0	0	0	0	0	0	0	0	0	0	0	0	0	0	0	0	0	0	0	0			0
65+	0	0	0	0	0	0	0	0	0	0	0	0	0	0	0	0	0	0	0	0	0	0	0	0	0	0			0
Tot 18+	0	0	0	0	0	0	2	0	0	2	0	0	0	0	0	0	0	1	0	0	2	1	1	2	0	3			14
Male	0	0	0	0	0	0	2	0	0	2	0	0	0	0	0	0	0	1	0	0	1	1	1	2	0	2	0	0	12
Female	0	0	0	0	0	0	0	0	0	0	0	0	0	0	0	0	0	0	0	0	1	0	0	0	0	1	0	0	2
White	0	0	0	0	0	0	2	0	0	1	0	0	0	0	0	0	0	1	0	0	2	1	1	2	0	3	0	0	13
Black	0	0	0	0	0	0	0	0	0	0	0	0	0	0	0	0	0	0	0	0	0	0	0	0	0	0	0	0	0
Indian	0	0	0	0	0	0	0	0	0	0	0	0	0	0	0	0	0	0	0	0	0	0	0	0	0	0	0	0	0
Asian	0	0	0	0	0	0	0	0	0	0	0	0	0	0	0	0	0	0	0	0	0	0	0	0	0	0	0	0	0
Unk Race	0	0	0	0	0	0	0	0	0	1	0	0	0	0	0	0	0	0	0	0	0		0	0	0	0	0	0	1
Total	0	0	0	0	0	0	2	0	0	2	0	0	0	0	0	0	0	1	0	0	2	1	1	2	0	3	0	0	14

Offense Statistics for Year 2011 **Agency or Area: Seymour** **Pop: 16,249**

Index Offense	Offenses Number	Offenses Rate[2]	Clearances Number	Clearances Pct.	Value Stolen Total	Value Stolen Average
Murder	0	0.0	0	-----	$0	-----
Rape	2	12.3	0	0.0%	$0	$0
Robbery	4	24.6	2	50.0%	$196	$49
Aggravated Assault	11	67.7	12	109.1%	-----	-----
Burglary	61	375.4	15	24.6%	$226,458	$3,712
Larceny	165	1,015.4	50	30.3%	$259,644	$1,574
Motor Vehicle Theft	8	49.2	3	37.5%	$41,530	$5,191
Arson	3	18.5	1	33.3%	$7,501	$2,500
Crime Index Total[1]:	**251**	**1,544.7**	**82**	**32.7%**	**$527,828**	**$2,103**

[1] Arson not included **Value Recovered: $127,392**

[2] All rates per 100,000 persons; crime rate of rape per 100,000 females is 23.9

Murder

Victim-Offender Relationship	female	male
Spouse	0	0
Live-In	0	0
Ex-spouse	0	0
Ex-live-in	0	0
Co-procreator	0	0
Parent	0	0
Stepparent	0	0
In-law	0	0
Grandparent	0	0
Child	0	0
Stepchild	0	0
Grandchild	0	0
Sibling	0	0
Other Family	0	0
Boy/Girlfriend	0	0
Homosexual	0	0
Friend	0	0
Child of Partner	0	0
Neighbor	0	0
Employee	0	0
Employer	0	0
Babysittee	0	0
Acquaintance	0	0
Other Known	0	0
Stranger	0	0
Unknown	0	0

Circumstance	
Argument	0
LEOKA	0
Drug Dealing	0
Gangland	0
Juvenile Gang	0
Lover's Quarrel	0
Mercy Killing	0
Other Felony	0
Other	0
Unknown	0

Weapon	
Handgun	0
Rifle	0
Shotgun	0
Other Gun	0
Unspec. Firearm	0
Knife	0
Blunt Object	0
Motor Vehicle	0
Strongarm	0
Poison	0
Explosives	0
Fire	0
Narcotics	0
Asphyxiation	0
Other	0
Unknown	0

Rape	n (clr)*
Completed	1 (0)
Attempted	1 (0)

Aggravated Assault	n (clr)
Firearm	0 (0)
Knife, Cutting Instrument	1 (1)
Other Dangerous Weapon	4 (5)
Strongarm (hands, feet, etc.)	6 (6)

Other Offenses	n (clr)
Negligent Manslaughter	0 (0)
Simple Assault	110 (91)
Officer Killed	0 nc
Officer Assaulted	9 8

*n: offense; clr: clearance; nc: not collected.

Robbery	n (clr)	Total Loss	Avg. Loss
Highway/Street	0	$0	$0
Gas Station	0	$0	$0
Convenience Store	0	$0	$0
Bank	0	$0	$0
Other Business	3	$161	$54
Residence	1	$35	$35
Miscellaneous	0	$0	$0
Firearm	0 (0)		
Knife, Sharp Instrument	0 (0)		
Other Dangerous Weapon	0 (0)		
Strongarm (hands, feet, etc.)	4 (2)		

Burglary	n (clr)	Total Loss	Avg. Loss
Residence Night	13	$42,227	$3,248
Residence Day	23	$122,751	$5,337
Residence Unknown	10	$23,487	$2,349
Non-residence Night	5	$9,627	$1,925
Non-residence Day	4	$17,559	$4,390
Non-residence Unknown	6	$10,807	$1,801
Forcible Entry	29 (6)		
Unlawful Entry-No Force	25 (5)		
Attempt Forcible Entry	7 (4)		

Larceny	n	Total Loss	Avg. Loss
Pocket-picking	0	$0	$0
Purse-snatching	2	$200	$100
Shoplifting	19	$3,081	$162
Items from Motor Vehicles	46	$19,462	$423
MV Parts & Accessories	9	$7,073	$786
Bicycles	6	$1,150	$192
Items from Buildings	40	$44,894	$1,122
From Coin-op Machines	0	$0	$0
All Other	43	$183,784	$4,274
$200 and Over	104	$255,107	$2,453
$50 to $200	35	$4,135	$118
Under $50	26	$402	$15

Motor Vehicle Theft	n (clr)
Auto	5 (2)
Trucks & Buses	0 (0)
Other Vehicles	3 (1)

Arson	n (clr)	Total Loss	Avg. Loss
Structural	2 (1)	$501	$251
Mobile	0 (0)	$0	$0
Other	1 (0)	$7,000	$7,000

Arrest Statistics for Year 2011 **Agency: Seymour**

	Murder	Neg. Manslaughter	Forcible Rape	Robbery	Aggravated Assault	Burglary	Larceny-Theft	Motor Vehicle Theft	Arson	Simple Assault	Forgery/Counterfeiting	Fraud	Embezzlement	Stolen Property	Vandalism	Weapons Charges	Prostitution	Sex Offenses	Drug Abuse Violations	Gambling	Offense vs. Family	Driving Under Influence	Liquor Laws	Disorderly Conduct	Vagrancy	All Other Offenses	Curfew and Loitering	Runaways	TOTAL
<10	0	0	0	0	0	0	0	0	0	0	0	0	0	0	0	0	0	0	0	0	0	0	0	0	0	0	0	0	0
10-12	0	0	0	0	0	0	0	0	0	0	0	0	0	0	1	0	0	0	0	0	0	0	0	0	0	0	0	0	1
13-14	0	0	0	0	0	0	0	0	0	0	0	0	0	0	2	0	0	0	5	0	0	0	0	1	0	2	0	0	10
15	0	0	0	0	0	0	0	0	0	1	0	0	0	0	1	1	0	0	0	0	0	0	0	2	0	1	0	0	6
16	0	0	0	0	0	3	0	0	2	1	0	0	0	0	3	0	0	0	1	0	0	0	0	4	0	0	0	0	14
17	0	0	0	0	0	0	0	0	1	1	0	0	0	0	0	0	0	0	0	0	0	0	0	2	0	1	0	0	5
Tot <18	0	0	0	0	0	3	0	0	3	3	0	0	0	0	7	1	0	0	6	0	0	0	0	9	0	4	0	0	36
18	0	0	0	0	0	0	0	0	0	1	0	0	0	0	1	0	0	0	1	0	0	0	1	4	0	2			10
19	0	0	0	0	0	2	24	0	0	2	0	0	0	1	0	0	0	0	7	0	1	2	0	3	0	6			48
20	0	0	0	0	0	0	0	0	0	2	0	0	0	0	0	0	0	1	10	0	0	3	0	2	0	3			21
21	0	0	0	0	0	1	2	0	0	2	0	0	0	0	0	0	0	0	11	0	0	2	0	5	0	6			29
22	0	0	0	0	0	0	4	0	0	5	1	0	0	0	0	0	0	0	6	0	0	3	0	0	0	5			24
23	0	0	0	0	1	0	1	0	0	1	0	0	0	0	0	0	0	0	3	0	0	3	0	1	0	9			19
24	0	0	0	0	1	1	1	0	0	2	0	0	0	0	0	0	0	0	0	0	2	4	0	0	0	2			13
25-29	0	0	0	0	5	5	11	1	0	9	0	0	0	0	0	1	0	0	12	0	1	5	0	8	0	27			85
30-34	0	0	0	0	0	1	4	0	0	4	0	0	0	0	2	0	0	1	6	0	0	6	0	8	0	15			47
35-39	0	0	0	0	2	1	2	0	0	6	0	0	0	0	0	0	0	0	5	0	0	2	0	3	0	16			37
40-44	0	0	0	1	3	0	2	0	0	7	0	1	0	0	0	1	0	0	3	0	0	8	0	5	0	18			49
45-49	0	0	0	0	1	2	0	1	0	11	0	0	0	0	0	0	0	1	4	0	3	4	0	7	0	4			38
50-54	0	0	0	0	0	2	2	0	0	2	0	0	0	0	0	0	0	0	0	0	0	5	1	4	0	5			21
55-59	0	0	0	1	1	0	0	0	0	1	0	0	0	0	1	0	0	0	1	0	0	4	0	3	0	1			13
60-64	0	0	0	0	0	0	1	0	0	0	0	0	0	0	0	0	0	0	1	0	0	3	0	0	0	2			7
65+	0	0	0	0	1	0	0	0	0	0	0	0	0	0	0	0	0	0	0	0	0	0	0	1	0	1			3
Tot 18+	0	0	0	2	15	15	54	2	0	55	1	1	0	1	4	2	0	3	70	0	7	54	2	54	0	122			464
Male	0	0	0	1	14	15	40	2	3	41	1	1	0	1	10	3	0	3	63	0	6	38	1	47	0	90	0	0	380
Female	0	0	0	1	1	3	14	0	0	17	0	0	0	0	1	0	0	0	13	0	1	16	1	16	0	36	0	0	120
White	0	0	0	2	15	17	53	2	3	55	1	1	0	1	10	3	0	3	70	0	7	52	2	60	0	115	0	0	472
Black	0	0	0	0	0	1	1	0	0	3	0	0	0	0	1	0	0	0	6	0	0	2	0	3	0	11	0	0	28
Indian	0	0	0	0	0	0	0	0	0	0	0	0	0	0	0	0	0	0	0	0	0	0	0	0	0	0	0	0	0
Asian	0	0	0	0	0	0	0	0	0	0	0	0	0	0	0	0	0	0	0	0	0	0	0	0	0	0	0	0	0
Unk Race	0	0	0	0	0	0	0	0	0	0	0	0	0	0	0	0	0	0	0	0	0		0	0	0	0	0	0	
Total	0	0	0	2	15	18	54	2	3	58	1	1	0	1	11	3	0	3	76	0	7	54	2	63	0	126	0	0	500

Offense Statistics for Year 2011 **Agency or Area: Sharon** **Pop: 3,122**

Index Offense	Offenses Number	Offenses Rate[2]	Clearances Number	Clearances Pct.	Value Stolen Total	Value Stolen Average
Murder	0	0.0	0	-----	$0	-----
Rape	0	0.0	0	-----	$0	-----
Robbery	1	32.0	1	100.0%	$5	$5
Aggravated Assault	1	32.0	2	200.0%	-----	-----
Burglary	3	96.1	4	133.3%	$4,279	$1,426
Larceny	13	416.4	1	7.7%	$19,666	$1,513
Motor Vehicle Theft	1	32.0	0	0.0%	$15,975	$15,975
Arson	0	0.0	0	-----	$0	-----
Crime Index Total[1]:	**19**	**608.6**	**8**	**42.1%**	**$39,925**	**$2,101**

[1] Arson not included **Value Recovered: $19,272**

[2] All rates per 100,000 persons; crime rate of rape per 100,000 females is 0.0

Murder

Victim-Offender Relationship	female	male
Spouse	0	0
Live-In	0	0
Ex-spouse	0	0
Ex-live-in	0	0
Co-procreator	0	0
Parent	0	0
Stepparent	0	0
In-law	0	0
Grandparent	0	0
Child	0	0
Stepchild	0	0
Grandchild	0	0
Sibling	0	0
Other Family	0	0
Boy/Girlfriend	0	0
Homosexual	0	0
Friend	0	0
Child of Partner	0	0
Neighbor	0	0
Employee	0	0
Employer	0	0
Babysittee	0	0
Acquaintance	0	0
Other Known	0	0
Stranger	0	0
Unknown	0	0

Circumstance	
Argument	0
LEOKA	0
Drug Dealing	0
Gangland	0
Juvenile Gang	0
Lover's Quarrel	0
Mercy Killing	0
Other Felony	0
Other	0
Unknown	0

Weapon	
Handgun	0
Rifle	0
Shotgun	0
Other Gun	0
Unspec. Firearm	0
Knife	0
Blunt Object	0
Motor Vehicle	0
Strongarm	0
Poison	0
Explosives	0
Fire	0
Narcotics	0
Asphyxiation	0
Other	0
Unknown	0

Rape	n (clr)*
Completed	0 (0)
Attempted	0 (0)

Aggravated Assault	n (clr)
Firearm	0 (0)
Knife, Cutting Instrument	0 (0)
Other Dangerous Weapon	1 (0)
Strongarm (hands, feet, etc.)	0 (2)

Other Offenses	n (clr)
Negligent Manslaughter	0 (0)
Simple Assault	5 (4)
Officer Killed	0 nc
Officer Assaulted	0 0

*n: offense; clr: clearance; nc: not collected.

Robbery	n (clr)	Total Loss	Avg. Loss
Highway/Street	1	$5	$5
Gas Station	0	$0	$0
Convenience Store	0	$0	$0
Bank	0	$0	$0
Other Business	0	$0	$0
Residence	0	$0	$0
Miscellaneous	0	$0	$0
Firearm	0 (0)		
Knife, Sharp Instrument	0 (0)		
Other Dangerous Weapon	0 (0)		
Strongarm (hands, feet, etc.)	1 (1)		

Burglary	n (clr)	Total Loss	Avg. Loss
Residence Night	0	$0	$0
Residence Day	1	$2,947	$2,947
Residence Unknown	0	$0	$0
Non-residence Night	0	$0	$0
Non-residence Day	2	$1,332	$666
Non-residence Unknown	0	$0	$0
Forcible Entry	0 (3)		
Unlawful Entry-No Force	3 (1)		
Attempt Forcible Entry	0 (0)		

Larceny	n	Total Loss	Avg. Loss
Pocket-picking	0	$0	$0
Purse-snatching	0	$0	$0
Shoplifting	0	$0	$0
Items from Motor Vehicles	2	$80	$40
MV Parts & Accessories	0	$0	$0
Bicycles	0	$0	$0
Items from Buildings	5	$1,114	$223
From Coin-op Machines	0	$0	$0
All Other	6	$18,472	$3,079
$200 and Over	6	$19,372	$3,229
$50 to $200	4	$289	$72
Under $50	3	$5	$2

Motor Vehicle Theft	n (clr)
Auto	1 (0)
Trucks & Buses	0 (0)
Other Vehicles	0 (0)

Arson	n (clr)	Total Loss	Avg. Loss
Structural	0 (0)	$0	$0
Mobile	0 (0)	$0	$0
Other	0 (0)	$0	$0

Arrest Statistics for Year 2011 **Agency: Sharon**

	Murder	Neg. Manslaughter	Forcible Rape	Robbery	Aggravated Assault	Burglary	Larceny-Theft	Motor Vehicle Theft	Arson	Simple Assault	Forgery/Counterfeiting	Fraud	Embezzlement	Stolen Property	Vandalism	Weapons Charges	Prostitution	Sex Offenses	Drug Abuse Violations	Gambling	Offense vs. Family	Driving Under Influence	Liquor Laws	Disorderly Conduct	Vagrancy	All Other Offenses	Curfew and Loitering	Runaways	TOTAL
<10	0	0	0	0	0	0	0	0	0	0	0	0	0	0	0	0	0	1	0	0	0	0	0	0	0	0	0	0	1
10-12	0	0	0	0	0	0	0	0	0	0	0	0	0	0	0	0	0	0	0	0	0	0	0	0	0	0	0	0	0
13-14	0	0	0	0	0	0	0	0	0	0	0	0	0	0	0	0	0	0	0	0	0	0	0	0	0	0	0	0	0
15	0	0	0	0	0	0	0	0	0	1	0	0	0	0	0	0	0	0	0	0	0	0	0	0	0	0	0	0	1
16	0	0	0	0	0	0	0	0	0	0	0	0	0	0	0	0	0	0	0	0	0	0	0	0	0	0	0	0	0
17	0	0	0	2	0	0	0	0	0	0	0	0	0	0	0	0	0	0	0	0	0	0	0	0	0	0	0	0	2
Tot <18	0	0	0	2	0	0	0	0	0	1	0	0	0	0	0	0	0	1	0	0	0	0	0	0	0	0	0	0	4
18	0	0	0	0	0	0	0	0	0	0	0	0	0	0	0	0	0	0	0	0	0	0	0	0	0	0			0
19	0	0	0	1	1	0	0	0	0	0	0	0	0	0	0	0	0	0	0	0	0	0	0	0	0	0			2
20	0	0	0	0	0	0	0	0	0	0	0	0	0	0	0	0	0	0	0	0	0	0	0	0	0	0			0
21	0	0	0	0	0	0	0	0	0	0	0	0	0	0	0	0	0	0	0	0	0	0	0	0	0	0			0
22	0	0	0	0	0	0	0	0	0	0	0	0	0	0	0	0	0	0	0	0	0	0	0	0	0	0			0
23	0	0	0	0	0	0	0	0	0	0	0	1	0	1	0	0	0	0	1	0	0	0	0	0	0	0			3
24	0	0	0	1	0	0	0	0	0	1	0	0	0	0	0	0	0	0	0	0	0	1	0	0	0	0			3
25-29	0	0	0	0	0	0	1	0	0	0	0	0	0	0	0	0	0	0	0	0	0	0	0	0	0	0			1
30-34	0	0	0	0	0	0	0	0	0	0	0	0	0	0	0	0	0	0	0	0	0	0	0	0	0	0			0
35-39	0	0	0	0	0	0	0	0	0	0	0	0	0	0	0	0	0	0	1	0	0	0	0	0	0	0			1
40-44	0	0	0	0	0	1	0	0	0	0	0	0	0	0	0	0	0	0	0	0	0	0	0	0	0	0			1
45-49	0	0	0	0	0	0	0	0	0	1	0	0	0	0	0	0	0	0	1	0	0	1	0	0	0	1			4
50-54	0	0	0	0	0	0	0	0	0	0	0	0	0	0	0	0	0	0	1	0	0	0	0	2	0	1			4
55-59	0	0	0	0	0	0	0	0	0	0	0	0	0	0	0	0	0	0	0	0	0	0	0	1	0	0			1
60-64	0	0	0	0	0	0	0	0	0	0	0	0	0	0	0	0	0	0	0	0	0	0	0	0	0	0			0
65+	0	0	0	0	0	0	0	0	0	0	0	0	0	0	0	0	0	0	0	0	0	1	0	0	0	1			2
Tot 18+	0	0	0	2	1	1	1	0	0	2	0	1	0	1	0	0	0	0	4	0	0	3	0	3	0	3			22
Male	0	0	0	3	1	1	1	0	0	2	0	0	0	0	0	0	0	1	4	0	0	2	0	2	0	2	0	0	19
Female	0	0	0	1	0	0	0	0	0	1	0	1	0	1	0	0	0	0	0	0	0	1	0	1	0	1	0	0	7
White	0	0	0	4	1	1	1	0	0	2	0	1	0	1	0	0	0	1	4	0	0	3	0	3	0	3	0	0	25
Black	0	0	0	0	0	0	0	0	0	1	0	0	0	0	0	0	0	0	0	0	0	0	0	0	0	0	0	0	1
Indian	0	0	0	0	0	0	0	0	0	0	0	0	0	0	0	0	0	0	0	0	0	0	0	0	0	0	0	0	0
Asian	0	0	0	0	0	0	0	0	0	0	0	0	0	0	0	0	0	0	0	0	0	0	0	0	0	0	0	0	0
Unk Race	0	0	0	0	0	0	0	0	0	0	0	0	0	0	0	0	0	0	0	0	0		0	0	0	0	0	0	
Total	0	0	0	4	1	1	1	0	0	3	0	1	0	1	0	0	0	1	4	0	0	3	0	3	0	3	0	0	26

Offense Statistics for Year 2011 **Agency or Area: Shelton** **Pop: 40,061**

Index Offense	Offenses Number	Offenses Rate[2]	Clearances Number	Clearances Pct.	Value Stolen Total	Value Stolen Average
Murder	0	0.0	0	-----	$0	-----
Rape	2	5.0	0	0.0%	$0	$0
Robbery	10	25.0	5	50.0%	$8,848	$885
Aggravated Assault	15	37.4	11	73.3%	-----	-----
Burglary	131	327.0	21	16.0%	$417,770	$3,189
Larceny	351	876.2	32	9.1%	$442,677	$1,261
Motor Vehicle Theft	43	107.3	8	18.6%	$236,714	$5,505
Arson	0	0.0	0	-----	$0	-----
Crime Index Total[1]:	**552**	**1,377.9**	**77**	**13.9%**	**$1,106,009**	**$2,004**

[1] Arson not included **Value Recovered: $163,520**

[2] All rates per 100,000 persons; crime rate of rape per 100,000 females is 9.7

Murder

Victim-Offender Relationship	female	male
Spouse	0	0
Live-In	0	0
Ex-spouse	0	0
Ex-live-in	0	0
Co-procreator	0	0
Parent	0	0
Stepparent	0	0
In-law	0	0
Grandparent	0	0
Child	0	0
Stepchild	0	0
Grandchild	0	0
Sibling	0	0
Other Family	0	0
Boy/Girlfriend	0	0
Homosexual	0	0
Friend	0	0
Child of Partner	0	0
Neighbor	0	0
Employee	0	0
Employer	0	0
Babysittee	0	0
Acquaintance	0	0
Other Known	0	0
Stranger	0	0
Unknown	0	0

Circumstance	
Argument	0
LEOKA	0
Drug Dealing	0
Gangland	0
Juvenile Gang	0
Lover's Quarrel	0
Mercy Killing	0
Other Felony	0
Other	0
Unknown	0

Weapon	
Handgun	0
Rifle	0
Shotgun	0
Other Gun	0
Unspec. Firearm	0
Knife	0
Blunt Object	0
Motor Vehicle	0
Strongarm	0
Poison	0
Explosives	0
Fire	0
Narcotics	0
Asphyxiation	0
Other	0
Unknown	0

Rape	n (clr)*
Completed	2 (0)
Attempted	0 (0)

Aggravated Assault	n (clr)
Firearm	0 (0)
Knife, Cutting Instrument	1 (1)
Other Dangerous Weapon	7 (6)
Strongarm (hands, feet, etc.)	7 (4)

Other Offenses	n (clr)
Negligent Manslaughter	0 (0)
Simple Assault	185 (138)
Officer Killed	0 nc
Officer Assaulted	2 2

*n: offense; clr: clearance; nc: not collected.

Robbery	n (clr)	Total Loss	Avg. Loss
Highway/Street	2	$356	$178
Gas Station	0	$0	$0
Convenience Store	3	$2,857	$952
Bank	1	$3,000	$3,000
Other Business	2	$1,697	$849
Residence	1	$268	$268
Miscellaneous	1	$670	$670
Firearm	3 (1)		
Knife, Sharp Instrument	3 (2)		
Other Dangerous Weapon	0 (0)		
Strongarm (hands, feet, etc.)	4 (2)		

Burglary	n (clr)	Total Loss	Avg. Loss
Residence Night	28	$76,529	$2,733
Residence Day	57	$265,767	$4,663
Residence Unknown	0	$0	$0
Non-residence Night	19	$19,463	$1,024
Non-residence Day	27	$56,011	$2,074
Non-residence Unknown	0	$0	$0
Forcible Entry	95 (15)		
Unlawful Entry-No Force	16 (2)		
Attempt Forcible Entry	20 (4)		

Larceny	n	Total Loss	Avg. Loss
Pocket-picking	1	$0	$0
Purse-snatching	3	$530	$177
Shoplifting	22	$10,972	$499
Items from Motor Vehicles	127	$77,399	$609
MV Parts & Accessories	30	$38,517	$1,284
Bicycles	6	$2,070	$345
Items from Buildings	93	$162,773	$1,750
From Coin-op Machines	0	$0	$0
All Other	69	$150,416	$2,180
$200 and Over	220	$431,972	$1,964
$50 to $200	85	$10,253	$121
Under $50	46	$452	$10

Motor Vehicle Theft	n (clr)
Auto	28 (4)
Trucks & Buses	0 (0)
Other Vehicles	15 (4)

Arson	n (clr)	Total Loss	Avg. Loss
Structural	0 (0)	$0	$0
Mobile	0 (0)	$0	$0
Other	0 (0)	$0	$0

Arrest Statistics for Year 2011 **Agency: Shelton**

	Murder	Neg. Manslaughter	Forcible Rape	Robbery	Aggravated Assault	Burglary	Larceny-Theft	Motor Vehicle Theft	Arson	Simple Assault	Forgery/Counterfeiting	Fraud	Embezzlement	Stolen Property	Vandalism	Weapons Charges	Prostitution	Sex Offenses	Drug Abuse Violations	Gambling	Offense vs. Family	Driving Under Influence	Liquor Laws	Disorderly Conduct	Vagrancy	All Other Offenses	Curfew and Loitering	Runaways	TOTAL
<10	0	0	0	0	0	0	0	0	0	0	0	0	0	0	0	0	0	0	0	0	0	0	0	0	0	0	0	0	0
10-12	0	0	0	0	0	0	0	0	0	2	0	0	0	0	0	0	0	0	0	0	0	0	0	0	0	0	0	0	2
13-14	0	0	0	0	0	0	0	1	0	9	0	0	0	0	5	0	0	1	0	0	0	0	0	1	0	0	0	0	17
15	0	0	0	1	0	0	0	0	0	6	0	0	0	0	0	0	0	0	1	0	0	0	0	1	0	0	0	0	9
16	0	0	0	0	0	0	0	0	0	3	0	0	0	0	0	0	0	0	1	0	0	0	0	0	0	2	0	0	6
17	0	0	0	1	0	1	0	0	0	9	0	0	0	0	0	0	0	1	3	0	0	0	0	0	0	1	0	0	16
Tot <18	0	0	0	2	0	1	0	1	0	29	0	0	0	0	5	0	0	2	5	0	0	0	0	2	0	3	0	0	50
18	0	0	0	0	0	0	1	0	0	2	1	0	0	0	1	0	0	0	2	0	0	0	0	0	0	3			10
19	0	0	0	0	0	0	0	0	0	3	0	0	0	0	3	2	0	0	1	0	0	0	0	0	0	9			18
20	0	0	0	0	0	0	0	0	0	0	0	0	0	0	0	0	0	0	1	0	0	1	0	1	0	3			6
21	0	0	0	2	0	1	2	0	0	2	2	0	0	0	0	0	0	0	3	0	0	1	0	0	0	5			18
22	0	0	0	0	0	0	4	0	0	7	0	0	0	1	1	1	0	0	5	0	0	2	0	0	0	7			28
23	0	0	0	0	1	8	3	1	0	1	0	0	0	0	0	1	0	0	3	0	0	2	0	2	0	7			29
24	0	0	0	1	0	0	1	0	0	3	0	0	0	0	0	2	0	0	3	0	0	1	0	1	0	5			17
25-29	0	0	0	0	3	4	8	0	0	16	2	2	0	0	1	0	0	0	7	0	0	6	0	2	0	30			81
30-34	0	0	0	1	0	1	3	0	0	12	2	3	0	0	0	0	0	1	4	0	0	1	0	3	0	8			39
35-39	0	0	0	1	2	4	4	1	0	11	1	1	0	0	1	0	0	0	3	0	0	6	0	3	0	13			51
40-44	0	0	0	1	1	6	6	0	0	14	1	0	0	0	2	0	0	1	1	0	0	2	0	0	0	20			55
45-49	0	0	0	1	0	2	0	0	0	17	0	0	0	0	0	0	0	1	1	0	0	4	0	3	0	11			40
50-54	0	0	0	0	0	0	1	1	0	9	0	0	0	0	2	0	0	0	0	0	0	9	0	2	0	4			28
55-59	0	0	0	0	1	0	1	0	0	4	0	1	0	0	1	0	0	0	0	0	0	3	0	0	0	3			14
60-64	0	0	0	0	1	0	0	0	0	1	0	0	0	0	0	0	0	0	0	0	0	3	0	3	0	1			9
65+	0	0	0	0	0	0	0	0	0	0	0	0	0	0	0	0	0	0	0	0	0	0	0	1	0	0			1
Tot 18+	0	0	0	7	9	26	34	3	0	102	9	7	0	1	12	6	0	3	34	0	0	41	0	21	0	129			444
Male	0	0	0	6	9	21	25	4	0	98	3	4	0	1	14	6	0	5	37	0	0	26	0	15	0	109	0	0	383
Female	0	0	0	3	0	6	9	0	0	33	6	3	0	0	3	0	0	0	2	0	0	15	0	8	0	23	0	0	111
White	0	0	0	6	8	19	24	3	0	125	5	7	0	1	15	6	0	4	31	0	0	38	0	19	0	120	0	0	431
Black	0	0	0	3	0	8	10	1	0	5	3	0	0	0	2	0	0	1	8	0	0	1	0	4	0	12	0	0	58
Indian	0	0	0	0	0	0	0	0	0	0	0	0	0	0	0	0	0	0	0	0	0	0	0	0	0	0	0	0	0
Asian	0	0	0	0	1	0	0	0	0	1	0	0	0	0	0	0	0	0	0	0	0	1	0	0	0	0	0	0	3
Unk Race	0	0	0	0	0	0	0	0	0	0	1	0	0	0	0	0	0	0	0	0	0	1	0	0	0	0	0	0	2
Total	0	0	0	9	9	27	34	4	0	131	9	7	0	1	17	6	0	5	39	0	0	41	0	23	0	132	0	0	494

Offense Statistics for Year 2011 **Agency or Area: Sherman** **Pop: 4,025**

Index Offense	Offenses Number	Offenses Rate[2]	Clearances Number	Clearances Pct.	Value Stolen Total	Value Stolen Average
Murder	0	0.0	0	-----	$0	-----
Rape	0	0.0	0	-----	$0	-----
Robbery	1	24.8	1	100.0%	$264	$264
Aggravated Assault	1	24.8	1	100.0%	-----	-----
Burglary	6	149.1	3	50.0%	$13,387	$2,231
Larceny	10	248.4	1	10.0%	$30,996	$3,100
Motor Vehicle Theft	1	24.8	0	0.0%	$3,500	$3,500
Arson	0	0.0	0	-----	$0	-----
Crime Index Total[1]:	**19**	**472.0**	**6**	**31.6%**	**$48,147**	**$2,534**

[1] Arson not included **Value Recovered: $11,500**

[2] All rates per 100,000 persons; crime rate of rape per 100,000 females is 0.0

Murder

Victim-Offender Relationship	female	male
Spouse	0	0
Live-In	0	0
Ex-spouse	0	0
Ex-live-in	0	0
Co-procreator	0	0
Parent	0	0
Stepparent	0	0
In-law	0	0
Grandparent	0	0
Child	0	0
Stepchild	0	0
Grandchild	0	0
Sibling	0	0
Other Family	0	0
Boy/Girlfriend	0	0
Homosexual	0	0
Friend	0	0
Child of Partner	0	0
Neighbor	0	0
Employee	0	0
Employer	0	0
Babysittee	0	0
Acquaintance	0	0
Other Known	0	0
Stranger	0	0
Unknown	0	0

Circumstance	
Argument	0
LEOKA	0
Drug Dealing	0
Gangland	0
Juvenile Gang	0
Lover's Quarrel	0
Mercy Killing	0
Other Felony	0
Other	0
Unknown	0

Weapon	
Handgun	0
Rifle	0
Shotgun	0
Other Gun	0
Unspec. Firearm	0
Knife	0
Blunt Object	0
Motor Vehicle	0
Strongarm	0
Poison	0
Explosives	0
Fire	0
Narcotics	0
Asphyxiation	0
Other	0
Unknown	0

Rape	n (clr)*
Completed	0 (0)
Attempted	0 (0)

Aggravated Assault	n (clr)
Firearm	0 (0)
Knife, Cutting Instrument	0 (0)
Other Dangerous Weapon	0 (0)
Strongarm (hands, feet, etc.)	1 (1)

Other Offenses	n (clr)
Negligent Manslaughter	0 (0)
Simple Assault	15 (10)
Officer Killed	0 nc
Officer Assaulted	0 0

*n: offense; clr: clearance; nc: not collected.

Robbery	n (clr)	Total Loss	Avg. Loss
Highway/Street	0	$0	$0
Gas Station	0	$0	$0
Convenience Store	0	$0	$0
Bank	0	$0	$0
Other Business	1	$264	$264
Residence	0	$0	$0
Miscellaneous	0	$0	$0
Firearm	0 (0)		
Knife, Sharp Instrument	0 (0)		
Other Dangerous Weapon	0 (0)		
Strongarm (hands, feet, etc.)	1 (1)		

Burglary	n (clr)	Total Loss	Avg. Loss
Residence Night	0	$0	$0
Residence Day	3	$12,307	$4,102
Residence Unknown	0	$0	$0
Non-residence Night	0	$0	$0
Non-residence Day	3	$1,080	$360
Non-residence Unknown	0	$0	$0
Forcible Entry	3 (0)		
Unlawful Entry-No Force	3 (3)		
Attempt Forcible Entry	0 (0)		

Larceny	n	Total Loss	Avg. Loss
Pocket-picking	0	$0	$0
Purse-snatching	0	$0	$0
Shoplifting	0	$0	$0
Items from Motor Vehicles	0	$0	$0
MV Parts & Accessories	0	$0	$0
Bicycles	0	$0	$0
Items from Buildings	1	$0	$0
From Coin-op Machines	0	$0	$0
All Other	9	$30,996	$3,444
$200 and Over	7	$30,876	$4,411
$50 to $200	1	$120	$120
Under $50	2	$0	$0

Motor Vehicle Theft	n (clr)
Auto	0 (0)
Trucks & Buses	0 (0)
Other Vehicles	1 (0)

Arson	n (clr)	Total Loss	Avg. Loss
Structural	0 (0)	$0	$0
Mobile	0 (0)	$0	$0
Other	0 (0)	$0	$0

Arrest Statistics for Year 2011 **Agency: Sherman**

	Murder	Neg. Manslaughter	Forcible Rape	Robbery	Aggravated Assault	Burglary	Larceny-Theft	Motor Vehicle Theft	Arson	Simple Assault	Forgery/Counterfeiting	Fraud	Embezzlement	Stolen Property	Vandalism	Weapons Charges	Prostitution	Sex Offenses	Drug Abuse Violations	Gambling	Offense vs. Family	Driving Under Influence	Liquor Laws	Disorderly Conduct	Vagrancy	All Other Offenses	Curfew and Loitering	Runaways	TOTAL
<10	0	0	0	0	0	0	0	0	0	0	0	0	0	0	0	0	0	0	0	0	0	0	0	0	0	0	0	0	0
10-12	0	0	0	0	0	0	0	0	0	0	0	0	0	0	0	0	0	0	0	0	0	0	0	0	0	0	0	0	0
13-14	0	0	0	0	0	0	0	0	0	0	0	0	0	0	0	0	0	0	0	0	0	0	0	0	0	0	0	0	0
15	0	0	0	0	0	0	0	0	0	0	0	0	0	0	0	0	0	0	0	0	0	0	0	0	0	0	0	0	0
16	0	0	0	0	0	0	0	0	0	0	0	0	0	0	0	0	0	0	0	0	0	0	0	0	0	0	0	0	0
17	0	0	0	0	0	0	0	0	0	0	0	0	0	0	0	0	0	0	0	0	0	0	0	0	0	0	0	0	0
Tot <18	0	0	0	0	0	0	0	0	0	0	0	0	0	0	0	0	0	0	0	0	0	0	0	0	0	0	0	0	0
18	0	0	0	0	0	0	0	0	0	0	0	0	0	0	0	1	0	0	0	0	0	0	0	0	0	0			1
19	0	0	0	0	0	0	0	0	0	0	0	0	0	0	0	0	0	1	0	0	0	0	0	0	0	0			1
20	0	0	0	0	0	0	0	0	0	0	0	0	0	0	0	0	0	0	0	0	0	0	0	0	0	0			0
21	0	0	0	0	0	0	0	0	0	0	0	0	0	0	0	0	0	0	1	0	0	0	0	0	0	0			1
22	0	0	0	0	0	0	0	0	0	1	0	0	0	0	0	0	0	0	0	0	0	0	0	0	0	2			3
23	0	0	0	0	0	1	0	0	0	0	0	0	0	0	0	0	0	0	1	0	0	0	0	0	0	0			2
24	0	0	0	0	0	0	0	0	0	0	0	0	0	0	0	0	0	0	0	0	0	0	0	0	0	0			0
25-29	0	0	0	0	0	0	0	0	0	2	0	0	0	0	0	0	0	0	0	0	0	0	0	0	0	0			2
30-34	0	0	0	0	0	0	1	0	0	1	0	0	0	0	0	0	0	0	0	0	0	0	0	0	0	0			2
35-39	0	0	0	1	0	0	0	0	0	0	0	0	0	0	0	0	0	0	0	0	0	0	0	0	0	1			2
40-44	0	0	0	0	0	0	0	0	0	0	0	0	0	0	0	0	0	0	0	0	0	0	0	1	0	0			1
45-49	0	0	0	0	0	0	0	0	0	2	0	0	0	0	0	0	0	0	0	0	0	1	0	1	0	0			4
50-54	0	0	0	0	1	1	1	0	0	0	0	0	0	0	0	0	0	0	0	0	0	0	0	0	0	1			4
55-59	0	0	0	0	0	0	0	0	0	0	0	0	0	0	0	0	0	0	0	0	0	0	0	0	0	0			0
60-64	0	0	0	0	0	0	0	0	0	1	0	0	0	0	0	0	0	0	0	0	0	0	0	0	0	0			1
65+	0	0	0	0	0	0	0	0	0	0	0	0	0	0	0	0	0	0	0	0	0	0	0	0	0	0			0
Tot 18+	0	0	0	1	1	2	2	0	0	7	0	0	0	0	0	1	0	1	2	0	0	1	0	2	0	4			24
Male	0	0	0	1	1	1	2	0	0	3	0	0	0	0	0	1	0	1	1	0	0	1	0	1	0	4	0	0	17
Female	0	0	0	0	0	1	0	0	0	4	0	0	0	0	0	0	0	0	1	0	0	0	0	1	0	0	0	0	7
White	0	0	0	1	0	2	2	0	0	7	0	0	0	0	0	1	0	1	1	0	0	1	0	2	0	4	0	0	22
Black	0	0	0	0	0	0	0	0	0	0	0	0	0	0	0	0	0	0	0	0	0	0	0	0	0	0	0	0	0
Indian	0	0	0	0	0	0	0	0	0	0	0	0	0	0	0	0	0	0	0	0	0	0	0	0	0	0	0	0	0
Asian	0	0	0	0	0	0	0	0	0	0	0	0	0	0	0	0	0	0	0	0	0	0	0	0	0	0	0	0	0
Unk Race	0	0	0	0	1	0	0	0	0	0	0	0	0	0	0	0	0	0	1	0	0		0	0	0	0	0	0	2
Total	0	0	0	1	1	2	2	0	0	7	0	0	0	0	0	1	0	1	2	0	0	1	0	2	0	4	0	0	24

Offense Statistics for Year 2011 **Agency or Area: Simsbury** **Pop: 24,430**

Index Offense	Offenses Number	Offenses Rate[2]	Clearances Number	Clearances Pct.	Value Stolen Total	Value Stolen Average
Murder	0	0.0	0	-----	$0	-----
Rape	1	4.1	1	100.0%	$0	$0
Robbery	2	8.2	2	100.0%	$118	$59
Aggravated Assault	3	12.3	3	100.0%	-----	-----
Burglary	22	90.1	8	36.4%	$40,293	$1,832
Larceny	156	638.6	13	8.3%	$237,209	$1,521
Motor Vehicle Theft	5	20.5	2	40.0%	$20,423	$4,085
Arson	2	8.2	1	50.0%	$751	$376
Crime Index Total[1]:	**189**	**773.6**	**29**	**15.3%**	**$298,043**	**$1,577**

[1] Arson not included **Value Recovered: $22,636**

[2] All rates per 100,000 persons; crime rate of rape per 100,000 females is 7.9

Murder

Victim-Offender Relationship	female	male
Spouse	0	0
Live-In	0	0
Ex-spouse	0	0
Ex-live-in	0	0
Co-procreator	0	0
Parent	0	0
Stepparent	0	0
In-law	0	0
Grandparent	0	0
Child	0	0
Stepchild	0	0
Grandchild	0	0
Sibling	0	0
Other Family	0	0
Boy/Girlfriend	0	0
Homosexual	0	0
Friend	0	0
Child of Partner	0	0
Neighbor	0	0
Employee	0	0
Employer	0	0
Babysittee	0	0
Acquaintance	0	0
Other Known	0	0
Stranger	0	0
Unknown	0	0

Circumstance	
Argument	0
LEOKA	0
Drug Dealing	0
Gangland	0
Juvenile Gang	0
Lover's Quarrel	0
Mercy Killing	0
Other Felony	0
Other	0
Unknown	0

Weapon	
Handgun	0
Rifle	0
Shotgun	0
Other Gun	0
Unspec. Firearm	0
Knife	0
Blunt Object	0
Motor Vehicle	0
Strongarm	0
Poison	0
Explosives	0
Fire	0
Narcotics	0
Asphyxiation	0
Other	0
Unknown	0

Rape	n (clr)*
Completed	1 (1)
Attempted	0 (0)

Aggravated Assault	n (clr)
Firearm	0 (0)
Knife, Cutting Instrument	0 (0)
Other Dangerous Weapon	3 (3)
Strongarm (hands, feet, etc.)	0 (0)

Other Offenses	n (clr)
Negligent Manslaughter	0 (0)
Simple Assault	72 (49)
Officer Killed	0 nc
Officer Assaulted	2 1

*n: offense; clr: clearance; nc: not collected.

Robbery	n (clr)	Total Loss	Avg. Loss
Highway/Street	0	$0	$0
Gas Station	0	$0	$0
Convenience Store	1	$100	$100
Bank	0	$0	$0
Other Business	1	$18	$18
Residence	0	$0	$0
Miscellaneous	0	$0	$0
Firearm	1 (1)		
Knife, Sharp Instrument	0 (0)		
Other Dangerous Weapon	0 (0)		
Strongarm (hands, feet, etc.)	1 (1)		

Burglary	n (clr)	Total Loss	Avg. Loss
Residence Night	7	$4,532	$647
Residence Day	9	$28,587	$3,176
Residence Unknown	0	$0	$0
Non-residence Night	2	$0	$0
Non-residence Day	4	$7,174	$1,794
Non-residence Unknown	0	$0	$0
Forcible Entry	13 (4)		
Unlawful Entry-No Force	7 (3)		
Attempt Forcible Entry	2 (1)		

Larceny	n	Total Loss	Avg. Loss
Pocket-picking	1	$26	$26
Purse-snatching	1	$50	$50
Shoplifting	6	$3,301	$550
Items from Motor Vehicles	53	$20,254	$382
MV Parts & Accessories	7	$16,829	$2,404
Bicycles	6	$4,999	$833
Items from Buildings	21	$153,704	$7,319
From Coin-op Machines	0	$0	$0
All Other	61	$38,046	$624
$200 and Over	85	$232,259	$2,732
$50 to $200	43	$4,377	$102
Under $50	28	$573	$20

Motor Vehicle Theft	n (clr)
Auto	4 (2)
Trucks & Buses	0 (0)
Other Vehicles	1 (0)

Arson	n (clr)	Total Loss	Avg. Loss
Structural	1 (1)	$750	$750
Mobile	0 (0)	$0	$0
Other	1 (0)	$1	$1

Arrest Statistics for Year 2011 **Agency: Simsbury**

	Murder	Neg. Manslaughter	Forcible Rape	Robbery	Aggravated Assault	Burglary	Larceny-Theft	Motor Vehicle Theft	Arson	Simple Assault	Forgery/Counterfeiting	Fraud	Embezzlement	Stolen Property	Vandalism	Weapons Charges	Prostitution	Sex Offenses	Drug Abuse Violations	Gambling	Offense vs. Family	Driving Under Influence	Liquor Laws	Disorderly Conduct	Vagrancy	All Other Offenses	Curfew and Loitering	Runaways	TOTAL
<10	0	0	0	0	0	0	0	0	0	0	0	0	0	0	0	0	0	0	0	0	0	0	0	0	0	0	0	0	0
10-12	0	0	0	0	0	0	0	0	0	0	0	0	0	0	0	0	0	0	0	0	0	0	0	0	0	0	0	0	0
13-14	0	0	0	0	0	2	0	0	0	0	0	0	0	0	0	0	0	1	0	0	0	0	0	0	0	0	0	0	3
15	0	0	1	0	1	5	0	0	1	2	0	0	0	0	0	0	0	0	0	0	0	0	0	0	0	3	0	0	13
16	0	0	0	0	0	1	0	1	0	1	0	0	0	0	0	0	0	0	2	0	0	0	0	0	0	5	0	0	10
17	0	0	0	0	0	1	2	0	0	3	0	0	0	0	2	0	0	0	2	0	0	0	4	1	0	3	0	0	18
Tot <18	0	0	1	0	1	9	2	1	1	6	0	0	0	0	2	0	0	1	4	0	0	0	4	1	0	11	0	0	44
18	0	0	0	0	0	0	0	0	0	4	0	0	0	0	1	0	0	0	5	0	0	2	1	0	0	3			16
19	0	0	0	0	0	0	2	0	0	2	0	0	0	0	0	1	0	0	6	0	0	2	3	0	0	2			18
20	0	0	0	0	0	0	0	0	0	0	0	0	0	0	0	0	0	0	6	0	0	3	2	1	0	2			14
21	0	0	0	0	0	0	1	0	0	2	0	0	0	0	1	0	0	0	2	0	0	6	0	0	0	1			13
22	0	0	0	0	0	0	0	0	0	4	0	0	0	0	0	0	0	0	1	0	1	5	0	0	0	1			12
23	0	0	0	0	0	0	1	0	0	3	0	0	0	0	1	0	0	0	2	0	0	2	0	2	0	0			11
24	0	0	0	0	0	0	0	0	0	2	0	0	0	0	0	0	0	0	1	0	0	5	0	0	0	1			9
25-29	0	0	0	2	1	1	0	0	0	4	1	0	0	0	0	0	0	0	1	0	1	17	0	1	0	6			35
30-34	0	0	0	0	0	1	2	0	0	3	0	0	0	0	0	0	0	0	1	0	0	6	0	1	0	6			20
35-39	0	0	0	0	0	2	2	0	0	4	0	0	0	0	0	0	0	0	1	0	0	3	0	0	0	0			12
40-44	0	0	0	0	0	1	2	0	0	2	0	2	0	0	0	0	0	0	1	0	1	7	0	1	0	5			22
45-49	0	0	0	0	0	1	1	0	0	5	0	2	0	0	0	0	2	0	1	0	1	10	0	2	0	3			28
50-54	0	0	0	1	1	0	0	0	0	2	0	0	0	0	0	0	0	1	1	0	1	6	0	0	0	1			14
55-59	0	0	0	0	0	0	0	0	0	2	0	0	0	0	0	0	0	0	0	0	0	3	0	0	0	0			5
60-64	0	0	0	0	0	0	0	0	0	0	0	0	0	0	1	0	0	0	0	0	0	2	0	0	0	0			3
65+	0	0	0	0	0	0	0	0	0	0	0	0	0	0	0	1	0	0	0	0	0	0	0	0	0	0			1
Tot 18+	0	0	0	3	2	6	11	0	0	39	1	4	0	0	4	2	2	1	29	0	5	79	6	8	0	31			233
Male	0	0	1	3	2	15	11	1	1	36	0	4	0	0	5	2	1	2	31	0	2	53	8	6	0	27	0	0	211
Female	0	0	0	0	1	0	2	0	0	9	1	0	0	0	1	0	1	0	2	0	3	26	2	3	0	15	0	0	66
White	0	0	0	2	2	15	12	1	1	37	1	3	0	0	5	2	0	1	31	0	5	79	10	9	0	35	0	0	251
Black	0	0	1	1	0	0	1	0	0	6	0	1	0	0	1	0	0	0	2	0	0	0	0	0	0	6	0	0	19
Indian	0	0	0	0	0	0	0	0	0	0	0	0	0	0	0	0	0	1	0	0	0	0	0	0	0	0	0	0	1
Asian	0	0	0	0	0	0	0	0	0	1	0	0	0	0	0	0	2	0	0	0	0	0	0	0	0	1	0	0	4
Unk Race	0	0	0	0	1	0	0	0	0	1	0	0	0	0	0	0	0	0	0	0	0		0	0	0	0	0	0	2
Total	0	0	1	3	3	15	13	1	1	45	1	4	0	0	6	2	2	2	33	0	5	79	10	9	0	42	0	0	277

Offense Statistics for Year 2011 **Agency or Area: Somers** **Pop: 10,952**

Index Offense	Offenses Number	Offenses Rate[2]	Clearances Number	Clearances Pct.	Value Stolen Total	Value Stolen Average
Murder	0	0.0	0	-----	$0	-----
Rape	1	9.1	1	100.0%	$10	$10
Robbery	0	0.0	1	-----	$0	-----
Aggravated Assault	6	54.8	7	116.7%	-----	-----
Burglary	21	191.7	6	28.6%	$63,225	$3,011
Larceny	35	319.6	3	8.6%	$72,059	$2,059
Motor Vehicle Theft	5	45.7	0	0.0%	$41,930	$8,386
Arson	0	0.0	0	-----	$0	-----
Crime Index Total[1]:	**68**	**620.9**	**18**	**26.5%**	**$177,224**	**$2,606**
				Value Recovered:		**$30,073**

[1] Arson not included

[2] All rates per 100,000 persons; crime rate of rape per 100,000 females is 17.7

Murder

Victim-Offender Relationship	female	male
Spouse	0	0
Live-In	0	0
Ex-spouse	0	0
Ex-live-in	0	0
Co-procreator	0	0
Parent	0	0
Stepparent	0	0
In-law	0	0
Grandparent	0	0
Child	0	0
Stepchild	0	0
Grandchild	0	0
Sibling	0	0
Other Family	0	0
Boy/Girlfriend	0	0
Homosexual	0	0
Friend	0	0
Child of Partner	0	0
Neighbor	0	0
Employee	0	0
Employer	0	0
Babysittee	0	0
Acquaintance	0	0
Other Known	0	0
Stranger	0	0
Unknown	0	0

Circumstance	
Argument	0
LEOKA	0
Drug Dealing	0
Gangland	0
Juvenile Gang	0
Lover's Quarrel	0
Mercy Killing	0
Other Felony	0
Other	0
Unknown	0

Weapon	
Handgun	0
Rifle	0
Shotgun	0
Other Gun	0
Unspec. Firearm	0
Knife	0
Blunt Object	0
Motor Vehicle	0
Strongarm	0
Poison	0
Explosives	0
Fire	0
Narcotics	0
Asphyxiation	0
Other	0
Unknown	0

Rape	n (clr)*
Completed	1 (1)
Attempted	0 (0)

Aggravated Assault	n (clr)
Firearm	0 (0)
Knife, Cutting Instrument	0 (1)
Other Dangerous Weapon	3 (3)
Strongarm (hands, feet, etc.)	3 (3)

Other Offenses	n (clr)
Negligent Manslaughter	0 (0)
Simple Assault	52 (25)
Officer Killed	0 nc
Officer Assaulted	0 0

*n: offense; clr: clearance; nc: not collected.

Robbery	n (clr)	Total Loss	Avg. Loss
Highway/Street	0	$0	$0
Gas Station	0	$0	$0
Convenience Store	0	$0	$0
Bank	0	$0	$0
Other Business	0	$0	$0
Residence	0	$0	$0
Miscellaneous	0	$0	$0
Firearm	0 (0)		
Knife, Sharp Instrument	0 (0)		
Other Dangerous Weapon	0 (0)		
Strongarm (hands, feet, etc.)	0 (1)		

Burglary	n (clr)	Total Loss	Avg. Loss
Residence Night	4	$15,072	$3,768
Residence Day	11	$47,202	$4,291
Residence Unknown	0	$0	$0
Non-residence Night	3	$701	$234
Non-residence Day	3	$250	$83
Non-residence Unknown	0	$0	$0
Forcible Entry	13 (3)		
Unlawful Entry-No Force	7 (3)		
Attempt Forcible Entry	1 (0)		

Larceny	n	Total Loss	Avg. Loss
Pocket-picking	0	$0	$0
Purse-snatching	0	$0	$0
Shoplifting	1	$190	$190
Items from Motor Vehicles	9	$4,133	$459
MV Parts & Accessories	2	$80	$40
Bicycles	0	$0	$0
Items from Buildings	0	$0	$0
From Coin-op Machines	0	$0	$0
All Other	23	$67,656	$2,942
$200 and Over	27	$71,504	$2,648
$50 to $200	6	$554	$92
Under $50	2	$1	$1

Motor Vehicle Theft	n (clr)
Auto	3 (0)
Trucks & Buses	1 (0)
Other Vehicles	1 (0)

Arson	n (clr)	Total Loss	Avg. Loss
Structural	0 (0)	$0	$0
Mobile	0 (0)	$0	$0
Other	0 (0)	$0	$0

Arrest Statistics for Year 2011 **Agency: Somers**

	Murder	Neg. Manslaughter	Forcible Rape	Robbery	Aggravated Assault	Burglary	Larceny-Theft	Motor Vehicle Theft	Arson	Simple Assault	Forgery/Counterfeiting	Fraud	Embezzlement	Stolen Property	Vandalism	Weapons Charges	Prostitution	Sex Offenses	Drug Abuse Violations	Gambling	Offense vs. Family	Driving Under Influence	Liquor Laws	Disorderly Conduct	Vagrancy	All Other Offenses	Curfew and Loitering	Runaways	TOTAL
<10	0	0	0	0	0	0	0	0	0	0	0	0	0	0	0	0	0	0	0	0	0	0	0	0	0	0	0	0	0
10-12	0	0	0	0	0	0	0	0	0	1	0	0	0	0	0	0	0	0	0	0	0	0	0	0	0	0	0	0	1
13-14	0	0	0	0	0	0	0	0	0	2	0	0	0	0	0	0	0	1	0	0	0	0	0	0	0	0	0	0	3
15	0	0	0	0	0	1	0	0	0	0	0	0	0	0	0	0	0	0	0	0	0	0	0	0	0	0	0	0	1
16	0	0	0	0	0	0	0	0	0	0	0	0	0	0	0	0	0	0	0	0	0	1	0	0	0	0	0	0	1
17	0	0	0	0	0	0	0	0	0	1	0	0	0	0	0	0	0	0	1	0	0	0	0	0	0	0	0	0	2
Tot <18	0	0	0	0	0	1	0	0	0	4	0	0	0	0	0	0	0	1	1	0	0	1	0	0	0	0	0	0	8
18	0	0	0	0	0	1	1	0	0	0	0	0	0	0	0	0	0	0	0	0	0	0	0	0	0	1			3
19	0	0	0	0	0	0	0	0	0	0	0	0	0	0	0	0	0	0	1	0	0	1	0	1	0	0			3
20	0	0	0	0	1	1	0	0	0	0	0	0	0	0	0	0	0	0	1	0	0	1	0	0	0	0			4
21	0	0	0	0	0	0	0	0	0	0	0	0	0	0	0	0	0	0	0	0	0	3	0	0	0	0			3
22	0	0	0	0	0	1	1	0	0	0	0	0	0	1	0	0	0	0	0	0	0	0	0	1	0	1			5
23	0	0	0	0	0	0	0	0	0	0	0	0	0	0	0	0	0	0	0	0	0	2	0	0	0	1			3
24	0	0	0	0	0	0	0	0	0	0	0	0	0	0	0	0	0	0	0	0	0	0	0	0	0	0			0
25-29	0	0	0	0	0	0	2	0	0	2	0	2	0	0	0	0	0	0	2	0	1	2	0	1	0	3			15
30-34	0	0	0	0	1	0	0	0	0	1	0	0	0	0	0	0	0	1	1	0	0	0	0	0	0	3			7
35-39	0	0	0	2	1	0	0	0	0	1	1	1	0	0	0	1	0	0	0	0	0	2	0	0	0	0			9
40-44	0	0	0	0	0	0	0	0	0	0	0	1	0	0	0	1	0	0	0	0	0	3	0	1	0	2			8
45-49	0	0	0	0	1	0	0	0	0	3	0	1	0	0	1	0	0	0	1	0	0	2	0	1	0	2			12
50-54	0	0	0	0	0	0	0	0	0	2	0	0	0	0	0	0	0	0	0	0	0	1	0	0	0	0			3
55-59	0	0	0	0	0	0	0	0	0	0	0	0	0	0	0	0	0	0	0	0	1	1	0	1	0	0			3
60-64	0	0	0	0	0	0	0	0	0	0	0	0	0	0	0	0	0	0	0	0	0	0	0	0	0	0			0
65+	0	0	0	0	0	0	0	0	0	0	0	0	0	0	0	0	0	0	0	0	0	0	0	0	0	0			0
Tot 18+	0	0	0	2	4	3	4	0	0	9	1	5	0	1	1	2	0	1	6	0	2	18	0	6	0	13			78
Male	0	0	0	2	4	4	4	0	0	11	1	0	0	1	1	2	0	2	7	0	2	13	0	4	0	11	0	0	69
Female	0	0	0	0	0	0	0	0	0	2	0	5	0	0	0	0	0	0	0	0	0	6	0	2	0	2	0	0	17
White	0	0	0	2	3	4	4	0	0	11	0	5	0	1	0	1	0	2	6	0	2	16	0	6	0	10	0	0	73
Black	0	0	0	0	0	0	0	0	0	2	0	0	0	0	1	1	0	0	1	0	0	1	0	0	0	2	0	0	8
Indian	0	0	0	0	0	0	0	0	0	0	0	0	0	0	0	0	0	0	0	0	0	0	0	0	0	0	0	0	0
Asian	0	0	0	0	0	0	0	0	0	0	0	0	0	0	0	0	0	0	0	0	0	0	0	0	0	0	0	0	0
Unk Race	0	0	0	0	1	0	0	0	0	0	1	0	0	0	0	0	0	0	0	0	0	2	0	0	0	1	0	0	5
Total	0	0	0	2	4	4	4	0	0	13	1	5	0	1	1	2	0	2	7	0	2	19	0	6	0	13	0	0	86

Offense Statistics for Year 2011 **Agency or Area: South Windsor** **Pop: 25,667**

Index Offense	Offenses Number	Offenses Rate[2]	Clearances Number	Clearances Pct.	Value Stolen Total	Value Stolen Average
Murder	0	0.0	0	-----	$0	-----
Rape	7	27.3	4	57.1%	$0	$0
Robbery	4	15.6	1	25.0%	$118,995	$29,749
Aggravated Assault	5	19.5	6	120.0%	-----	-----
Burglary	78	303.9	12	15.4%	$121,778	$1,561
Larceny	335	1,305.2	72	21.5%	$283,761	$847
Motor Vehicle Theft	13	50.6	2	15.4%	$111,806	$8,600
Arson	0	0.0	0	-----	$0	-----
Crime Index Total[1]:	**442**	**1,722.1**	**97**	**21.9%**	**$636,340**	**$1,440**

[1] Arson not included **Value Recovered: $37,241**

[2] All rates per 100,000 persons; crime rate of rape per 100,000 females is 52.9

Murder

Victim-Offender Relationship	female	male
Spouse	0	0
Live-In	0	0
Ex-spouse	0	0
Ex-live-in	0	0
Co-procreator	0	0
Parent	0	0
Stepparent	0	0
In-law	0	0
Grandparent	0	0
Child	0	0
Stepchild	0	0
Grandchild	0	0
Sibling	0	0
Other Family	0	0
Boy/Girlfriend	0	0
Homosexual	0	0
Friend	0	0
Child of Partner	0	0
Neighbor	0	0
Employee	0	0
Employer	0	0
Babysittee	0	0
Acquaintance	0	0
Other Known	0	0
Stranger	0	0
Unknown	0	0

Circumstance	
Argument	0
LEOKA	0
Drug Dealing	0
Gangland	0
Juvenile Gang	0
Lover's Quarrel	0
Mercy Killing	0
Other Felony	0
Other	0
Unknown	0

Weapon	
Handgun	0
Rifle	0
Shotgun	0
Other Gun	0
Unspec. Firearm	0
Knife	0
Blunt Object	0
Motor Vehicle	0
Strongarm	0
Poison	0
Explosives	0
Fire	0
Narcotics	0
Asphyxiation	0
Other	0
Unknown	0

Rape	n (clr)*
Completed	7 (4)
Attempted	*0 (0)*

Aggravated Assault	n (clr)
Firearm	*0 (0)*
Knife, Cutting Instrument	2 (2)
Other Dangerous Weapon	1 (2)
Strongarm (hands, feet, etc.)	2 (2)

Other Offenses	n (clr)
Negligent Manslaughter	*0 (0)*
Simple Assault	163 (122)
Officer Killed	*0* nc
Officer Assaulted	*0* 0

*n: offense; clr: clearance; nc: not collected.

Robbery	n (clr)	Total Loss	Avg. Loss
Highway/Street	*0*	*$0*	*$0*
Gas Station	*0*	*$0*	*$0*
Convenience Store	*0*	*$0*	*$0*
Bank	*0*	*$0*	*$0*
Other Business	1	$2,745	$2,745
Residence	1	$0	$0
Miscellaneous	2	$116,250	$58,125
Firearm	2 (1)		
Knife, Sharp Instrument	*0 (0)*		
Other Dangerous Weapon	1 (0)		
Strongarm (hands, feet, etc.)	1 (0)		

Burglary	n (clr)	Total Loss	Avg. Loss
Residence Night	8	$28,386	$3,548
Residence Day	31	$75,737	$2,443
Residence Unknown	*0*	*$0*	*$0*
Non-residence Night	8	$4,480	$560
Non-residence Day	31	$13,175	$425
Non-residence Unknown	*0*	*$0*	*$0*
Forcible Entry	34 (6)		
Unlawful Entry-No Force	44 (6)		
Attempt Forcible Entry	*0 (0)*		

Larceny	n	Total Loss	Avg. Loss
Pocket-picking	*0*	*$0*	*$0*
Purse-snatching	*0*	*$0*	*$0*
Shoplifting	54	$26,138	$484
Items from Motor Vehicles	64	$97,238	$1,519
MV Parts & Accessories	27	$13,082	$485
Bicycles	*0*	*$0*	*$0*
Items from Buildings	60	$37,975	$633
From Coin-op Machines	*0*	*$0*	*$0*
All Other	130	$109,328	$841
$200 and Over	147	$275,312	$1,873
$50 to $200	74	$8,079	$109
Under $50	114	$370	$3

Motor Vehicle Theft	n (clr)
Auto	11 (2)
Trucks & Buses	*0 (0)*
Other Vehicles	2 (0)

Arson	n (clr)	Total Loss	Avg. Loss
Structural	*0 (0)*	*$0*	*$0*
Mobile	*0 (0)*	*$0*	*$0*
Other	*0 (0)*	*$0*	*$0*

Arrest Statistics for Year 2011 **Agency: South Windsor**

	Murder	Neg. Manslaughter	Forcible Rape	Robbery	Aggravated Assault	Burglary	Larceny-Theft	Motor Vehicle Theft	Arson	Simple Assault	Forgery/Counterfeiting	Fraud	Embezzlement	Stolen Property	Vandalism	Weapons Charges	Prostitution	Sex Offenses	Drug Abuse Violations	Gambling	Offense vs. Family	Driving Under Influence	Liquor Laws	Disorderly Conduct	Vagrancy	All Other Offenses	Curfew and Loitering	Runaways	TOTAL
<10	0	0	0	0	0	0	0	0	0	0	0	0	0	0	0	0	0	0	0	0	0	0	0	0	0	0	0	0	0
10-12	0	0	0	0	0	0	0	0	0	0	0	0	0	0	0	0	0	0	0	0	0	0	0	0	0	0	0	0	0
13-14	0	0	0	0	0	0	0	0	0	3	0	0	0	0	0	0	0	0	0	0	0	0	0	0	0	2	0	0	5
15	0	0	0	0	0	0	3	0	0	1	0	0	0	0	0	0	0	0	0	0	0	0	1	0	0	0	0	0	5
16	0	0	0	0	0	0	1	0	1	15	0	0	0	0	0	0	0	1	0	0	0	0	1	1	0	1	0	0	21
17	0	0	0	0	1	0	5	0	0	10	0	0	0	0	0	0	0	0	1	0	0	1	1	4	0	5	0	0	28
Tot <18	0	0	0	0	1	0	9	0	1	29	0	0	0	0	0	0	0	1	1	0	0	1	3	5	0	8	0	0	59
18	0	0	0	0	0	2	3	0	0	3	0	0	0	0	0	0	0	0	7	0	0	1	2	0	0	5			23
19	0	0	0	0	0	2	1	0	0	4	0	0	0	0	0	0	0	1	9	0	0	1	3	0	0	2			23
20	0	0	1	2	0	3	3	1	0	5	1	1	0	0	0	0	0	0	4	0	0	1	1	4	0	3			30
21	0	0	0	0	0	3	4	0	0	3	0	0	0	0	7	0	0	0	4	0	0	4	0	1	0	5			31
22	0	0	0	0	1	0	1	0	0	3	0	0	0	0	0	0	0	0	1	0	0	2	0	1	0	3			12
23	0	0	0	0	0	0	1	1	0	3	0	0	0	0	0	0	0	0	1	0	0	4	0	0	0	5			15
24	0	0	0	0	0	0	2	0	0	3	0	0	0	0	0	0	0	0	1	0	0	1	0	0	0	6			13
25-29	0	0	1	0	0	3	9	0	0	9	0	5	0	0	2	0	0	0	3	0	4	11	0	0	0	17			64
30-34	0	0	0	0	0	1	5	0	0	4	1	0	0	0	0	0	0	1	3	0	3	3	0	0	0	16			37
35-39	0	0	0	0	4	3	7	0	0	20	0	0	0	1	1	2	0	1	6	0	2	2	0	4	0	6			59
40-44	0	0	0	0	1	0	10	0	0	19	0	0	1	0	2	0	0	0	0	0	2	6	0	3	0	14			58
45-49	0	0	0	0	0	2	7	0	0	16	0	1	0	2	0	0	0	0	0	0	3	7	0	1	0	7			46
50-54	0	0	0	0	0	0	2	0	0	7	0	0	0	0	0	1	0	0	1	0	1	2	0	1	0	10			25
55-59	0	0	0	0	1	0	1	0	0	5	1	0	0	0	2	0	0	0	1	0	1	4	1	1	0	3			21
60-64	0	0	0	0	0	0	1	0	0	4	0	0	0	0	0	0	0	0	0	0	0	0	0	0	0	1			6
65+	0	0	0	0	0	0	0	0	0	3	0	0	0	0	0	0	0	0	0	0	0	2	0	0	0	0			5
Tot 18+	0	0	2	2	7	19	57	2	0	111	3	7	1	3	14	3	0	3	41	0	16	51	7	16	0	103			468
Male	0	0	2	2	8	17	43	2	1	93	2	2	0	3	12	3	0	4	35	0	13	42	7	13	0	76	0	0	380
Female	0	0	0	0	0	2	23	0	0	47	1	5	1	0	2	0	0	0	7	0	3	10	3	8	0	35	0	0	147
White	0	0	1	0	7	15	45	1	1	121	1	6	1	3	14	1	0	4	32	0	13	51	10	19	0	88	0	0	434
Black	0	0	1	2	1	4	20	1	0	15	2	1	0	0	0	2	0	0	8	0	3	1	0	2	0	23	0	0	86
Indian	0	0	0	0	0	0	0	0	0	0	0	0	0	0	0	0	0	0	1	0	0	0	0	0	0	0	0	0	1
Asian	0	0	0	0	0	0	1	0	0	4	0	0	0	0	0	0	0	0	1	0	0	0	0	0	0	0	0	0	6
Unk Race	0	0	0	0	0	0	0	0	0	0	0	0	0	0	0	0	0	0	0	0	0		0	0	0	0	0	0	
Total	0	0	2	2	8	19	66	2	1	140	3	7	1	3	14	3	0	4	42	0	16	52	10	21	0	111	0	0	527

Offense Statistics for Year 2011 **Agency or Area: Southbury** **Pop: 19,520**

Index Offense	Offenses Number	Offenses Rate[2]	Clearances Number	Clearances Pct.	Value Stolen Total	Value Stolen Average
Murder	1	5.1	0	0.0%	$0	$0
Rape	2	10.2	1	50.0%	$0	$0
Robbery	0	0.0	0	-----	$0	-----
Aggravated Assault	9	46.1	7	77.8%	-----	-----
Burglary	39	199.8	10	25.6%	$90,699	$2,326
Larceny	150	768.4	32	21.3%	$124,481	$830
Motor Vehicle Theft	2	10.2	1	50.0%	$2,501	$1,251
Arson	1	5.1	0	0.0%	$60,000	$60,000
Crime Index Total[1]:	**203**	**1,040.0**	**51**	**25.1%**	**$217,681**	**$1,072**
				Value Recovered:		**$5,499**

[1] Arson not included

[2] All rates per 100,000 persons; crime rate of rape per 100,000 females is 19.9

Murder

Victim-Offender Relationship	female	male
Spouse	1	0
Live-In	0	0
Ex-spouse	0	0
Ex-live-in	0	0
Co-procreator	0	0
Parent	0	0
Stepparent	0	0
In-law	0	0
Grandparent	0	0
Child	0	0
Stepchild	0	0
Grandchild	0	0
Sibling	0	0
Other Family	0	0
Boy/Girlfriend	0	0
Homosexual	0	0
Friend	0	0
Child of Partner	0	0
Neighbor	0	0
Employee	0	0
Employer	0	0
Babysittee	0	0
Acquaintance	0	0
Other Known	0	0
Stranger	0	0
Unknown	0	0

Circumstance	
Argument	0
LEOKA	0
Drug Dealing	0
Gangland	0
Juvenile Gang	0
Lover's Quarrel	0
Mercy Killing	0
Other Felony	0
Other	0
Unknown	1

Weapon	
Handgun	0
Rifle	0
Shotgun	0
Other Gun	0
Unspec. Firearm	1
Knife	0
Blunt Object	0
Motor Vehicle	0
Strongarm	0
Poison	0
Explosives	0
Fire	0
Narcotics	0
Asphyxiation	0
Other	0
Unknown	0

Rape	n (clr)*
Completed	2 (1)
Attempted	0 (0)

Aggravated Assault	n (clr)
Firearm	0 (0)
Knife, Cutting Instrument	2 (2)
Other Dangerous Weapon	3 (3)
Strongarm (hands, feet, etc.)	4 (2)

Other Offenses	n (clr)
Negligent Manslaughter	0 (0)
Simple Assault	106 (65)
Officer Killed	0 nc
Officer Assaulted	0 0

*n: offense; clr: clearance; nc: not collected.

Robbery	n (clr)	Total Loss	Avg. Loss
Highway/Street	0	$0	$0
Gas Station	0	$0	$0
Convenience Store	0	$0	$0
Bank	0	$0	$0
Other Business	0	$0	$0
Residence	0	$0	$0
Miscellaneous	0	$0	$0
Firearm	0 (0)		
Knife, Sharp Instrument	0 (0)		
Other Dangerous Weapon	0 (0)		
Strongarm (hands, feet, etc.)	0 (0)		

Burglary	n (clr)	Total Loss	Avg. Loss
Residence Night	8	$35,932	$4,492
Residence Day	20	$37,622	$1,881
Residence Unknown	0	$0	$0
Non-residence Night	4	$5,694	$1,424
Non-residence Day	7	$11,451	$1,636
Non-residence Unknown	0	$0	$0
Forcible Entry	17 (3)		
Unlawful Entry-No Force	20 (7)		
Attempt Forcible Entry	2 (0)		

Larceny	n	Total Loss	Avg. Loss
Pocket-picking	0	$0	$0
Purse-snatching	0	$0	$0
Shoplifting	21	$10,186	$485
Items from Motor Vehicles	20	$7,903	$395
MV Parts & Accessories	6	$866	$144
Bicycles	0	$0	$0
Items from Buildings	31	$17,040	$550
From Coin-op Machines	0	$0	$0
All Other	72	$88,486	$1,229
$200 and Over	74	$120,590	$1,630
$50 to $200	32	$3,380	$106
Under $50	44	$511	$12

Motor Vehicle Theft	n (clr)
Auto	1 (1)
Trucks & Buses	0 (0)
Other Vehicles	1 (0)

Arson	n (clr)	Total Loss	Avg. Loss
Structural	0 (0)	$0	$0
Mobile	0 (0)	$0	$0
Other	1 (0)	$60,000	$60,000

Arrest Statistics for Year 2011 **Agency: Southbury**

	Murder	Neg. Manslaughter	Forcible Rape	Robbery	Aggravated Assault	Burglary	Larceny-Theft	Motor Vehicle Theft	Arson	Simple Assault	Forgery/Counterfeiting	Fraud	Embezzlement	Stolen Property	Vandalism	Weapons Charges	Prostitution	Sex Offenses	Drug Abuse Violations	Gambling	Offense vs. Family	Driving Under Influence	Liquor Laws	Disorderly Conduct	Vagrancy	All Other Offenses	Curfew and Loitering	Runaways	TOTAL
<10	0	0	0	0	0	0	0	0	0	0	0	0	0	0	0	0	0	0	0	0	0	0	0	0	0	0	0	0	0
10-12	0	0	0	0	0	0	0	0	0	4	0	0	0	0	0	0	0	0	0	0	0	0	0	0	0	0	0	0	4
13-14	0	0	0	0	0	0	0	0	0	0	0	0	0	0	0	0	0	0	2	0	0	0	0	1	0	0	0	0	3
15	0	0	0	0	0	1	1	0	0	2	0	0	0	0	0	0	0	0	0	0	0	0	0	0	0	0	0	0	4
16	0	0	0	0	0	0	0	0	0	3	0	0	0	0	0	0	0	0	1	0	0	0	0	1	0	0	0	0	5
17	0	0	0	0	0	0	4	0	0	4	0	0	0	0	0	0	0	0	0	0	0	0	0	1	0	0	0	0	9
Tot <18	0	0	0	0	0	1	5	0	0	13	0	0	0	0	0	0	0	0	3	0	0	0	0	3	0	0	0	0	25
18	0	0	0	0	0	1	3	0	0	0	0	0	0	0	0	0	0	0	0	0	0	4	1	0	0	0			9
19	0	0	0	0	0	0	1	0	0	6	0	0	1	0	0	0	0	0	1	0	0	3	0	0	0	0			12
20	0	0	0	0	0	0	1	1	0	2	0	1	0	0	0	0	0	0	0	0	0	1	0	0	0	0			6
21	0	0	0	0	2	3	1	0	0	2	0	0	0	0	0	0	0	0	1	0	0	4	0	0	0	0			13
22	0	0	0	0	0	0	1	0	0	1	0	1	0	0	0	0	0	0	2	0	1	3	0	0	0	1			10
23	0	0	0	0	0	0	2	0	0	0	0	1	0	0	0	0	0	0	0	0	0	6	0	0	0	2			11
24	0	0	0	0	0	1	1	0	0	1	0	0	0	0	0	0	0	0	0	0	1	6	0	0	0	0			10
25-29	0	0	0	0	1	1	4	0	0	3	2	1	0	0	0	0	0	0	3	0	0	10	0	0	0	7			32
30-34	0	0	0	0	4	0	1	0	0	2	1	0	0	0	1	0	0	0	3	0	0	13	0	1	0	0			26
35-39	0	0	0	0	0	0	4	0	0	6	1	1	0	0	1	0	0	0	1	0	0	4	0	3	0	5			26
40-44	0	0	0	0	0	0	3	0	0	7	1	0	0	0	0	0	0	0	1	0	0	2	0	0	0	5			19
45-49	0	0	1	0	0	0	2	0	0	4	2	1	0	0	1	0	0	0	1	0	0	9	0	0	0	1			22
50-54	0	0	0	0	1	0	2	0	0	3	0	0	0	0	1	0	0	0	0	0	0	6	0	1	0	3			17
55-59	0	0	0	0	0	0	0	0	0	0	0	0	0	0	0	0	0	0	0	0	0	2	0	1	0	1			4
60-64	0	0	0	0	0	0	0	0	0	1	0	1	0	0	0	0	0	0	0	0	0	2	0	0	0	0			4
65+	0	0	0	0	0	0	2	0	0	1	0	0	0	0	0	0	0	0	0	0	0	0	0	2	0	0			5
Tot 18+	0	0	1	0	8	6	28	1	0	39	7	7	1	0	4	0	0	0	13	0	2	75	1	8	0	25			226
Male	0	0	1	0	6	6	23	1	0	39	5	6	1	0	4	0	0	0	13	0	1	53	0	9	0	21	0	0	189
Female	0	0	0	0	2	1	10	0	0	15	2	1	0	0	0	0	0	0	3	0	1	22	1	2	0	5	0	0	65
White	0	0	1	0	5	5	30	1	0	52	6	7	1	0	4	0	0	0	15	0	2	64	1	10	0	20	0	0	224
Black	0	0	0	0	2	2	1	0	0	0	0	0	0	0	0	0	0	0	0	0	0	9	0	0	0	4	0	0	18
Indian	0	0	0	0	0	0	0	0	0	0	0	0	0	0	0	0	0	0	0	0	0	0	0	0	0	0	0	0	0
Asian	0	0	0	0	0	0	0	0	0	0	0	0	0	0	0	0	0	0	0	0	0	0	0	0	0	0	0	0	0
Unk Race	0	0	0	0	1	0	2	0	0	2	1	0	0	0	0	0	0	0	1	0	0	2	0	1	0	2	0	0	12
Total	0	0	1	0	8	7	33	1	0	52	7	7	1	0	4	0	0	0	16	0	2	75	1	11	0	25	0	0	251

Offense Statistics for Year 2011 **Agency or Area: Southington** **Pop: 41,772**

Index Offense	Offenses Number	Offenses Rate[2]	Clearances Number	Clearances Pct.	Value Stolen Total	Value Stolen Average
Murder	1	2.4	1	100.0%	$0	$0
Rape	9	21.5	4	44.4%	$0	$0
Robbery	13	31.1	8	61.5%	$7,586	$584
Aggravated Assault	6	14.4	6	100.0%	-----	-----
Burglary	124	296.8	11	8.9%	$158,208	$1,276
Larceny	622	1,489.0	103	16.6%	$412,676	$663
Motor Vehicle Theft	26	62.2	3	11.5%	$139,351	$5,360
Arson	4	9.6	2	50.0%	$3	$1
Crime Index Total[1]:	**801**	**1,917.6**	**136**	**17.0%**	**$717,821**	**$896**

[1] Arson not included **Value Recovered: $126,733**

[2] All rates per 100,000 persons; crime rate of rape per 100,000 females is 41.8

Murder

Victim-Offender Relationship	female	male
Spouse	*0*	*0*
Live-In	*0*	*0*
Ex-spouse	1	*0*
Ex-live-in	*0*	*0*
Co-procreator	*0*	*0*
Parent	*0*	*0*
Stepparent	*0*	*0*
In-law	*0*	*0*
Grandparent	*0*	*0*
Child	*0*	*0*
Stepchild	*0*	*0*
Grandchild	*0*	*0*
Sibling	*0*	*0*
Other Family	*0*	*0*
Boy/Girlfriend	*0*	*0*
Homosexual	*0*	*0*
Friend	*0*	*0*
Child of Partner	*0*	*0*
Neighbor	*0*	*0*
Employee	*0*	*0*
Employer	*0*	*0*
Babysittee	*0*	*0*
Acquaintance	*0*	*0*
Other Known	*0*	*0*
Stranger	*0*	*0*
Unknown	*0*	*0*

Circumstance	
Argument	1
LEOKA	*0*
Drug Dealing	*0*
Gangland	*0*
Juvenile Gang	*0*
Lover's Quarrel	*0*
Mercy Killing	*0*
Other Felony	*0*
Other	*0*
Unknown	*0*

Weapon	
Handgun	1
Rifle	*0*
Shotgun	*0*
Other Gun	*0*
Unspec. Firearm	*0*
Knife	*0*
Blunt Object	*0*
Motor Vehicle	*0*
Strongarm	*0*
Poison	*0*
Explosives	*0*
Fire	*0*
Narcotics	*0*
Asphyxiation	*0*
Other	*0*
Unknown	*0*

Rape	n (clr)*
Completed	9 (4)
Attempted	*0 (0)*

Aggravated Assault	n (clr)
Firearm	*0 (0)*
Knife, Cutting Instrument	*0 (0)*
Other Dangerous Weapon	3 (3)
Strongarm (hands, feet, etc.)	3 (3)

Other Offenses	n (clr)
Negligent Manslaughter	*0 (0)*
Simple Assault	467 (318)
Officer Killed	*0* nc
Officer Assaulted	8 8

*n: offense; clr: clearance; nc: not collected.

Robbery	n (clr)	Total Loss	Avg. Loss
Highway/Street	2	$610	$305
Gas Station	1	$400	$400
Convenience Store	1	$458	$458
Bank	1	$2,067	$2,067
Other Business	1	$140	$140
Residence	3	$521	$174
Miscellaneous	4	$3,390	$848
Firearm	3 (1)		
Knife, Sharp Instrument	4 (3)		
Other Dangerous Weapon	2 (1)		
Strongarm (hands, feet, etc.)	4 (3)		

Burglary	n (clr)	Total Loss	Avg. Loss
Residence Night	11	$20,970	$1,906
Residence Day	50	$66,302	$1,326
Residence Unknown	17	$20,090	$1,182
Non-residence Night	3	$9,058	$3,019
Non-residence Day	18	$28,607	$1,589
Non-residence Unknown	25	$13,181	$527
Forcible Entry	58 (0)		
Unlawful Entry-No Force	52 (11)		
Attempt Forcible Entry	14 (0)		

Larceny	n	Total Loss	Avg. Loss
Pocket-picking	*0*	*$0*	*$0*
Purse-snatching	*0*	*$0*	*$0*
Shoplifting	124	$21,556	$174
Items from Motor Vehicles	149	$55,374	$372
MV Parts & Accessories	53	$50,248	$948
Bicycles	17	$5,778	$340
Items from Buildings	149	$159,860	$1,073
From Coin-op Machines	4	$166	$42
All Other	126	$119,694	$950
$200 and Over	248	$389,602	$1,571
$50 to $200	196	$19,923	$102
Under $50	178	$3,151	$18

Motor Vehicle Theft	n (clr)
Auto	16 (2)
Trucks & Buses	5 (1)
Other Vehicles	5 (0)

Arson	n (clr)	Total Loss	Avg. Loss
Structural	2 (2)	$2	$1
Mobile	1 (0)	$1	$1
Other	1 (0)	$0	$0

Arrest Statistics for Year 2011 **Agency: Southington**

	Murder	Neg. Manslaughter	Forcible Rape	Robbery	Aggravated Assault	Burglary	Larceny-Theft	Motor Vehicle Theft	Arson	Simple Assault	Forgery/Counterfeiting	Fraud	Embezzlement	Stolen Property	Vandalism	Weapons Charges	Prostitution	Sex Offenses	Drug Abuse Violations	Gambling	Offense vs. Family	Driving Under Influence	Liquor Laws	Disorderly Conduct	Vagrancy	All Other Offenses	Curfew and Loitering	Runaways	TOTAL
<10	0	0	0	0	0	0	0	0	0	0	0	0	0	0	0	0	0	0	0	0	0	0	0	0	0	0	0	0	0
10-12	0	0	0	0	0	0	0	0	1	2	0	0	0	0	0	0	0	0	0	0	0	0	0	1	0	1	0	0	5
13-14	0	0	0	0	0	0	1	0	1	9	0	1	0	0	1	1	0	0	3	0	0	0	1	3	0	0	0	0	21
15	0	0	0	0	0	0	4	0	0	11	0	0	0	1	0	0	0	0	1	0	0	0	0	2	0	1	0	0	20
16	0	0	0	0	0	0	3	1	0	18	0	1	0	1	0	0	0	0	6	0	0	0	1	1	0	1	0	0	33
17	0	0	0	1	0	0	4	0	0	9	0	0	0	0	1	1	0	0	7	0	0	0	1	1	0	2	0	0	27
Tot <18	0	0	0	1	0	0	12	1	2	49	0	2	0	2	2	2	0	0	17	0	0	0	3	8	0	5	0	0	106
18	0	0	0	1	0	0	7	0	0	16	0	1	0	0	3	2	0	0	14	0	2	0	1	2	0	3			52
19	0	0	0	1	0	0	0	0	0	8	0	0	2	0	2	0	0	1	12	0	1	0	0	1	0	9			37
20	0	0	1	0	0	2	2	0	0	7	0	2	0	0	1	0	0	1	11	0	0	0	1	1	0	2			31
21	0	0	0	0	0	0	3	0	0	8	1	0	1	0	1	0	0	0	9	0	2	1	1	0	0	8			35
22	0	0	0	0	0	0	5	0	0	5	1	1	0	0	1	0	0	0	1	0	0	0	1	3	0	6			24
23	0	0	0	1	0	0	3	1	0	7	1	0	0	0	1	0	0	0	3	0	0	0	1	0	0	8			26
24	0	0	0	0	0	0	2	0	1	6	0	0	0	0	0	0	0	0	4	0	0	0	0	1	0	6			20
25-29	0	0	0	3	2	2	10	0	0	35	5	1	1	0	0	1	0	0	19	0	5	6	1	8	0	32			131
30-34	0	0	0	0	1	1	23	0	0	19	1	1	1	0	3	0	0	0	8	0	5	2	0	3	0	14			82
35-39	0	0	1	0	0	1	7	0	0	18	1	1	0	0	0	0	0	0	4	0	1	3	1	1	0	11			50
40-44	0	0	0	0	0	0	8	0	0	24	0	0	1	2	0	0	0	0	2	0	2	3	1	1	0	14			58
45-49	0	0	0	0	1	1	8	0	0	26	1	3	0	0	0	0	0	0	2	0	0	3	4	2	0	5			56
50-54	0	0	0	0	0	1	3	0	0	23	0	0	1	0	1	0	0	0	1	0	4	7	2	2	0	6			51
55-59	0	0	0	1	0	0	2	0	0	11	1	0	0	0	0	0	0	0	0	0	2	3	1	0	0	4			25
60-64	0	0	0	0	0	0	2	0	0	1	0	0	0	0	0	0	0	0	0	0	0	1	0	2	0	2			8
65+	0	0	0	0	0	0	1	0	0	2	0	0	1	0	0	0	0	0	0	0	0	0	0	0	0	0			4
Tot 18+	0	0	2	7	4	8	86	1	1	216	12	10	8	2	13	3	0	2	90	0	24	29	15	27	0	130			690
Male	0	0	2	7	4	7	62	2	3	194	6	8	5	4	12	5	0	1	90	0	14	21	12	28	0	104	0	0	591
Female	0	0	0	1	0	1	36	0	0	71	6	4	3	0	3	0	0	1	17	0	10	8	6	7	0	31	0	0	205
White	0	0	2	8	4	8	93	2	3	238	10	10	7	3	13	5	0	2	103	0	24	27	18	31	0	119	0	0	730
Black	0	0	0	0	0	0	4	0	0	22	2	2	0	1	2	0	0	0	4	0	0	2	0	4	0	13	0	0	56
Indian	0	0	0	0	0	0	0	0	0	0	0	0	0	0	0	0	0	0	0	0	0	0	0	0	0	0	0	0	0
Asian	0	0	0	0	0	0	0	0	0	5	0	0	1	0	0	0	0	0	0	0	0	0	0	0	0	2	0	0	8
Unk Race	0	0	0	0	0	0	1	0	0	0	0	0	0	0	0	0	0	0	0	0	0		0	0	0	1	0	0	2
Total	0	0	2	8	4	8	98	2	3	265	12	12	8	4	15	5	0	2	107	0	24	29	18	35	0	135	0	0	796

Offense Statistics for Year 2011 **Agency or Area: Sprague** **Pop: 3,125**

Index Offense	Offenses Number	Offenses Rate[2]	Clearances Number	Clearances Pct.	Value Stolen Total	Value Stolen Average
Murder	0	0.0	0	-----	$0	-----
Rape	3	96.0	3	100.0%	$0	$0
Robbery	1	32.0	0	0.0%	$83	$83
Aggravated Assault	0	0.0	0	-----	-----	-----
Burglary	13	416.0	0	0.0%	$27,263	$2,097
Larceny	17	544.0	4	23.5%	$19,083	$1,123
Motor Vehicle Theft	1	32.0	0	0.0%	$700	$700
Arson	1	32.0	1	100.0%	$26,878	$26,878
Crime Index Total[1]:	**35**	**1,120.0**	**7**	**20.0%**	**$47,129**	**$1,347**

[1] Arson not included **Value Recovered: $0**

[2] All rates per 100,000 persons; crime rate of rape per 100,000 females is 186.0

Murder

Victim-Offender Relationship	female	male
Spouse	0	0
Live-In	0	0
Ex-spouse	0	0
Ex-live-in	0	0
Co-procreator	0	0
Parent	0	0
Stepparent	0	0
In-law	0	0
Grandparent	0	0
Child	0	0
Stepchild	0	0
Grandchild	0	0
Sibling	0	0
Other Family	0	0
Boy/Girlfriend	0	0
Homosexual	0	0
Friend	0	0
Child of Partner	0	0
Neighbor	0	0
Employee	0	0
Employer	0	0
Babysittee	0	0
Acquaintance	0	0
Other Known	0	0
Stranger	0	0
Unknown	0	0

Circumstance	
Argument	0
LEOKA	0
Drug Dealing	0
Gangland	0
Juvenile Gang	0
Lover's Quarrel	0
Mercy Killing	0
Other Felony	0
Other	0
Unknown	0

Weapon	
Handgun	0
Rifle	0
Shotgun	0
Other Gun	0
Unspec. Firearm	0
Knife	0
Blunt Object	0
Motor Vehicle	0
Strongarm	0
Poison	0
Explosives	0
Fire	0
Narcotics	0
Asphyxiation	0
Other	0
Unknown	0

Rape	n (clr)*
Completed	3 (3)
Attempted	0 (0)

Aggravated Assault	n (clr)
Firearm	0 (0)
Knife, Cutting Instrument	0 (0)
Other Dangerous Weapon	0 (0)
Strongarm (hands, feet, etc.)	0 (0)

Other Offenses	n (clr)
Negligent Manslaughter	0 (0)
Simple Assault	29 (16)
Officer Killed	0 nc
Officer Assaulted	0 0

*n: offense; clr: clearance; nc: not collected.

Robbery	n (clr)	Total Loss	Avg. Loss
Highway/Street	0	$0	$0
Gas Station	0	$0	$0
Convenience Store	0	$0	$0
Bank	0	$0	$0
Other Business	0	$0	$0
Residence	1	$83	$83
Miscellaneous	0	$0	$0
Firearm	0 (0)		
Knife, Sharp Instrument	0 (0)		
Other Dangerous Weapon	0 (0)		
Strongarm (hands, feet, etc.)	1 (0)		

Burglary	n (clr)	Total Loss	Avg. Loss
Residence Night	0	$0	$0
Residence Day	10	$23,668	$2,367
Residence Unknown	0	$0	$0
Non-residence Night	1	$680	$680
Non-residence Day	2	$2,915	$1,458
Non-residence Unknown	0	$0	$0
Forcible Entry	8 (0)		
Unlawful Entry-No Force	5 (0)		
Attempt Forcible Entry	0 (0)		

Larceny	n	Total Loss	Avg. Loss
Pocket-picking	0	$0	$0
Purse-snatching	0	$0	$0
Shoplifting	1	$20	$20
Items from Motor Vehicles	2	$700	$350
MV Parts & Accessories	1	$3,000	$3,000
Bicycles	0	$0	$0
Items from Buildings	1	$538	$538
From Coin-op Machines	0	$0	$0
All Other	12	$14,825	$1,235
$200 and Over	11	$18,913	$1,719
$50 to $200	2	$140	$70
Under $50	4	$30	$8

Motor Vehicle Theft	n (clr)
Auto	0 (0)
Trucks & Buses	1 (0)
Other Vehicles	0 (0)

Arson	n (clr)	Total Loss	Avg. Loss
Structural	0 (0)	$0	$0
Mobile	1 (1)	$26,878	$26,878
Other	0 (0)	$0	$0

Arrest Statistics for Year 2011 **Agency: Sprague**

	Murder	Neg. Manslaughter	Forcible Rape	Robbery	Aggravated Assault	Burglary	Larceny-Theft	Motor Vehicle Theft	Arson	Simple Assault	Forgery/Counterfeiting	Fraud	Embezzlement	Stolen Property	Vandalism	Weapons Charges	Prostitution	Sex Offenses	Drug Abuse Violations	Gambling	Offense vs. Family	Driving Under Influence	Liquor Laws	Disorderly Conduct	Vagrancy	All Other Offenses	Curfew and Loitering	Runaways	TOTAL
<10	0	0	0	0	0	0	0	0	0	0	0	0	0	0	0	0	0	0	0	0	0	0	0	0	0	0	0	0	0
10-12	0	0	0	0	0	0	0	0	0	0	0	0	0	0	0	0	0	0	0	0	0	0	0	0	0	0	0	0	0
13-14	0	0	0	0	0	0	0	0	0	0	0	0	0	0	0	0	0	0	3	0	0	0	0	0	0	0	0	0	3
15	0	0	0	0	0	0	0	0	0	0	0	0	0	0	0	0	0	0	0	0	0	0	0	0	0	0	0	0	0
16	0	0	0	0	0	0	0	0	0	0	0	0	0	0	0	0	0	0	0	0	0	0	0	0	0	0	0	0	0
17	0	0	0	0	0	0	0	0	0	0	0	0	0	0	0	0	0	0	0	0	0	0	0	0	0	0	0	0	0
Tot <18	0	0	0	0	0	0	0	0	0	0	0	0	0	0	0	0	0	0	3	0	0	0	0	0	0	0	0	0	3
18	0	0	0	0	0	0	0	0	0	0	0	0	0	0	0	0	0	0	0	0	0	0	0	0	0	0			0
19	0	0	1	0	0	0	0	0	0	0	0	0	0	0	0	0	0	0	0	0	0	0	0	0	0	0			1
20	0	0	0	0	0	0	0	0	0	1	0	0	0	0	0	0	0	0	0	0	0	0	0	0	0	1			2
21	0	0	0	0	0	0	0	0	0	1	0	0	0	0	0	0	0	0	0	0	0	0	0	0	0	0			1
22	0	0	0	0	0	0	0	0	0	0	0	0	0	0	0	0	0	0	1	0	0	0	0	0	0	0			1
23	0	0	0	0	0	0	0	0	0	0	0	0	0	0	0	0	0	0	0	0	0	0	0	0	0	1			1
24	0	0	0	0	0	0	0	0	0	1	0	0	0	0	0	0	0	0	0	0	0	0	0	0	0	0			1
25-29	0	0	0	0	0	0	2	0	0	2	0	0	0	0	0	0	0	0	0	0	0	1	0	0	0	0			5
30-34	0	0	0	0	2	0	0	0	0	2	0	0	0	0	1	0	0	0	0	0	0	0	0	0	0	0			5
35-39	0	0	0	0	0	0	2	0	1	2	0	0	0	0	0	0	0	1	0	0	0	2	0	0	0	0			8
40-44	0	0	0	0	0	0	0	0	0	1	0	0	0	0	0	0	0	0	0	0	1	1	0	0	0	1			4
45-49	0	0	0	0	0	0	0	0	0	2	0	0	0	0	0	0	0	0	0	0	0	0	0	0	0	0			2
50-54	0	0	0	0	0	0	0	0	0	0	0	0	0	0	0	0	0	0	0	0	0	1	0	0	0	1			2
55-59	0	0	0	0	0	0	0	0	0	0	0	0	0	0	0	0	0	0	0	0	0	0	0	0	0	0			0
60-64	0	0	0	0	0	0	0	0	0	0	0	0	0	0	0	0	0	0	0	0	0	0	0	0	0	0			0
65+	0	0	0	0	0	0	0	0	0	0	0	0	0	0	0	0	0	0	0	0	0	0	0	0	0	0			0
Tot 18+	0	0	1	0	2	0	4	0	1	12	0	0	0	0	1	0	0	1	1	0	1	5	0	0	0	4			33
Male	0	0	1	0	2	0	3	0	1	7	0	0	0	0	1	0	0	1	4	0	0	4	0	0	0	3	0	0	27
Female	0	0	0	0	0	0	1	0	0	5	0	0	0	0	0	0	0	0	0	0	1	1	0	0	0	1	0	0	9
White	0	0	1	0	1	0	4	0	1	12	0	0	0	0	1	0	0	1	4	0	1	3	0	0	0	4	0	0	33
Black	0	0	0	0	0	0	0	0	0	0	0	0	0	0	0	0	0	0	0	0	0	1	0	0	0	0	0	0	1
Indian	0	0	0	0	0	0	0	0	0	0	0	0	0	0	0	0	0	0	0	0	0	0	0	0	0	0	0	0	0
Asian	0	0	0	0	0	0	0	0	0	0	0	0	0	0	0	0	0	0	0	0	0	0	0	0	0	0	0	0	0
Unk Race	0	0	0	0	1	0	0	0	0	0	0	0	0	0	0	0	0	0	0	0	0	1	0	0	0	0	0	0	2
Total	0	0	1	0	2	0	4	0	1	12	0	0	0	0	1	0	0	1	4	0	1	5	0	0	0	4	0	0	36

Offense Statistics for Year 2011 **Agency or Area: Stafford** **Pop: 11,888**

Index Offense	Offenses Number	Offenses Rate[2]	Clearances Number	Clearances Pct.	Value Stolen Total	Value Stolen Average
Murder	0	0.0	0	-----	$0	-----
Rape	2	16.8	2	100.0%	$0	$0
Robbery	2	16.8	1	50.0%	$121	$61
Aggravated Assault	9	75.7	9	100.0%	-----	-----
Burglary	37	311.2	13	35.1%	$77,627	$2,098
Larceny	41	344.9	15	36.6%	$70,368	$1,716
Motor Vehicle Theft	4	33.6	1	25.0%	$42,824	$10,706
Arson	0	0.0	0	-----	$0	-----
Crime Index Total[1]:	**95**	**799.1**	**41**	**43.2%**	**$190,940**	**$2,010**
					Value Recovered:	**$17,643**

[1] Arson not included

[2] All rates per 100,000 persons; crime rate of rape per 100,000 females is 32.6

Murder

Victim-Offender Relationship	female	male
Spouse	0	0
Live-In	0	0
Ex-spouse	0	0
Ex-live-in	0	0
Co-procreator	0	0
Parent	0	0
Stepparent	0	0
In-law	0	0
Grandparent	0	0
Child	0	0
Stepchild	0	0
Grandchild	0	0
Sibling	0	0
Other Family	0	0
Boy/Girlfriend	0	0
Homosexual	0	0
Friend	0	0
Child of Partner	0	0
Neighbor	0	0
Employee	0	0
Employer	0	0
Babysittee	0	0
Acquaintance	0	0
Other Known	0	0
Stranger	0	0
Unknown	0	0

Circumstance	
Argument	0
LEOKA	0
Drug Dealing	0
Gangland	0
Juvenile Gang	0
Lover's Quarrel	0
Mercy Killing	0
Other Felony	0
Other	0
Unknown	0

Weapon	
Handgun	0
Rifle	0
Shotgun	0
Other Gun	0
Unspec. Firearm	0
Knife	0
Blunt Object	0
Motor Vehicle	0
Strongarm	0
Poison	0
Explosives	0
Fire	0
Narcotics	0
Asphyxiation	0
Other	0
Unknown	0

Rape	n (clr)*
Completed	2 (2)
Attempted	0 (0)

Aggravated Assault	n (clr)
Firearm	0 (0)
Knife, Cutting Instrument	0 (0)
Other Dangerous Weapon	2 (3)
Strongarm (hands, feet, etc.)	7 (6)

Other Offenses	n (clr)
Negligent Manslaughter	0 (0)
Simple Assault	69 (54)
Officer Killed	0 nc
Officer Assaulted	0 0

*n: offense; clr: clearance; nc: not collected.

Robbery	n (clr)	Total Loss	Avg. Loss
Highway/Street	0	$0	$0
Gas Station	0	$0	$0
Convenience Store	1	$120	$120
Bank	0	$0	$0
Other Business	0	$0	$0
Residence	0	$0	$0
Miscellaneous	1	$1	$1
Firearm	0 (0)		
Knife, Sharp Instrument	1 (0)		
Other Dangerous Weapon	1 (1)		
Strongarm (hands, feet, etc.)	0 (0)		

Burglary	n (clr)	Total Loss	Avg. Loss
Residence Night	7	$6,834	$976
Residence Day	15	$40,019	$2,668
Residence Unknown	0	$0	$0
Non-residence Night	0	$0	$0
Non-residence Day	15	$30,774	$2,052
Non-residence Unknown	0	$0	$0
Forcible Entry	17 (6)		
Unlawful Entry-No Force	20 (7)		
Attempt Forcible Entry	0 (0)		

Larceny	n	Total Loss	Avg. Loss
Pocket-picking	0	$0	$0
Purse-snatching	0	$0	$0
Shoplifting	2	$119	$60
Items from Motor Vehicles	5	$5,371	$1,074
MV Parts & Accessories	2	$8,100	$4,050
Bicycles	0	$0	$0
Items from Buildings	6	$5,025	$838
From Coin-op Machines	0	$0	$0
All Other	26	$51,753	$1,991
$200 and Over	31	$69,780	$2,251
$50 to $200	6	$515	$86
Under $50	4	$73	$18

Motor Vehicle Theft	n (clr)
Auto	2 (1)
Trucks & Buses	1 (0)
Other Vehicles	1 (0)

Arson	n (clr)	Total Loss	Avg. Loss
Structural	0 (0)	$0	$0
Mobile	0 (0)	$0	$0
Other	0 (0)	$0	$0

Arrest Statistics for Year 2011 **Agency: Stafford**

	Murder	Neg. Manslaughter	Forcible Rape	Robbery	Aggravated Assault	Burglary	Larceny-Theft	Motor Vehicle Theft	Arson	Simple Assault	Forgery/Counterfeiting	Fraud	Embezzlement	Stolen Property	Vandalism	Weapons Charges	Prostitution	Sex Offenses	Drug Abuse Violations	Gambling	Offense vs. Family	Driving Under Influence	Liquor Laws	Disorderly Conduct	Vagrancy	All Other Offenses	Curfew and Loitering	Runaways	TOTAL
<10	0	0	0	0	0	0	0	0	0	0	0	0	0	0	0	0	0	0	0	0	0	0	0	0	0	0	0	0	0
10-12	0	0	0	0	0	0	0	0	0	0	0	0	0	0	0	0	0	0	0	0	0	0	0	0	0	0	0	0	0
13-14	0	0	0	0	0	0	0	0	0	1	0	0	0	0	0	0	0	0	0	0	0	0	0	0	0	0	0	0	1
15	0	0	0	0	0	0	0	0	0	0	0	0	0	0	1	0	0	0	3	0	0	0	0	2	0	1	0	0	7
16	0	0	0	0	0	0	0	0	0	0	0	0	0	0	0	0	0	0	0	0	0	0	0	0	0	0	0	0	0
17	0	0	0	0	0	0	1	0	0	3	0	0	0	0	0	0	0	0	2	0	0	1	1	1	0	0	0	0	9
Tot <18	0	0	0	0	0	0	1	0	0	4	0	0	0	0	1	0	0	0	5	0	0	1	1	3	0	1	0	0	17
18	0	0	0	0	0	0	1	0	0	2	1	0	0	0	0	0	0	0	0	0	0	0	0	0	0	3			7
19	0	0	1	0	0	0	0	0	0	1	0	0	0	0	0	0	0	0	1	0	0	1	1	1	0	2			8
20	0	0	0	0	0	0	2	0	0	0	0	0	0	0	1	0	0	0	0	0	1	0	0	0	0	2			6
21	0	0	1	0	0	0	4	0	0	0	0	0	0	0	1	0	0	0	0	0	0	2	0	0	0	2			10
22	0	0	0	0	0	0	1	0	0	3	0	0	0	0	1	0	0	0	1	0	0	1	0	0	0	1			8
23	0	0	0	0	0	0	3	0	0	1	0	0	0	0	0	0	0	0	1	0	0	2	0	0	0	1			8
24	0	0	0	0	0	0	2	0	0	4	0	0	0	0	0	0	0	0	0	0	0	2	0	0	0	1			9
25-29	0	0	0	0	1	2	0	1	0	7	0	0	0	0	1	0	0	0	0	0	0	4	0	0	0	1			17
30-34	0	0	0	0	1	0	4	0	0	3	0	0	0	0	0	0	0	2	0	0	0	4	0	2	0	3			19
35-39	0	0	0	1	0	0	5	0	0	4	1	0	0	0	1	0	0	0	2	0	0	5	0	0	0	1			20
40-44	0	0	0	0	4	2	0	0	0	5	0	0	0	1	3	1	0	0	1	0	1	8	0	1	0	2			29
45-49	0	0	0	0	0	0	3	0	0	2	0	0	0	0	2	0	0	0	0	0	0	7	0	2	0	1			17
50-54	0	0	0	0	0	1	1	0	0	2	0	0	0	0	0	1	0	0	1	0	1	5	1	0	0	3			16
55-59	0	0	0	0	0	0	0	0	0	1	0	0	0	0	0	0	0	0	0	0	0	5	0	1	0	3			10
60-64	0	0	0	0	0	0	0	0	0	1	0	0	0	0	0	0	0	0	0	0	0	1	0	0	0	0			2
65+	0	0	0	0	0	0	0	0	0	0	0	0	0	0	0	0	0	0	0	0	0	1	0	0	0	2			3
Tot 18+	0	0	2	1	6	5	26	1	0	36	2	0	0	1	10	2	0	2	7	0	3	48	2	7	0	28			189
Male	0	0	2	1	6	3	23	1	0	27	2	0	0	1	9	2	0	2	8	0	2	34	2	9	0	23	0	0	157
Female	0	0	0	0	0	2	4	0	0	13	0	0	0	0	2	0	0	0	4	0	1	15	1	1	0	6	0	0	49
White	0	0	1	1	6	4	23	0	0	36	1	0	0	1	11	2	0	2	10	0	3	42	2	9	0	28	0	0	182
Black	0	0	1	0	0	1	2	1	0	2	0	0	0	0	0	0	0	0	0	0	0	1	0	1	0	0	0	0	9
Indian	0	0	0	0	0	0	0	0	0	0	0	0	0	0	0	0	0	0	0	0	0	0	0	0	0	0	0	0	0
Asian	0	0	0	0	0	0	1	0	0	0	0	0	0	0	0	0	0	0	0	0	0	0	0	0	0	0	0	0	1
Unk Race	0	0	0	0	0	0	1	0	0	2	1	0	0	0	0	0	0	0	2	0	0	6	1	0	0	1	0	0	14
Total	0	0	2	1	6	5	27	1	0	40	2	0	0	1	11	2	0	2	12	0	3	49	3	10	0	29	0	0	206

Offense Statistics for Year 2011 **Agency or Area: Stamford** **Pop: 123,104**

Index Offense	Offenses Number	Offenses Rate[2]	Clearances Number	Clearances Pct.	Value Stolen Total	Value Stolen Average
Murder	6	4.9	4	66.7%	$0	$0
Rape	32	26.0	15	46.9%	$0	$0
Robbery	190	154.3	49	25.8%	$397,318	$2,091
Aggravated Assault	160	130.0	97	60.6%	-----	-----
Burglary	281	228.3	44	15.7%	$981,714	$3,494
Larceny	1,512	1,228.2	371	24.5%	$1,633,154	$1,080
Motor Vehicle Theft	209	169.8	17	8.1%	$1,309,424	$6,265
Arson	4	3.2	2	50.0%	$6	$2
Crime Index Total[1]:	**2,390**	**1,941.4**	**597**	**25.0%**	**$4,321,610**	**$1,808**

[1] Arson not included **Value Recovered: $1,022,883**

[2] All rates per 100,000 persons; crime rate of rape per 100,000 females is 50.4

Murder

Victim-Offender Relationship	female	male
Spouse	*0*	*0*
Live-In	*0*	*0*
Ex-spouse	*0*	*0*
Ex-live-in	*0*	*0*
Co-procreator	*0*	*0*
Parent	*0*	*0*
Stepparent	*0*	*0*
In-law	*0*	*0*
Grandparent	*0*	*0*
Child	*0*	*0*
Stepchild	*0*	*0*
Grandchild	*0*	*0*
Sibling	*0*	*0*
Other Family	*0*	*0*
Boy/Girlfriend	*0*	*0*
Homosexual	*0*	*0*
Friend	*0*	*0*
Child of Partner	*0*	*0*
Neighbor	*0*	*0*
Employee	*0*	*0*
Employer	*0*	*0*
Babysittee	*0*	1
Acquaintance	*0*	3
Other Known	*0*	*0*
Stranger	*0*	*0*
Unknown	*0*	2

Circumstance	
Argument	2
LEOKA	*0*
Drug Dealing	*0*
Gangland	*0*
Juvenile Gang	*0*
Lover's Quarrel	*0*
Mercy Killing	*0*
Other Felony	*0*
Other	1
Unknown	3

Weapon	
Handgun	*0*
Rifle	*0*
Shotgun	*0*
Other Gun	*0*
Unspec. Firearm	1
Knife	3
Blunt Object	*0*
Motor Vehicle	*0*
Strongarm	1
Poison	*0*
Explosives	*0*
Fire	*0*
Narcotics	*0*
Asphyxiation	*0*
Other	1
Unknown	*0*

Rape	n (clr)*
Completed	31 (15)
Attempted	1 (0)

Aggravated Assault	n (clr)
Firearm	15 (6)
Knife, Cutting Instrument	32 (29)
Other Dangerous Weapon	91 (49)
Strongarm (hands, feet, etc.)	22 (13)

Other Offenses	n (clr)
Negligent Manslaughter	*0 (0)*
Simple Assault	1063 (854)
Officer Killed	*0* nc
Officer Assaulted	15 15

*n: offense; clr: clearance; nc: not collected.

Robbery	n (clr)	Total Loss	Avg. Loss
Highway/Street	126	$29,638	$235
Gas Station	2	$440	$220
Convenience Store	4	$5,076	$1,269
Bank	2	$52	$26
Other Business	30	$220,634	$7,354
Residence	14	$140,622	$10,044
Miscellaneous	12	$856	$71
Firearm	46 (9)		
Knife, Sharp Instrument	13 (1)		
Other Dangerous Weapon	19 (4)		
Strongarm (hands, feet, etc.)	112 (35)		

Burglary	n (clr)	Total Loss	Avg. Loss
Residence Night	63	$80,321	$1,275
Residence Day	149	$523,803	$3,515
Residence Unknown	*0*	*$0*	*$0*
Non-residence Night	30	$122,116	$4,071
Non-residence Day	39	$255,474	$6,551
Non-residence Unknown	*0*	*$0*	*$0*
Forcible Entry	113 (18)		
Unlawful Entry-No Force	125 (23)		
Attempt Forcible Entry	43 (3)		

Larceny	n	Total Loss	Avg. Loss
Pocket-picking	3	$10,558	$3,519
Purse-snatching	5	$1,288	$258
Shoplifting	303	$93,012	$307
Items from Motor Vehicles	282	$163,141	$579
MV Parts & Accessories	280	$25,088	$90
Bicycles	27	$14,042	$520
Items from Buildings	359	$863,140	$2,404
From Coin-op Machines	1	$2,000	$2,000
All Other	252	$460,885	$1,829
$200 and Over	664	$1,603,406	$2,415
$50 to $200	237	$25,818	$109
Under $50	611	$3,930	$6

Motor Vehicle Theft	n (clr)
Auto	179 (14)
Trucks & Buses	2 (0)
Other Vehicles	28 (3)

Arson	n (clr)	Total Loss	Avg. Loss
Structural	1 (1)	$2	$2
Mobile	2 (0)	$4	$2
Other	1 (1)	$0	$0

Arrest Statistics for Year 2011 **Agency: Stamford**

	Murder	Neg. Manslaughter	Forcible Rape	Robbery	Aggravated Assault	Burglary	Larceny-Theft	Motor Vehicle Theft	Arson	Simple Assault	Forgery/Counterfeiting	Fraud	Embezzlement	Stolen Property	Vandalism	Weapons Charges	Prostitution	Sex Offenses	Drug Abuse Violations	Gambling	Offense vs. Family	Driving Under Influence	Liquor Laws	Disorderly Conduct	Vagrancy	All Other Offenses	Curfew and Loitering	Runaways	TOTAL
<10	0	0	0	0	0	0	2	0	0	1	0	0	0	0	0	0	0	0	0	0	0	0	0	0	0	0	0	0	3
10-12	0	0	0	0	0	0	9	0	2	13	0	0	0	0	0	0	0	1	1	0	0	0	0	1	0	0	0	0	27
13-14	0	0	0	6	0	0	25	1	1	30	0	0	0	0	0	1	0	1	2	0	0	0	0	5	0	6	0	0	78
15	0	0	0	7	2	1	23	0	0	30	0	0	0	0	1	2	0	0	4	0	0	0	0	2	0	16	0	0	88
16	0	0	0	7	3	0	21	2	0	44	0	1	0	0	2	2	0	1	11	0	0	1	1	3	0	21	0	0	120
17	0	0	0	15	4	1	21	1	0	34	2	1	0	0	6	4	0	1	21	0	0	0	0	6	0	14	0	0	131
Tot <18	0	0	0	35	9	2	101	4	3	152	2	2	0	0	9	9	0	4	39	0	0	1	1	17	0	57	0	0	447
18	0	0	0	12	3	3	19	4	0	29	2	0	2	0	2	2	0	0	15	0	1	2	0	4	0	31			131
19	0	0	0	9	4	0	17	0	0	36	2	0	2	0	2	4	0	1	18	0	0	2	1	11	0	24			133
20	0	0	0	4	7	2	24	0	0	33	2	3	2	0	5	2	0	2	23	0	0	2	1	7	0	49			168
21	0	0	0	2	12	0	33	1	0	25	3	1	2	0	1	2	0	1	21	0	0	5	0	13	0	34			156
22	2	0	0	0	7	4	18	1	0	26	1	1	0	0	3	0	0	0	13	0	0	4	0	10	0	37			127
23	0	0	0	3	6	0	20	0	0	39	2	1	0	0	4	0	1	1	17	0	0	5	0	13	0	27			139
24	1	0	0	1	4	2	22	1	0	27	1	1	0	2	4	1	1	0	18	0	1	3	0	9	0	26			125
25-29	0	0	1	4	22	7	44	0	0	128	6	3	0	1	12	7	1	4	68	0	3	29	0	30	0	180			550
30-34	1	0	4	0	12	5	46	2	0	109	6	2	1	0	9	5	0	0	28	0	3	24	2	24	1	104			388
35-39	0	0	0	3	8	3	17	0	0	59	0	3	0	0	5	2	1	1	20	0	0	20	0	15	0	57			214
40-44	0	0	2	1	5	11	39	2	0	71	3	6	1	0	3	2	3	2	24	0	2	22	1	29	0	70			299
45-49	0	0	1	2	5	5	20	0	0	63	2	1	0	0	4	0	1	2	15	0	1	10	0	20	0	58			210
50-54	0	0	0	1	5	3	19	1	0	32	1	2	0	0	0	0	1	1	5	0	0	10	0	15	0	40			136
55-59	0	0	0	0	4	0	12	0	0	11	2	0	0	0	0	0	0	0	11	0	1	4	0	6	0	10			61
60-64	0	0	0	0	1	0	5	0	0	10	0	0	0	1	2	1	0	0	1	0	0	5	0	1	0	6			33
65+	0	0	2	0	0	2	4	0	0	8	1	0	0	0	3	1	0	0	1	0	2	3	0	2	0	4			33
Tot 18+	4	0	10	42	105	47	359	12	0	706	34	24	10	4	59	29	9	15	298	0	14	150	5	209	1	757			2903
Male	4	0	10	69	91	42	206	12	3	617	28	20	3	3	49	36	0	19	306	0	10	133	4	157	1	633	0	0	2456
Female	0	0	0	8	23	7	254	4	0	241	8	6	7	1	19	2	9	0	31	0	4	18	2	69	0	181	0	0	894
White	2	0	7	18	70	40	225	5	1	552	27	17	5	1	45	23	8	7	176	0	9	126	5	152	1	476	0	0	1998
Black	2	0	3	59	43	9	225	10	2	291	8	9	5	3	22	12	0	9	154	0	4	18	1	63	0	330	0	0	1282
Indian	0	0	0	0	0	0	1	0	0	1	0	0	0	0	0	0	0	0	1	0	0	0	0	1	0	1	0	0	5
Asian	0	0	0	0	0	0	6	0	0	4	1	0	0	0	0	0	1	2	0	0	0	0	0	2	0	2	0	0	18
Unk Race	0	0	0	0	1	0	3	1	0	10	0	0	0	0	1	3	0	1	6	0	1	7	0	8	0	5	0	0	47
Total	4	0	10	77	114	49	460	16	3	858	36	26	10	4	68	38	9	19	337	0	14	151	6	226	1	814	0	0	3350

Offense Statistics for Year 2011 **Agency or Area: Sterling** **Pop: 3,259**

Index Offense	Offenses Number	Offenses Rate[2]	Clearances Number	Clearances Pct.	Value Stolen Total	Value Stolen Average
Murder	0	0.0	0	-----	$0	-----
Rape	0	0.0	0	-----	$0	-----
Robbery	0	0.0	0	-----	$0	-----
Aggravated Assault	0	0.0	1	-----	-----	-----
Burglary	18	552.3	4	22.2%	$35,000	$1,944
Larceny	19	583.0	4	21.1%	$39,707	$2,090
Motor Vehicle Theft	0	0.0	0	-----	$0	-----
Arson	2	61.4	1	50.0%	$20,001	$10,001
Crime Index Total[1]:	**37**	**1,135.3**	**9**	**24.3%**	**$74,707**	**$2,019**

[1] Arson not included **Value Recovered: $1,190**

[2] All rates per 100,000 persons; crime rate of rape per 100,000 females is 0.0

Murder

Victim-Offender Relationship	female	male
Spouse	0	0
Live-In	0	0
Ex-spouse	0	0
Ex-live-in	0	0
Co-procreator	0	0
Parent	0	0
Stepparent	0	0
In-law	0	0
Grandparent	0	0
Child	0	0
Stepchild	0	0
Grandchild	0	0
Sibling	0	0
Other Family	0	0
Boy/Girlfriend	0	0
Homosexual	0	0
Friend	0	0
Child of Partner	0	0
Neighbor	0	0
Employee	0	0
Employer	0	0
Babysittee	0	0
Acquaintance	0	0
Other Known	0	0
Stranger	0	0
Unknown	0	0

Circumstance	
Argument	0
LEOKA	0
Drug Dealing	0
Gangland	0
Juvenile Gang	0
Lover's Quarrel	0
Mercy Killing	0
Other Felony	0
Other	0
Unknown	0

Weapon	
Handgun	0
Rifle	0
Shotgun	0
Other Gun	0
Unspec. Firearm	0
Knife	0
Blunt Object	0
Motor Vehicle	0
Strongarm	0
Poison	0
Explosives	0
Fire	0
Narcotics	0
Asphyxiation	0
Other	0
Unknown	0

Rape	n (clr)*
Completed	0 (0)
Attempted	0 (0)

Aggravated Assault	n (clr)
Firearm	0 (0)
Knife, Cutting Instrument	0 (0)
Other Dangerous Weapon	0 (0)
Strongarm (hands, feet, etc.)	0 (1)

Other Offenses	n (clr)
Negligent Manslaughter	0 (0)
Simple Assault	22 (8)
Officer Killed	0 nc
Officer Assaulted	0 0

*n: offense; clr: clearance; nc: not collected.

Robbery	n (clr)	Total Loss	Avg. Loss
Highway/Street	0	$0	$0
Gas Station	0	$0	$0
Convenience Store	0	$0	$0
Bank	0	$0	$0
Other Business	0	$0	$0
Residence	0	$0	$0
Miscellaneous	0	$0	$0
Firearm	0 (0)		
Knife, Sharp Instrument	0 (0)		
Other Dangerous Weapon	0 (0)		
Strongarm (hands, feet, etc.)	0 (0)		

Burglary	n (clr)	Total Loss	Avg. Loss
Residence Night	4	$1,647	$412
Residence Day	14	$33,353	$2,382
Residence Unknown	0	$0	$0
Non-residence Night	0	$0	$0
Non-residence Day	0	$0	$0
Non-residence Unknown	0	$0	$0
Forcible Entry	9 (1)		
Unlawful Entry-No Force	9 (3)		
Attempt Forcible Entry	0 (0)		

Larceny	n	Total Loss	Avg. Loss
Pocket-picking	0	$0	$0
Purse-snatching	0	$0	$0
Shoplifting	0	$0	$0
Items from Motor Vehicles	3	$2,666	$889
MV Parts & Accessories	6	$22,029	$3,672
Bicycles	0	$0	$0
Items from Buildings	0	$0	$0
From Coin-op Machines	0	$0	$0
All Other	10	$15,012	$1,501
$200 and Over	14	$39,534	$2,824
$50 to $200	1	$100	$100
Under $50	4	$73	$18

Motor Vehicle Theft	n (clr)
Auto	0 (0)
Trucks & Buses	0 (0)
Other Vehicles	0 (0)

Arson	n (clr)	Total Loss	Avg. Loss
Structural	2 (1)	$20,001	$10,001
Mobile	0 (0)	$0	$0
Other	0 (0)	$0	$0

Arrest Statistics for Year 2011 **Agency: Sterling**

	Murder	Neg. Manslaughter	Forcible Rape	Robbery	Aggravated Assault	Burglary	Larceny-Theft	Motor Vehicle Theft	Arson	Simple Assault	Forgery/Counterfeiting	Fraud	Embezzlement	Stolen Property	Vandalism	Weapons Charges	Prostitution	Sex Offenses	Drug Abuse Violations	Gambling	Offense vs. Family	Driving Under Influence	Liquor Laws	Disorderly Conduct	Vagrancy	All Other Offenses	Curfew and Loitering	Runaways	TOTAL
<10	0	0	0	0	0	0	0	0	0	0	0	0	0	0	0	0	0	0	0	0	0	0	0	0	0	0	0	0	0
10-12	0	0	0	0	0	0	0	0	0	0	0	0	0	0	0	0	0	0	0	0	0	0	0	0	0	0	0	0	0
13-14	0	0	0	0	0	0	0	0	0	1	0	0	0	0	0	0	0	1	0	0	0	0	0	0	0	0	0	0	2
15	0	0	0	0	0	0	0	0	0	0	0	0	0	0	0	0	0	0	0	0	0	0	0	0	0	0	0	0	0
16	0	0	0	0	0	0	0	0	0	0	0	0	0	0	0	0	0	0	0	0	0	0	0	0	0	0	0	0	0
17	0	0	0	0	0	0	0	0	0	0	0	0	0	0	0	0	0	0	0	0	0	0	0	0	0	0	0	0	0
Tot <18	0	0	0	0	0	0	0	0	0	1	0	0	0	0	0	0	0	1	0	0	0	0	0	0	0	0	0	0	2
18	0	0	0	0	0	0	0	0	0	0	0	0	0	0	0	0	0	0	0	0	0	0	0	0	0	0			0
19	0	0	0	0	0	0	3	0	0	0	0	0	0	0	0	0	0	1	0	0	0	0	0	0	0	0			4
20	0	0	0	0	0	1	0	0	0	0	0	0	0	0	0	0	0	0	0	0	0	0	0	0	0	0			1
21	0	0	0	0	0	1	0	0	0	0	0	0	0	0	0	0	0	0	0	0	0	0	0	0	0	0			1
22	0	0	0	0	0	0	0	0	0	0	0	0	0	0	0	0	0	0	1	0	0	1	0	0	0	0			2
23	0	0	0	0	0	0	1	0	0	1	0	0	0	0	0	0	0	0	0	0	0	0	0	1	0	0			3
24	0	0	0	0	1	0	0	0	0	0	0	0	0	0	0	0	0	0	0	0	1	1	0	0	0	1			4
25-29	0	0	0	0	0	1	3	0	0	1	0	0	0	0	0	0	0	0	0	0	0	1	0	0	0	0			6
30-34	0	0	0	0	0	0	0	0	0	0	0	0	0	0	0	0	0	0	0	0	0	0	0	0	0	0			0
35-39	0	0	0	0	0	0	0	0	0	1	0	0	0	0	0	0	0	0	0	0	0	0	0	0	0	0			1
40-44	0	0	0	0	0	0	0	0	0	1	0	0	0	0	0	0	0	0	0	0	0	1	0	0	0	0			2
45-49	0	0	0	0	0	0	1	0	0	0	0	0	0	0	0	0	0	0	0	0	0	1	0	0	0	1			3
50-54	0	0	0	0	0	0	0	0	1	0	0	0	0	1	0	0	0	0	0	0	0	0	0	0	0	0			2
55-59	0	0	0	0	0	0	0	0	0	0	0	0	0	0	0	0	0	0	0	0	0	0	0	0	0	0			0
60-64	0	0	0	0	0	0	0	0	0	0	0	0	0	0	0	0	0	0	0	0	0	0	0	0	0	0			0
65+	0	0	0	0	0	0	0	0	0	0	0	0	0	0	0	0	0	0	0	0	0	0	0	0	0	0			0
Tot 18+	0	0	0	0	1	3	8	0	1	4	0	0	0	1	0	0	0	1	1	0	1	5	0	1	0	2			29
Male	0	0	0	0	1	2	7	0	1	5	0	0	0	0	0	0	0	2	1	0	1	4	0	0	0	2	0	0	26
Female	0	0	0	0	0	1	1	0	0	0	0	0	0	1	0	0	0	0	0	0	0	1	0	1	0	0	0	0	5
White	0	0	0	0	1	3	7	0	1	5	0	0	0	1	0	0	0	2	0	0	1	5	0	1	0	2	0	0	29
Black	0	0	0	0	0	0	0	0	0	0	0	0	0	0	0	0	0	0	1	0	0	0	0	0	0	0	0	0	1
Indian	0	0	0	0	0	0	0	0	0	0	0	0	0	0	0	0	0	0	0	0	0	0	0	0	0	0	0	0	0
Asian	0	0	0	0	0	0	0	0	0	0	0	0	0	0	0	0	0	0	0	0	0	0	0	0	0	0	0	0	0
Unk Race	0	0	0	0	0	0	1	0	0	0	0	0	0	0	0	0	0	0	0	0	0		0	0	0	0	0	0	1
Total	0	0	0	0	1	3	8	0	1	5	0	0	0	1	0	0	0	2	1	0	1	5	0	1	0	2	0	0	31

Offense Statistics for Year 2011 **Agency or Area: Stonington** **Pop: 18,826**

Index Offense	Offenses Number	Offenses Rate[2]	Clearances Number	Clearances Pct.	Value Stolen Total	Value Stolen Average
Murder	0	0.0	0	-----	$0	-----
Rape	5	26.6	1	20.0%	$0	$0
Robbery	3	15.9	2	66.7%	$1,284	$428
Aggravated Assault	4	21.2	4	100.0%	-----	-----
Burglary	52	276.2	9	17.3%	$108,610	$2,089
Larceny	261	1,386.4	36	13.8%	$348,506	$1,335
Motor Vehicle Theft	5	26.6	0	0.0%	$48,400	$9,680
Arson	0	0.0	0	-----	$0	-----
Crime Index Total[1]:	**330**	**1,752.9**	**52**	**15.8%**	**$506,800**	**$1,536**

[1] Arson not included **Value Recovered: $127,936**

[2] All rates per 100,000 persons; crime rate of rape per 100,000 females is 51.5

Murder

Victim-Offender Relationship	female	male
Spouse	0	0
Live-In	0	0
Ex-spouse	0	0
Ex-live-in	0	0
Co-procreator	0	0
Parent	0	0
Stepparent	0	0
In-law	0	0
Grandparent	0	0
Child	0	0
Stepchild	0	0
Grandchild	0	0
Sibling	0	0
Other Family	0	0
Boy/Girlfriend	0	0
Homosexual	0	0
Friend	0	0
Child of Partner	0	0
Neighbor	0	0
Employee	0	0
Employer	0	0
Babysittee	0	0
Acquaintance	0	0
Other Known	0	0
Stranger	0	0
Unknown	0	0

Circumstance	
Argument	0
LEOKA	0
Drug Dealing	0
Gangland	0
Juvenile Gang	0
Lover's Quarrel	0
Mercy Killing	0
Other Felony	0
Other	0
Unknown	0

Weapon	
Handgun	0
Rifle	0
Shotgun	0
Other Gun	0
Unspec. Firearm	0
Knife	0
Blunt Object	0
Motor Vehicle	0
Strongarm	0
Poison	0
Explosives	0
Fire	0
Narcotics	0
Asphyxiation	0
Other	0
Unknown	0

Rape	n (clr)*
Completed	5 (1)
Attempted	*0 (0)*

Aggravated Assault	n (clr)
Firearm	*0 (0)*
Knife, Cutting Instrument	1 (1)
Other Dangerous Weapon	3 (3)
Strongarm (hands, feet, etc.)	*0 (0)*

Other Offenses	n (clr)
Negligent Manslaughter	*0 (0)*
Simple Assault	199 (175)
Officer Killed	*0* nc
Officer Assaulted	5 3

*n: offense; clr: clearance; nc: not collected.

Robbery	n (clr)	Total Loss	Avg. Loss
Highway/Street	1	$1,000	$1,000
Gas Station	*0*	*$0*	*$0*
Convenience Store	1	$259	$259
Bank	*0*	*$0*	*$0*
Other Business	*0*	*$0*	*$0*
Residence	*0*	*$0*	*$0*
Miscellaneous	1	$25	$25
Firearm	*0 (0)*		
Knife, Sharp Instrument	1 (1)		
Other Dangerous Weapon	1 (0)		
Strongarm (hands, feet, etc.)	1 (1)		

Burglary	n (clr)	Total Loss	Avg. Loss
Residence Night	7	$70,557	$10,080
Residence Day	25	$32,970	$1,319
Residence Unknown	*0*	*$0*	*$0*
Non-residence Night	9	$1,508	$168
Non-residence Day	11	$3,575	$325
Non-residence Unknown	*0*	*$0*	*$0*
Forcible Entry	30 (2)		
Unlawful Entry-No Force	17 (6)		
Attempt Forcible Entry	5 (1)		

Larceny	n	Total Loss	Avg. Loss
Pocket-picking	*0*	*$0*	*$0*
Purse-snatching	*0*	*$0*	*$0*
Shoplifting	9	$2,453	$273
Items from Motor Vehicles	39	$16,670	$427
MV Parts & Accessories	12	$7,695	$641
Bicycles	7	$4,524	$646
Items from Buildings	28	$38,188	$1,364
From Coin-op Machines	*0*	*$0*	*$0*
All Other	166	$278,976	$1,681
$200 and Over	155	$342,058	$2,207
$50 to $200	50	$5,634	$113
Under $50	56	$814	$15

Motor Vehicle Theft	n (clr)
Auto	5 (0)
Trucks & Buses	*0 (0)*
Other Vehicles	*0 (0)*

Arson	n (clr)	Total Loss	Avg. Loss
Structural	*0 (0)*	*$0*	*$0*
Mobile	*0 (0)*	*$0*	*$0*
Other	*0 (0)*	*$0*	*$0*

Arrest Statistics for Year 2011 **Agency: Stonington**

	Murder	Neg. Manslaughter	Forcible Rape	Robbery	Aggravated Assault	Burglary	Larceny-Theft	Motor Vehicle Theft	Arson	Simple Assault	Forgery/Counterfeiting	Fraud	Embezzlement	Stolen Property	Vandalism	Weapons Charges	Prostitution	Sex Offenses	Drug Abuse Violations	Gambling	Offense vs. Family	Driving Under Influence	Liquor Laws	Disorderly Conduct	Vagrancy	All Other Offenses	Curfew and Loitering	Runaways	TOTAL
<10	0	0	0	0	0	0	0	0	0	0	0	0	0	0	0	0	0	0	0	0	0	0	0	0	0	0	0	0	0
10-12	0	0	0	0	0	0	0	0	0	0	0	0	0	0	0	0	0	0	0	0	0	0	0	0	0	0	0	0	0
13-14	0	0	0	0	0	0	0	0	0	1	0	0	0	0	0	0	0	0	0	0	0	0	0	1	0	0	0	0	2
15	0	0	0	0	0	0	1	0	0	1	0	0	0	0	0	0	0	0	0	0	0	0	0	0	0	0	0	0	2
16	0	0	0	0	0	0	0	0	0	4	0	0	0	0	0	0	0	0	0	0	0	0	0	0	0	1	0	0	5
17	0	0	0	0	0	0	1	0	0	2	1	0	0	0	0	0	0	0	0	0	0	1	1	1	0	1	0	0	8
Tot <18	0	0	0	0	0	0	2	0	0	8	1	0	0	0	0	0	0	0	0	0	0	1	1	2	0	2	0	0	17
18	0	0	0	0	0	0	3	0	0	1	0	0	0	0	0	0	0	0	1	0	0	0	0	0	0	4			9
19	0	0	0	0	0	1	2	0	0	7	0	0	1	0	2	0	0	0	1	0	0	1	0	0	0	1			16
20	0	0	0	0	0	1	1	0	0	0	0	0	0	0	0	0	0	0	0	0	0	1	0	1	0	5			9
21	0	0	0	1	0	0	1	1	0	6	0	0	0	0	0	0	0	0	1	0	2	3	0	0	0	5			20
22	0	0	0	0	0	0	1	0	0	6	1	1	0	0	0	0	0	0	0	0	1	4	0	0	0	14			28
23	0	0	0	0	0	0	0	0	0	5	0	0	0	0	1	0	0	0	0	0	0	3	0	0	0	3			12
24	0	0	0	0	0	1	4	0	0	6	0	0	0	0	0	0	0	0	3	0	1	4	0	1	0	9			29
25-29	0	0	0	0	1	0	5	0	0	24	0	2	0	0	0	0	0	0	5	0	0	22	0	2	0	24			85
30-34	0	0	0	0	0	1	8	0	0	10	0	0	0	0	2	0	0	0	2	0	0	9	0	2	0	21			55
35-39	0	0	0	0	0	1	2	0	0	13	0	0	0	0	1	0	0	0	0	0	1	12	0	0	0	21			51
40-44	0	0	0	0	0	0	3	0	0	12	0	0	0	0	2	0	0	0	2	0	3	11	0	2	0	8			43
45-49	0	0	0	0	0	0	2	0	0	18	0	2	0	0	0	0	0	0	1	0	2	7	0	1	0	14			47
50-54	0	0	1	0	1	1	4	0	0	8	0	0	0	0	0	0	0	0	2	0	0	11	0	0	0	7			35
55-59	0	0	0	0	0	0	0	0	0	9	0	0	0	0	0	0	0	0	0	0	0	10	0	3	0	5			27
60-64	0	0	0	0	0	0	0	0	0	7	0	0	0	0	0	0	0	0	0	0	0	5	0	2	0	2			16
65+	0	0	0	0	0	0	0	0	0	2	0	0	0	0	1	0	0	0	0	0	0	4	0	0	0	4			11
Tot 18+	0	0	1	1	2	6	36	1	0	134	1	5	1	0	9	0	0	0	18	0	10	107	0	14	0	147			493
Male	0	0	1	1	1	5	27	1	0	103	1	5	0	0	6	0	0	0	16	0	9	72	1	13	0	110	0	0	372
Female	0	0	0	0	1	1	11	0	0	39	1	0	1	0	3	0	0	0	2	0	1	36	0	3	0	39	0	0	138
White	0	0	0	1	2	6	34	1	0	134	2	5	1	0	6	0	0	0	16	0	10	99	1	13	0	135	0	0	466
Black	0	0	0	0	0	0	4	0	0	4	0	0	0	0	3	0	0	0	2	0	0	3	0	3	0	7	0	0	26
Indian	0	0	0	0	0	0	0	0	0	2	0	0	0	0	0	0	0	0	0	0	0	0	0	0	0	3	0	0	5
Asian	0	0	0	0	0	0	0	0	0	1	0	0	0	0	0	0	0	0	0	0	0	1	0	0	0	1	0	0	3
Unk Race	0	0	1	0	0	0	0	0	0	1	0	0	0	0	0	0	0	0	0	0	0	5	0	0	0	3	0	0	10
Total	0	0	1	1	2	6	38	1	0	142	2	5	1	0	9	0	0	0	18	0	10	108	1	16	0	149	0	0	510

Offense Statistics for Year 2011 **Agency or Area: Stratford** **Pop: 52,545**

Index Offense	Offenses Number	Offenses Rate[2]	Clearances Number	Clearances Pct.	Value Stolen Total	Value Stolen Average
Murder	1	1.9	1	100.0%	$0	$0
Rape	9	17.1	7	77.8%	$0	$0
Robbery	58	110.4	22	37.9%	$73,968	$1,275
Aggravated Assault	80	152.3	63	78.8%	-----	-----
Burglary	310	590.0	21	6.8%	$573,073	$1,849
Larceny	1,132	2,154.3	293	25.9%	$1,108,403	$979
Motor Vehicle Theft	121	230.3	5	4.1%	$579,906	$4,793
Arson	7	13.3	1	14.3%	$177,503	$25,358
Crime Index Total[1]:	**1,711**	**3,256.3**	**412**	**24.1%**	**$2,335,350**	**$1,365**

[1] Arson not included **Value Recovered: $431,265**

[2] All rates per 100,000 persons; crime rate of rape per 100,000 females is 33.2

Murder

Victim-Offender Relationship	female	male
Spouse	0	0
Live-In	0	0
Ex-spouse	0	0
Ex-live-in	0	0
Co-procreator	0	0
Parent	0	0
Stepparent	0	0
In-law	0	0
Grandparent	0	0
Child	0	0
Stepchild	0	0
Grandchild	0	0
Sibling	0	0
Other Family	0	0
Boy/Girlfriend	0	0
Homosexual	0	0
Friend	0	0
Child of Partner	0	0
Neighbor	0	0
Employee	0	0
Employer	0	0
Babysittee	0	0
Acquaintance	0	0
Other Known	0	0
Stranger	0	1
Unknown	0	0

Circumstance	
Argument	0
LEOKA	0
Drug Dealing	0
Gangland	1
Juvenile Gang	0
Lover's Quarrel	0
Mercy Killing	0
Other Felony	0
Other	0
Unknown	0

Weapon	
Handgun	0
Rifle	0
Shotgun	0
Other Gun	0
Unspec. Firearm	1
Knife	0
Blunt Object	0
Motor Vehicle	0
Strongarm	0
Poison	0
Explosives	0
Fire	0
Narcotics	0
Asphyxiation	0
Other	0
Unknown	0

Rape	n (clr)*
Completed	9 (7)
Attempted	*0 (0)*

Aggravated Assault	n (clr)
Firearm	2 (2)
Knife, Cutting Instrument	11 (9)
Other Dangerous Weapon	37 (30)
Strongarm (hands, feet, etc.)	30 (22)

Other Offenses	n (clr)
Negligent Manslaughter	*0 (0)*
Simple Assault	373 (327)
Officer Killed	*0* nc
Officer Assaulted	7 6

*n: offense; clr: clearance; nc: not collected.

Robbery	n (clr)	Total Loss	Avg. Loss
Highway/Street	16	$18,454	$1,153
Gas Station	1	$500	$500
Convenience Store	6	$6,738	$1,123
Bank	1	$1,800	$1,800
Other Business	16	$27,550	$1,722
Residence	8	$10,140	$1,268
Miscellaneous	10	$8,786	$879
Firearm	21 (3)		
Knife, Sharp Instrument	6 (5)		
Other Dangerous Weapon	6 (1)		
Strongarm (hands, feet, etc.)	25 (13)		

Burglary	n (clr)	Total Loss	Avg. Loss
Residence Night	4	$2,718	$680
Residence Day	*0*	*$0*	*$0*
Residence Unknown	170	$337,132	$1,983
Non-residence Night	3	$19,309	$6,436
Non-residence Day	2	$3,900	$1,950
Non-residence Unknown	131	$210,014	$1,603
Forcible Entry	169 (8)		
Unlawful Entry-No Force	80 (9)		
Attempt Forcible Entry	61 (4)		

Larceny	n	Total Loss	Avg. Loss
Pocket-picking	5	$1,067	$213
Purse-snatching	1	$330	$330
Shoplifting	332	$44,459	$134
Items from Motor Vehicles	218	$191,722	$879
MV Parts & Accessories	220	$74,719	$340
Bicycles	32	$9,539	$298
Items from Buildings	176	$312,523	$1,776
From Coin-op Machines	3	$3,002	$1,001
All Other	145	$471,042	$3,249
$200 and Over	510	$1,068,896	$2,096
$50 to $200	316	$34,363	$109
Under $50	306	$5,144	$17

Motor Vehicle Theft	n (clr)
Auto	100 (4)
Trucks & Buses	4 (0)
Other Vehicles	17 (1)

Arson	n (clr)	Total Loss	Avg. Loss
Structural	1 (0)	$150,000	$150,000
Mobile	5 (0)	$27,501	$5,500
Other	1 (1)	$2	$2

Arrest Statistics for Year 2011 **Agency: Stratford**

	Murder	Neg. Manslaughter	Forcible Rape	Robbery	Aggravated Assault	Burglary	Larceny-Theft	Motor Vehicle Theft	Arson	Simple Assault	Forgery/Counterfeiting	Fraud	Embezzlement	Stolen Property	Vandalism	Weapons Charges	Prostitution	Sex Offenses	Drug Abuse Violations	Gambling	Offense vs. Family	Driving Under Influence	Liquor Laws	Disorderly Conduct	Vagrancy	All Other Offenses	Curfew and Loitering	Runaways	TOTAL
<10	0	0	0	0	0	0	0	0	0	1	0	0	0	0	0	0	0	0	0	0	0	0	0	0	0	0	0	0	1
10-12	0	0	0	0	0	0	2	0	0	7	0	0	0	0	0	0	0	1	0	0	0	0	0	2	0	0	0	0	12
13-14	0	0	0	0	1	1	1	0	1	10	0	0	0	0	2	0	0	0	1	0	0	0	0	2	0	3	0	0	22
15	0	0	0	1	3	4	6	0	0	10	0	0	0	0	3	0	0	0	4	0	0	0	0	3	0	0	0	0	34
16	0	0	0	0	0	1	15	1	0	14	0	0	0	0	1	0	0	0	6	0	0	0	0	10	0	6	0	0	54
17	0	0	1	3	1	1	12	0	0	17	0	0	0	1	4	0	0	0	9	0	0	0	0	2	0	8	0	0	59
Tot <18	0	0	1	4	5	7	36	1	1	59	0	0	0	1	10	0	0	1	20	0	0	0	0	19	0	17	0	0	182
18	0	0	1	1	2	1	18	1	0	8	0	0	0	5	0	0	0	0	13	0	0	0	0	5	0	11			66
19	0	0	0	1	1	1	18	0	0	19	0	1	0	2	3	1	0	0	2	0	0	3	0	2	0	12			66
20	0	0	0	2	2	0	16	0	0	12	0	0	0	3	4	0	0	0	6	0	0	3	0	3	0	32			83
21	0	0	1	6	1	0	22	0	0	11	0	1	2	2	0	0	0	0	3	0	0	6	0	2	0	25			82
22	0	0	0	1	4	0	11	0	0	6	0	2	0	1	0	0	0	0	4	0	0	1	0	2	0	28			60
23	1	0	2	0	0	0	15	0	0	10	0	1	0	1	0	0	0	0	3	0	0	2	0	2	0	18			55
24	1	0	0	0	0	2	13	0	0	8	1	0	0	1	0	1	0	0	5	0	1	2	0	0	0	8			43
25-29	0	0	1	5	7	2	46	1	0	29	1	2	1	2	5	3	0	0	19	0	2	7	0	18	0	64			215
30-34	0	0	0	3	15	1	43	1	0	32	2	7	0	2	5	0	0	0	10	0	0	8	0	13	0	65			207
35-39	0	0	0	1	5	4	24	1	0	22	2	1	0	3	1	0	0	1	7	0	1	4	0	12	0	44			133
40-44	0	0	0	3	4	4	34	0	0	30	1	4	1	2	0	0	0	1	7	0	0	7	0	10	0	36			144
45-49	0	0	1	0	5	4	29	0	0	27	1	1	0	2	6	0	0	1	6	0	0	8	0	12	0	32			135
50-54	0	0	0	2	6	0	17	0	0	14	1	2	0	0	2	0	0	0	5	0	0	6	0	5	0	24			84
55-59	0	0	0	0	0	0	8	0	0	4	0	1	0	1	0	1	0	1	1	0	0	4	0	4	0	7			32
60-64	0	0	0	0	0	0	1	0	0	6	1	0	0	0	0	0	0	0	2	0	0	1	0	1	0	7			19
65+	0	0	0	0	0	0	2	0	0	5	0	0	0	0	1	0	0	0	0	0	0	1	0	2	0	4			15
Tot 18+	2	0	6	25	52	19	317	4	0	243	10	23	4	27	27	6	0	4	93	0	4	63	0	93	0	417			1439
Male	2	0	7	24	40	22	182	4	1	212	5	17	3	20	26	5	0	5	96	0	1	52	0	74	0	303	0	0	1101
Female	0	0	0	5	17	4	171	1	0	90	5	6	1	8	11	1	0	0	17	0	3	11	0	38	0	131	0	0	520
White	2	0	4	16	32	16	230	3	1	194	4	16	2	17	24	3	0	0	67	0	4	52	0	69	0	255	0	0	1011
Black	0	0	3	13	23	10	120	2	0	104	6	6	2	11	13	3	0	4	46	0	0	9	0	42	0	169	0	0	586
Indian	0	0	0	0	0	0	0	0	0	0	0	0	0	0	0	0	0	0	0	0	0	0	0	0	0	0	0	0	0
Asian	0	0	0	0	1	0	2	0	0	2	0	0	0	0	0	0	0	1	0	0	0	1	0	1	0	5	0	0	13
Unk Race	0	0	0	0	1	0	1	0	0	2	0	1	0	0	0	0	0	0	0	0	0	1	0	0	0	5	0	0	11
Total	2	0	7	29	57	26	353	5	1	302	10	23	4	28	37	6	0	5	113	0	4	63	0	112	0	434	0	0	1621

Offense Statistics for Year 2011 **Agency or Area: Suffield** **Pop: 14,250**

Index Offense	Offenses Number	Offenses Rate[2]	Clearances Number	Clearances Pct.	Value Stolen Total	Value Stolen Average
Murder	0	0.0	0	-----	$0	-----
Rape	1	7.0	0	0.0%	$0	$0
Robbery	0	0.0	0	-----	$0	-----
Aggravated Assault	2	14.0	2	100.0%	-----	-----
Burglary	33	231.6	6	18.2%	$163,917	$4,967
Larceny	60	421.1	11	18.3%	$69,656	$1,161
Motor Vehicle Theft	6	42.1	1	16.7%	$51,000	$8,500
Arson	2	14.0	0	0.0%	$1,003	$502
Crime Index Total[1]:	**102**	**715.8**	**20**	**19.6%**	**$284,573**	**$2,790**

[1] Arson not included **Value Recovered: $60,588**

[2] All rates per 100,000 persons; crime rate of rape per 100,000 females is 13.6

Murder

Victim-Offender Relationship	female	male
Spouse	0	0
Live-In	0	0
Ex-spouse	0	0
Ex-live-in	0	0
Co-procreator	0	0
Parent	0	0
Stepparent	0	0
In-law	0	0
Grandparent	0	0
Child	0	0
Stepchild	0	0
Grandchild	0	0
Sibling	0	0
Other Family	0	0
Boy/Girlfriend	0	0
Homosexual	0	0
Friend	0	0
Child of Partner	0	0
Neighbor	0	0
Employee	0	0
Employer	0	0
Babysittee	0	0
Acquaintance	0	0
Other Known	0	0
Stranger	0	0
Unknown	0	0

Circumstance	
Argument	0
LEOKA	0
Drug Dealing	0
Gangland	0
Juvenile Gang	0
Lover's Quarrel	0
Mercy Killing	0
Other Felony	0
Other	0
Unknown	0

Weapon	
Handgun	0
Rifle	0
Shotgun	0
Other Gun	0
Unspec. Firearm	0
Knife	0
Blunt Object	0
Motor Vehicle	0
Strongarm	0
Poison	0
Explosives	0
Fire	0
Narcotics	0
Asphyxiation	0
Other	0
Unknown	0

Rape	n (clr)*
Completed	1 (0)
Attempted	*0 (0)*

Aggravated Assault	n (clr)
Firearm	1 (1)
Knife, Cutting Instrument	1 (1)
Other Dangerous Weapon	*0 (0)*
Strongarm (hands, feet, etc.)	*0 (0)*

Other Offenses	n (clr)
Negligent Manslaughter	*0 (0)*
Simple Assault	95 (70)
Officer Killed	*0* nc
Officer Assaulted	1 1

*n: offense; clr: clearance; nc: not collected.

Robbery	n (clr)	Total Loss	Avg. Loss
Highway/Street	*0*	*$0*	*$0*
Gas Station	*0*	*$0*	*$0*
Convenience Store	*0*	*$0*	*$0*
Bank	*0*	*$0*	*$0*
Other Business	*0*	*$0*	*$0*
Residence	*0*	*$0*	*$0*
Miscellaneous	*0*	*$0*	*$0*
Firearm	*0 (0)*		
Knife, Sharp Instrument	*0 (0)*		
Other Dangerous Weapon	*0 (0)*		
Strongarm (hands, feet, etc.)	*0 (0)*		

Burglary	n (clr)	Total Loss	Avg. Loss
Residence Night	8	$22,397	$2,800
Residence Day	20	$138,228	$6,911
Residence Unknown	*0*	*$0*	*$0*
Non-residence Night	3	$2,764	$921
Non-residence Day	2	$528	$264
Non-residence Unknown	*0*	*$0*	*$0*
Forcible Entry	14 (2)		
Unlawful Entry-No Force	16 (3)		
Attempt Forcible Entry	3 (1)		

Larceny	n	Total Loss	Avg. Loss
Pocket-picking	*0*	*$0*	*$0*
Purse-snatching	*0*	*$0*	*$0*
Shoplifting	2	$238	$119
Items from Motor Vehicles	16	$7,529	$471
MV Parts & Accessories	4	$2,202	$551
Bicycles	2	$350	$175
Items from Buildings	9	$16,849	$1,872
From Coin-op Machines	*0*	*$0*	*$0*
All Other	27	$42,488	$1,574
$200 and Over	44	$68,338	$1,553
$50 to $200	12	$1,271	$106
Under $50	4	$47	$12

Motor Vehicle Theft	n (clr)
Auto	2 (1)
Trucks & Buses	1 (0)
Other Vehicles	3 (0)

Arson	n (clr)	Total Loss	Avg. Loss
Structural	*0 (0)*	*$0*	*$0*
Mobile	*0 (0)*	*$0*	*$0*
Other	2 (0)	$1,003	$502

Arrest Statistics for Year 2011 **Agency: Suffield**

	Murder	Neg. Manslaughter	Forcible Rape	Robbery	Aggravated Assault	Burglary	Larceny-Theft	Motor Vehicle Theft	Arson	Simple Assault	Forgery/Counterfeiting	Fraud	Embezzlement	Stolen Property	Vandalism	Weapons Charges	Prostitution	Sex Offenses	Drug Abuse Violations	Gambling	Offense vs. Family	Driving Under Influence	Liquor Laws	Disorderly Conduct	Vagrancy	All Other Offenses	Curfew and Loitering	Runaways	TOTAL
<10	0	0	0	0	0	0	0	0	0	0	0	0	0	0	0	0	0	0	0	0	0	0	0	0	0	0	0	0	0
10-12	0	0	0	0	0	0	1	0	0	0	0	0	0	0	0	1	0	0	0	0	0	0	0	0	0	0	0	0	2
13-14	0	0	0	0	0	0	0	0	0	0	0	0	0	0	0	0	0	0	0	0	0	0	0	0	0	0	0	0	0
15	0	0	0	0	0	0	0	0	0	0	0	0	0	0	0	0	0	0	0	0	0	0	1	0	0	0	0	0	1
16	0	0	0	0	0	0	0	0	0	0	0	0	0	0	0	0	0	0	1	0	0	0	0	1	0	0	0	0	2
17	0	0	0	0	0	0	0	0	0	4	0	0	0	0	0	0	0	1	5	0	0	0	1	0	0	0	0	0	11
Tot <18	0	0	0	0	0	0	1	0	0	4	0	0	0	0	0	1	0	1	6	0	0	0	2	1	0	0	0	0	16
18	0	0	0	0	0	0	0	0	0	2	0	0	0	1	1	0	0	1	1	0	0	1	0	1	0	1			9
19	0	0	0	0	0	0	0	0	0	2	0	0	0	0	0	0	0	0	3	0	0	2	0	0	0	2			9
20	0	0	0	0	0	2	1	0	0	2	0	0	0	0	0	0	0	0	2	0	0	3	0	0	0	1			11
21	0	0	0	0	0	1	0	0	0	1	0	0	0	0	1	0	0	0	1	0	0	1	0	0	0	5			10
22	0	0	0	0	0	0	0	0	0	3	0	0	0	0	0	0	0	0	0	0	0	1	0	0	0	2			6
23	0	0	0	0	1	0	1	0	0	3	0	0	0	0	0	0	0	0	0	0	0	2	0	0	0	2			9
24	0	0	0	0	0	0	0	0	0	1	0	0	0	0	0	0	0	0	0	0	0	1	0	0	0	0			2
25-29	0	0	0	0	0	3	3	0	0	5	0	0	0	0	0	0	0	0	1	0	0	5	0	0	0	6			23
30-34	0	0	0	0	0	0	0	1	0	6	0	2	0	0	0	0	0	0	2	0	0	5	0	0	0	2			18
35-39	0	0	0	0	0	1	0	0	0	9	0	1	0	0	0	0	0	0	3	0	0	3	0	1	0	2			20
40-44	0	0	0	0	0	0	1	0	0	6	0	0	0	0	0	0	0	0	0	0	0	4	0	0	0	2			13
45-49	0	0	0	0	0	1	1	0	0	8	0	0	0	0	0	0	0	0	1	0	2	3	0	0	0	4			20
50-54	0	0	0	0	1	0	2	0	0	4	0	0	0	0	0	0	0	0	0	0	1	2	0	1	0	1			12
55-59	0	0	0	0	0	0	0	0	0	2	0	0	0	0	0	0	0	0	0	0	1	3	0	0	0	0			6
60-64	0	0	0	0	0	0	0	0	0	0	0	0	0	0	0	0	0	0	0	0	0	0	0	1	0	0			1
65+	0	0	0	0	0	0	0	0	0	2	0	0	0	0	0	0	0	0	0	0	0	2	0	0	0	0			4
Tot 18+	0	0	0	0	2	8	9	1	0	56	0	3	0	1	2	0	0	1	14	0	4	38	0	4	0	30			173
Male	0	0	0	0	2	8	8	1	0	40	0	1	0	0	2	1	0	2	18	0	3	26	2	3	0	23	0	0	140
Female	0	0	0	0	0	0	2	0	0	20	0	2	0	1	0	0	0	0	2	0	1	12	0	2	0	7	0	0	49
White	0	0	0	0	2	8	9	0	0	57	0	3	0	1	2	1	0	2	19	0	3	38	2	5	0	29	0	0	181
Black	0	0	0	0	0	0	1	1	0	3	0	0	0	0	0	0	0	0	1	0	1	0	0	0	0	1	0	0	8
Indian	0	0	0	0	0	0	0	0	0	0	0	0	0	0	0	0	0	0	0	0	0	0	0	0	0	0	0	0	0
Asian	0	0	0	0	0	0	0	0	0	0	0	0	0	0	0	0	0	0	0	0	0	0	0	0	0	0	0	0	0
Unk Race	0	0	0	0	0	0	0	0	0	0	0	0	0	0	0	0	0	0	0	0	0		0	0	0	0	0	0	
Total	0	0	0	0	2	8	10	1	0	60	0	3	0	1	2	1	0	2	20	0	4	38	2	5	0	30	0	0	189

Offense Statistics for Year 2011 **Agency or Area: Thomaston** **Pop: 7,890**

Index Offense	Offenses Number	Offenses Rate[2]	Clearances Number	Clearances Pct.	Value Stolen Total	Value Stolen Average
Murder	0	0.0	0	-----	$0	-----
Rape	0	0.0	1	-----	$0	-----
Robbery	0	0.0	0	-----	$0	-----
Aggravated Assault	4	50.7	4	100.0%	-----	-----
Burglary	31	392.9	5	16.1%	$41,202	$1,329
Larceny	92	1,166.0	14	15.2%	$84,188	$915
Motor Vehicle Theft	8	101.4	3	37.5%	$40,349	$5,044
Arson	0	0.0	0	-----	$0	-----
Crime Index Total[1]:	**135**	**1,711.0**	**27**	**20.0%**	**$165,739**	**$1,228**

[1] Arson not included **Value Recovered: $16,432**

[2] All rates per 100,000 persons; crime rate of rape per 100,000 females is 0.0

Murder

Victim-Offender Relationship	female	male
Spouse	0	0
Live-In	0	0
Ex-spouse	0	0
Ex-live-in	0	0
Co-procreator	0	0
Parent	0	0
Stepparent	0	0
In-law	0	0
Grandparent	0	0
Child	0	0
Stepchild	0	0
Grandchild	0	0
Sibling	0	0
Other Family	0	0
Boy/Girlfriend	0	0
Homosexual	0	0
Friend	0	0
Child of Partner	0	0
Neighbor	0	0
Employee	0	0
Employer	0	0
Babysittee	0	0
Acquaintance	0	0
Other Known	0	0
Stranger	0	0
Unknown	0	0

Circumstance	
Argument	0
LEOKA	0
Drug Dealing	0
Gangland	0
Juvenile Gang	0
Lover's Quarrel	0
Mercy Killing	0
Other Felony	0
Other	0
Unknown	0

Weapon	
Handgun	0
Rifle	0
Shotgun	0
Other Gun	0
Unspec. Firearm	0
Knife	0
Blunt Object	0
Motor Vehicle	0
Strongarm	0
Poison	0
Explosives	0
Fire	0
Narcotics	0
Asphyxiation	0
Other	0
Unknown	0

Rape	n (clr)*
Completed	0 (1)
Attempted	0 (0)

Aggravated Assault	n (clr)
Firearm	0 (0)
Knife, Cutting Instrument	0 (0)
Other Dangerous Weapon	0 (0)
Strongarm (hands, feet, etc.)	4 (4)

Other Offenses	n (clr)
Negligent Manslaughter	0 (0)
Simple Assault	49 (39)
Officer Killed	0 nc
Officer Assaulted	0 0

*n: offense; clr: clearance; nc: not collected.

Robbery	n (clr)	Total Loss	Avg. Loss
Highway/Street	0	$0	$0
Gas Station	0	$0	$0
Convenience Store	0	$0	$0
Bank	0	$0	$0
Other Business	0	$0	$0
Residence	0	$0	$0
Miscellaneous	0	$0	$0
Firearm	0 (0)		
Knife, Sharp Instrument	0 (0)		
Other Dangerous Weapon	0 (0)		
Strongarm (hands, feet, etc.)	0 (0)		

Burglary	n (clr)	Total Loss	Avg. Loss
Residence Night	1	$0	$0
Residence Day	1	$0	$0
Residence Unknown	16	$20,787	$1,299
Non-residence Night	0	$0	$0
Non-residence Day	1	$2,500	$2,500
Non-residence Unknown	12	$17,915	$1,493
Forcible Entry	14 (2)		
Unlawful Entry-No Force	8 (3)		
Attempt Forcible Entry	9 (0)		

Larceny	n	Total Loss	Avg. Loss
Pocket-picking	0	$0	$0
Purse-snatching	0	$0	$0
Shoplifting	1	$36	$36
Items from Motor Vehicles	27	$5,535	$205
MV Parts & Accessories	4	$1,510	$378
Bicycles	0	$0	$0
Items from Buildings	20	$46,349	$2,317
From Coin-op Machines	2	$151	$76
All Other	38	$30,607	$805
$200 and Over	40	$81,357	$2,034
$50 to $200	25	$2,681	$107
Under $50	27	$150	$6

Motor Vehicle Theft	n (clr)
Auto	8 (3)
Trucks & Buses	0 (0)
Other Vehicles	0 (0)

Arson	n (clr)	Total Loss	Avg. Loss
Structural	0 (0)	$0	$0
Mobile	0 (0)	$0	$0
Other	0 (0)	$0	$0

Arrest Statistics for Year 2011 **Agency: Thomaston**

	Murder	Neg. Manslaughter	Forcible Rape	Robbery	Aggravated Assault	Burglary	Larceny-Theft	Motor Vehicle Theft	Arson	Simple Assault	Forgery/Counterfeiting	Fraud	Embezzlement	Stolen Property	Vandalism	Weapons Charges	Prostitution	Sex Offenses	Drug Abuse Violations	Gambling	Offense vs. Family	Driving Under Influence	Liquor Laws	Disorderly Conduct	Vagrancy	All Other Offenses	Curfew and Loitering	Runaways	TOTAL
<10	0	0	0	0	0	0	0	0	0	0	0	0	0	0	0	0	0	0	0	0	0	0	0	0	0	0	0	0	0
10-12	0	0	0	0	0	0	0	0	0	0	0	0	0	0	0	0	0	0	0	0	0	0	0	0	0	0	0	0	0
13-14	0	0	0	0	0	0	0	0	0	2	0	0	0	0	0	0	0	0	1	0	0	0	0	1	0	0	0	0	4
15	0	0	0	0	0	0	1	2	0	1	0	0	0	0	0	0	0	0	0	0	0	0	0	0	0	0	0	0	4
16	0	0	0	0	0	0	0	0	0	0	0	0	0	0	0	0	0	0	0	0	0	0	0	1	0	0	0	0	1
17	0	0	0	0	0	0	0	2	0	3	0	0	0	0	0	0	0	0	0	0	0	0	0	1	0	0	0	0	6
Tot <18	0	0	0	0	0	0	1	4	0	6	0	0	0	0	0	0	0	0	1	0	0	0	0	3	0	0	0	0	15
18	0	0	0	0	0	0	0	0	0	0	0	0	0	0	0	0	0	0	0	0	0	0	0	1	0	0			1
19	0	0	0	0	0	1	0	0	0	1	0	0	0	0	0	0	0	0	0	0	0	0	0	0	0	1			3
20	0	0	0	0	0	0	2	0	0	2	0	0	0	0	0	0	0	0	0	0	0	0	0	0	0	0			4
21	0	0	0	0	0	1	2	0	0	1	0	0	0	0	0	0	0	0	0	0	0	1	0	0	0	1			6
22	0	0	0	0	0	1	1	0	0	1	0	0	0	0	0	0	0	0	0	0	0	1	0	1	0	0			5
23	0	0	0	0	0	0	0	0	0	1	0	0	0	0	0	0	0	0	0	0	0	0	0	0	0	1			2
24	0	0	0	0	0	1	1	0	0	2	0	0	0	0	1	0	0	0	0	0	0	0	0	1	0	1			7
25-29	0	0	0	0	0	0	1	0	0	3	0	1	0	0	0	0	0	0	2	0	0	4	0	0	0	1			12
30-34	0	0	0	0	3	0	0	0	0	5	0	0	0	0	0	0	0	0	0	0	2	2	0	2	0	2			16
35-39	0	0	0	0	0	0	5	0	0	3	0	0	0	0	0	0	0	0	0	0	0	0	0	0	0	2			10
40-44	0	0	0	0	0	0	1	0	0	1	0	1	0	0	0	0	0	0	0	0	0	0	0	5	0	1			9
45-49	0	0	0	0	0	0	1	0	0	3	0	0	0	0	0	0	0	0	0	0	0	0	0	0	0	0			4
50-54	0	0	0	0	0	0	0	0	0	5	0	0	0	0	0	0	0	0	0	0	0	2	0	0	0	1			8
55-59	0	0	0	0	1	0	0	0	0	0	0	0	0	0	0	0	0	0	0	0	0	1	0	0	0	0			2
60-64	0	0	0	0	0	0	1	0	0	0	0	0	0	0	0	0	0	0	0	0	0	0	0	0	0	1			2
65+	0	0	0	0	0	0	0	0	0	0	0	0	0	0	0	0	0	0	0	0	0	0	0	0	0	1			1
Tot 18+	0	0	0	0	4	4	15	0	0	28	0	2	0	0	1	0	0	0	2	0	2	11	0	10	0	13			92
Male	0	0	0	0	4	4	11	3	0	20	0	1	0	0	1	0	0	0	2	0	2	9	0	7	0	11	0	0	75
Female	0	0	0	0	0	0	5	1	0	14	0	1	0	0	0	0	0	0	1	0	0	2	0	6	0	2	0	0	32
White	0	0	0	0	4	4	16	4	0	34	0	2	0	0	1	0	0	0	3	0	2	10	0	13	0	13	0	0	106
Black	0	0	0	0	0	0	0	0	0	0	0	0	0	0	0	0	0	0	0	0	0	1	0	0	0	0	0	0	1
Indian	0	0	0	0	0	0	0	0	0	0	0	0	0	0	0	0	0	0	0	0	0	0	0	0	0	0	0	0	0
Asian	0	0	0	0	0	0	0	0	0	0	0	0	0	0	0	0	0	0	0	0	0	0	0	0	0	0	0	0	0
Unk Race	0	0	0	0	0	0	0	0	0	0	0	0	0	0	0	0	0	0	0	0	0		0	0	0	0	0	0	
Total	0	0	0	0	4	4	16	4	0	34	0	2	0	0	1	0	0	0	3	0	2	11	0	13	0	13	0	0	107

Offense Statistics for Year 2011 **Agency or Area: Thompson** **Pop: 9,334**

Index Offense	Offenses Number	Offenses Rate[2]	Clearances Number	Clearances Pct.	Value Stolen Total	Value Stolen Average
Murder	0	0.0	0	-----	$0	-----
Rape	2	21.4	0	0.0%	$0	$0
Robbery	0	0.0	0	-----	$0	-----
Aggravated Assault	3	32.1	3	100.0%	-----	-----
Burglary	65	696.4	8	12.3%	$171,708	$2,642
Larceny	29	310.7	5	17.2%	$40,823	$1,408
Motor Vehicle Theft	6	64.3	3	50.0%	$16,250	$2,708
Arson	0	0.0	0	-----	$0	-----
Crime Index Total[1]:	**105**	**1,124.9**	**19**	**18.1%**	**$228,781**	**$2,179**

[1] Arson not included **Value Recovered: $15,277**

[2] All rates per 100,000 persons; crime rate of rape per 100,000 females is 41.5

Murder

Victim-Offender Relationship	female	male
Spouse	0	0
Live-In	0	0
Ex-spouse	0	0
Ex-live-in	0	0
Co-procreator	0	0
Parent	0	0
Stepparent	0	0
In-law	0	0
Grandparent	0	0
Child	0	0
Stepchild	0	0
Grandchild	0	0
Sibling	0	0
Other Family	0	0
Boy/Girlfriend	0	0
Homosexual	0	0
Friend	0	0
Child of Partner	0	0
Neighbor	0	0
Employee	0	0
Employer	0	0
Babysittee	0	0
Acquaintance	0	0
Other Known	0	0
Stranger	0	0
Unknown	0	0

Circumstance	
Argument	0
LEOKA	0
Drug Dealing	0
Gangland	0
Juvenile Gang	0
Lover's Quarrel	0
Mercy Killing	0
Other Felony	0
Other	0
Unknown	0

Weapon	
Handgun	0
Rifle	0
Shotgun	0
Other Gun	0
Unspec. Firearm	0
Knife	0
Blunt Object	0
Motor Vehicle	0
Strongarm	0
Poison	0
Explosives	0
Fire	0
Narcotics	0
Asphyxiation	0
Other	0
Unknown	0

Rape	n (clr)*
Completed	2 (0)
Attempted	0 (0)

Aggravated Assault	n (clr)
Firearm	0 (0)
Knife, Cutting Instrument	0 (0)
Other Dangerous Weapon	1 (1)
Strongarm (hands, feet, etc.)	2 (2)

Other Offenses	n (clr)
Negligent Manslaughter	0 (0)
Simple Assault	63 (46)
Officer Killed	0 nc
Officer Assaulted	0 0

*n: offense; clr: clearance; nc: not collected.

Robbery	n (clr)	Total Loss	Avg. Loss
Highway/Street	0	$0	$0
Gas Station	0	$0	$0
Convenience Store	0	$0	$0
Bank	0	$0	$0
Other Business	0	$0	$0
Residence	0	$0	$0
Miscellaneous	0	$0	$0
Firearm	0 (0)		
Knife, Sharp Instrument	0 (0)		
Other Dangerous Weapon	0 (0)		
Strongarm (hands, feet, etc.)	0 (0)		

Burglary	n (clr)	Total Loss	Avg. Loss
Residence Night	15	$36,433	$2,429
Residence Day	37	$112,561	$3,042
Residence Unknown	0	$0	$0
Non-residence Night	7	$9,344	$1,335
Non-residence Day	6	$13,370	$2,228
Non-residence Unknown	0	$0	$0
Forcible Entry	44 (5)		
Unlawful Entry-No Force	19 (3)		
Attempt Forcible Entry	2 (0)		

Larceny	n	Total Loss	Avg. Loss
Pocket-picking	0	$0	$0
Purse-snatching	0	$0	$0
Shoplifting	0	$0	$0
Items from Motor Vehicles	9	$2,162	$240
MV Parts & Accessories	1	$1	$1
Bicycles	0	$0	$0
Items from Buildings	3	$3,519	$1,173
From Coin-op Machines	0	$0	$0
All Other	16	$35,141	$2,196
$200 and Over	18	$40,594	$2,255
$50 to $200	3	$213	$71
Under $50	8	$16	$2

Motor Vehicle Theft	n (clr)
Auto	3 (1)
Trucks & Buses	2 (1)
Other Vehicles	1 (1)

Arson	n (clr)	Total Loss	Avg. Loss
Structural	0 (0)	$0	$0
Mobile	0 (0)	$0	$0
Other	0 (0)	$0	$0

Arrest Statistics for Year 2011 **Agency: Thompson**

	Murder	Neg. Manslaughter	Forcible Rape	Robbery	Aggravated Assault	Burglary	Larceny-Theft	Motor Vehicle Theft	Arson	Simple Assault	Forgery/Counterfeiting	Fraud	Embezzlement	Stolen Property	Vandalism	Weapons Charges	Prostitution	Sex Offenses	Drug Abuse Violations	Gambling	Offense vs. Family	Driving Under Influence	Liquor Laws	Disorderly Conduct	Vagrancy	All Other Offenses	Curfew and Loitering	Runaways	TOTAL
<10	0	0	0	0	0	0	0	0	0	1	0	0	0	0	0	0	0	0	0	0	0	0	0	0	0	0	0	0	1
10-12	0	0	0	0	0	0	0	0	0	0	0	0	0	0	0	0	0	0	0	0	0	0	0	0	0	0	0	0	0
13-14	0	0	0	0	0	0	0	2	0	2	0	0	0	0	0	0	0	0	0	0	0	0	0	1	0	0	0	0	5
15	0	0	0	0	0	0	0	1	0	4	0	0	0	0	2	0	0	0	1	0	0	0	0	1	0	0	0	0	9
16	0	0	0	0	0	1	1	0	0	0	0	0	0	0	0	0	0	0	0	0	0	0	0	1	0	0	0	0	3
17	0	0	0	0	0	1	0	0	0	3	0	0	0	0	3	0	0	1	0	0	0	0	0	1	0	0	0	0	9
Tot <18	0	0	0	0	0	2	1	3	0	10	0	0	0	0	5	0	0	1	1	0	0	0	0	4	0	0	0	0	27
18	0	0	0	0	0	0	0	0	0	2	0	0	0	0	1	0	0	0	0	0	0	0	0	0	0	1			4
19	0	0	0	0	1	0	0	0	0	3	0	0	0	0	0	0	0	0	1	0	0	0	1	0	0	0			6
20	0	0	0	0	0	0	0	0	0	0	0	0	0	0	0	1	0	0	0	0	0	0	0	0	0	1			2
21	0	0	0	0	0	0	1	0	0	0	0	0	0	0	1	0	0	0	0	0	0	1	0	0	0	1			4
22	0	0	0	0	0	0	1	0	0	0	0	0	0	0	0	0	0	0	1	0	0	0	0	0	0	0			2
23	0	0	0	0	0	2	0	0	0	0	0	0	0	0	0	0	0	0	0	0	0	0	0	0	0	1			3
24	0	0	0	0	0	1	0	0	0	2	0	0	0	0	0	0	0	0	0	0	0	0	0	0	0	0			3
25-29	0	0	0	0	0	1	1	0	0	4	0	1	0	0	0	0	0	0	0	0	1	2	1	1	0	4			16
30-34	0	0	0	0	0	1	1	0	0	3	0	0	0	1	1	1	0	0	0	0	0	2	0	1	0	2			13
35-39	0	0	0	0	1	0	1	0	0	1	0	0	0	0	1	0	0	0	0	0	1	1	0	3	0	0			9
40-44	0	0	0	0	0	0	0	0	0	1	0	0	0	0	0	0	0	0	0	0	1	0	0	0	0	0			2
45-49	0	0	0	0	1	0	0	0	0	5	0	0	0	0	0	0	0	0	0	0	0	2	0	0	0	3			11
50-54	0	0	0	0	0	0	0	0	0	0	0	0	0	0	0	0	0	0	0	0	0	3	0	2	0	0			5
55-59	0	0	0	0	0	0	1	0	0	2	0	0	0	0	0	0	0	0	0	0	0	2	0	0	0	0			5
60-64	0	0	0	0	0	0	0	0	0	1	0	0	0	0	0	0	0	0	0	0	0	0	0	0	0	0			1
65+	0	0	0	0	0	0	0	0	0	0	0	0	0	0	0	0	0	0	0	0	0	0	0	0	0	0			0
Tot 18+	0	0	0	0	3	5	6	0	0	24	0	1	0	1	4	2	0	0	2	0	3	13	2	7	0	13			86
Male	0	0	0	0	3	6	6	3	0	30	0	1	0	1	8	2	0	1	2	0	1	11	2	6	0	11	0	0	94
Female	0	0	0	0	0	1	1	0	0	4	0	0	0	0	1	0	0	0	1	0	2	2	0	5	0	2	0	0	19
White	0	0	0	0	3	7	7	3	0	31	0	1	0	1	9	2	0	1	3	0	3	11	2	11	0	13	0	0	108
Black	0	0	0	0	0	0	0	0	0	1	0	0	0	0	0	0	0	0	0	0	0	1	0	0	0	0	0	0	2
Indian	0	0	0	0	0	0	0	0	0	0	0	0	0	0	0	0	0	0	0	0	0	0	0	0	0	0	0	0	0
Asian	0	0	0	0	0	0	0	0	0	0	0	0	0	0	0	0	0	0	0	0	0	1	0	0	0	0	0	0	1
Unk Race	0	0	0	0	0	0	0	0	0	2	0	0	0	0	0	0	0	0	0	0	0		0	0	0	0	0	0	2
Total	0	0	0	0	3	7	7	3	0	34	0	1	0	1	9	2	0	1	3	0	3	13	2	11	0	13	0	0	113

Offense Statistics for Year 2011 **Agency or Area: Tolland** **Pop: 13,822**

Index Offense	Offenses Number	Offenses Rate[2]	Clearances Number	Clearances Pct.	Value Stolen Total	Value Stolen Average
Murder	0	0.0	0	-----	$0	-----
Rape	1	7.2	0	0.0%	$0	$0
Robbery	1	7.2	1	100.0%	$297	$297
Aggravated Assault	3	21.7	3	100.0%	-----	-----
Burglary	27	195.3	4	14.8%	$63,702	$2,359
Larceny	24	173.6	9	37.5%	$22,647	$944
Motor Vehicle Theft	2	14.5	0	0.0%	$1,625	$813
Arson	2	14.5	1	50.0%	$1,001	$501
Crime Index Total[1]:	**58**	**419.6**	**17**	**29.3%**	**$88,271**	**$1,522**
				Value Recovered:		**$7,897**

[1] Arson not included

[2] All rates per 100,000 persons; crime rate of rape per 100,000 females is 14.0

Murder

Victim-Offender Relationship	female	male
Spouse	0	0
Live-In	0	0
Ex-spouse	0	0
Ex-live-in	0	0
Co-procreator	0	0
Parent	0	0
Stepparent	0	0
In-law	0	0
Grandparent	0	0
Child	0	0
Stepchild	0	0
Grandchild	0	0
Sibling	0	0
Other Family	0	0
Boy/Girlfriend	0	0
Homosexual	0	0
Friend	0	0
Child of Partner	0	0
Neighbor	0	0
Employee	0	0
Employer	0	0
Babysittee	0	0
Acquaintance	0	0
Other Known	0	0
Stranger	0	0
Unknown	0	0

Circumstance	
Argument	0
LEOKA	0
Drug Dealing	0
Gangland	0
Juvenile Gang	0
Lover's Quarrel	0
Mercy Killing	0
Other Felony	0
Other	0
Unknown	0

Weapon	
Handgun	0
Rifle	0
Shotgun	0
Other Gun	0
Unspec. Firearm	0
Knife	0
Blunt Object	0
Motor Vehicle	0
Strongarm	0
Poison	0
Explosives	0
Fire	0
Narcotics	0
Asphyxiation	0
Other	0
Unknown	0

Rape	n (clr)*
Completed	1 (0)
Attempted	0 (0)

Aggravated Assault	n (clr)
Firearm	0 (0)
Knife, Cutting Instrument	1 (1)
Other Dangerous Weapon	0 (0)
Strongarm (hands, feet, etc.)	2 (2)

Other Offenses	n (clr)
Negligent Manslaughter	0 (0)
Simple Assault	45 (25)
Officer Killed	0 nc
Officer Assaulted	0 0

*n: offense; clr: clearance; nc: not collected.

Robbery	n (clr)	Total Loss	Avg. Loss
Highway/Street	0	$0	$0
Gas Station	0	$0	$0
Convenience Store	0	$0	$0
Bank	0	$0	$0
Other Business	1	$297	$297
Residence	0	$0	$0
Miscellaneous	0	$0	$0
Firearm	0 (0)		
Knife, Sharp Instrument	1 (1)		
Other Dangerous Weapon	0 (0)		
Strongarm (hands, feet, etc.)	0 (0)		

Burglary	n (clr)	Total Loss	Avg. Loss
Residence Night	5	$10,765	$2,153
Residence Day	14	$37,889	$2,706
Residence Unknown	0	$0	$0
Non-residence Night	2	$5,000	$2,500
Non-residence Day	6	$10,048	$1,675
Non-residence Unknown	0	$0	$0
Forcible Entry	18 (3)		
Unlawful Entry-No Force	9 (1)		
Attempt Forcible Entry	0 (0)		

Larceny	n	Total Loss	Avg. Loss
Pocket-picking	0	$0	$0
Purse-snatching	0	$0	$0
Shoplifting	0	$0	$0
Items from Motor Vehicles	5	$2,525	$505
MV Parts & Accessories	1	$100	$100
Bicycles	2	$2,700	$1,350
Items from Buildings	1	$400	$400
From Coin-op Machines	0	$0	$0
All Other	15	$16,922	$1,128
$200 and Over	15	$22,105	$1,474
$50 to $200	4	$500	$125
Under $50	5	$42	$8

Motor Vehicle Theft	n (clr)
Auto	2 (0)
Trucks & Buses	0 (0)
Other Vehicles	0 (0)

Arson	n (clr)	Total Loss	Avg. Loss
Structural	0 (0)	$0	$0
Mobile	1 (0)	$1,000	$1,000
Other	1 (1)	$1	$1

Arrest Statistics for Year 2011 **Agency: Tolland**

	Murder	Neg. Manslaughter	Forcible Rape	Robbery	Aggravated Assault	Burglary	Larceny-Theft	Motor Vehicle Theft	Arson	Simple Assault	Forgery/Counterfeiting	Fraud	Embezzlement	Stolen Property	Vandalism	Weapons Charges	Prostitution	Sex Offenses	Drug Abuse Violations	Gambling	Offense vs. Family	Driving Under Influence	Liquor Laws	Disorderly Conduct	Vagrancy	All Other Offenses	Curfew and Loitering	Runaways	TOTAL
<10	0	0	0	0	0	0	0	0	0	0	0	0	0	0	0	0	0	0	0	0	0	0	0	0	0	0	0	0	0
10-12	0	0	0	0	0	0	0	0	0	1	0	0	0	0	0	0	0	0	0	0	0	0	0	0	0	0	0	0	1
13-14	0	0	0	0	0	0	0	0	0	0	0	0	0	0	0	0	0	0	0	0	0	0	0	1	0	0	0	0	1
15	0	0	0	0	0	0	0	0	0	1	0	0	0	0	0	0	0	1	0	0	0	0	0	0	0	0	0	0	2
16	0	0	0	0	0	0	0	0	1	0	0	0	0	0	0	0	0	0	0	0	0	0	0	0	0	0	0	0	1
17	0	0	0	0	0	0	0	0	1	1	0	0	0	0	0	1	0	0	3	0	0	0	0	1	0	0	0	0	7
Tot <18	0	0	0	0	0	0	0	0	2	3	0	0	0	0	0	1	0	1	3	0	0	0	0	2	0	0	0	0	12
18	0	0	0	0	0	0	0	0	0	0	0	0	0	0	0	0	0	1	1	0	0	0	0	0	0	3			5
19	0	0	0	0	0	1	2	0	0	0	0	0	0	0	0	0	0	0	0	0	1	1	0	0	0	2			7
20	0	0	0	0	0	0	0	0	0	1	0	0	0	0	0	0	0	0	0	0	0	3	0	0	0	2			6
21	0	0	0	0	0	0	2	0	0	1	0	0	0	0	0	0	0	0	0	0	0	5	0	0	0	2			10
22	0	0	0	0	0	0	2	0	0	0	0	1	0	0	0	1	0	0	0	0	0	3	0	0	0	4			11
23	0	0	0	0	0	1	0	0	0	0	0	0	0	0	0	0	0	0	1	0	0	2	0	0	0	3			7
24	0	0	0	0	0	0	1	0	0	1	0	0	0	0	0	0	0	0	0	0	0	1	0	0	0	2			5
25-29	0	0	0	0	0	0	2	0	0	2	2	1	0	0	1	0	0	0	0	0	2	12	0	0	0	1			23
30-34	0	0	0	0	0	0	3	0	0	2	0	0	0	0	0	1	0	0	1	0	0	7	0	0	0	2			16
35-39	0	0	0	0	0	0	0	0	0	2	0	1	0	0	0	0	0	0	0	0	0	4	0	0	0	1			8
40-44	0	0	0	0	0	0	0	0	0	4	0	0	0	0	0	0	0	0	0	0	1	2	0	1	0	4			12
45-49	0	0	0	1	1	0	1	0	0	4	0	0	0	0	0	0	0	0	0	0	1	7	0	0	0	0			15
50-54	0	0	0	0	0	0	1	0	0	2	0	0	0	0	0	0	0	0	0	0	0	2	0	0	0	0			5
55-59	0	0	0	0	0	0	0	0	0	0	0	1	0	0	0	0	0	0	0	0	0	4	0	0	0	1			6
60-64	0	0	0	0	0	0	0	0	0	0	0	0	0	0	0	0	0	0	0	0	0	1	0	0	0	0			1
65+	0	0	0	0	0	0	0	0	0	1	0	0	0	0	0	0	0	0	0	0	0	0	0	0	0	0			1
Tot 18+	0	0	0	1	1	2	14	0	0	20	2	4	0	0	1	2	0	1	3	0	5	54	0	1	0	27			138
Male	0	0	0	1	1	2	11	0	2	18	2	3	0	0	1	3	0	2	4	0	4	48	0	2	0	20	0	0	124
Female	0	0	0	0	0	0	3	0	0	5	0	1	0	0	0	0	0	0	2	0	1	6	0	1	0	7	0	0	26
White	0	0	0	0	1	2	13	0	2	20	1	4	0	0	1	3	0	1	5	0	4	50	0	3	0	21	0	0	131
Black	0	0	0	0	0	0	1	0	0	1	1	0	0	0	0	0	0	1	1	0	0	3	0	0	0	1	0	0	9
Indian	0	0	0	0	0	0	0	0	0	0	0	0	0	0	0	0	0	0	0	0	0	0	0	0	0	0	0	0	0
Asian	0	0	0	0	0	0	0	0	0	0	0	0	0	0	0	0	0	0	0	0	1	0	0	0	0	0	0	0	1
Unk Race	0	0	0	1	0	0	0	0	0	2	0	0	0	0	0	0	0	0	0	0	0	1	0	0	0	5	0	0	9
Total	0	0	0	1	1	2	14	0	2	23	2	4	0	0	1	3	0	2	6	0	5	54	0	3	0	27	0	0	150

Offense Statistics for Year 2011 **Agency or Area: Torrington** **Pop: 37,011**

Index Offense	Offenses Number	Offenses Rate[2]	Clearances Number	Clearances Pct.	Value Stolen Total	Value Stolen Average
Murder	0	0.0	0	-----	$0	-----
Rape	18	48.6	3	16.7%	$0	$0
Robbery	14	37.8	8	57.1%	$6,345	$453
Aggravated Assault	30	81.1	25	83.3%	-----	-----
Burglary	148	399.9	30	20.3%	$256,510	$1,733
Larceny	595	1,607.6	134	22.5%	$463,004	$778
Motor Vehicle Theft	21	56.7	4	19.0%	$143,052	$6,812
Arson	6	16.2	2	33.3%	$3,003	$501
Crime Index Total[1]:	**826**	**2,231.8**	**204**	**24.7%**	**$868,911**	**$1,052**

[1] Arson not included **Value Recovered: $114,148**

[2] All rates per 100,000 persons; crime rate of rape per 100,000 females is 94.3

Murder

Victim-Offender Relationship	female	male
Spouse	0	0
Live-In	0	0
Ex-spouse	0	0
Ex-live-in	0	0
Co-procreator	0	0
Parent	0	0
Stepparent	0	0
In-law	0	0
Grandparent	0	0
Child	0	0
Stepchild	0	0
Grandchild	0	0
Sibling	0	0
Other Family	0	0
Boy/Girlfriend	0	0
Homosexual	0	0
Friend	0	0
Child of Partner	0	0
Neighbor	0	0
Employee	0	0
Employer	0	0
Babysittee	0	0
Acquaintance	0	0
Other Known	0	0
Stranger	0	0
Unknown	0	0

Circumstance	
Argument	0
LEOKA	0
Drug Dealing	0
Gangland	0
Juvenile Gang	0
Lover's Quarrel	0
Mercy Killing	0
Other Felony	0
Other	0
Unknown	0

Weapon	
Handgun	0
Rifle	0
Shotgun	0
Other Gun	0
Unspec. Firearm	0
Knife	0
Blunt Object	0
Motor Vehicle	0
Strongarm	0
Poison	0
Explosives	0
Fire	0
Narcotics	0
Asphyxiation	0
Other	0
Unknown	0

Rape	n (clr)*
Completed	15 (2)
Attempted	3 (1)

Aggravated Assault	n (clr)
Firearm	1 (1)
Knife, Cutting Instrument	2 (2)
Other Dangerous Weapon	9 (8)
Strongarm (hands, feet, etc.)	18 (14)

Other Offenses	n (clr)
Negligent Manslaughter	*0 (0)*
Simple Assault	244 (221)
Officer Killed	*0* nc
Officer Assaulted	11 11

*n: offense; clr: clearance; nc: not collected.

Robbery	n (clr)	Total Loss	Avg. Loss
Highway/Street	3	$1,725	$575
Gas Station	1	$1	$1
Convenience Store	*0*	*$0*	*$0*
Bank	*0*	*$0*	*$0*
Other Business	2	$2	$1
Residence	2	$3,563	$1,782
Miscellaneous	6	$1,054	$176
Firearm	1 (1)		
Knife, Sharp Instrument	1 (1)		
Other Dangerous Weapon	3 (1)		
Strongarm (hands, feet, etc.)	9 (5)		

Burglary	n (clr)	Total Loss	Avg. Loss
Residence Night	11	$1,900	$173
Residence Day	24	$20,661	$861
Residence Unknown	55	$103,439	$1,881
Non-residence Night	6	$1,790	$298
Non-residence Day	12	$20,820	$1,735
Non-residence Unknown	40	$107,900	$2,698
Forcible Entry	86 (17)		
Unlawful Entry-No Force	50 (11)		
Attempt Forcible Entry	12 (2)		

Larceny	n	Total Loss	Avg. Loss
Pocket-picking	1	$30	$30
Purse-snatching	6	$2,181	$364
Shoplifting	86	$10,653	$124
Items from Motor Vehicles	68	$20,583	$303
MV Parts & Accessories	14	$28,709	$2,051
Bicycles	38	$10,274	$270
Items from Buildings	152	$143,336	$943
From Coin-op Machines	4	$910	$228
All Other	226	$246,328	$1,090
$200 and Over	269	$443,979	$1,650
$50 to $200	160	$16,899	$106
Under $50	166	$2,126	$13

Motor Vehicle Theft	n (clr)
Auto	18 (4)
Trucks & Buses	1 (0)
Other Vehicles	2 (0)

Arson	n (clr)	Total Loss	Avg. Loss
Structural	3 (1)	$502	$167
Mobile	*0 (0)*	*$0*	*$0*
Other	3 (1)	$2,501	$834

Arrest Statistics for Year 2011 **Agency: Torrington**

	Murder	Neg. Manslaughter	Forcible Rape	Robbery	Aggravated Assault	Burglary	Larceny-Theft	Motor Vehicle Theft	Arson	Simple Assault	Forgery/Counterfeiting	Fraud	Embezzlement	Stolen Property	Vandalism	Weapons Charges	Prostitution	Sex Offenses	Drug Abuse Violations	Gambling	Offense vs. Family	Driving Under Influence	Liquor Laws	Disorderly Conduct	Vagrancy	All Other Offenses	Curfew and Loitering	Runaways	TOTAL
<10	0	0	0	0	0	0	0	0	0	0	0	0	0	0	1	0	0	0	0	0	0	0	0	0	0	0	0	0	1
10-12	0	0	0	0	0	0	3	0	0	4	0	0	0	0	1	0	0	1	0	0	0	0	0	4	0	1	0	0	14
13-14	0	0	0	0	0	0	7	0	1	11	0	0	0	0	1	0	0	3	1	0	0	0	0	13	0	8	0	0	45
15	0	0	0	0	0	1	4	0	0	2	0	1	0	0	5	0	0	0	1	0	0	0	0	11	0	2	0	0	27
16	0	0	0	0	0	2	3	0	0	9	0	0	0	0	4	0	0	0	3	0	0	0	1	15	0	4	0	0	41
17	0	0	0	0	0	0	2	0	0	9	0	0	0	0	1	0	0	0	3	0	1	0	0	10	0	9	0	0	35
Tot <18	0	0	0	0	0	3	19	0	1	35	0	1	0	0	13	0	0	4	8	0	1	0	1	53	0	24	0	0	163
18	0	0	0	1	0	2	4	0	0	3	0	0	0	0	2	0	0	0	7	0	2	3	1	6	0	5			36
19	0	0	0	3	2	1	13	0	0	8	0	1	0	0	1	2	0	1	5	0	6	4	0	7	0	1			55
20	0	0	0	0	0	2	10	0	3	8	0	0	0	0	2	1	0	0	6	0	3	1	0	13	0	5			54
21	0	0	0	3	3	3	7	0	0	10	1	3	0	0	2	0	0	1	4	0	2	6	1	13	0	2			61
22	0	0	0	0	1	2	3	0	0	8	0	2	0	0	0	0	0	0	2	0	11	5	0	10	0	3			47
23	0	0	0	2	0	1	3	0	0	4	0	0	0	0	0	0	0	0	3	0	0	3	0	8	0	5			29
24	0	0	1	1	0	3	8	1	0	11	1	0	0	0	0	0	0	0	0	0	1	4	0	9	0	3			43
25-29	0	0	0	0	3	12	33	1	0	23	1	2	0	0	5	2	0	0	17	0	12	7	0	40	0	20			178
30-34	0	0	1	1	0	10	14	0	0	19	2	6	0	0	1	0	0	0	18	0	5	14	0	20	0	11			122
35-39	0	0	0	0	2	0	8	1	0	17	0	3	0	0	2	0	0	0	13	0	8	17	0	24	0	16			111
40-44	0	0	0	1	1	2	8	0	0	21	0	0	0	0	0	0	0	4	15	0	22	20	0	29	0	15			138
45-49	0	0	0	0	1	0	9	1	0	19	1	4	0	0	4	0	0	1	4	0	9	11	0	31	0	8			103
50-54	0	0	0	0	2	1	2	0	0	3	0	2	0	0	5	1	0	1	8	0	8	18	0	22	0	9			82
55-59	0	0	0	0	3	0	1	0	0	2	0	0	0	0	0	0	0	1	1	0	1	5	0	6	0	5			25
60-64	0	0	0	0	0	0	2	0	0	2	0	0	0	0	0	0	0	0	3	0	0	5	0	3	0	2			17
65+	0	0	0	0	0	0	0	0	0	1	0	0	0	0	0	0	0	0	0	0	0	2	0	0	0	3			6
Tot 18+	0	0	2	12	18	39	125	4	3	159	6	23	0	0	24	6	0	9	106	0	90	125	2	241	0	113			1107
Male	0	0	2	10	15	32	74	4	3	136	4	10	0	0	29	6	0	12	75	0	65	93	2	202	0	86	0	0	860
Female	0	0	0	2	3	10	70	0	1	58	2	14	0	0	8	0	0	1	39	0	26	32	1	92	0	51	0	0	410
White	0	0	1	11	12	36	130	4	3	165	5	22	0	0	33	6	0	9	91	0	76	115	3	248	0	116	0	0	1086
Black	0	0	1	1	6	4	11	0	1	21	0	1	0	0	1	0	0	4	19	0	12	6	0	38	0	17	0	0	143
Indian	0	0	0	0	0	0	0	0	0	0	0	0	0	0	0	0	0	0	0	0	0	0	0	0	0	0	0	0	0
Asian	0	0	0	0	0	1	0	0	0	1	0	0	0	0	0	0	0	0	1	0	0	1	0	2	0	0	0	0	6
Unk Race	0	0	0	0	0	1	3	0	0	7	1	1	0	0	3	0	0	0	3	0	3	3	0	6	0	4	0	0	35
Total	0	0	2	12	18	42	144	4	4	194	6	24	0	0	37	6	0	13	114	0	91	125	3	294	0	137	0	0	1270

Offense Statistics for Year 2011 **Agency or Area: Trumbull** **Pop: 36,002**

Index Offense	Offenses Number	Offenses Rate[2]	Clearances Number	Clearances Pct.	Value Stolen Total	Value Stolen Average
Murder	0	0.0	0	-----	$0	-----
Rape	0	0.0	0	-----	$0	-----
Robbery	14	38.9	9	64.3%	$23,945	$1,710
Aggravated Assault	6	16.7	6	100.0%	-----	-----
Burglary	69	191.7	11	15.9%	$202,579	$2,936
Larceny	602	1,672.1	333	55.3%	$664,036	$1,103
Motor Vehicle Theft	23	63.9	0	0.0%	$127,040	$5,523
Arson	1	2.8	0	0.0%	$4,000	$4,000
Crime Index Total[1]:	**714**	**1,983.2**	**359**	**50.3%**	**$1,017,600**	**$1,425**
					Value Recovered:	**$224,483**

[1] Arson not included

[2] All rates per 100,000 persons; crime rate of rape per 100,000 females is 0.0

Murder

Victim-Offender Relationship	female	male
Spouse	0	0
Live-In	0	0
Ex-spouse	0	0
Ex-live-in	0	0
Co-procreator	0	0
Parent	0	0
Stepparent	0	0
In-law	0	0
Grandparent	0	0
Child	0	0
Stepchild	0	0
Grandchild	0	0
Sibling	0	0
Other Family	0	0
Boy/Girlfriend	0	0
Homosexual	0	0
Friend	0	0
Child of Partner	0	0
Neighbor	0	0
Employee	0	0
Employer	0	0
Babysittee	0	0
Acquaintance	0	0
Other Known	0	0
Stranger	0	0
Unknown	0	0

Circumstance	
Argument	0
LEOKA	0
Drug Dealing	0
Gangland	0
Juvenile Gang	0
Lover's Quarrel	0
Mercy Killing	0
Other Felony	0
Other	0
Unknown	0

Weapon	
Handgun	0
Rifle	0
Shotgun	0
Other Gun	0
Unspec. Firearm	0
Knife	0
Blunt Object	0
Motor Vehicle	0
Strongarm	0
Poison	0
Explosives	0
Fire	0
Narcotics	0
Asphyxiation	0
Other	0
Unknown	0

Rape	n (clr)*
Completed	0 (0)
Attempted	0 (0)

Aggravated Assault	n (clr)
Firearm	0 (0)
Knife, Cutting Instrument	3 (3)
Other Dangerous Weapon	2 (1)
Strongarm (hands, feet, etc.)	1 (2)

Other Offenses	n (clr)
Negligent Manslaughter	0 (0)
Simple Assault	94 (79)
Officer Killed	0 nc
Officer Assaulted	3 3

*n: offense; clr: clearance; nc: not collected.

Robbery	n (clr)	Total Loss	Avg. Loss
Highway/Street	0	$0	$0
Gas Station	0	$0	$0
Convenience Store	0	$0	$0
Bank	3	$8,371	$2,790
Other Business	7	$3,442	$492
Residence	3	$12,002	$4,001
Miscellaneous	1	$130	$130
Firearm	2 (1)		
Knife, Sharp Instrument	0 (0)		
Other Dangerous Weapon	6 (4)		
Strongarm (hands, feet, etc.)	6 (4)		

Burglary	n (clr)	Total Loss	Avg. Loss
Residence Night	11	$25,193	$2,290
Residence Day	41	$81,399	$1,985
Residence Unknown	0	$0	$0
Non-residence Night	2	$58	$29
Non-residence Day	15	$95,929	$6,395
Non-residence Unknown	0	$0	$0
Forcible Entry	41 (4)		
Unlawful Entry-No Force	19 (6)		
Attempt Forcible Entry	9 (1)		

Larceny	n	Total Loss	Avg. Loss
Pocket-picking	1	$92	$92
Purse-snatching	2	$335	$168
Shoplifting	346	$139,188	$402
Items from Motor Vehicles	98	$72,574	$741
MV Parts & Accessories	2	$900	$450
Bicycles	5	$891	$178
Items from Buildings	41	$43,855	$1,070
From Coin-op Machines	0	$0	$0
All Other	107	$406,201	$3,796
$200 and Over	317	$642,111	$2,026
$50 to $200	170	$19,598	$115
Under $50	115	$2,327	$20

Motor Vehicle Theft	n (clr)
Auto	18 (0)
Trucks & Buses	0 (0)
Other Vehicles	5 (0)

Arson	n (clr)	Total Loss	Avg. Loss
Structural	0 (0)	$0	$0
Mobile	1 (0)	$4,000	$4,000
Other	0 (0)	$0	$0

Arrest Statistics for Year 2011 **Agency: Trumbull**

	Murder	Neg. Manslaughter	Forcible Rape	Robbery	Aggravated Assault	Burglary	Larceny-Theft	Motor Vehicle Theft	Arson	Simple Assault	Forgery/Counterfeiting	Fraud	Embezzlement	Stolen Property	Vandalism	Weapons Charges	Prostitution	Sex Offenses	Drug Abuse Violations	Gambling	Offense vs. Family	Driving Under Influence	Liquor Laws	Disorderly Conduct	Vagrancy	All Other Offenses	Curfew and Loitering	Runaways	TOTAL
<10	0	0	0	0	0	0	0	0	0	0	0	0	0	0	0	0	0	0	0	0	0	0	0	0	0	0	0	0	0
10-12	0	0	0	0	0	0	3	0	0	2	0	0	0	0	1	1	0	0	1	0	0	0	0	0	0	0	0	0	8
13-14	0	0	0	0	0	0	20	0	0	5	0	0	0	0	0	0	0	0	2	0	0	0	0	6	0	3	0	0	36
15	0	0	0	0	0	0	22	0	0	3	0	0	0	0	0	0	0	0	3	0	0	0	0	3	0	5	0	0	36
16	0	0	0	0	0	0	26	0	0	1	0	0	0	0	3	0	0	0	5	0	0	0	0	2	0	5	0	0	42
17	0	0	0	0	0	1	33	0	0	2	0	0	0	0	1	2	0	1	5	0	0	0	1	3	0	5	0	0	54
Tot <18	0	0	0	0	0	1	104	0	0	13	0	0	0	0	5	3	0	1	16	0	0	0	1	14	0	18	0	0	176
18	0	0	0	2	0	0	29	0	0	1	0	0	0	1	2	1	0	0	5	0	0	1	0	0	0	4			46
19	0	0	0	2	1	2	17	0	0	4	0	0	0	0	0	0	0	0	8	0	0	3	0	3	0	13			53
20	0	0	0	1	0	1	18	0	0	1	1	1	0	1	2	2	0	0	0	0	0	1	0	5	0	5			39
21	0	0	0	1	1	2	19	0	0	1	0	0	0	0	0	0	0	0	3	0	2	2	0	1	0	6			38
22	0	0	0	0	1	0	14	0	0	0	2	0	0	0	0	0	0	0	3	0	0	3	0	0	0	11			34
23	0	0	0	0	1	0	12	0	0	1	1	0	0	0	1	0	0	1	4	0	0	3	0	3	0	3			30
24	0	0	0	1	0	0	16	0	0	1	0	1	0	0	0	0	0	0	2	0	0	0	0	1	0	6			28
25-29	0	0	0	0	0	6	43	0	0	7	1	0	0	1	0	1	0	0	5	0	0	8	0	4	0	11			87
30-34	0	0	0	1	0	1	41	0	0	3	1	0	0	0	0	0	0	0	1	0	1	4	0	2	0	16			71
35-39	0	0	0	1	0	1	16	0	0	5	1	1	0	0	0	1	0	0	0	0	1	4	0	4	0	5			40
40-44	0	0	0	0	0	1	23	0	0	9	2	1	0	0	0	0	0	0	1	0	1	5	0	4	0	13			60
45-49	0	0	0	0	0	0	13	0	0	16	0	1	0	0	0	1	0	0	5	0	0	6	0	10	0	22			74
50-54	0	0	0	0	0	0	14	0	0	6	0	0	0	0	0	1	0	0	0	0	0	4	0	2	0	8			35
55-59	0	0	0	1	0	0	8	0	0	4	0	0	0	1	0	0	0	0	0	0	1	6	0	2	0	4			27
60-64	0	0	0	0	0	0	2	0	0	1	0	0	0	0	0	0	0	0	0	0	0	2	0	0	0	1			6
65+	0	0	0	0	0	0	5	0	0	1	0	0	0	0	0	0	0	0	0	0	0	1	0	0	0	3			10
Tot 18+	0	0	0	10	4	14	290	0	0	61	9	5	0	4	5	7	0	1	37	0	6	53	0	41	0	131			678
Male	0	0	0	9	2	12	162	0	0	51	5	2	0	3	9	9	0	2	43	0	6	43	0	35	0	102	0	0	495
Female	0	0	0	1	2	3	232	0	0	23	4	3	0	1	1	1	0	0	10	0	0	10	1	20	0	47	0	0	359
White	0	0	0	6	3	12	214	0	0	59	1	3	0	1	7	7	0	2	47	0	6	48	0	37	0	105	0	0	558
Black	0	0	0	4	1	3	168	0	0	12	8	2	0	3	2	3	0	0	5	0	0	5	0	13	0	40	0	0	269
Indian	0	0	0	0	0	0	4	0	0	0	0	0	0	0	0	0	0	0	0	0	0	0	0	2	0	1	0	0	7
Asian	0	0	0	0	0	0	3	0	0	3	0	0	0	0	0	0	0	0	1	0	0	0	1	3	0	1	0	0	12
Unk Race	0	0	0	0	0	0	5	0	0	0	0	0	0	0	1	0	0	0	0	0	0		0	0	0	2	0	0	8
Total	0	0	0	10	4	15	394	0	0	74	9	5	0	4	10	10	0	2	53	0	6	53	1	55	0	149	0	0	854

Offense Statistics for Year 2011 **Agency or Area: Union** **Pop: 727**

Index Offense	Offenses Number	Offenses Rate[2]	Clearances Number	Clearances Pct.	Value Stolen Total	Value Stolen Average
Murder	0	0.0	0	-----	$0	-----
Rape	0	0.0	0	-----	$0	-----
Robbery	0	0.0	0	-----	$0	-----
Aggravated Assault	0	0.0	0	-----	-----	-----
Burglary	4	550.2	1	25.0%	$8,125	$2,031
Larceny	3	412.7	0	0.0%	$20,680	$6,893
Motor Vehicle Theft	0	0.0	0	-----	$0	-----
Arson	0	0.0	0	-----	$0	-----
Crime Index Total[1]:	**7**	**962.9**	**1**	**14.3%**	**$28,805**	**$4,115**

[1] Arson not included **Value Recovered: $4,200**

[2] All rates per 100,000 persons; crime rate of rape per 100,000 females is 0.0

Murder

Victim-Offender Relationship	female	male
Spouse	0	0
Live-In	0	0
Ex-spouse	0	0
Ex-live-in	0	0
Co-procreator	0	0
Parent	0	0
Stepparent	0	0
In-law	0	0
Grandparent	0	0
Child	0	0
Stepchild	0	0
Grandchild	0	0
Sibling	0	0
Other Family	0	0
Boy/Girlfriend	0	0
Homosexual	0	0
Friend	0	0
Child of Partner	0	0
Neighbor	0	0
Employee	0	0
Employer	0	0
Babysittee	0	0
Acquaintance	0	0
Other Known	0	0
Stranger	0	0
Unknown	0	0

Circumstance	
Argument	0
LEOKA	0
Drug Dealing	0
Gangland	0
Juvenile Gang	0
Lover's Quarrel	0
Mercy Killing	0
Other Felony	0
Other	0
Unknown	0

Weapon	
Handgun	0
Rifle	0
Shotgun	0
Other Gun	0
Unspec. Firearm	0
Knife	0
Blunt Object	0
Motor Vehicle	0
Strongarm	0
Poison	0
Explosives	0
Fire	0
Narcotics	0
Asphyxiation	0
Other	0
Unknown	0

Rape	n (clr)*
Completed	0 (0)
Attempted	0 (0)

Aggravated Assault	n (clr)
Firearm	0 (0)
Knife, Cutting Instrument	0 (0)
Other Dangerous Weapon	0 (0)
Strongarm (hands, feet, etc.)	0 (0)

Other Offenses	n (clr)
Negligent Manslaughter	0 (0)
Simple Assault	0 (0)
Officer Killed	0 nc
Officer Assaulted	0 0

*n: offense; clr: clearance; nc: not collected.

Robbery	n (clr)	Total Loss	Avg. Loss
Highway/Street	0	$0	$0
Gas Station	0	$0	$0
Convenience Store	0	$0	$0
Bank	0	$0	$0
Other Business	0	$0	$0
Residence	0	$0	$0
Miscellaneous	0	$0	$0
Firearm	0 (0)		
Knife, Sharp Instrument	0 (0)		
Other Dangerous Weapon	0 (0)		
Strongarm (hands, feet, etc.)	0 (0)		

Burglary	n (clr)	Total Loss	Avg. Loss
Residence Night	0	$0	$0
Residence Day	4	$8,125	$2,031
Residence Unknown	0	$0	$0
Non-residence Night	0	$0	$0
Non-residence Day	0	$0	$0
Non-residence Unknown	0	$0	$0
Forcible Entry	3 (0)		
Unlawful Entry-No Force	1 (1)		
Attempt Forcible Entry	0 (0)		

Larceny	n	Total Loss	Avg. Loss
Pocket-picking	0	$0	$0
Purse-snatching	0	$0	$0
Shoplifting	0	$0	$0
Items from Motor Vehicles	0	$0	$0
MV Parts & Accessories	0	$0	$0
Bicycles	0	$0	$0
Items from Buildings	0	$0	$0
From Coin-op Machines	0	$0	$0
All Other	3	$20,680	$6,893
$200 and Over	3	$20,680	$6,893
$50 to $200	0	$0	$0
Under $50	0	$0	$0

Motor Vehicle Theft	n (clr)
Auto	0 (0)
Trucks & Buses	0 (0)
Other Vehicles	0 (0)

Arson	n (clr)	Total Loss	Avg. Loss
Structural	0 (0)	$0	$0
Mobile	0 (0)	$0	$0
Other	0 (0)	$0	$0

Arrest Statistics for Year 2011 **Agency: Union**

	Murder	Neg. Manslaughter	Forcible Rape	Robbery	Aggravated Assault	Burglary	Larceny-Theft	Motor Vehicle Theft	Arson	Simple Assault	Forgery/Counterfeiting	Fraud	Embezzlement	Stolen Property	Vandalism	Weapons Charges	Prostitution	Sex Offenses	Drug Abuse Violations	Gambling	Offense vs. Family	Driving Under Influence	Liquor Laws	Disorderly Conduct	Vagrancy	All Other Offenses	Curfew and Loitering	Runaways	TOTAL
<10	0	0	0	0	0	0	0	0	0	0	0	0	0	0	0	0	0	0	0	0	0	0	0	0	0	0	0	0	0
10-12	0	0	0	0	0	0	0	0	0	0	0	0	0	0	0	0	0	0	0	0	0	0	0	0	0	0	0	0	0
13-14	0	0	0	0	0	0	0	0	0	0	0	0	0	0	0	0	0	0	0	0	0	0	0	0	0	0	0	0	0
15	0	0	0	0	0	0	0	0	0	0	0	0	0	0	0	0	0	0	0	0	0	0	0	0	0	0	0	0	0
16	0	0	0	0	0	0	0	0	0	0	0	0	0	0	0	0	0	0	0	0	0	0	0	0	0	0	0	0	0
17	0	0	0	0	0	0	0	0	0	0	0	0	0	0	0	0	0	0	0	0	0	0	0	0	0	0	0	0	0
Tot <18	0	0	0	0	0	0	0	0	0	0	0	0	0	0	0	0	0	0	0	0	0	0	0	0	0	0	0	0	0
18	0	0	0	0	0	0	0	0	0	0	0	0	0	0	0	0	0	0	0	0	0	0	0	0	0	0			0
19	0	0	0	0	0	0	0	0	0	0	0	0	0	0	0	0	0	0	0	0	0	0	0	0	0	0			0
20	0	0	0	0	0	0	0	0	0	0	0	0	0	0	0	0	0	0	0	0	0	0	0	0	0	0			0
21	0	0	0	0	0	0	0	0	0	0	0	0	0	0	0	0	0	0	0	0	0	0	0	0	0	0			0
22	0	0	0	0	0	1	0	0	0	0	0	0	0	0	0	0	0	0	0	0	0	1	0	0	0	0			2
23	0	0	0	0	0	0	0	0	0	0	0	0	0	0	0	0	0	0	0	0	0	0	0	0	0	0			0
24	0	0	0	0	0	0	0	0	0	0	0	0	0	0	0	0	0	0	0	0	0	0	0	0	0	0			0
25-29	0	0	0	0	0	0	0	0	0	0	0	0	0	0	0	0	0	0	2	0	0	3	0	0	0	0			5
30-34	0	0	0	0	0	0	0	0	0	0	0	0	0	0	0	0	0	0	0	0	0	0	0	0	0	0			0
35-39	0	0	0	0	0	0	0	0	0	0	0	0	0	0	0	0	0	0	0	0	0	0	0	0	0	0			0
40-44	0	0	0	0	0	0	0	0	0	0	0	0	0	0	0	0	0	0	0	0	0	0	0	0	0	0			0
45-49	0	0	0	0	0	0	0	0	0	0	0	0	0	0	0	0	0	0	0	0	0	0	0	0	0	0			0
50-54	0	0	0	0	0	0	0	0	0	0	0	0	0	0	0	0	0	0	0	0	0	1	0	0	0	0			1
55-59	0	0	0	0	0	0	0	0	0	0	0	0	0	0	0	0	0	0	0	0	0	0	0	0	0	0			0
60-64	0	0	0	0	0	0	0	0	0	0	0	0	0	0	0	0	0	0	0	0	0	0	0	0	0	0			0
65+	0	0	0	0	0	0	0	0	0	0	0	0	0	0	0	0	0	0	0	0	0	0	0	0	0	0			0
Tot 18+	0	0	0	0	0	1	0	0	0	0	0	0	0	0	0	0	0	0	2	0	0	5	0	0	0	0			8
Male	0	0	0	0	0	1	0	0	0	0	0	0	0	0	0	0	0	0	2	0	0	4	0	0	0	0	0	0	7
Female	0	0	0	0	0	0	0	0	0	0	0	0	0	0	0	0	0	0	0	0	0	1	0	0	0	0	0	0	1
White	0	0	0	0	0	0	0	0	0	0	0	0	0	0	0	0	0	0	2	0	0	4	0	0	0	0	0	0	6
Black	0	0	0	0	0	0	0	0	0	0	0	0	0	0	0	0	0	0	0	0	0	0	0	0	0	0	0	0	0
Indian	0	0	0	0	0	0	0	0	0	0	0	0	0	0	0	0	0	0	0	0	0	0	0	0	0	0	0	0	0
Asian	0	0	0	0	0	0	0	0	0	0	0	0	0	0	0	0	0	0	0	0	0	0	0	0	0	0	0	0	0
Unk Race	0	0	0	0	0	1	0	0	0	0	0	0	0	0	0	0	0	0	0	0	0	1	0	0	0	0	0	0	2
Total	0	0	0	0	0	1	0	0	0	0	0	0	0	0	0	0	0	0	2	0	0	5	0	0	0	0	0	0	8

Offense Statistics for Year 2011 **Agency or Area: Vernon** **Pop: 29,504**

Index Offense	Offenses Number	Offenses Rate[2]	Clearances Number	Clearances Pct.	Value Stolen Total	Value Stolen Average
Murder	0	0.0	0	-----	$0	-----
Rape	7	23.7	1	14.3%	$0	$0
Robbery	8	27.1	7	87.5%	$6,105	$763
Aggravated Assault	16	54.2	9	56.3%	-----	-----
Burglary	67	227.1	15	22.4%	$201,574	$3,009
Larceny	211	715.2	64	30.3%	$143,614	$681
Motor Vehicle Theft	34	115.2	3	8.8%	$120,188	$3,535
Arson	1	3.4	0	0.0%	$118,700	$118,700
Crime Index Total[1]:	**343**	**1,162.6**	**99**	**28.9%**	**$471,481**	**$1,375**

[1] Arson not included **Value Recovered: $109,059**

[2] All rates per 100,000 persons; crime rate of rape per 100,000 females is 46.0

Murder

Victim-Offender Relationship	female	male
Spouse	0	0
Live-In	0	0
Ex-spouse	0	0
Ex-live-in	0	0
Co-procreator	0	0
Parent	0	0
Stepparent	0	0
In-law	0	0
Grandparent	0	0
Child	0	0
Stepchild	0	0
Grandchild	0	0
Sibling	0	0
Other Family	0	0
Boy/Girlfriend	0	0
Homosexual	0	0
Friend	0	0
Child of Partner	0	0
Neighbor	0	0
Employee	0	0
Employer	0	0
Babysittee	0	0
Acquaintance	0	0
Other Known	0	0
Stranger	0	0
Unknown	0	0

Circumstance	
Argument	0
LEOKA	0
Drug Dealing	0
Gangland	0
Juvenile Gang	0
Lover's Quarrel	0
Mercy Killing	0
Other Felony	0
Other	0
Unknown	0

Weapon	
Handgun	0
Rifle	0
Shotgun	0
Other Gun	0
Unspec. Firearm	0
Knife	0
Blunt Object	0
Motor Vehicle	0
Strongarm	0
Poison	0
Explosives	0
Fire	0
Narcotics	0
Asphyxiation	0
Other	0
Unknown	0

Rape	n (clr)*
Completed	7 (1)
Attempted	*0 (0)*

Aggravated Assault	n (clr)
Firearm	2 (1)
Knife, Cutting Instrument	3 (3)
Other Dangerous Weapon	5 (2)
Strongarm (hands, feet, etc.)	6 (3)

Other Offenses	n (clr)
Negligent Manslaughter	*0 (0)*
Simple Assault	164 (65)
Officer Killed	*0* nc
Officer Assaulted	5 5

*n: offense; clr: clearance; nc: not collected.

Robbery	n (clr)	Total Loss	Avg. Loss
Highway/Street	2	$90	$45
Gas Station	*0*	*$0*	*$0*
Convenience Store	3	$4,357	$1,452
Bank	*0*	*$0*	*$0*
Other Business	2	$948	$474
Residence	*0*	*$0*	*$0*
Miscellaneous	1	$710	$710
Firearm	3 (3)		
Knife, Sharp Instrument	1 (2)		
Other Dangerous Weapon	*0 (0)*		
Strongarm (hands, feet, etc.)	4 (2)		

Burglary	n (clr)	Total Loss	Avg. Loss
Residence Night	21	$14,101	$671
Residence Day	25	$142,703	$5,708
Residence Unknown	*0*	*$0*	*$0*
Non-residence Night	13	$9,601	$739
Non-residence Day	8	$35,169	$4,396
Non-residence Unknown	*0*	*$0*	*$0*
Forcible Entry	42 (8)		
Unlawful Entry-No Force	20 (6)		
Attempt Forcible Entry	5 (1)		

Larceny	n	Total Loss	Avg. Loss
Pocket-picking	*0*	*$0*	*$0*
Purse-snatching	*0*	*$0*	*$0*
Shoplifting	54	$10,067	$186
Items from Motor Vehicles	42	$34,261	$816
MV Parts & Accessories	12	$45,412	$3,784
Bicycles	6	$1,321	$220
Items from Buildings	49	$29,752	$607
From Coin-op Machines	*0*	*$0*	*$0*
All Other	48	$22,801	$475
$200 and Over	93	$137,113	$1,474
$50 to $200	58	$5,864	$101
Under $50	60	$637	$11

Motor Vehicle Theft	n (clr)
Auto	15 (3)
Trucks & Buses	15 (0)
Other Vehicles	4 (0)

Arson	n (clr)	Total Loss	Avg. Loss
Structural	1 (0)	$118,700	$118,700
Mobile	*0 (0)*	*$0*	*$0*
Other	*0 (0)*	*$0*	*$0*

Arrest Statistics for Year 2011 **Agency: Vernon**

	Murder	Neg. Manslaughter	Forcible Rape	Robbery	Aggravated Assault	Burglary	Larceny-Theft	Motor Vehicle Theft	Arson	Simple Assault	Forgery/Counterfeiting	Fraud	Embezzlement	Stolen Property	Vandalism	Weapons Charges	Prostitution	Sex Offenses	Drug Abuse Violations	Gambling	Offense vs. Family	Driving Under Influence	Liquor Laws	Disorderly Conduct	Vagrancy	All Other Offenses	Curfew and Loitering	Runaways	TOTAL
<10	0	0	0	0	0	0	0	0	0	0	0	0	0	0	1	0	0	0	0	0	0	0	0	0	0	0	0	0	1
10-12	0	0	0	1	0	0	0	0	0	0	0	0	0	0	2	0	0	0	0	0	0	0	0	0	0	0	0	0	3
13-14	0	0	0	0	0	0	4	0	0	3	0	0	0	0	0	1	0	0	1	0	0	0	1	13	0	4	0	0	27
15	0	0	0	0	0	0	0	0	0	2	0	0	0	1	0	0	0	0	2	0	0	0	0	8	0	1	0	0	14
16	0	0	0	1	0	1	2	0	0	2	0	0	0	0	1	0	0	1	1	0	0	0	0	7	0	3	0	0	19
17	0	0	0	1	0	1	3	0	0	3	0	0	0	1	0	0	0	0	3	0	0	1	0	3	0	1	0	0	17
Tot <18	0	0	0	3	0	2	9	0	0	10	0	0	0	2	4	1	0	1	7	0	0	1	1	31	0	9	0	0	81
18	0	0	0	0	1	1	5	0	0	0	0	0	0	0	0	1	0	2	5	0	0	1	0	2	0	5			23
19	0	0	1	0	1	1	3	0	0	1	0	0	0	0	0	5	0	0	2	0	0	2	0	7	0	7			30
20	0	0	0	2	0	1	2	0	0	1	4	0	0	0	1	0	0	0	3	0	0	0	0	3	0	9			26
21	0	0	0	0	0	1	5	0	0	1	2	0	0	0	0	1	0	0	4	0	0	2	1	4	0	6			27
22	0	0	0	1	0	0	4	0	0	0	0	0	1	0	0	3	0	0	12	0	1	2	1	1	0	1			27
23	0	0	0	2	0	0	0	0	0	1	0	1	0	0	1	3	0	0	11	0	1	3	0	2	0	6			31
24	0	0	0	0	0	0	2	0	0	3	18	0	0	0	0	1	0	0	18	0	0	4	0	4	0	2			52
25-29	0	0	0	1	2	6	10	0	0	13	6	0	0	0	1	5	0	0	33	0	3	20	0	23	0	30			153
30-34	0	0	0	0	0	3	4	0	0	6	1	0	1	0	0	0	0	0	15	0	3	10	0	20	0	13			76
35-39	0	0	0	2	2	2	3	0	0	7	14	1	0	0	1	0	0	0	17	0	2	3	0	10	0	13			77
40-44	0	0	0	0	1	2	5	1	0	5	0	3	0	0	0	0	0	1	19	0	3	7	1	6	0	8			62
45-49	0	0	0	0	1	0	10	2	0	6	1	1	1	0	3	0	0	1	9	0	2	10	0	11	0	8			66
50-54	0	0	0	1	0	0	3	0	0	3	1	0	0	0	0	0	0	0	2	0	0	9	0	5	0	5			29
55-59	0	0	0	0	0	0	2	0	0	1	0	0	0	0	1	0	0	0	0	0	1	3	0	4	0	1			13
60-64	0	0	0	0	0	0	0	0	0	1	1	0	0	0	0	0	0	0	0	0	0	0	0	3	0	1			6
65+	0	0	0	0	0	0	1	0	0	0	0	0	0	0	0	0	0	0	0	0	0	0	0	1	0	0			2
Tot 18+	0	0	1	9	8	17	59	3	0	49	48	6	3	0	8	19	0	4	150	0	16	76	3	106	0	115			700
Male	0	0	1	12	6	16	44	3	0	48	35	4	1	2	10	20	0	4	108	0	13	58	3	93	0	94	0	0	575
Female	0	0	0	0	2	3	24	0	0	11	13	2	2	0	2	0	0	1	49	0	3	19	1	44	0	30	0	0	206
White	0	0	1	4	5	16	53	1	0	36	48	3	3	0	12	14	0	4	121	0	11	75	4	96	0	94	0	0	601
Black	0	0	0	8	2	3	13	2	0	21	0	3	0	2	0	5	0	1	34	0	5	1	0	36	0	28	0	0	164
Indian	0	0	0	0	0	0	0	0	0	0	0	0	0	0	0	1	0	0	0	0	0	0	0	0	0	0	0	0	1
Asian	0	0	0	0	1	0	2	0	0	2	0	0	0	0	0	0	0	0	0	0	0	1	0	2	0	1	0	0	9
Unk Race	0	0	0	0	0	0	0	0	0	0	0	0	0	0	0	0	0	0	2	0	0		0	3	0	1	0	0	6
Total	0	0	1	12	8	19	68	3	0	59	48	6	3	2	12	20	0	5	157	0	16	77	4	137	0	124	0	0	781

Offense Statistics for Year 2011 **Agency or Area: Voluntown** **Pop: 2,658**

Index Offense	Offenses Number	Offenses Rate[2]	Clearances Number	Clearances Pct.	Value Stolen Total	Value Stolen Average
Murder	0	0.0	0	-----	$0	-----
Rape	0	0.0	0	-----	$0	-----
Robbery	0	0.0	1	-----	$0	-----
Aggravated Assault	1	37.6	1	100.0%	-----	-----
Burglary	12	451.5	0	0.0%	$25,995	$2,166
Larceny	14	526.7	3	21.4%	$26,835	$1,917
Motor Vehicle Theft	0	0.0	0	-----	$0	-----
Arson	0	0.0	0	-----	$0	-----
Crime Index Total[1]:	**27**	**1,015.8**	**5**	**18.5%**	**$52,830**	**$1,957**
				Value Recovered:		**$1,200**

[1] Arson not included

[2] All rates per 100,000 persons; crime rate of rape per 100,000 females is 0.0

Murder

Victim-Offender Relationship	female	male
Spouse	0	0
Live-In	0	0
Ex-spouse	0	0
Ex-live-in	0	0
Co-procreator	0	0
Parent	0	0
Stepparent	0	0
In-law	0	0
Grandparent	0	0
Child	0	0
Stepchild	0	0
Grandchild	0	0
Sibling	0	0
Other Family	0	0
Boy/Girlfriend	0	0
Homosexual	0	0
Friend	0	0
Child of Partner	0	0
Neighbor	0	0
Employee	0	0
Employer	0	0
Babysittee	0	0
Acquaintance	0	0
Other Known	0	0
Stranger	0	0
Unknown	0	0

Circumstance	
Argument	0
LEOKA	0
Drug Dealing	0
Gangland	0
Juvenile Gang	0
Lover's Quarrel	0
Mercy Killing	0
Other Felony	0
Other	0
Unknown	0

Weapon	
Handgun	0
Rifle	0
Shotgun	0
Other Gun	0
Unspec. Firearm	0
Knife	0
Blunt Object	0
Motor Vehicle	0
Strongarm	0
Poison	0
Explosives	0
Fire	0
Narcotics	0
Asphyxiation	0
Other	0
Unknown	0

Rape	n (clr)*
Completed	0 (0)
Attempted	0 (0)

Aggravated Assault	n (clr)
Firearm	1 (1)
Knife, Cutting Instrument	0 (0)
Other Dangerous Weapon	0 (0)
Strongarm (hands, feet, etc.)	0 (0)

Other Offenses	n (clr)
Negligent Manslaughter	0 (0)
Simple Assault	14 (10)
Officer Killed	0 nc
Officer Assaulted	0 0

*n: offense; clr: clearance; nc: not collected.

Robbery	n (clr)	Total Loss	Avg. Loss
Highway/Street	0	$0	$0
Gas Station	0	$0	$0
Convenience Store	0	$0	$0
Bank	0	$0	$0
Other Business	0	$0	$0
Residence	0	$0	$0
Miscellaneous	0	$0	$0
Firearm	0 (1)		
Knife, Sharp Instrument	0 (0)		
Other Dangerous Weapon	0 (0)		
Strongarm (hands, feet, etc.)	0 (0)		

Burglary	n (clr)	Total Loss	Avg. Loss
Residence Night	3	$2,935	$978
Residence Day	8	$22,760	$2,845
Residence Unknown	0	$0	$0
Non-residence Night	0	$0	$0
Non-residence Day	1	$300	$300
Non-residence Unknown	0	$0	$0
Forcible Entry	5 (0)		
Unlawful Entry-No Force	7 (0)		
Attempt Forcible Entry	0 (0)		

Larceny	n	Total Loss	Avg. Loss
Pocket-picking	0	$0	$0
Purse-snatching	0	$0	$0
Shoplifting	2	$48	$24
Items from Motor Vehicles	1	$4,000	$4,000
MV Parts & Accessories	0	$0	$0
Bicycles	0	$0	$0
Items from Buildings	0	$0	$0
From Coin-op Machines	0	$0	$0
All Other	11	$22,787	$2,072
$200 and Over	10	$26,695	$2,670
$50 to $200	1	$90	$90
Under $50	3	$50	$17

Motor Vehicle Theft	n (clr)
Auto	0 (0)
Trucks & Buses	0 (0)
Other Vehicles	0 (0)

Arson	n (clr)	Total Loss	Avg. Loss
Structural	0 (0)	$0	$0
Mobile	0 (0)	$0	$0
Other	0 (0)	$0	$0

Arrest Statistics for Year 2011 **Agency: Voluntown**

	Murder	Neg. Manslaughter	Forcible Rape	Robbery	Aggravated Assault	Burglary	Larceny-Theft	Motor Vehicle Theft	Arson	Simple Assault	Forgery/Counterfeiting	Fraud	Embezzlement	Stolen Property	Vandalism	Weapons Charges	Prostitution	Sex Offenses	Drug Abuse Violations	Gambling	Offense vs. Family	Driving Under Influence	Liquor Laws	Disorderly Conduct	Vagrancy	All Other Offenses	Curfew and Loitering	Runaways	TOTAL
<10	0	0	0	0	0	0	0	0	0	0	0	0	0	0	0	0	0	0	0	0	0	0	0	0	0	0	0	0	0
10-12	0	0	0	0	0	0	0	0	0	0	0	0	0	0	0	0	0	0	0	0	0	0	0	0	0	0	0	0	0
13-14	0	0	0	0	0	0	0	0	0	0	0	0	0	0	0	0	0	0	0	0	0	0	0	0	0	0	0	0	0
15	0	0	0	0	0	0	0	0	0	0	0	0	0	0	0	0	0	0	0	0	0	0	0	0	0	0	0	0	0
16	0	0	0	0	0	0	0	0	0	0	0	0	0	0	0	0	0	0	0	0	0	0	0	0	0	0	0	0	0
17	0	0	0	0	0	0	0	0	0	0	0	0	0	0	0	0	0	0	0	0	0	0	0	0	0	0	0	0	0
Tot <18	0	0	0	0	0	0	0	0	0	0	0	0	0	0	0	0	0	0	0	0	0	0	0	0	0	0	0	0	0
18	0	0	0	0	0	0	0	0	0	0	0	0	0	0	0	0	0	0	0	0	0	0	0	0	0	0			0
19	0	0	0	1	0	0	1	0	0	0	0	0	0	0	0	0	0	0	0	0	0	0	0	0	0	0			2
20	0	0	0	1	0	0	0	0	0	0	0	0	0	0	0	0	0	0	0	0	0	0	0	0	0	0			1
21	0	0	0	0	0	0	0	0	0	0	0	0	0	0	0	0	0	0	0	0	1	0	0	1	0	0			2
22	0	0	0	0	1	0	0	0	0	0	0	0	0	0	1	0	0	0	0	0	0	0	0	0	0	0			2
23	0	0	0	0	0	0	0	0	0	0	0	0	0	0	0	0	0	0	0	0	0	0	0	0	0	0			0
24	0	0	0	0	0	0	0	0	0	0	0	0	0	0	0	0	0	0	0	0	0	0	0	0	0	0			0
25-29	0	0	0	0	0	0	1	0	0	1	0	0	0	0	0	0	0	0	0	0	0	1	0	0	0	4			7
30-34	0	0	0	0	0	0	1	0	0	0	0	0	0	0	0	0	0	0	0	0	0	1	0	1	0	0			3
35-39	0	0	0	0	0	0	0	0	0	0	0	0	0	0	0	0	0	0	0	0	0	0	0	0	0	0			0
40-44	0	0	0	0	0	0	0	0	0	0	0	0	0	0	0	0	0	0	0	0	0	0	0	0	0	0			0
45-49	0	0	0	0	0	0	0	0	0	3	0	0	0	0	0	0	0	0	0	0	0	2	0	1	0	1			7
50-54	0	0	0	0	0	0	0	0	0	0	0	0	0	0	0	0	0	0	0	0	0	0	0	0	0	0			0
55-59	0	0	0	0	1	0	0	0	0	0	0	0	0	0	0	0	0	0	0	0	0	1	0	0	0	0			2
60-64	0	0	0	0	0	0	0	0	0	0	0	0	0	0	0	0	0	0	0	0	0	0	0	0	0	0			0
65+	0	0	0	0	0	0	0	0	0	0	0	0	0	0	0	0	0	0	0	0	0	0	0	0	0	0			0
Tot 18+	0	0	0	2	2	0	3	0	0	4	0	0	0	0	1	0	0	0	0	0	1	5	0	3	0	5			26
Male	0	0	0	2	2	0	2	0	0	3	0	0	0	0	1	0	0	0	0	0	1	4	0	2	0	4	0	0	21
Female	0	0	0	0	0	0	1	0	0	1	0	0	0	0	0	0	0	0	0	0	0	1	0	1	0	1	0	0	5
White	0	0	0	1	2	0	2	0	0	4	0	0	0	0	1	0	0	0	0	0	1	4	0	3	0	5	0	0	23
Black	0	0	0	1	0	0	1	0	0	0	0	0	0	0	0	0	0	0	0	0	0	1	0	0	0	0	0	0	3
Indian	0	0	0	0	0	0	0	0	0	0	0	0	0	0	0	0	0	0	0	0	0	0	0	0	0	0	0	0	0
Asian	0	0	0	0	0	0	0	0	0	0	0	0	0	0	0	0	0	0	0	0	0	0	0	0	0	0	0	0	0
Unk Race	0	0	0	0	0	0	0	0	0	0	0	0	0	0	0	0	0	0	0	0	0		0	0	0	0	0	0	
Total	0	0	0	2	2	0	3	0	0	4	0	0	0	0	1	0	0	0	0	0	1	5	0	3	0	5	0	0	26

Offense Statistics for Year 2011 **Agency or Area: Wallingford** **Pop: 45,240**

Index Offense	Offenses Number	Offenses Rate[2]	Clearances Number	Clearances Pct.	Value Stolen Total	Value Stolen Average
Murder	2	4.4	1	50.0%	$0	$0
Rape	2	4.4	0	0.0%	$0	$0
Robbery	15	33.2	7	46.7%	$5,697	$380
Aggravated Assault	9	19.9	9	100.0%	-----	-----
Burglary	126	278.5	18	14.3%	$245,886	$1,951
Larceny	699	1,545.1	189	27.0%	$757,637	$1,084
Motor Vehicle Theft	36	79.6	6	16.7%	$245,507	$6,820
Arson	3	6.6	1	33.3%	$3	$1
Crime Index Total[1]:	**889**	**1,965.1**	**230**	**25.9%**	**$1,254,727**	**$1,411**
					Value Recovered:	**$159,846**

[1] Arson not included

[2] All rates per 100,000 persons; crime rate of rape per 100,000 females is 8.6

Murder

Victim-Offender Relationship	female	male
Spouse	0	0
Live-In	0	0
Ex-spouse	0	0
Ex-live-in	0	0
Co-procreator	0	0
Parent	0	0
Stepparent	0	0
In-law	0	0
Grandparent	0	0
Child	0	0
Stepchild	0	0
Grandchild	0	0
Sibling	0	0
Other Family	0	0
Boy/Girlfriend	1	0
Homosexual	0	0
Friend	1	0
Child of Partner	0	0
Neighbor	0	0
Employee	0	0
Employer	0	0
Babysittee	0	0
Acquaintance	0	0
Other Known	0	0
Stranger	0	0
Unknown	0	0

Circumstance	
Argument	0
LEOKA	0
Drug Dealing	0
Gangland	0
Juvenile Gang	0
Lover's Quarrel	1
Mercy Killing	0
Other Felony	0
Other	0
Unknown	1

Weapon	
Handgun	1
Rifle	0
Shotgun	0
Other Gun	0
Unspec. Firearm	0
Knife	0
Blunt Object	0
Motor Vehicle	0
Strongarm	1
Poison	0
Explosives	0
Fire	0
Narcotics	0
Asphyxiation	0
Other	0
Unknown	0

Rape	n (clr)*
Completed	2 (0)
Attempted	0 (0)

Aggravated Assault	n (clr)
Firearm	0 (0)
Knife, Cutting Instrument	1 (1)
Other Dangerous Weapon	6 (6)
Strongarm (hands, feet, etc.)	2 (2)

Other Offenses	n (clr)
Negligent Manslaughter	0 (0)
Simple Assault	196 (158)
Officer Killed	0 nc
Officer Assaulted	5 5

*n: offense; clr: clearance; nc: not collected.

Robbery	n (clr)	Total Loss	Avg. Loss
Highway/Street	0	$0	$0
Gas Station	0	$0	$0
Convenience Store	5	$1,553	$311
Bank	1	$1	$1
Other Business	8	$4,142	$518
Residence	1	$1	$1
Miscellaneous	0	$0	$0
Firearm	3 (2)		
Knife, Sharp Instrument	0 (0)		
Other Dangerous Weapon	9 (4)		
Strongarm (hands, feet, etc.)	3 (1)		

Burglary	n (clr)	Total Loss	Avg. Loss
Residence Night	20	$34,742	$1,737
Residence Day	55	$84,821	$1,542
Residence Unknown	0	$0	$0
Non-residence Night	25	$76,142	$3,046
Non-residence Day	26	$50,181	$1,930
Non-residence Unknown	0	$0	$0
Forcible Entry	63 (11)		
Unlawful Entry-No Force	62 (7)		
Attempt Forcible Entry	1 (0)		

Larceny	n	Total Loss	Avg. Loss
Pocket-picking	0	$0	$0
Purse-snatching	0	$0	$0
Shoplifting	146	$28,588	$196
Items from Motor Vehicles	76	$45,197	$595
MV Parts & Accessories	48	$43,199	$900
Bicycles	11	$3,829	$348
Items from Buildings	37	$150,954	$4,080
From Coin-op Machines	21	$475	$23
All Other	360	$485,395	$1,348
$200 and Over	267	$741,012	$2,775
$50 to $200	135	$14,932	$111
Under $50	297	$1,693	$6

Motor Vehicle Theft	n (clr)
Auto	32 (6)
Trucks & Buses	1 (0)
Other Vehicles	3 (0)

Arson	n (clr)	Total Loss	Avg. Loss
Structural	1 (0)	$1	$1
Mobile	0 (0)	$0	$0
Other	2 (1)	$2	$1

Arrest Statistics for Year 2011 **Agency: Wallingford**

	Murder	Neg. Manslaughter	Forcible Rape	Robbery	Aggravated Assault	Burglary	Larceny-Theft	Motor Vehicle Theft	Arson	Simple Assault	Forgery/Counterfeiting	Fraud	Embezzlement	Stolen Property	Vandalism	Weapons Charges	Prostitution	Sex Offenses	Drug Abuse Violations	Gambling	Offense vs. Family	Driving Under Influence	Liquor Laws	Disorderly Conduct	Vagrancy	All Other Offenses	Curfew and Loitering	Runaways	TOTAL
<10	0	0	0	0	0	0	0	0	0	1	0	0	0	0	0	0	0	0	0	0	0	0	0	1	0	0	0	0	2
10-12	0	0	0	0	0	0	0	0	0	0	0	0	0	0	0	0	0	0	0	0	0	0	0	2	0	2	0	0	4
13-14	0	0	0	0	0	1	1	0	0	1	0	0	0	0	2	0	0	0	1	0	0	0	0	3	0	8	0	0	17
15	0	0	0	0	0	0	3	0	1	2	0	0	0	0	1	0	0	0	0	0	0	0	0	5	0	3	0	0	15
16	0	0	0	0	0	3	12	0	0	1	0	0	0	1	3	0	0	0	3	0	0	0	0	5	0	3	0	0	31
17	0	0	0	0	0	0	7	0	0	0	0	0	0	0	2	0	0	0	10	0	0	0	0	4	0	13	0	0	36
Tot <18	0	0	0	0	0	4	23	0	1	5	0	0	0	1	8	0	0	0	14	0	0	0	0	20	0	29	0	0	105
18	0	0	0	0	0	0	14	0	0	2	1	0	0	0	3	0	0	0	8	0	0	4	0	5	0	9			46
19	0	0	0	0	0	0	9	0	0	5	0	0	0	0	0	0	0	0	9	0	0	5	0	3	0	4			35
20	0	0	0	0	0	0	5	0	0	4	2	0	0	0	0	0	0	0	6	0	0	2	0	4	0	2			25
21	0	0	0	0	1	0	10	1	0	6	0	0	0	0	0	0	0	0	4	0	0	5	0	9	0	9			45
22	0	0	0	0	0	0	5	0	0	5	0	0	0	0	1	0	0	0	6	0	0	6	0	7	0	7			37
23	0	0	0	0	1	1	9	0	0	6	0	1	0	0	0	0	0	0	1	0	0	6	0	3	0	6			34
24	0	0	0	3	0	2	6	0	0	1	0	3	0	0	2	0	0	0	2	0	0	5	0	5	0	7			36
25-29	0	0	0	3	1	4	25	0	0	11	1	3	1	0	1	0	0	0	22	0	0	19	0	11	0	31			133
30-34	0	0	0	0	0	2	25	0	0	10	0	0	0	0	2	0	0	0	12	0	0	16	0	19	0	29			115
35-39	0	0	0	1	2	2	19	0	0	10	2	2	0	1	1	0	0	0	6	0	0	9	1	13	0	17			86
40-44	1	0	0	0	1	0	17	0	0	15	1	1	0	0	1	2	0	0	9	0	0	14	0	20	0	19			101
45-49	0	0	0	3	0	1	19	2	0	6	0	0	0	0	2	0	0	0	6	0	0	16	0	11	0	21			87
50-54	0	0	0	0	0	0	11	0	0	5	0	1	0	0	0	0	0	0	5	0	0	10	0	13	0	6			51
55-59	0	0	0	0	0	0	1	0	0	3	0	1	0	0	0	0	0	0	2	0	0	2	0	7	0	7			23
60-64	0	0	0	0	0	0	1	0	0	0	0	0	0	0	0	0	0	0	1	0	0	6	0	2	0	4			14
65+	0	0	0	0	0	0	1	0	0	0	0	0	0	0	0	0	0	0	0	0	0	1	0	6	0	4			12
Tot 18+	1	0	0	10	6	12	177	3	0	89	7	12	1	1	13	2	0	0	99	0	0	126	1	138	0	182			880
Male	1	0	0	9	6	14	119	3	1	69	5	9	1	1	14	2	0	0	92	0	0	82	1	90	0	145	0	0	664
Female	0	0	0	1	0	2	81	0	0	25	2	3	0	1	7	0	0	0	21	0	0	44	0	68	0	66	0	0	321
White	1	0	0	4	5	15	184	3	1	90	7	12	1	2	19	2	0	0	105	0	0	124	1	152	0	195	0	0	923
Black	0	0	0	6	1	0	13	0	0	3	0	0	0	0	2	0	0	0	7	0	0	2	0	5	0	14	0	0	53
Indian	0	0	0	0	0	0	0	0	0	0	0	0	0	0	0	0	0	0	1	0	0	0	0	0	0	0	0	0	1
Asian	0	0	0	0	0	0	3	0	0	1	0	0	0	0	0	0	0	0	0	0	0	0	0	0	0	0	0	0	4
Unk Race	0	0	0	0	0	1	0	0	0	0	0	0	0	0	0	0	0	0	0	0	0		0	1	0	2	0	0	4
Total	1	0	0	10	6	16	200	3	1	94	7	12	1	2	21	2	0	0	113	0	0	126	1	158	0	211	0	0	985

Offense Statistics for Year 2011 **Agency or Area: Warren** **Pop: 1,318**

Index Offense	Offenses Number	Offenses Rate[2]	Clearances Number	Clearances Pct.	Value Stolen Total	Value Stolen Average
Murder	0	0.0	0	-----	$0	-----
Rape	1	75.9	0	0.0%	$0	$0
Robbery	0	0.0	0	-----	$0	-----
Aggravated Assault	0	0.0	0	-----	-----	-----
Burglary	0	0.0	0	-----	$0	-----
Larceny	2	151.7	0	0.0%	$1,062	$531
Motor Vehicle Theft	0	0.0	0	-----	$0	-----
Arson	0	0.0	0	-----	$0	-----
Crime Index Total[1]:	**3**	**227.6**	**0**	**0.0%**	**$1,062**	**$354**

[1] Arson not included **Value Recovered: $0**

[2] All rates per 100,000 persons; crime rate of rape per 100,000 females is 147.0

Murder

Victim-Offender Relationship	female	male
Spouse	0	0
Live-In	0	0
Ex-spouse	0	0
Ex-live-in	0	0
Co-procreator	0	0
Parent	0	0
Stepparent	0	0
In-law	0	0
Grandparent	0	0
Child	0	0
Stepchild	0	0
Grandchild	0	0
Sibling	0	0
Other Family	0	0
Boy/Girlfriend	0	0
Homosexual	0	0
Friend	0	0
Child of Partner	0	0
Neighbor	0	0
Employee	0	0
Employer	0	0
Babysittee	0	0
Acquaintance	0	0
Other Known	0	0
Stranger	0	0
Unknown	0	0

Circumstance	
Argument	0
LEOKA	0
Drug Dealing	0
Gangland	0
Juvenile Gang	0
Lover's Quarrel	0
Mercy Killing	0
Other Felony	0
Other	0
Unknown	0

Weapon	
Handgun	0
Rifle	0
Shotgun	0
Other Gun	0
Unspec. Firearm	0
Knife	0
Blunt Object	0
Motor Vehicle	0
Strongarm	0
Poison	0
Explosives	0
Fire	0
Narcotics	0
Asphyxiation	0
Other	0
Unknown	0

Rape	n (clr)*
Completed	1 (0)
Attempted	0 (0)

Aggravated Assault	n (clr)
Firearm	0 (0)
Knife, Cutting Instrument	0 (0)
Other Dangerous Weapon	0 (0)
Strongarm (hands, feet, etc.)	0 (0)

Other Offenses	n (clr)
Negligent Manslaughter	0 (0)
Simple Assault	7 (6)
Officer Killed	0 nc
Officer Assaulted	0 0

*n: offense; clr: clearance; nc: not collected.

Robbery	n (clr)	Total Loss	Avg. Loss
Highway/Street	0	$0	$0
Gas Station	0	$0	$0
Convenience Store	0	$0	$0
Bank	0	$0	$0
Other Business	0	$0	$0
Residence	0	$0	$0
Miscellaneous	0	$0	$0
Firearm	0 (0)		
Knife, Sharp Instrument	0 (0)		
Other Dangerous Weapon	0 (0)		
Strongarm (hands, feet, etc.)	0 (0)		

Burglary	n (clr)	Total Loss	Avg. Loss
Residence Night	0	$0	$0
Residence Day	0	$0	$0
Residence Unknown	0	$0	$0
Non-residence Night	0	$0	$0
Non-residence Day	0	$0	$0
Non-residence Unknown	0	$0	$0
Forcible Entry	0 (0)		
Unlawful Entry-No Force	0 (0)		
Attempt Forcible Entry	0 (0)		

Larceny	n	Total Loss	Avg. Loss
Pocket-picking	0	$0	$0
Purse-snatching	0	$0	$0
Shoplifting	0	$0	$0
Items from Motor Vehicles	0	$0	$0
MV Parts & Accessories	0	$0	$0
Bicycles	0	$0	$0
Items from Buildings	0	$0	$0
From Coin-op Machines	0	$0	$0
All Other	2	$1,062	$531
$200 and Over	2	$1,062	$531
$50 to $200	0	$0	$0
Under $50	0	$0	$0

Motor Vehicle Theft	n (clr)
Auto	0 (0)
Trucks & Buses	0 (0)
Other Vehicles	0 (0)

Arson	n (clr)	Total Loss	Avg. Loss
Structural	0 (0)	$0	$0
Mobile	0 (0)	$0	$0
Other	0 (0)	$0	$0

Arrest Statistics for Year 2011 **Agency: Warren**

	Murder	Neg. Manslaughter	Forcible Rape	Robbery	Aggravated Assault	Burglary	Larceny-Theft	Motor Vehicle Theft	Arson	Simple Assault	Forgery/Counterfeiting	Fraud	Embezzlement	Stolen Property	Vandalism	Weapons Charges	Prostitution	Sex Offenses	Drug Abuse Violations	Gambling	Offense vs. Family	Driving Under Influence	Liquor Laws	Disorderly Conduct	Vagrancy	All Other Offenses	Curfew and Loitering	Runaways	TOTAL
<10	0	0	0	0	0	0	0	0	0	0	0	0	0	0	0	0	0	0	0	0	0	0	0	0	0	0	0	0	0
10-12	0	0	0	0	0	0	0	0	0	0	0	0	0	0	0	0	0	0	0	0	0	0	0	0	0	0	0	0	0
13-14	0	0	0	0	0	0	0	0	0	0	0	0	0	0	0	0	0	0	0	0	0	0	0	0	0	0	0	0	0
15	0	0	0	0	0	0	0	0	0	0	0	0	0	0	0	0	0	0	0	0	0	0	0	0	0	0	0	0	0
16	0	0	0	0	0	0	0	0	0	1	0	0	0	0	0	0	0	0	0	0	0	0	0	0	0	0	0	0	1
17	0	0	0	0	0	0	0	0	0	0	0	0	0	0	0	0	0	0	0	0	0	0	0	0	0	0	0	0	0
Tot <18	0	0	0	0	0	0	0	0	0	1	0	0	0	0	0	0	0	0	0	0	0	0	0	0	0	0	0	0	1
18	0	0	0	0	0	0	0	0	0	0	0	0	0	0	0	0	0	0	0	0	0	0	0	0	0	0			0
19	0	0	0	0	0	0	0	0	0	0	0	0	0	0	0	0	0	0	0	0	0	0	0	0	0	0			0
20	0	0	0	0	0	0	0	0	0	0	0	0	0	0	0	0	0	0	0	0	0	0	0	0	0	0			0
21	0	0	0	0	0	0	0	0	0	0	0	0	0	0	0	0	0	0	0	0	0	0	0	0	0	0			0
22	0	0	0	0	0	0	0	0	0	0	0	0	0	0	0	0	0	0	0	0	0	0	0	0	0	0			0
23	0	0	0	0	0	0	0	0	0	0	0	0	0	0	0	0	0	0	0	0	0	0	0	0	0	0			0
24	0	0	0	0	0	0	0	0	0	0	0	0	0	0	0	0	0	0	0	0	0	0	0	0	0	0			0
25-29	0	0	0	0	0	0	0	0	0	1	0	0	0	0	0	0	0	0	0	0	0	0	0	0	0	0			1
30-34	0	0	0	0	0	0	0	0	0	1	0	0	0	0	0	0	0	0	0	0	0	0	0	0	0	1			2
35-39	0	0	0	0	0	0	0	0	0	3	0	0	0	0	0	0	0	0	0	0	0	0	0	0	0	0			3
40-44	0	0	0	0	0	0	0	0	0	0	0	0	0	0	0	0	0	0	0	0	0	1	0	1	0	0			2
45-49	0	0	0	0	0	0	0	0	0	0	0	0	0	0	0	0	0	0	0	0	0	1	0	0	0	1			2
50-54	0	0	0	0	0	0	0	0	0	0	0	0	0	0	0	0	0	0	1	0	0	1	0	0	0	0			2
55-59	0	0	0	0	0	0	0	0	0	0	0	0	0	0	0	0	0	0	0	0	0	0	0	0	0	0			0
60-64	0	0	0	0	0	0	0	0	0	0	0	0	0	0	0	0	0	0	0	0	0	0	0	0	0	0			0
65+	0	0	0	0	0	0	0	0	0	0	0	0	0	0	0	0	0	0	0	0	0	0	0	0	0	0			0
Tot 18+	0	0	0	0	0	0	0	0	0	5	0	0	0	0	0	0	0	0	1	0	0	3	0	1	0	2			12
Male	0	0	0	0	0	0	0	0	0	6	0	0	0	0	0	0	0	0	0	0	0	1	0	1	0	2	0	0	10
Female	0	0	0	0	0	0	0	0	0	0	0	0	0	0	0	0	0	0	1	0	0	2	0	0	0	0	0	0	3
White	0	0	0	0	0	0	0	0	0	6	0	0	0	0	0	0	0	0	1	0	0	2	0	1	0	2	0	0	12
Black	0	0	0	0	0	0	0	0	0	0	0	0	0	0	0	0	0	0	0	0	0	1	0	0	0	0	0	0	1
Indian	0	0	0	0	0	0	0	0	0	0	0	0	0	0	0	0	0	0	0	0	0	0	0	0	0	0	0	0	0
Asian	0	0	0	0	0	0	0	0	0	0	0	0	0	0	0	0	0	0	0	0	0	0	0	0	0	0	0	0	0
Unk Race	0	0	0	0	0	0	0	0	0	0	0	0	0	0	0	0	0	0	0	0	0		0	0	0	0	0	0	
Total	0	0	0	0	0	0	0	0	0	6	0	0	0	0	0	0	0	0	1	0	0	3	0	1	0	2	0	0	13

Offense Statistics for Year 2011 **Agency or Area: Washington** **Pop: 3,780**

Index Offense	Offenses Number	Offenses Rate[2]	Clearances Number	Clearances Pct.	Value Stolen Total	Value Stolen Average
Murder	0	0.0	0	-----	$0	-----
Rape	0	0.0	0	-----	$0	-----
Robbery	1	26.5	1	100.0%	$1	$1
Aggravated Assault	0	0.0	0	-----	-----	-----
Burglary	13	343.9	3	23.1%	$34,828	$2,679
Larceny	16	423.3	3	18.8%	$19,572	$1,223
Motor Vehicle Theft	0	0.0	0	-----	$0	-----
Arson	0	0.0	0	-----	$0	-----
Crime Index Total[1]:	**30**	**793.7**	**7**	**23.3%**	**$54,401**	**$1,813**

[1] Arson not included **Value Recovered: $6,800**

[2] All rates per 100,000 persons; crime rate of rape per 100,000 females is 0.0

Murder

Victim-Offender Relationship	female	male
Spouse	0	0
Live-In	0	0
Ex-spouse	0	0
Ex-live-in	0	0
Co-procreator	0	0
Parent	0	0
Stepparent	0	0
In-law	0	0
Grandparent	0	0
Child	0	0
Stepchild	0	0
Grandchild	0	0
Sibling	0	0
Other Family	0	0
Boy/Girlfriend	0	0
Homosexual	0	0
Friend	0	0
Child of Partner	0	0
Neighbor	0	0
Employee	0	0
Employer	0	0
Babysittee	0	0
Acquaintance	0	0
Other Known	0	0
Stranger	0	0
Unknown	0	0

Circumstance	
Argument	0
LEOKA	0
Drug Dealing	0
Gangland	0
Juvenile Gang	0
Lover's Quarrel	0
Mercy Killing	0
Other Felony	0
Other	0
Unknown	0

Weapon	
Handgun	0
Rifle	0
Shotgun	0
Other Gun	0
Unspec. Firearm	0
Knife	0
Blunt Object	0
Motor Vehicle	0
Strongarm	0
Poison	0
Explosives	0
Fire	0
Narcotics	0
Asphyxiation	0
Other	0
Unknown	0

Rape	n (clr)*
Completed	0 (0)
Attempted	0 (0)

Aggravated Assault	n (clr)
Firearm	0 (0)
Knife, Cutting Instrument	0 (0)
Other Dangerous Weapon	0 (0)
Strongarm (hands, feet, etc.)	0 (0)

Other Offenses	n (clr)
Negligent Manslaughter	0 (0)
Simple Assault	14 (11)
Officer Killed	0 nc
Officer Assaulted	0 0

*n: offense; clr: clearance; nc: not collected.

Robbery	n (clr)	Total Loss	Avg. Loss
Highway/Street	0	$0	$0
Gas Station	0	$0	$0
Convenience Store	0	$0	$0
Bank	0	$0	$0
Other Business	0	$0	$0
Residence	0	$0	$0
Miscellaneous	1	$1	$1
Firearm	0 (0)		
Knife, Sharp Instrument	0 (0)		
Other Dangerous Weapon	0 (0)		
Strongarm (hands, feet, etc.)	1 (1)		

Burglary	n (clr)	Total Loss	Avg. Loss
Residence Night	3	$15,190	$5,063
Residence Day	5	$15,700	$3,140
Residence Unknown	0	$0	$0
Non-residence Night	3	$500	$167
Non-residence Day	2	$3,438	$1,719
Non-residence Unknown	0	$0	$0
Forcible Entry	7 (1)		
Unlawful Entry-No Force	6 (2)		
Attempt Forcible Entry	0 (0)		

Larceny	n	Total Loss	Avg. Loss
Pocket-picking	0	$0	$0
Purse-snatching	0	$0	$0
Shoplifting	0	$0	$0
Items from Motor Vehicles	3	$2,730	$910
MV Parts & Accessories	0	$0	$0
Bicycles	0	$0	$0
Items from Buildings	2	$500	$250
From Coin-op Machines	0	$0	$0
All Other	11	$16,342	$1,486
$200 and Over	12	$19,371	$1,614
$50 to $200	2	$200	$100
Under $50	2	$1	$1

Motor Vehicle Theft	n (clr)
Auto	0 (0)
Trucks & Buses	0 (0)
Other Vehicles	0 (0)

Arson	n (clr)	Total Loss	Avg. Loss
Structural	0 (0)	$0	$0
Mobile	0 (0)	$0	$0
Other	0 (0)	$0	$0

Arrest Statistics for Year 2011 **Agency: Washington**

	Murder	Neg. Manslaughter	Forcible Rape	Robbery	Aggravated Assault	Burglary	Larceny-Theft	Motor Vehicle Theft	Arson	Simple Assault	Forgery/Counterfeiting	Fraud	Embezzlement	Stolen Property	Vandalism	Weapons Charges	Prostitution	Sex Offenses	Drug Abuse Violations	Gambling	Offense vs. Family	Driving Under Influence	Liquor Laws	Disorderly Conduct	Vagrancy	All Other Offenses	Curfew and Loitering	Runaways	TOTAL
<10	0	0	0	0	0	0	0	0	0	0	0	0	0	0	0	0	0	0	0	0	0	0	0	0	0	0	0	0	0
10-12	0	0	0	0	0	0	0	0	0	0	0	0	0	0	0	0	0	0	0	0	0	0	0	0	0	0	0	0	0
13-14	0	0	0	0	0	0	0	0	0	0	0	0	0	0	0	0	0	0	0	0	0	0	0	0	0	0	0	0	0
15	0	0	0	0	0	0	0	0	0	1	0	0	0	0	0	0	0	0	0	0	0	0	0	0	0	1	0	0	2
16	0	0	0	1	0	0	0	0	0	0	0	0	0	0	0	0	0	0	1	0	0	0	0	0	0	0	0	0	2
17	0	0	0	0	0	0	0	0	0	1	0	0	0	0	0	0	0	0	0	0	0	0	0	0	0	1	0	0	2
Tot <18	0	0	0	1	0	0	0	0	0	2	0	0	0	0	0	0	0	0	1	0	0	0	0	0	0	2	0	0	6
18	0	0	0	0	0	0	0	0	0	0	0	0	0	0	0	0	0	0	0	0	0	0	0	0	0	0			0
19	0	0	0	0	0	0	0	0	0	0	0	0	0	0	0	0	0	0	0	0	0	0	0	0	0	0			0
20	0	0	0	0	0	0	0	0	0	0	0	0	0	0	0	0	0	0	1	0	0	0	0	0	0	0			1
21	0	0	0	0	0	0	0	0	0	0	0	0	0	0	0	0	0	0	0	0	0	0	0	0	0	0			0
22	0	0	0	0	0	0	1	0	0	1	0	0	0	0	0	0	0	0	0	0	0	0	0	0	0	0			2
23	0	0	0	0	0	0	0	0	0	3	0	0	0	0	0	0	0	0	0	0	0	0	0	0	0	0			3
24	0	0	0	0	0	0	0	0	0	0	0	0	0	0	0	0	0	0	0	0	0	0	0	0	0	0			0
25-29	0	0	0	0	0	0	2	0	0	1	0	0	0	0	0	0	0	1	0	0	0	2	0	0	0	0			6
30-34	0	0	0	0	0	0	0	0	0	0	0	0	0	0	0	0	0	0	0	0	0	1	0	0	0	0			1
35-39	0	0	0	0	0	0	0	0	0	0	0	0	0	1	0	0	0	0	0	0	0	1	0	0	0	0			2
40-44	0	0	0	0	0	0	0	0	0	1	0	0	0	0	0	0	0	0	0	0	0	0	0	0	0	0			1
45-49	0	0	0	0	0	1	0	0	0	0	0	0	0	0	0	0	0	0	0	0	0	0	0	0	0	0			1
50-54	0	0	0	0	0	0	0	0	0	0	0	0	0	1	0	0	0	0	0	0	0	1	0	1	0	0			3
55-59	0	0	0	0	0	0	0	0	0	0	0	0	0	0	0	0	0	0	0	0	0	0	0	0	0	0			0
60-64	0	0	0	0	0	0	0	0	0	0	0	0	0	0	0	0	0	0	0	0	0	0	0	0	0	0			0
65+	0	0	0	0	0	0	0	0	0	0	0	0	0	0	1	0	0	0	0	0	0	0	0	0	0	0			1
Tot 18+	0	0	0	0	0	1	3	0	0	6	0	0	0	2	1	0	0	1	1	0	0	5	0	1	0	0			21
Male	0	0	0	1	0	0	2	0	0	6	0	0	0	2	1	0	0	0	2	0	0	5	0	1	0	2	0	0	22
Female	0	0	0	0	0	1	1	0	0	2	0	0	0	0	0	0	0	1	0	0	0	0	0	0	0	0	0	0	5
White	0	0	0	1	0	1	2	0	0	8	0	0	0	2	1	0	0	1	1	0	0	5	0	1	0	1	0	0	24
Black	0	0	0	0	0	0	0	0	0	0	0	0	0	0	0	0	0	0	0	0	0	0	0	0	0	0	0	0	0
Indian	0	0	0	0	0	0	0	0	0	0	0	0	0	0	0	0	0	0	0	0	0	0	0	0	0	0	0	0	0
Asian	0	0	0	0	0	0	0	0	0	0	0	0	0	0	0	0	0	0	0	0	0	0	0	0	0	0	0	0	0
Unk Race	0	0	0	0	0	0	1	0	0	0	0	0	0	0	0	0	0	0	1	0	0		0	0	0	1	0	0	3
Total	0	0	0	1	0	1	3	0	0	8	0	0	0	2	1	0	0	1	2	0	0	5	0	1	0	2	0	0	27

Offense Statistics for Year 2011 **Agency or Area:** Waterbury **Pop:** 112,788

Index Offense	Offenses Number	Offenses Rate[2]	Clearances Number	Clearances Pct.	Value Stolen Total	Value Stolen Average
Murder	7	6.2	9	128.6%	$0	$0
Rape	9	8.0	5	55.6%	$25,960	$2,884
Robbery	183	162.3	51	27.9%	$134,632	$736
Aggravated Assault	160	141.9	68	42.5%	-----	-----
Burglary	818	725.3	63	7.7%	$1,463,822	$1,790
Larceny	3,326	2,948.9	667	20.1%	$1,641,764	$494
Motor Vehicle Theft	427	378.6	37	8.7%	$2,077,803	$4,866
Arson	3	2.7	4	133.3%	$1,900	$633
Crime Index Total[1]:	**4,930**	**4,371.0**	**900**	**18.3%**	**$5,343,981**	**$1,084**
				Value Recovered:		**$2,165,023**

[1] Arson not included

[2] All rates per 100,000 persons; crime rate of rape per 100,000 females is 15.5

Murder

Victim-Offender Relationship	female	male
Spouse	*0*	*0*
Live-In	*0*	*0*
Ex-spouse	*0*	*0*
Ex-live-in	*0*	*0*
Co-procreator	*0*	*0*
Parent	*0*	*0*
Stepparent	*0*	*0*
In-law	*0*	*0*
Grandparent	*0*	*0*
Child	1	*0*
Stepchild	*0*	*0*
Grandchild	*0*	*0*
Sibling	*0*	*0*
Other Family	*0*	*0*
Boy/Girlfriend	1	*0*
Homosexual	*0*	*0*
Friend	*0*	*0*
Child of Partner	*0*	*0*
Neighbor	*0*	*0*
Employee	*0*	*0*
Employer	*0*	*0*
Babysittee	*0*	*0*
Acquaintance	*0*	*0*
Other Known	*0*	*0*
Stranger	*0*	*0*
Unknown	1	4

Circumstance	
Argument	2
LEOKA	*0*
Drug Dealing	*0*
Gangland	*0*
Juvenile Gang	*0*
Lover's Quarrel	*0*
Mercy Killing	*0*
Other Felony	*0*
Other	1
Unknown	4

Weapon	
Handgun	1
Rifle	*0*
Shotgun	*0*
Other Gun	*0*
Unspec. Firearm	2
Knife	3
Blunt Object	1
Motor Vehicle	*0*
Strongarm	*0*
Poison	*0*
Explosives	*0*
Fire	*0*
Narcotics	*0*
Asphyxiation	*0*
Other	*0*
Unknown	*0*

Rape	n (clr)*
Completed	9 (5)
Attempted	*0 (0)*

Aggravated Assault	n (clr)
Firearm	15 (2)
Knife, Cutting Instrument	60 (26)
Other Dangerous Weapon	61 (25)
Strongarm (hands, feet, etc.)	24 (15)

Other Offenses	n (clr)
Negligent Manslaughter	*0 (0)*
Simple Assault	1005 (947)
Officer Killed	*0* nc
Officer Assaulted	55 29

*n: offense; clr: clearance; nc: not collected.

Robbery	n (clr)	Total Loss	Avg. Loss
Highway/Street	87	$31,722	$365
Gas Station	4	$20,050	$5,013
Convenience Store	15	$5,412	$361
Bank	5	$3,630	$726
Other Business	31	$31,551	$1,018
Residence	26	$22,373	$861
Miscellaneous	15	$19,894	$1,326
Firearm	50 (15)		
Knife, Sharp Instrument	28 (3)		
Other Dangerous Weapon	9 (3)		
Strongarm (hands, feet, etc.)	96 (30)		

Burglary	n (clr)	Total Loss	Avg. Loss
Residence Night	106	$172,264	$1,625
Residence Day	202	$392,093	$1,941
Residence Unknown	375	$591,498	$1,577
Non-residence Night	68	$105,065	$1,545
Non-residence Day	11	$20,661	$1,878
Non-residence Unknown	56	$182,241	$3,254
Forcible Entry	648 (47)		
Unlawful Entry-No Force	157 (6)		
Attempt Forcible Entry	13 (10)		

Larceny	n	Total Loss	Avg. Loss
Pocket-picking	6	$835	$139
Purse-snatching	8	$1,798	$225
Shoplifting	878	$210,981	$240
Items from Motor Vehicles	586	$271,464	$463
MV Parts & Accessories	419	$167,892	$401
Bicycles	40	$10,869	$272
Items from Buildings	853	$652,136	$765
From Coin-op Machines	11	$416	$38
All Other	525	$325,373	$620
$200 and Over	1389	$1,504,001	$1,083
$50 to $200	1261	$123,555	$98
Under $50	676	$14,208	$21

Motor Vehicle Theft	n (clr)
Auto	392 (33)
Trucks & Buses	3 (0)
Other Vehicles	32 (4)

Arson	n (clr)	Total Loss	Avg. Loss
Structural	2 (4)	$400	$200
Mobile	1 (0)	$1,500	$1,500
Other	*0 (0)*	*$0*	*$0*

Arrest Statistics for Year 2011 **Agency: Waterbury**

	Murder	Neg. Manslaughter	Forcible Rape	Robbery	Aggravated Assault	Burglary	Larceny-Theft	Motor Vehicle Theft	Arson	Simple Assault	Forgery/Counterfeiting	Fraud	Embezzlement	Stolen Property	Vandalism	Weapons Charges	Prostitution	Sex Offenses	Drug Abuse Violations	Gambling	Offense vs. Family	Driving Under Influence	Liquor Laws	Disorderly Conduct	Vagrancy	All Other Offenses	Curfew and Loitering	Runaways	TOTAL
<10	0	0	0	0	0	0	0	0	0	0	0	0	0	0	4	0	0	0	0	0	0	0	0	0	0	0	0	0	4
10-12	0	0	1	0	1	0	5	2	0	16	0	0	0	0	6	2	0	1	1	0	0	0	0	36	0	12	0	0	83
13-14	0	0	0	4	0	4	27	1	0	42	0	0	0	0	21	6	0	0	3	0	0	0	1	106	0	25	1	0	241
15	0	0	0	2	3	5	17	2	0	34	0	0	0	0	8	7	0	0	5	0	0	0	0	59	0	22	0	0	164
16	0	0	2	4	5	0	26	0	0	37	0	0	0	1	10	2	0	1	7	0	0	0	0	45	0	40	0	0	180
17	0	0	0	4	3	5	36	7	0	27	0	0	0	1	23	1	0	0	13	0	0	0	0	58	0	26	0	0	204
Tot <18	0	0	3	14	12	14	111	12	0	156	0	0	0	2	72	18	0	2	29	0	0	0	1	304	0	125	1	0	876
18	0	0	2	3	1	3	38	0	0	34	0	0	0	0	18	2	0	1	19	0	3	0	0	42	0	48			214
19	0	0	0	3	4	6	35	6	0	24	1	0	0	2	18	2	1	1	31	0	1	1	0	45	0	45			226
20	2	0	1	5	4	5	31	2	0	35	0	1	0	0	7	3	2	0	34	0	2	2	0	41	0	58			235
21	0	0	1	1	3	1	36	2	0	48	0	0	0	1	17	3	2	0	25	0	3	2	1	59	0	48			253
22	1	0	0	3	5	3	29	3	0	36	1	0	0	0	15	2	3	0	34	0	1	4	1	37	0	48			226
23	0	0	1	1	6	5	28	0	0	36	0	1	1	1	13	2	0	2	34	0	1	2	0	52	0	64			250
24	1	0	1	1	3	2	24	1	0	33	1	2	0	0	6	2	1	1	34	0	1	6	1	34	0	49			204
25-29	2	0	2	4	14	8	126	10	1	127	3	7	0	2	35	9	9	7	119	0	13	21	1	211	0	218			949
30-34	2	0	1	6	15	14	63	7	1	92	4	3	1	3	20	3	14	4	58	0	10	12	1	183	0	154			671
35-39	0	0	1	6	10	11	72	6	0	85	2	4	1	1	21	7	12	8	63	0	5	8	0	140	0	144			607
40-44	1	0	3	6	7	7	75	2	0	73	0	11	0	2	18	2	9	1	41	0	2	16	0	134	0	156			566
45-49	0	0	1	6	3	12	49	2	0	49	1	1	2	0	13	5	6	3	32	0	1	12	0	131	0	123			452
50-54	0	0	2	3	1	4	46	0	0	36	1	2	0	0	11	2	6	0	16	0	0	8	0	106	0	93			337
55-59	0	0	0	0	2	0	12	0	0	10	0	0	0	0	2	3	1	2	9	0	1	5	0	57	0	41			145
60-64	0	0	0	0	0	0	12	0	1	4	0	1	0	0	3	0	0	1	2	0	0	2	0	13	0	30			69
65+	0	0	0	0	1	0	8	0	0	0	1	0	0	0	0	2	0	0	2	0	0	2	0	8	0	13			37
Tot 18+	9	0	16	48	79	81	684	41	3	722	15	33	5	12	217	49	66	31	553	0	44	103	5	1293	0	1332			5441
Male	9	0	17	57	68	89	469	42	1	610	8	20	4	14	229	63	20	33	519	0	25	84	5	1114	0	1166	1	0	4667
Female	0	0	2	5	23	6	326	11	2	268	7	13	1	0	60	4	46	0	63	0	19	19	1	483	0	291	0	0	1650
White	2	0	15	21	55	65	574	24	1	516	12	22	3	6	177	35	49	21	291	0	23	73	2	939	0	840	0	0	3766
Black	7	0	4	41	36	30	216	27	2	357	3	11	2	8	111	32	17	12	286	0	20	30	4	654	0	613	1	0	2524
Indian	0	0	0	0	0	0	0	1	0	1	0	0	0	0	1	0	0	0	1	0	0	0	0	2	0	1	0	0	7
Asian	0	0	0	0	0	0	5	1	0	4	0	0	0	0	0	0	0	0	4	0	1	0	0	2	0	3	0	0	20
Unk Race	0	0	0	0	0	0	0	0	0	0	0	0	0	0	0	0	0	0	0	0	0		0	0	0	0	0	0	
Total	9	0	19	62	91	95	795	53	3	878	15	33	5	14	289	67	66	33	582	0	44	103	6	1597	0	1457	1	0	6317

Offense Statistics for Year 2011 **Agency or Area:** Waterford **Pop:** 20,138

Index Offense	Offenses Number	Offenses Rate[2]	Clearances Number	Clearances Pct.	Value Stolen Total	Value Stolen Average
Murder	0	0.0	0	-----	$0	-----
Rape	1	5.0	1	100.0%	$0	$0
Robbery	1	5.0	1	100.0%	$2,440	$2,440
Aggravated Assault	50	248.3	48	96.0%	-----	-----
Burglary	48	238.4	9	18.8%	$138,727	$2,890
Larceny	437	2,170.0	316	72.3%	$250,011	$572
Motor Vehicle Theft	5	24.8	1	20.0%	$18,290	$3,658
Arson	0	0.0	2	-----	$0	-----
Crime Index Total[1]:	**542**	**2,691.4**	**376**	**69.4%**	**$409,468**	**$755**

[1] Arson not included **Value Recovered:** **$114,518**

[2] All rates per 100,000 persons; crime rate of rape per 100,000 females is 9.6

Murder

Victim-Offender Relationship	female	male
Spouse	0	0
Live-In	0	0
Ex-spouse	0	0
Ex-live-in	0	0
Co-procreator	0	0
Parent	0	0
Stepparent	0	0
In-law	0	0
Grandparent	0	0
Child	0	0
Stepchild	0	0
Grandchild	0	0
Sibling	0	0
Other Family	0	0
Boy/Girlfriend	0	0
Homosexual	0	0
Friend	0	0
Child of Partner	0	0
Neighbor	0	0
Employee	0	0
Employer	0	0
Babysittee	0	0
Acquaintance	0	0
Other Known	0	0
Stranger	0	0
Unknown	0	0

Circumstance	
Argument	0
LEOKA	0
Drug Dealing	0
Gangland	0
Juvenile Gang	0
Lover's Quarrel	0
Mercy Killing	0
Other Felony	0
Other	0
Unknown	0

Weapon	
Handgun	0
Rifle	0
Shotgun	0
Other Gun	0
Unspec. Firearm	0
Knife	0
Blunt Object	0
Motor Vehicle	0
Strongarm	0
Poison	0
Explosives	0
Fire	0
Narcotics	0
Asphyxiation	0
Other	0
Unknown	0

Rape	n (clr)*
Completed	0 (0)
Attempted	1 (1)

Aggravated Assault	n (clr)
Firearm	1 (1)
Knife, Cutting Instrument	1 (1)
Other Dangerous Weapon	1 (1)
Strongarm (hands, feet, etc.)	47 (45)

Other Offenses	n (clr)
Negligent Manslaughter	0 (0)
Simple Assault	117 (107)
Officer Killed	0 nc
Officer Assaulted	0 0

*n: offense; clr: clearance; nc: not collected.

Robbery	n (clr)	Total Loss	Avg. Loss
Highway/Street	0	$0	$0
Gas Station	0	$0	$0
Convenience Store	0	$0	$0
Bank	0	$0	$0
Other Business	1	$2,440	$2,440
Residence	0	$0	$0
Miscellaneous	0	$0	$0
Firearm	0 (0)		
Knife, Sharp Instrument	0 (0)		
Other Dangerous Weapon	0 (0)		
Strongarm (hands, feet, etc.)	1 (1)		

Burglary	n (clr)	Total Loss	Avg. Loss
Residence Night	8	$30,120	$3,765
Residence Day	24	$97,312	$4,055
Residence Unknown	0	$0	$0
Non-residence Night	5	$7,050	$1,410
Non-residence Day	11	$4,245	$386
Non-residence Unknown	0	$0	$0
Forcible Entry	11 (3)		
Unlawful Entry-No Force	31 (5)		
Attempt Forcible Entry	6 (1)		

Larceny	n	Total Loss	Avg. Loss
Pocket-picking	4	$31,700	$7,925
Purse-snatching	0	$0	$0
Shoplifting	390	$183,534	$471
Items from Motor Vehicles	7	$1,472	$210
MV Parts & Accessories	7	$111	$16
Bicycles	0	$0	$0
Items from Buildings	8	$11,754	$1,469
From Coin-op Machines	0	$0	$0
All Other	21	$21,440	$1,021
$200 and Over	196	$229,499	$1,171
$50 to $200	173	$19,166	$111
Under $50	68	$1,346	$20

Motor Vehicle Theft	n (clr)
Auto	3 (1)
Trucks & Buses	2 (0)
Other Vehicles	0 (0)

Arson	n (clr)	Total Loss	Avg. Loss
Structural	0 (1)	$0	$0
Mobile	0 (0)	$0	$0
Other	0 (1)	$0	$0

Arrest Statistics for Year 2011 **Agency: Waterford**

	Murder	Neg. Manslaughter	Forcible Rape	Robbery	Aggravated Assault	Burglary	Larceny-Theft	Motor Vehicle Theft	Arson	Simple Assault	Forgery/Counterfeiting	Fraud	Embezzlement	Stolen Property	Vandalism	Weapons Charges	Prostitution	Sex Offenses	Drug Abuse Violations	Gambling	Offense vs. Family	Driving Under Influence	Liquor Laws	Disorderly Conduct	Vagrancy	All Other Offenses	Curfew and Loitering	Runaways	TOTAL
<10	0	0	0	0	0	0	0	0	0	0	0	0	0	0	0	0	0	0	0	0	0	0	0	0	0	0	0	0	0
10-12	0	0	0	0	0	0	1	0	0	1	0	0	0	0	0	0	0	0	0	0	0	0	0	0	0	0	0	0	2
13-14	0	0	0	0	3	1	3	0	0	13	0	0	0	0	0	0	0	0	1	0	0	0	0	0	0	4	0	0	25
15	0	0	0	0	7	0	14	0	0	8	0	0	0	0	3	0	0	0	0	0	0	0	0	0	0	4	0	0	36
16	0	0	0	0	1	1	17	0	0	13	0	0	0	0	5	0	0	1	4	0	0	0	0	2	0	7	0	1	52
17	1	0	0	0	3	2	30	0	0	7	0	0	0	0	4	0	0	0	5	0	0	0	3	0	0	6	0	0	61
Tot <18	1	0	0	0	14	4	65	0	0	42	0	0	0	0	12	0	0	1	10	0	0	0	3	2	0	21	0	1	176
18	0	0	0	0	1	3	22	0	0	1	0	0	0	0	2	0	0	0	5	0	0	1	4	1	0	8			48
19	0	0	0	0	0	1	17	0	0	4	0	1	0	0	1	0	0	0	4	0	0	1	0	0	1	14			44
20	0	0	0	0	0	0	17	0	0	1	0	2	0	0	0	0	0	0	2	0	0	1	2	0	0	17			42
21	0	0	0	0	1	0	19	0	0	3	0	1	0	0	0	0	0	0	1	0	0	5	0	1	0	23			54
22	0	0	0	0	0	0	15	0	0	2	0	0	0	0	1	0	0	0	2	0	0	4	0	0	0	9			33
23	0	0	0	0	1	0	11	0	0	1	1	0	0	0	0	0	0	0	0	0	0	6	0	0	0	20			40
24	0	0	0	0	0	0	14	0	0	1	1	0	0	0	1	1	0	0	2	0	0	8	0	0	0	20			48
25-29	0	0	0	0	3	1	49	0	0	10	2	0	1	0	0	0	0	0	2	0	3	13	0	2	0	66			152
30-34	0	0	0	0	0	0	29	0	1	8	0	2	0	0	1	0	0	0	2	0	1	16	0	1	0	43			104
35-39	0	0	0	0	5	1	28	0	0	9	0	0	0	0	1	0	0	0	2	0	1	5	0	1	0	44			97
40-44	0	0	0	0	7	0	34	0	0	13	1	1	0	0	0	0	0	0	4	0	0	8	0	1	0	34			103
45-49	0	0	0	1	4	1	29	0	1	7	0	1	0	0	1	0	0	0	3	0	0	15	0	2	0	23			88
50-54	0	0	0	0	1	0	14	0	0	9	0	0	0	0	0	0	0	0	1	0	0	9	1	0	0	17			52
55-59	0	0	0	0	2	0	7	0	0	3	0	0	0	0	0	0	0	0	1	0	0	8	0	0	0	9			30
60-64	0	0	0	0	2	0	3	0	0	1	0	1	0	0	0	0	0	0	0	0	0	2	0	2	0	5			16
65+	0	0	0	0	1	0	4	0	0	2	0	1	0	0	0	0	0	0	0	0	0	1	0	0	0	4			13
Tot 18+	0	0	0	1	28	7	312	0	2	75	5	10	1	0	8	1	0	0	31	0	5	103	7	11	1	356			964
Male	1	0	0	1	31	10	152	0	2	89	4	7	0	0	16	1	0	1	32	0	2	79	6	12	1	253	0	1	701
Female	0	0	0	0	11	1	225	0	0	28	1	3	1	0	4	0	0	0	9	0	3	24	4	1	0	124	0	0	439
White	1	0	0	1	34	10	283	0	2	78	0	6	1	0	13	1	0	1	30	0	4	80	9	11	0	292	0	0	857
Black	0	0	0	0	5	1	70	0	0	32	5	3	0	0	7	0	0	0	8	0	0	14	1	0	1	71	0	1	219
Indian	0	0	0	0	0	0	2	0	0	0	0	0	0	0	0	0	0	0	0	0	0	0	0	0	0	1	0	0	3
Asian	0	0	0	0	1	0	2	0	0	1	0	0	0	0	0	0	0	0	0	0	0	2	0	2	0	2	0	0	10
Unk Race	0	0	0	0	2	0	20	0	0	6	0	1	0	0	0	0	0	0	3	0	1	7	0	0	0	11	0	0	51
Total	1	0	0	1	42	11	377	0	2	117	5	10	1	0	20	1	0	1	41	0	5	103	10	13	1	377	0	1	1140

Offense Statistics for Year 2011 **Agency or Area: Watertown** **Pop: 22,775**

Index Offense	Offenses Number	Offenses Rate[2]	Clearances Number	Clearances Pct.	Value Stolen Total	Value Stolen Average
Murder	0	0.0	0	-----	$0	-----
Rape	3	13.2	4	133.3%	$0	$0
Robbery	7	30.7	3	42.9%	$1,027	$147
Aggravated Assault	26	114.2	23	88.5%	-----	-----
Burglary	88	386.4	15	17.0%	$199,876	$2,271
Larceny	336	1,475.3	53	15.8%	$204,451	$608
Motor Vehicle Theft	23	101.0	3	13.0%	$275,635	$11,984
Arson	0	0.0	0	-----	$0	-----
Crime Index Total[1]:	**483**	**2,120.7**	**101**	**20.9%**	**$680,989**	**$1,410**

[1] Arson not included **Value Recovered: $194,415**

[2] All rates per 100,000 persons; crime rate of rape per 100,000 females is 25.5

Murder

Victim-Offender Relationship	female	male
Spouse	0	0
Live-In	0	0
Ex-spouse	0	0
Ex-live-in	0	0
Co-procreator	0	0
Parent	0	0
Stepparent	0	0
In-law	0	0
Grandparent	0	0
Child	0	0
Stepchild	0	0
Grandchild	0	0
Sibling	0	0
Other Family	0	0
Boy/Girlfriend	0	0
Homosexual	0	0
Friend	0	0
Child of Partner	0	0
Neighbor	0	0
Employee	0	0
Employer	0	0
Babysittee	0	0
Acquaintance	0	0
Other Known	0	0
Stranger	0	0
Unknown	0	0

Circumstance	
Argument	0
LEOKA	0
Drug Dealing	0
Gangland	0
Juvenile Gang	0
Lover's Quarrel	0
Mercy Killing	0
Other Felony	0
Other	0
Unknown	0

Weapon	
Handgun	0
Rifle	0
Shotgun	0
Other Gun	0
Unspec. Firearm	0
Knife	0
Blunt Object	0
Motor Vehicle	0
Strongarm	0
Poison	0
Explosives	0
Fire	0
Narcotics	0
Asphyxiation	0
Other	0
Unknown	0

Rape	n (clr)*
Completed	3 (4)
Attempted	*0 (0)*

Aggravated Assault	n (clr)
Firearm	*0 (0)*
Knife, Cutting Instrument	3 (3)
Other Dangerous Weapon	8 (8)
Strongarm (hands, feet, etc.)	15 (12)

Other Offenses	n (clr)
Negligent Manslaughter	*0 (0)*
Simple Assault	217 (193)
Officer Killed	*0* nc
Officer Assaulted	1 1

*n: offense; clr: clearance; nc: not collected.

Robbery	n (clr)	Total Loss	Avg. Loss
Highway/Street	1	$0	$0
Gas Station	*0*	*$0*	*$0*
Convenience Store	2	$650	$325
Bank	*0*	*$0*	*$0*
Other Business	1	$227	$227
Residence	1	$0	$0
Miscellaneous	2	$150	$75
Firearm	2 (0)		
Knife, Sharp Instrument	1 (0)		
Other Dangerous Weapon	1 (1)		
Strongarm (hands, feet, etc.)	3 (2)		

Burglary	n (clr)	Total Loss	Avg. Loss
Residence Night	2	$2,326	$1,163
Residence Day	29	$79,986	$2,758
Residence Unknown	25	$25,124	$1,005
Non-residence Night	8	$45,383	$5,673
Non-residence Day	15	$42,003	$2,800
Non-residence Unknown	9	$5,054	$562
Forcible Entry	35 (7)		
Unlawful Entry-No Force	38 (8)		
Attempt Forcible Entry	15 (0)		

Larceny	n	Total Loss	Avg. Loss
Pocket-picking	*0*	*$0*	*$0*
Purse-snatching	1	$0	$0
Shoplifting	46	$7,161	$156
Items from Motor Vehicles	147	$45,828	$312
MV Parts & Accessories	15	$24,574	$1,638
Bicycles	7	$2,970	$424
Items from Buildings	58	$91,557	$1,579
From Coin-op Machines	2	$1	$1
All Other	60	$32,360	$539
$200 and Over	145	$193,405	$1,334
$50 to $200	91	$9,875	$109
Under $50	100	$1,171	$12

Motor Vehicle Theft	n (clr)
Auto	17 (3)
Trucks & Buses	2 (0)
Other Vehicles	4 (0)

Arson	n (clr)	Total Loss	Avg. Loss
Structural	*0 (0)*	*$0*	*$0*
Mobile	*0 (0)*	*$0*	*$0*
Other	*0 (0)*	*$0*	*$0*

Arrest Statistics for Year 2011 **Agency: Watertown**

	Murder	Neg. Manslaughter	Forcible Rape	Robbery	Aggravated Assault	Burglary	Larceny-Theft	Motor Vehicle Theft	Arson	Simple Assault	Forgery/Counterfeiting	Fraud	Embezzlement	Stolen Property	Vandalism	Weapons Charges	Prostitution	Sex Offenses	Drug Abuse Violations	Gambling	Offense vs. Family	Driving Under Influence	Liquor Laws	Disorderly Conduct	Vagrancy	All Other Offenses	Curfew and Loitering	Runaways	TOTAL
<10	0	0	0	0	0	0	0	0	0	0	0	0	0	0	0	0	0	0	0	0	0	0	0	0	0	0	0	0	0
10-12	0	0	0	0	0	0	0	0	0	2	0	0	0	0	0	0	0	0	0	0	0	0	0	0	0	0	0	0	2
13-14	0	0	0	0	0	0	1	0	0	8	0	0	0	0	0	0	0	0	2	0	0	0	0	2	0	0	0	0	13
15	0	0	0	0	0	0	2	0	0	3	0	0	0	0	0	0	0	0	2	0	0	0	3	0	0	0	0	0	10
16	0	0	0	0	0	0	2	0	0	9	0	0	0	0	1	0	0	0	2	0	0	0	0	1	0	2	0	0	17
17	0	0	1	2	0	0	1	0	0	6	0	0	0	0	3	0	0	0	6	0	0	1	0	4	0	0	0	0	24
Tot <18	0	0	1	2	0	0	6	0	0	28	0	0	0	0	4	0	0	0	12	0	0	1	3	7	0	2	0	0	66
18	0	0	0	1	0	1	1	0	0	11	0	0	0	0	0	0	0	0	2	0	0	4	0	1	0	0			21
19	0	0	0	3	0	2	3	0	0	6	0	0	0	0	1	1	0	2	5	0	0	1	0	1	0	0			25
20	0	0	1	0	1	1	1	0	0	4	0	0	0	0	0	0	0	0	2	0	0	0	0	0	0	1			11
21	0	0	0	0	0	1	2	0	0	7	0	0	0	0	0	0	0	0	4	0	0	5	0	1	0	0			20
22	0	0	0	0	0	0	0	0	0	10	0	0	0	0	0	0	0	0	6	0	0	1	0	1	0	2			20
23	0	0	0	0	2	1	5	2	0	3	0	1	0	0	0	0	0	0	1	0	0	1	0	0	0	1			17
24	0	0	0	0	0	2	2	0	0	2	0	0	0	0	0	0	0	0	0	0	0	0	0	2	0	2			10
25-29	0	0	0	0	3	3	4	0	0	15	0	1	0	0	1	0	0	0	4	0	3	6	0	3	0	2			45
30-34	0	0	0	0	1	4	9	0	0	16	0	1	0	0	0	0	0	0	2	0	4	7	0	0	0	6			50
35-39	0	0	0	1	1	1	9	0	0	15	0	1	0	0	0	0	0	0	1	0	1	4	0	2	0	0			36
40-44	0	0	0	0	1	3	10	1	0	23	0	0	0	0	0	0	0	0	0	0	1	3	0	1	0	0			43
45-49	0	0	1	0	0	1	7	0	0	16	0	0	0	0	0	0	0	0	0	0	1	6	0	1	0	2			35
50-54	0	0	0	0	1	0	4	0	0	10	0	1	0	0	0	0	0	0	2	0	1	7	0	4	0	3			33
55-59	0	0	0	0	0	0	2	0	0	7	0	1	0	0	0	0	0	0	0	0	0	3	0	2	0	1			16
60-64	0	0	0	0	0	0	2	0	0	0	0	0	0	0	0	0	0	0	0	0	0	2	0	0	0	0			4
65+	0	0	0	0	0	0	2	0	0	2	0	0	0	0	0	0	0	0	0	0	0	2	0	0	0	0			6
Tot 18+	0	0	2	5	10	20	63	3	0	147	0	6	0	0	2	1	0	2	29	0	11	52	0	19	0	20			392
Male	0	0	3	7	9	20	46	2	0	122	0	3	0	0	6	1	0	2	34	0	9	35	2	24	0	16	0	0	341
Female	0	0	0	0	1	0	23	1	0	53	0	3	0	0	0	0	0	0	7	0	2	18	1	2	0	6	0	0	117
White	0	0	3	5	8	19	58	2	0	163	0	3	0	0	5	1	0	1	37	0	10	50	3	24	0	20	0	0	412
Black	0	0	0	2	1	0	8	1	0	6	0	0	0	0	1	0	0	0	4	0	0	2	0	1	0	0	0	0	26
Indian	0	0	0	0	0	0	0	0	0	0	0	0	0	0	0	0	0	0	0	0	0	0	0	0	0	0	0	0	0
Asian	0	0	0	0	0	0	1	0	0	0	0	0	0	0	0	0	0	0	0	0	0	0	0	1	0	0	0	0	2
Unk Race	0	0	0	0	1	1	2	0	0	6	0	3	0	0	0	0	0	1	0	0	1	1	0	0	0	2	0	0	18
Total	0	0	3	7	10	20	69	3	0	175	0	6	0	0	6	1	0	2	41	0	11	53	3	26	0	22	0	0	458

Offense Statistics for Year 2011 **Agency or Area: West Hartford** **Pop: 66,858**

Index Offense	Offenses Number	Offenses Rate[2]	Clearances Number	Clearances Pct.	Value Stolen Total	Value Stolen Average
Murder	1	1.5	1	100.0%	$0	$0
Rape	4	6.0	1	25.0%	$0	$0
Robbery	46	68.8	28	60.9%	$73,419	$1,596
Aggravated Assault	17	25.4	12	70.6%	-----	-----
Burglary	233	348.5	45	19.3%	$374,683	$1,608
Larceny	1,182	1,767.9	412	34.9%	$1,256,297	$1,063
Motor Vehicle Theft	104	155.6	16	15.4%	$382,164	$3,675
Arson	1	1.5	1	100.0%	$18,480	$18,480
Crime Index Total[1]:	**1,587**	**2,373.7**	**515**	**32.5%**	**$2,086,563**	**$1,315**

[1] Arson not included **Value Recovered: $398,024**

[2] All rates per 100,000 persons; crime rate of rape per 100,000 females is 11.6

Murder

Victim-Offender Relationship	female	male
Spouse	0	0
Live-In	0	0
Ex-spouse	0	0
Ex-live-in	0	0
Co-procreator	0	0
Parent	0	0
Stepparent	0	0
In-law	0	0
Grandparent	0	0
Child	0	0
Stepchild	0	0
Grandchild	0	0
Sibling	0	0
Other Family	0	0
Boy/Girlfriend	1	0
Homosexual	0	0
Friend	0	0
Child of Partner	0	0
Neighbor	0	0
Employee	0	0
Employer	0	0
Babysittee	0	0
Acquaintance	0	0
Other Known	0	0
Stranger	0	0
Unknown	0	0

Circumstance	
Argument	0
LEOKA	0
Drug Dealing	0
Gangland	0
Juvenile Gang	0
Lover's Quarrel	1
Mercy Killing	0
Other Felony	0
Other	0
Unknown	0

Weapon	
Handgun	0
Rifle	0
Shotgun	0
Other Gun	0
Unspec. Firearm	0
Knife	1
Blunt Object	0
Motor Vehicle	0
Strongarm	0
Poison	0
Explosives	0
Fire	0
Narcotics	0
Asphyxiation	0
Other	0
Unknown	0

Rape	n (clr)*
Completed	4 (1)
Attempted	*0 (0)*

Aggravated Assault	n (clr)
Firearm	2 (1)
Knife, Cutting Instrument	2 (2)
Other Dangerous Weapon	9 (7)
Strongarm (hands, feet, etc.)	4 (2)

Other Offenses	n (clr)
Negligent Manslaughter	*0 (0)*
Simple Assault	223 (88)
Officer Killed	*0* nc
Officer Assaulted	2 2

*n: offense; clr: clearance; nc: not collected.

Robbery	n (clr)	Total Loss	Avg. Loss
Highway/Street	8	$2,657	$332
Gas Station	*0*	*$0*	*$0*
Convenience Store	*0*	*$0*	*$0*
Bank	2	$5,927	$2,964
Other Business	23	$5,083	$221
Residence	7	$55,827	$7,975
Miscellaneous	6	$3,925	$654
Firearm	7 (3)		
Knife, Sharp Instrument	6 (2)		
Other Dangerous Weapon	7 (4)		
Strongarm (hands, feet, etc.)	26 (19)		

Burglary	n (clr)	Total Loss	Avg. Loss
Residence Night	76	$103,101	$1,357
Residence Day	106	$207,533	$1,958
Residence Unknown	*0*	*$0*	*$0*
Non-residence Night	19	$8,728	$459
Non-residence Day	32	$55,321	$1,729
Non-residence Unknown	*0*	*$0*	*$0*
Forcible Entry	105 (28)		
Unlawful Entry-No Force	100 (15)		
Attempt Forcible Entry	28 (2)		

Larceny	n	Total Loss	Avg. Loss
Pocket-picking	*0*	*$0*	*$0*
Purse-snatching	*0*	*$0*	*$0*
Shoplifting	467	$113,119	$242
Items from Motor Vehicles	150	$95,449	$636
MV Parts & Accessories	145	$73,317	$506
Bicycles	37	$12,523	$338
Items from Buildings	239	$887,169	$3,712
From Coin-op Machines	2	$210	$105
All Other	142	$74,510	$525
$200 and Over	480	$1,207,031	$2,515
$50 to $200	401	$43,220	$108
Under $50	301	$6,046	$20

Motor Vehicle Theft	n (clr)
Auto	101 (16)
Trucks & Buses	1 (0)
Other Vehicles	2 (0)

Arson	n (clr)	Total Loss	Avg. Loss
Structural	*0 (0)*	*$0*	*$0*
Mobile	1 (1)	$18,480	$18,480
Other	*0 (0)*	*$0*	*$0*

Arrest Statistics for Year 2011 **Agency: West Hartford**

	Murder	Neg. Manslaughter	Forcible Rape	Robbery	Aggravated Assault	Burglary	Larceny-Theft	Motor Vehicle Theft	Arson	Simple Assault	Forgery/Counterfeiting	Fraud	Embezzlement	Stolen Property	Vandalism	Weapons Charges	Prostitution	Sex Offenses	Drug Abuse Violations	Gambling	Offense vs. Family	Driving Under Influence	Liquor Laws	Disorderly Conduct	Vagrancy	All Other Offenses	Curfew and Loitering	Runaways	TOTAL
<10	0	0	0	0	0	0	0	0	0	0	0	0	0	0	0	0	0	0	0	0	0	0	0	0	0	0	0	0	0
10-12	0	0	0	0	0	0	3	0	0	1	0	0	0	0	0	0	0	0	0	0	0	0	0	3	0	0	0	0	7
13-14	0	0	0	0	0	2	16	0	0	8	0	0	0	1	1	0	0	1	3	0	0	0	0	11	0	2	0	0	45
15	0	0	1	0	0	2	27	1	0	5	0	0	0	1	4	0	0	0	7	0	0	0	1	4	0	2	0	0	55
16	0	0	0	1	1	3	23	2	0	5	0	0	0	1	4	1	0	0	8	0	0	0	3	6	0	6	0	0	64
17	0	0	0	4	4	1	30	1	0	1	0	0	0	2	5	0	0	0	10	0	0	0	0	11	0	7	0	0	76
Tot <18	0	0	1	5	5	8	99	4	0	20	0	0	0	5	14	1	0	1	28	0	0	0	4	35	0	17	0	0	247
18	0	0	0	2	1	3	28	1	0	7	0	0	1	0	3	0	0	0	13	0	0	2	0	7	0	4			72
19	0	0	0	0	0	6	11	2	0	5	1	0	1	2	1	2	0	0	25	0	2	2	0	7	0	6			73
20	0	0	0	0	1	5	15	4	0	1	0	2	3	1	1	1	0	0	30	0	1	5	0	5	0	4			79
21	0	0	0	1	0	4	14	0	0	2	1	0	2	0	1	0	0	0	28	0	3	5	0	3	0	9			73
22	0	0	0	1	1	3	16	0	0	1	0	2	1	0	2	1	0	0	24	0	1	6	0	6	0	5			70
23	0	0	0	0	1	2	4	1	0	3	0	0	0	1	0	0	0	1	34	0	1	10	0	7	0	6			71
24	0	0	0	0	1	1	11	0	0	1	0	1	2	1	0	1	0	0	22	0	1	10	0	4	0	7			63
25-29	1	0	0	5	2	3	44	4	0	5	6	5	1	1	5	4	0	0	71	0	8	39	0	13	0	21			238
30-34	0	0	0	4	0	5	39	0	0	7	3	5	1	1	2	3	0	0	40	0	3	19	0	9	0	16			157
35-39	0	0	0	5	0	4	45	0	1	5	1	1	1	1	3	1	0	0	21	0	1	15	0	9	0	11			125
40-44	0	0	0	2	2	7	54	0	0	6	3	2	1	1	4	2	0	0	25	0	2	12	0	5	0	9			137
45-49	0	0	0	2	0	5	33	0	0	4	3	3	1	0	1	0	0	2	17	0	1	10	0	3	0	6			91
50-54	0	0	0	1	0	1	26	0	0	3	2	1	0	0	1	0	0	0	11	0	2	12	0	5	0	8			73
55-59	0	0	0	2	0	1	14	0	0	3	0	0	0	0	1	0	0	0	4	0	0	5	0	5	0	4			39
60-64	0	0	0	1	0	1	4	0	0	2	0	0	0	0	0	0	0	0	2	0	0	3	0	1	0	0			14
65+	0	0	0	0	0	0	10	0	0	1	1	0	0	0	0	0	0	1	0	0	0	2	0	1	0	1			17
Tot 18+	1	0	0	26	9	51	368	12	1	56	21	22	15	9	25	15	0	4	367	0	26	157	0	90	0	117			1392
Male	1	0	1	29	11	55	240	15	0	50	16	18	6	12	32	16	0	5	341	0	16	117	1	79	0	97	0	0	1158
Female	0	0	0	2	3	4	227	1	1	26	5	4	9	2	7	0	0	0	54	0	10	40	3	46	0	37	0	0	481
White	0	0	0	17	8	52	273	16	0	55	8	17	5	8	29	14	0	4	338	0	15	135	4	77	0	105	0	0	1180
Black	1	0	1	12	6	7	177	0	1	21	13	5	10	6	8	2	0	1	51	0	11	16	0	46	0	24	0	0	419
Indian	0	0	0	0	0	0	2	0	0	0	0	0	0	0	0	0	0	0	2	0	0	3	0	0	0	0	0	0	7
Asian	0	0	0	0	0	0	14	0	0	0	0	0	0	0	2	0	0	0	3	0	0	2	0	1	0	5	0	0	27
Unk Race	0	0	0	2	0	0	1	0	0	0	0	0	0	0	0	0	0	0	1	0	0	1	0	1	0	0	0	0	6
Total	1	0	1	31	14	59	467	16	1	76	21	22	15	14	39	16	0	5	395	0	26	157	4	125	0	134	0	0	1639

Offense Statistics for Year 2011 **Agency or Area: West Haven** **Pop: 55,054**

Index Offense	Offenses Number	Offenses Rate[2]	Clearances Number	Clearances Pct.	Value Stolen Total	Value Stolen Average
Murder	1	1.8	1	100.0%	$0	$0
Rape	0	0.0	0	-----	$0	-----
Robbery	44	79.9	18	40.9%	$21,413	$487
Aggravated Assault	200	363.3	134	67.0%	-----	-----
Burglary	203	368.7	34	16.7%	$173,059	$853
Larceny	880	1,598.4	128	14.5%	$435,904	$495
Motor Vehicle Theft	182	330.6	11	6.0%	$831,161	$4,567
Arson	4	7.3	0	0.0%	$0	$0
Crime Index Total[1]:	**1,510**	**2,742.8**	**326**	**21.6%**	**$1,461,537**	**$968**

[1] Arson not included **Value Recovered: $500,597**

[2] All rates per 100,000 persons; crime rate of rape per 100,000 females is 0.0

Murder

Victim-Offender Relationship	female	male
Spouse	0	0
Live-In	0	0
Ex-spouse	0	0
Ex-live-in	0	0
Co-procreator	0	0
Parent	0	0
Stepparent	0	0
In-law	0	0
Grandparent	0	0
Child	0	0
Stepchild	0	0
Grandchild	0	0
Sibling	0	0
Other Family	0	0
Boy/Girlfriend	0	0
Homosexual	0	0
Friend	0	0
Child of Partner	0	0
Neighbor	0	0
Employee	0	0
Employer	0	0
Babysittee	0	0
Acquaintance	0	0
Other Known	0	0
Stranger	0	1
Unknown	0	0

Circumstance	
Argument	0
LEOKA	0
Drug Dealing	0
Gangland	0
Juvenile Gang	0
Lover's Quarrel	0
Mercy Killing	0
Other Felony	1
Other	0
Unknown	0

Weapon	
Handgun	0
Rifle	0
Shotgun	1
Other Gun	0
Unspec. Firearm	0
Knife	0
Blunt Object	0
Motor Vehicle	0
Strongarm	0
Poison	0
Explosives	0
Fire	0
Narcotics	0
Asphyxiation	0
Other	0
Unknown	0

Rape	n (clr)*
Completed	0 (0)
Attempted	0 (0)

Aggravated Assault	n (clr)
Firearm	3 (1)
Knife, Cutting Instrument	10 (7)
Other Dangerous Weapon	38 (27)
Strongarm (hands, feet, etc.)	149 (99)

Other Offenses	n (clr)
Negligent Manslaughter	0 (0)
Simple Assault	84 (44)
Officer Killed	0 nc
Officer Assaulted	10 9

*n: offense; clr: clearance; nc: not collected.

Robbery	n (clr)	Total Loss	Avg. Loss
Highway/Street	18	$3,152	$175
Gas Station	1	$355	$355
Convenience Store	5	$915	$183
Bank	4	$221	$55
Other Business	9	$11,144	$1,238
Residence	1	$60	$60
Miscellaneous	6	$5,566	$928
Firearm	13 (6)		
Knife, Sharp Instrument	2 (1)		
Other Dangerous Weapon	3 (1)		
Strongarm (hands, feet, etc.)	26 (10)		

Burglary	n (clr)	Total Loss	Avg. Loss
Residence Night	37	$54,203	$1,465
Residence Day	65	$51,866	$798
Residence Unknown	0	$0	$0
Non-residence Night	48	$32,009	$667
Non-residence Day	53	$34,981	$660
Non-residence Unknown	0	$0	$0
Forcible Entry	0 (0)		
Unlawful Entry-No Force	0 (0)		
Attempt Forcible Entry	203 (34)		

Larceny	n	Total Loss	Avg. Loss
Pocket-picking	1	$25	$25
Purse-snatching	1	$40	$40
Shoplifting	168	$18,534	$110
Items from Motor Vehicles	203	$149,258	$735
MV Parts & Accessories	122	$34,496	$283
Bicycles	39	$9,908	$254
Items from Buildings	50	$56,069	$1,121
From Coin-op Machines	4	$210	$53
All Other	292	$167,364	$573
$200 and Over	365	$412,674	$1,131
$50 to $200	192	$20,083	$105
Under $50	323	$3,147	$10

Motor Vehicle Theft	n (clr)
Auto	153 (10)
Trucks & Buses	3 (0)
Other Vehicles	26 (1)

Arson	n (clr)	Total Loss	Avg. Loss
Structural	1 (0)	$0	$0
Mobile	2 (0)	$0	$0
Other	1 (0)	$0	$0

Arrest Statistics for Year 2011 **Agency: West Haven**

	Murder	Neg. Manslaughter	Forcible Rape	Robbery	Aggravated Assault	Burglary	Larceny-Theft	Motor Vehicle Theft	Arson	Simple Assault	Forgery/Counterfeiting	Fraud	Embezzlement	Stolen Property	Vandalism	Weapons Charges	Prostitution	Sex Offenses	Drug Abuse Violations	Gambling	Offense vs. Family	Driving Under Influence	Liquor Laws	Disorderly Conduct	Vagrancy	All Other Offenses	Curfew and Loitering	Runaways	TOTAL
<10	0	0	0	0	0	0	0	0	0	0	0	0	0	0	0	0	0	0	0	0	0	0	0	0	0	0	0	0	0
10-12	0	0	1	0	0	2	2	0	0	2	0	0	0	0	1	0	0	0	0	0	0	0	0	2	0	3	0	0	13
13-14	0	0	4	0	0	6	1	0	0	1	0	0	0	0	0	0	0	0	0	0	0	0	0	33	0	12	0	0	57
15	0	0	0	0	0	4	1	0	0	0	0	0	0	0	4	0	1	0	1	0	2	0	0	26	0	14	0	0	53
16	0	0	0	0	0	5	3	0	0	0	0	0	0	0	2	0	0	0	3	0	0	0	0	16	0	16	0	0	45
17	0	0	3	0	0	5	3	0	0	2	0	0	0	0	3	0	0	0	4	0	0	0	0	20	0	19	0	0	59
Tot <18	0	0	8	0	0	22	10	0	0	5	0	0	0	0	10	0	1	0	8	0	2	0	0	97	0	64	0	0	227
18	0	0	0	0	0	13	9	0	0	1	0	0	0	0	1	2	0	0	7	0	1	0	0	28	0	42			104
19	0	0	1	0	0	2	5	0	0	0	0	0	0	0	2	1	0	0	7	0	0	0	0	19	0	40			77
20	0	0	1	0	0	8	10	0	0	1	0	0	0	0	3	0	0	0	14	0	0	0	0	22	0	57			116
21	0	0	1	0	0	4	3	0	0	1	1	1	0	0	5	0	0	0	7	0	0	1	0	19	0	49			92
22	0	0	0	0	0	6	8	0	0	1	1	1	0	0	1	1	0	0	4	0	0	1	0	17	0	71			112
23	0	0	0	0	0	2	4	0	0	0	0	1	0	0	2	0	0	0	6	0	0	1	0	19	0	48			83
24	0	0	0	0	0	4	7	0	0	3	1	0	0	0	4	0	0	0	7	0	1	2	0	25	0	52			106
25-29	0	0	0	0	0	11	40	0	0	3	2	1	0	0	7	2	0	0	30	0	6	5	0	82	0	209			398
30-34	2	1	0	0	3	6	24	0	0	4	0	1	0	0	4	2	1	0	13	0	4	2	0	95	0	148			310
35-39	0	0	1	0	1	1	13	0	0	7	0	0	0	0	3	1	0	0	12	0	1	4	0	67	0	89			200
40-44	1	0	1	0	0	4	31	0	0	6	2	3	0	0	4	2	1	0	8	0	1	1	0	43	0	71			179
45-49	0	0	0	0	0	9	19	0	0	2	0	0	0	0	3	0	0	0	5	0	2	6	0	55	0	86			187
50-54	0	0	1	0	0	3	10	0	0	5	1	0	0	0	0	0	0	0	12	0	0	1	0	25	0	45			103
55-59	0	0	1	0	0	4	8	0	0	2	0	1	0	0	0	0	0	0	3	0	0	2	0	21	0	30			72
60-64	0	0	0	0	0	2	3	0	0	1	0	1	0	0	0	0	0	0	0	0	2	1	0	12	0	19			41
65+	0	0	1	0	0	0	0	0	0	0	0	0	0	0	0	1	0	0	0	0	0	0	0	5	0	8			15
Tot 18+	3	1	8	0	4	79	194	0	0	37	8	10	0	0	39	12	2	0	135	0	18	27	0	554	0	1064			2195
Male	3	0	16	0	4	86	121	0	0	39	5	7	0	0	38	11	1	0	123	0	15	21	0	471	0	859	0	0	1820
Female	0	1	0	0	0	15	83	0	0	3	3	3	0	0	11	1	2	0	20	0	5	6	0	180	0	269	0	0	602
White	0	0	7	0	3	64	148	0	0	27	6	3	0	0	31	5	2	0	80	0	12	20	0	413	0	673	0	0	1494
Black	3	1	9	0	1	35	54	0	0	14	2	7	0	0	17	7	1	0	62	0	8	7	0	228	0	434	0	0	890
Indian	0	0	0	0	0	1	0	0	0	0	0	0	0	0	0	0	0	0	0	0	0	0	0	2	0	2	0	0	5
Asian	0	0	0	0	0	1	2	0	0	1	0	0	0	0	1	0	0	0	1	0	0	0	0	8	0	19	0	0	33
Unk Race	0	0	0	0	0	0	0	0	0	0	0	0	0	0	0	0	0	0	0	0	0		0	0	0	0	0	0	
Total	3	1	16	0	4	101	204	0	0	42	8	10	0	0	49	12	3	0	143	0	20	27	0	651	0	1128	0	0	2422

Offense Statistics for Year 2011 **Agency or Area: Westbrook** **Pop: 6,614**

Index Offense	Offenses Number	Offenses Rate[2]	Clearances Number	Clearances Pct.	Value Stolen Total	Value Stolen Average
Murder	0	0.0	0	-----	$0	-----
Rape	1	15.1	0	0.0%	$0	$0
Robbery	0	0.0	0	-----	$0	-----
Aggravated Assault	2	30.2	1	50.0%	-----	-----
Burglary	9	136.1	0	0.0%	$40,780	$4,531
Larceny	25	378.0	10	40.0%	$41,834	$1,673
Motor Vehicle Theft	6	90.7	1	16.7%	$54,200	$9,033
Arson	0	0.0	0	-----	$0	-----
Crime Index Total[1]:	**43**	**650.1**	**12**	**27.9%**	**$136,814**	**$3,182**

[1] Arson not included **Value Recovered: $41,429**

[2] All rates per 100,000 persons; crime rate of rape per 100,000 females is 29.3

Murder

Victim-Offender Relationship	female	male
Spouse	0	0
Live-In	0	0
Ex-spouse	0	0
Ex-live-in	0	0
Co-procreator	0	0
Parent	0	0
Stepparent	0	0
In-law	0	0
Grandparent	0	0
Child	0	0
Stepchild	0	0
Grandchild	0	0
Sibling	0	0
Other Family	0	0
Boy/Girlfriend	0	0
Homosexual	0	0
Friend	0	0
Child of Partner	0	0
Neighbor	0	0
Employee	0	0
Employer	0	0
Babysittee	0	0
Acquaintance	0	0
Other Known	0	0
Stranger	0	0
Unknown	0	0

Circumstance	
Argument	0
LEOKA	0
Drug Dealing	0
Gangland	0
Juvenile Gang	0
Lover's Quarrel	0
Mercy Killing	0
Other Felony	0
Other	0
Unknown	0

Weapon	
Handgun	0
Rifle	0
Shotgun	0
Other Gun	0
Unspec. Firearm	0
Knife	0
Blunt Object	0
Motor Vehicle	0
Strongarm	0
Poison	0
Explosives	0
Fire	0
Narcotics	0
Asphyxiation	0
Other	0
Unknown	0

Rape	n (clr)*
Completed	1 (0)
Attempted	0 (0)

Aggravated Assault	n (clr)
Firearm	0 (0)
Knife, Cutting Instrument	0 (0)
Other Dangerous Weapon	1 (1)
Strongarm (hands, feet, etc.)	1 (0)

Other Offenses	n (clr)
Negligent Manslaughter	0 (0)
Simple Assault	30 (14)
Officer Killed	0 nc
Officer Assaulted	0 0

*n: offense; clr: clearance; nc: not collected.

Robbery	n (clr)	Total Loss	Avg. Loss
Highway/Street	0	$0	$0
Gas Station	0	$0	$0
Convenience Store	0	$0	$0
Bank	0	$0	$0
Other Business	0	$0	$0
Residence	0	$0	$0
Miscellaneous	0	$0	$0
Firearm	0 (0)		
Knife, Sharp Instrument	0 (0)		
Other Dangerous Weapon	0 (0)		
Strongarm (hands, feet, etc.)	0 (0)		

Burglary	n (clr)	Total Loss	Avg. Loss
Residence Night	1	$8,000	$8,000
Residence Day	6	$32,070	$5,345
Residence Unknown	0	$0	$0
Non-residence Night	0	$0	$0
Non-residence Day	2	$710	$355
Non-residence Unknown	0	$0	$0
Forcible Entry	2 (0)		
Unlawful Entry-No Force	7 (0)		
Attempt Forcible Entry	0 (0)		

Larceny	n	Total Loss	Avg. Loss
Pocket-picking	0	$0	$0
Purse-snatching	0	$0	$0
Shoplifting	4	$3,898	$975
Items from Motor Vehicles	3	$7,370	$2,457
MV Parts & Accessories	2	$2,900	$1,450
Bicycles	0	$0	$0
Items from Buildings	1	$5,975	$5,975
From Coin-op Machines	0	$0	$0
All Other	15	$21,691	$1,446
$200 and Over	18	$41,312	$2,295
$50 to $200	5	$522	$104
Under $50	2	$0	$0

Motor Vehicle Theft	n (clr)
Auto	4 (1)
Trucks & Buses	0 (0)
Other Vehicles	2 (0)

Arson	n (clr)	Total Loss	Avg. Loss
Structural	0 (0)	$0	$0
Mobile	0 (0)	$0	$0
Other	0 (0)	$0	$0

Arrest Statistics for Year 2011 **Agency: Westbrook**

	Murder	Neg. Manslaughter	Forcible Rape	Robbery	Aggravated Assault	Burglary	Larceny-Theft	Motor Vehicle Theft	Arson	Simple Assault	Forgery/Counterfeiting	Fraud	Embezzlement	Stolen Property	Vandalism	Weapons Charges	Prostitution	Sex Offenses	Drug Abuse Violations	Gambling	Offense vs. Family	Driving Under Influence	Liquor Laws	Disorderly Conduct	Vagrancy	All Other Offenses	Curfew and Loitering	Runaways	TOTAL
<10	0	0	0	0	0	0	0	0	0	0	0	0	0	0	0	0	0	0	0	0	0	0	0	0	0	0	0	0	0
10-12	0	0	0	0	0	0	0	0	0	0	0	0	0	0	0	0	0	0	0	0	0	0	0	0	0	0	0	0	0
13-14	0	0	0	0	0	0	0	0	0	0	0	0	0	0	0	0	0	0	0	0	0	0	0	0	0	0	0	0	0
15	0	0	0	0	0	0	0	0	0	0	0	0	0	0	0	0	0	0	0	0	0	0	0	1	0	0	0	0	1
16	0	0	0	0	0	0	0	0	0	1	0	0	0	0	0	0	0	0	2	0	0	0	0	0	0	0	0	0	3
17	0	0	0	0	0	0	0	0	0	0	0	0	0	0	0	0	0	0	0	0	0	1	0	0	0	0	0	0	1
Tot <18	0	0	0	0	0	0	0	0	0	1	0	0	0	0	0	0	0	0	2	0	0	1	0	1	0	0	0	0	5
18	0	0	0	0	0	0	0	0	0	0	0	0	0	0	0	0	0	0	0	0	0	1	0	1	0	0			2
19	0	0	0	0	0	0	0	0	0	0	0	0	0	0	0	0	0	0	0	0	0	0	0	0	0	3			3
20	0	0	0	0	0	0	0	0	0	0	0	0	0	0	0	0	0	0	0	0	0	1	0	0	0	0			1
21	0	0	0	0	0	0	3	0	0	0	0	0	0	0	0	0	0	0	1	0	0	0	0	0	0	1			5
22	0	0	0	0	0	0	1	0	0	0	0	0	0	0	0	0	0	0	0	0	0	0	0	0	0	1			2
23	0	0	0	0	0	0	0	0	0	1	1	1	0	0	0	0	0	0	0	0	0	0	0	0	0	3			6
24	0	0	0	0	1	0	1	0	0	1	0	0	0	0	0	0	0	0	0	0	0	1	0	0	0	6			10
25-29	0	0	0	0	0	0	1	0	0	3	0	0	0	1	2	0	0	0	1	0	0	2	0	1	0	6			17
30-34	0	0	0	0	1	0	1	0	0	1	0	1	0	0	0	0	0	0	0	0	0	0	0	1	0	6			11
35-39	0	0	0	0	1	0	1	0	0	0	0	1	0	0	1	0	0	0	1	0	0	2	0	0	0	8			15
40-44	0	0	0	0	0	0	0	1	0	3	2	0	0	0	0	0	0	0	0	0	0	4	0	0	0	10			20
45-49	0	0	0	0	0	0	1	0	0	1	0	0	0	0	0	0	0	0	0	0	0	0	0	2	0	4			8
50-54	0	0	0	0	0	0	1	0	0	1	0	0	0	1	0	1	0	0	0	0	0	2	0	0	0	4			10
55-59	0	0	0	0	0	0	0	0	0	0	0	0	0	0	0	0	0	0	0	0	0	0	0	0	0	1			1
60-64	0	0	0	0	0	0	0	0	0	0	0	0	0	0	0	0	0	0	0	0	0	0	0	1	0	0			1
65+	0	0	0	0	0	0	0	0	0	1	0	0	0	0	0	0	0	0	0	0	0	0	0	0	0	1			2
Tot 18+	0	0	0	0	3	0	10	1	0	12	3	3	0	2	3	1	0	0	3	0	0	13	0	6	0	54			114
Male	0	0	0	0	3	0	3	1	0	11	1	2	0	2	3	1	0	0	5	0	0	11	0	5	0	43	0	0	91
Female	0	0	0	0	0	0	7	0	0	2	2	1	0	0	0	0	0	0	0	0	0	3	0	2	0	11	0	0	28
White	0	0	0	0	3	0	8	1	0	7	3	3	0	1	2	1	0	0	3	0	0	11	0	6	0	30	0	0	79
Black	0	0	0	0	0	0	2	0	0	5	0	0	0	1	1	0	0	0	1	0	0	0	0	0	0	16	0	0	26
Indian	0	0	0	0	0	0	0	0	0	0	0	0	0	0	0	0	0	0	0	0	0	0	0	0	0	0	0	0	0
Asian	0	0	0	0	0	0	0	0	0	0	0	0	0	0	0	0	0	0	0	0	0	0	0	0	0	1	0	0	1
Unk Race	0	0	0	0	0	0	0	0	0	1	0	0	0	0	0	0	0	0	1	0	0	3	0	1	0	7	0	0	13
Total	0	0	0	0	3	0	10	1	0	13	3	3	0	2	3	1	0	0	5	0	0	14	0	7	0	54	0	0	119

Offense Statistics for Year 2011 **Agency or Area: Weston** **Pop: 10,553**

Index Offense	Offenses Number	Offenses Rate[2]	Clearances Number	Clearances Pct.	Value Stolen Total	Value Stolen Average
Murder	0	0.0	0	-----	$0	-----
Rape	0	0.0	0	-----	$0	-----
Robbery	0	0.0	0	-----	$0	-----
Aggravated Assault	1	9.5	1	100.0%	-----	-----
Burglary	9	85.3	1	11.1%	$68,257	$7,584
Larceny	44	416.9	2	4.5%	$179,529	$4,080
Motor Vehicle Theft	1	9.5	1	100.0%	$25,000	$25,000
Arson	1	9.5	0	0.0%	$1,800	$1,800
Crime Index Total[1]:	**55**	**521.2**	**5**	**9.1%**	**$272,786**	**$4,960**
					Value Recovered:	**$30,730**

[1] Arson not included

[2] All rates per 100,000 persons; crime rate of rape per 100,000 females is 0.0

Murder

Victim-Offender Relationship	female	male
Spouse	0	0
Live-In	0	0
Ex-spouse	0	0
Ex-live-in	0	0
Co-procreator	0	0
Parent	0	0
Stepparent	0	0
In-law	0	0
Grandparent	0	0
Child	0	0
Stepchild	0	0
Grandchild	0	0
Sibling	0	0
Other Family	0	0
Boy/Girlfriend	0	0
Homosexual	0	0
Friend	0	0
Child of Partner	0	0
Neighbor	0	0
Employee	0	0
Employer	0	0
Babysittee	0	0
Acquaintance	0	0
Other Known	0	0
Stranger	0	0
Unknown	0	0

Circumstance	
Argument	0
LEOKA	0
Drug Dealing	0
Gangland	0
Juvenile Gang	0
Lover's Quarrel	0
Mercy Killing	0
Other Felony	0
Other	0
Unknown	0

Weapon	
Handgun	0
Rifle	0
Shotgun	0
Other Gun	0
Unspec. Firearm	0
Knife	0
Blunt Object	0
Motor Vehicle	0
Strongarm	0
Poison	0
Explosives	0
Fire	0
Narcotics	0
Asphyxiation	0
Other	0
Unknown	0

Rape	n (clr)*
Completed	0 (0)
Attempted	0 (0)

Aggravated Assault	n (clr)
Firearm	0 (0)
Knife, Cutting Instrument	0 (0)
Other Dangerous Weapon	0 (0)
Strongarm (hands, feet, etc.)	1 (1)

Other Offenses	n (clr)
Negligent Manslaughter	0 (0)
Simple Assault	29 (19)
Officer Killed	0 nc
Officer Assaulted	2 0

*n: offense; clr: clearance; nc: not collected.

Robbery	n (clr)	Total Loss	Avg. Loss
Highway/Street	0	$0	$0
Gas Station	0	$0	$0
Convenience Store	0	$0	$0
Bank	0	$0	$0
Other Business	0	$0	$0
Residence	0	$0	$0
Miscellaneous	0	$0	$0
Firearm	0 (0)		
Knife, Sharp Instrument	0 (0)		
Other Dangerous Weapon	0 (0)		
Strongarm (hands, feet, etc.)	0 (0)		

Burglary	n (clr)	Total Loss	Avg. Loss
Residence Night	0	$0	$0
Residence Day	2	$36,705	$18,353
Residence Unknown	7	$31,552	$4,507
Non-residence Night	0	$0	$0
Non-residence Day	0	$0	$0
Non-residence Unknown	0	$0	$0
Forcible Entry	4 (1)		
Unlawful Entry-No Force	5 (0)		
Attempt Forcible Entry	0 (0)		

Larceny	n	Total Loss	Avg. Loss
Pocket-picking	0	$0	$0
Purse-snatching	0	$0	$0
Shoplifting	0	$0	$0
Items from Motor Vehicles	5	$6,750	$1,350
MV Parts & Accessories	0	$0	$0
Bicycles	0	$0	$0
Items from Buildings	20	$164,726	$8,236
From Coin-op Machines	0	$0	$0
All Other	19	$8,053	$424
$200 and Over	31	$178,789	$5,767
$50 to $200	6	$695	$116
Under $50	7	$45	$6

Motor Vehicle Theft	n (clr)
Auto	1 (1)
Trucks & Buses	0 (0)
Other Vehicles	0 (0)

Arson	n (clr)	Total Loss	Avg. Loss
Structural	0 (0)	$0	$0
Mobile	0 (0)	$0	$0
Other	1 (0)	$1,800	$1,800

Arrest Statistics for Year 2011 **Agency: Weston**

	Murder	Neg. Manslaughter	Forcible Rape	Robbery	Aggravated Assault	Burglary	Larceny-Theft	Motor Vehicle Theft	Arson	Simple Assault	Forgery/Counterfeiting	Fraud	Embezzlement	Stolen Property	Vandalism	Weapons Charges	Prostitution	Sex Offenses	Drug Abuse Violations	Gambling	Offense vs. Family	Driving Under Influence	Liquor Laws	Disorderly Conduct	Vagrancy	All Other Offenses	Curfew and Loitering	Runaways	TOTAL
<10	0	0	0	0	0	0	0	0	0	0	0	0	0	0	0	0	0	0	0	0	0	0	0	0	0	0	0	0	0
10-12	0	0	0	0	0	0	0	0	0	0	0	0	0	0	0	0	0	0	0	0	0	0	0	0	0	0	0	0	0
13-14	0	0	0	0	0	0	0	0	0	3	0	0	0	0	0	0	0	0	1	0	0	0	0	0	0	0	0	0	4
15	0	0	0	0	0	0	0	2	0	0	0	0	0	0	0	0	0	1	0	0	0	0	0	1	0	1	0	0	5
16	0	0	0	0	0	0	0	0	0	0	0	0	0	0	0	0	0	0	0	0	0	0	0	0	0	0	0	0	0
17	0	0	0	0	0	0	0	0	0	0	0	0	0	0	0	0	0	0	0	0	0	0	0	0	0	0	0	0	0
Tot <18	0	0	0	0	0	0	0	2	0	3	0	0	0	0	0	0	0	1	1	0	0	0	0	1	0	1	0	0	9
18	0	0	0	0	1	0	0	0	0	0	0	0	0	0	4	0	0	0	0	0	0	1	1	1	0	0			8
19	0	0	0	0	0	0	0	0	0	0	0	0	0	0	0	0	0	0	0	0	0	0	0	0	0	0			0
20	0	0	0	0	0	0	0	0	0	0	0	0	0	0	0	0	0	0	0	0	0	0	0	0	0	1			1
21	0	0	0	0	0	0	0	0	0	0	0	0	0	0	0	0	0	0	1	0	0	0	0	0	0	0			1
22	0	0	0	0	0	0	1	0	0	0	0	0	0	0	0	0	0	0	0	0	0	0	0	0	0	0			1
23	0	0	0	0	0	0	0	0	0	0	0	0	0	0	0	0	0	0	0	0	0	0	0	0	0	0			0
24	0	0	0	0	0	0	0	0	0	0	0	1	0	0	0	0	0	0	0	0	0	0	0	0	0	0			1
25-29	0	0	0	0	0	0	0	0	0	1	0	0	0	0	0	0	0	0	0	0	1	0	0	1	0	0			3
30-34	0	0	0	0	0	0	0	0	0	0	0	1	0	0	0	0	0	0	1	0	0	0	0	0	0	0			2
35-39	0	0	0	0	0	1	0	0	0	3	0	0	0	0	0	0	0	0	1	0	0	2	0	0	0	0			7
40-44	0	0	0	0	0	1	0	0	0	2	0	0	0	0	0	0	0	0	0	0	0	1	0	1	0	0			5
45-49	0	0	0	0	0	0	0	0	0	1	0	0	0	0	0	0	0	0	0	0	0	1	0	0	0	1			3
50-54	0	0	0	0	0	0	0	0	0	0	0	0	0	0	0	0	0	0	0	0	0	0	0	1	0	0			1
55-59	0	0	0	0	0	0	0	0	0	1	0	0	0	0	0	0	0	0	1	0	0	2	0	0	0	1			5
60-64	0	0	0	0	0	0	0	0	0	0	0	0	0	0	0	0	0	0	0	0	0	0	0	0	0	0			0
65+	0	0	0	0	0	0	0	0	0	0	0	0	0	0	0	0	0	0	0	0	0	0	0	1	0	0			1
Tot 18+	0	0	0	0	1	2	1	0	0	8	0	2	0	0	4	0	0	0	4	0	1	7	1	5	0	3			39
Male	0	0	0	0	1	1	1	1	0	7	0	1	0	0	4	0	0	1	5	0	1	6	0	5	0	2	0	0	36
Female	0	0	0	0	0	1	0	1	0	4	0	1	0	0	0	0	0	0	0	0	0	1	1	1	0	2	0	0	12
White	0	0	0	0	1	0	1	2	0	11	0	2	0	0	3	0	0	1	5	0	1	7	1	5	0	4	0	0	44
Black	0	0	0	0	0	2	0	0	0	0	0	0	0	0	0	0	0	0	0	0	0	0	0	0	0	0	0	0	2
Indian	0	0	0	0	0	0	0	0	0	0	0	0	0	0	0	0	0	0	0	0	0	0	0	0	0	0	0	0	0
Asian	0	0	0	0	0	0	0	0	0	0	0	0	0	0	1	0	0	0	0	0	0	0	0	0	0	0	0	0	1
Unk Race	0	0	0	0	0	0	0	0	0	0	0	0	0	0	0	0	0	0	0	0	0		0	1	0	0	0	0	1
Total	0	0	0	0	1	2	1	2	0	11	0	2	0	0	4	0	0	1	5	0	1	7	1	6	0	4	0	0	48

Offense Statistics for Year 2011 **Agency or Area: Westport** **Pop: 27,074**

Index Offense	Offenses Number	Offenses Rate[2]	Clearances Number	Clearances Pct.	Value Stolen Total	Value Stolen Average
Murder	1	3.7	0	0.0%	$400,000	$400,000
Rape	3	11.1	0	0.0%	$0	$0
Robbery	5	18.5	1	20.0%	$7,950	$1,590
Aggravated Assault	11	40.6	8	72.7%	-----	-----
Burglary	89	328.7	10	11.2%	$218,133	$2,451
Larceny	303	1,119.2	48	15.8%	$789,087	$2,604
Motor Vehicle Theft	14	51.7	4	28.6%	$162,860	$11,633
Arson	0	0.0	0	-----	$0	-----
Crime Index Total[1]:	**426**	**1,573.5**	**71**	**16.7%**	**$1,578,030**	**$3,704**

[1] Arson not included **Value Recovered: $73,469**

[2] All rates per 100,000 persons; crime rate of rape per 100,000 females is 21.5

Murder

Victim-Offender Relationship	female	male
Spouse	0	0
Live-In	0	0
Ex-spouse	0	0
Ex-live-in	0	0
Co-procreator	0	0
Parent	0	0
Stepparent	0	0
In-law	0	0
Grandparent	0	0
Child	0	0
Stepchild	0	0
Grandchild	0	0
Sibling	0	0
Other Family	0	0
Boy/Girlfriend	0	0
Homosexual	0	0
Friend	0	0
Child of Partner	0	0
Neighbor	0	0
Employee	0	0
Employer	0	0
Babysittee	0	0
Acquaintance	0	0
Other Known	0	0
Stranger	0	1
Unknown	0	0

Circumstance	
Argument	0
LEOKA	0
Drug Dealing	0
Gangland	0
Juvenile Gang	0
Lover's Quarrel	0
Mercy Killing	0
Other Felony	1
Other	0
Unknown	0

Weapon	
Handgun	0
Rifle	0
Shotgun	0
Other Gun	0
Unspec. Firearm	1
Knife	0
Blunt Object	0
Motor Vehicle	0
Strongarm	0
Poison	0
Explosives	0
Fire	0
Narcotics	0
Asphyxiation	0
Other	0
Unknown	0

Rape	n (clr)*
Completed	3 (0)
Attempted	0 (0)

Aggravated Assault	n (clr)
Firearm	0 (0)
Knife, Cutting Instrument	1 (1)
Other Dangerous Weapon	3 (0)
Strongarm (hands, feet, etc.)	7 (7)

Other Offenses	n (clr)
Negligent Manslaughter	0 (0)
Simple Assault	67 (48)
Officer Killed	0 nc
Officer Assaulted	0 0

*n: offense; clr: clearance; nc: not collected.

Robbery	n (clr)	Total Loss	Avg. Loss
Highway/Street	0	$0	$0
Gas Station	0	$0	$0
Convenience Store	2	$400	$200
Bank	0	$0	$0
Other Business	2	$4,150	$2,075
Residence	1	$3,400	$3,400
Miscellaneous	0	$0	$0
Firearm	3 (1)		
Knife, Sharp Instrument	1 (0)		
Other Dangerous Weapon	0 (0)		
Strongarm (hands, feet, etc.)	1 (0)		

Burglary	n (clr)	Total Loss	Avg. Loss
Residence Night	11	$63,854	$5,805
Residence Day	32	$115,091	$3,597
Residence Unknown	0	$0	$0
Non-residence Night	33	$32,086	$972
Non-residence Day	13	$7,102	$546
Non-residence Unknown	0	$0	$0
Forcible Entry	20 (1)		
Unlawful Entry-No Force	67 (9)		
Attempt Forcible Entry	2 (0)		

Larceny	n	Total Loss	Avg. Loss
Pocket-picking	5	$12,940	$2,588
Purse-snatching	3	$870	$290
Shoplifting	76	$63,646	$837
Items from Motor Vehicles	42	$42,642	$1,015
MV Parts & Accessories	12	$6,040	$503
Bicycles	5	$2,400	$480
Items from Buildings	58	$228,887	$3,946
From Coin-op Machines	0	$0	$0
All Other	102	$431,662	$4,232
$200 and Over	210	$782,848	$3,728
$50 to $200	56	$5,760	$103
Under $50	37	$479	$13

Motor Vehicle Theft	n (clr)
Auto	12 (4)
Trucks & Buses	0 (0)
Other Vehicles	2 (0)

Arson	n (clr)	Total Loss	Avg. Loss
Structural	0 (0)	$0	$0
Mobile	0 (0)	$0	$0
Other	0 (0)	$0	$0

Arrest Statistics for Year 2011 **Agency: Westport**

	Murder	Neg. Manslaughter	Forcible Rape	Robbery	Aggravated Assault	Burglary	Larceny-Theft	Motor Vehicle Theft	Arson	Simple Assault	Forgery/Counterfeiting	Fraud	Embezzlement	Stolen Property	Vandalism	Weapons Charges	Prostitution	Sex Offenses	Drug Abuse Violations	Gambling	Offense vs. Family	Driving Under Influence	Liquor Laws	Disorderly Conduct	Vagrancy	All Other Offenses	Curfew and Loitering	Runaways	TOTAL
<10	0	0	0	0	0	0	0	0	0	0	0	0	0	0	0	0	0	0	0	0	0	0	0	0	0	0	0	0	0
10-12	0	0	0	0	0	0	0	0	0	0	0	0	0	0	0	0	0	0	0	0	0	0	0	0	0	0	0	0	0
13-14	0	0	0	0	0	1	1	0	0	1	0	1	0	0	0	0	0	0	1	0	0	0	0	0	0	0	0	0	5
15	0	0	0	0	0	5	2	0	0	1	0	1	0	0	0	0	0	0	0	0	0	0	0	0	0	0	0	0	9
16	0	0	0	0	0	1	2	0	0	2	0	0	0	0	1	0	0	0	0	0	0	0	0	0	0	0	0	0	6
17	0	0	0	0	0	0	0	0	0	3	0	1	0	0	0	0	0	0	1	0	0	1	0	0	0	0	0	0	6
Tot <18	0	0	0	0	0	7	5	0	0	7	0	3	0	0	1	0	0	0	2	0	0	1	0	0	0	0	0	0	26
18	0	0	0	0	0	0	0	0	0	2	0	0	0	0	0	0	0	0	2	0	0	0	0	0	0	0			4
19	0	0	0	0	0	0	3	0	0	4	1	0	0	1	0	0	0	0	9	0	0	1	1	3	0	2			25
20	0	0	0	0	3	1	2	0	0	0	0	0	0	0	1	1	0	0	0	0	0	5	2	1	0	2			18
21	0	0	0	1	0	0	3	0	0	0	0	0	0	1	0	0	0	0	3	0	0	2	0	0	0	0			10
22	0	0	0	0	0	0	0	0	0	0	0	1	0	0	0	1	0	0	1	0	0	3	0	0	0	1			7
23	0	0	0	0	0	0	2	0	0	1	0	0	0	0	0	0	0	0	0	0	0	1	0	0	0	0			4
24	0	0	0	0	0	0	2	0	0	1	1	0	0	0	0	0	0	0	1	0	0	3	0	1	0	1			10
25-29	0	0	0	1	1	0	11	1	0	1	0	0	1	0	0	0	0	0	5	0	0	6	0	0	0	2			29
30-34	0	0	0	0	0	3	8	0	0	3	0	0	0	1	0	1	0	0	2	0	0	6	1	3	0	4			32
35-39	0	0	0	0	1	2	4	0	0	4	2	4	0	0	2	1	0	1	1	0	0	11	0	1	0	7			41
40-44	0	0	0	0	1	1	5	2	0	9	0	0	0	0	0	0	0	0	2	0	2	7	1	4	0	6			40
45-49	0	0	0	0	0	1	9	1	0	6	3	0	0	2	0	0	0	0	1	0	1	12	0	1	0	6			43
50-54	0	0	0	0	0	0	0	0	0	5	0	1	0	0	2	0	0	0	1	0	0	7	1	7	0	8			32
55-59	0	0	0	0	0	0	0	0	0	6	0	0	0	0	0	0	0	0	1	0	0	3	0	0	0	0			10
60-64	0	0	0	0	0	0	2	0	0	0	0	0	0	0	0	0	0	0	0	0	0	1	0	0	0	0			3
65+	0	0	0	0	0	0	1	0	0	0	0	0	0	0	0	0	0	0	0	0	0	2	0	1	0	0			4
Tot 18+	0	0	0	2	6	8	52	4	0	42	7	6	1	5	5	4	0	1	29	0	3	70	6	22	0	39			312
Male	0	0	0	2	4	14	39	4	0	32	3	2	0	2	3	4	0	0	22	0	2	44	6	17	0	31	0	0	231
Female	0	0	0	0	2	1	18	0	0	17	4	7	1	3	3	0	0	1	9	0	1	27	0	5	0	8	0	0	107
White	0	0	0	2	4	10	43	1	0	40	7	8	0	1	6	3	0	1	21	0	3	69	6	22	0	28	0	0	275
Black	0	0	0	0	2	4	14	3	0	6	0	1	1	4	0	1	0	0	7	0	0	2	0	0	0	11	0	0	56
Indian	0	0	0	0	0	0	0	0	0	1	0	0	0	0	0	0	0	0	0	0	0	0	0	0	0	0	0	0	1
Asian	0	0	0	0	0	1	0	0	0	0	0	0	0	0	0	0	0	0	2	0	0	0	0	0	0	0	0	0	3
Unk Race	0	0	0	0	0	0	0	0	0	2	0	0	0	0	0	0	0	0	1	0	0		0	0	0	0	0	0	3
Total	0	0	0	2	6	15	57	4	0	49	7	9	1	5	6	4	0	1	31	0	3	71	6	22	0	39	0	0	338

Offense Statistics for Year 2011 **Agency or Area: Wethersfield** **Pop: 27,623**

Index Offense	Offenses Number	Offenses Rate[2]	Clearances Number	Clearances Pct.	Value Stolen Total	Value Stolen Average
Murder	0	0.0	0	-----	$0	-----
Rape	8	29.0	1	12.5%	$300	$38
Robbery	6	21.7	3	50.0%	$16,182	$2,697
Aggravated Assault	7	25.3	8	114.3%	-----	-----
Burglary	58	210.0	18	31.0%	$431,904	$7,447
Larceny	293	1,060.7	78	26.6%	$241,015	$823
Motor Vehicle Theft	17	61.5	2	11.8%	$130,326	$7,666
Arson	0	0.0	0	-----	$0	-----
Crime Index Total[1]:	**389**	**1,408.2**	**110**	**28.3%**	**$819,727**	**$2,107**

[1] Arson not included **Value Recovered: $101,348**

[2] All rates per 100,000 persons; crime rate of rape per 100,000 females is 56.1

Murder

Victim-Offender Relationship	female	male
Spouse	0	0
Live-In	0	0
Ex-spouse	0	0
Ex-live-in	0	0
Co-procreator	0	0
Parent	0	0
Stepparent	0	0
In-law	0	0
Grandparent	0	0
Child	0	0
Stepchild	0	0
Grandchild	0	0
Sibling	0	0
Other Family	0	0
Boy/Girlfriend	0	0
Homosexual	0	0
Friend	0	0
Child of Partner	0	0
Neighbor	0	0
Employee	0	0
Employer	0	0
Babysittee	0	0
Acquaintance	0	0
Other Known	0	0
Stranger	0	0
Unknown	0	0

Circumstance	
Argument	0
LEOKA	0
Drug Dealing	0
Gangland	0
Juvenile Gang	0
Lover's Quarrel	0
Mercy Killing	0
Other Felony	0
Other	0
Unknown	0

Weapon	
Handgun	0
Rifle	0
Shotgun	0
Other Gun	0
Unspec. Firearm	0
Knife	0
Blunt Object	0
Motor Vehicle	0
Strongarm	0
Poison	0
Explosives	0
Fire	0
Narcotics	0
Asphyxiation	0
Other	0
Unknown	0

Rape	n (clr)*
Completed	8 (1)
Attempted	*0 (0)*

Aggravated Assault	n (clr)
Firearm	1 (0)
Knife, Cutting Instrument	1 (1)
Other Dangerous Weapon	4 (5)
Strongarm (hands, feet, etc.)	1 (2)

Other Offenses	n (clr)
Negligent Manslaughter	*0 (0)*
Simple Assault	112 (103)
Officer Killed	*0* nc
Officer Assaulted	2 2

*n: offense; clr: clearance; nc: not collected.

Robbery	n (clr)	Total Loss	Avg. Loss
Highway/Street	*0*	*$0*	*$0*
Gas Station	*0*	*$0*	*$0*
Convenience Store	1	$400	$400
Bank	1	$3,500	$3,500
Other Business	3	$12,240	$4,080
Residence	1	$42	$42
Miscellaneous	*0*	*$0*	*$0*

Firearm	1 (0)
Knife, Sharp Instrument	1 (0)
Other Dangerous Weapon	*0 (0)*
Strongarm (hands, feet, etc.)	4 (3)

Burglary	n (clr)	Total Loss	Avg. Loss
Residence Night	9	$20,726	$2,303
Residence Day	28	$73,122	$2,612
Residence Unknown	*0*	*$0*	*$0*
Non-residence Night	6	$20,966	$3,494
Non-residence Day	15	$317,090	$21,139
Non-residence Unknown	*0*	*$0*	*$0*

Forcible Entry	9 (1)
Unlawful Entry-No Force	49 (17)
Attempt Forcible Entry	*0 (0)*

Larceny	n	Total Loss	Avg. Loss
Pocket-picking	1	$6,354	$6,354
Purse-snatching	*0*	*$0*	*$0*
Shoplifting	66	$15,631	$237
Items from Motor Vehicles	73	$39,726	$544
MV Parts & Accessories	46	$16,862	$367
Bicycles	13	$2,870	$221
Items from Buildings	67	$126,146	$1,883
From Coin-op Machines	2	$686	$343
All Other	25	$32,740	$1,310
$200 and Over	155	$229,603	$1,481
$50 to $200	109	$10,662	$98
Under $50	29	$750	$26

Motor Vehicle Theft	n (clr)
Auto	12 (2)
Trucks & Buses	1 (0)
Other Vehicles	4 (0)

Arson	n (clr)	Total Loss	Avg. Loss
Structural	*0 (0)*	*$0*	*$0*
Mobile	*0 (0)*	*$0*	*$0*
Other	*0 (0)*	*$0*	*$0*

Arrest Statistics for Year 2011 **Agency: Wethersfield**

	Murder	Neg. Manslaughter	Forcible Rape	Robbery	Aggravated Assault	Burglary	Larceny-Theft	Motor Vehicle Theft	Arson	Simple Assault	Forgery/Counterfeiting	Fraud	Embezzlement	Stolen Property	Vandalism	Weapons Charges	Prostitution	Sex Offenses	Drug Abuse Violations	Gambling	Offense vs. Family	Driving Under Influence	Liquor Laws	Disorderly Conduct	Vagrancy	All Other Offenses	Curfew and Loitering	Runaways	TOTAL
<10	0	0	0	0	0	0	0	0	0	0	0	0	0	0	0	0	0	0	0	0	0	0	0	0	0	0	0	0	0
10-12	0	0	0	0	0	0	0	0	0	0	0	0	0	0	0	0	0	0	0	0	0	0	0	0	0	0	0	0	0
13-14	0	0	0	0	0	0	0	0	0	14	0	0	0	0	1	0	0	0	0	0	0	0	0	4	0	2	0	0	21
15	0	0	0	0	0	0	2	0	0	9	0	0	0	0	2	0	0	0	1	0	0	0	0	2	0	0	0	0	16
16	0	0	0	0	1	2	4	0	0	6	0	0	0	0	0	0	0	0	1	0	0	0	1	1	0	2	0	0	18
17	0	0	0	0	0	0	0	0	0	1	0	0	0	0	0	0	0	0	3	0	0	0	0	2	0	1	0	0	7
Tot <18	0	0	0	0	1	2	6	0	0	30	0	0	0	0	3	0	0	0	5	0	0	0	1	9	0	5	0	0	62
18	0	0	0	0	0	0	2	0	0	4	0	0	0	2	0	0	0	0	5	0	0	0	0	0	0	4			17
19	0	0	0	0	1	1	3	0	0	4	1	0	0	0	1	0	0	1	6	0	1	0	0	0	0	5			24
20	0	0	0	1	0	0	5	0	0	1	0	0	0	0	1	0	0	0	3	0	0	0	0	3	0	4			18
21	0	0	0	0	0	1	3	0	0	3	0	0	0	1	0	0	0	0	10	0	1	0	0	0	0	7			26
22	0	0	0	0	1	2	2	0	0	2	1	2	0	0	0	0	1	0	5	0	1	0	0	1	0	5			23
23	1	0	0	0	1	1	2	1	0	2	0	2	0	0	1	1	0	0	4	0	0	0	0	0	0	7			23
24	0	0	0	0	1	2	3	0	0	3	1	2	0	1	0	0	0	0	5	0	1	0	0	2	0	12			33
25-29	0	0	0	1	2	1	11	0	0	11	3	5	1	7	3	0	1	1	19	0	8	1	0	2	0	23			100
30-34	0	0	0	0	1	4	8	0	0	10	3	5	0	2	1	1	0	0	12	0	0	2	0	4	0	19			72
35-39	0	0	0	0	2	0	6	0	0	3	3	3	1	2	1	0	0	0	2	0	1	2	0	1	0	6			33
40-44	0	0	0	2	0	7	13	0	0	9	2	7	0	4	0	1	0	0	8	0	3	1	0	1	0	10			68
45-49	0	0	0	0	1	1	7	1	0	6	0	3	0	2	0	1	0	1	5	0	5	1	0	3	0	11			48
50-54	0	0	0	0	1	0	3	0	0	4	1	1	0	0	0	0	1	0	2	0	1	2	0	1	0	5			22
55-59	0	0	0	0	0	2	1	0	0	2	0	1	0	1	0	0	1	0	3	0	0	0	0	1	1	5			18
60-64	0	0	0	0	0	0	0	0	0	0	0	0	0	1	0	0	0	0	0	0	0	1	0	0	0	3			5
65+	0	0	0	0	0	0	2	0	0	0	0	0	0	0	0	0	0	0	0	0	0	0	0	1	0	0			3
Tot 18+	1	0	0	4	11	22	71	2	0	64	15	31	2	23	8	4	4	3	89	0	22	10	0	20	1	126			533
Male	0	0	0	2	8	24	44	1	0	50	12	18	1	18	8	3	1	2	73	0	14	7	1	17	1	92	0	0	397
Female	1	0	0	2	4	0	33	1	0	44	3	13	1	5	3	1	3	1	21	0	8	3	0	12	0	39	0	0	198
White	1	0	0	1	11	22	48	2	0	71	10	21	2	16	9	3	1	2	82	0	20	9	1	21	1	105	0	0	459
Black	0	0	0	3	1	2	28	0	0	21	5	10	0	7	2	1	1	1	11	0	2	1	0	8	0	23	0	0	127
Indian	0	0	0	0	0	0	0	0	0	0	0	0	0	0	0	0	0	0	0	0	0	0	0	0	0	1	0	0	1
Asian	0	0	0	0	0	0	1	0	0	2	0	0	0	0	0	0	2	0	1	0	0	0	0	0	0	2	0	0	8
Unk Race	0	0	0	0	0	0	0	0	0	0	0	0	0	0	0	0	0	0	0	0	0		0	0	0	0	0	0	
Total	1	0	0	4	12	24	77	2	0	94	15	31	2	23	11	4	4	3	94	0	22	10	1	29	1	131	0	0	595

Offense Statistics for Year 2011 **Agency or Area: Willimantic** **Pop: 17,327**

Index Offense	Offenses Number	Offenses Rate[2]	Clearances Number	Clearances Pct.	Value Stolen Total	Value Stolen Average
Murder	0	0.0	0	-----	$0	-----
Rape	1	5.8	1	100.0%	$0	$0
Robbery	14	80.8	10	71.4%	$267,122	$19,080
Aggravated Assault	15	86.6	12	80.0%	-----	-----
Burglary	62	357.8	13	21.0%	$79,343	$1,280
Larceny	301	1,737.2	68	22.6%	$144,924	$481
Motor Vehicle Theft	29	167.4	5	17.2%	$119,700	$4,128
Arson	2	11.5	0	0.0%	$9,300	$4,650
Crime Index Total[1]:	**422**	**2,435.5**	**109**	**25.8%**	**$611,089**	**$1,448**

[1] Arson not included **Value Recovered: $216,808**

[2] All rates per 100,000 persons; crime rate of rape per 100,000 females is 11.2

Murder

Victim-Offender Relationship	female	male
Spouse	0	0
Live-In	0	0
Ex-spouse	0	0
Ex-live-in	0	0
Co-procreator	0	0
Parent	0	0
Stepparent	0	0
In-law	0	0
Grandparent	0	0
Child	0	0
Stepchild	0	0
Grandchild	0	0
Sibling	0	0
Other Family	0	0
Boy/Girlfriend	0	0
Homosexual	0	0
Friend	0	0
Child of Partner	0	0
Neighbor	0	0
Employee	0	0
Employer	0	0
Babysittee	0	0
Acquaintance	0	0
Other Known	0	0
Stranger	0	0
Unknown	0	0

Circumstance	
Argument	0
LEOKA	0
Drug Dealing	0
Gangland	0
Juvenile Gang	0
Lover's Quarrel	0
Mercy Killing	0
Other Felony	0
Other	0
Unknown	0

Weapon	
Handgun	0
Rifle	0
Shotgun	0
Other Gun	0
Unspec. Firearm	0
Knife	0
Blunt Object	0
Motor Vehicle	0
Strongarm	0
Poison	0
Explosives	0
Fire	0
Narcotics	0
Asphyxiation	0
Other	0
Unknown	0

Rape	n (clr)*
Completed	1 (1)
Attempted	*0 (0)*

Aggravated Assault	n (clr)
Firearm	2 (2)
Knife, Cutting Instrument	3 (3)
Other Dangerous Weapon	4 (3)
Strongarm (hands, feet, etc.)	6 (4)

Other Offenses	n (clr)
Negligent Manslaughter	*0 (0)*
Simple Assault	233 (194)
Officer Killed	*0* nc
Officer Assaulted	3 2

*n: offense; clr: clearance; nc: not collected.

Robbery	n (clr)	Total Loss	Avg. Loss
Highway/Street	4	$1,200	$300
Gas Station	*0*	*$0*	*$0*
Convenience Store	4	$1,016	$254
Bank	*0*	*$0*	*$0*
Other Business	3	$235,281	$78,427
Residence	1	$27,750	$27,750
Miscellaneous	2	$1,875	$938
Firearm	3 (4)		
Knife, Sharp Instrument	2 (1)		
Other Dangerous Weapon	1 (1)		
Strongarm (hands, feet, etc.)	8 (4)		

Burglary	n (clr)	Total Loss	Avg. Loss
Residence Night	19	$37,159	$1,956
Residence Day	28	$21,685	$774
Residence Unknown	*0*	*$0*	*$0*
Non-residence Night	7	$9,943	$1,420
Non-residence Day	8	$10,556	$1,320
Non-residence Unknown	*0*	*$0*	*$0*
Forcible Entry	23 (4)		
Unlawful Entry-No Force	37 (7)		
Attempt Forcible Entry	2 (2)		

Larceny	n	Total Loss	Avg. Loss
Pocket-picking	*0*	*$0*	*$0*
Purse-snatching	2	$110	$55
Shoplifting	33	$8,105	$246
Items from Motor Vehicles	104	$25,203	$242
MV Parts & Accessories	5	$1,200	$240
Bicycles	8	$5,600	$700
Items from Buildings	78	$49,634	$636
From Coin-op Machines	*0*	*$0*	*$0*
All Other	71	$55,072	$776
$200 and Over	130	$135,703	$1,044
$50 to $200	83	$8,125	$98
Under $50	88	$1,096	$12

Motor Vehicle Theft	n (clr)
Auto	28 (4)
Trucks & Buses	1 (1)
Other Vehicles	*0 (0)*

Arson	n (clr)	Total Loss	Avg. Loss
Structural	*0 (0)*	*$0*	*$0*
Mobile	1 (0)	$9,000	$9,000
Other	1 (0)	$300	$300

Arrest Statistics for Year 2011 **Agency: Willimantic**

	Murder	Neg. Manslaughter	Forcible Rape	Robbery	Aggravated Assault	Burglary	Larceny-Theft	Motor Vehicle Theft	Arson	Simple Assault	Forgery/Counterfeiting	Fraud	Embezzlement	Stolen Property	Vandalism	Weapons Charges	Prostitution	Sex Offenses	Drug Abuse Violations	Gambling	Offense vs. Family	Driving Under Influence	Liquor Laws	Disorderly Conduct	Vagrancy	All Other Offenses	Curfew and Loitering	Runaways	TOTAL
<10	0	0	0	0	0	0	0	0	0	0	0	0	0	0	0	0	0	0	0	0	0	0	0	0	0	0	0	0	0
10-12	0	0	0	0	0	0	0	0	0	0	0	0	0	0	0	0	0	0	0	0	0	0	1	5	0	0	0	0	6
13-14	0	0	0	0	0	0	2	0	0	10	0	0	0	0	2	0	0	0	2	0	0	0	0	13	0	2	0	0	31
15	0	0	0	1	0	0	10	1	0	7	0	0	0	0	1	0	0	0	1	0	0	0	1	9	0	2	0	0	33
16	0	0	0	2	1	0	2	2	0	10	0	0	0	0	1	0	0	0	3	0	0	0	0	8	0	4	0	0	33
17	0	0	0	1	0	2	6	1	0	11	0	0	0	0	3	0	0	1	0	0	0	0	0	13	0	11	0	0	49
Tot <18	0	0	0	4	1	2	20	4	0	38	0	0	0	0	7	0	0	1	6	0	0	0	2	48	0	19	0	0	152
18	0	0	0	0	0	1	2	1	0	6	0	0	0	0	0	0	1	1	2	0	1	2	0	9	0	10			36
19	0	0	0	2	1	1	0	0	0	8	0	0	0	0	0	1	0	0	9	0	0	4	1	21	0	24			72
20	0	0	0	2	1	3	3	0	0	7	0	1	0	0	2	1	0	0	7	0	1	11	0	28	0	32			99
21	0	0	0	0	0	1	3	1	0	7	0	0	0	0	3	2	0	0	11	0	0	14	0	30	0	40			112
22	0	0	0	0	0	0	1	0	0	6	0	0	0	0	1	0	0	0	7	0	0	13	0	22	0	24			74
23	0	0	0	1	1	0	1	0	0	7	0	0	0	0	0	0	0	1	8	0	0	8	0	9	0	20			56
24	0	0	0	0	0	0	0	0	0	6	0	0	0	0	1	0	0	0	3	0	0	4	0	11	0	28			53
25-29	0	0	1	3	4	1	7	0	0	16	2	3	0	0	4	0	3	1	25	0	1	23	1	30	0	105			230
30-34	0	0	0	0	1	3	10	0	0	24	0	1	0	0	0	1	1	1	17	0	1	14	0	32	0	80			186
35-39	0	0	0	1	0	1	9	0	0	12	0	0	0	0	0	0	1	0	18	0	0	7	0	27	0	64			140
40-44	0	0	0	0	0	1	3	0	0	13	0	1	0	0	0	0	1	0	17	0	0	7	1	19	0	36			99
45-49	0	0	0	1	0	0	8	0	0	16	0	0	0	0	0	0	3	0	15	0	0	19	2	28	0	37			129
50-54	0	0	0	0	1	0	7	0	0	2	0	1	0	0	0	1	1	0	11	0	0	7	0	10	0	19			60
55-59	0	0	0	0	0	0	5	0	0	3	0	0	0	0	0	0	1	0	8	0	0	5	0	10	0	18			50
60-64	0	0	0	0	0	0	0	0	0	0	0	0	0	0	0	1	1	0	2	0	0	1	0	1	0	5			11
65+	0	0	0	0	0	0	0	0	0	0	0	0	0	0	1	0	0	0	0	0	0	0	0	2	0	2			5
Tot 18+	0	0	1	10	9	12	59	2	0	133	2	7	0	0	12	7	13	4	160	0	4	139	5	289	0	544			1412
Male	0	0	1	13	10	13	55	6	0	114	1	5	0	0	14	7	4	5	135	0	4	104	4	253	0	402	0	0	1150
Female	0	0	0	1	0	1	24	0	0	57	1	2	0	0	5	0	9	0	33	0	0	35	3	84	0	161	0	0	416
White	0	0	0	10	8	13	63	2	0	154	1	6	0	0	18	7	11	5	136	0	3	120	6	298	0	485	0	0	1346
Black	0	0	1	3	2	1	13	3	0	17	0	1	0	0	1	0	1	0	22	0	1	8	1	27	0	56	0	0	158
Indian	0	0	0	0	0	0	0	0	0	0	0	0	0	0	0	0	0	0	0	0	0	0	0	0	0	0	0	0	0
Asian	0	0	0	0	0	0	0	0	0	0	0	0	0	0	0	0	0	0	0	0	0	2	0	2	0	1	0	0	5
Unk Race	0	0	0	1	0	0	3	1	0	0	1	0	0	0	0	0	1	0	10	0	0	9	0	10	0	21	0	0	57
Total	0	0	1	14	10	14	79	6	0	171	2	7	0	0	19	7	13	5	166	0	4	139	7	337	0	563	0	0	1564

Offense Statistics for Year 2011 **Agency or Area: Willington** **Pop: 6,266**

Index Offense	Offenses Number	Offenses Rate[2]	Clearances Number	Clearances Pct.	Value Stolen Total	Value Stolen Average
Murder	0	0.0	0	-----	$0	-----
Rape	0	0.0	0	-----	$0	-----
Robbery	0	0.0	0	-----	$0	-----
Aggravated Assault	4	63.8	2	50.0%	-----	-----
Burglary	9	143.6	3	33.3%	$22,273	$2,475
Larceny	14	223.4	4	28.6%	$24,684	$1,763
Motor Vehicle Theft	1	16.0	0	0.0%	$5,500	$5,500
Arson	0	0.0	0	-----	$0	-----
Crime Index Total[1]:	**28**	**446.9**	**9**	**32.1%**	**$52,457**	**$1,873**
				Value Recovered:		**$1,102**

[1] Arson not included

[2] All rates per 100,000 persons; crime rate of rape per 100,000 females is 0.0

Murder

Victim-Offender Relationship	female	male
Spouse	0	0
Live-In	0	0
Ex-spouse	0	0
Ex-live-in	0	0
Co-procreator	0	0
Parent	0	0
Stepparent	0	0
In-law	0	0
Grandparent	0	0
Child	0	0
Stepchild	0	0
Grandchild	0	0
Sibling	0	0
Other Family	0	0
Boy/Girlfriend	0	0
Homosexual	0	0
Friend	0	0
Child of Partner	0	0
Neighbor	0	0
Employee	0	0
Employer	0	0
Babysittee	0	0
Acquaintance	0	0
Other Known	0	0
Stranger	0	0
Unknown	0	0

Circumstance	
Argument	0
LEOKA	0
Drug Dealing	0
Gangland	0
Juvenile Gang	0
Lover's Quarrel	0
Mercy Killing	0
Other Felony	0
Other	0
Unknown	0

Weapon	
Handgun	0
Rifle	0
Shotgun	0
Other Gun	0
Unspec. Firearm	0
Knife	0
Blunt Object	0
Motor Vehicle	0
Strongarm	0
Poison	0
Explosives	0
Fire	0
Narcotics	0
Asphyxiation	0
Other	0
Unknown	0

Rape	n (clr)*
Completed	0 (0)
Attempted	0 (0)

Aggravated Assault	n (clr)
Firearm	2 (0)
Knife, Cutting Instrument	1 (1)
Other Dangerous Weapon	1 (1)
Strongarm (hands, feet, etc.)	0 (0)

Other Offenses	n (clr)
Negligent Manslaughter	0 (0)
Simple Assault	21 (14)
Officer Killed	0 nc
Officer Assaulted	0 0

*n: offense; clr: clearance; nc: not collected.

Robbery	n (clr)	Total Loss	Avg. Loss
Highway/Street	0	$0	$0
Gas Station	0	$0	$0
Convenience Store	0	$0	$0
Bank	0	$0	$0
Other Business	0	$0	$0
Residence	0	$0	$0
Miscellaneous	0	$0	$0
Firearm	0 (0)		
Knife, Sharp Instrument	0 (0)		
Other Dangerous Weapon	0 (0)		
Strongarm (hands, feet, etc.)	0 (0)		

Burglary	n (clr)	Total Loss	Avg. Loss
Residence Night	2	$4,542	$2,271
Residence Day	6	$16,600	$2,767
Residence Unknown	0	$0	$0
Non-residence Night	0	$0	$0
Non-residence Day	1	$1,131	$1,131
Non-residence Unknown	0	$0	$0
Forcible Entry	7 (3)		
Unlawful Entry-No Force	2 (0)		
Attempt Forcible Entry	0 (0)		

Larceny	n	Total Loss	Avg. Loss
Pocket-picking	0	$0	$0
Purse-snatching	0	$0	$0
Shoplifting	1	$228	$228
Items from Motor Vehicles	3	$1,501	$500
MV Parts & Accessories	1	$40	$40
Bicycles	0	$0	$0
Items from Buildings	0	$0	$0
From Coin-op Machines	0	$0	$0
All Other	9	$22,915	$2,546
$200 and Over	10	$24,468	$2,447
$50 to $200	1	$150	$150
Under $50	3	$66	$22

Motor Vehicle Theft	n (clr)
Auto	1 (0)
Trucks & Buses	0 (0)
Other Vehicles	0 (0)

Arson	n (clr)	Total Loss	Avg. Loss
Structural	0 (0)	$0	$0
Mobile	0 (0)	$0	$0
Other	0 (0)	$0	$0

Arrest Statistics for Year 2011 **Agency: Willington**

	Murder	Neg. Manslaughter	Forcible Rape	Robbery	Aggravated Assault	Burglary	Larceny-Theft	Motor Vehicle Theft	Arson	Simple Assault	Forgery/Counterfeiting	Fraud	Embezzlement	Stolen Property	Vandalism	Weapons Charges	Prostitution	Sex Offenses	Drug Abuse Violations	Gambling	Offense vs. Family	Driving Under Influence	Liquor Laws	Disorderly Conduct	Vagrancy	All Other Offenses	Curfew and Loitering	Runaways	TOTAL
<10	0	0	0	0	0	0	0	0	0	0	0	0	0	0	0	0	0	0	0	0	0	0	0	0	0	0	0	0	0
10-12	0	0	0	0	0	0	0	0	0	0	0	0	0	0	0	0	0	0	0	0	0	0	0	0	0	0	0	0	0
13-14	0	0	0	0	0	0	0	0	0	0	0	0	0	0	0	0	0	0	0	0	0	0	0	0	0	0	0	0	0
15	0	0	0	0	0	0	0	0	0	0	0	0	0	0	0	0	0	0	0	0	0	0	0	0	0	0	0	0	0
16	0	0	0	0	0	0	0	0	0	0	0	0	0	0	0	0	0	0	0	0	0	0	0	0	0	0	0	0	0
17	0	0	0	0	0	0	0	0	0	0	0	0	0	0	1	0	0	0	0	0	0	0	0	0	0	0	0	0	1
Tot <18	0	0	0	0	0	0	0	0	0	0	0	0	0	0	1	0	0	0	0	0	0	0	0	0	0	0	0	0	1
18	0	0	0	0	0	0	0	0	0	0	0	0	0	0	0	0	0	0	1	0	0	1	0	0	0	0			2
19	0	0	0	0	0	0	0	0	0	1	0	0	0	0	0	0	0	0	2	0	0	0	0	0	0	0			3
20	0	0	0	0	0	0	0	0	0	0	0	0	0	0	0	0	0	0	1	0	0	1	0	0	0	0			2
21	0	0	0	0	0	0	1	0	0	0	0	0	0	0	0	0	0	0	0	0	0	1	0	0	0	0			2
22	0	0	0	0	0	0	0	0	0	0	0	0	0	0	0	0	0	0	0	0	0	4	0	0	0	0			4
23	0	0	0	0	0	0	1	0	0	0	0	0	0	0	0	0	0	0	0	0	0	3	0	1	0	0			5
24	0	0	0	0	1	0	0	0	0	0	0	0	0	0	0	0	0	0	0	0	0	1	0	0	0	0			2
25-29	0	0	0	0	0	1	3	0	0	1	0	1	0	0	1	1	0	0	0	0	0	4	0	0	0	2			14
30-34	0	0	0	0	0	0	1	0	0	1	0	0	0	0	0	0	0	0	1	0	0	2	0	0	0	1			6
35-39	0	0	0	0	0	0	1	0	0	2	0	0	0	0	1	0	0	1	0	0	0	3	0	0	0	1			9
40-44	0	0	0	0	1	0	0	0	0	1	0	0	0	0	0	0	0	0	0	0	0	1	1	0	0	2			6
45-49	0	0	0	0	0	0	0	0	0	1	0	0	0	0	0	0	0	0	0	0	1	2	0	0	0	0			4
50-54	0	0	0	0	0	0	0	0	0	1	0	0	0	0	0	0	0	0	0	0	0	2	0	0	0	1			4
55-59	0	0	0	0	0	0	0	0	0	2	0	0	0	0	0	0	0	0	0	0	0	2	0	0	0	1			5
60-64	0	0	0	0	0	0	0	0	0	0	0	0	0	0	0	0	0	0	0	0	0	0	0	0	0	0			0
65+	0	0	0	0	0	0	0	0	0	1	0	0	0	0	0	0	0	0	0	0	0	0	0	0	0	0			1
Tot 18+	0	0	0	0	2	1	7	0	0	11	0	1	0	0	2	1	0	1	5	0	1	27	1	1	0	8			69
Male	0	0	0	0	0	1	6	0	0	6	0	1	0	0	3	1	0	1	4	0	0	16	0	1	0	7	0	0	47
Female	0	0	0	0	2	0	1	0	0	5	0	0	0	0	0	0	0	0	1	0	1	11	1	0	0	1	0	0	23
White	0	0	0	0	2	1	5	0	0	11	0	0	0	0	3	1	0	1	4	0	1	27	0	1	0	6	0	0	63
Black	0	0	0	0	0	0	1	0	0	0	0	1	0	0	0	0	0	0	1	0	0	0	0	0	0	2	0	0	5
Indian	0	0	0	0	0	0	0	0	0	0	0	0	0	0	0	0	0	0	0	0	0	0	0	0	0	0	0	0	0
Asian	0	0	0	0	0	0	0	0	0	0	0	0	0	0	0	0	0	0	0	0	0	0	0	0	0	0	0	0	0
Unk Race	0	0	0	0	0	0	1	0	0	0	0	0	0	0	0	0	0	0	0	0	0		1	0	0	0	0	0	2
Total	0	0	0	0	2	1	7	0	0	11	0	1	0	0	3	1	0	1	5	0	1	27	1	1	0	8	0	0	70

Offense Statistics for Year 2011 **Agency or Area: Wilton** **Pop: 18,540**

Index Offense	Offenses Number	Offenses Rate[2]	Clearances Number	Clearances Pct.	Value Stolen Total	Value Stolen Average
Murder	0	0.0	0	-----	$0	-----
Rape	0	0.0	0	-----	$0	-----
Robbery	0	0.0	0	-----	$0	-----
Aggravated Assault	2	10.8	2	100.0%	-----	-----
Burglary	17	91.7	3	17.6%	$121,894	$7,170
Larceny	99	534.0	18	18.2%	$266,799	$2,695
Motor Vehicle Theft	1	5.4	0	0.0%	$15,000	$15,000
Arson	0	0.0	0	-----	$0	-----
Crime Index Total[1]:	**119**	**641.9**	**23**	**19.3%**	**$403,693**	**$3,392**

[1] Arson not included **Value Recovered: $15,000**

[2] All rates per 100,000 persons; crime rate of rape per 100,000 females is 0.0

Murder

Victim-Offender Relationship	female	male
Spouse	0	0
Live-In	0	0
Ex-spouse	0	0
Ex-live-in	0	0
Co-procreator	0	0
Parent	0	0
Stepparent	0	0
In-law	0	0
Grandparent	0	0
Child	0	0
Stepchild	0	0
Grandchild	0	0
Sibling	0	0
Other Family	0	0
Boy/Girlfriend	0	0
Homosexual	0	0
Friend	0	0
Child of Partner	0	0
Neighbor	0	0
Employee	0	0
Employer	0	0
Babysittee	0	0
Acquaintance	0	0
Other Known	0	0
Stranger	0	0
Unknown	0	0

Circumstance	
Argument	0
LEOKA	0
Drug Dealing	0
Gangland	0
Juvenile Gang	0
Lover's Quarrel	0
Mercy Killing	0
Other Felony	0
Other	0
Unknown	0

Weapon	
Handgun	0
Rifle	0
Shotgun	0
Other Gun	0
Unspec. Firearm	0
Knife	0
Blunt Object	0
Motor Vehicle	0
Strongarm	0
Poison	0
Explosives	0
Fire	0
Narcotics	0
Asphyxiation	0
Other	0
Unknown	0

Rape	n (clr)*
Completed	0 (0)
Attempted	0 (0)

Aggravated Assault	n (clr)
Firearm	0 (0)
Knife, Cutting Instrument	1 (1)
Other Dangerous Weapon	0 (0)
Strongarm (hands, feet, etc.)	1 (1)

Other Offenses	n (clr)
Negligent Manslaughter	0 (0)
Simple Assault	54 (49)
Officer Killed	0 nc
Officer Assaulted	0 0

*n: offense; clr: clearance; nc: not collected.

Robbery	n (clr)	Total Loss	Avg. Loss
Highway/Street	0	$0	$0
Gas Station	0	$0	$0
Convenience Store	0	$0	$0
Bank	0	$0	$0
Other Business	0	$0	$0
Residence	0	$0	$0
Miscellaneous	0	$0	$0
Firearm	0 (0)		
Knife, Sharp Instrument	0 (0)		
Other Dangerous Weapon	0 (0)		
Strongarm (hands, feet, etc.)	0 (0)		

Burglary	n (clr)	Total Loss	Avg. Loss
Residence Night	4	$16,675	$4,169
Residence Day	10	$95,568	$9,557
Residence Unknown	0	$0	$0
Non-residence Night	1	$4,300	$4,300
Non-residence Day	2	$5,351	$2,676
Non-residence Unknown	0	$0	$0
Forcible Entry	9 (2)		
Unlawful Entry-No Force	8 (1)		
Attempt Forcible Entry	0 (0)		

Larceny	n	Total Loss	Avg. Loss
Pocket-picking	0	$0	$0
Purse-snatching	0	$0	$0
Shoplifting	5	$900	$180
Items from Motor Vehicles	25	$18,401	$736
MV Parts & Accessories	4	$11,334	$2,834
Bicycles	1	$1,200	$1,200
Items from Buildings	42	$153,879	$3,664
From Coin-op Machines	0	$0	$0
All Other	22	$81,085	$3,686
$200 and Over	65	$264,475	$4,069
$50 to $200	21	$2,169	$103
Under $50	13	$155	$12

Motor Vehicle Theft	n (clr)
Auto	1 (0)
Trucks & Buses	0 (0)
Other Vehicles	0 (0)

Arson	n (clr)	Total Loss	Avg. Loss
Structural	0 (0)	$0	$0
Mobile	0 (0)	$0	$0
Other	0 (0)	$0	$0

Arrest Statistics for Year 2011 **Agency: Wilton**

	Murder	Neg. Manslaughter	Forcible Rape	Robbery	Aggravated Assault	Burglary	Larceny-Theft	Motor Vehicle Theft	Arson	Simple Assault	Forgery/Counterfeiting	Fraud	Embezzlement	Stolen Property	Vandalism	Weapons Charges	Prostitution	Sex Offenses	Drug Abuse Violations	Gambling	Offense vs. Family	Driving Under Influence	Liquor Laws	Disorderly Conduct	Vagrancy	All Other Offenses	Curfew and Loitering	Runaways	TOTAL
<10	0	0	0	0	0	0	0	0	0	0	0	0	0	0	0	0	0	0	0	0	0	0	0	0	0	0	0	0	0
10-12	0	0	0	0	0	0	0	0	0	0	0	0	0	0	0	0	0	0	0	0	0	0	0	0	0	0	0	0	0
13-14	0	0	0	0	0	0	1	0	0	1	0	0	0	0	0	0	0	0	1	0	0	0	0	1	0	1	0	0	5
15	0	0	0	0	0	0	1	0	0	1	0	0	0	0	0	0	0	0	3	0	0	0	0	0	0	0	0	0	5
16	0	0	0	0	0	0	0	0	0	0	0	0	0	0	0	0	0	0	6	0	0	1	1	2	0	0	0	0	10
17	0	0	0	0	0	1	1	0	0	0	0	0	0	0	1	0	0	1	2	0	0	1	6	0	0	3	0	0	16
Tot <18	0	0	0	0	0	1	3	0	0	2	0	0	0	0	1	0	0	1	12	0	0	2	7	3	0	4	0	0	36
18	0	0	0	0	0	0	1	0	0	0	0	0	0	0	0	0	0	0	0	0	0	1	1	1	0	1			5
19	0	0	0	0	0	0	2	0	0	0	0	0	0	0	2	0	0	0	1	0	0	3	0	1	0	0			9
20	0	0	0	0	0	0	0	0	0	1	0	0	0	0	0	0	0	0	1	0	0	5	1	1	0	1			10
21	0	0	0	0	0	0	2	0	0	0	0	0	0	0	1	0	0	0	0	0	0	2	0	1	0	3			9
22	0	0	0	0	0	0	0	0	0	1	1	0	0	0	0	0	0	0	1	0	0	1	0	1	0	3			8
23	0	0	0	0	0	0	1	0	0	3	0	0	0	0	0	0	0	1	1	0	0	2	0	1	0	3			12
24	0	0	0	0	0	0	1	0	0	0	0	0	0	0	0	0	0	0	0	0	0	2	0	1	0	1			5
25-29	0	0	0	0	0	0	3	0	0	1	0	1	0	1	0	0	0	0	0	0	0	6	0	1	0	10			23
30-34	0	0	0	0	1	0	2	0	0	4	0	0	0	0	1	0	0	0	0	0	0	9	0	0	0	4			21
35-39	0	0	0	0	0	0	2	0	0	3	0	0	1	0	0	0	0	0	0	0	1	6	0	3	0	6			22
40-44	0	0	0	0	0	2	1	0	0	11	0	1	0	0	1	0	0	1	0	0	0	7	0	4	0	8			36
45-49	0	0	0	0	0	1	2	0	0	4	0	1	0	0	0	1	0	0	0	0	0	17	0	1	0	2			29
50-54	0	0	0	0	0	0	0	0	0	3	1	0	0	0	0	0	0	0	1	0	0	5	0	1	0	5			16
55-59	0	0	0	0	0	1	3	0	0	6	0	0	0	0	0	0	0	0	1	0	0	7	0	0	0	2			20
60-64	0	0	0	0	0	0	0	0	0	1	0	0	0	0	0	0	0	0	0	0	0	2	0	1	0	0			4
65+	0	0	0	0	1	0	0	0	0	2	0	0	0	0	0	0	0	0	0	0	0	0	0	2	0	0			5
Tot 18+	0	0	0	0	2	4	20	0	0	40	2	3	1	1	5	1	0	2	6	0	1	75	2	20	0	49			234
Male	0	0	0	0	2	5	14	0	0	26	2	2	0	1	4	1	0	3	13	0	0	54	4	15	0	41	0	0	187
Female	0	0	0	0	0	0	9	0	0	16	0	1	1	0	2	0	0	0	5	0	1	23	5	8	0	12	0	0	83
White	0	0	0	0	2	5	18	0	0	39	1	3	1	1	6	1	0	2	18	0	1	77	8	22	0	46	0	0	251
Black	0	0	0	0	0	0	4	0	0	0	1	0	0	0	0	0	0	1	0	0	0	0	0	0	0	7	0	0	13
Indian	0	0	0	0	0	0	0	0	0	0	0	0	0	0	0	0	0	0	0	0	0	0	0	0	0	0	0	0	0
Asian	0	0	0	0	0	0	1	0	0	3	0	0	0	0	0	0	0	0	0	0	0	0	1	1	0	0	0	0	6
Unk Race	0	0	0	0	0	0	0	0	0	0	0	0	0	0	0	0	0	0	0	0	0		0	0	0	0	0	0	
Total	0	0	0	0	2	5	23	0	0	42	2	3	1	1	6	1	0	3	18	0	1	77	9	23	0	53	0	0	270

Offense Statistics for Year 2011 **Agency or Area: Winchester** **Pop: 11,213**

Index Offense	Offenses Number	Offenses Rate[2]	Clearances Number	Clearances Pct.	Value Stolen Total	Value Stolen Average
Murder	0	0.0	0	-----	$0	-----
Rape	4	35.7	0	0.0%	$0	$0
Robbery	1	8.9	0	0.0%	$30	$30
Aggravated Assault	6	53.5	4	66.7%	-----	-----
Burglary	65	579.7	10	15.4%	$55,425	$853
Larceny	150	1,337.7	28	18.7%	$75,722	$505
Motor Vehicle Theft	8	71.3	1	12.5%	$38,200	$4,775
Arson	1	8.9	0	0.0%	$1	$1
Crime Index Total[1]:	**234**	**2,086.9**	**43**	**18.4%**	**$169,377**	**$724**

[1] Arson not included **Value Recovered: $27,433**

[2] All rates per 100,000 persons; crime rate of rape per 100,000 females is 69.1

Murder

Victim-Offender Relationship	female	male
Spouse	0	0
Live-In	0	0
Ex-spouse	0	0
Ex-live-in	0	0
Co-procreator	0	0
Parent	0	0
Stepparent	0	0
In-law	0	0
Grandparent	0	0
Child	0	0
Stepchild	0	0
Grandchild	0	0
Sibling	0	0
Other Family	0	0
Boy/Girlfriend	0	0
Homosexual	0	0
Friend	0	0
Child of Partner	0	0
Neighbor	0	0
Employee	0	0
Employer	0	0
Babysittee	0	0
Acquaintance	0	0
Other Known	0	0
Stranger	0	0
Unknown	0	0

Circumstance	
Argument	0
LEOKA	0
Drug Dealing	0
Gangland	0
Juvenile Gang	0
Lover's Quarrel	0
Mercy Killing	0
Other Felony	0
Other	0
Unknown	0

Weapon	
Handgun	0
Rifle	0
Shotgun	0
Other Gun	0
Unspec. Firearm	0
Knife	0
Blunt Object	0
Motor Vehicle	0
Strongarm	0
Poison	0
Explosives	0
Fire	0
Narcotics	0
Asphyxiation	0
Other	0
Unknown	0

Rape	n (clr)*
Completed	4 (0)
Attempted	*0 (0)*

Aggravated Assault	n (clr)
Firearm	1 (1)
Knife, Cutting Instrument	3 (2)
Other Dangerous Weapon	2 (1)
Strongarm (hands, feet, etc.)	*0 (0)*

Other Offenses	n (clr)
Negligent Manslaughter	*0 (0)*
Simple Assault	223 (219)
Officer Killed	*0* nc
Officer Assaulted	*0* 0

*n: offense; clr: clearance; nc: not collected.

Robbery	n (clr)	Total Loss	Avg. Loss
Highway/Street	1	$30	$30
Gas Station	*0*	*$0*	*$0*
Convenience Store	*0*	*$0*	*$0*
Bank	*0*	*$0*	*$0*
Other Business	*0*	*$0*	*$0*
Residence	*0*	*$0*	*$0*
Miscellaneous	*0*	*$0*	*$0*
Firearm	*0 (0)*		
Knife, Sharp Instrument	*0 (0)*		
Other Dangerous Weapon	*0 (0)*		
Strongarm (hands, feet, etc.)	1 (0)		

Burglary	n (clr)	Total Loss	Avg. Loss
Residence Night	19	$15,946	$839
Residence Day	6	$3,988	$665
Residence Unknown	1	$400	$400
Non-residence Night	32	$33,971	$1,062
Non-residence Day	6	$920	$153
Non-residence Unknown	1	$200	$200
Forcible Entry	39 (7)		
Unlawful Entry-No Force	20 (3)		
Attempt Forcible Entry	6 (0)		

Larceny	n	Total Loss	Avg. Loss
Pocket-picking	*0*	*$0*	*$0*
Purse-snatching	*0*	*$0*	*$0*
Shoplifting	21	$1,659	$79
Items from Motor Vehicles	27	$6,790	$251
MV Parts & Accessories	6	$5,825	$971
Bicycles	15	$3,858	$257
Items from Buildings	47	$40,814	$868
From Coin-op Machines	2	$200	$100
All Other	32	$16,576	$518
$200 and Over	67	$70,822	$1,057
$50 to $200	43	$4,262	$99
Under $50	40	$638	$16

Motor Vehicle Theft	n (clr)
Auto	7 (1)
Trucks & Buses	1 (0)
Other Vehicles	*0 (0)*

Arson	n (clr)	Total Loss	Avg. Loss
Structural	1 (0)	$1	$1
Mobile	*0 (0)*	*$0*	*$0*
Other	*0 (0)*	*$0*	*$0*

Arrest Statistics for Year 2011 **Agency: Winchester**

	Murder	Neg. Manslaughter	Forcible Rape	Robbery	Aggravated Assault	Burglary	Larceny-Theft	Motor Vehicle Theft	Arson	Simple Assault	Forgery/Counterfeiting	Fraud	Embezzlement	Stolen Property	Vandalism	Weapons Charges	Prostitution	Sex Offenses	Drug Abuse Violations	Gambling	Offense vs. Family	Driving Under Influence	Liquor Laws	Disorderly Conduct	Vagrancy	All Other Offenses	Curfew and Loitering	Runaways	TOTAL
<10	0	0	0	0	0	0	0	0	0	0	0	0	0	0	0	0	0	0	0	0	0	0	0	0	0	0	0	0	0
10-12	0	0	0	0	0	2	0	0	0	2	0	0	0	0	0	0	0	0	0	0	0	0	0	0	0	0	0	0	4
13-14	0	0	0	0	0	2	2	0	0	8	0	0	0	0	0	0	0	0	2	0	0	0	0	0	0	0	0	0	14
15	0	0	0	0	0	0	1	0	0	5	0	0	0	0	0	0	0	0	2	0	0	0	0	3	0	0	0	0	11
16	0	0	0	0	1	3	1	0	0	8	0	0	0	0	4	0	0	0	1	0	0	0	0	0	0	0	0	0	18
17	0	0	0	0	0	1	2	0	0	6	0	0	0	0	0	0	0	0	1	0	0	0	1	1	0	0	0	0	12
Tot <18	0	0	0	0	1	8	6	0	0	29	0	0	0	0	4	0	0	0	6	0	0	0	1	4	0	0	0	0	59
18	0	0	0	0	0	1	1	0	0	1	0	0	0	0	1	0	0	1	3	0	0	1	3	0	0	3			15
19	0	0	0	0	0	3	2	0	0	10	0	0	0	0	0	0	0	0	3	0	0	0	1	1	0	12			32
20	0	0	0	0	0	1	1	0	0	6	0	0	0	0	0	0	0	0	1	0	0	1	0	4	0	0			14
21	0	0	0	0	0	1	1	0	0	7	0	0	0	0	0	0	0	0	1	0	0	0	0	0	0	10			20
22	0	0	0	0	0	1	0	0	0	7	0	0	0	0	1	0	0	0	1	0	0	0	0	1	0	9			20
23	0	0	0	0	0	0	0	1	0	1	0	0	0	0	1	0	0	0	0	0	0	0	0	0	0	0			3
24	0	0	0	0	0	2	1	0	0	12	0	0	0	0	1	0	0	0	1	0	0	0	0	1	0	2			20
25-29	0	0	0	0	1	0	3	0	0	23	0	2	0	0	2	0	0	0	3	0	0	4	0	1	0	9			48
30-34	0	0	0	0	0	2	0	0	0	17	0	4	0	0	1	1	0	0	0	0	0	1	0	1	0	7			34
35-39	0	0	0	0	0	0	2	0	0	17	0	0	0	0	0	1	0	0	1	0	0	2	0	1	0	2			26
40-44	0	0	0	0	0	1	0	0	0	23	0	3	0	0	0	0	0	0	1	0	0	4	0	7	0	9			48
45-49	0	0	0	0	0	0	2	0	0	12	0	1	0	0	0	0	0	0	2	0	0	8	0	3	0	5			33
50-54	0	0	0	0	0	0	3	0	0	17	0	0	0	0	1	0	0	0	1	0	0	7	0	3	0	5			37
55-59	0	0	0	0	1	0	2	0	0	3	0	1	0	0	1	0	0	0	1	0	0	6	0	2	0	2			19
60-64	0	0	0	0	0	0	0	0	0	1	0	0	0	0	0	0	0	0	0	0	0	2	0	0	0	1			4
65+	0	0	0	0	0	0	0	0	0	1	0	0	0	0	0	0	0	0	0	0	0	1	0	1	0	0			3
Tot 18+	0	0	0	0	2	12	18	1	0	158	0	11	0	0	9	2	0	1	19	0	0	37	4	26	0	76			376
Male	0	0	0	0	3	17	16	1	0	126	0	7	0	0	12	2	0	1	17	0	0	27	3	23	0	59	0	0	314
Female	0	0	0	0	0	3	8	0	0	61	0	4	0	0	1	0	0	0	8	0	0	10	2	7	0	17	0	0	121
White	0	0	0	0	3	19	23	1	0	168	0	7	0	0	13	2	0	1	24	0	0	37	5	25	0	73	0	0	401
Black	0	0	0	0	0	0	1	0	0	12	0	0	0	0	0	0	0	0	1	0	0	0	0	3	0	3	0	0	20
Indian	0	0	0	0	0	1	0	0	0	0	0	0	0	0	0	0	0	0	0	0	0	0	0	0	0	0	0	0	1
Asian	0	0	0	0	0	0	0	0	0	4	0	0	0	0	0	0	0	0	0	0	0	0	0	0	0	0	0	0	4
Unk Race	0	0	0	0	0	0	0	0	0	3	0	4	0	0	0	0	0	0	0	0	0		0	2	0	0	0	0	9
Total	0	0	0	0	3	20	24	1	0	187	0	11	0	0	13	2	0	1	25	0	0	37	5	30	0	76	0	0	435

Offense Statistics for Year 2011 **Agency or Area: Windham** **Pop: 6,705**

Index Offense	Offenses Number	Offenses Rate[2]	Clearances Number	Clearances Pct.	Value Stolen Total	Value Stolen Average
Murder	1	14.9	1	100.0%	$0	$0
Rape	1	14.9	0	0.0%	$0	$0
Robbery	1	14.9	0	0.0%	$900	$900
Aggravated Assault	4	59.7	2	50.0%	-----	-----
Burglary	26	387.8	1	3.8%	$99,425	$3,824
Larceny	64	954.5	30	46.9%	$53,540	$837
Motor Vehicle Theft	5	74.6	0	0.0%	$22,700	$4,540
Arson	2	29.8	1	50.0%	$154,000	$77,000
Crime Index Total[1]:	**102**	**1,521.3**	**34**	**33.3%**	**$176,565**	**$1,731**
				Value Recovered:		**$23,336**

[1] Arson not included

[2] All rates per 100,000 persons; crime rate of rape per 100,000 females is 28.9

Murder

Victim-Offender Relationship	female	male
Spouse	0	0
Live-In	0	0
Ex-spouse	0	0
Ex-live-in	0	0
Co-procreator	0	0
Parent	0	0
Stepparent	0	0
In-law	0	0
Grandparent	0	0
Child	0	0
Stepchild	0	0
Grandchild	0	0
Sibling	0	0
Other Family	0	0
Boy/Girlfriend	0	0
Homosexual	0	0
Friend	0	0
Child of Partner	0	0
Neighbor	0	0
Employee	0	0
Employer	0	0
Babysittee	1	0
Acquaintance	0	0
Other Known	0	0
Stranger	0	0
Unknown	0	0

Circumstance	
Argument	0
LEOKA	0
Drug Dealing	0
Gangland	0
Juvenile Gang	0
Lover's Quarrel	0
Mercy Killing	0
Other Felony	0
Other	0
Unknown	1

Weapon	
Handgun	0
Rifle	0
Shotgun	0
Other Gun	0
Unspec. Firearm	0
Knife	0
Blunt Object	0
Motor Vehicle	0
Strongarm	0
Poison	0
Explosives	0
Fire	0
Narcotics	0
Asphyxiation	0
Other	1
Unknown	0

Rape	n (clr)*
Completed	1 (0)
Attempted	0 (0)

Aggravated Assault	n (clr)
Firearm	0 (0)
Knife, Cutting Instrument	2 (1)
Other Dangerous Weapon	2 (1)
Strongarm (hands, feet, etc.)	0 (0)

Other Offenses	n (clr)
Negligent Manslaughter	0 (0)
Simple Assault	68 (41)
Officer Killed	0 nc
Officer Assaulted	0 0

*n: offense; clr: clearance; nc: not collected.

Robbery	n (clr)	Total Loss	Avg. Loss
Highway/Street	0	$0	$0
Gas Station	0	$0	$0
Convenience Store	0	$0	$0
Bank	0	$0	$0
Other Business	1	$900	$900
Residence	0	$0	$0
Miscellaneous	0	$0	$0
Firearm	0 (0)		
Knife, Sharp Instrument	0 (0)		
Other Dangerous Weapon	0 (0)		
Strongarm (hands, feet, etc.)	1 (0)		

Burglary	n (clr)	Total Loss	Avg. Loss
Residence Night	3	$67,055	$22,352
Residence Day	13	$23,899	$1,838
Residence Unknown	0	$0	$0
Non-residence Night	0	$0	$0
Non-residence Day	10	$8,471	$847
Non-residence Unknown	0	$0	$0
Forcible Entry	11 (0)		
Unlawful Entry-No Force	15 (1)		
Attempt Forcible Entry	0 (0)		

Larceny	n	Total Loss	Avg. Loss
Pocket-picking	0	$0	$0
Purse-snatching	0	$0	$0
Shoplifting	21	$3,509	$167
Items from Motor Vehicles	11	$5,905	$537
MV Parts & Accessories	2	$2,092	$1,046
Bicycles	0	$0	$0
Items from Buildings	1	$125	$125
From Coin-op Machines	0	$0	$0
All Other	29	$41,909	$1,445
$200 and Over	31	$50,945	$1,643
$50 to $200	22	$2,398	$109
Under $50	11	$197	$18

Motor Vehicle Theft	n (clr)
Auto	5 (0)
Trucks & Buses	0 (0)
Other Vehicles	0 (0)

Arson	n (clr)	Total Loss	Avg. Loss
Structural	2 (1)	$154,000	$77,000
Mobile	0 (0)	$0	$0
Other	0 (0)	$0	$0

Arrest Statistics for Year 2011 **Agency: Windham**

	Murder	Neg. Manslaughter	Forcible Rape	Robbery	Aggravated Assault	Burglary	Larceny-Theft	Motor Vehicle Theft	Arson	Simple Assault	Forgery/Counterfeiting	Fraud	Embezzlement	Stolen Property	Vandalism	Weapons Charges	Prostitution	Sex Offenses	Drug Abuse Violations	Gambling	Offense vs. Family	Driving Under Influence	Liquor Laws	Disorderly Conduct	Vagrancy	All Other Offenses	Curfew and Loitering	Runaways	TOTAL
<10	0	0	0	0	0	0	0	0	0	0	0	0	0	0	0	0	0	0	0	0	0	0	0	1	0	0	0	0	1
10-12	0	0	0	0	0	0	0	0	0	0	0	0	0	0	0	0	0	0	0	0	0	0	0	0	0	0	0	0	0
13-14	0	0	0	0	0	0	0	0	0	1	0	0	0	0	0	0	0	0	0	0	0	0	0	1	0	0	0	0	2
15	0	0	0	0	0	0	0	0	0	0	0	0	0	0	0	0	0	0	0	0	0	0	0	0	0	0	0	0	0
16	0	0	0	0	0	1	0	0	0	0	0	0	0	0	0	0	0	0	0	0	0	0	0	0	0	0	0	0	1
17	0	0	0	0	0	1	3	0	0	2	0	0	0	0	0	0	0	2	0	0	0	0	0	0	0	0	0	0	8
Tot <18	0	0	0	0	0	2	3	0	0	3	0	0	0	0	0	0	0	2	0	0	0	0	0	2	0	0	0	0	12
18	0	0	0	0	0	0	5	0	0	1	0	0	0	0	0	0	0	0	0	0	0	0	0	0	0	0			6
19	0	0	0	0	0	0	2	0	0	1	0	0	0	0	0	0	0	0	0	0	0	0	0	0	0	0			3
20	0	0	0	0	0	0	2	0	0	3	0	0	0	0	0	0	0	0	0	0	0	1	0	1	0	0			7
21	0	0	0	0	0	0	3	0	1	0	0	0	0	0	0	0	0	0	0	0	0	0	0	0	0	2			6
22	0	0	0	0	1	0	2	0	0	0	0	0	0	0	0	0	0	0	0	0	0	1	0	1	0	1			6
23	1	0	0	0	0	0	1	0	0	3	0	0	0	0	1	0	0	1	1	0	0	1	0	0	0	1			10
24	0	0	0	0	0	0	2	0	0	1	0	0	0	0	0	0	0	0	0	0	0	1	0	0	0	1			5
25-29	0	0	0	0	0	0	10	0	0	7	1	0	0	0	0	0	0	0	0	0	1	7	1	1	0	2			30
30-34	0	0	0	0	0	0	2	0	0	4	0	0	0	0	0	0	0	0	0	0	0	1	0	1	0	2			10
35-39	0	0	0	1	0	0	2	0	0	3	0	1	0	0	0	0	0	0	0	0	0	0	0	1	0	4			12
40-44	0	0	0	0	0	1	1	0	0	4	0	0	0	0	0	0	0	0	0	0	0	1	0	1	0	0			8
45-49	0	0	0	0	1	0	0	0	0	3	0	0	0	0	0	0	0	0	1	0	0	2	0	1	0	0			8
50-54	0	0	0	0	1	0	0	0	0	0	0	0	0	0	0	0	0	0	0	0	0	3	0	0	0	2			6
55-59	0	0	0	0	0	0	0	0	0	0	0	0	0	0	0	0	0	0	0	0	0	0	0	0	0	0			0
60-64	0	0	0	0	0	0	0	0	0	0	0	0	0	0	0	0	0	0	0	0	0	0	0	0	0	0			0
65+	0	0	0	0	0	0	0	0	0	0	0	0	0	0	0	0	0	0	0	0	0	0	0	0	0	0			0
Tot 18+	1	0	0	1	3	1	32	0	1	30	1	1	0	0	1	0	0	1	2	0	1	18	1	7	0	15			117
Male	1	0	0	1	0	2	13	0	0	21	0	0	0	0	1	0	0	3	2	0	1	12	1	8	0	8	0	0	74
Female	0	0	0	0	3	1	22	0	1	12	1	1	0	0	0	0	0	0	0	0	0	6	0	1	0	7	0	0	55
White	0	0	0	0	3	2	27	0	1	30	1	1	0	0	1	0	0	2	2	0	0	17	1	8	0	13	0	0	109
Black	0	0	0	1	0	0	5	0	0	0	0	0	0	0	0	0	0	0	0	0	1	0	0	1	0	1	0	0	9
Indian	0	0	0	0	0	0	0	0	0	0	0	0	0	0	0	0	0	0	0	0	0	0	0	0	0	0	0	0	0
Asian	0	0	0	0	0	0	0	0	0	0	0	0	0	0	0	0	0	0	0	0	0	0	0	0	0	0	0	0	0
Unk Race	1	0	0	0	0	1	3	0	0	3	0	0	0	0	0	0	0	1	0	0	0	1	0	0	0	1	0	0	11
Total	1	0	0	1	3	3	35	0	1	33	1	1	0	0	1	0	0	3	2	0	1	18	1	9	0	15	0	0	129

Offense Statistics for Year 2011 **Agency or Area: Windsor** **Pop: 29,689**

Index Offense	Offenses Number	Offenses Rate[2]	Clearances Number	Clearances Pct.	Value Stolen Total	Value Stolen Average
Murder	0	0.0	0	-----	$0	-----
Rape	9	30.3	3	33.3%	$0	$0
Robbery	7	23.6	6	85.7%	$2,785	$398
Aggravated Assault	6	20.2	5	83.3%	-----	-----
Burglary	58	195.4	21	36.2%	$83,376	$1,438
Larceny	394	1,327.1	95	24.1%	$387,731	$984
Motor Vehicle Theft	17	57.3	3	17.6%	$71,408	$4,200
Arson	2	6.7	2	100.0%	$4	$2
Crime Index Total[1]:	**491**	**1,653.8**	**133**	**27.1%**	**$545,300**	**$1,111**
					Value Recovered:	**$52,907**

[1] Arson not included

[2] All rates per 100,000 persons; crime rate of rape per 100,000 females is 58.7

Murder

Victim-Offender Relationship	female	male
Spouse	*0*	*0*
Live-In	*0*	*0*
Ex-spouse	*0*	*0*
Ex-live-in	*0*	*0*
Co-procreator	*0*	*0*
Parent	*0*	*0*
Stepparent	*0*	*0*
In-law	*0*	*0*
Grandparent	*0*	*0*
Child	*0*	*0*
Stepchild	*0*	*0*
Grandchild	*0*	*0*
Sibling	*0*	*0*
Other Family	*0*	*0*
Boy/Girlfriend	*0*	*0*
Homosexual	*0*	*0*
Friend	*0*	*0*
Child of Partner	*0*	*0*
Neighbor	*0*	*0*
Employee	*0*	*0*
Employer	*0*	*0*
Babysittee	*0*	*0*
Acquaintance	*0*	*0*
Other Known	*0*	*0*
Stranger	*0*	*0*
Unknown	*0*	*0*

Circumstance	
Argument	*0*
LEOKA	*0*
Drug Dealing	*0*
Gangland	*0*
Juvenile Gang	*0*
Lover's Quarrel	*0*
Mercy Killing	*0*
Other Felony	*0*
Other	*0*
Unknown	*0*

Weapon	
Handgun	*0*
Rifle	*0*
Shotgun	*0*
Other Gun	*0*
Unspec. Firearm	*0*
Knife	*0*
Blunt Object	*0*
Motor Vehicle	*0*
Strongarm	*0*
Poison	*0*
Explosives	*0*
Fire	*0*
Narcotics	*0*
Asphyxiation	*0*
Other	*0*
Unknown	*0*

Rape	n (clr)*
Completed	9 (3)
Attempted	*0 (0)*

Aggravated Assault	n (clr)
Firearm	*0 (0)*
Knife, Cutting Instrument	3 (3)
Other Dangerous Weapon	1 (0)
Strongarm (hands, feet, etc.)	2 (2)

Other Offenses	n (clr)
Negligent Manslaughter	*0 (0)*
Simple Assault	297 (236)
Officer Killed	*0* nc
Officer Assaulted	1 0

*n: offense; clr: clearance; nc: not collected.

Robbery	n (clr)	Total Loss	Avg. Loss
Highway/Street	1	$338	$338
Gas Station	2	$291	$146
Convenience Store	*0*	*$0*	*$0*
Bank	2	$2,152	$1,076
Other Business	1	$2	$2
Residence	*0*	*$0*	*$0*
Miscellaneous	1	$2	$2
Firearm	2 (1)		
Knife, Sharp Instrument	1 (1)		
Other Dangerous Weapon	*0 (0)*		
Strongarm (hands, feet, etc.)	4 (4)		

Burglary	n (clr)	Total Loss	Avg. Loss
Residence Night	13	$21,168	$1,628
Residence Day	32	$52,871	$1,652
Residence Unknown	*0*	*$0*	*$0*
Non-residence Night	4	$2,294	$574
Non-residence Day	9	$7,043	$783
Non-residence Unknown	*0*	*$0*	*$0*
Forcible Entry	9 (1)		
Unlawful Entry-No Force	49 (20)		
Attempt Forcible Entry	*0 (0)*		

Larceny	n	Total Loss	Avg. Loss
Pocket-picking	*0*	*$0*	*$0*
Purse-snatching	*0*	*$0*	*$0*
Shoplifting	100	$38,035	$380
Items from Motor Vehicles	63	$58,366	$926
MV Parts & Accessories	23	$13,663	$594
Bicycles	22	$5,390	$245
Items from Buildings	73	$137,499	$1,884
From Coin-op Machines	*0*	*$0*	*$0*
All Other	113	$134,778	$1,193
$200 and Over	189	$376,856	$1,994
$50 to $200	88	$9,521	$108
Under $50	117	$1,354	$12

Motor Vehicle Theft	n (clr)
Auto	14 (3)
Trucks & Buses	3 (0)
Other Vehicles	*0 (0)*

Arson	n (clr)	Total Loss	Avg. Loss
Structural	1 (1)	$2	$2
Mobile	*0 (0)*	*$0*	*$0*
Other	1 (1)	$2	$2

Arrest Statistics for Year 2011 **Agency: Windsor**

	Murder	Neg. Manslaughter	Forcible Rape	Robbery	Aggravated Assault	Burglary	Larceny-Theft	Motor Vehicle Theft	Arson	Simple Assault	Forgery/Counterfeiting	Fraud	Embezzlement	Stolen Property	Vandalism	Weapons Charges	Prostitution	Sex Offenses	Drug Abuse Violations	Gambling	Offense vs. Family	Driving Under Influence	Liquor Laws	Disorderly Conduct	Vagrancy	All Other Offenses	Curfew and Loitering	Runaways	TOTAL
<10	0	0	0	0	0	0	0	0	0	0	0	0	0	0	0	0	0	0	0	0	0	0	0	0	0	0	0	0	0
10-12	0	0	0	0	0	0	0	0	0	2	0	0	0	0	0	2	0	0	0	0	0	0	0	3	0	0	0	0	7
13-14	0	0	0	1	0	0	3	0	0	14	0	0	0	0	0	0	0	0	0	0	0	0	0	5	0	1	0	0	24
15	0	0	0	0	0	1	3	0	0	4	0	0	0	0	1	1	0	0	0	0	0	0	0	6	0	0	0	0	16
16	0	0	0	4	0	2	3	0	0	18	0	0	0	0	4	0	0	0	1	0	0	0	0	5	0	3	0	0	40
17	0	0	0	0	1	5	10	0	0	23	0	2	0	0	8	0	0	0	7	0	0	0	1	7	0	15	0	0	79
Tot <18	0	0	0	5	1	8	19	0	0	61	0	2	0	0	13	3	0	0	8	0	0	0	1	26	0	19	0	0	166
18	0	0	0	0	0	1	6	0	0	16	1	0	0	0	0	0	0	0	10	0	0	2	0	6	0	6			48
19	0	0	0	0	2	0	10	0	0	12	0	0	0	0	2	0	0	0	6	0	0	1	0	7	0	5			45
20	0	0	0	1	2	0	4	1	0	9	0	0	0	1	1	0	0	0	7	0	3	4	0	5	0	27			65
21	0	0	0	0	0	0	1	0	0	5	0	0	0	0	0	0	0	0	8	0	0	4	0	4	0	13			35
22	0	0	0	0	3	1	5	0	1	11	0	0	0	0	1	0	0	1	7	0	3	1	0	2	0	21			57
23	0	0	0	0	0	0	3	0	0	3	1	0	0	0	0	0	0	0	7	0	0	3	0	3	0	6			26
24	0	0	0	1	0	0	0	0	0	6	0	2	0	0	2	0	0	0	6	0	1	1	0	2	0	16			37
25-29	0	0	1	1	2	5	18	1	0	22	0	0	0	1	4	0	2	0	20	0	0	8	0	10	0	45			140
30-34	0	0	0	0	0	1	10	0	0	13	0	2	0	1	1	0	0	0	13	0	3	6	0	10	0	23			83
35-39	0	0	0	0	1	4	13	0	0	14	0	0	0	0	0	0	0	0	14	0	2	12	0	9	0	19			88
40-44	0	0	1	0	1	0	9	1	0	25	0	0	0	0	0	0	0	0	2	0	5	6	0	13	2	31			96
45-49	0	0	0	1	0	0	3	0	1	20	1	2	0	0	1	1	0	0	4	0	0	7	0	3	0	21			65
50-54	0	0	0	0	0	1	4	0	0	14	0	1	0	0	2	0	0	0	1	0	3	5	0	7	0	18			56
55-59	0	0	0	0	0	0	4	0	0	5	0	0	0	0	0	0	0	0	5	0	0	5	0	6	0	11			36
60-64	0	0	0	0	0	0	0	0	0	0	0	0	0	0	0	0	0	1	0	0	0	0	0	2	0	7			10
65+	0	0	0	0	0	0	0	0	0	3	0	0	0	0	0	0	0	0	0	0	0	1	0	0	0	3			7
Tot 18+	0	0	2	4	11	13	90	3	2	178	3	7	0	3	14	1	2	2	110	0	20	66	0	89	2	272			894
Male	0	0	2	8	9	21	78	3	2	147	2	6	0	2	21	4	0	2	93	0	16	41	1	71	2	205	0	0	736
Female	0	0	0	1	3	0	31	0	0	92	1	3	0	1	6	0	2	0	25	0	4	25	0	44	0	86	0	0	324
White	0	0	2	1	4	8	53	3	1	92	1	4	0	1	16	0	0	1	54	0	7	47	1	50	2	119	0	0	467
Black	0	0	0	8	6	13	51	0	1	141	2	5	0	2	11	4	2	1	63	0	12	18	0	63	0	160	0	0	563
Indian	0	0	0	0	0	0	0	0	0	2	0	0	0	0	0	0	0	0	0	0	0	0	0	0	0	2	0	0	4
Asian	0	0	0	0	2	0	2	0	0	2	0	0	0	0	0	0	0	0	0	0	0	1	0	1	0	3	0	0	11
Unk Race	0	0	0	0	0	0	3	0	0	2	0	0	0	0	0	0	0	0	1	0	1		0	1	0	7	0	0	15
Total	0	0	2	9	12	21	109	3	2	239	3	9	0	3	27	4	2	2	118	0	20	66	1	115	2	291	0	0	1060

Offense Statistics for Year 2011 **Agency or Area: Windsor Locks** **Pop: 12,663**

Index Offense	Offenses Number	Offenses Rate[2]	Clearances Number	Clearances Pct.	Value Stolen Total	Value Stolen Average
Murder	0	0.0	0	-----	$0	-----
Rape	0	0.0	2	-----	$0	-----
Robbery	4	31.6	3	75.0%	$12,200	$3,050
Aggravated Assault	8	63.2	4	50.0%	-----	-----
Burglary	34	268.5	10	29.4%	$27,421	$807
Larceny	163	1,287.2	19	11.7%	$334,049	$2,049
Motor Vehicle Theft	7	55.3	1	14.3%	$107,345	$15,335
Arson	0	0.0	0	-----	$0	-----
Crime Index Total[1]:	**216**	**1,705.8**	**39**	**18.1%**	**$481,015**	**$2,227**
				Value Recovered:		**$88,716**

[1] Arson not included

[2] All rates per 100,000 persons; crime rate of rape per 100,000 females is 0.0

Murder

Victim-Offender Relationship	female	male
Spouse	0	0
Live-In	0	0
Ex-spouse	0	0
Ex-live-in	0	0
Co-procreator	0	0
Parent	0	0
Stepparent	0	0
In-law	0	0
Grandparent	0	0
Child	0	0
Stepchild	0	0
Grandchild	0	0
Sibling	0	0
Other Family	0	0
Boy/Girlfriend	0	0
Homosexual	0	0
Friend	0	0
Child of Partner	0	0
Neighbor	0	0
Employee	0	0
Employer	0	0
Babysittee	0	0
Acquaintance	0	0
Other Known	0	0
Stranger	0	0
Unknown	0	0

Circumstance	
Argument	0
LEOKA	0
Drug Dealing	0
Gangland	0
Juvenile Gang	0
Lover's Quarrel	0
Mercy Killing	0
Other Felony	0
Other	0
Unknown	0

Weapon	
Handgun	0
Rifle	0
Shotgun	0
Other Gun	0
Unspec. Firearm	0
Knife	0
Blunt Object	0
Motor Vehicle	0
Strongarm	0
Poison	0
Explosives	0
Fire	0
Narcotics	0
Asphyxiation	0
Other	0
Unknown	0

Rape	n (clr)*
Completed	0 (2)
Attempted	0 (0)

Aggravated Assault	n (clr)
Firearm	0 (0)
Knife, Cutting Instrument	0 (0)
Other Dangerous Weapon	2 (2)
Strongarm (hands, feet, etc.)	6 (2)

Other Offenses	n (clr)
Negligent Manslaughter	0 (0)
Simple Assault	158 (143)
Officer Killed	0 nc
Officer Assaulted	2 2

*n: offense; clr: clearance; nc: not collected.

Robbery	n (clr)	Total Loss	Avg. Loss
Highway/Street	0	$0	$0
Gas Station	0	$0	$0
Convenience Store	0	$0	$0
Bank	0	$0	$0
Other Business	2	$11,750	$5,875
Residence	1	$150	$150
Miscellaneous	1	$300	$300
Firearm	2 (1)		
Knife, Sharp Instrument	0 (0)		
Other Dangerous Weapon	0 (0)		
Strongarm (hands, feet, etc.)	2 (2)		

Burglary	n (clr)	Total Loss	Avg. Loss
Residence Night	4	$6,150	$1,538
Residence Day	6	$5,365	$894
Residence Unknown	8	$5,929	$741
Non-residence Night	2	$2,543	$1,272
Non-residence Day	3	$4,768	$1,589
Non-residence Unknown	11	$2,666	$242
Forcible Entry	15 (5)		
Unlawful Entry-No Force	14 (4)		
Attempt Forcible Entry	5 (1)		

Larceny	n	Total Loss	Avg. Loss
Pocket-picking	1	$148	$148
Purse-snatching	0	$0	$0
Shoplifting	3	$393	$131
Items from Motor Vehicles	55	$19,646	$357
MV Parts & Accessories	17	$27,695	$1,629
Bicycles	9	$2,730	$303
Items from Buildings	34	$157,524	$4,633
From Coin-op Machines	0	$0	$0
All Other	44	$125,913	$2,862
$200 and Over	106	$330,249	$3,116
$50 to $200	32	$3,589	$112
Under $50	25	$211	$8

Motor Vehicle Theft	n (clr)
Auto	6 (1)
Trucks & Buses	0 (0)
Other Vehicles	1 (0)

Arson	n (clr)	Total Loss	Avg. Loss
Structural	0 (0)	$0	$0
Mobile	0 (0)	$0	$0
Other	0 (0)	$0	$0

Arrest Statistics for Year 2011 **Agency: Windsor Locks**

	Murder	Neg. Manslaughter	Forcible Rape	Robbery	Aggravated Assault	Burglary	Larceny-Theft	Motor Vehicle Theft	Arson	Simple Assault	Forgery/Counterfeiting	Fraud	Embezzlement	Stolen Property	Vandalism	Weapons Charges	Prostitution	Sex Offenses	Drug Abuse Violations	Gambling	Offense vs. Family	Driving Under Influence	Liquor Laws	Disorderly Conduct	Vagrancy	All Other Offenses	Curfew and Loitering	Runaways	TOTAL
<10	0	0	0	0	0	0	0	0	0	1	0	0	0	0	0	0	0	0	0	0	0	0	0	0	0	0	0	0	1
10-12	0	0	0	0	0	0	0	0	0	0	0	0	0	0	0	0	0	0	0	0	0	0	0	1	0	0	0	0	1
13-14	0	0	0	0	0	0	1	0	0	0	0	0	0	0	0	0	0	0	0	0	0	0	0	1	0	0	0	0	2
15	0	0	0	0	0	0	1	0	0	1	0	0	0	0	0	1	0	0	1	0	0	0	0	1	0	0	0	0	5
16	0	0	0	1	0	1	0	0	0	2	0	0	0	0	0	0	0	0	4	0	0	0	0	3	0	0	0	0	11
17	0	0	0	0	0	0	0	1	0	2	0	0	0	0	0	0	0	0	5	0	0	0	0	0	0	3	0	0	11
Tot <18	0	0	0	1	0	1	2	1	0	6	0	0	0	0	0	1	0	0	10	0	0	0	0	6	0	3	0	0	31
18	0	0	0	1	0	0	1	0	0	4	0	0	0	0	1	0	0	0	0	0	0	0	0	1	0	3			11
19	0	0	0	0	1	1	4	0	0	4	0	0	0	0	0	0	0	0	3	0	0	0	0	1	0	3			17
20	0	0	1	0	0	0	0	0	0	4	0	0	0	0	0	0	0	0	1	0	0	0	0	1	0	4			11
21	0	0	0	0	1	0	5	0	0	6	0	0	0	0	1	1	0	0	1	0	0	1	0	0	0	6			22
22	0	0	0	0	0	5	3	0	0	6	0	0	0	0	0	0	0	0	1	0	0	2	0	1	0	1			19
23	0	0	0	0	0	0	2	0	0	3	0	0	0	0	1	0	0	0	3	0	0	1	0	0	0	7			17
24	0	0	0	0	1	1	0	0	0	3	0	0	0	0	0	0	0	1	0	0	0	3	0	0	0	1			10
25-29	0	0	0	0	0	2	2	0	0	16	0	1	0	1	0	0	0	2	5	0	0	7	0	0	0	8			44
30-34	0	0	0	1	0	0	4	0	0	13	0	0	0	0	1	0	0	1	1	0	0	5	0	0	0	7			33
35-39	0	0	0	0	0	5	2	0	0	12	0	0	0	0	0	0	0	1	1	0	1	3	0	0	0	5			30
40-44	0	0	0	1	0	0	0	0	0	12	0	0	0	0	0	0	0	0	0	0	0	1	0	0	0	3			17
45-49	0	0	0	0	0	1	1	0	0	10	0	0	0	0	1	0	0	0	0	0	0	0	0	0	0	3			16
50-54	0	0	0	0	0	0	1	0	0	5	0	0	0	0	0	0	0	0	0	0	0	3	0	0	0	7			16
55-59	0	0	0	0	0	0	0	0	0	3	0	0	0	0	0	0	0	0	0	0	0	3	0	0	0	1			7
60-64	0	0	0	0	0	0	0	0	0	0	0	0	0	0	0	0	0	0	0	0	0	1	0	1	0	1			3
65+	0	0	0	0	0	0	0	0	0	3	0	0	0	0	0	0	0	0	0	0	0	1	0	0	0	0			4
Tot 18+	0	0	1	3	3	15	25	0	0	104	0	1	0	1	5	1	0	5	16	0	1	31	0	5	0	60			277
Male	0	0	1	4	3	15	22	1	0	87	0	0	0	0	3	2	0	5	20	0	1	27	0	7	0	48	0	0	246
Female	0	0	0	0	0	1	5	0	0	23	0	1	0	1	2	0	0	0	6	0	0	4	0	4	0	15	0	0	62
White	0	0	1	3	3	15	21	1	0	82	0	1	0	0	4	2	0	2	19	0	1	28	0	9	0	50	0	0	242
Black	0	0	0	1	0	1	3	0	0	20	0	0	0	1	0	0	0	2	5	0	0	2	0	2	0	7	0	0	44
Indian	0	0	0	0	0	0	1	0	0	0	0	0	0	0	0	0	0	0	1	0	0	0	0	0	0	0	0	0	2
Asian	0	0	0	0	0	0	0	0	0	2	0	0	0	0	0	0	0	0	0	0	0	0	0	0	0	2	0	0	4
Unk Race	0	0	0	0	0	0	2	0	0	6	0	0	0	0	1	0	0	1	1	0	0	1	0	0	0	4	0	0	16
Total	0	0	1	4	3	16	27	1	0	110	0	1	0	1	5	2	0	5	26	0	1	31	0	11	0	63	0	0	308

Offense Statistics for Year 2011 **Agency or Area: Wolcott** **Pop: 15,997**

Index Offense	Offenses Number	Offenses Rate[2]	Clearances Number	Clearances Pct.	Value Stolen Total	Value Stolen Average
Murder	0	0.0	0	-----	$0	-----
Rape	2	12.5	1	50.0%	$0	$0
Robbery	1	6.3	0	0.0%	$2,370	$2,370
Aggravated Assault	1	6.3	1	100.0%	-----	-----
Burglary	55	343.8	13	23.6%	$86,927	$1,580
Larceny	230	1,437.8	26	11.3%	$229,041	$996
Motor Vehicle Theft	17	106.3	7	41.2%	$104,005	$6,118
Arson	0	0.0	0	-----	$0	-----
Crime Index Total[1]:	**306**	**1,912.9**	**48**	**15.7%**	**$422,343**	**$1,380**

[1] Arson not included **Value Recovered: $87,826**

[2] All rates per 100,000 persons; crime rate of rape per 100,000 females is 24.2

Murder

Victim-Offender Relationship	female	male
Spouse	0	0
Live-In	0	0
Ex-spouse	0	0
Ex-live-in	0	0
Co-procreator	0	0
Parent	0	0
Stepparent	0	0
In-law	0	0
Grandparent	0	0
Child	0	0
Stepchild	0	0
Grandchild	0	0
Sibling	0	0
Other Family	0	0
Boy/Girlfriend	0	0
Homosexual	0	0
Friend	0	0
Child of Partner	0	0
Neighbor	0	0
Employee	0	0
Employer	0	0
Babysittee	0	0
Acquaintance	0	0
Other Known	0	0
Stranger	0	0
Unknown	0	0

Circumstance	
Argument	0
LEOKA	0
Drug Dealing	0
Gangland	0
Juvenile Gang	0
Lover's Quarrel	0
Mercy Killing	0
Other Felony	0
Other	0
Unknown	0

Weapon	
Handgun	0
Rifle	0
Shotgun	0
Other Gun	0
Unspec. Firearm	0
Knife	0
Blunt Object	0
Motor Vehicle	0
Strongarm	0
Poison	0
Explosives	0
Fire	0
Narcotics	0
Asphyxiation	0
Other	0
Unknown	0

Rape	n (clr)*
Completed	2 (1)
Attempted	*0 (0)*

Aggravated Assault	n (clr)
Firearm	1 (1)
Knife, Cutting Instrument	*0 (0)*
Other Dangerous Weapon	*0 (0)*
Strongarm (hands, feet, etc.)	*0 (0)*

Other Offenses	n (clr)
Negligent Manslaughter	*0 (0)*
Simple Assault	26 (24)
Officer Killed	*0* nc
Officer Assaulted	*0* 0

*n: offense; clr: clearance; nc: not collected.

Robbery	n (clr)	Total Loss	Avg. Loss
Highway/Street	*0*	*$0*	*$0*
Gas Station	*0*	*$0*	*$0*
Convenience Store	*0*	*$0*	*$0*
Bank	*0*	*$0*	*$0*
Other Business	1	$2,370	$2,370
Residence	*0*	*$0*	*$0*
Miscellaneous	*0*	*$0*	*$0*
Firearm	1 (0)		
Knife, Sharp Instrument	*0 (0)*		
Other Dangerous Weapon	*0 (0)*		
Strongarm (hands, feet, etc.)	*0 (0)*		

Burglary	n (clr)	Total Loss	Avg. Loss
Residence Night	1	$215	$215
Residence Day	4	$18,687	$4,672
Residence Unknown	38	$62,038	$1,633
Non-residence Night	5	$2,500	$500
Non-residence Day	*0*	*$0*	*$0*
Non-residence Unknown	7	$3,487	$498
Forcible Entry	23 (4)		
Unlawful Entry-No Force	19 (7)		
Attempt Forcible Entry	13 (2)		

Larceny	n	Total Loss	Avg. Loss
Pocket-picking	*0*	*$0*	*$0*
Purse-snatching	*0*	*$0*	*$0*
Shoplifting	8	$492	$62
Items from Motor Vehicles	102	$45,376	$445
MV Parts & Accessories	9	$4,891	$543
Bicycles	5	$710	$142
Items from Buildings	10	$80,601	$8,060
From Coin-op Machines	2	$120	$60
All Other	94	$96,851	$1,030
$200 and Over	104	$223,099	$2,145
$50 to $200	51	$5,392	$106
Under $50	75	$550	$7

Motor Vehicle Theft	n (clr)
Auto	13 (6)
Trucks & Buses	*0 (0)*
Other Vehicles	4 (1)

Arson	n (clr)	Total Loss	Avg. Loss
Structural	*0 (0)*	*$0*	*$0*
Mobile	*0 (0)*	*$0*	*$0*
Other	*0 (0)*	*$0*	*$0*

Arrest Statistics for Year 2011 **Agency: Wolcott**

	Murder	Neg. Manslaughter	Forcible Rape	Robbery	Aggravated Assault	Burglary	Larceny-Theft	Motor Vehicle Theft	Arson	Simple Assault	Forgery/Counterfeiting	Fraud	Embezzlement	Stolen Property	Vandalism	Weapons Charges	Prostitution	Sex Offenses	Drug Abuse Violations	Gambling	Offense vs. Family	Driving Under Influence	Liquor Laws	Disorderly Conduct	Vagrancy	All Other Offenses	Curfew and Loitering	Runaways	TOTAL
<10	0	0	0	0	0	0	0	0	0	0	0	0	0	0	0	0	0	0	0	0	0	0	0	0	0	0	0	0	0
10-12	0	0	0	0	0	0	0	0	0	0	0	0	0	0	0	0	0	0	0	0	0	0	0	1	0	0	0	0	1
13-14	0	0	0	0	0	0	2	0	0	0	0	0	0	0	0	0	0	0	1	0	1	0	0	2	0	0	0	0	6
15	0	0	0	0	0	0	0	0	0	0	0	0	0	0	0	0	0	0	0	0	0	0	0	0	0	0	0	0	0
16	0	0	0	0	0	0	0	0	0	0	0	0	0	0	0	0	0	0	3	0	0	0	0	1	0	1	0	0	5
17	0	0	0	0	0	2	0	1	0	1	0	0	0	0	1	0	0	0	1	0	4	1	0	7	0	0	0	0	18
Tot <18	0	0	0	0	0	2	2	1	0	1	0	0	0	0	1	0	0	0	5	0	5	1	0	11	0	1	0	0	30
18	0	0	0	0	0	0	3	0	0	0	0	0	0	0	0	0	0	0	1	0	1	0	0	2	0	0			7
19	0	0	0	0	0	0	5	2	0	0	0	0	0	0	0	1	0	1	0	0	4	1	0	2	0	0			16
20	0	0	0	0	0	0	3	1	0	0	0	0	0	0	0	0	0	0	1	0	1	0	0	0	0	0			6
21	0	0	0	0	0	0	2	0	0	2	0	0	0	0	0	0	0	0	1	0	1	0	0	0	0	2			8
22	0	0	0	0	0	1	8	2	0	0	0	0	0	0	0	0	0	0	0	0	1	0	0	0	0	1			13
23	0	0	0	0	1	0	2	1	0	2	0	0	0	0	0	0	0	0	0	0	3	0	0	0	0	1			10
24	0	0	0	0	0	6	1	0	0	1	0	0	0	0	0	0	0	0	0	0	0	2	0	0	0	0			10
25-29	0	0	0	0	0	2	5	1	0	0	0	2	0	0	1	0	0	1	0	0	3	2	0	1	0	2			20
30-34	0	0	0	0	0	1	4	0	0	9	0	0	0	0	0	0	0	0	1	0	8	0	0	1	0	7			31
35-39	0	0	0	0	0	1	1	0	0	1	0	1	0	0	1	0	0	1	0	0	10	2	0	1	0	1			20
40-44	0	0	0	0	0	0	4	1	0	5	0	0	0	0	0	1	0	0	0	0	9	4	0	0	0	1			25
45-49	0	0	0	0	0	1	2	0	0	1	0	0	0	0	0	0	0	0	2	0	8	3	0	3	0	0			20
50-54	0	0	0	0	0	0	0	0	0	1	0	0	0	0	0	0	0	0	1	0	3	1	0	1	0	1			8
55-59	0	0	0	0	0	0	1	0	0	0	0	1	0	0	0	0	0	0	0	0	1	2	0	1	0	1			7
60-64	0	0	0	0	0	0	0	0	0	0	0	0	0	0	0	0	0	0	0	0	1	0	0	0	0	1			2
65+	0	0	0	0	0	0	0	0	0	0	0	0	0	0	0	0	0	0	0	0	0	0	0	0	0	0			0
Tot 18+	0	0	0	0	1	12	41	8	0	22	0	4	0	0	2	2	0	3	7	0	54	17	0	12	0	18			203
Male	0	0	0	0	1	13	32	7	0	21	0	1	0	0	2	2	0	2	9	0	43	16	0	17	0	12	0	0	178
Female	0	0	0	0	0	1	11	2	0	2	0	3	0	0	1	0	0	1	3	0	16	2	0	6	0	7	0	0	55
White	0	0	0	0	1	14	39	8	0	21	0	4	0	0	3	2	0	3	10	0	53	14	0	16	0	17	0	0	205
Black	0	0	0	0	0	0	2	0	0	0	0	0	0	0	0	0	0	0	2	0	4	2	0	7	0	1	0	0	18
Indian	0	0	0	0	0	0	0	0	0	0	0	0	0	0	0	0	0	0	0	0	0	0	0	0	0	0	0	0	0
Asian	0	0	0	0	0	0	0	0	0	0	0	0	0	0	0	0	0	0	0	0	0	0	0	0	0	0	0	0	0
Unk Race	0	0	0	0	0	0	2	1	0	2	0	0	0	0	0	0	0	0	0	0	2	2	0	0	0	1	0	0	10
Total	0	0	0	0	1	14	43	9	0	23	0	4	0	0	3	2	0	3	12	0	59	18	0	23	0	19	0	0	233

Offense Statistics for Year 2011 **Agency or Area: Woodbridge** **Pop: 9,444**

Index Offense	Offenses Number	Offenses Rate[2]	Clearances Number	Clearances Pct.	Value Stolen Total	Value Stolen Average
Murder	0	0.0	0	-----	$0	-----
Rape	0	0.0	0	-----	$0	-----
Robbery	0	0.0	0	-----	$0	-----
Aggravated Assault	1	10.6	1	100.0%	-----	-----
Burglary	19	201.2	5	26.3%	$98,918	$5,206
Larceny	97	1,027.1	11	11.3%	$405,653	$4,182
Motor Vehicle Theft	9	95.3	0	0.0%	$183,400	$20,378
Arson	0	0.0	0	-----	$0	-----
Crime Index Total[1]:	**126**	**1,334.2**	**17**	**13.5%**	**$687,971**	**$5,460**

[1] Arson not included **Value Recovered: $180,393**

[2] All rates per 100,000 persons; crime rate of rape per 100,000 females is 0.0

Murder

Victim-Offender Relationship	female	male
Spouse	0	0
Live-In	0	0
Ex-spouse	0	0
Ex-live-in	0	0
Co-procreator	0	0
Parent	0	0
Stepparent	0	0
In-law	0	0
Grandparent	0	0
Child	0	0
Stepchild	0	0
Grandchild	0	0
Sibling	0	0
Other Family	0	0
Boy/Girlfriend	0	0
Homosexual	0	0
Friend	0	0
Child of Partner	0	0
Neighbor	0	0
Employee	0	0
Employer	0	0
Babysittee	0	0
Acquaintance	0	0
Other Known	0	0
Stranger	0	0
Unknown	0	0

Circumstance	
Argument	0
LEOKA	0
Drug Dealing	0
Gangland	0
Juvenile Gang	0
Lover's Quarrel	0
Mercy Killing	0
Other Felony	0
Other	0
Unknown	0

Weapon	
Handgun	0
Rifle	0
Shotgun	0
Other Gun	0
Unspec. Firearm	0
Knife	0
Blunt Object	0
Motor Vehicle	0
Strongarm	0
Poison	0
Explosives	0
Fire	0
Narcotics	0
Asphyxiation	0
Other	0
Unknown	0

Rape	n (clr)*
Completed	0 (0)
Attempted	0 (0)

Aggravated Assault	n (clr)
Firearm	0 (0)
Knife, Cutting Instrument	0 (0)
Other Dangerous Weapon	1 (1)
Strongarm (hands, feet, etc.)	0 (0)

Other Offenses	n (clr)
Negligent Manslaughter	0 (0)
Simple Assault	29 (16)
Officer Killed	0 nc
Officer Assaulted	0 0

*n: offense; clr: clearance; nc: not collected.

Robbery	n (clr)	Total Loss	Avg. Loss
Highway/Street	0	$0	$0
Gas Station	0	$0	$0
Convenience Store	0	$0	$0
Bank	0	$0	$0
Other Business	0	$0	$0
Residence	0	$0	$0
Miscellaneous	0	$0	$0
Firearm	0 (0)		
Knife, Sharp Instrument	0 (0)		
Other Dangerous Weapon	0 (0)		
Strongarm (hands, feet, etc.)	0 (0)		

Burglary	n (clr)	Total Loss	Avg. Loss
Residence Night	4	$850	$213
Residence Day	11	$82,844	$7,531
Residence Unknown	0	$0	$0
Non-residence Night	2	$4,255	$2,128
Non-residence Day	2	$10,969	$5,485
Non-residence Unknown	0	$0	$0
Forcible Entry	10 (3)		
Unlawful Entry-No Force	7 (2)		
Attempt Forcible Entry	2 (0)		

Larceny	n	Total Loss	Avg. Loss
Pocket-picking	0	$0	$0
Purse-snatching	0	$0	$0
Shoplifting	0	$0	$0
Items from Motor Vehicles	36	$13,949	$387
MV Parts & Accessories	6	$11,970	$1,995
Bicycles	0	$0	$0
Items from Buildings	45	$362,784	$8,062
From Coin-op Machines	0	$0	$0
All Other	10	$16,950	$1,695
$200 and Over	60	$403,554	$6,726
$50 to $200	17	$1,960	$115
Under $50	20	$139	$7

Motor Vehicle Theft	n (clr)
Auto	8 (0)
Trucks & Buses	0 (0)
Other Vehicles	1 (0)

Arson	n (clr)	Total Loss	Avg. Loss
Structural	0 (0)	$0	$0
Mobile	0 (0)	$0	$0
Other	0 (0)	$0	$0

Arrest Statistics for Year 2011 **Agency: Woodbridge**

	Murder	Neg. Manslaughter	Forcible Rape	Robbery	Aggravated Assault	Burglary	Larceny-Theft	Motor Vehicle Theft	Arson	Simple Assault	Forgery/Counterfeiting	Fraud	Embezzlement	Stolen Property	Vandalism	Weapons Charges	Prostitution	Sex Offenses	Drug Abuse Violations	Gambling	Offense vs. Family	Driving Under Influence	Liquor Laws	Disorderly Conduct	Vagrancy	All Other Offenses	Curfew and Loitering	Runaways	TOTAL
<10	0	0	0	0	0	0	0	0	0	0	0	0	0	0	0	0	0	0	0	0	0	0	0	0	0	0	0	0	0
10-12	0	0	0	0	0	0	0	0	0	0	0	0	0	0	0	0	0	0	0	0	0	0	0	0	0	0	0	0	0
13-14	0	0	0	0	0	0	1	0	0	2	0	0	0	0	0	0	0	0	1	0	0	0	0	0	0	1	0	0	5
15	0	0	0	0	0	0	0	0	0	0	0	0	0	0	0	0	0	0	3	0	0	0	0	0	0	0	0	0	3
16	0	0	0	0	0	0	0	0	0	2	0	0	0	0	0	0	0	0	3	0	0	0	0	0	0	1	0	0	6
17	0	0	0	0	0	0	2	0	0	2	0	0	0	0	0	0	0	0	4	0	0	0	0	0	0	4	0	0	12
Tot <18	0	0	0	0	0	0	3	0	0	6	0	0	0	0	0	0	0	0	11	0	0	0	0	0	0	6	0	0	26
18	0	0	0	0	0	0	1	0	0	1	0	0	0	0	0	0	0	0	2	0	0	0	0	0	0	0			4
19	0	0	0	0	0	0	0	0	0	0	0	0	0	1	0	0	0	0	1	0	0	0	0	0	0	1			3
20	0	0	0	0	0	0	0	0	0	0	0	0	0	0	0	0	0	0	0	0	0	0	0	0	0	1			1
21	0	0	0	0	0	0	2	0	0	0	0	0	0	0	0	0	0	0	0	0	0	0	0	0	0	0			2
22	0	0	0	0	0	0	0	0	0	0	0	0	0	1	0	0	0	0	0	0	0	0	0	0	0	1			2
23	0	0	0	0	0	0	0	0	0	0	0	0	0	0	0	0	0	0	0	0	0	0	0	0	0	0			0
24	0	0	0	0	0	0	0	0	0	0	0	0	0	0	0	0	0	0	0	0	0	0	0	0	0	0			0
25-29	0	0	0	0	0	1	1	0	0	1	1	0	0	0	0	0	0	0	1	0	0	1	0	0	0	2			8
30-34	0	0	0	0	0	0	2	0	0	1	0	0	0	0	0	0	0	0	1	0	0	2	0	1	0	2			9
35-39	0	0	0	0	1	1	2	0	0	0	0	0	0	0	0	0	0	0	0	0	0	1	0	0	0	2			7
40-44	0	0	0	0	0	1	0	0	0	0	0	1	0	0	0	0	0	0	0	0	0	2	0	0	0	3			7
45-49	0	0	0	0	0	1	0	0	0	2	0	1	0	0	0	0	0	0	0	0	0	2	0	2	0	1			9
50-54	0	0	0	0	0	0	1	0	0	0	1	0	0	0	0	0	0	0	0	0	0	1	0	1	0	1			5
55-59	0	0	0	0	0	0	0	0	0	0	0	0	0	0	0	0	0	0	1	0	0	0	0	2	0	0			3
60-64	0	0	0	0	0	0	0	0	0	0	0	0	0	0	0	0	0	0	0	0	0	0	0	0	0	0			0
65+	0	0	0	0	0	0	0	0	0	0	0	0	0	0	0	0	0	0	2	0	0	0	0	1	0	1			4
Tot 18+	0	0	0	0	1	4	9	0	0	5	2	2	0	2	0	0	0	0	8	0	0	9	0	7	0	15			64
Male	0	0	0	0	0	4	12	0	0	9	2	1	0	1	0	0	0	0	15	0	0	6	0	5	0	17	0	0	72
Female	0	0	0	0	1	0	0	0	0	2	0	1	0	1	0	0	0	0	4	0	0	3	0	2	0	4	0	0	18
White	0	0	0	0	1	3	9	0	0	9	0	2	0	1	0	0	0	0	16	0	0	7	0	6	0	12	0	0	66
Black	0	0	0	0	0	1	3	0	0	0	2	0	0	1	0	0	0	0	2	0	0	2	0	0	0	7	0	0	18
Indian	0	0	0	0	0	0	0	0	0	0	0	0	0	0	0	0	0	0	0	0	0	0	0	0	0	2	0	0	2
Asian	0	0	0	0	0	0	0	0	0	1	0	0	0	0	0	0	0	0	0	0	0	0	0	1	0	0	0	0	2
Unk Race	0	0	0	0	0	0	0	0	0	1	0	0	0	0	0	0	0	0	1	0	0		0	0	0	0	0	0	2
Total	0	0	0	0	1	4	12	0	0	11	2	2	0	2	0	0	0	0	19	0	0	9	0	7	0	21	0	0	90

Offense Statistics for Year 2011 **Agency or Area: Woodbury** **Pop: 9,671**

Index Offense	Offenses Number	Offenses Rate[2]	Clearances Number	Clearances Pct.	Value Stolen Total	Value Stolen Average
Murder	0	0.0	0	-----	$0	-----
Rape	0	0.0	0	-----	$0	-----
Robbery	0	0.0	0	-----	$0	-----
Aggravated Assault	0	0.0	1	-----	-----	-----
Burglary	25	258.5	9	36.0%	$71,191	$2,848
Larceny	45	465.3	8	17.8%	$100,948	$2,243
Motor Vehicle Theft	2	20.7	1	50.0%	$17,020	$8,510
Arson	0	0.0	0	-----	$0	-----
Crime Index Total[1]:	**72**	**744.5**	**19**	**26.4%**	**$189,159**	**$2,627**

[1] Arson not included **Value Recovered: $18,389**

[2] All rates per 100,000 persons; crime rate of rape per 100,000 females is 0.0

Murder

Victim-Offender Relationship	female	male
Spouse	0	0
Live-In	0	0
Ex-spouse	0	0
Ex-live-in	0	0
Co-procreator	0	0
Parent	0	0
Stepparent	0	0
In-law	0	0
Grandparent	0	0
Child	0	0
Stepchild	0	0
Grandchild	0	0
Sibling	0	0
Other Family	0	0
Boy/Girlfriend	0	0
Homosexual	0	0
Friend	0	0
Child of Partner	0	0
Neighbor	0	0
Employee	0	0
Employer	0	0
Babysittee	0	0
Acquaintance	0	0
Other Known	0	0
Stranger	0	0
Unknown	0	0

Circumstance	
Argument	0
LEOKA	0
Drug Dealing	0
Gangland	0
Juvenile Gang	0
Lover's Quarrel	0
Mercy Killing	0
Other Felony	0
Other	0
Unknown	0

Weapon	
Handgun	0
Rifle	0
Shotgun	0
Other Gun	0
Unspec. Firearm	0
Knife	0
Blunt Object	0
Motor Vehicle	0
Strongarm	0
Poison	0
Explosives	0
Fire	0
Narcotics	0
Asphyxiation	0
Other	0
Unknown	0

Rape	n (clr)*
Completed	0 (0)
Attempted	0 (0)

Aggravated Assault	n (clr)
Firearm	0 (0)
Knife, Cutting Instrument	0 (0)
Other Dangerous Weapon	0 (1)
Strongarm (hands, feet, etc.)	0 (0)

Other Offenses	n (clr)
Negligent Manslaughter	0 (0)
Simple Assault	29 (18)
Officer Killed	0 nc
Officer Assaulted	0 0

*n: offense; clr: clearance; nc: not collected.

Robbery	n (clr)	Total Loss	Avg. Loss
Highway/Street	0	$0	$0
Gas Station	0	$0	$0
Convenience Store	0	$0	$0
Bank	0	$0	$0
Other Business	0	$0	$0
Residence	0	$0	$0
Miscellaneous	0	$0	$0
Firearm	0 (0)		
Knife, Sharp Instrument	0 (0)		
Other Dangerous Weapon	0 (0)		
Strongarm (hands, feet, etc.)	0 (0)		

Burglary	n (clr)	Total Loss	Avg. Loss
Residence Night	3	$16,345	$5,448
Residence Day	9	$36,560	$4,062
Residence Unknown	0	$0	$0
Non-residence Night	2	$825	$413
Non-residence Day	11	$17,461	$1,587
Non-residence Unknown	0	$0	$0
Forcible Entry	12 (2)		
Unlawful Entry-No Force	13 (7)		
Attempt Forcible Entry	0 (0)		

Larceny	n	Total Loss	Avg. Loss
Pocket-picking	0	$0	$0
Purse-snatching	0	$0	$0
Shoplifting	3	$189	$63
Items from Motor Vehicles	8	$8,360	$1,045
MV Parts & Accessories	4	$13,051	$3,263
Bicycles	1	$600	$600
Items from Buildings	2	$2,491	$1,246
From Coin-op Machines	0	$0	$0
All Other	27	$76,257	$2,824
$200 and Over	30	$100,067	$3,336
$50 to $200	7	$807	$115
Under $50	8	$74	$9

Motor Vehicle Theft	n (clr)
Auto	2 (1)
Trucks & Buses	0 (0)
Other Vehicles	0 (0)

Arson	n (clr)	Total Loss	Avg. Loss
Structural	0 (0)	$0	$0
Mobile	0 (0)	$0	$0
Other	0 (0)	$0	$0

Arrest Statistics for Year 2011 **Agency: Woodbury**

	Murder	Neg. Manslaughter	Forcible Rape	Robbery	Aggravated Assault	Burglary	Larceny-Theft	Motor Vehicle Theft	Arson	Simple Assault	Forgery/Counterfeiting	Fraud	Embezzlement	Stolen Property	Vandalism	Weapons Charges	Prostitution	Sex Offenses	Drug Abuse Violations	Gambling	Offense vs. Family	Driving Under Influence	Liquor Laws	Disorderly Conduct	Vagrancy	All Other Offenses	Curfew and Loitering	Runaways	TOTAL
<10	0	0	0	0	0	0	0	0	0	0	0	0	0	0	0	0	0	0	0	0	0	0	0	0	0	0	0	0	0
10-12	0	0	0	0	0	0	0	0	0	0	0	0	0	0	0	0	0	0	0	0	0	0	0	0	0	0	0	0	0
13-14	0	0	0	0	0	0	0	0	0	1	0	0	0	0	0	0	0	0	0	0	0	0	0	1	0	0	0	0	2
15	0	0	0	0	0	0	0	0	0	0	0	0	0	0	1	0	0	0	1	0	0	0	0	0	0	0	0	0	2
16	0	0	0	0	0	0	0	0	0	1	0	0	0	0	0	0	0	0	1	0	0	0	0	0	0	0	0	0	2
17	0	0	0	0	0	0	0	0	0	0	0	0	0	0	0	0	0	0	0	0	0	0	0	0	0	0	0	0	0
Tot <18	0	0	0	0	0	0	0	0	0	2	0	0	0	0	1	0	0	0	2	0	0	0	0	1	0	0	0	0	6
18	0	0	0	0	0	0	0	0	0	1	0	0	0	0	1	0	0	0	0	0	0	0	0	0	0	1			3
19	0	0	0	0	0	0	0	0	0	0	0	0	0	0	0	0	0	0	1	0	0	0	0	0	0	1			2
20	0	0	0	0	0	0	0	0	0	0	0	0	0	0	0	0	0	0	2	0	0	0	0	0	0	3			5
21	0	0	0	0	0	0	1	0	0	0	0	0	0	0	0	0	0	0	0	0	0	0	0	0	0	0			1
22	0	0	0	0	0	0	2	0	0	1	0	0	0	0	0	0	0	0	0	0	0	0	0	0	0	0			3
23	0	0	0	0	0	1	0	0	0	1	0	0	0	0	0	0	0	0	1	0	0	0	0	0	0	0			3
24	0	0	0	0	0	0	0	0	0	0	0	0	0	0	0	0	0	0	0	0	0	2	0	0	0	0			2
25-29	0	0	0	0	0	7	4	0	0	0	0	0	0	1	0	1	0	0	0	0	0	0	0	0	0	0			13
30-34	0	0	0	0	0	0	0	0	0	1	0	0	0	0	0	0	0	0	0	0	0	0	0	0	0	0			1
35-39	0	0	0	0	0	0	1	0	0	2	0	0	0	0	0	0	0	0	0	0	1	2	0	1	0	1			8
40-44	0	0	0	0	0	0	1	0	0	1	0	0	1	0	0	0	0	0	0	0	0	0	0	1	0	2			6
45-49	0	0	0	0	0	0	0	0	0	2	0	0	0	0	0	0	0	0	0	0	0	2	0	2	0	2			8
50-54	0	0	0	0	0	0	2	0	0	0	0	0	0	0	0	0	0	0	0	0	0	1	0	0	0	1			4
55-59	0	0	0	0	0	0	0	0	0	1	0	0	0	0	0	0	0	0	0	0	0	1	0	0	0	1			3
60-64	0	0	0	0	0	0	0	0	0	2	0	0	0	0	0	1	0	0	0	0	0	0	0	1	0	0			4
65+	0	0	0	0	0	0	0	0	0	0	0	0	0	0	0	0	0	0	0	0	0	0	0	0	0	0			0
Tot 18+	0	0	0	0	0	8	11	0	0	12	0	0	1	1	1	2	0	0	4	0	1	8	0	5	0	12			66
Male	0	0	0	0	0	5	8	0	0	9	0	0	0	1	1	2	0	0	5	0	0	8	0	3	0	11	0	0	53
Female	0	0	0	0	0	3	3	0	0	5	0	0	1	0	1	0	0	0	1	0	1	0	0	3	0	1	0	0	19
White	0	0	0	0	0	8	11	0	0	11	0	0	1	1	0	2	0	0	6	0	1	8	0	6	0	11	0	0	66
Black	0	0	0	0	0	0	0	0	0	2	0	0	0	0	2	0	0	0	0	0	0	0	0	0	0	1	0	0	5
Indian	0	0	0	0	0	0	0	0	0	0	0	0	0	0	0	0	0	0	0	0	0	0	0	0	0	0	0	0	0
Asian	0	0	0	0	0	0	0	0	0	0	0	0	0	0	0	0	0	0	0	0	0	0	0	0	0	0	0	0	0
Unk Race	0	0	0	0	0	0	0	0	0	1	0	0	0	0	0	0	0	0	0	0	0		0	0	0	0	0	0	1
Total	0	0	0	0	0	8	11	0	0	14	0	0	1	1	2	2	0	0	6	0	1	8	0	6	0	12	0	0	72

Offense Statistics for Year 2011 **Agency or Area: Woodstock** **Pop: 7,592**

Index Offense	Offenses Number	Offenses Rate[2]	Clearances Number	Clearances Pct.	Value Stolen Total	Value Stolen Average
Murder	0	0.0	0	-----	$0	-----
Rape	1	13.2	0	0.0%	$0	$0
Robbery	0	0.0	0	-----	$0	-----
Aggravated Assault	2	26.3	2	100.0%	-----	-----
Burglary	15	197.6	1	6.7%	$16,203	$1,080
Larceny	15	197.6	4	26.7%	$19,131	$1,275
Motor Vehicle Theft	2	26.3	0	0.0%	$10,000	$5,000
Arson	0	0.0	0	-----	$0	-----
Crime Index Total[1]:	**35**	**461.0**	**7**	**20.0%**	**$45,334**	**$1,295**
				Value Recovered:		**$5,500**

[1] Arson not included

[2] All rates per 100,000 persons; crime rate of rape per 100,000 females is 25.5

Murder

Victim-Offender Relationship	female	male
Spouse	0	0
Live-In	0	0
Ex-spouse	0	0
Ex-live-in	0	0
Co-procreator	0	0
Parent	0	0
Stepparent	0	0
In-law	0	0
Grandparent	0	0
Child	0	0
Stepchild	0	0
Grandchild	0	0
Sibling	0	0
Other Family	0	0
Boy/Girlfriend	0	0
Homosexual	0	0
Friend	0	0
Child of Partner	0	0
Neighbor	0	0
Employee	0	0
Employer	0	0
Babysittee	0	0
Acquaintance	0	0
Other Known	0	0
Stranger	0	0
Unknown	0	0

Circumstance	
Argument	0
LEOKA	0
Drug Dealing	0
Gangland	0
Juvenile Gang	0
Lover's Quarrel	0
Mercy Killing	0
Other Felony	0
Other	0
Unknown	0

Weapon	
Handgun	0
Rifle	0
Shotgun	0
Other Gun	0
Unspec. Firearm	0
Knife	0
Blunt Object	0
Motor Vehicle	0
Strongarm	0
Poison	0
Explosives	0
Fire	0
Narcotics	0
Asphyxiation	0
Other	0
Unknown	0

Rape	n (clr)*
Completed	1 (0)
Attempted	0 (0)

Aggravated Assault	n (clr)
Firearm	1 (1)
Knife, Cutting Instrument	1 (1)
Other Dangerous Weapon	0 (0)
Strongarm (hands, feet, etc.)	0 (0)

Other Offenses	n (clr)
Negligent Manslaughter	0 (0)
Simple Assault	29 (19)
Officer Killed	0 nc
Officer Assaulted	0 0

*n: offense; clr: clearance; nc: not collected.

Robbery	n (clr)	Total Loss	Avg. Loss
Highway/Street	0	$0	$0
Gas Station	0	$0	$0
Convenience Store	0	$0	$0
Bank	0	$0	$0
Other Business	0	$0	$0
Residence	0	$0	$0
Miscellaneous	0	$0	$0
Firearm	0 (0)		
Knife, Sharp Instrument	0 (0)		
Other Dangerous Weapon	0 (0)		
Strongarm (hands, feet, etc.)	0 (0)		

Burglary	n (clr)	Total Loss	Avg. Loss
Residence Night	1	$500	$500
Residence Day	14	$15,703	$1,122
Residence Unknown	0	$0	$0
Non-residence Night	0	$0	$0
Non-residence Day	0	$0	$0
Non-residence Unknown	0	$0	$0
Forcible Entry	13 (1)		
Unlawful Entry-No Force	2 (0)		
Attempt Forcible Entry	0 (0)		

Larceny	n	Total Loss	Avg. Loss
Pocket-picking	0	$0	$0
Purse-snatching	0	$0	$0
Shoplifting	0	$0	$0
Items from Motor Vehicles	2	$1,085	$543
MV Parts & Accessories	0	$0	$0
Bicycles	1	$500	$500
Items from Buildings	3	$9,875	$3,292
From Coin-op Machines	0	$0	$0
All Other	9	$7,671	$852
$200 and Over	11	$18,906	$1,719
$50 to $200	2	$223	$112
Under $50	2	$2	$1

Motor Vehicle Theft	n (clr)
Auto	2 (0)
Trucks & Buses	0 (0)
Other Vehicles	0 (0)

Arson	n (clr)	Total Loss	Avg. Loss
Structural	0 (0)	$0	$0
Mobile	0 (0)	$0	$0
Other	0 (0)	$0	$0

Arrest Statistics for Year 2011 **Agency: Woodstock**

	Murder	Neg. Manslaughter	Forcible Rape	Robbery	Aggravated Assault	Burglary	Larceny-Theft	Motor Vehicle Theft	Arson	Simple Assault	Forgery/Counterfeiting	Fraud	Embezzlement	Stolen Property	Vandalism	Weapons Charges	Prostitution	Sex Offenses	Drug Abuse Violations	Gambling	Offense vs. Family	Driving Under Influence	Liquor Laws	Disorderly Conduct	Vagrancy	All Other Offenses	Curfew and Loitering	Runaways	TOTAL
<10	0	0	0	0	0	0	0	0	0	0	0	0	0	0	0	0	0	0	0	0	0	0	0	0	0	0	0	0	0
10-12	0	0	0	0	0	0	0	0	0	0	0	0	0	0	0	0	0	0	0	0	0	0	0	0	0	0	0	0	0
13-14	0	0	0	0	0	0	0	0	0	1	0	0	0	0	0	0	0	0	0	0	0	0	0	0	0	0	0	0	1
15	0	0	0	0	0	0	0	0	0	1	0	0	0	0	0	0	0	2	0	0	0	0	0	0	0	0	0	0	3
16	0	0	0	0	0	0	0	0	0	0	0	0	0	0	0	0	0	0	0	0	0	0	0	0	0	0	0	0	0
17	0	0	0	0	0	0	0	0	0	0	0	0	0	0	3	0	0	0	0	0	0	0	0	0	0	0	0	0	3
Tot <18	0	0	0	0	0	0	0	0	0	2	0	0	0	0	3	0	0	2	0	0	0	0	0	0	0	0	0	0	7
18	0	0	0	0	0	0	0	0	0	0	0	1	0	0	0	0	0	0	0	0	0	0	0	0	0	2			3
19	0	0	0	0	0	0	1	0	0	0	0	0	0	0	0	0	0	0	0	0	0	0	0	0	0	0			1
20	0	0	0	0	0	0	1	0	0	0	0	0	0	0	0	0	0	0	0	0	0	1	0	0	0	1			3
21	0	0	0	0	0	0	0	0	0	0	0	0	0	0	0	0	0	0	0	0	0	0	0	0	0	1			1
22	0	0	0	0	0	0	0	0	0	0	0	0	0	0	0	0	0	0	0	0	0	1	0	0	0	1			2
23	0	0	0	0	1	0	0	0	0	0	0	0	0	0	0	0	0	0	0	0	0	1	0	0	0	0			2
24	0	0	0	0	1	0	0	0	0	1	0	0	0	0	0	0	0	0	0	0	0	1	0	0	0	1			4
25-29	0	0	0	0	0	0	1	0	0	2	0	1	0	0	0	0	0	0	1	0	0	4	0	2	0	1			12
30-34	0	0	0	0	0	0	0	0	0	0	0	0	0	0	0	0	0	0	0	0	0	2	0	0	0	1			3
35-39	0	0	0	0	0	0	1	0	0	1	0	0	0	0	0	0	0	0	0	0	0	1	0	0	0	0			3
40-44	0	0	0	0	0	1	0	0	0	0	0	0	0	0	0	0	0	0	0	0	0	1	0	0	0	1			3
45-49	0	0	0	0	0	0	0	0	0	3	0	0	0	0	0	0	0	0	1	0	0	1	0	0	0	1			6
50-54	0	0	0	0	0	2	0	0	0	6	0	0	0	0	0	0	0	0	0	0	0	0	0	0	0	0			8
55-59	0	0	0	0	0	0	0	0	0	0	0	0	0	0	0	0	0	0	0	0	0	0	0	1	0	0			1
60-64	0	0	0	0	0	0	0	0	0	0	0	0	0	0	0	0	0	0	0	0	0	1	0	0	0	0			1
65+	0	0	0	0	0	0	0	0	0	0	0	0	0	0	0	0	0	0	0	0	0	0	0	0	0	0			0
Tot 18+	0	0	0	0	2	3	4	0	0	13	0	2	0	0	0	0	0	0	2	0	0	14	0	3	0	10			53
Male	0	0	0	0	0	3	3	0	0	10	0	2	0	0	3	0	0	2	2	0	0	10	0	2	0	6	0	0	43
Female	0	0	0	0	2	0	1	0	0	5	0	0	0	0	0	0	0	0	0	0	0	4	0	1	0	4	0	0	17
White	0	0	0	0	2	3	4	0	0	14	0	2	0	0	3	0	0	2	2	0	0	12	0	3	0	8	0	0	55
Black	0	0	0	0	0	0	0	0	0	1	0	0	0	0	0	0	0	0	0	0	0	0	0	0	0	0	0	0	1
Indian	0	0	0	0	0	0	0	0	0	0	0	0	0	0	0	0	0	0	0	0	0	0	0	0	0	0	0	0	0
Asian	0	0	0	0	0	0	0	0	0	0	0	0	0	0	0	0	0	0	0	0	0	0	0	0	0	0	0	0	0
Unk Race	0	0	0	0	0	0	0	0	0	0	0	0	0	0	0	0	0	0	0	0	0	2	0	0	0	2	0	0	4
Total	0	0	0	0	2	3	4	0	0	15	0	2	0	0	3	0	0	2	2	0	0	14	0	3	0	10	0	0	60

Offense Statistics for Year 2011 **Agency or Area:** Foxwoods Casino **Pop:** -

Index Offense	Offenses Number	Offenses Rate[2]	Clearances Number	Clearances Pct.	Value Stolen Total	Value Stolen Average
Murder	0	-----	0	-----	$0	-----
Rape	0	-----	0	-----	$0	-----
Robbery	2	-----	2	100.0%	$886	$443
Aggravated Assault	1	-----	1	100.0%	-----	-----
Burglary	0	-----	0	-----	$0	-----
Larceny	106	-----	49	46.2%	$99,968	$943
Motor Vehicle Theft	2	-----	0	0.0%	$3,500	$1,750
Arson	0	-----	0	-----	$0	-----
Crime Index Total[1]:	**111**	**-----**	**52**	**46.8%**	**$104,354**	**$940**
				Value Recovered:		**$19,316**

[1] Arson not included
[2] Not applicable

Murder

Victim-Offender Relationship	female	male
Spouse	0	0
Live-In	0	0
Ex-spouse	0	0
Ex-live-in	0	0
Co-procreator	0	0
Parent	0	0
Stepparent	0	0
In-law	0	0
Grandparent	0	0
Child	0	0
Stepchild	0	0
Grandchild	0	0
Sibling	0	0
Other Family	0	0
Boy/Girlfriend	0	0
Homosexual	0	0
Friend	0	0
Child of Partner	0	0
Neighbor	0	0
Employee	0	0
Employer	0	0
Babysittee	0	0
Acquaintance	0	0
Other Known	0	0
Stranger	0	0
Unknown	0	0

Circumstance	
Argument	0
LEOKA	0
Drug Dealing	0
Gangland	0
Juvenile Gang	0
Lover's Quarrel	0
Mercy Killing	0
Other Felony	0
Other	0
Unknown	0

Weapon	
Handgun	0
Rifle	0
Shotgun	0
Other Gun	0
Unspec. Firearm	0
Knife	0
Blunt Object	0
Motor Vehicle	0
Strongarm	0
Poison	0
Explosives	0
Fire	0
Narcotics	0
Asphyxiation	0
Other	0
Unknown	0

Rape	n (clr)*
Completed	0 (0)
Attempted	0 (0)

Aggravated Assault	n (clr)
Firearm	0 (0)
Knife, Cutting Instrument	1 (1)
Other Dangerous Weapon	0 (0)
Strongarm (hands, feet, etc.)	0 (0)

Other Offenses	n (clr)
Negligent Manslaughter	0 (0)
Simple Assault	83 (65)
Officer Killed	0 nc
Officer Assaulted	0 0

*n: offense; clr: clearance; nc: not collected.

Robbery	n (clr)	Total Loss	Avg. Loss
Highway/Street	0	$0	$0
Gas Station	0	$0	$0
Convenience Store	0	$0	$0
Bank	0	$0	$0
Other Business	1	$1	$1
Residence	0	$0	$0
Miscellaneous	1	$885	$885
Firearm	0 (0)		
Knife, Sharp Instrument	0 (0)		
Other Dangerous Weapon	1 (1)		
Strongarm (hands, feet, etc.)	1 (1)		

Burglary	n (clr)	Total Loss	Avg. Loss
Residence Night	0	$0	$0
Residence Day	0	$0	$0
Residence Unknown	0	$0	$0
Non-residence Night	0	$0	$0
Non-residence Day	0	$0	$0
Non-residence Unknown	0	$0	$0
Forcible Entry	0 (0)		
Unlawful Entry-No Force	0 (0)		
Attempt Forcible Entry	0 (0)		

Larceny	n	Total Loss	Avg. Loss
Pocket-picking	0	$0	$0
Purse-snatching	0	$0	$0
Shoplifting	15	$4,599	$307
Items from Motor Vehicles	3	$1,006	$335
MV Parts & Accessories	0	$0	$0
Bicycles	0	$0	$0
Items from Buildings	3	$5,576	$1,859
From Coin-op Machines	1	$1	$1
All Other	84	$88,786	$1,057
$200 and Over	55	$97,663	$1,776
$50 to $200	18	$2,133	$119
Under $50	33	$172	$5

Motor Vehicle Theft	n (clr)
Auto	2 (0)
Trucks & Buses	0 (0)
Other Vehicles	0 (0)

Arson	n (clr)	Total Loss	Avg. Loss
Structural	0 (0)	$0	$0
Mobile	0 (0)	$0	$0
Other	0 (0)	$0	$0

Arrest Statistics for Year 2011 **Agency: Foxwoods Casino**

	Murder	Neg. Manslaughter	Forcible Rape	Robbery	Aggravated Assault	Burglary	Larceny-Theft	Motor Vehicle Theft	Arson	Simple Assault	Forgery/Counterfeiting	Fraud	Embezzlement	Stolen Property	Vandalism	Weapons Charges	Prostitution	Sex Offenses	Drug Abuse Violations	Gambling	Offense vs. Family	Driving Under Influence	Liquor Laws	Disorderly Conduct	Vagrancy	All Other Offenses	Curfew and Loitering	Runaways	TOTAL
<10	0	0	0	0	0	0	0	0	0	0	0	0	0	0	0	0	0	0	0	0	0	0	0	0	0	0	0	0	0
10-12	0	0	0	0	0	0	0	0	0	0	0	0	0	0	0	0	0	0	0	0	0	0	0	0	0	0	0	0	0
13-14	0	0	0	0	0	0	0	0	0	0	0	0	0	0	0	0	0	0	0	0	0	0	0	0	0	0	0	0	0
15	0	0	0	0	0	0	0	0	0	0	0	0	0	0	0	0	0	0	0	0	0	0	0	0	0	0	0	0	0
16	0	0	0	0	0	0	0	0	0	0	0	0	0	0	0	0	0	0	0	1	0	0	0	0	0	0	0	0	1
17	0	0	0	0	0	0	0	0	0	0	0	0	0	0	0	0	0	0	0	1	0	0	0	0	0	1	0	0	2
Tot <18	0	0	0	0	0	0	0	0	0	0	0	0	0	0	0	0	0	0	0	2	0	0	0	0	0	1	0	0	3
18	0	0	0	0	0	0	0	0	0	0	0	0	0	0	0	0	0	0	0	3	0	0	0	0	0	0			3
19	0	0	0	0	0	0	0	0	0	0	0	1	0	0	0	0	0	0	0	3	0	0	0	0	0	0			4
20	0	0	0	0	0	0	2	0	0	1	0	3	0	0	1	0	0	0	1	10	0	0	1	1	0	0			20
21	0	0	0	0	0	0	0	0	0	6	0	0	0	0	1	0	0	0	0	0	0	0	1	2	0	0			10
22	0	0	0	0	0	0	2	0	0	1	0	1	0	0	0	0	0	1	0	0	0	0	0	2	0	1			8
23	0	0	0	0	0	0	1	0	0	3	0	0	0	0	0	0	0	0	0	0	0	0	0	2	0	1			7
24	0	0	0	0	0	0	0	0	0	4	0	0	0	0	0	0	0	0	0	0	0	0	0	0	0	0			4
25-29	0	0	0	0	0	0	5	0	0	7	0	1	0	0	1	1	0	1	3	0	0	0	0	3	0	6			28
30-34	0	0	0	0	1	0	2	0	0	9	0	1	0	0	1	0	1	0	1	0	1	0	0	3	0	4			24
35-39	0	0	0	0	0	0	5	0	0	4	0	2	1	0	0	0	0	1	1	0	0	0	0	1	0	5			20
40-44	0	0	0	1	0	0	6	0	0	5	0	1	0	0	0	0	0	0	0	0	1	0	0	1	0	5			20
45-49	0	0	0	0	0	0	10	0	0	3	0	1	0	0	0	0	0	0	1	0	1	1	0	1	0	6			24
50-54	0	0	0	1	0	0	6	0	0	0	0	0	0	1	0	0	0	0	0	0	0	0	0	0	0	3			11
55-59	0	0	0	0	0	0	4	0	0	8	0	1	0	0	1	0	0	0	1	0	0	0	0	0	0	5			20
60-64	0	0	0	0	0	0	2	0	0	0	0	0	0	0	0	0	0	0	0	0	0	0	0	2	0	0			4
65+	0	0	0	0	0	0	1	0	0	1	0	0	0	0	0	0	0	0	0	0	0	0	0	0	0	1			3
Tot 18+	0	0	0	2	1	0	46	0	0	52	0	12	1	1	5	1	1	3	8	16	3	1	2	18	0	37			210
Male	0	0	0	1	1	0	32	0	0	42	0	9	1	1	4	1	0	3	7	17	1	1	1	12	0	32	0	0	166
Female	0	0	0	1	0	0	14	0	0	10	0	3	0	0	1	0	1	0	1	1	2	0	1	6	0	6	0	0	47
White	0	0	0	2	0	0	23	0	0	39	0	7	1	1	3	0	1	3	6	11	1	1	2	16	0	13	0	0	130
Black	0	0	0	0	1	0	5	0	0	5	0	3	0	0	1	0	0	0	2	5	0	0	0	1	0	8	0	0	31
Indian	0	0	0	0	0	0	1	0	0	2	0	0	0	0	0	0	0	0	0	0	0	0	0	0	0	0	0	0	3
Asian	0	0	0	0	0	0	16	0	0	4	0	2	0	0	1	1	0	0	0	2	2	0	0	0	0	15	0	0	43
Unk Race	0	0	0	0	0	0	1	0	0	2	0	0	0	0	0	0	0	0	0	0	0		0	1	0	2	0	0	6
Total	0	0	0	2	1	0	46	0	0	52	0	12	1	1	5	1	1	3	8	18	3	1	2	18	0	38	0	0	213

Offense Statistics for Year 2011 **Agency or Area:** Mohegan Sun Casino **Pop:** -

Index Offense	Offenses Number	Offenses Rate[2]	Clearances Number	Clearances Pct.	Value Stolen Total	Value Stolen Average
Murder	0	-----	0	-----	$0	-----
Rape	0	-----	0	-----	$0	-----
Robbery	0	-----	0	-----	$0	-----
Aggravated Assault	1	-----	3	300.0%	-----	-----
Burglary	0	-----	0	-----	$0	-----
Larceny	91	-----	52	57.1%	$249,393	$2,741
Motor Vehicle Theft	0	-----	0	-----	$0	-----
Arson	0	-----	0	-----	$0	-----
Crime Index Total[1]:	**92**	**-----**	**55**	**59.8%**	**$249,393**	**$2,711**
				Value Recovered:		**$7,695**

[1] Arson not included
[2] Not applicable

Murder

Victim-Offender Relationship	female	male
Spouse	0	0
Live-In	0	0
Ex-spouse	0	0
Ex-live-in	0	0
Co-procreator	0	0
Parent	0	0
Stepparent	0	0
In-law	0	0
Grandparent	0	0
Child	0	0
Stepchild	0	0
Grandchild	0	0
Sibling	0	0
Other Family	0	0
Boy/Girlfriend	0	0
Homosexual	0	0
Friend	0	0
Child of Partner	0	0
Neighbor	0	0
Employee	0	0
Employer	0	0
Babysittee	0	0
Acquaintance	0	0
Other Known	0	0
Stranger	0	0
Unknown	0	0

Circumstance	
Argument	0
LEOKA	0
Drug Dealing	0
Gangland	0
Juvenile Gang	0
Lover's Quarrel	0
Mercy Killing	0
Other Felony	0
Other	0
Unknown	0

Weapon	
Handgun	0
Rifle	0
Shotgun	0
Other Gun	0
Unspec. Firearm	0
Knife	0
Blunt Object	0
Motor Vehicle	0
Strongarm	0
Poison	0
Explosives	0
Fire	0
Narcotics	0
Asphyxiation	0
Other	0
Unknown	0

Rape	n (clr)*
Completed	0 (0)
Attempted	0 (0)

Aggravated Assault	n (clr)
Firearm	0 (0)
Knife, Cutting Instrument	0 (2)
Other Dangerous Weapon	1 (1)
Strongarm (hands, feet, etc.)	0 (0)

Other Offenses	n (clr)
Negligent Manslaughter	0 (0)
Simple Assault	65 (45)
Officer Killed	0 nc
Officer Assaulted	0 0

*n: offense; clr: clearance; nc: not collected.

Robbery	n (clr)	Total Loss	Avg. Loss
Highway/Street	0	$0	$0
Gas Station	0	$0	$0
Convenience Store	0	$0	$0
Bank	0	$0	$0
Other Business	0	$0	$0
Residence	0	$0	$0
Miscellaneous	0	$0	$0
Firearm	0 (0)		
Knife, Sharp Instrument	0 (0)		
Other Dangerous Weapon	0 (0)		
Strongarm (hands, feet, etc.)	0 (0)		

Burglary	n (clr)	Total Loss	Avg. Loss
Residence Night	0	$0	$0
Residence Day	0	$0	$0
Residence Unknown	0	$0	$0
Non-residence Night	0	$0	$0
Non-residence Day	0	$0	$0
Non-residence Unknown	0	$0	$0
Forcible Entry	0 (0)		
Unlawful Entry-No Force	0 (0)		
Attempt Forcible Entry	0 (0)		

Larceny	n	Total Loss	Avg. Loss
Pocket-picking	0	$0	$0
Purse-snatching	0	$0	$0
Shoplifting	5	$419	$84
Items from Motor Vehicles	2	$1,410	$705
MV Parts & Accessories	1	$10	$10
Bicycles	0	$0	$0
Items from Buildings	6	$1,614	$269
From Coin-op Machines	0	$0	$0
All Other	77	$245,940	$3,194
$200 and Over	45	$247,963	$5,510
$50 to $200	12	$1,203	$100
Under $50	34	$227	$7

Motor Vehicle Theft	n (clr)
Auto	0 (0)
Trucks & Buses	0 (0)
Other Vehicles	0 (0)

Arson	n (clr)	Total Loss	Avg. Loss
Structural	0 (0)	$0	$0
Mobile	0 (0)	$0	$0
Other	0 (0)	$0	$0

Arrest Statistics for Year 2011 **Agency: Mohegan Sun Casino**

	Murder	Neg. Manslaughter	Forcible Rape	Robbery	Aggravated Assault	Burglary	Larceny-Theft	Motor Vehicle Theft	Arson	Simple Assault	Forgery/Counterfeiting	Fraud	Embezzlement	Stolen Property	Vandalism	Weapons Charges	Prostitution	Sex Offenses	Drug Abuse Violations	Gambling	Offense vs. Family	Driving Under Influence	Liquor Laws	Disorderly Conduct	Vagrancy	All Other Offenses	Curfew and Loitering	Runaways	TOTAL
<10	0	0	0	0	0	0	0	0	0	0	0	0	0	0	0	0	0	0	0	0	0	0	0	0	0	0	0	0	0
10-12	0	0	0	0	0	0	0	0	0	0	0	0	0	0	0	0	0	0	0	0	0	0	0	0	0	0	0	0	0
13-14	0	0	0	0	0	0	0	0	0	1	0	0	0	0	0	0	0	0	0	0	0	0	0	0	0	0	0	0	1
15	0	0	0	0	0	0	0	0	0	0	0	0	0	0	0	0	0	0	0	0	0	0	0	0	0	0	0	0	0
16	0	0	0	0	0	0	0	0	0	0	0	0	0	0	0	0	0	0	0	3	0	0	0	0	0	0	0	0	3
17	0	0	0	0	0	0	0	0	0	0	0	0	0	0	1	0	0	0	0	0	0	0	0	0	0	0	0	0	1
Tot <18	0	0	0	0	0	0	0	0	0	1	0	0	0	0	1	0	0	0	0	3	0	0	0	0	0	0	0	0	5
18	0	0	0	0	0	0	1	0	0	2	1	1	0	0	0	0	0	0	0	4	0	0	0	0	0	0			9
19	0	0	0	0	0	0	1	0	0	0	0	0	0	0	0	0	1	0	0	8	0	0	0	0	0	0			10
20	0	0	0	0	0	0	2	0	0	2	0	0	0	0	0	0	0	0	0	9	0	0	1	0	0	0			14
21	0	0	0	0	0	0	3	0	0	2	0	0	0	0	1	0	0	0	0	0	0	0	0	2	0	2			10
22	0	0	0	0	0	0	2	0	0	0	0	0	0	0	4	0	0	0	1	0	0	0	0	3	0	2			12
23	0	0	0	0	0	0	1	0	0	4	0	0	0	0	1	0	0	0	2	0	0	0	0	1	0	0			9
24	0	0	0	0	0	0	0	0	0	2	0	0	0	0	1	0	0	0	0	0	0	0	0	0	0	0			3
25-29	0	0	0	0	0	0	5	0	0	7	1	2	0	0	0	0	0	0	1	0	0	1	0	2	0	1			20
30-34	0	0	0	0	0	0	3	0	0	5	0	0	0	0	1	0	0	0	1	0	1	0	0	3	0	4			18
35-39	0	0	0	0	0	0	5	0	0	2	0	2	0	0	0	0	0	1	0	0	0	0	0	0	0	1			11
40-44	0	0	0	0	0	0	5	0	0	5	0	1	0	0	1	0	0	0	2	0	0	3	0	3	0	0			20
45-49	0	0	0	0	0	0	5	0	0	4	0	2	0	0	0	0	0	0	0	0	0	0	0	2	0	4			17
50-54	0	0	0	0	0	0	4	0	0	3	0	1	0	0	0	0	0	0	0	0	1	0	0	0	0	2			11
55-59	0	0	0	0	0	0	5	0	0	1	0	0	0	0	0	0	0	0	1	0	0	0	0	1	0	6			14
60-64	0	0	0	0	0	0	6	0	0	1	0	2	0	0	0	0	0	0	1	0	0	1	0	4	0	3			18
65+	0	0	0	0	0	0	2	0	0	0	0	1	0	0	0	0	0	0	0	0	0	2	0	0	0	0			5
Tot 18+	0	0	0	0	0	0	50	0	0	40	2	12	0	0	9	0	1	1	9	21	2	7	1	21	0	25			201
Male	0	0	0	0	0	0	31	0	0	34	2	11	0	0	9	0	0	1	8	17	1	4	1	12	0	23	0	0	154
Female	0	0	0	0	0	0	19	0	0	7	0	1	0	0	1	0	1	0	1	7	1	3	0	9	0	2	0	0	52
White	0	0	0	0	0	0	25	0	0	31	2	4	0	0	8	0	0	0	6	16	0	6	1	13	0	9	0	0	121
Black	0	0	0	0	0	0	16	0	0	3	0	2	0	0	1	0	1	0	2	2	1	1	0	4	0	12	0	0	45
Indian	0	0	0	0	0	0	0	0	0	0	0	0	0	0	0	0	0	0	0	1	0	0	0	0	0	0	0	0	1
Asian	0	0	0	0	0	0	6	0	0	5	0	6	0	0	0	0	0	0	1	2	1	0	0	3	0	3	0	0	27
Unk Race	0	0	0	0	0	0	3	0	0	2	0	0	0	0	1	0	0	1	0	3	0		0	1	0	1	0	0	12
Total	0	0	0	0	0	0	50	0	0	41	2	12	0	0	10	0	1	1	9	24	2	7	1	21	0	25	0	0	206

Offense Statistics for Year 2011 **Agency or Area: C.C.S.U.** **Pop: -**

Index Offense	Offenses Number	Offenses Rate[2]	Clearances Number	Clearances Pct.	Value Stolen Total	Value Stolen Average
Murder	0	-----	0	-----	$0	-----
Rape	0	-----	0	-----	$0	-----
Robbery	0	-----	0	-----	$0	-----
Aggravated Assault	0	-----	0	-----	-----	-----
Burglary	9	-----	2	22.2%	$9,210	$1,023
Larceny	60	-----	5	8.3%	$22,067	$368
Motor Vehicle Theft	3	-----	0	0.0%	$7,675	$2,558
Arson	0	-----	0	-----	$0	-----
Crime Index Total[1]:	**72**	**-----**	**7**	**9.7%**	**$38,952**	**$541**
				Value Recovered:		**$10,154**

[1] Arson not included
[2] Not applicable

Murder

Victim-Offender Relationship	female	male
Spouse	0	0
Live-In	0	0
Ex-spouse	0	0
Ex-live-in	0	0
Co-procreator	0	0
Parent	0	0
Stepparent	0	0
In-law	0	0
Grandparent	0	0
Child	0	0
Stepchild	0	0
Grandchild	0	0
Sibling	0	0
Other Family	0	0
Boy/Girlfriend	0	0
Homosexual	0	0
Friend	0	0
Child of Partner	0	0
Neighbor	0	0
Employee	0	0
Employer	0	0
Babysittee	0	0
Acquaintance	0	0
Other Known	0	0
Stranger	0	0
Unknown	0	0

Circumstance	
Argument	0
LEOKA	0
Drug Dealing	0
Gangland	0
Juvenile Gang	0
Lover's Quarrel	0
Mercy Killing	0
Other Felony	0
Other	0
Unknown	0

Weapon	
Handgun	0
Rifle	0
Shotgun	0
Other Gun	0
Unspec. Firearm	0
Knife	0
Blunt Object	0
Motor Vehicle	0
Strongarm	0
Poison	0
Explosives	0
Fire	0
Narcotics	0
Asphyxiation	0
Other	0
Unknown	0

Rape	n (clr)*
Completed	0 (0)
Attempted	0 (0)

Aggravated Assault	n (clr)
Firearm	0 (0)
Knife, Cutting Instrument	0 (0)
Other Dangerous Weapon	0 (0)
Strongarm (hands, feet, etc.)	0 (0)

Other Offenses	n (clr)
Negligent Manslaughter	0 (0)
Simple Assault	14 (0)
Officer Killed	0 nc
Officer Assaulted	0 0

*n: offense; clr: clearance; nc: not collected.

Robbery	n (clr)	Total Loss	Avg. Loss
Highway/Street	0	$0	$0
Gas Station	0	$0	$0
Convenience Store	0	$0	$0
Bank	0	$0	$0
Other Business	0	$0	$0
Residence	0	$0	$0
Miscellaneous	0	$0	$0
Firearm	0 (0)		
Knife, Sharp Instrument	0 (0)		
Other Dangerous Weapon	0 (0)		
Strongarm (hands, feet, etc.)	0 (0)		

Burglary	n (clr)	Total Loss	Avg. Loss
Residence Night	1	$600	$600
Residence Day	0	$0	$0
Residence Unknown	0	$0	$0
Non-residence Night	4	$3,850	$963
Non-residence Day	4	$4,760	$1,190
Non-residence Unknown	0	$0	$0
Forcible Entry	2 (0)		
Unlawful Entry-No Force	7 (2)		
Attempt Forcible Entry	0 (0)		

Larceny	n	Total Loss	Avg. Loss
Pocket-picking	1	$300	$300
Purse-snatching	0	$0	$0
Shoplifting	0	$0	$0
Items from Motor Vehicles	13	$3,409	$262
MV Parts & Accessories	1	$50	$50
Bicycles	1	$50	$50
Items from Buildings	17	$8,113	$477
From Coin-op Machines	0	$0	$0
All Other	27	$10,145	$376
$200 and Over	34	$20,531	$604
$50 to $200	14	$1,339	$96
Under $50	12	$197	$16

Motor Vehicle Theft	n (clr)
Auto	3 (0)
Trucks & Buses	0 (0)
Other Vehicles	0 (0)

Arson	n (clr)	Total Loss	Avg. Loss
Structural	0 (0)	$0	$0
Mobile	0 (0)	$0	$0
Other	0 (0)	$0	$0

Arrest Statistics for Year 2011 **Agency: C.C.S.U.**

	Murder	Neg. Manslaughter	Forcible Rape	Robbery	Aggravated Assault	Burglary	Larceny-Theft	Motor Vehicle Theft	Arson	Simple Assault	Forgery/Counterfeiting	Fraud	Embezzlement	Stolen Property	Vandalism	Weapons Charges	Prostitution	Sex Offenses	Drug Abuse Violations	Gambling	Offense vs. Family	Driving Under Influence	Liquor Laws	Disorderly Conduct	Vagrancy	All Other Offenses	Curfew and Loitering	Runaways	TOTAL
<10	0	0	0	0	0	0	0	0	0	0	0	0	0	0	0	0	0	0	0	0	0	0	0	0	0	0	0	0	0
10-12	0	0	0	0	0	0	0	0	0	0	0	0	0	0	0	0	0	0	0	0	0	0	0	0	0	0	0	0	0
13-14	0	0	0	0	0	0	0	0	0	0	0	0	0	0	0	0	0	0	0	0	0	0	0	0	0	0	0	0	0
15	0	0	0	0	0	0	0	0	0	0	0	0	0	0	0	0	0	0	0	0	0	0	0	0	0	0	0	0	0
16	0	0	0	0	0	0	0	0	0	0	0	0	0	0	1	0	0	0	0	0	0	0	0	0	0	0	0	0	1
17	0	0	0	0	0	1	0	0	0	0	0	0	0	0	0	0	0	0	0	0	0	0	0	0	0	0	0	0	1
Tot <18	0	0	0	0	0	1	0	0	0	0	0	0	0	0	1	0	0	0	0	0	0	0	0	0	0	0	0	0	2
18	0	0	0	0	0	0	1	0	0	0	0	0	0	0	4	0	0	0	0	0	0	0	0	0	0	0			5
19	0	0	0	0	0	0	0	0	0	0	0	0	0	0	1	0	0	0	1	0	0	0	0	0	0	0			2
20	0	0	0	0	0	1	0	0	0	0	0	0	0	0	2	0	0	0	1	0	0	0	0	0	0	0			4
21	0	0	0	0	0	0	1	0	0	0	1	0	0	0	2	0	0	0	0	0	0	0	0	0	0	2			6
22	0	0	0	0	0	0	0	0	0	0	0	0	0	0	1	0	0	0	0	0	0	0	0	1	0	0			2
23	0	0	0	0	0	0	0	0	0	0	0	0	0	0	0	0	0	0	0	0	0	0	0	0	0	0			0
24	0	0	0	0	0	0	2	0	0	0	0	0	0	0	0	0	0	0	0	0	0	0	0	0	0	0			2
25-29	0	0	0	0	0	0	0	0	0	0	0	0	0	0	0	0	0	0	0	0	0	0	0	0	0	0			0
30-34	0	0	0	0	0	0	1	0	0	0	0	0	0	0	0	0	0	0	0	0	0	1	0	0	0	0			2
35-39	0	0	0	0	0	0	0	0	0	0	0	0	0	0	0	0	0	0	0	0	0	0	0	1	0	2			3
40-44	0	0	0	0	0	0	0	0	0	0	0	0	0	0	0	0	0	0	0	0	0	0	0	0	0	0			0
45-49	0	0	0	0	0	0	0	0	0	0	0	0	0	0	0	0	0	0	0	0	0	0	0	0	0	0			0
50-54	0	0	0	0	0	0	0	0	0	0	0	0	0	0	0	0	0	0	0	0	0	0	0	0	0	0			0
55-59	0	0	0	0	0	0	0	0	0	0	0	0	0	0	0	0	0	0	0	0	0	0	0	0	0	0			0
60-64	0	0	0	0	0	0	0	0	0	0	0	0	0	0	0	0	0	0	0	0	0	0	0	0	0	0			0
65+	0	0	0	0	0	0	0	0	0	0	0	0	0	0	0	0	0	0	0	0	0	0	0	0	0	0			0
Tot 18+	0	0	0	0	0	1	5	0	0	0	1	0	0	0	10	0	0	0	2	0	0	1	0	2	0	4			26
Male	0	0	0	0	0	2	4	0	0	0	1	0	0	0	7	0	0	0	2	0	0	0	0	2	0	4	0	0	22
Female	0	0	0	0	0	0	1	0	0	0	0	0	0	0	4	0	0	0	0	0	0	1	0	0	0	0	0	0	6
White	0	0	0	0	0	0	2	0	0	0	0	0	0	0	6	0	0	0	2	0	0	1	0	2	0	4	0	0	17
Black	0	0	0	0	0	2	3	0	0	0	1	0	0	0	5	0	0	0	0	0	0	0	0	0	0	0	0	0	11
Indian	0	0	0	0	0	0	0	0	0	0	0	0	0	0	0	0	0	0	0	0	0	0	0	0	0	0	0	0	0
Asian	0	0	0	0	0	0	0	0	0	0	0	0	0	0	0	0	0	0	0	0	0	0	0	0	0	0	0	0	0
Unk Race	0	0	0	0	0	0	0	0	0	0	0	0	0	0	0	0	0	0	0	0	0		0	0	0	0	0	0	
Total	0	0	0	0	0	2	5	0	0	0	1	0	0	0	11	0	0	0	2	0	0	1	0	2	0	4	0	0	28

Offense Statistics for Year 2011 **Agency or Area:** E.C.S.U. **Pop:** -

Index Offense	Offenses Number	Offenses Rate[2]	Clearances Number	Clearances Pct.	Value Stolen Total	Value Stolen Average
Murder	0	-----	0	-----	$0	-----
Rape	1	-----	0	0.0%	$0	$0
Robbery	0	-----	1	-----	$0	-----
Aggravated Assault	0	-----	0	-----	-----	-----
Burglary	3	-----	0	0.0%	$16,460	$5,487
Larceny	77	-----	5	6.5%	$23,069	$300
Motor Vehicle Theft	1	-----	0	0.0%	$1,500	$1,500
Arson	1	-----	1	100.0%	$1	$1
Crime Index Total[1]:	**82**	**-----**	**6**	**7.3%**	**$41,029**	**$500**
					Value Recovered:	**$590**

[1] Arson not included
[2] Not applicable

Murder

Victim-Offender Relationship	female	male
Spouse	0	0
Live-In	0	0
Ex-spouse	0	0
Ex-live-in	0	0
Co-procreator	0	0
Parent	0	0
Stepparent	0	0
In-law	0	0
Grandparent	0	0
Child	0	0
Stepchild	0	0
Grandchild	0	0
Sibling	0	0
Other Family	0	0
Boy/Girlfriend	0	0
Homosexual	0	0
Friend	0	0
Child of Partner	0	0
Neighbor	0	0
Employee	0	0
Employer	0	0
Babysittee	0	0
Acquaintance	0	0
Other Known	0	0
Stranger	0	0
Unknown	0	0

Circumstance	
Argument	0
LEOKA	0
Drug Dealing	0
Gangland	0
Juvenile Gang	0
Lover's Quarrel	0
Mercy Killing	0
Other Felony	0
Other	0
Unknown	0

Weapon	
Handgun	0
Rifle	0
Shotgun	0
Other Gun	0
Unspec. Firearm	0
Knife	0
Blunt Object	0
Motor Vehicle	0
Strongarm	0
Poison	0
Explosives	0
Fire	0
Narcotics	0
Asphyxiation	0
Other	0
Unknown	0

Rape	n (clr)*
Completed	1 (0)
Attempted	0 (0)

Aggravated Assault	n (clr)
Firearm	0 (0)
Knife, Cutting Instrument	0 (0)
Other Dangerous Weapon	0 (0)
Strongarm (hands, feet, etc.)	0 (0)

Other Offenses	n (clr)
Negligent Manslaughter	0 (0)
Simple Assault	11 (6)
Officer Killed	0 nc
Officer Assaulted	0 0

*n: offense; clr: clearance; nc: not collected.

Robbery	n (clr)	Total Loss	Avg. Loss
Highway/Street	0	$0	$0
Gas Station	0	$0	$0
Convenience Store	0	$0	$0
Bank	0	$0	$0
Other Business	0	$0	$0
Residence	0	$0	$0
Miscellaneous	0	$0	$0
Firearm	0 (0)		
Knife, Sharp Instrument	0 (0)		
Other Dangerous Weapon	0 (0)		
Strongarm (hands, feet, etc.)	0 (1)		

Burglary	n (clr)	Total Loss	Avg. Loss
Residence Night	0	$0	$0
Residence Day	0	$0	$0
Residence Unknown	0	$0	$0
Non-residence Night	0	$0	$0
Non-residence Day	3	$16,460	$5,487
Non-residence Unknown	0	$0	$0
Forcible Entry	1 (0)		
Unlawful Entry-No Force	2 (0)		
Attempt Forcible Entry	0 (0)		

Larceny	n	Total Loss	Avg. Loss
Pocket-picking	0	$0	$0
Purse-snatching	0	$0	$0
Shoplifting	1	$4	$4
Items from Motor Vehicles	19	$3,630	$191
MV Parts & Accessories	4	$495	$124
Bicycles	3	$625	$208
Items from Buildings	40	$9,846	$246
From Coin-op Machines	0	$0	$0
All Other	10	$8,469	$847
$200 and Over	29	$19,444	$670
$50 to $200	30	$3,337	$111
Under $50	18	$288	$16

Motor Vehicle Theft	n (clr)
Auto	0 (0)
Trucks & Buses	0 (0)
Other Vehicles	1 (0)

Arson	n (clr)	Total Loss	Avg. Loss
Structural	1 (1)	$1	$1
Mobile	0 (0)	$0	$0
Other	0 (0)	$0	$0

Arrest Statistics for Year 2011 **Agency: E.C.S.U.**

	Murder	Neg. Manslaughter	Forcible Rape	Robbery	Aggravated Assault	Burglary	Larceny-Theft	Motor Vehicle Theft	Arson	Simple Assault	Forgery/Counterfeiting	Fraud	Embezzlement	Stolen Property	Vandalism	Weapons Charges	Prostitution	Sex Offenses	Drug Abuse Violations	Gambling	Offense vs. Family	Driving Under Influence	Liquor Laws	Disorderly Conduct	Vagrancy	All Other Offenses	Curfew and Loitering	Runaways	TOTAL
<10	0	0	0	0	0	0	0	0	0	0	0	0	0	0	0	0	0	0	0	0	0	0	0	0	0	0	0	0	0
10-12	0	0	0	0	0	0	0	0	0	0	0	0	0	0	0	0	0	0	0	0	0	0	0	0	0	0	0	0	0
13-14	0	0	0	0	0	0	0	0	0	0	0	0	0	0	1	0	0	0	0	0	0	0	0	0	0	0	0	0	1
15	0	0	0	0	0	0	0	0	0	0	0	0	0	0	1	0	0	0	0	0	0	0	0	0	0	0	0	0	1
16	0	0	0	0	0	0	0	0	0	0	0	0	0	0	1	0	0	0	0	0	0	0	0	0	0	0	0	0	1
17	0	0	0	0	0	0	0	0	0	0	0	0	0	0	0	0	0	0	0	0	0	0	0	0	0	0	0	0	0
Tot <18	0	0	0	0	0	0	0	0	0	0	0	0	0	0	3	0	0	0	0	0	0	0	0	0	0	0	0	0	3
18	0	0	0	0	0	1	2	0	0	0	0	0	0	0	1	0	0	0	0	0	0	0	0	0	0	1			5
19	0	0	0	0	1	0	0	0	0	0	0	0	0	0	0	0	0	0	3	0	0	0	0	0	0	1			5
20	0	0	0	0	0	1	0	0	1	1	0	0	0	0	0	0	0	0	3	0	0	0	0	2	0	3			11
21	0	0	0	0	1	0	0	0	0	0	1	0	0	0	0	0	0	0	0	0	0	0	0	0	0	1			3
22	0	0	0	0	1	0	0	0	1	0	0	0	0	0	0	0	0	0	0	0	0	0	0	1	0	0			3
23	0	0	0	0	0	0	0	0	0	0	0	0	0	0	0	0	0	0	0	0	0	0	0	0	0	0			0
24	0	0	0	0	0	0	0	0	0	0	0	0	0	0	0	0	0	0	0	0	0	0	0	0	0	0			0
25-29	0	0	0	0	0	0	0	0	0	0	0	0	0	0	0	0	0	0	0	0	0	0	0	0	0	0			0
30-34	0	0	0	0	0	0	0	0	0	0	0	0	0	0	0	0	0	0	0	0	0	0	0	0	0	0			0
35-39	0	0	0	0	0	0	0	0	0	0	0	0	0	0	0	0	0	0	0	0	0	0	0	0	0	0			0
40-44	0	0	0	0	0	0	0	0	0	0	0	0	0	0	0	0	0	0	0	0	0	0	0	0	0	0			0
45-49	0	0	0	0	0	0	0	0	0	0	0	0	0	0	0	0	0	0	0	0	0	1	0	0	0	0			1
50-54	0	0	0	0	0	0	0	0	0	0	0	1	0	0	0	0	0	0	0	0	0	0	0	0	0	0			1
55-59	0	0	0	0	0	0	0	0	0	0	0	0	0	0	0	0	0	0	0	0	0	0	0	0	0	0			0
60-64	0	0	0	0	0	0	0	0	0	0	0	0	0	0	0	0	0	0	0	0	0	0	0	0	0	0			0
65+	0	0	0	0	0	0	1	0	0	0	0	0	0	0	0	0	0	0	0	0	0	0	0	0	0	0			1
Tot 18+	0	0	0	0	3	2	3	0	2	1	1	1	0	0	1	0	0	0	6	0	0	1	0	3	0	6			30
Male	0	0	0	0	3	2	2	0	2	1	0	1	0	0	4	0	0	0	5	0	0	1	0	1	0	6	0	0	28
Female	0	0	0	0	0	0	1	0	0	0	1	0	0	0	0	0	0	0	1	0	0	0	0	2	0	0	0	0	5
White	0	0	0	0	2	2	1	0	2	1	0	1	0	0	4	0	0	0	6	0	0	1	0	2	0	5	0	0	27
Black	0	0	0	0	1	0	1	0	0	0	1	0	0	0	0	0	0	0	0	0	0	0	0	0	0	1	0	0	4
Indian	0	0	0	0	0	0	0	0	0	0	0	0	0	0	0	0	0	0	0	0	0	0	0	0	0	0	0	0	0
Asian	0	0	0	0	0	0	1	0	0	0	0	0	0	0	0	0	0	0	0	0	0	0	0	0	0	0	0	0	1
Unk Race	0	0	0	0	0	0	0	0	0	0	0	0	0	0	0	0	0	0	0	0	0		0	1	0	0	0	0	1
Total	0	0	0	0	3	2	3	0	2	1	1	1	0	0	4	0	0	0	6	0	0	1	0	3	0	6	0	0	33

Offense Statistics for Year 2011 **Agency or Area: S.C.S.U.** **Pop: -**

Index Offense	Offenses Number	Offenses Rate[2]	Clearances Number	Clearances Pct.	Value Stolen Total	Value Stolen Average
Murder	0	-----	0	-----	$0	-----
Rape	0	-----	0	-----	$0	-----
Robbery	0	-----	0	-----	$0	-----
Aggravated Assault	0	-----	0	-----	-----	-----
Burglary	5	-----	0	0.0%	$8,098	$1,620
Larceny	66	-----	1	1.5%	$36,180	$548
Motor Vehicle Theft	1	-----	0	0.0%	$2,500	$2,500
Arson	0	-----	0	-----	$0	-----
Crime Index Total[1]:	**72**	**-----**	**1**	**1.4%**	**$46,778**	**$650**

[1] Arson not included **Value Recovered: $1**

[2] Not applicable

Murder

Victim-Offender Relationship	female	male
Spouse	0	0
Live-In	0	0
Ex-spouse	0	0
Ex-live-in	0	0
Co-procreator	0	0
Parent	0	0
Stepparent	0	0
In-law	0	0
Grandparent	0	0
Child	0	0
Stepchild	0	0
Grandchild	0	0
Sibling	0	0
Other Family	0	0
Boy/Girlfriend	0	0
Homosexual	0	0
Friend	0	0
Child of Partner	0	0
Neighbor	0	0
Employee	0	0
Employer	0	0
Babysittee	0	0
Acquaintance	0	0
Other Known	0	0
Stranger	0	0
Unknown	0	0

Circumstance	
Argument	0
LEOKA	0
Drug Dealing	0
Gangland	0
Juvenile Gang	0
Lover's Quarrel	0
Mercy Killing	0
Other Felony	0
Other	0
Unknown	0

Weapon	
Handgun	0
Rifle	0
Shotgun	0
Other Gun	0
Unspec. Firearm	0
Knife	0
Blunt Object	0
Motor Vehicle	0
Strongarm	0
Poison	0
Explosives	0
Fire	0
Narcotics	0
Asphyxiation	0
Other	0
Unknown	0

Rape	n (clr)*
Completed	0 (0)
Attempted	0 (0)

Aggravated Assault	n (clr)
Firearm	0 (0)
Knife, Cutting Instrument	0 (0)
Other Dangerous Weapon	0 (0)
Strongarm (hands, feet, etc.)	0 (0)

Other Offenses	n (clr)
Negligent Manslaughter	0 (0)
Simple Assault	4 (2)
Officer Killed	0 nc
Officer Assaulted	0 0

*n: offense; clr: clearance; nc: not collected.

Robbery	n (clr)	Total Loss	Avg. Loss
Highway/Street	0	$0	$0
Gas Station	0	$0	$0
Convenience Store	0	$0	$0
Bank	0	$0	$0
Other Business	0	$0	$0
Residence	0	$0	$0
Miscellaneous	0	$0	$0
Firearm	0 (0)		
Knife, Sharp Instrument	0 (0)		
Other Dangerous Weapon	0 (0)		
Strongarm (hands, feet, etc.)	0 (0)		

Burglary	n (clr)	Total Loss	Avg. Loss
Residence Night	0	$0	$0
Residence Day	0	$0	$0
Residence Unknown	1	$1,800	$1,800
Non-residence Night	0	$0	$0
Non-residence Day	2	$3,308	$1,654
Non-residence Unknown	2	$2,990	$1,495
Forcible Entry	2 (0)		
Unlawful Entry-No Force	3 (0)		
Attempt Forcible Entry	0 (0)		

Larceny	n	Total Loss	Avg. Loss
Pocket-picking	0	$0	$0
Purse-snatching	1	$0	$0
Shoplifting	1	$1,916	$1,916
Items from Motor Vehicles	14	$9,873	$705
MV Parts & Accessories	1	$0	$0
Bicycles	1	$500	$500
Items from Buildings	35	$16,594	$474
From Coin-op Machines	0	$0	$0
All Other	13	$7,297	$561
$200 and Over	33	$34,218	$1,037
$50 to $200	16	$1,788	$112
Under $50	17	$174	$10

Motor Vehicle Theft	n (clr)
Auto	1 (0)
Trucks & Buses	0 (0)
Other Vehicles	0 (0)

Arson	n (clr)	Total Loss	Avg. Loss
Structural	0 (0)	$0	$0
Mobile	0 (0)	$0	$0
Other	0 (0)	$0	$0

Arrest Statistics for Year 2011 **Agency: S.C.S.U.**

	Murder	Neg. Manslaughter	Forcible Rape	Robbery	Aggravated Assault	Burglary	Larceny-Theft	Motor Vehicle Theft	Arson	Simple Assault	Forgery/Counterfeiting	Fraud	Embezzlement	Stolen Property	Vandalism	Weapons Charges	Prostitution	Sex Offenses	Drug Abuse Violations	Gambling	Offense vs. Family	Driving Under Influence	Liquor Laws	Disorderly Conduct	Vagrancy	All Other Offenses	Curfew and Loitering	Runaways	TOTAL
<10	0	0	0	0	0	0	0	0	0	0	0	0	0	0	0	0	0	0	0	0	0	0	0	0	0	0	0	0	0
10-12	0	0	0	0	0	0	0	0	0	0	0	0	0	0	0	0	0	0	0	0	0	0	0	0	0	0	0	0	0
13-14	0	0	0	0	0	0	0	0	0	0	0	0	0	0	0	0	0	0	0	0	0	0	0	0	0	0	0	0	0
15	0	0	0	0	0	0	0	0	0	0	0	0	0	0	0	0	0	0	0	0	0	0	0	0	0	0	0	0	0
16	0	0	0	0	0	0	0	0	0	0	0	0	0	0	0	0	0	0	0	0	0	0	0	0	0	0	0	0	0
17	0	0	0	0	0	0	0	0	0	0	0	0	0	0	0	0	0	0	0	0	0	0	0	0	0	0	0	0	0
Tot <18	0	0	0	0	0	0	0	0	0	0	0	0	0	0	0	0	0	0	0	0	0	0	0	0	0	0	0	0	0
18	0	0	0	0	0	0	0	0	0	1	0	0	0	0	0	0	0	0	6	0	0	0	1	0	0	0			8
19	0	0	0	0	0	0	0	0	0	1	0	0	0	0	0	0	0	0	1	0	0	1	0	0	0	0			3
20	0	0	0	0	0	0	1	0	0	0	0	0	0	0	2	0	0	0	1	0	0	0	0	1	0	0			5
21	0	0	0	0	0	0	0	0	0	0	0	0	0	0	0	0	0	0	0	0	1	1	0	1	0	1			4
22	0	0	0	0	0	0	0	0	0	0	0	0	0	0	0	0	0	0	0	0	0	0	0	1	0	1			2
23	0	0	0	0	0	0	0	0	0	0	0	0	0	0	0	0	0	0	0	0	0	0	0	0	0	0			0
24	0	0	0	0	0	0	0	0	0	0	0	0	0	0	0	0	0	0	0	0	0	0	0	0	0	0			0
25-29	0	0	0	0	0	0	0	0	0	0	0	0	0	0	0	0	0	0	0	0	1	1	0	0	0	0			2
30-34	0	0	0	0	0	0	0	0	0	0	0	0	0	0	0	0	0	0	0	0	0	0	0	0	0	0			0
35-39	0	0	0	0	0	0	0	0	0	0	0	0	0	0	0	0	0	0	0	0	0	0	0	0	0	0			0
40-44	0	0	0	0	0	0	0	0	0	0	0	0	0	0	0	0	0	0	0	0	0	0	0	0	0	0			0
45-49	0	0	0	0	0	0	0	0	0	0	0	0	0	0	0	0	0	0	0	0	0	0	0	0	0	0			0
50-54	0	0	0	0	0	0	0	0	0	0	0	0	0	0	0	0	0	0	0	0	0	0	0	0	0	0			0
55-59	0	0	0	0	0	0	0	0	0	0	0	0	0	0	0	0	0	0	0	0	0	0	0	0	0	0			0
60-64	0	0	0	0	0	0	0	0	0	0	0	0	0	0	0	0	0	0	0	0	0	0	0	0	0	1			1
65+	0	0	0	0	0	0	0	0	0	0	0	0	0	0	0	0	0	0	0	0	0	0	0	0	0	0			0
Tot 18+	0	0	0	0	0	0	1	0	0	2	0	0	0	0	2	0	0	0	8	0	2	3	1	3	0	3			25
Male	0	0	0	0	0	0	1	0	0	2	0	0	0	0	2	0	0	0	8	0	1	2	1	2	0	3	0	0	22
Female	0	0	0	0	0	0	0	0	0	0	0	0	0	0	0	0	0	0	0	0	1	1	0	1	0	0	0	0	3
White	0	0	0	0	0	0	0	0	0	1	0	0	0	0	0	0	0	0	7	0	0	2	1	1	0	1	0	0	13
Black	0	0	0	0	0	0	0	0	0	1	0	0	0	0	2	0	0	0	1	0	2	1	0	2	0	2	0	0	11
Indian	0	0	0	0	0	0	0	0	0	0	0	0	0	0	0	0	0	0	0	0	0	0	0	0	0	0	0	0	0
Asian	0	0	0	0	0	0	0	0	0	0	0	0	0	0	0	0	0	0	0	0	0	0	0	0	0	0	0	0	0
Unk Race	0	0	0	0	0	0	1	0	0	0	0	0	0	0	0	0	0	0	0	0	0		0	0	0	0	0	0	1
Total	0	0	0	0	0	0	1	0	0	2	0	0	0	0	2	0	0	0	8	0	2	3	1	3	0	3	0	0	25

Offense Statistics for Year 2011 **Agency or Area:** UConn Health Ctr **Pop:** -

Index Offense	Offenses Number	Offenses Rate[2]	Clearances Number	Clearances Pct.	Value Stolen Total	Value Stolen Average
Murder	0	-----	0	-----	$0	-----
Rape	0	-----	0	-----	$0	-----
Robbery	0	-----	0	-----	$0	-----
Aggravated Assault	0	-----	0	-----	-----	-----
Burglary	0	-----	0	-----	$0	-----
Larceny	3	-----	2	66.7%	$975	$325
Motor Vehicle Theft	0	-----	0	-----	$0	-----
Arson	0	-----	0	-----	$0	-----
Crime Index Total[1]:	**3**	**-----**	**2**	**66.7%**	**$975**	**$325**

[1] Arson not included **Value Recovered: $26**

[2] Not applicable

Murder

Victim-Offender Relationship	female	male
Spouse	0	0
Live-In	0	0
Ex-spouse	0	0
Ex-live-in	0	0
Co-procreator	0	0
Parent	0	0
Stepparent	0	0
In-law	0	0
Grandparent	0	0
Child	0	0
Stepchild	0	0
Grandchild	0	0
Sibling	0	0
Other Family	0	0
Boy/Girlfriend	0	0
Homosexual	0	0
Friend	0	0
Child of Partner	0	0
Neighbor	0	0
Employee	0	0
Employer	0	0
Babysittee	0	0
Acquaintance	0	0
Other Known	0	0
Stranger	0	0
Unknown	0	0

Circumstance	
Argument	0
LEOKA	0
Drug Dealing	0
Gangland	0
Juvenile Gang	0
Lover's Quarrel	0
Mercy Killing	0
Other Felony	0
Other	0
Unknown	0

Weapon	
Handgun	0
Rifle	0
Shotgun	0
Other Gun	0
Unspec. Firearm	0
Knife	0
Blunt Object	0
Motor Vehicle	0
Strongarm	0
Poison	0
Explosives	0
Fire	0
Narcotics	0
Asphyxiation	0
Other	0
Unknown	0

Rape	n (clr)*
Completed	0 (0)
Attempted	0 (0)

Aggravated Assault	n (clr)
Firearm	0 (0)
Knife, Cutting Instrument	0 (0)
Other Dangerous Weapon	0 (0)
Strongarm (hands, feet, etc.)	0 (0)

Other Offenses	n (clr)
Negligent Manslaughter	0 (0)
Simple Assault	1 (0)
Officer Killed	0 nc
Officer Assaulted	0 0

*n: offense; clr: clearance; nc: not collected.

Robbery	n (clr)	Total Loss	Avg. Loss
Highway/Street	0	$0	$0
Gas Station	0	$0	$0
Convenience Store	0	$0	$0
Bank	0	$0	$0
Other Business	0	$0	$0
Residence	0	$0	$0
Miscellaneous	0	$0	$0
Firearm	0 (0)		
Knife, Sharp Instrument	0 (0)		
Other Dangerous Weapon	0 (0)		
Strongarm (hands, feet, etc.)	0 (0)		

Burglary	n (clr)	Total Loss	Avg. Loss
Residence Night	0	$0	$0
Residence Day	0	$0	$0
Residence Unknown	0	$0	$0
Non-residence Night	0	$0	$0
Non-residence Day	0	$0	$0
Non-residence Unknown	0	$0	$0
Forcible Entry	0 (0)		
Unlawful Entry-No Force	0 (0)		
Attempt Forcible Entry	0 (0)		

Larceny	n	Total Loss	Avg. Loss
Pocket-picking	0	$0	$0
Purse-snatching	0	$0	$0
Shoplifting	0	$0	$0
Items from Motor Vehicles	0	$0	$0
MV Parts & Accessories	0	$0	$0
Bicycles	0	$0	$0
Items from Buildings	1	$149	$149
From Coin-op Machines	0	$0	$0
All Other	2	$826	$413
$200 and Over	1	$800	$800
$50 to $200	1	$149	$149
Under $50	1	$26	$26

Motor Vehicle Theft	n (clr)
Auto	0 (0)
Trucks & Buses	0 (0)
Other Vehicles	0 (0)

Arson	n (clr)	Total Loss	Avg. Loss
Structural	0 (0)	$0	$0
Mobile	0 (0)	$0	$0
Other	0 (0)	$0	$0

Arrest Statistics for Year 2011 **Agency: UConn Health Ctr**

	Murder	Neg. Manslaughter	Forcible Rape	Robbery	Aggravated Assault	Burglary	Larceny-Theft	Motor Vehicle Theft	Arson	Simple Assault	Forgery/Counterfeiting	Fraud	Embezzlement	Stolen Property	Vandalism	Weapons Charges	Prostitution	Sex Offenses	Drug Abuse Violations	Gambling	Offense vs. Family	Driving Under Influence	Liquor Laws	Disorderly Conduct	Vagrancy	All Other Offenses	Curfew and Loitering	Runaways	TOTAL
<10	0	0	0	0	0	0	0	0	0	0	0	0	0	0	0	0	0	0	0	0	0	0	0	0	0	0	0	0	0
10-12	0	0	0	0	0	0	0	0	0	0	0	0	0	0	0	0	0	0	0	0	0	0	0	0	0	0	0	0	0
13-14	0	0	0	0	0	0	0	0	0	0	0	0	0	0	0	0	0	0	0	0	0	0	0	0	0	0	0	0	0
15	0	0	0	0	0	0	0	0	0	0	0	0	0	0	0	0	0	0	0	0	0	0	0	0	0	0	0	0	0
16	0	0	0	0	0	0	0	0	0	0	0	0	0	0	0	0	0	0	0	0	0	0	0	0	0	0	0	0	0
17	0	0	0	0	0	0	0	0	0	0	0	0	0	0	0	0	0	0	0	0	0	0	0	0	0	0	0	0	0
Tot <18	0	0	0	0	0	0	0	0	0	0	0	0	0	0	0	0	0	0	0	0	0	0	0	0	0	0	0	0	0
18	0	0	0	0	0	0	0	0	0	0	0	0	0	0	0	0	0	0	0	0	0	0	0	0	0	1			1
19	0	0	0	0	0	0	0	0	0	0	0	0	0	0	0	0	0	0	0	0	0	0	0	0	0	1			1
20	0	0	0	0	0	0	0	0	0	0	0	0	0	0	0	0	0	0	1	0	0	1	0	0	0	0			2
21	0	0	0	0	0	0	0	0	0	0	0	0	0	0	0	0	0	0	0	0	0	2	0	0	0	1			3
22	0	0	0	0	0	0	0	0	0	0	0	0	0	0	0	0	0	0	0	0	0	2	0	0	0	1			3
23	0	0	0	0	0	0	0	0	0	0	0	0	0	0	0	0	0	0	0	0	0	0	0	0	0	1			1
24	0	0	0	0	0	0	0	0	0	0	0	0	0	0	0	0	0	0	0	0	0	0	0	0	0	3			3
25-29	0	0	0	0	0	0	0	0	0	0	0	0	0	0	0	0	0	0	0	0	0	2	0	0	0	3			5
30-34	0	0	0	0	0	0	0	0	0	0	0	0	0	0	0	0	0	0	0	0	0	0	0	0	0	3			3
35-39	0	0	0	0	0	0	1	0	0	0	0	0	0	0	0	0	0	0	0	0	0	2	0	0	0	3			6
40-44	0	0	0	0	0	0	0	0	0	0	0	0	0	0	0	0	0	0	0	0	0	0	0	0	0	4			4
45-49	0	0	0	0	0	0	0	0	0	0	0	0	0	0	0	0	0	0	0	0	0	0	0	0	0	4			4
50-54	0	0	0	0	0	0	1	0	0	0	0	0	0	0	0	0	0	0	0	0	0	1	0	0	0	2			4
55-59	0	0	0	0	0	0	0	0	0	0	0	0	0	0	0	0	0	0	0	0	0	0	0	0	0	0			0
60-64	0	0	0	0	0	0	0	0	0	0	0	0	0	0	0	0	0	0	0	0	0	0	0	0	0	0			0
65+	0	0	0	0	0	0	0	0	0	0	0	0	0	0	0	0	0	0	0	0	0	0	0	0	0	0			0
Tot 18+	0	0	0	0	0	0	2	0	0	0	0	0	0	0	0	0	0	0	1	0	0	10	0	0	0	27			40
Male	0	0	0	0	0	0	2	0	0	0	0	0	0	0	0	0	0	0	1	0	0	9	0	0	0	20	0	0	32
Female	0	0	0	0	0	0	0	0	0	0	0	0	0	0	0	0	0	0	0	0	0	1	0	0	0	7	0	0	8
White	0	0	0	0	0	0	0	0	0	0	0	0	0	0	0	0	0	0	1	0	0	10	0	0	0	22	0	0	33
Black	0	0	0	0	0	0	2	0	0	0	0	0	0	0	0	0	0	0	0	0	0	0	0	0	0	5	0	0	7
Indian	0	0	0	0	0	0	0	0	0	0	0	0	0	0	0	0	0	0	0	0	0	0	0	0	0	0	0	0	0
Asian	0	0	0	0	0	0	0	0	0	0	0	0	0	0	0	0	0	0	0	0	0	0	0	0	0	0	0	0	0
Unk Race	0	0	0	0	0	0	0	0	0	0	0	0	0	0	0	0	0	0	0	0	0		0	0	0	0	0	0	
Total	0	0	0	0	0	0	2	0	0	0	0	0	0	0	0	0	0	0	1	0	0	10	0	0	0	27	0	0	40

Offense Statistics for Year 2011 **Agency or Area:** **UConn - Storrs** **Pop:** -

Index Offense	Offenses Number	Offenses Rate[2]	Clearances Number	Clearances Pct.	Value Stolen Total	Value Stolen Average
Murder	0	-----	0	-----	$0	-----
Rape	5	-----	0	0.0%	$0	$0
Robbery	2	-----	2	100.0%	$1,404	$702
Aggravated Assault	5	-----	2	40.0%	-----	-----
Burglary	50	-----	6	12.0%	$25,514	$510
Larceny	244	-----	43	17.6%	$251,454	$1,031
Motor Vehicle Theft	0	-----	0	-----	$0	-----
Arson	7	-----	1	14.3%	$1,761	$252
Crime Index Total[1]:	**306**	**-----**	**53**	**17.3%**	**$278,372**	**$910**

[1] Arson not included **Value Recovered:** **$21,373**

[2] Not applicable

Murder

Victim-Offender Relationship	female	male
Spouse	0	0
Live-In	0	0
Ex-spouse	0	0
Ex-live-in	0	0
Co-procreator	0	0
Parent	0	0
Stepparent	0	0
In-law	0	0
Grandparent	0	0
Child	0	0
Stepchild	0	0
Grandchild	0	0
Sibling	0	0
Other Family	0	0
Boy/Girlfriend	0	0
Homosexual	0	0
Friend	0	0
Child of Partner	0	0
Neighbor	0	0
Employee	0	0
Employer	0	0
Babysittee	0	0
Acquaintance	0	0
Other Known	0	0
Stranger	0	0
Unknown	0	0

Circumstance	
Argument	0
LEOKA	0
Drug Dealing	0
Gangland	0
Juvenile Gang	0
Lover's Quarrel	0
Mercy Killing	0
Other Felony	0
Other	0
Unknown	0

Weapon	
Handgun	0
Rifle	0
Shotgun	0
Other Gun	0
Unspec. Firearm	0
Knife	0
Blunt Object	0
Motor Vehicle	0
Strongarm	0
Poison	0
Explosives	0
Fire	0
Narcotics	0
Asphyxiation	0
Other	0
Unknown	0

Rape	n (clr)*
Completed	5 (0)
Attempted	0 (0)

Aggravated Assault	n (clr)
Firearm	0 (0)
Knife, Cutting Instrument	0 (0)
Other Dangerous Weapon	1 (0)
Strongarm (hands, feet, etc.)	4 (2)

Other Offenses	n (clr)
Negligent Manslaughter	0 (0)
Simple Assault	48 (19)
Officer Killed	0 nc
Officer Assaulted	2 2

*n: offense; clr: clearance; nc: not collected.

Robbery	n (clr)	Total Loss	Avg. Loss
Highway/Street	0	$0	$0
Gas Station	0	$0	$0
Convenience Store	0	$0	$0
Bank	0	$0	$0
Other Business	0	$0	$0
Residence	1	$973	$973
Miscellaneous	1	$431	$431
Firearm	0 (0)		
Knife, Sharp Instrument	0 (0)		
Other Dangerous Weapon	1 (1)		
Strongarm (hands, feet, etc.)	1 (1)		

Burglary	n (clr)	Total Loss	Avg. Loss
Residence Night	14	$4,682	$334
Residence Day	7	$6,643	$949
Residence Unknown	0	$0	$0
Non-residence Night	16	$4,517	$282
Non-residence Day	13	$9,672	$744
Non-residence Unknown	0	$0	$0
Forcible Entry	8 (4)		
Unlawful Entry-No Force	38 (1)		
Attempt Forcible Entry	4 (1)		

Larceny	n	Total Loss	Avg. Loss
Pocket-picking	0	$0	$0
Purse-snatching	0	$0	$0
Shoplifting	54	$5,602	$104
Items from Motor Vehicles	13	$8,891	$684
MV Parts & Accessories	7	$550	$79
Bicycles	35	$12,005	$343
Items from Buildings	80	$81,590	$1,020
From Coin-op Machines	0	$0	$0
All Other	55	$142,816	$2,597
$200 and Over	107	$241,957	$2,261
$50 to $200	78	$8,563	$110
Under $50	59	$934	$16

Motor Vehicle Theft	n (clr)
Auto	0 (0)
Trucks & Buses	0 (0)
Other Vehicles	0 (0)

Arson	n (clr)	Total Loss	Avg. Loss
Structural	2 (0)	$300	$150
Mobile	0 (0)	$0	$0
Other	5 (1)	$1,461	$292

Arrest Statistics for Year 2011 **Agency: UConn - Storrs**

	Murder	Neg. Manslaughter	Forcible Rape	Robbery	Aggravated Assault	Burglary	Larceny-Theft	Motor Vehicle Theft	Arson	Simple Assault	Forgery/Counterfeiting	Fraud	Embezzlement	Stolen Property	Vandalism	Weapons Charges	Prostitution	Sex Offenses	Drug Abuse Violations	Gambling	Offense vs. Family	Driving Under Influence	Liquor Laws	Disorderly Conduct	Vagrancy	All Other Offenses	Curfew and Loitering	Runaways	TOTAL
<10	0	0	0	0	0	0	0	0	0	0	0	0	0	0	0	0	0	0	0	0	0	0	0	0	0	0	0	0	0
10-12	0	0	0	0	0	0	0	0	0	0	0	0	0	0	0	0	0	0	0	0	0	0	0	0	0	0	0	0	0
13-14	0	0	0	0	0	0	0	0	0	0	0	0	0	0	0	0	0	0	0	0	0	0	0	0	0	0	0	0	0
15	0	0	0	0	0	0	0	0	0	0	0	0	0	0	0	0	0	0	0	0	0	0	0	0	0	0	0	0	0
16	0	0	0	0	0	0	0	0	0	0	0	0	0	0	0	0	0	0	1	0	0	0	0	0	0	0	0	0	1
17	0	0	0	0	0	0	0	0	0	1	0	0	0	0	0	1	0	0	6	0	0	0	0	1	0	0	0	0	9
Tot <18	0	0	0	0	0	0	0	0	0	1	0	0	0	0	0	1	0	0	7	0	0	0	0	1	0	0	0	0	10
18	0	0	0	1	0	1	8	0	0	4	2	0	0	0	2	2	0	0	27	0	0	7	0	7	0	4			65
19	0	0	0	1	1	0	10	0	0	0	5	0	0	0	10	0	0	0	21	0	0	7	0	7	0	7			69
20	0	0	0	0	1	0	7	0	0	2	2	1	0	0	3	3	0	0	18	0	0	14	0	7	0	6			64
21	0	0	0	0	0	0	7	0	0	3	0	0	0	0	2	1	0	0	10	0	0	30	6	7	0	0			66
22	0	0	0	0	0	1	2	0	0	4	0	0	0	0	6	0	0	0	1	0	0	13	1	5	0	3			36
23	0	0	0	0	0	1	4	0	0	0	0	0	0	0	2	1	0	0	3	0	0	6	0	0	0	1			18
24	0	0	0	0	0	1	1	0	0	0	0	0	0	0	0	0	0	0	0	0	0	2	0	0	0	0			4
25-29	0	0	0	0	0	1	1	0	0	0	0	0	0	0	1	0	0	0	2	0	0	5	0	3	0	2			15
30-34	0	0	0	0	0	2	1	0	0	1	0	0	0	0	0	0	0	0	0	0	0	0	0	0	0	1			5
35-39	0	0	0	0	0	0	2	0	0	0	0	0	0	0	0	0	0	0	0	0	0	1	0	1	0	0			4
40-44	0	0	0	0	0	1	0	0	0	0	0	0	0	0	0	0	0	0	0	0	0	1	0	0	0	0			2
45-49	0	0	0	0	0	0	0	0	0	0	0	0	0	0	0	0	0	0	0	0	0	0	0	0	0	0			0
50-54	0	0	0	0	0	0	0	0	0	0	0	0	0	0	0	0	0	0	0	0	0	0	0	0	0	0			0
55-59	0	0	0	0	0	0	0	0	0	0	0	0	0	0	0	0	0	0	0	0	0	0	0	0	0	0			0
60-64	0	0	0	0	0	0	0	0	0	0	0	0	0	0	0	0	0	0	0	0	0	0	0	0	0	0			0
65+	0	0	0	0	0	0	0	0	0	0	0	0	0	0	0	0	0	0	0	0	0	0	0	0	0	0			0
Tot 18+	0	0	0	2	2	8	43	0	0	14	9	1	0	0	26	7	0	0	82	0	0	86	7	37	0	24			348
Male	0	0	0	2	2	7	35	0	0	12	9	1	0	0	25	8	0	0	83	0	0	67	6	36	0	21	0	0	314
Female	0	0	0	0	0	1	8	0	0	3	0	0	0	0	1	0	0	0	6	0	0	19	1	2	0	3	0	0	44
White	0	0	0	0	1	7	37	0	0	13	9	1	0	0	20	6	0	0	72	0	0	75	5	32	0	21	0	0	299
Black	0	0	0	2	1	0	3	0	0	1	0	0	0	0	4	1	0	0	11	0	0	6	0	5	0	3	0	0	37
Indian	0	0	0	0	0	0	0	0	0	0	0	0	0	0	1	0	0	0	0	0	0	2	0	1	0	0	0	0	4
Asian	0	0	0	0	0	0	2	0	0	1	0	0	0	0	1	1	0	0	4	0	0	3	2	0	0	0	0	0	14
Unk Race	0	0	0	0	0	1	1	0	0	0	0	0	0	0	0	0	0	0	2	0	0		0	0	0	0	0	0	4
Total	0	0	0	2	2	8	43	0	0	15	9	1	0	0	26	8	0	0	89	0	0	86	7	38	0	24	0	0	358

Offense Statistics for Year 2011 **Agency or Area:** W.C.S.U. **Pop:** -

Index Offense	Offenses Number	Offenses Rate[2]	Clearances Number	Clearances Pct.	Value Stolen Total	Value Stolen Average
Murder	0	-----	0	-----	$0	-----
Rape	2	-----	0	0.0%	$0	$0
Robbery	1	-----	1	100.0%	$13	$13
Aggravated Assault	0	-----	0	-----	-----	-----
Burglary	14	-----	0	0.0%	$6,031	$431
Larceny	39	-----	3	7.7%	$19,547	$501
Motor Vehicle Theft	0	-----	0	-----	$0	-----
Arson	0	-----	0	-----	$0	-----
Crime Index Total[1]:	**56**	**-----**	**4**	**7.1%**	**$25,591**	**$457**

[1] Arson not included **Value Recovered: $0**

[2] Not applicable

Murder

Victim-Offender Relationship	female	male
Spouse	0	0
Live-In	0	0
Ex-spouse	0	0
Ex-live-in	0	0
Co-procreator	0	0
Parent	0	0
Stepparent	0	0
In-law	0	0
Grandparent	0	0
Child	0	0
Stepchild	0	0
Grandchild	0	0
Sibling	0	0
Other Family	0	0
Boy/Girlfriend	0	0
Homosexual	0	0
Friend	0	0
Child of Partner	0	0
Neighbor	0	0
Employee	0	0
Employer	0	0
Babysittee	0	0
Acquaintance	0	0
Other Known	0	0
Stranger	0	0
Unknown	0	0

Circumstance	
Argument	0
LEOKA	0
Drug Dealing	0
Gangland	0
Juvenile Gang	0
Lover's Quarrel	0
Mercy Killing	0
Other Felony	0
Other	0
Unknown	0

Weapon	
Handgun	0
Rifle	0
Shotgun	0
Other Gun	0
Unspec. Firearm	0
Knife	0
Blunt Object	0
Motor Vehicle	0
Strongarm	0
Poison	0
Explosives	0
Fire	0
Narcotics	0
Asphyxiation	0
Other	0
Unknown	0

Rape	n (clr)*
Completed	2 (0)
Attempted	0 (0)

Aggravated Assault	n (clr)
Firearm	0 (0)
Knife, Cutting Instrument	0 (0)
Other Dangerous Weapon	0 (0)
Strongarm (hands, feet, etc.)	0 (0)

Other Offenses	n (clr)
Negligent Manslaughter	0 (0)
Simple Assault	37 (7)
Officer Killed	0 nc
Officer Assaulted	0 0

*n: offense; clr: clearance; nc: not collected.

Robbery	n (clr)	Total Loss	Avg. Loss
Highway/Street	0	$0	$0
Gas Station	0	$0	$0
Convenience Store	0	$0	$0
Bank	0	$0	$0
Other Business	0	$0	$0
Residence	0	$0	$0
Miscellaneous	1	$13	$13
Firearm	0 (0)		
Knife, Sharp Instrument	0 (0)		
Other Dangerous Weapon	0 (0)		
Strongarm (hands, feet, etc.)	1 (1)		

Burglary	n (clr)	Total Loss	Avg. Loss
Residence Night	0	$0	$0
Residence Day	0	$0	$0
Residence Unknown	0	$0	$0
Non-residence Night	6	$2,911	$485
Non-residence Day	8	$3,120	$390
Non-residence Unknown	0	$0	$0
Forcible Entry	1 (0)		
Unlawful Entry-No Force	13 (0)		
Attempt Forcible Entry	0 (0)		

Larceny	n	Total Loss	Avg. Loss
Pocket-picking	0	$0	$0
Purse-snatching	0	$0	$0
Shoplifting	1	$12	$12
Items from Motor Vehicles	3	$779	$260
MV Parts & Accessories	2	$275	$138
Bicycles	0	$0	$0
Items from Buildings	20	$14,941	$747
From Coin-op Machines	0	$0	$0
All Other	13	$3,540	$272
$200 and Over	20	$18,235	$912
$50 to $200	11	$1,190	$108
Under $50	8	$122	$15

Motor Vehicle Theft	n (clr)
Auto	0 (0)
Trucks & Buses	0 (0)
Other Vehicles	0 (0)

Arson	n (clr)	Total Loss	Avg. Loss
Structural	0 (0)	$0	$0
Mobile	0 (0)	$0	$0
Other	0 (0)	$0	$0

Arrest Statistics for Year 2011 **Agency: W.C.S.U.**

	Murder	Neg. Manslaughter	Forcible Rape	Robbery	Aggravated Assault	Burglary	Larceny-Theft	Motor Vehicle Theft	Arson	Simple Assault	Forgery/Counterfeiting	Fraud	Embezzlement	Stolen Property	Vandalism	Weapons Charges	Prostitution	Sex Offenses	Drug Abuse Violations	Gambling	Offense vs. Family	Driving Under Influence	Liquor Laws	Disorderly Conduct	Vagrancy	All Other Offenses	Curfew and Loitering	Runaways	TOTAL
<10	0	0	0	0	0	0	0	0	0	0	0	0	0	0	0	0	0	0	0	0	0	0	0	0	0	0	0	0	0
10-12	0	0	0	0	0	0	0	0	0	0	0	0	0	0	0	0	0	0	0	0	0	0	0	0	0	0	0	0	0
13-14	0	0	0	0	0	0	0	0	0	0	0	0	0	0	1	0	0	0	0	0	0	0	0	0	0	0	0	0	1
15	0	0	0	0	0	0	0	0	0	0	0	0	0	0	0	0	0	0	0	0	0	0	0	0	0	0	0	0	0
16	0	0	0	0	0	0	0	0	0	0	0	0	0	0	0	0	0	0	0	0	0	0	0	0	0	0	0	0	0
17	0	0	0	0	0	0	0	0	0	0	0	0	0	0	0	0	0	0	0	0	0	0	0	0	0	0	0	0	0
Tot <18	0	0	0	0	0	0	0	0	0	0	0	0	0	0	1	0	0	0	0	0	0	0	0	0	0	0	0	0	1
18	0	0	0	0	0	0	0	0	0	0	0	0	0	0	0	0	0	0	0	0	0	0	0	0	0	3			3
19	0	0	0	0	0	0	1	0	1	2	0	0	0	0	1	0	0	0	0	0	0	0	0	1	0	1			7
20	0	0	0	0	0	0	0	0	0	0	0	0	0	0	0	0	0	0	0	0	0	0	0	0	0	2			2
21	0	0	0	1	0	0	0	0	0	2	0	0	0	0	0	0	0	0	0	0	0	0	0	0	0	2			5
22	0	0	0	0	0	0	0	0	1	1	0	0	0	0	0	0	0	0	0	0	0	0	0	0	0	0			2
23	0	0	0	0	0	0	1	0	0	1	0	0	0	0	2	0	0	0	0	0	0	0	0	0	0	5			9
24	0	0	0	0	0	0	0	0	0	0	0	0	0	0	0	0	0	0	0	0	0	0	0	0	0	1			1
25-29	0	0	0	0	0	0	0	0	0	0	0	0	0	0	0	0	0	0	0	0	0	0	0	1	0	5			6
30-34	0	0	0	0	0	0	0	0	0	0	0	0	0	0	0	0	0	0	0	0	0	0	0	0	0	2			2
35-39	0	0	0	0	0	0	0	0	0	0	0	0	0	0	0	0	0	0	0	0	0	0	0	0	0	0			0
40-44	0	0	0	0	0	0	0	0	0	0	0	0	0	0	0	0	0	0	0	0	0	0	0	0	0	1			1
45-49	0	0	0	0	0	0	0	0	0	0	0	0	0	0	0	0	0	0	0	0	0	0	0	0	0	1			1
50-54	0	0	0	0	0	0	0	0	0	0	0	0	0	0	0	0	0	0	0	0	0	0	0	0	0	0			0
55-59	0	0	0	0	0	0	0	0	0	0	0	0	0	0	0	0	0	0	0	0	0	0	0	1	0	0			1
60-64	0	0	0	0	0	0	0	0	0	0	0	0	0	0	0	0	0	0	0	0	0	0	0	1	0	0			1
65+	0	0	0	0	0	0	0	0	0	0	0	0	0	0	0	0	0	0	0	0	0	0	0	0	0	0			0
Tot 18+	0	0	0	1	0	0	2	0	2	6	0	0	0	0	3	0	0	0	0	0	0	0	0	4	0	23			41
Male	0	0	0	1	0	0	2	0	1	5	0	0	0	0	4	0	0	0	0	0	0	0	0	4	0	20	0	0	37
Female	0	0	0	0	0	0	0	0	1	1	0	0	0	0	0	0	0	0	0	0	0	0	0	0	0	3	0	0	5
White	0	0	0	0	0	0	1	0	2	5	0	0	0	0	3	0	0	0	0	0	0	0	0	4	0	11	0	0	26
Black	0	0	0	1	0	0	1	0	0	1	0	0	0	0	1	0	0	0	0	0	0	0	0	0	0	12	0	0	16
Indian	0	0	0	0	0	0	0	0	0	0	0	0	0	0	0	0	0	0	0	0	0	0	0	0	0	0	0	0	0
Asian	0	0	0	0	0	0	0	0	0	0	0	0	0	0	0	0	0	0	0	0	0	0	0	0	0	0	0	0	0
Unk Race	0	0	0	0	0	0	0	0	0	0	0	0	0	0	0	0	0	0	0	0	0		0	0	0	0	0	0	
Total	0	0	0	1	0	0	2	0	2	6	0	0	0	0	4	0	0	0	0	0	0	0	0	4	0	23	0	0	42

Offense Statistics for Year 2011 **Agency or Area:** Yale University **Pop:** -

Index Offense	Offenses Number	Offenses Rate[2]	Clearances Number	Clearances Pct.	Value Stolen Total	Value Stolen Average
Murder	0	-----	0	-----	$0	-----
Rape	0	-----	0	-----	$0	-----
Robbery	4	-----	0	0.0%	$1,310	$328
Aggravated Assault	1	-----	1	100.0%	-----	-----
Burglary	38	-----	12	31.6%	$24,052	$633
Larceny	274	-----	9	3.3%	$158,563	$579
Motor Vehicle Theft	4	-----	0	0.0%	$17,000	$4,250
Arson	3	-----	0	0.0%	$95	$32
Crime Index Total[1]:	**321**	**-----**	**22**	**6.9%**	**$200,925**	**$626**

[1] Arson not included

[2] Not applicable

Value Recovered: **$11,713**

Murder

Victim-Offender Relationship	female	male
Spouse	0	0
Live-In	0	0
Ex-spouse	0	0
Ex-live-in	0	0
Co-procreator	0	0
Parent	0	0
Stepparent	0	0
In-law	0	0
Grandparent	0	0
Child	0	0
Stepchild	0	0
Grandchild	0	0
Sibling	0	0
Other Family	0	0
Boy/Girlfriend	0	0
Homosexual	0	0
Friend	0	0
Child of Partner	0	0
Neighbor	0	0
Employee	0	0
Employer	0	0
Babysittee	0	0
Acquaintance	0	0
Other Known	0	0
Stranger	0	0
Unknown	0	0

Circumstance	
Argument	0
LEOKA	0
Drug Dealing	0
Gangland	0
Juvenile Gang	0
Lover's Quarrel	0
Mercy Killing	0
Other Felony	0
Other	0
Unknown	0

Weapon	
Handgun	0
Rifle	0
Shotgun	0
Other Gun	0
Unspec. Firearm	0
Knife	0
Blunt Object	0
Motor Vehicle	0
Strongarm	0
Poison	0
Explosives	0
Fire	0
Narcotics	0
Asphyxiation	0
Other	0
Unknown	0

Rape	n (clr)*
Completed	0 (0)
Attempted	0 (0)

Aggravated Assault	n (clr)
Firearm	0 (0)
Knife, Cutting Instrument	0 (0)
Other Dangerous Weapon	1 (1)
Strongarm (hands, feet, etc.)	0 (0)

Other Offenses	n (clr)
Negligent Manslaughter	0 (0)
Simple Assault	14 (8)
Officer Killed	0 nc
Officer Assaulted	2 2

*n: offense; clr: clearance; nc: not collected.

Robbery	n (clr)	Total Loss	Avg. Loss
Highway/Street	2	$1,100	$550
Gas Station	0	$0	$0
Convenience Store	2	$210	$105
Bank	0	$0	$0
Other Business	0	$0	$0
Residence	0	$0	$0
Miscellaneous	0	$0	$0
Firearm	0 (0)		
Knife, Sharp Instrument	1 (0)		
Other Dangerous Weapon	1 (0)		
Strongarm (hands, feet, etc.)	2 (0)		

Burglary	n (clr)	Total Loss	Avg. Loss
Residence Night	8	$3,980	$498
Residence Day	1	$0	$0
Residence Unknown	1	$115	$115
Non-residence Night	7	$795	$114
Non-residence Day	13	$12,942	$996
Non-residence Unknown	8	$6,220	$778
Forcible Entry	16 (2)		
Unlawful Entry-No Force	18 (10)		
Attempt Forcible Entry	4 (0)		

Larceny	n	Total Loss	Avg. Loss
Pocket-picking	3	$1,200	$400
Purse-snatching	1	$80	$80
Shoplifting	2	$70	$35
Items from Motor Vehicles	18	$9,313	$517
MV Parts & Accessories	3	$200	$67
Bicycles	65	$18,983	$292
Items from Buildings	143	$116,658	$816
From Coin-op Machines	0	$0	$0
All Other	39	$12,059	$309
$200 and Over	148	$151,654	$1,025
$50 to $200	52	$6,554	$126
Under $50	74	$355	$5

Motor Vehicle Theft	n (clr)
Auto	2 (0)
Trucks & Buses	0 (0)
Other Vehicles	2 (0)

Arson	n (clr)	Total Loss	Avg. Loss
Structural	2 (0)	$95	$48
Mobile	1 (0)	$0	$0
Other	0 (0)	$0	$0

Arrest Statistics for Year 2011 **Agency: Yale University**

	Murder	Neg. Manslaughter	Forcible Rape	Robbery	Aggravated Assault	Burglary	Larceny-Theft	Motor Vehicle Theft	Arson	Simple Assault	Forgery/Counterfeiting	Fraud	Embezzlement	Stolen Property	Vandalism	Weapons Charges	Prostitution	Sex Offenses	Drug Abuse Violations	Gambling	Offense vs. Family	Driving Under Influence	Liquor Laws	Disorderly Conduct	Vagrancy	All Other Offenses	Curfew and Loitering	Runaways	TOTAL
<10	0	0	0	0	0	0	0	0	0	0	0	0	0	0	0	0	0	0	0	0	0	0	0	0	0	0	0	0	0
10-12	0	0	0	0	0	0	0	0	0	0	0	0	0	0	0	0	0	0	0	0	0	0	0	0	0	0	0	0	0
13-14	0	0	0	0	0	0	3	0	0	0	0	0	0	0	0	0	0	0	0	0	0	0	0	0	0	0	0	0	3
15	0	0	0	0	0	0	1	0	0	0	0	0	0	0	0	0	0	0	0	0	0	0	0	0	0	0	0	0	1
16	0	0	0	0	0	0	0	0	0	0	0	0	0	0	0	0	0	0	0	0	0	0	0	0	0	0	0	0	0
17	0	0	0	0	0	0	1	0	0	0	0	0	0	0	0	0	0	0	0	0	0	0	3	0	0	0	0	0	4
Tot <18	0	0	0	0	0	0	5	0	0	0	0	0	0	0	0	0	0	0	0	0	0	0	3	0	0	0	0	0	8
18	0	0	0	0	0	0	0	0	0	0	0	0	0	0	0	0	0	0	2	0	0	1	8	0	0	6			17
19	0	0	0	0	0	0	0	0	0	1	0	0	0	0	0	0	0	0	4	0	0	2	2	0	0	4			13
20	0	0	0	0	0	0	0	0	0	0	0	0	0	0	0	0	0	0	0	0	0	0	4	1	0	4			9
21	0	0	0	0	1	0	0	0	0	1	0	0	0	0	1	0	0	0	2	0	0	0	0	1	0	0			6
22	0	0	0	0	0	1	1	0	0	0	0	0	0	0	0	0	0	0	1	0	0	0	2	3	0	2			10
23	0	0	0	0	1	0	0	0	0	0	0	0	0	0	0	0	0	0	0	0	0	0	0	0	0	2			3
24	0	0	0	0	0	0	0	0	0	0	0	0	0	0	0	0	0	0	0	0	0	0	0	0	0	2			2
25-29	0	0	0	0	0	0	1	0	0	1	0	0	0	0	0	0	0	0	1	0	0	0	1	0	0	7			11
30-34	0	0	0	0	1	0	0	0	0	0	0	0	0	0	0	0	0	0	0	0	0	0	2	0	0	3			6
35-39	0	0	0	0	0	1	2	0	0	0	0	0	0	0	0	0	0	0	0	0	0	0	1	1	0	6			11
40-44	0	0	0	0	0	1	2	0	0	0	0	0	0	0	0	0	0	0	1	0	0	0	1	0	0	5			10
45-49	0	0	0	0	0	0	1	0	0	0	0	0	0	0	0	0	0	0	0	0	0	0	0	0	0	5			6
50-54	0	0	0	0	0	1	0	0	0	0	0	0	0	0	0	0	0	0	1	0	0	0	0	0	0	9			11
55-59	0	0	0	0	0	0	0	0	0	0	0	0	0	0	0	0	0	0	0	0	0	0	0	1	0	1			2
60-64	0	0	0	0	0	0	0	0	0	0	0	0	0	0	0	0	0	0	0	0	0	0	0	0	0	0			0
65+	0	0	0	0	0	0	0	0	0	0	0	0	0	0	0	0	0	0	0	0	0	0	0	0	0	0			0
Tot 18+	0	0	0	0	3	4	7	0	0	3	0	0	0	0	1	0	0	0	12	0	0	3	21	7	0	56			117
Male	0	0	0	0	3	4	11	0	0	3	0	0	0	0	1	0	0	0	10	0	0	0	22	5	0	49	0	0	108
Female	0	0	0	0	0	0	1	0	0	0	0	0	0	0	0	0	0	0	2	0	0	3	2	2	0	7	0	0	17
White	0	0	0	0	2	0	7	0	0	1	0	0	0	0	1	0	0	0	10	0	0	3	21	6	0	30	0	0	81
Black	0	0	0	0	0	4	5	0	0	2	0	0	0	0	0	0	0	0	2	0	0	0	3	1	0	21	0	0	38
Indian	0	0	0	0	0	0	0	0	0	0	0	0	0	0	0	0	0	0	0	0	0	0	0	0	0	2	0	0	2
Asian	0	0	0	0	1	0	0	0	0	0	0	0	0	0	0	0	0	0	0	0	0	0	0	0	0	3	0	0	4
Unk Race	0	0	0	0	0	0	0	0	0	0	0	0	0	0	0	0	0	0	0	0	0		0	0	0	0	0	0	
Total	0	0	0	0	3	4	12	0	0	3	0	0	0	0	1	0	0	0	12	0	0	3	24	7	0	56	0	0	125

Offense Statistics for Year 2011 **Agency or Area:** State Capitol **Pop:** -

Index Offense	Offenses Number	Offenses Rate[2]	Clearances Number	Clearances Pct.	Value Stolen Total	Value Stolen Average
Murder	0	-----	0	-----	$0	-----
Rape	0	-----	0	-----	$0	-----
Robbery	0	-----	0	-----	$0	-----
Aggravated Assault	0	-----	0	-----	-----	-----
Burglary	0	-----	0	-----	$0	-----
Larceny	5	-----	2	40.0%	$358	$72
Motor Vehicle Theft	0	-----	0	-----	$0	-----
Arson	0	-----	0	-----	$0	-----
Crime Index Total[1]:	**5**	**-----**	**2**	**40.0%**	**$358**	**$72**

[1] Arson not included **Value Recovered: $0**

[2] Not applicable

Murder

Victim-Offender Relationship	female	male
Spouse	0	0
Live-In	0	0
Ex-spouse	0	0
Ex-live-in	0	0
Co-procreator	0	0
Parent	0	0
Stepparent	0	0
In-law	0	0
Grandparent	0	0
Child	0	0
Stepchild	0	0
Grandchild	0	0
Sibling	0	0
Other Family	0	0
Boy/Girlfriend	0	0
Homosexual	0	0
Friend	0	0
Child of Partner	0	0
Neighbor	0	0
Employee	0	0
Employer	0	0
Babysittee	0	0
Acquaintance	0	0
Other Known	0	0
Stranger	0	0
Unknown	0	0

Circumstance	
Argument	0
LEOKA	0
Drug Dealing	0
Gangland	0
Juvenile Gang	0
Lover's Quarrel	0
Mercy Killing	0
Other Felony	0
Other	0
Unknown	0

Weapon	
Handgun	0
Rifle	0
Shotgun	0
Other Gun	0
Unspec. Firearm	0
Knife	0
Blunt Object	0
Motor Vehicle	0
Strongarm	0
Poison	0
Explosives	0
Fire	0
Narcotics	0
Asphyxiation	0
Other	0
Unknown	0

Rape	n (clr)*
Completed	0 (0)
Attempted	0 (0)

Aggravated Assault	n (clr)
Firearm	0 (0)
Knife, Cutting Instrument	0 (0)
Other Dangerous Weapon	0 (0)
Strongarm (hands, feet, etc.)	0 (0)

Other Offenses	n (clr)
Negligent Manslaughter	0 (0)
Simple Assault	1 (1)
Officer Killed	0 nc
Officer Assaulted	0 0

*n: offense; clr: clearance; nc: not collected.

Robbery	n (clr)	Total Loss	Avg. Loss
Highway/Street	0	$0	$0
Gas Station	0	$0	$0
Convenience Store	0	$0	$0
Bank	0	$0	$0
Other Business	0	$0	$0
Residence	0	$0	$0
Miscellaneous	0	$0	$0
Firearm	0 (0)		
Knife, Sharp Instrument	0 (0)		
Other Dangerous Weapon	0 (0)		
Strongarm (hands, feet, etc.)	0 (0)		

Burglary	n (clr)	Total Loss	Avg. Loss
Residence Night	0	$0	$0
Residence Day	0	$0	$0
Residence Unknown	0	$0	$0
Non-residence Night	0	$0	$0
Non-residence Day	0	$0	$0
Non-residence Unknown	0	$0	$0
Forcible Entry	0 (0)		
Unlawful Entry-No Force	0 (0)		
Attempt Forcible Entry	0 (0)		

Larceny	n	Total Loss	Avg. Loss
Pocket-picking	0	$0	$0
Purse-snatching	0	$0	$0
Shoplifting	0	$0	$0
Items from Motor Vehicles	1	$250	$250
MV Parts & Accessories	0	$0	$0
Bicycles	0	$0	$0
Items from Buildings	2	$72	$36
From Coin-op Machines	0	$0	$0
All Other	2	$36	$18
$200 and Over	1	$250	$250
$50 to $200	1	$60	$60
Under $50	3	$48	$16

Motor Vehicle Theft	n (clr)
Auto	0 (0)
Trucks & Buses	0 (0)
Other Vehicles	0 (0)

Arson	n (clr)	Total Loss	Avg. Loss
Structural	0 (0)	$0	$0
Mobile	0 (0)	$0	$0
Other	0 (0)	$0	$0

Arrest Statistics for Year 2011 **Agency: State Capitol**

	Murder	Neg. Manslaughter	Forcible Rape	Robbery	Aggravated Assault	Burglary	Larceny-Theft	Motor Vehicle Theft	Arson	Simple Assault	Forgery/Counterfeiting	Fraud	Embezzlement	Stolen Property	Vandalism	Weapons Charges	Prostitution	Sex Offenses	Drug Abuse Violations	Gambling	Offense vs. Family	Driving Under Influence	Liquor Laws	Disorderly Conduct	Vagrancy	All Other Offenses	Curfew and Loitering	Runaways	TOTAL
<10	0	0	0	0	0	0	0	0	0	0	0	0	0	0	0	0	0	0	0	0	0	0	0	0	0	0	0	0	0
10-12	0	0	0	0	0	0	0	0	0	0	0	0	0	0	0	0	0	0	0	0	0	0	0	0	0	0	0	0	0
13-14	0	0	0	0	0	0	0	0	0	0	0	0	0	0	0	0	0	0	0	0	0	0	0	0	0	0	0	0	0
15	0	0	0	0	0	0	0	0	0	0	0	0	0	0	0	0	0	0	0	0	0	0	0	0	0	0	0	0	0
16	0	0	0	0	0	0	0	0	0	0	0	0	0	0	0	0	0	0	0	0	0	0	0	0	0	0	0	0	0
17	0	0	0	0	0	0	0	0	0	0	0	0	0	0	0	0	0	0	0	0	0	0	0	0	0	0	0	0	0
Tot <18	0	0	0	0	0	0	0	0	0	0	0	0	0	0	0	0	0	0	0	0	0	0	0	0	0	0	0	0	0
18	0	0	0	0	0	0	0	0	0	0	0	0	0	0	0	0	0	0	0	0	0	0	0	0	0	0			0
19	0	0	0	0	0	0	0	0	0	0	0	0	0	0	0	0	0	0	0	0	0	0	0	0	0	0			0
20	0	0	0	0	0	0	0	0	0	0	0	0	0	0	0	0	0	0	0	0	0	0	0	0	0	0			0
21	0	0	0	0	0	0	0	0	0	0	0	0	0	1	0	0	0	0	0	0	0	0	0	0	0	0			1
22	0	0	0	0	0	0	0	0	0	0	0	0	0	0	0	0	0	0	0	0	0	0	0	0	0	0			0
23	0	0	0	0	0	0	0	0	0	0	0	0	0	0	0	0	0	0	1	0	0	0	0	0	0	0			1
24	0	0	0	0	0	0	0	0	0	0	0	0	0	0	0	0	0	0	0	0	0	0	0	0	0	0			0
25-29	0	0	0	0	0	0	0	0	0	0	0	0	0	0	0	0	0	0	0	0	0	0	0	1	0	0			1
30-34	0	0	0	0	0	0	0	0	0	0	0	0	0	0	0	0	0	0	0	0	0	0	0	0	0	0			0
35-39	0	0	0	0	0	0	1	0	0	0	0	0	0	1	0	0	0	0	0	0	0	0	0	0	0	1			3
40-44	0	0	0	0	0	0	0	0	0	0	0	0	0	0	0	0	0	0	0	0	0	0	0	0	0	1			1
45-49	0	0	0	0	0	0	1	0	0	0	0	0	0	0	0	0	0	0	0	0	0	0	0	0	0	0			1
50-54	0	0	0	0	0	0	0	0	0	0	0	0	0	0	0	0	0	0	0	0	0	0	0	0	0	0			0
55-59	0	0	0	0	0	0	0	0	0	0	0	0	0	0	0	0	0	0	0	0	0	0	0	0	0	0			0
60-64	0	0	0	0	0	0	0	0	0	0	0	0	0	0	0	0	0	0	0	0	0	0	0	0	0	0			0
65+	0	0	0	0	0	0	0	0	0	1	0	0	0	0	0	0	0	0	0	0	0	0	0	0	0	0			1
Tot 18+	0	0	0	0	0	0	2	0	0	1	0	0	0	2	0	0	0	0	1	0	0	0	0	1	0	2			9
Male	0	0	0	0	0	0	1	0	0	1	0	0	0	1	0	0	0	0	1	0	0	0	0	1	0	2	0	0	7
Female	0	0	0	0	0	0	1	0	0	0	0	0	0	1	0	0	0	0	0	0	0	0	0	0	0	0	0	0	2
White	0	0	0	0	0	0	1	0	0	1	0	0	0	0	0	0	0	0	1	0	0	0	0	1	0	2	0	0	6
Black	0	0	0	0	0	0	1	0	0	0	0	0	0	2	0	0	0	0	0	0	0	0	0	0	0	0	0	0	3
Indian	0	0	0	0	0	0	0	0	0	0	0	0	0	0	0	0	0	0	0	0	0	0	0	0	0	0	0	0	0
Asian	0	0	0	0	0	0	0	0	0	0	0	0	0	0	0	0	0	0	0	0	0	0	0	0	0	0	0	0	0
Unk Race	0	0	0	0	0	0	0	0	0	0	0	0	0	0	0	0	0	0	0	0	0		0	0	0	0	0	0	
Total	0	0	0	0	0	0	2	0	0	1	0	0	0	2	0	0	0	0	1	0	0	0	0	1	0	2	0	0	9

Offense Statistics for Year 2011 **Agency or Area:** **State Police Misc.*** **Pop: 3,059,234**

Index Offense	Offenses Number	Offenses Rate[2]	Clearances Number	Clearances Pct.	Value Stolen Total	Value Stolen Average
Murder	3	0.1	2	66.7%	$0	$0
Rape	8	0.3	2	25.0%	$0	$0
Robbery	6	0.2	3	50.0%	$501	$84
Aggravated Assault	48	1.6	40	83.3%	-----	-----
Burglary	10	0.3	1	10.0%	$21,947	$2,195
Larceny	184	6.0	61	33.2%	$403,867	$2,195
Motor Vehicle Theft	57	1.9	25	43.9%	$388,187	$6,810
Arson	23	0.8	0	0.0%	$5,947,502	$258,587
Crime Index Total[1]:	**316**	**10.3**	**134**	**42.4%**	**$814,502**	**$2,578**

[1] Arson not included *Included in State Police total. **Value Recovered: $118,374**

[2] All rates per 100,000 persons; crime rate of rape per 100,000 females is 0.5

Murder

Victim-Offender Relationship	female	male
Spouse	0	0
Live-In	0	0
Ex-spouse	0	0
Ex-live-in	0	0
Co-procreator	0	0
Parent	0	1
Stepparent	0	0
In-law	0	0
Grandparent	0	0
Child	0	0
Stepchild	0	0
Grandchild	0	0
Sibling	0	0
Other Family	0	0
Boy/Girlfriend	0	0
Homosexual	0	0
Friend	0	0
Child of Partner	0	0
Neighbor	0	0
Employee	0	0
Employer	0	0
Babysittee	0	0
Acquaintance	0	2
Other Known	0	0
Stranger	0	0
Unknown	0	0

Circumstance	
Argument	0
LEOKA	0
Drug Dealing	0
Gangland	0
Juvenile Gang	0
Lover's Quarrel	0
Mercy Killing	0
Other Felony	0
Other	2
Unknown	1

Weapon	
Handgun	0
Rifle	0
Shotgun	0
Other Gun	0
Unspec. Firearm	0
Knife	1
Blunt Object	0
Motor Vehicle	0
Strongarm	0
Poison	0
Explosives	0
Fire	0
Narcotics	0
Asphyxiation	0
Other	2
Unknown	0

Rape	n (clr)*
Completed	7 (1)
Attempted	1 (1)

Aggravated Assault	n (clr)
Firearm	1 (0)
Knife, Cutting Instrument	4 (2)
Other Dangerous Weapon	22 (20)
Strongarm (hands, feet, etc.)	21 (18)

Other Offenses	n (clr)
Negligent Manslaughter	0 (0)
Simple Assault	523 (371)
Officer Killed	0 nc
Officer Assaulted	171 166

*n: offense; clr: clearance; nc: not collected.

Robbery	n (clr)	Total Loss	Avg. Loss
Highway/Street	3	$101	$34
Gas Station	0	$0	$0
Convenience Store	2	$300	$150
Bank	1	$100	$100
Other Business	0	$0	$0
Residence	0	$0	$0
Miscellaneous	0	$0	$0
Firearm	2 (1)		
Knife, Sharp Instrument	1 (1)		
Other Dangerous Weapon	0 (0)		
Strongarm (hands, feet, etc.)	3 (1)		

Burglary	n (clr)	Total Loss	Avg. Loss
Residence Night	1	$2,285	$2,285
Residence Day	3	$12,675	$4,225
Residence Unknown	0	$0	$0
Non-residence Night	1	$800	$800
Non-residence Day	5	$6,187	$1,237
Non-residence Unknown	0	$0	$0
Forcible Entry	3 (1)		
Unlawful Entry-No Force	7 (0)		
Attempt Forcible Entry	0 (0)		

Larceny	n	Total Loss	Avg. Loss
Pocket-picking	0	$0	$0
Purse-snatching	0	$0	$0
Shoplifting	2	$1,118	$559
Items from Motor Vehicles	40	$29,285	$732
MV Parts & Accessories	27	$9,894	$366
Bicycles	0	$0	$0
Items from Buildings	17	$43,148	$2,538
From Coin-op Machines	1	$20	$20
All Other	97	$320,402	$3,303
$200 and Over	107	$400,338	$3,741
$50 to $200	30	$3,118	$104
Under $50	47	$411	$9

Motor Vehicle Theft	n (clr)
Auto	49 (21)
Trucks & Buses	1 (1)
Other Vehicles	7 (3)

Arson	n (clr)	Total Loss	Avg. Loss
Structural	20 (0)	$5,912,502	$295,625
Mobile	1 (0)	$10,000	$10,000
Other	2 (0)	$25,000	$12,500

Arrest Statistics for Year 2011 **Agency: State Police Misc.***

	Murder	Neg. Manslaughter	Forcible Rape	Robbery	Aggravated Assault	Burglary	Larceny-Theft	Motor Vehicle Theft	Arson	Simple Assault	Forgery/Counterfeiting	Fraud	Embezzlement	Stolen Property	Vandalism	Weapons Charges	Prostitution	Sex Offenses	Drug Abuse Violations	Gambling	Offense vs. Family	Driving Under Influence	Liquor Laws	Disorderly Conduct	Vagrancy	All Other Offenses	Curfew and Loitering	Runaways	TOTAL
<10	0	0	0	0	0	0	0	0	0	0	0	0	0	0	0	0	0	0	0	0	0	0	0	0	0	0	0	0	0
10-12	0	0	0	0	0	0	0	0	0	2	0	0	0	0	0	0	0	1	0	0	0	0	0	0	0	0	0	0	3
13-14	0	0	0	0	2	0	0	0	0	11	0	0	0	0	3	0	0	0	3	0	0	0	0	1	0	1	0	0	21
15	0	0	0	0	2	0	1	0	0	11	0	0	0	1	0	1	0	0	10	0	0	0	0	4	0	5	0	0	35
16	0	0	0	0	5	0	3	0	0	20	0	0	0	1	6	0	0	0	12	0	0	0	0	1	0	2	1	0	51
17	0	0	0	1	0	0	1	0	0	17	0	0	0	1	0	4	0	0	9	0	0	0	0	1	0	8	0	0	42
Tot <18	0	0	0	1	9	0	5	0	0	61	0	0	0	3	9	5	0	1	34	0	0	0	0	7	0	16	1	0	152
18	0	0	1	3	2	0	1	0	0	5	1	0	0	2	0	1	0	1	18	0	0	4	0	4	0	24			67
19	0	0	0	1	0	0	4	1	0	5	0	1	0	2	1	2	0	0	23	0	0	19	0	2	0	26			87
20	1	0	0	0	2	0	1	1	0	9	0	1	0	1	0	3	1	2	25	0	0	23	0	1	0	57			128
21	2	0	0	0	5	0	2	1	0	6	2	1	0	1	3	4	0	0	25	0	1	36	1	1	0	38			129
22	0	0	0	0	1	0	2	3	0	8	1	2	0	1	2	1	0	0	22	0	2	38	1	0	0	62			146
23	0	0	0	0	2	0	2	0	0	7	3	2	0	0	0	4	1	2	27	0	0	30	0	2	0	53			135
24	0	0	0	1	2	0	3	1	0	10	2	2	0	2	0	2	0	0	12	0	0	34	0	1	0	50			122
25-29	1	0	0	1	11	0	16	3	0	49	2	8	0	1	5	17	0	0	127	0	0	182	0	7	0	279			709
30-34	0	0	0	0	7	0	7	3	0	45	5	7	0	0	1	9	1	2	101	0	1	120	1	6	0	200			516
35-39	0	0	0	0	4	0	4	5	0	29	7	13	0	3	2	2	0	0	60	0	0	96	2	4	0	110			341
40-44	0	0	0	0	2	0	5	3	0	24	2	14	0	3	1	8	0	1	38	0	3	89	2	5	0	118			318
45-49	1	0	0	0	2	0	7	2	0	15	3	11	0	1	0	5	0	0	30	0	4	87	0	3	0	85			256
50-54	0	0	0	1	1	0	0	0	0	12	1	8	0	2	2	3	0	0	14	0	2	55	0	3	0	56			160
55-59	0	0	0	0	0	0	2	0	0	4	3	1	0	1	0	3	0	0	9	0	0	37	2	1	0	27			90
60-64	0	0	0	0	1	0	2	0	0	5	0	1	0	0	0	2	0	0	6	0	0	21	0	0	0	21			59
65+	0	0	0	0	0	0	1	0	0	4	0	1	0	0	0	1	0	0	0	0	0	9	0	0	0	11			27
Tot 18+	5	0	1	7	42	0	59	23	0	237	32	73	0	20	17	67	3	8	537	0	13	880	9	40	0	1217			3290
Male	4	0	1	8	44	0	45	19	0	214	25	44	0	18	24	68	1	7	479	0	10	714	7	36	1	1003	1	0	2773
Female	1	0	0	0	7	0	19	4	0	85	7	29	0	5	2	4	2	2	92	0	3	166	2	11	0	231	0	0	672
White	5	0	1	6	28	0	44	12	0	167	16	45	0	11	18	52	2	2	395	0	12	704	7	31	1	795	0	0	2354
Black	0	0	0	2	17	0	18	6	0	119	11	21	0	7	6	19	1	5	142	0	1	110	2	13	0	323	1	0	824
Indian	0	0	0	0	1	0	0	0	0	2	0	1	0	0	1	0	0	1	0	0	0	4	0	0	0	6	0	0	16
Asian	0	0	0	0	0	0	0	0	0	1	0	3	0	0	1	0	0	0	3	0	0	7	0	0	0	3	0	0	18
Unk Race	0	0	0	0	5	0	2	5	0	10	5	3	0	5	0	1	0	1	31	0	0	55	0	3	0	107	0	0	233
Total	5	0	1	8	51	0	64	23	0	298	32	73	0	23	26	72	3	9	571	0	13	880	9	47	0	1233	1	0	3442

Offense Statistics for Year 2011 **Agency or Area: MTA** **Pop: -**

Index Offense	Offenses Number	Offenses Rate[2]	Clearances Number	Clearances Pct.	Value Stolen Total	Value Stolen Average
Murder	0	-----	0	-----	$0	-----
Rape	0	-----	0	-----	$0	-----
Robbery	2	-----	1	50.0%	$5,060	$2,530
Aggravated Assault	3	-----	3	100.0%	-----	-----
Burglary	0	-----	0	-----	$0	-----
Larceny	76	-----	13	17.1%	$146,019	$1,921
Motor Vehicle Theft	0	-----	0	-----	$0	-----
Arson	0	-----	0	-----	$0	-----
Crime Index Total[1]:	**81**	**-----**	**17**	**21.0%**	**$151,079**	**$1,865**
				Value Recovered:		**$1,100**

[1] Arson not included
[2] Not applicable

Murder

Victim-Offender Relationship	female	male
Spouse	0	0
Live-In	0	0
Ex-spouse	0	0
Ex-live-in	0	0
Co-procreator	0	0
Parent	0	0
Stepparent	0	0
In-law	0	0
Grandparent	0	0
Child	0	0
Stepchild	0	0
Grandchild	0	0
Sibling	0	0
Other Family	0	0
Boy/Girlfriend	0	0
Homosexual	0	0
Friend	0	0
Child of Partner	0	0
Neighbor	0	0
Employee	0	0
Employer	0	0
Babysittee	0	0
Acquaintance	0	0
Other Known	0	0
Stranger	0	0
Unknown	0	0

Circumstance	
Argument	0
LEOKA	0
Drug Dealing	0
Gangland	0
Juvenile Gang	0
Lover's Quarrel	0
Mercy Killing	0
Other Felony	0
Other	0
Unknown	0

Weapon	
Handgun	0
Rifle	0
Shotgun	0
Other Gun	0
Unspec. Firearm	0
Knife	0
Blunt Object	0
Motor Vehicle	0
Strongarm	0
Poison	0
Explosives	0
Fire	0
Narcotics	0
Asphyxiation	0
Other	0
Unknown	0

Rape	n (clr)*
Completed	0 (0)
Attempted	0 (0)

Aggravated Assault	n (clr)
Firearm	0 (0)
Knife, Cutting Instrument	1 (1)
Other Dangerous Weapon	0 (0)
Strongarm (hands, feet, etc.)	2 (2)

Other Offenses	n (clr)
Negligent Manslaughter	0 (0)
Simple Assault	0 (0)
Officer Killed	0 nc
Officer Assaulted	1 1

*n: offense; clr: clearance; nc: not collected.

Robbery	n (clr)	Total Loss	Avg. Loss
Highway/Street	0	$0	$0
Gas Station	0	$0	$0
Convenience Store	0	$0	$0
Bank	0	$0	$0
Other Business	0	$0	$0
Residence	0	$0	$0
Miscellaneous	2	$5,060	$2,530
Firearm	0 (0)		
Knife, Sharp Instrument	0 (0)		
Other Dangerous Weapon	0 (0)		
Strongarm (hands, feet, etc.)	2 (1)		

Burglary	n (clr)	Total Loss	Avg. Loss
Residence Night	0	$0	$0
Residence Day	0	$0	$0
Residence Unknown	0	$0	$0
Non-residence Night	0	$0	$0
Non-residence Day	0	$0	$0
Non-residence Unknown	0	$0	$0
Forcible Entry	0 (0)		
Unlawful Entry-No Force	0 (0)		
Attempt Forcible Entry	0 (0)		

Larceny	n	Total Loss	Avg. Loss
Pocket-picking	0	$0	$0
Purse-snatching	2	$262	$131
Shoplifting	0	$0	$0
Items from Motor Vehicles	7	$8,936	$1,277
MV Parts & Accessories	0	$0	$0
Bicycles	8	$2,186	$273
Items from Buildings	1	$600	$600
From Coin-op Machines	0	$0	$0
All Other	58	$134,035	$2,311
$200 and Over	61	$145,020	$2,377
$50 to $200	11	$997	$91
Under $50	4	$2	$1

Motor Vehicle Theft	n (clr)
Auto	0 (0)
Trucks & Buses	0 (0)
Other Vehicles	0 (0)

Arson	n (clr)	Total Loss	Avg. Loss
Structural	0 (0)	$0	$0
Mobile	0 (0)	$0	$0
Other	0 (0)	$0	$0

Arrest Statistics for Year 2011 **Agency: MTA**

	Murder	Neg. Manslaughter	Forcible Rape	Robbery	Aggravated Assault	Burglary	Larceny-Theft	Motor Vehicle Theft	Arson	Simple Assault	Forgery/Counterfeiting	Fraud	Embezzlement	Stolen Property	Vandalism	Weapons Charges	Prostitution	Sex Offenses	Drug Abuse Violations	Gambling	Offense vs. Family	Driving Under Influence	Liquor Laws	Disorderly Conduct	Vagrancy	All Other Offenses	Curfew and Loitering	Runaways	TOTAL
<10	0	0	0	0	0	0	0	0	0	0	0	0	0	0	0	0	0	0	0	0	0	0	0	0	0	0	0	0	0
10-12	0	0	0	0	0	0	0	0	0	0	0	0	0	0	0	0	0	0	0	0	0	0	0	0	0	0	0	0	0
13-14	0	0	0	0	0	0	1	0	0	0	0	0	0	0	0	0	0	0	0	0	0	0	0	0	0	0	0	0	1
15	0	0	0	0	0	0	0	0	0	0	0	0	0	0	0	0	0	0	0	0	0	0	0	0	0	0	0	0	0
16	0	0	0	0	0	0	3	0	0	0	0	0	0	0	0	0	0	0	0	0	0	0	0	0	0	2	0	0	5
17	0	0	0	0	0	0	2	0	0	0	0	0	0	0	1	0	0	0	0	0	0	0	0	0	0	3	0	0	6
Tot <18	0	0	0	0	0	0	6	0	0	0	0	0	0	0	1	0	0	0	0	0	0	0	0	0	0	5	0	0	12
18	0	0	0	0	0	0	2	0	0	0	0	0	0	0	1	0	0	0	0	0	0	0	0	0	0	5			8
19	0	0	0	0	0	0	0	0	0	2	0	0	0	0	1	1	0	0	0	0	0	0	0	0	0	7			11
20	0	0	0	0	0	0	1	0	0	0	1	1	0	0	0	0	0	0	0	0	0	0	0	0	0	6			9
21	0	0	0	0	1	0	1	0	0	2	0	0	0	0	0	1	0	0	0	0	0	0	0	0	0	11			16
22	0	0	0	0	1	0	0	0	0	1	0	2	0	1	0	0	0	0	0	0	0	0	0	0	0	16			21
23	0	0	0	0	0	0	1	0	0	0	0	2	0	0	0	0	0	0	1	0	0	0	0	0	0	9			13
24	0	0	0	0	0	0	1	0	0	0	0	0	0	0	0	0	0	0	0	0	0	0	0	0	0	8			9
25-29	0	0	0	0	0	0	1	0	0	2	1	2	0	0	2	1	0	0	3	0	0	0	0	0	0	24			36
30-34	0	0	0	1	0	0	1	0	0	0	0	2	0	0	0	0	0	0	1	0	0	1	0	0	0	18			24
35-39	0	0	0	0	0	0	1	0	0	0	0	4	0	0	0	0	0	0	1	0	0	0	0	0	0	7			13
40-44	0	0	0	0	0	0	2	0	0	0	0	0	0	0	0	0	0	0	0	0	0	0	0	0	0	10			12
45-49	0	0	0	0	0	0	2	0	0	0	0	1	0	0	0	0	0	0	0	0	0	0	0	0	0	15			18
50-54	0	0	0	0	0	0	1	0	0	0	0	0	0	0	0	0	0	0	0	0	0	0	0	0	0	10			11
55-59	0	0	0	0	0	0	1	0	0	0	0	3	0	0	0	0	0	0	0	0	0	0	0	1	0	4			9
60-64	0	0	0	0	1	0	0	0	0	0	0	0	0	0	0	0	0	0	0	0	0	0	0	0	0	4			5
65+	0	0	0	0	0	0	0	0	0	0	0	0	0	0	0	0	0	0	0	0	0	0	0	0	0	1			1
Tot 18+	0	0	0	1	3	0	15	0	0	7	2	17	0	1	4	3	0	0	6	0	0	1	0	1	0	155			216
Male	0	0	0	1	3	0	21	0	0	7	2	17	0	1	5	3	0	0	5	0	0	1	0	1	0	141	0	0	208
Female	0	0	0	0	0	0	0	0	0	0	0	0	0	0	0	0	0	0	1	0	0	0	0	0	0	19	0	0	20
White	0	0	0	1	2	0	10	0	0	7	2	6	0	1	4	1	0	0	5	0	0	1	0	1	0	128	0	0	169
Black	0	0	0	0	1	0	11	0	0	0	0	11	0	0	1	2	0	0	1	0	0	0	0	0	0	32	0	0	59
Indian	0	0	0	0	0	0	0	0	0	0	0	0	0	0	0	0	0	0	0	0	0	0	0	0	0	0	0	0	0
Asian	0	0	0	0	0	0	0	0	0	0	0	0	0	0	0	0	0	0	0	0	0	0	0	0	0	0	0	0	0
Unk Race	0	0	0	0	0	0	0	0	0	0	0	0	0	0	0	0	0	0	0	0	0		0	0	0	0	0	0	
Total	0	0	0	1	3	0	21	0	0	7	2	17	0	1	5	3	0	0	6	0	0	1	0	1	0	160	0	0	228

Special Sections

Connecticut Law Enforcement Personnel 2011

Department County*		Population	Employee Rate Per 1,000 Pop.	Total	Sworn		Civilian	
					Male	Female	Male	Female
STATE POLICE		541,537	2.81	1524	965	76	206	277
ANSONIA	NH	19,285	2.64	51	41	3	1	6
AVON	Hart	18,131	1.93	35	22	7	1	5
BERLIN	Hart	19,903	2.66	53	37	4	5	7
BETHEL	Fair	18,618	2.52	47	32	3	6	6
BLOOMFIELD	Hart	20,524	2.78	57	40	6	8	3
BRANFORD	NH	28,078	2.17	61	46	3	7	5
BRIDGEPORT	Fair	144,496	3.29	476	374	47	18	37
BRISTOL	Hart	60,589	0.96	138	104	8	15	11
BROOKFIELD	Fair	16,482	2.49	41	30	1	6	4
CANTON	Hart	10,311	1.94	20	15	0	3	2
CHESHIRE	NH	29,315	2.05	60	44	4	4	8
CLINTON	MidSex	13,285	2.56	34	22	2	5	5
COVENTRY	Toll	12,458	1.53	19	11	3	2	3
CROMWELL	MidSex	14,031	2.49	35	23	3	2	7
DANBURY	Fair	81,043	1.88	152	134	11	0	7
DARIEN	Fair	20,770	2.79	58	45	6	3	4
DERBY	NH	12,926	2.55	33	29	2	1	1
EAST HAMPTON	Midsex	12,983	1.31	17	15	0	0	2
EAST HARTFORD	Hart	51,347	3.08	158	110	10	13	25
EAST HAVEN	NH	29,311	1.77	52	44	5	1	2
EAST WINDSOR	Hart	11,183	2.68	30	22	1	0	7
EASTON	Fair	7,504	2.13	16	14	1	0	1
ENFIELD	Hart	44,737	2.50	112	79	10	12	11
FAIRFIELD	Fair	59,514	1.87	111	98	7	1	5
FARMINGTON	Hart	25,387	2.44	62	41	4	9	8
GLASTONBURY	Hart	34,491	2.12	73	50	7	6	10
GRANBY	Hart	11,303	1.59	18	12	1	1	4
GREENWICH	Fair	61,284	2.87	176	136	12	15	13
GROTON CITY	NL	10,408	3.27	34	26	1	2	5
GROTON LONG PT.	NL	519	13.49	7	6	1	0	0
GROTON TOWN	NL	29,262	2.36	69	56	9	0	4
GUILFORD	NH	22,416	2.01	45	32	5	1	7
HAMDEN	NH	61,073	2.03	124	102	4	9	9
HARTFORD	Hart	125,006	4.09	511	393	47	39	32
MADISON	NH	18,303	2.08	38	24	3	4	7
MANCHESTER	Hart	58,349	2.59	151	102	15	19	15
MERIDEN	NH	60,981	2.18	133	111	8	6	8
MIDDLEBURY	NH	7,589	2.24	17	10	1	3	3
MIDDLETOWN	MidSex	47,736	2.35	112	86	11	3	12
MILFORD	NH	52,857	2.33	123	99	9	2	13
MONROE	Fair	19,515	2.46	48	32	6	6	4
NAUGATUCK	NH	31,921	2.19	70	54	4	3	9
NEW BRITAIN	Hart	73,341	2.07	152	127	13	2	10
NEW CANAAN	Fair	19,775	2.48	49	42	2	1	4
NEW HAVEN	NH	130,019	4.05	527	299	60	90	78
NEW LONDON	NL	27,671	4.05	112	83	12	6	11
NEW MILFORD	Litch	28,194	2.23	63	45	4	7	7
NEWINGTON	Hart	30,619	2.09	64	45	7	6	6
NEWTOWN	Fair	27,611	1.81	50	40	6	1	3
NORTH BRANFORD	NH	14,434	1.87	27	22	0	2	3
NORTH HAVEN	NH	24,138	2.40	58	46	2	3	7
NORWALK	Fair	85,761	2.34	201	152	12	22	15
NORWICH	NL	40,568	2.22	90	69	5	5	11
OLD SAYBROOK	MidSex	10,261	3.02	31	24	1	5	1
ORANGE	NH	13,982	3.65	51	36	4	5	6
PLAINFIELD	Wind	15,433	1.23	19	16	0	1	2
PLAINVILLE	Hart	17,749	2.31	41	33	1	5	2

Connecticut Law Enforcement Personnel 2011

Department County*		Population	Employee Rate Per 1,000 Pop.	Total	Sworn		Civilian	
					Male	Female	Male	Female
PLYMOUTH	Litch	12,266	1.88	23	21	2	0	0
PORTLAND	MidSex	9,526	1.26	12	11	0	0	1
PUTNAM MUNICIPAL	Wind	7,202	2.50	18	14	1	2	1
REDDING	Fair	9,175	2.29	21	14	1	6	0
RIDGEFIELD	Fair	24,684	1.74	43	34	3	3	3
ROCKY HILL	Hart	19,745	2.03	40	28	3	5	4
SEYMOUR	NH	16,571	2.47	41	37	2	0	2
SHELTON	Fair	39,632	1.54	61	49	3	5	4
SIMSBURY	Hart	23,554	1.91	45	31	4	2	8
SOUTH WINDSOR	Hart	25,757	2.14	55	35	7	4	9
SOUTHINGTON	Hart	43,149	2.02	87	63	3	13	8
STAMFORD	Fair	122,870	2.37	291	252	22	9	8
STONINGTON	NL	18,579	2.53	47	32	3	5	7
STRATFORD	Fair	51,479	1.96	101	85	9	2	5
SUFFIELD	Hart	15,764	1.46	23	18	0	2	3
THOMASTON	Litch	7,902	1.77	14	10	1	3	0
TORRINGTON	Litch	36,450	2.47	90	79	4	2	5
TRUMBULL	Fair	36,085	2.27	82	68	4	2	8
VERNON	Toll	29,233	2.22	65	48	4	5	8
WALLINGFORD	NH	45,218	2.08	94	61	9	9	15
WATERBURY	NH	110,570	3.19	353	265	25	23	40
WATERFORD	NL	19,553	2.76	54	41	6	1	6
WATERTOWN	Litch	22,556	2.08	47	34	4	3	6
WEST HARTFORD	Hart	63,385	2.26	143	115	9	6	13
WEST HAVEN	NH	55,667	2.39	133	105	15	4	9
WESTON	Fair	10,198	1.47	15	14	0	0	1
WESTPORT	Fair	26,440	3.18	84	55	10	10	9
WETHERSFIELD	Hart	26,717	2.17	58	42	5	3	8
WILLIMANTIC	Wind	17,770	2.48	44	38	2	0	4
WILTON	Fair	18,095	2.60	47	40	3	2	2
WINCHESTER	Litch	11,263	2.04	23	18	1	2	2
WINDSOR	Hart	29,098	2.03	59	39	8	3	9
WINDSOR LOCKS	Hart	12,521	2.32	29	21	1	4	3
WOLCOTT	NH	16,711	1.97	33	24	0	2	7
WOODBRIDGE	NH	9,007	3.77	34	25	1	4	4
C.C.S.U.	Hart			26	19	1	2	4
E.C.S.U.	Wind			22	13	3	2	4
S.C.S.U.	NH			33	21	5	3	4
W.C.S.U.	Fair			24	16	1	4	3
UCONN-STORRS	Toll			86	63	7	8	8
UCONN HEALTH CTR	Hart			30	14		11	5
YALE	NH			96	65	16	5	10
STATE CAPITOL	Hart			37	27	1	7	2
METROPOLITAN TA				755	610	74	28	43
TOTAL		**3,580,709**	**2.86**	**10254**	**7,561**	**783**	**825**	**1,085**

* County Abbreviations: Fairfield county (Fair), Hartford County (Hart), Litchfield County (Litch), Middlesex county (MidSex), New Haven County (NH), New London County (NL), Tolland County (Toll), Windham County (Wind).

Law Enforcement Officers Killed or Assaulted 2011

Law Enforcement Officers Killed				Assaults to Law Enforcement Officers			
By Felonious Act		By Accident or Negligence		Officers with Injuries		Officers without Injury	
2010	2011	2010	2011	2010	2011	2010	2011
0	**0**	**2**	**0**	**405**	**324**	**492**	**529**

YEAR 2011 OFFENSES BY CATEGORY

Activity

	n	%	Clr	% Clr
Disturbance Calls	369	43.3	351	95.1
Burglary in Progress	10	1.2	10	100.0
Robbery in Progress	9	1.1	9	100.0
Attempt Other Arrest	135	15.8	116	85.9
Civil Disorder	14	1.6	14	100.0
Handling Prisoners	65	7.6	55	84.6
Suspicious Persons	68	8.0	63	92.6
Ambush-No Warning	0	0.0		
Mentally Deranged	36	4.2	30	83.3
Traffic Stops	82	9.6	74	90.2
All Other	65	7.6	54	83.1
Total	**853**	**100.0**	**776**	**91.0**

Assignment

	n	%
Two Man Vehicle	128	15.0
One Man Vehicle		
One Man Vehicle - Alone	145	17.0
One Man Vehicle - Assisted	373	43.7
Detective		
Detective - Alone	13	1.5
Detective - Assisted	48	5.6
Other		
Other - Alone	25	2.9
Other - Assisted	121	14.2
Total	**853**	**100.0**

Time of Assault

		n
A.M.	12:01 - 2:00	141
	2:01 - 4:00	62
	4:01 - 6:00	14
	6:01 - 8:00	19
	8:01 - 10:00	21
	10:01 - 12:00	52
P.M.	12:01 2:00	50
	2:01 4:00	68
	4:01 6:00	73
	6:01 8:00	105
	8:01 10:00	128
	10:01 12:00	120
Total		**853**

Weapon

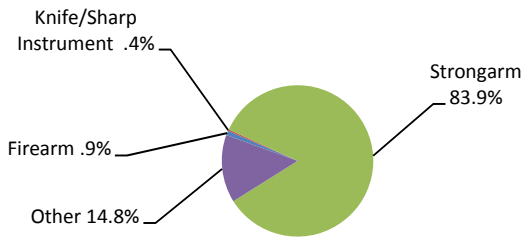

Firearm	8	Strongarm	716
Knife/Sharp Instrument	3	Other	126

Missing Persons

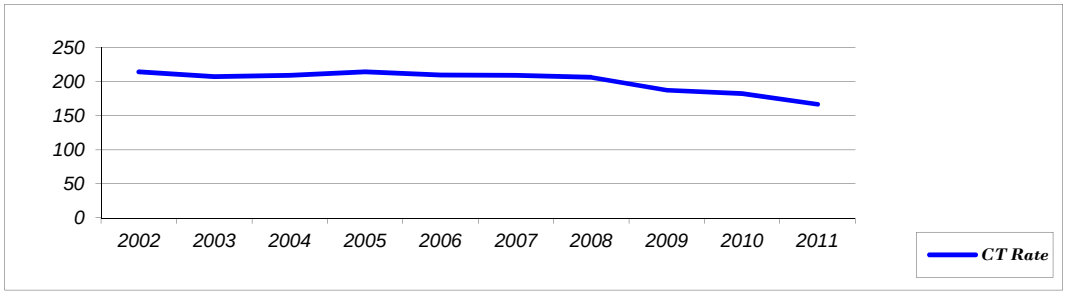

	2002	2003	2004	2005	2006	2007	2008	2009	2010	2011
CT Rate	214.7	207.5	209.7	214.9	209.8	209.4	206.6	187.8	182.9	167.31
Entries	7430	7228	7347	7543	7353	7333	7236	6607	6536	5991
% Change	1%	-3%	2%	3%	-3%	0%	-1%	-9%	-1%	-8%
Cancellations	7631	7367	7477	7609	7479	7407	7362	6709	6549	5972

CT POP = 3,580,709

YEAR 2011 MISSING PERSONS BY CATEGORY

	Juvenile		Endangered		Involuntary		Disability		Catastrophe		Other	
	Entry	**Cancel**	**Entry**	**Cancel**	**Entry**	**Cancel**	**Entry**	**Cancel**	**Entry**	**Cancel**	**Entry**	**Cancel**
JAN	277	297	59	59	7	3	25	21	3	3	64	68
FEB	289	272	52	55	4	5	15	19	6	4	49	46
MAR	322	340	68	75	1	4	18	21	0	0	62	61
APR	360	356	74	75	2	3	25	23	0	0	58	60
MAY	415	395	97	97	2	1	22	19	3	5	77	72
JUN	376	366	83	79	6	6	11	14	0	0	69	74
JUL	330	338	82	86	2	2	24	24	0	0	70	75
AUG	306	305	96	89	3	3	31	30	0	0	74	65
SEP	315	314	92	86	3	3	23	22	0	0	51	62
OCT	371	369	80	70	4	3	19	21	1	1	77	66
NOV	323	321	81	77	5	5	14	13	0	0	68	71
DEC	282	272	73	74	11	11	16	18	0	0	63	78
TOT	**3966**	**3945**	**937**	**922**	**50**	**49**	**243**	**245**	**13**	**13**	**782**	**798**

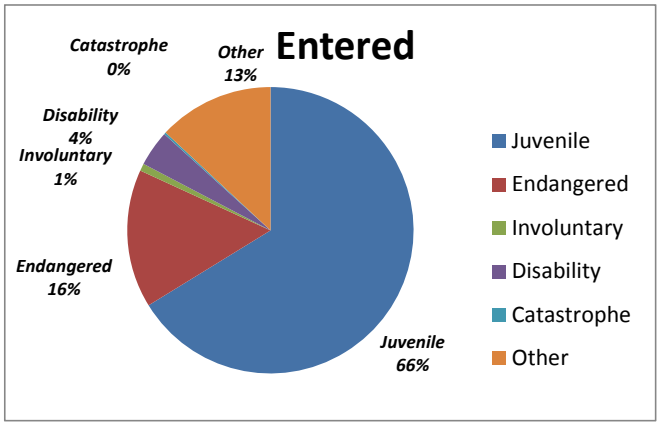

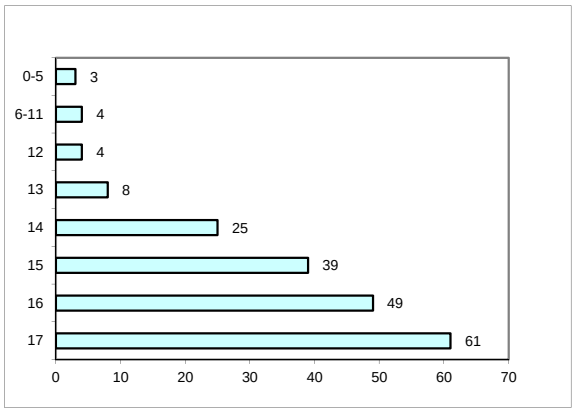

* Active Juvenile Cases as of 12/2011

	Entered	**Cancelled**
Juvenile	3966	3945
Endangered	937	922
Involuntary	50	49
Disability	243	245
Catastrophe	13	13
Other	782	798
Total	**5991**	**5972**

Age	**Age Total**
17	61
16	49
15	39
14	25
13	8
12	4
6-11	4
0-5	3

Appendix

Glossary of Terms

Part 1 Offenses

Murder & Nonnegligent Manslaughter— The willful killing of one human being by another.

Negligent Manslaughter— The killing of another person through gross negligence.

Rape— The carnal knowledge of a female forcibly and against her will.

Robbery— Taking or attempting to take anything of value from the control of another person by force, threat of force or violence, or by putting the victim in fear.

Aggravated Assault— Attack by one person upon another to inflict severe bodily injury.

Burglary— The unlawful entry of a structure, forcible and non-forcible, including attempts to do the same.

Larceny— The unlawful taking of property from the possession of another.

Motor Vehicle Theft— The theft or attempted theft of a motor vehicle.

Arson— Willful or malicious burning or attempt to burn a structure, vehicle, property of another, etc.

Part 2 Offenses

Other Assaults (Simple)— Assaults which are not of an aggravated type.

Forgery and Counterfeiting— Making, altering, uttering or possessing, with intent to defraud, anything false which is made to appear true. Includes attempts to do the same.

Fraud— Fraudulent conversion and obtaining money or property by false pretenses. Includes bad checks except forgeries and counterfeiting. Also includes larceny by bailee.

Embezzlement— Misappropriation or misapplication of money or property entrusted to one's care.

Stolen Property: Buying, Receiving, Possessing— Offenses of buying, receiving, and possession of stolen property, as well as all attempts to commit any of these offenses.

Vandalism— Willful or malicious destruction, injury, disfigurement, or defacement of property without consent of the owner or person having custody or control.

Weapons: Carrying, Possessing, etc.— All violations of regulations or statutes controlling the carrying, using, possessing, furnishing, and manufacturing of deadly weapons or silencers, and attempts.

Prostitution and Commercialized Vice— Sex offenses of a commercialized nature and attempts, such as prostitution, keeping a bawdy house, procuring or transporting women for immoral purposes, etc.

Sex Offenses (Except Forcible Rape, Prostitution and Commercialized Vice)— Statutory rape, offenses against chastity, common decency, morals and the like. Includes attempts to commit any of the above.

Narcotic Drug Laws— Offenses relating to narcotic drugs, such as unlawful possession, sale, use, growing and manufacturing of narcotic drugs.

Gambling— Promoting, permitting or engaging in illegal gambling.

Offenses Against the Family and Children— Nonsupport, neglect, desertion or abuse of family and children.

Driving Under the Influence (DWI)— Driving or operating any motor vehicle or common carrier while drunk or under the influence of liquor or narcotics.

Liquor Laws— State or local liquor law violations, except drunkenness and driving under the influence.

Disorderly Conduct— Breach of the peace.

Vagrancy— Vagabondage, begging, loitering, etc.

All Other Offenses— All other violations of state or local laws, except crimes listed above and traffic violations.

Curfew and Loitering Laws (Juveniles)— Offenses relating to violation of local curfew or loitering ordinances where such laws exist.

Runaway (Juveniles)— Limited to juveniles taken into protective custody as runaways under provisions of local statutes.

Technical Terms

Arrest Rate— The number of arrests reported for each unit of population (per 100,000 persons in this publication).

Classifying— Determining the correct UCR Part 1 or Part 2 offense category based on the facts contained in the police investigation report.

Clearance Rate (% Cleared; % Clr)— The percentage of offenses cleared which is obtained by dividing the number of clearances made in any particular offense category by the number of offenses reported in that category.

Cleared by Arrest— For UCR purposes, an offense is considered cleared (solved) by arrest when at least one person involved in the commission of the offense is: 1) arrested, 2) charged with the commission of the offense, and 3) turned over for prosecution.

Cleared by Exceptional Means— For UCR purposes, an offense is considered exceptionally cleared (solved) in those instances in which law enforcement has : 1) Definitely established the identity of the offender, 2) enough information to support an arrest, charge, and turning over to the court for prosecution, 3) in their knowledge the exact location of the offender so that the subject could be taken into custody, and yet 4) some factor outside their control precludes arresting, charging, and prosecuting the offender.

Crime Factor— Any condition which may affect the amount and type of crime that occurs in a geographical area.

Crime Index— The sum total of seven major offenses used to measure the extent, fluctuation, and distribution of crime in a given geographical area. Crime classifications presently used in the index are: 1) murder, 2) forcible rape, 3) robbery, 4) aggravated assault, 5) burglary, 6) larceny, and 7) motor vehicle theft. Note that although arson is considered an index crime, the number of these offenses reported is not included in the calculation of the Crime Index.

Crime Rate: The number of Index offenses (less arson) reported to each unit of population (per 100,000 people in this publication).

FBI— Federal Bureau of Investigation, a division of the U.S. Department of Justice and administrators of the National Uniform Crime Reporting Program.

Hierarchy Rule— A standard UCR scoring practice in which only the most serious offense (as determined by the established index crime order) is counted in a multiple offense situation.

Hotel Rule— A standard UCR scoring practice which limits to one the number of burglaries which can be counted when more than one room is entered for the purpose of committing a felony or theft within a structure generally intended to house transients.

Incident-Based Reporting— A less restrictive and more expansive method of collecting crime data (as opposed to Summary Reporting) in which all the analytical elements associated with an offense or arrest are compiled by a central collection agency on an incident by incident basis.

Index Crime— Any one of eight major offenses used to measure the extent, fluctuation, and distribution of crime in a given geographical area. The eight Index crimes are: 1) murder, 2) forcible rape, 3) robbery, 4) aggravated assault, 5) burglary, 6) larceny, 7) motor vehicle theft, and 8)

arson. When the crime of arson is included, it is referred to as the Modified Crime Index.

Justifiable Homicide— The killing of a felon (while the subject is in the act of committing a felony) by a private citizen or police officer in the line of duty. Justifiable homicides are unfounded murders and are, therefore, not counted as part of the sum total of murders reported in the Crime Index.

Law Enforcement Employee Rate— The number of full-time personnel (sworn and civilian) employed for each unit of population (per 1,000 in this publication).

n— The number of reported offenses.

N/A— Not Applicable. This character is generally used whenever a reasonable crime rate or percent change could not be calculated.

Part 1 Offenses— The first of two main groupings of UCR crime classifications consisting of the eight index crimes plus manslaughter by negligence. Part 1 offenses are by their nature generally more serious and/ or occur more frequently than do Part 2 offenses.

Part 2 Offenses— The second of the two main groupings of crime classifications consisting of all other crime categories not already designated as Part 1 excluding minor traffic violations. Part 2 offenses are generally less serious in nature and/or occur less frequently then the Part 1 offenses. With the exception of simple assault, monthly tabulation of Part 2 offenses is limited to arrest information only in the Summary Reporting System.

Property Crime— Any one or the sum total (less arson) of the following offenses: 1) burglary, 2) larceny, 3) motor vehicle theft, and 4) arson.

Scoring— Counting the number of offenses committed after the police investigation report has been classified.

Structure— For UCR purposes, generally any enclosed area intended for permanent use or occupation. A "structure" is considered to include the following, but not limited to: a dwelling house, apartment, out building, public buildings, offices, factories, etc.

Summary Reporting— A method of collecting crime data adopted for national reporting purposes in which a limited number of analytic data associated with an offense or arrest is compiled by a central collection agency from summary reports completed by each contributing agency.

Unfounded Offense— A record of complaint which is found to be false or baseless after police investigation. The number of these complaints received are not included in the actual number of offenses reported or used in the tabulation of the crime index.

Violent Crime— Any one or the sum total of the following offenses: 1) murder, 2) forcible rape, 3) robbery, and 4) aggravated assault.

UCR— Uniform Crime Reporting.

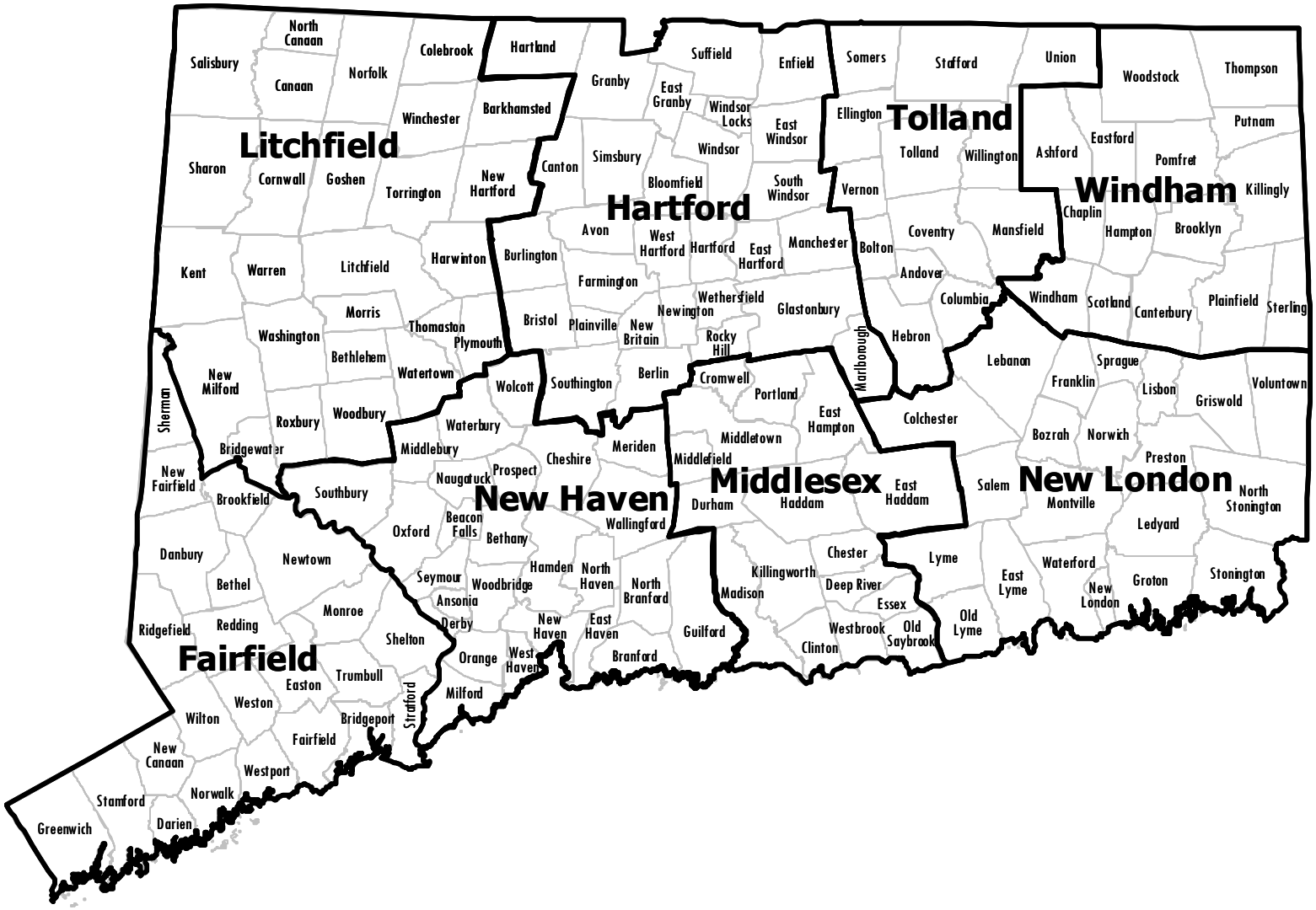
Litchfield
Hartford
Tolland
Windham
Fairfield
New Haven
Middlesex
New London
Salisbury
North Canaan
Canaan
Norfolk
Colebrook
Hartland
Granby
Suffield
Enfield
Somers
Stafford
Union
Woodstock
Thompson
Winchester
Barkhamsted
East Granby
Windsor Locks
East Windsor
Ellington
Putnam
Sharon
Cornwall
Goshen
Torrington
New Hartford
Canton
Simsbury
Windsor
Bloomfield
South Windsor
Tolland
Willington
Ashford
Eastford
Pomfret
Vernon
Killingly
Chaplin
Hampton
Brooklyn
Kent
Warren
Litchfield
Harwinton
Burlington
Avon
West Hartford
Hartford
East Hartford
Manchester
Bolton
Coventry
Mansfield
Andover
Columbia
Windham
Scotland
Canterbury
Plainfield
Sterling
Farmington
Wethersfield
Glastonbury
Morris
Thomaston
Plymouth
Bristol
Plainville
New Britain
Newington
Rocky Hill
Marlborough
Hebron
Washington
Bethlehem
Watertown
Wolcott
Southington
Berlin
Cromwell
Portland
Lebanon
Sprague
Franklin
Lisbon
Griswold
Voluntown
Sherman
New Milford
Roxbury
Woodbury
Waterbury
East Hampton
Colchester
Bridgewater
Middlebury
Cheshire
Meriden
Middletown
Middlefield
Bozrah
Norwich
Preston
New Fairfield
Brookfield
Southbury
Naugatuck
Prospect
Durham
Haddam
East Haddam
Salem
Montville
North Stonington
Oxford
Beacon Falls
Bethany
Wallingford
Ledyard
Danbury
Newtown
Chester
Lyme
Waterford
Bethel
Seymour
Woodbridge
Hamden
North Haven
North Branford
Killingworth
Madison
Deep River
East Lyme
New London
Groton
Stonington
Ansonia
Essex
Monroe
Ridgefield
Redding
Shelton
Derby
New Haven
East Haven
Guilford
Westbrook
Old Saybrook
Old Lyme
Clinton
Orange
West Haven
Branford
Trumbull
Easton
Stratford
Milford
Weston
Wilton
Bridgeport
Fairfield
New Canaan
Westport
Stamford
Norwalk
Greenwich
Darien

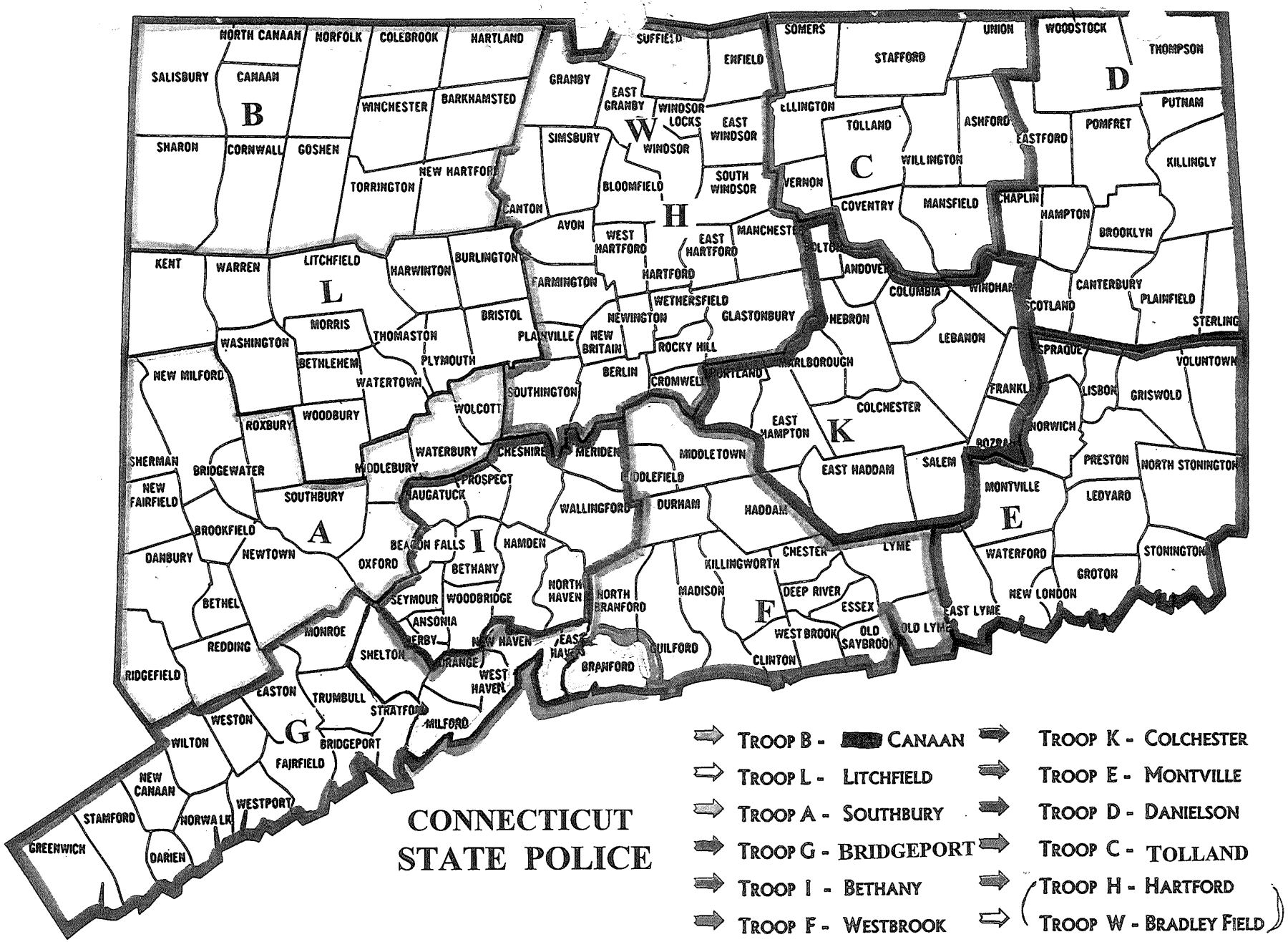
CONNECTICUT STATE POLICE
TROOP B - CANAAN
TROOP L - LITCHFIELD
TROOP A - SOUTHBURY
TROOP G - BRIDGEPORT
TROOP I - BETHANY
TROOP F - WESTBROOK
TROOP K - COLCHESTER
TROOP E - MONTVILLE
TROOP D - DANIELSON
TROOP C - TOLLAND
TROOP H - HARTFORD
TROOP W - BRADLEY FIELD
B
L
A
G
I
F
K
E
D
C
H
W
NORTH CANAAN
NORFOLK
COLEBROOK
HARTLAND
SALISBURY
CANAAN
WINCHESTER
BARKHAMSTED
SHARON
CORNWALL
GOSHEN
TORRINGTON
NEW HARTFORD
KENT
WARREN
LITCHFIELD
HARWINTON
BURLINGTON
MORRIS
WASHINGTON
THOMASTON
BRISTOL
BETHLEHEM
PLYMOUTH
WATERTOWN
NEW MILFORD
WOODBURY
ROXBURY
WOLCOTT
SHERMAN
BRIDGEWATER
MIDDLEBURY
WATERBURY
NEW FAIRFIELD
SOUTHBURY
PROSPECT
NAUGATUCK
BROOKFIELD
DANBURY
NEWTOWN
OXFORD
BEACON FALLS
BETHANY
HAMDEN
BETHEL
SEYMOUR
WOODBRIDGE
ANSONIA
DERBY
MONROE
REDDING
SHELTON
ORANGE
NEW HAVEN
WEST HAVEN
RIDGEFIELD
EASTON
TRUMBULL
STRATFORD
MILFORD
WESTON
BRIDGEPORT
WILTON
FAIRFIELD
NEW CANAAN
WESTPORT
STAMFORD
NORWALK
GREENWICH
DARIEN
GRANBY
SUFFIELD
ENFIELD
EAST GRANBY
WINDSOR LOCKS
EAST WINDSOR
SIMSBURY
WINDSOR
BLOOMFIELD
SOUTH WINDSOR
CANTON
AVON
WEST HARTFORD
EAST HARTFORD
MANCHESTER
FARMINGTON
HARTFORD
WETHERSFIELD
NEWINGTON
GLASTONBURY
PLAINVILLE
NEW BRITAIN
ROCKY HILL
BERLIN
CROMWELL
PORTLAND
SOUTHINGTON
CHESHIRE
MERIDEN
MIDDLETOWN
MIDDLEFIELD
WALLINGFORD
DURHAM
HADDAM
NORTH HAVEN
NORTH BRANFORD
EAST HAVEN
BRANFORD
GUILFORD
MADISON
KILLINGWORTH
CHESTER
LYME
DEEP RIVER
ESSEX
WESTBROOK
OLD SAYBROOK
OLD LYME
CLINTON
EAST LYME
SOMERS
STAFFORD
UNION
WOODSTOCK
THOMPSON
ELLINGTON
TOLLAND
ASHFORD
EASTFORD
POMFRET
PUTNAM
WILLINGTON
KILLINGLY
VERNON
COVENTRY
MANSFIELD
CHAPLIN
HAMPTON
BROOKLYN
BOLTON
ANDOVER
COLUMBIA
WINDHAM
CANTERBURY
SCOTLAND
PLAINFIELD
STERLING
HEBRON
LEBANON
SPRAGUE
VOLUNTOWN
MARLBOROUGH
FRANKLIN
LISBON
GRISWOLD
COLCHESTER
EAST HAMPTON
NORWICH
BOZRAH
SALEM
EAST HADDAM
PRESTON
NORTH STONINGTON
MONTVILLE
LEDYARD
WATERFORD
STONINGTON
GROTON
NEW LONDON