CRIME

in

Connecticut

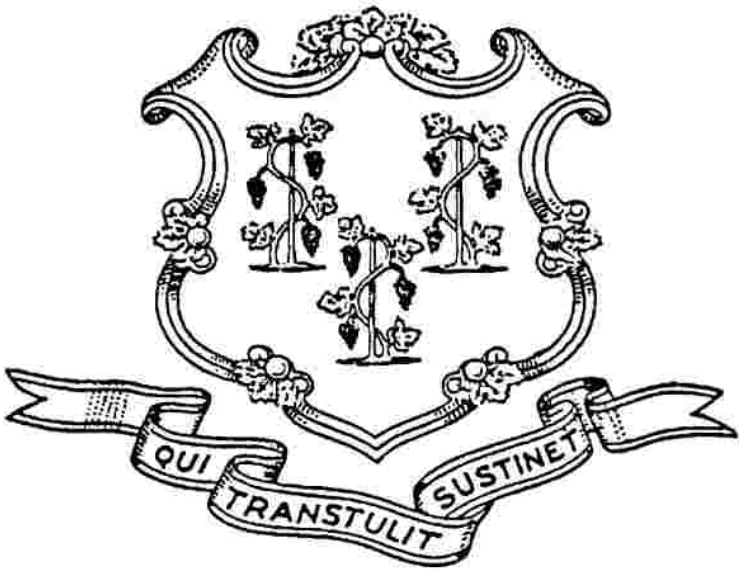

2012

Annual Report of the Uniform Crime Reporting Program
State of Connecticut Department of Emergency
Services and Public Protection, Crimes Analysis Unit

CRIME IN CONNECTICUT

January – December 2012

HONORABLE DANNEL P. MALLOY
GOVERNOR
STATE OF CONNECTICUT

REUBEN BRADFORD
COMMISSIONER
DEPARTMENT OF EMERGENCY SERVICES AND PUBLIC PROTECTION

CHIEF JACK DALY
SOUTHINGTON POLICE DEPARTMENT
PRESIDENT
CONNECTICUT POLICE CHIEFS ASSOCIATION

CHIEF RICHARD MULHALL
NEWINGTON POLICE DEPARTMENT
CHAIRMAN, TELECOMMUNICATIONS & TECHNOLOGY COMMITTEE
CONNECTICUT POLICE CHIEFS ASSOCIATION

CONNECTICUT STATE POLICE
CRIMES ANALYSIS UNIT
UNIFORM CRIME REPORTING PROGRAM

Publication Date: August 2013

Acknowledgments

The Connecticut Uniform Crime Reporting Program has been collecting crime data throughout the State since its inception in 1977. The success of the program has been a result of the complete support of Connecticut Chiefs of Police and the Connecticut State Police Crimes Analysis staff.

"Crime in Connecticut-2012" is the thirty-fifth annual crime report that the Department of Emergency Services and Public Protection has published. This annual report continues to be the most comprehensive source of crime related data for the State of Connecticut.

Any comments on this publication can be directed to: Department of Emergency Services and Public Protection, Crimes Analysis Unit, 1111 Country Club Road, Middletown, CT 06457
Phone: 860-685-8030. Email: ctnibrs@ct.gov

DEDICATION
2012

This publication is dedicated to the Memory of the twenty children and six school administrators who were killed at Sandy Hook Elementary School in Newtown, Connecticut on December 14, 2012, and in Honor of all the first responders who aided at this tragedy.

FORWARD

The 2012 publication of *Crime in Connecticut* is the 35th in a series of annual reports dating back to 1978. *Crime in Connecticut* continues to be Connecticut's most comprehensive compilation of crime data, providing detailed statistics on criminal offenses and arrests statewide. The publication's source data are based upon monthly reporting of crime activity to the Uniform Crime Reporting (UCR) Program at the Connecticut Department of Emergency Services and Public Protection. *Crime in Connecticut* provides police departments, administrators, legislators, advocacy groups, and the general public with important information for planning purposes.

The Connecticut Department of Emergency Services and Public Protection is proud to have 100% participation of data contributors in the Connecticut UCR program. Connecticut law enforcement has consistently provided the necessary resources to make the Connecticut UCR program one of the most effective programs in the United States.

The Department of Emergency Services and Public Protection sincerely appreciates the continued support of law enforcement in the Connecticut UCR Program. We offer special thanks to all sworn and civilian personnel in Connecticut who have dedicated their time and effort to make this publication a continuing success.

CONTENTS

SECTION **PAGE**

Connecticut UCR Program 7

Connecticut Summary Statistics

The Crime Index 11
Violent Crime 12
Property Crime 13

Murder 14
Rape 16
Robbery 17
Aggravated Assault 18
Burglary 19
Larceny 20
Motor Vehicle Theft 21
Arson 22

Arrest Trends (10 years) 23

Offense And Arrest Data

Aggregate Statistics
Connecticut State Totals 25
Connecticut County Totals 27
Urban and Non-Urban Totals 43
Connecticut State Police Totals 47

By Contributor
Andover to Essex 49
Fairfield to Norfolk 149
North Branford to Voluntown 249
Wallingford to Woodstock 349
Casinos, Universities, Capitol Police, … etc. 395

Special Sections

Law Enforcement Personnel Statistics 420
Law Officers Killed or Assaulted 422
Missing Persons 423

Appendix

Glossary of Terms 425
Connecticut State Map 428

UCR Program Description

Connecticut UCR Program

Purpose

The Uniform Crime Reporting Program periodically measures crime in the United States by counting those offenses brought to the attention of law enforcement agencies. The program's objective is to produce reliable crime statistics for law enforcement administration, operation, and management. Criminal justice professionals, legislators, scholars, and others concerned with crime problems make frequent use of UCR generated statistics. The Uniform Crime Reporting Program measures the extent, fluctuation and distribution of crime throughout the United States.

National Program

Uniform Crime Reporting was initiated in 1929, when the International Association of Chiefs of Police (I.A.C.P.) standardized procedures for crime data collection. On June 11, 1930, Congress enacted legislation authorizing the Federal Bureau of Investigation to collect nationwide crime counts and to serve as the clearinghouse for such data.

Seven offenses were chosen to serve as an Index for gauging fluctuations in the overall volume and rate of crime. Known as the Crime Index, these offenses included the violent crimes of murder, rape, robbery, and aggravated assault and the property crimes of burglary, larceny-theft, and motor vehicle theft. The Index was modified by congressional mandate in 1979 when it added the crime of arson.

During the early planning of the Program, it was recognized that the differences among criminal codes precluded the possibility of computing a national crime total based upon an aggregate of local statistics. Further, because of the variances in punishment for the same offenses in different state codes, no distinction between felony and misdemeanor crimes was possible. To avoid these problems and to provide nationwide uniformity in crime reporting standardized offense definitions were formulated by which law enforcement agencies were to submit data, without regard for local statutes.

The Committee on Uniform Crime Records of the I.A.C.P. continues to advise the F.B.I. in the operation of the UCR Program and offers them a valuable link to local police departments.

State Program

In July 1977, Connecticut began its own Uniform Crime Reporting Program. By August of the same year, data collection began with the recruitment and training of 70 agencies. Today, Connecticut has 100% participation with 102 police departments participating in its UCR Program.

The State Program ensures quality control and uniformity of the crime and arrest reports submitted. The centralized state collection agency streamlines the time consuming process of resolving questions between contributors and verifiers. Upon completion of the quality control process, the returns are forwarded to the F.B.I.

Types of Data Collected

Every month law enforcement agencies throughout the state submit UCR data. They indicate the number of offenses brought to their attention through such sources as victim, police or witness reports.

After counting Crime Index offenses reported, minus any unfounded complaints, contributors provide the number of "actual offenses" and the number of crimes cleared. For a criminal offense to be "cleared," either of the following situations must prevail: (1) at least one person is arrested, charged, and turned over to the court for prosecution; or (2) some element beyond police control precludes the physical arrest of the offender (e.g., death of offender, victim refuses to cooperate, confession by offender already in police custody), resulting in the offense being cleared by "exceptional means." Contributing agencies also include data on the value of property stolen and recovered in connection with the reported offenses, plus specific information regarding homicides, officers assaulted and arson.

UCR arrest data is collected for all crimes except traffic violations. The age, sex, and race of arrestees are reported for all crime categories.

Verification Procedure

UCR reports are set up with numerous internal crosschecks to achieve reporting accuracy of the data. It is standard operating procedure to examine each incoming report for arithmetical

accuracy. Reports are then subjected to logical tests of reasonableness, which are of key importance to confirming validity. Logical errors resulting from misinterpretations of what is to be measured can then be corrected. UCR personnel correct minor errors without contacting contributors, but necessary arithmetical adjustments or unusual variations are brought to the attention of the submitting agency.

UCR Limitations

There are inherent limitations in current crime reporting practices. Of primary importance is the question of how much crime is being reported by the public. The degree to which crimes are being reported varies from area to area. A considerable volume of crime is not reported to law enforcement agencies because the victims consider the offenses against them to be of very little consequence or that the likelihood of apprehending the suspect is small. They may also fear retaliation from offenders, or in fact, be a participant in a crime, i.e., a prostitute who is robbed.

Even with these given limitations, the UCR Program provides the best network of actual state and national crime figures currently available.

Crime Factors

Because not all factors that have an impact on crime problems are measured or considered by the UCR Program, superficial conclusions are sometimes drawn from crime and arrest data, particularly when attempts are made to compare jurisdictions. Local ordinances and criminal justice administrative policies, record-keeping practices, and the degree of adherence to Uniform Crime Reporting standards all affect the number of crimes and arrests reported. Additionally, socio-economic conditions and the characteristics and attitudes of the local population influence the extent and nature of criminal behavior in a community. The following factors must be taken into consideration before an informed assessment of crime data can be made:

- Density and size of the community population and its surrounding area
- Variations in the composition of the population, particularly its age, sex, and race characteristics
- Stability of population with respect to such factors as commuters, seasonal residents, and other transient groups
- Economic conditions, including unemployment
- Cultural conditions, such as educational, recreational, and religious characteristics
- Climate
- The trafficking and abuse of drugs in the community
- Effective strength of law enforcement agencies
- Administrative and investigative efficiency of the local law enforcement agency
- Policies of other components of the criminal justice system, such as prosecutorial, judicial, correctional, and probational
- Attitudes of citizens toward crime
- Crime reporting practices of citizens

NIBRS Implementation and Data Sharing

The Connecticut UCR program has made significant progress toward establishing a statewide National Incident-Based Reporting System (NIBRS). NIBRS is a second-generation UCR system, in which information is collected and reported on an incident level, thereby permitting numerous cross-tabular statistics (e.g., the number of incidents in which a white juvenile male used a firearm to rob a convenience store after midnight.) By the end of 2012, 82 of 102 Connecticut law enforcement agencies were reporting NIBRS data to the statewide repository.

Questions regarding Summary UCR, NIBRS, or new directions in crime reporting at the FBI should be directed to:

Department of Emergency Services & Public Protection
Crimes Analysis Unit
1111 Country Club Road
Middletown, CT 06457
Phone: 860-685-8030
Email: ctnibrs@ct.gov

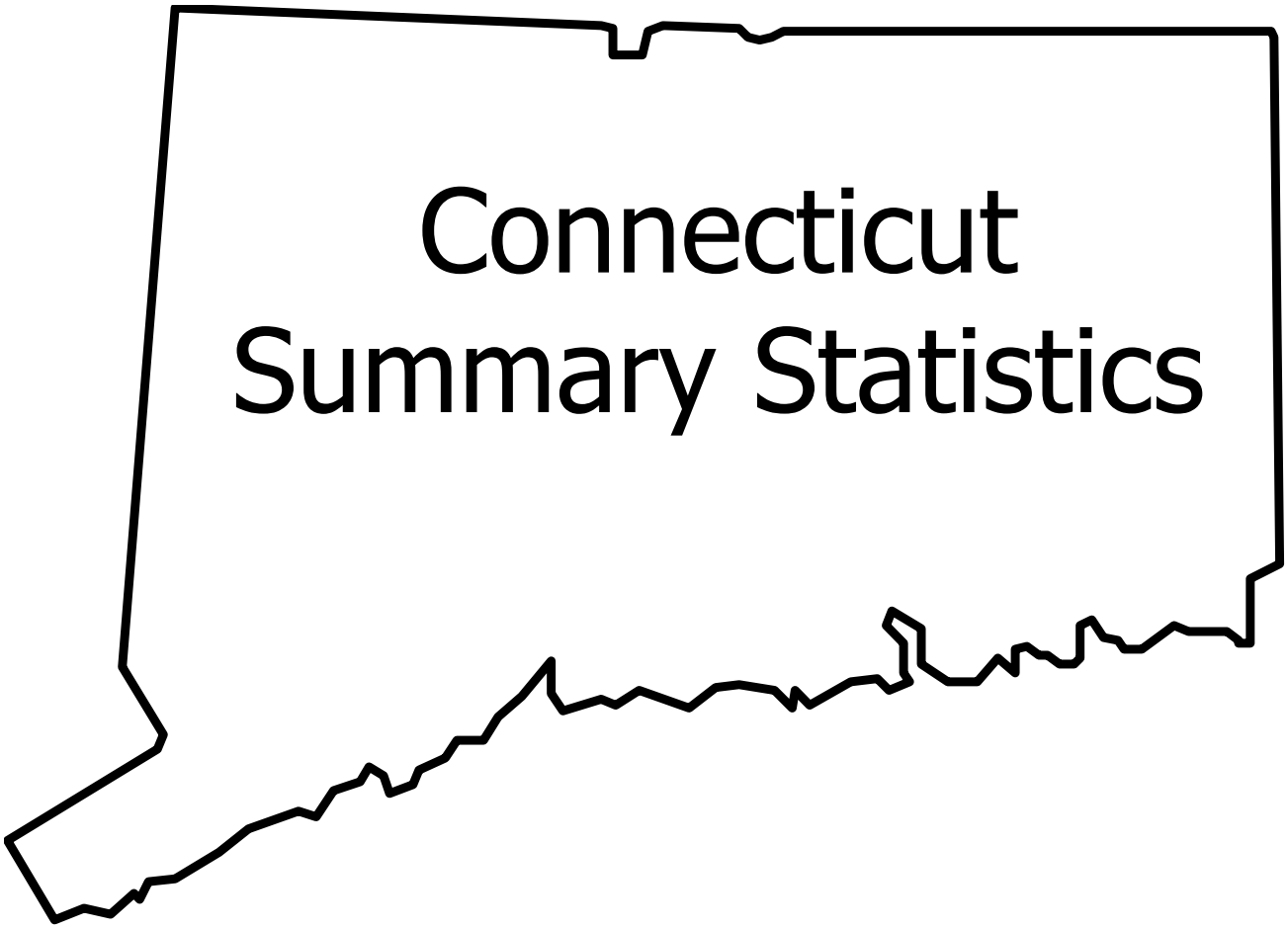

Connecticut Summary Statistics

The Crime Index

DEFINITION: A summary statistic of crime comprising the total number of index offenses that occur within a particular time (e.g., year 2005) and location (e.g., Connecticut). The index offenses include murder, rape, robbery, aggravated assault, burglary, larceny, and motor vehicle theft.

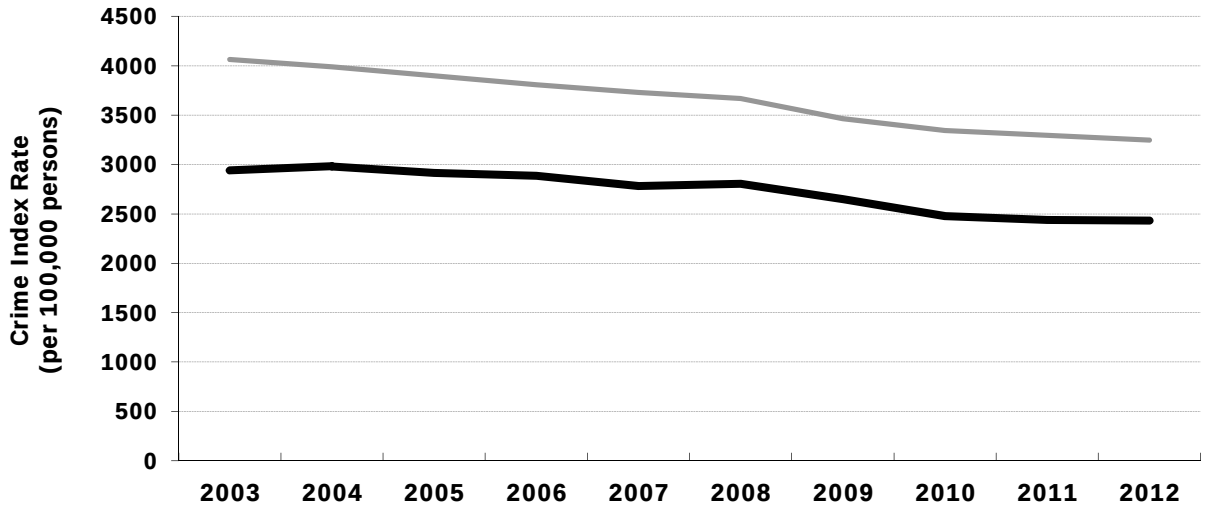

	2003	2004	2005	2006	2007	2008	2009	2010	2011	2012
US Rate:	4063.41	3990.86	3898.94	3808.07	3730.45	3667.02	3465.52	3345.52	3294.93	3246.03
CT Rate:	2940.86	2981.24	2913.69	2886.10	2781.03	2805.00	2650.28	2478.84	2438.97	2433.40
CT Offenses:	102441	104451	102279	101152	97400	98210	93244	88596	87332	87367
CT % Change:		2%	-2%	-1%	-4%	1%	-5%	-5%	-1%	0%
CT Clearances:	20064	20215	19489	19507	19924	21095	21095	20127	20108	20417
CT % Cleared:	20%	19%	19%	19%	20%	21%	23%	23%	23%	23%
CT Pop (millions):	3.483	3.504	3.510	3.505	3.502	3.501	3.518	3.574	3.581	3.590

Crime Index Components for Connecticut

Murder	N:	117	100[1]	112	135	108	128	107	132	129	143[2]
	R:	3.36	2.85	3.19	3.85	3.08	3.66	3.04	3.69	3.60	3.98
Rape	N:	701	778	757	714	703	685	650	599	688	923[3]
	R:	20.12	22.21	21.57	20.37	20.07	19.56	18.48	16.76	19.21	25.71
	R:	39.00	43.03	41.79	39.48	38.90	37.92	35.80	32.48	37.24	49.82
Robbery	N:	4221	4239	4142	4460	4328	4049	3993	3554	3690	3691
	R:	121.18	120.99	118.00	127.25	123.58	115.64	113.49	99.44	103.05	102.80
Ag Assault	N:	5360	5137	5085	5216	5411	5906	5782	5792	5380	5410
	R:	153.87	146.62	144.86	148.82	154.50	168.68	164.34	162.06	150.25	150.68
Burglary	N:	15539	15978	15628	15549	15684	15122	15151	15158	15468	14738
	R:	446.09	456.04	445.20	443.65	447.82	431.90	430.64	424.11	431.98	410.49
Larceny	N:	65163	67158	65875	64807	61250	63497	60137	56705	55357	56021
	R:	1870.69	1916.83	1876.62	1849.09	1748.85	1813.56	1709.28	1586.56	1545.98	1560.33
MV Theft	N:	11340	11061	10680	10271	9916	8823	7424	6656	6620	6441
	R:	325.55	315.70	304.25	293.05	283.13	252.00	211.01	186.23	184.88	179.40
Arson[o]	N:	712	536	514	479	485	497	396	424	379	377
	R:	20.44	15.30	14.64	13.67	13.85	14.20	11.26	11.86	10.58	10.50

N: Number of Offenses; R: Rate per 100,000 persons; R_F: Rate per 100,000 females;

[o] Arson is not included in the calculation of the traditional Crime Index, but it is a component in a "modified" Crime Index.

[1] Includes 16 victims of a Hartford nursing home arson.

[2] Includes 27 victims of Newtown mass shooting.

[3] Includes repeated offenses (separate time and place) of single offender in Bridgeport

Violent Crime

DEFINITION: The sum of all murder, rape, robbery, and aggravated assault offenses that occur within a particular time (e.g., year 2003) and location (e.g., Connecticut).

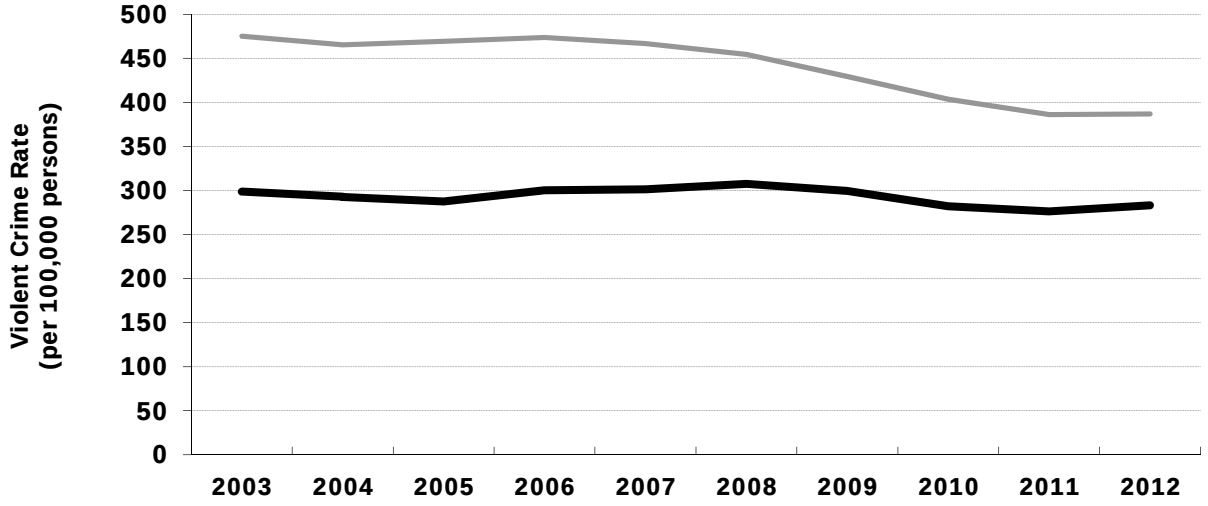

	2003	2004	2005	2006	2007	2008	2009	2010	2011	2012
US Rate:	474.97	465.51	469.18	473.53	466.92	454.52	429.44	403.65	386.26	386.85
CT Rate:	298.53	292.67	287.61	300.30	301.23	307.55	299.35	281.95	276.12	283.18
CT Offenses:	10399	10254	10096	10525	10550	10768	10532	10077	9887	10167
CT % Change:		-1%	-2%	4%	0%	2%	-2%	-4%	-2%	3%
CT Clearances:	5023	4966	4701	4783	4870	5326	5203	5215	5029	4873
CT % Cleared:	48%	48%	47%	45%	46%	49%	49%	52%	51%	48%

YEAR 2012 OFFENSES° BY CATEGORY

% of Violent Crime

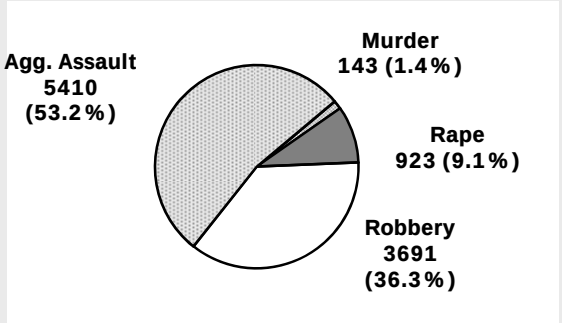

Clearance Rates

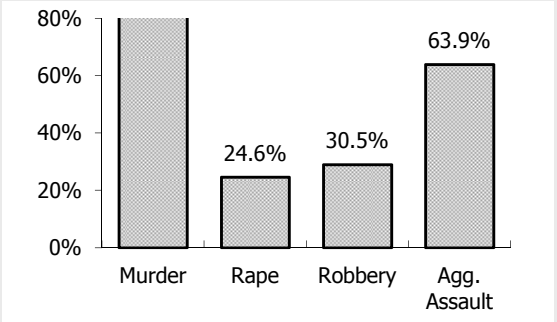

Weapons		Murder	Robbery	Agg. Assault
Firearm	Handgun	60	N/A	N/A
	Rifle	27	N/A	N/A
	Shotgun	1	N/A	N/A
	Other/Unspecif.	22	1264	711
	Subtotal	110	1264	711
Knife		17	359	1174
Strongarm		3	1777	1504
Other Dangerous	Blunt Object	7	N/A	N/A
	Asphyxiation	0	N/A	N/A
	Fire	0	N/A	N/A
	Other/Unspecif.	6	291	2021
	Subtotal	13	291	2021
Total		143	3691	5410

° Includes repeated offenses (separate time and place) of single offender in Bridgeport
° Includes 27 victims of Newtown mass shooting

Property Crime

DEFINITION: The sum of all burglary, larceny, and motor vehicle theft offenses that occur within a particular time (e.g., year 2004) and location (e.g., Connecticut).

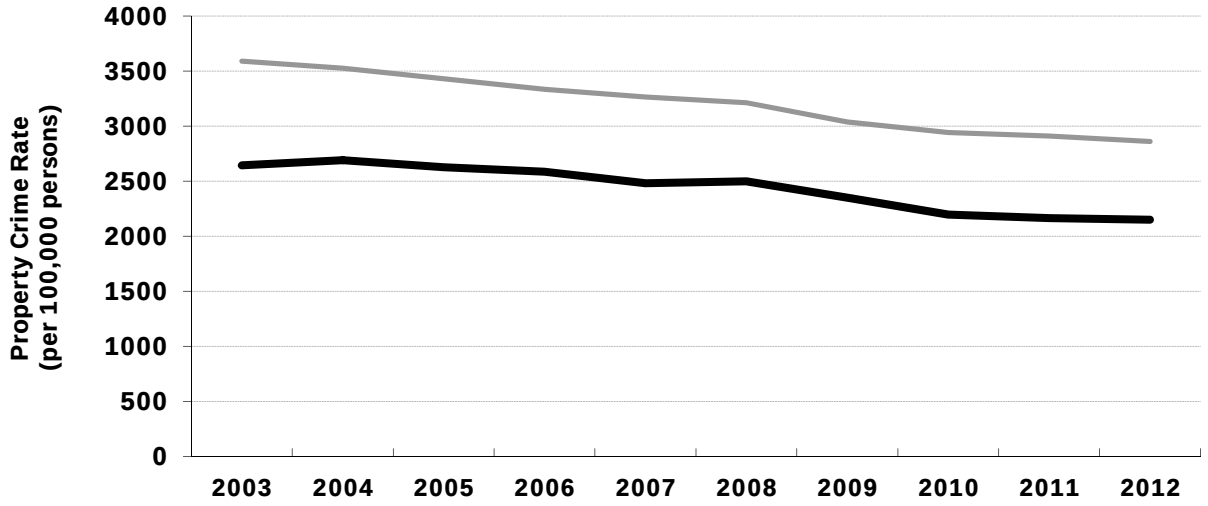

	2003	2004	2005	2006	2007	2008	2009	2010	2011	2012
US Rate:	3588.44	3525.35	3429.76	3334.54	3263.52	3212.50	3036.08	2941.87	2908.67	2859.18
CT Rate:	2642.33	2688.57	2626.08	2585.79	2479.80	2497.46	2350.93	2196.90	2162.85	2150.22
CT Offenses:	92042	94197	92183	90627	86850	87442	82712	78519	77445	77200
CT % Change:		2%	-2%	-2%	-4%	1%	-5%	-5%	-1%	0%
CT Clearances:	15041	15249	14788	14724	15054	15769	15892	14912	15079	15544
CT % Cleared:	16%	16%	16%	16%	17%	18%	19%	19%	19%	20%

YEAR 2012 OFFENSES BY CATEGORY

% of Property Crime

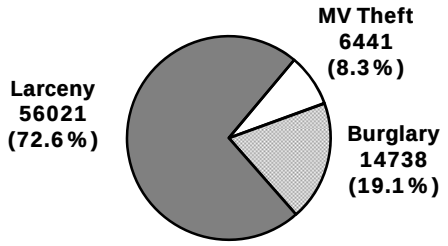

Clearance Rates

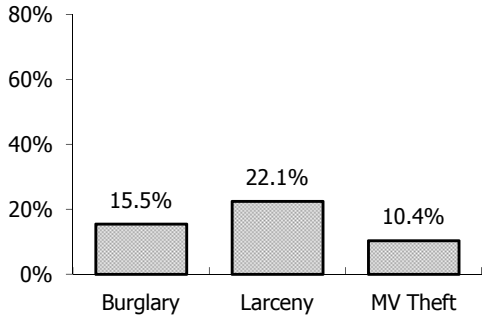

Property Stolen and Recovered*

	Value ($) Stolen	Value ($) Recovered	%
Currency, coin …	14,306,538	182,789	1%
Jewelry, gold …	44,478,447	1,015,669	2%
Clothing, furs	2,696,347	437,534	16%
Office Equipment	4,999,297	242,443	5%
TV's, radios …	3,520,909	172,873	5%
Firearms	493,880	98,408	20%
Household goods	1,379,509	101,137	7%
Consumable	1,633,384	170,167	10%
Livestock	8,940	3,950	44%
Miscellaneous	27,959,654	2,207,625	8%
Subtotal	101,476,905	4,632,595	5%
Motor Vehicles	30,456,847	17,632,905	58%
Total:	131,933,752	22,265,500	17%

* Value stolen and recovered includes property from all crimes

Murder

DEFINITION: "Murder and nonnegligent manslaughter are the willful killing of one person by another."

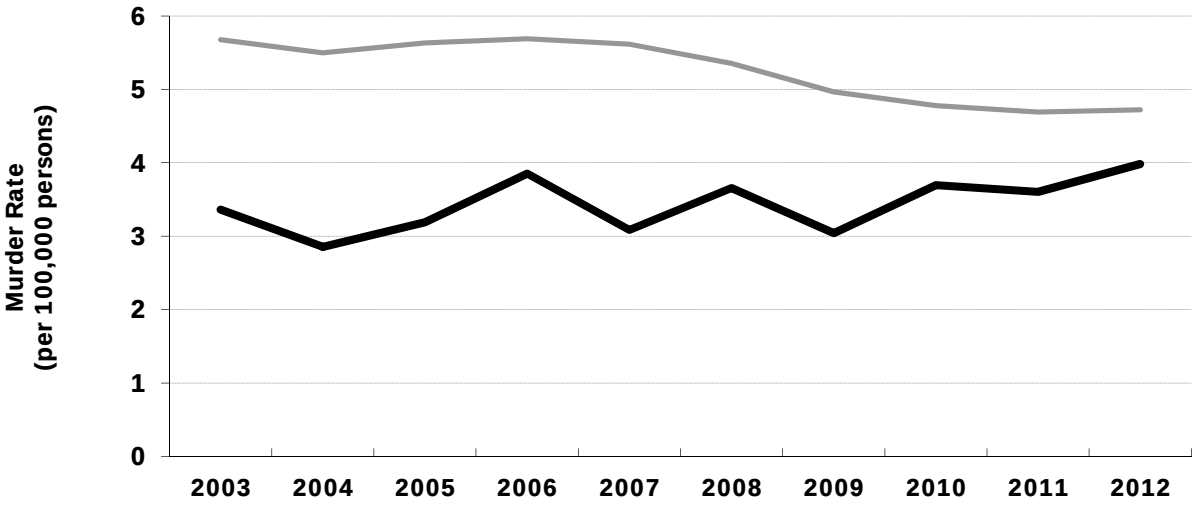

	2003	2004	2005	2006	2007	2008	2009	2010	2011	2012
US Rate:	5.67	5.50	5.63	5.69	5.61	5.35	4.96	4.78	4.69	4.72
CT Rate:	3.36	2.85	3.19	3.85	3.08	3.66	3.04	3.69	3.60	3.98
CT Offenses:	117	100	112	135	108	128	107	132	129	143
CT % Change:		-15%	12%	21%	-20%	19%	-16%	23%	-2%	11%
CT Clearances:	83	68	79	81	52	82	76	81	79	118
CT % Cleared:	71%	68%	71%	60%	48%	64%	71%	61%	61%	83%

YEAR 2012 OFFENSES° BY CATEGORY

Victim Demographics

		AGE <18	AGE 18+	AGE Unk	Total
Sex	Male	11	94	1	106
	Female	13	24	0	37
	Unknown	0	0	0	0
Race	White	19	62	1	82
	Black	4	48	0	52
	Asian	1	2	0	3
	Indian	0	0	0	0
	Unknown	0	6	0	6
Total		24	118	1	143

Offender Demographics

		AGE <18	AGE 18+	AGE Unk	Total
Sex	Male	3	70	3	76
	Female	0	11	1	12
	Unknown	0	0	44	44
Race	White	1	36	2	39
	Black	2	43	1	46
	Asian	0	0	0	0
	Indian	0	0	0	0
	Unknown	0	2	45	47
Total		3	81	48	132

Victim Age

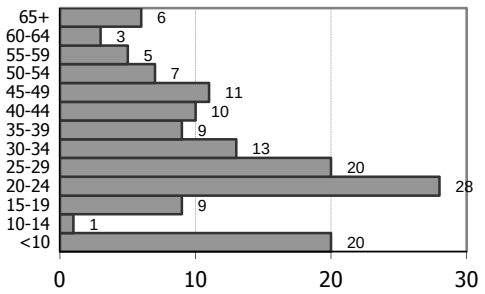

Offender Age

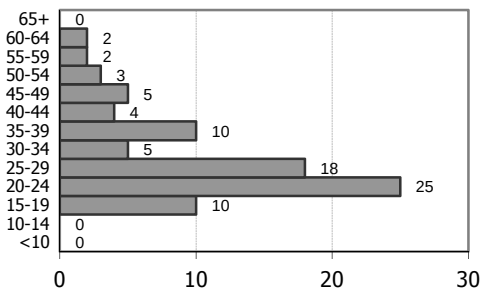

° Includes 27 victims of Newtown mass shooting

Murder (cont.)

Murder Circumstance

	n	%
Argument	27	19%
Lover's Quarrel	3	2%
Drug Dealing	6	4%
Other Felony	36	25%
LEOKA	0	
Gangland	1	1%
Juvenile Gang	3	2%
Mercy Killing	0	
Other	27	19%
Unknown	40	28%

Murder Weapon

	n	%
Handgun	60	42%
Rifle	27	19%
Shotgun	1	1%
Other/Unspec. Firearm	22	15%
Knife/Cutting Instrument	17	12%
Blunt Object	7	5%
Motor Vehicle	1	1%
Strongarm	3	2%
Poison	0	
Explosives	0	
Fire	0	
Narcotics	0	
Asphyxiation	0	
Other	4	3%
Unknown	1	1%

Victims' Relationship to Offender

	male		female	
	n	%	n	%
Spouse	0		3	8%
Live-In	0		0	
Ex-spouse	0		0	
Ex-live-in	0		0	
Co-procreator	0		0	
Parent	1	1%	4	11%
Stepparent	0		0	
In-law	0		0	
Grandparent	0		0	
Child	0		0	
Stepchild	0		0	
Grandchild	0		0	
Sibling	2	2%	0	
Other Family	0		0	
Boy/Girlfriend	3	3%	5	14%
Homosexual	1	1%	0	
Child of Partner	0		0	
Friend	4	4%	1	3%
Neighbor	0		0	
Employee	0		0	
Employer	0		0	
Babysittee	0		0	
Acquaintance	19	18%	0	
Other Known	3	3%	1	3%
Stranger	15	14%	19	51%
Unknown	58	55%	4	11%

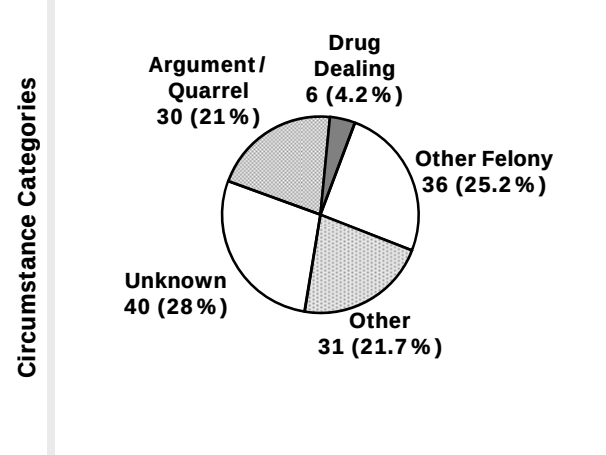

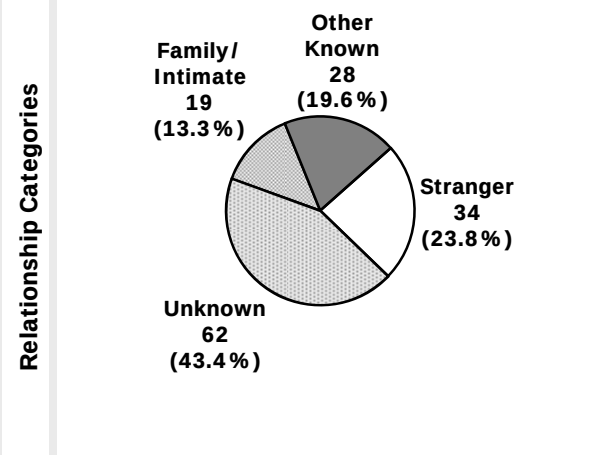

Rape

DEFINITION: "Carnal knowledge of a female forcibly and against her will."*

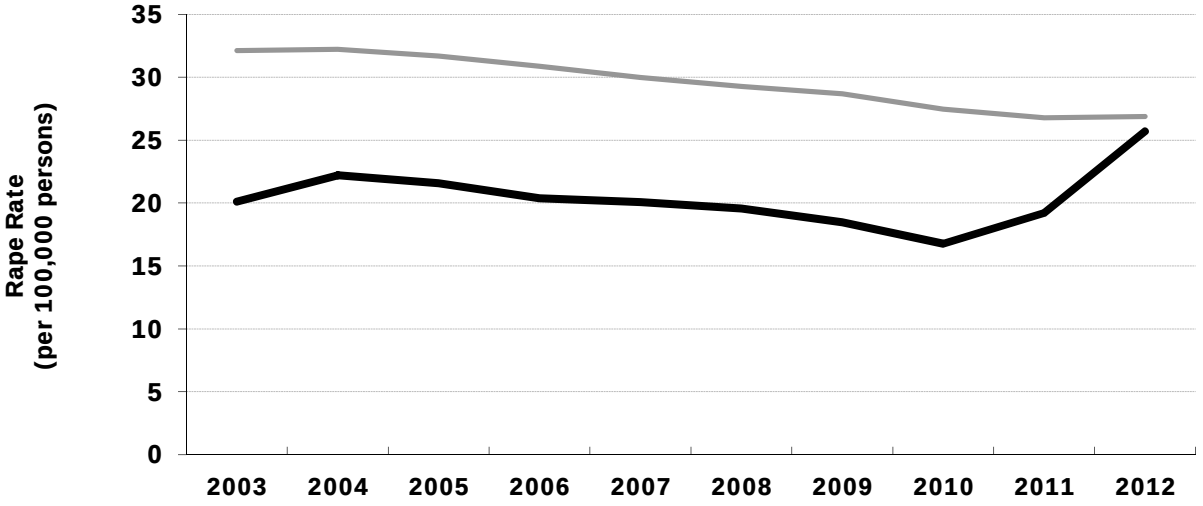

	2003	2004	2005	2006	2007	2008	2009	2010	2011	2012
US Rate:	32.13	32.23	31.69	30.88	29.98	29.27	28.70	27.46	26.77	26.87
CT Rate:	20.12	22.21	21.57	20.37	20.07	19.56	18.48	16.76	19.21	25.71
CT Rate$_F$:	39.00	43.03	41.79	39.48	38.90	37.92	35.80	32.48	37.24	49.82
CT Offenses:	701	778	757	714	703	685	650	599	688	923
CT % Change:		11%	-3%	-6%	-2%	-3%	-5%	-8%	15%	34%
CT Clearances:	300	338	302	295	295	249	240	185	295	227
CT % Cleared:	43%	43%	40%	41%	42%	36%	37%	31%	43%	25%

RF: Rate per 100,000 females

YEAR 2012 OFFENSES° BY CATEGORY

Attempted/Completed

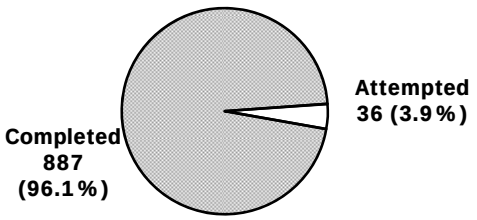

Arrestee Demographics

	AGE <18	AGE 18+	Total
Male	32	169	201
Female	2	0	2
White	18	102	120
Black	15	60	75
Asian	0	2	2
Indian	0	3	3
Unkn Race	1	2	3
Total	34	169	203

*Defining Rape

In 1930, the FBI's definition of rape was focused upon nonconsensual intercourse involving a male perpetrator and female victim. This definition has been retained in UCR to ensure comparability of rape statistics over the years. More recently, the FBI has adopted a definition of rape that recognizes male victims, female perpetrators, and non-intercourse forms of rape. For more information, see the FBI's National Incident-Based Reporting System. Also note that we present data on other sex offenses in the arrest section of *Crimes in Connecticut*.

Arrestee Age

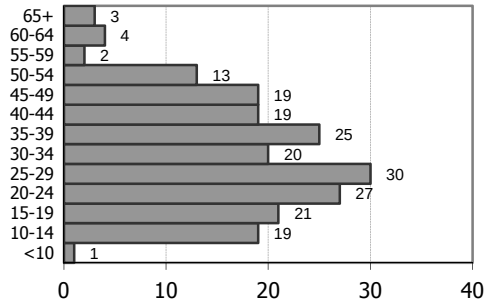

° Includes repeated offenses (separate time and place) of single offender in Bridgeport

Robbery

DEFINITION: "Taking or attempting to take anything of value from the care, custody, or control of a person or persons by force, threat of force or violence, or by putting the victim in fear."

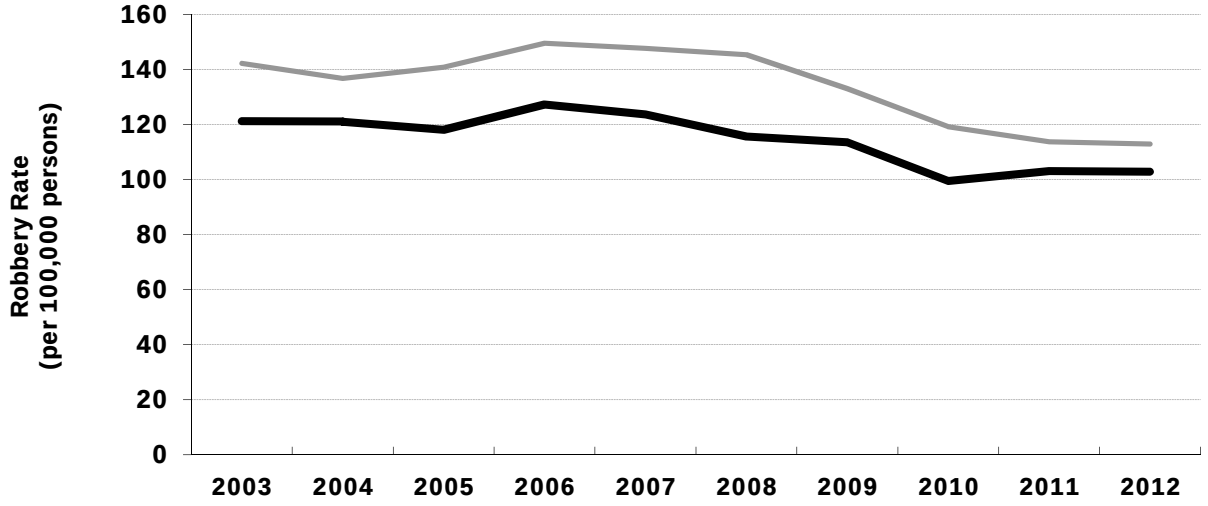

	2003	2004	2005	2006	2007	2008	2009	2010	2011	2012
US Rate:	142.16	136.67	140.72	149.43	147.58	145.32	132.97	119.14	113.74	112.93
CT Rate:	121.18	120.99	118.00	127.25	123.58	115.64	113.49	99.44	103.05	102.80
CT Offenses:	4221	4239	4142	4460	4328	4049	3993	3554	3690	3691
CT % Change:		0%	-2%	8%	-3%	-6%	-1%	-11%	4%	0%
CT Clearances:	1155	1251	1092	1126	1168	1145	1124	1113	1127	1069
CT % Cleared:	27%	30%	26%	25%	27%	28%	28%	31%	31%	29%

YEAR 2012 OFFENSES BY CATEGORY

Weapon

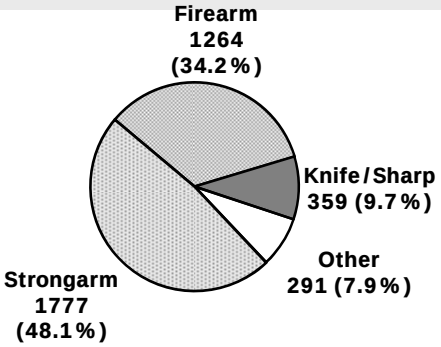

Arrestee Demographics

	AGE <18	AGE 18+	Total
Male	266	926	1192
Female	27	173	200
White	91	516	607
Black	200	575	775
Asian	1	3	4
Indian	0	0	0
Unkn Race	1	5	6
Total	293	1099	1392

Location and Loss

	n	Loss	Avg Loss
Hwy/Street	2177	$ 890,153	$ 409
Gas Station	86	$ 47,234	$ 549
Conven. Store	194	$ 128,000	$ 660
Bank	72	$ 374,540	$ 5,202
Other Business	538	$ 345,901	$ 643
Residence	330	$ 524,052	$ 1,588
Miscellaneous	294	$ 141,024	$ 480
Total	3691	$ 2,450,904	$ 664

Arrestee Age

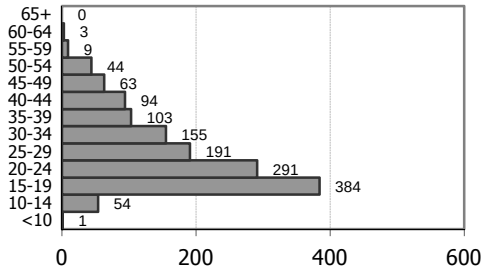

Aggravated Assault

DEFINITION: "Unlawful attack by one person upon another for the purpose of inflicting severe or aggravated bodily injury. This type of assault usually is accompanied by the use of a weapon or by means likely to produce death or great bodily harm."

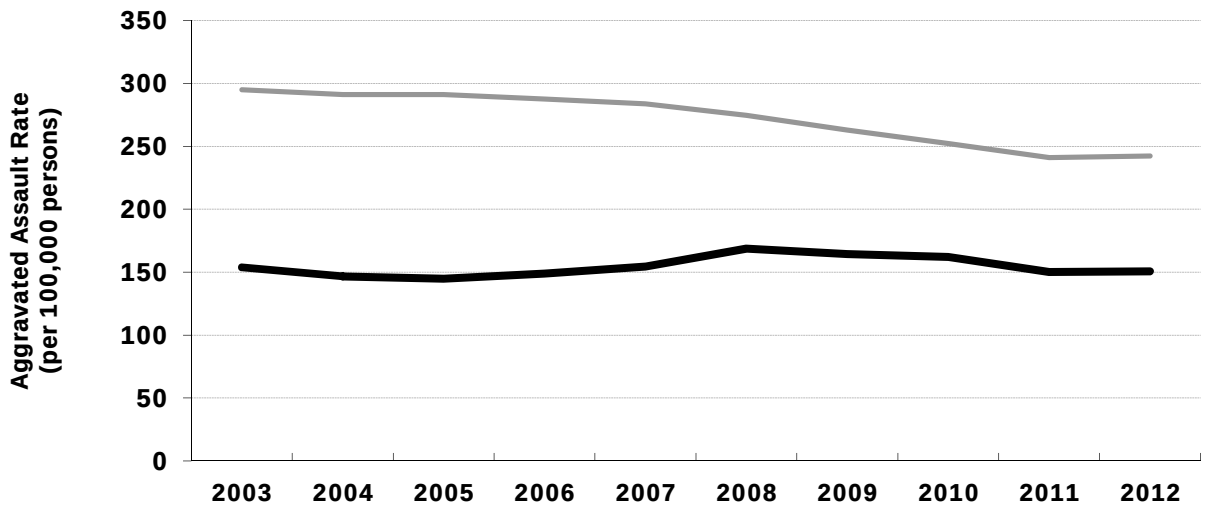

	2003	2004	2005	2006	2007	2008	2009	2010	2011	2012
US Rate:	295.01	291.13	291.13	287.53	283.75	274.58	262.81	252.28	241.06	242.33
CT Rate:	153.87	146.62	144.86	148.82	154.50	168.68	164.34	162.06	150.25	150.68
CT Offenses:	5360	5137	5085	5216	5411	5906	5782	5792	5380	5410
CT % Change:		-4%	-1%	3%	4%	9%	-2%	0%	-7%	1%
CT Clearances:	3485	3309	3228	3281	3355	3850	3763	3836	3528	3459
CT % Cleared:	65%	64%	63%	63%	62%	65%	65%	66%	66%	64%

YEAR 2012 OFFENSES BY CATEGORY

Weapon

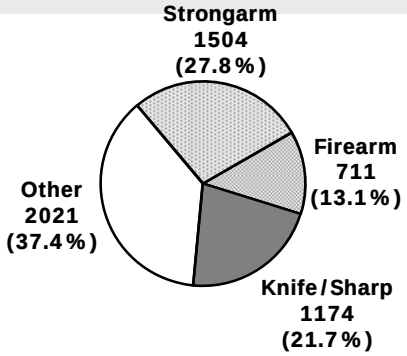

Arrestee Demographics

	AGE <18	AGE 18+	Total
Male	227	2045	2272
Female	84	684	768
White	163	1584	1747
Black	143	1110	1253
Asian	1	14	15
Indian	0	6	6
Unkn Race	4	15	19
Total	311	2729	3040

Clearances

	clr	%
Aggravated Assault		
Firearm	276	39%
Knife/Cutting Instr.	813	69%
Other Dangerous Weap.	1347	67%
Strongarm	1023	68%
Simple Assault	21526	68%
Murder	118	83%
Negligent Manslaughter	3	#DIV/0!

Arrestee Age

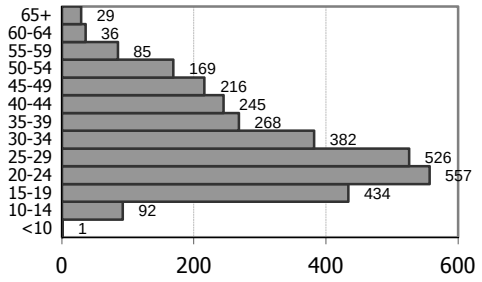

Burglary

DEFINITION: "Unlawful entry of a structure to commit a felony or a theft."

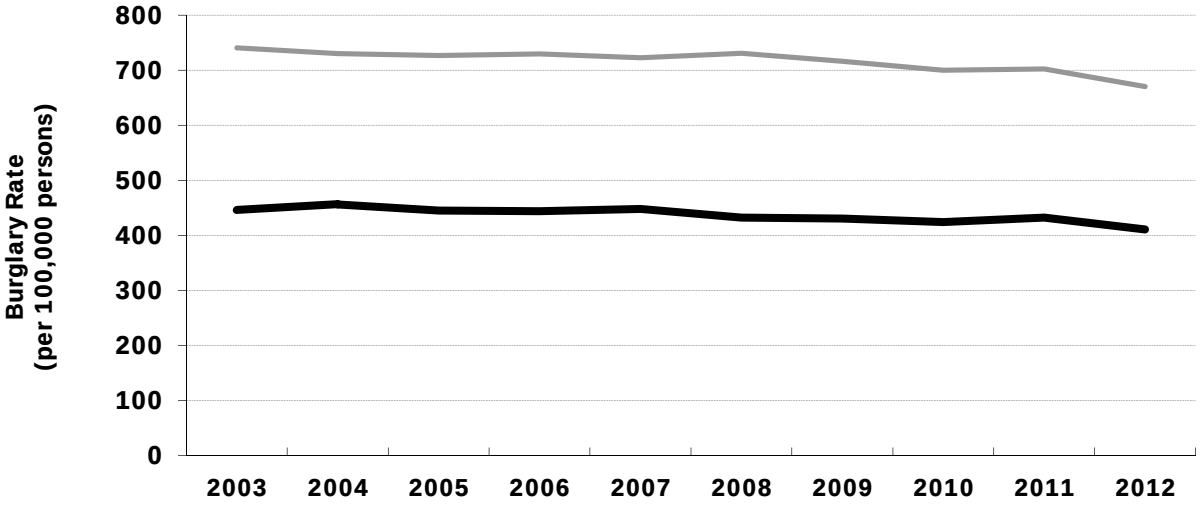

	2003	2004	2005	2006	2007	2008	2009	2010	2011	2012
US Rate:	740.51	729.92	726.74	729.38	722.48	730.84	716.31	699.57	702.20	670.17
CT Rate:	446.09	456.04	445.20	443.65	447.82	431.90	430.64	424.11	431.98	410.49
CT Offenses:	15539	15978	15628	15549	15684	15122	15151	15158	15468	14738
CT % Change:		3%	-2%	-1%	1%	-4%	0%	0%	2%	-5%
CT Clearances:	2146	2320	2315	2308	2312	2393	2235	2237	2252	2287
CT % Cleared:	14%	15%	15%	15%	15%	16%	15%	15%	15%	16%

YEAR 2012 OFFENSES BY CATEGORY

Time and Location

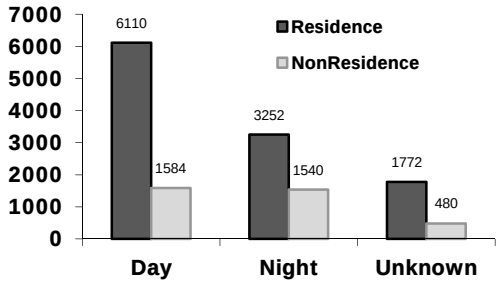

Arrestee Demographics

	AGE <18	AGE 18+	Total
Male	455	2175	2630
Female	40	277	317
White	322	1851	2173
Black	161	555	716
Asian	4	14	18
Indian	0	3	3
Unkn Race	8	29	37
Total	495	2452	2947

Time, Location & Loss

	n	Loss	Avg Loss
Residence			
Day	6110	$ 14,425,645	$ 2,361
Night	3252	$ 8,482,455	$ 2,608
Unknown	1772	$ 3,880,360	$ 2,190
NonResidence			
Day	1584	$ 3,144,349	$ 1,985
Night	1540	$ 2,469,209	$ 1,603
Unknown	480	$ 989,928	$ 2,062
Total	14738	$ 33,391,946	$ 2,266

Arrestee Age

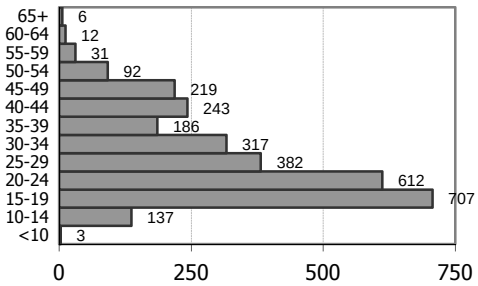

Larceny

DEFINITION: "Unlawful taking, carrying, leading, or riding away of property from the possession or constructive possession of another."

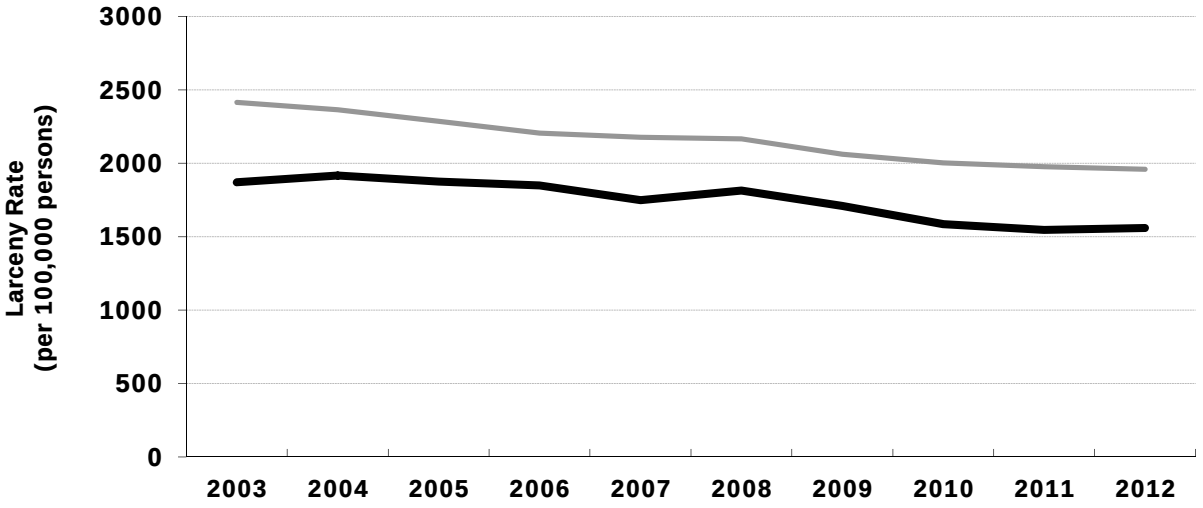

	2003	2004	2005	2006	2007	2008	2009	2010	2011	2012
US Rate:	2414.50	2365.93	2286.29	2206.76	2177.76	2166.97	2060.94	2003.55	1976.88	1959.32
CT Rate:	1870.69	1916.83	1876.62	1849.09	1748.85	1813.56	1709.28	1586.56	1545.98	1560.33
CT Offenses:	65163	67158	65875	64807	61250	63497	60137	56705	55357	56021
CT % Change:		3%	-2%	-2%	-5%	4%	-5%	-6%	-2%	1%
CT Clearances:	11769	11896	11433	11375	11767	12527	12899	11972	12210	12590
CT % Cleared:	18%	18%	17%	18%	19%	20%	21%	21%	22%	22%

YEAR 2012 OFFENSES BY CATEGORY

Value of Stolen Items

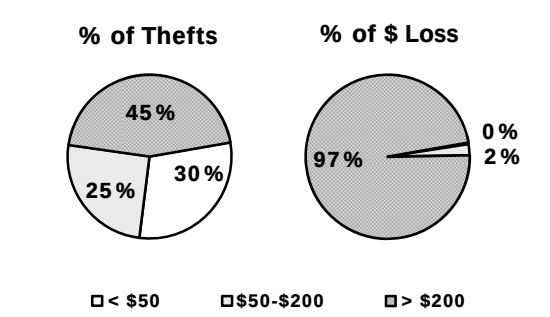

Arrestee Demographics

	AGE <18	AGE 18+	Total
Male	1037	7301	8338
Female	791	5526	6317
White	1069	9150	10219
Black	711	3387	4098
Asian	23	135	158
Indian	2	19	21
Unkn Race	23	136	159
Total	1828	12827	14655

Type of Theft

	n	Loss	Av Loss
Pocket-Picking	261	$ 98,923	$ 379
Purse-Snatching	132	$ 29,910	$ 227
Shoplifting	11669	$ 3,134,854	$ 269
Items from MV	12664	$ 6,767,806	$ 534
MV Parts	5284	$ 2,519,507	$ 477
Bicycles	1544	$ 462,547	$ 300
From Buildings	10029	$ 13,082,410	$ 1,304
From Coin-Op	206	$ 87,523	$ 425
All Other	14232	$ 40,729,376	$ 2,862
Total	56021	$ 66,912,856	$ 1,194

Arrestee Age

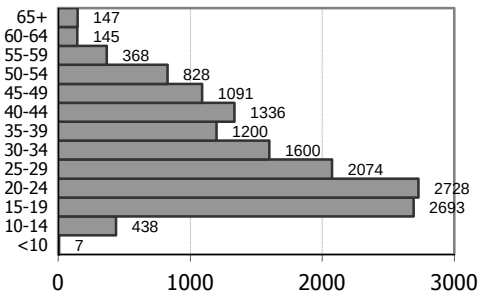

Motor Vehicle Theft

DEFINITION: "Theft or attempted theft of a motor vehicle."

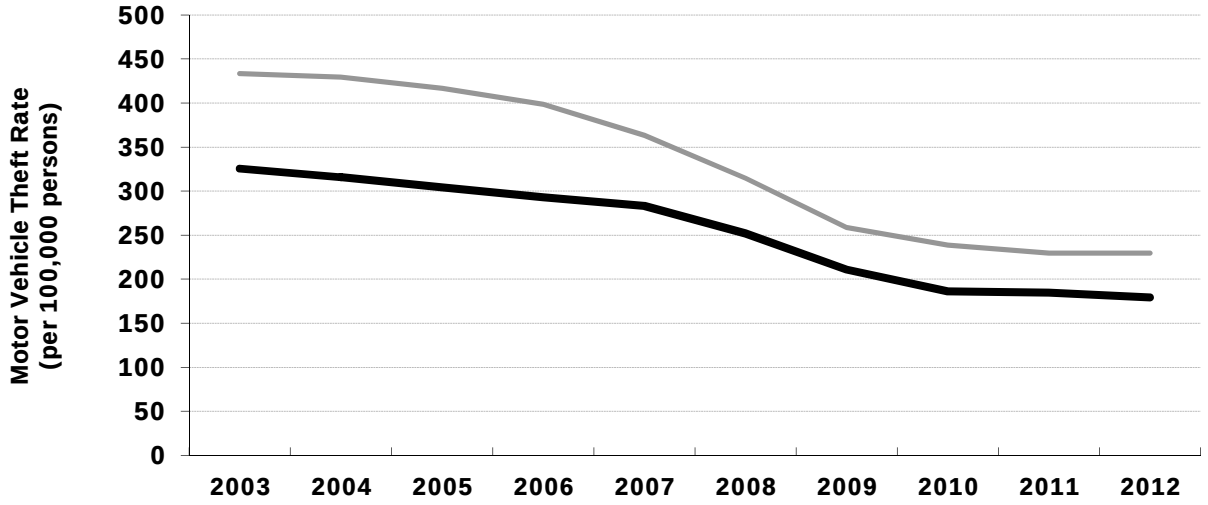

	2003	2004	2005	2006	2007	2008	2009	2010	2011	2012
US Rate:	433.43	429.49	416.73	398.40	363.29	314.69	258.83	238.75	229.59	229.69
CT Rate:	325.55	315.70	304.25	293.05	283.13	252.00	211.01	186.23	184.88	179.40
CT Offenses:	11340	11061	10680	10271	9916	8823	7424	6656	6620	6441
CT % Change:		-2%	-3%	-4%	-3%	-11%	-16%	-10%	-1%	-3%
CT Clearances:	1126	1033	1040	1041	975	849	758	703	617	667
CT % Cleared:	10%	9%	10%	10%	10%	10%	10%	11%	9%	10%

YEAR 2012 OFFENSES BY CATEGORY

Motor Vehicle Type

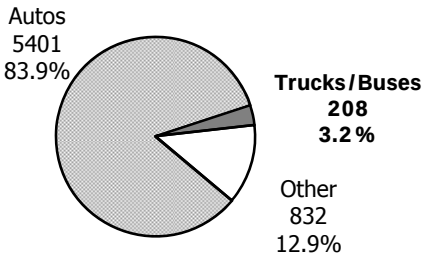

Arrestee Demographics

	AGE <18	AGE 18+	Total
Male	120	418	538
Female	10	64	74
White	70	318	388
Black	59	157	216
Asian	1	4	5
Indian	0	0	0
Unkn Race	0	3	3
Total	130	482	612

MV Type, Loss, & Recovery

	n	Cleared	% Cleared
Automobiles	5401	556	10%
Trucks/Buses	208	10	5%
Other Vehicles	832	101	12%
Total	6441	667	10%

Recoveries	4118	(64%)
$ Stolen	$ 30,456,847	
$ Recovered	$ 17,632,905	(58%)

Arrestee Age

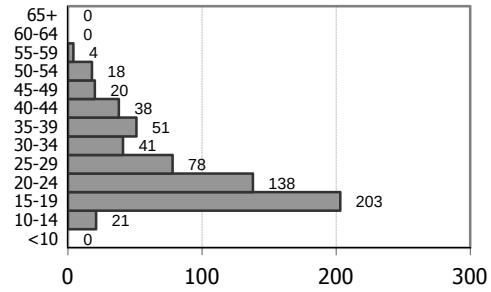

Arson

DEFINITION: "Any willful or malicious burning or attempt to burn, with or without intent to defraud, a dwelling house, public building, motor vehicle or aircraft, personal property of another, . . . etc."

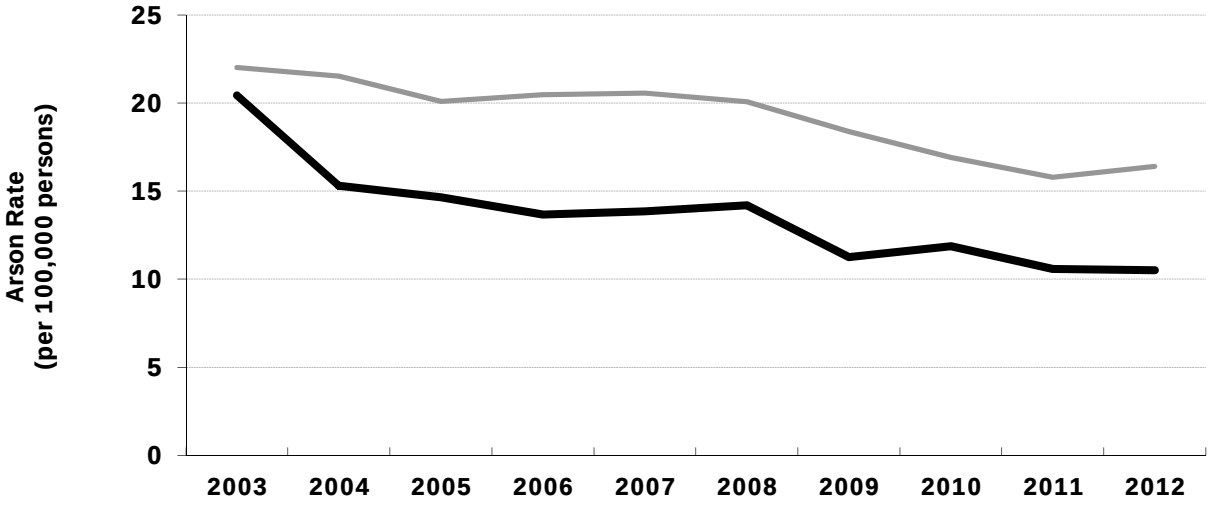

	2003	2004	2005	2006	2007	2008	2009	2010	2011	2012
US Rate:	22.02	21.53	20.09	20.48	20.56	20.08	18.39	16.90	15.79	16.40
CT Rate:	20.44	15.30	14.64	13.67	13.85	14.20	11.26	11.86	10.58	10.50
CT Offenses:	712	536	514	479	485	497	396	424	379	377
CT % Change:		-25%	-4%	-7%	1%	2%	-20%	7%	-11%	-1%
CT Clearances:	164	109	112	98	94	88	73	93	97	76
CT % Cleared:	23%	20%	22%	20%	19%	18%	18%	22%	26%	20%

YEAR 2012 OFFENSES BY CATEGORY

Property Statistics

	n	% Clr	Loss	Avg. Loss
STRUCTURAL				
Residential				
Single Occup.	36	31%	$ 1,541,879	$ 42,830
Other Resid.	51	12%	$ 2,637,419	$ 51,714
NonResidential				
Storage	5	20%	$ 21,004	$ 4,201
Indust./Manuf.	2	0%	$ 10,300	$ 5,150
Other Commer.	14	14%	$ 1,326,255	$ 94,732
Community/Pub.	14	50%	$ 90,807	$ 6,486
Other Structure	33	30%	$ 219,799	$ 6,661
Subtotal	155	24%	$ 5,847,463	$ 37,726
MOBILE				
Motor Vehicles	108	5%	$ 504,764	$ 4,674
Other Mobile	5	0%	$ 178,050	$ 35,610
Subtotal	113	4%	$ 682,814	$ 6,043
OTHER PROPERTY	109	31%	$ 42,988	$ 394
TOTAL	377	20%	$ 6,573,265	$ 17,436

Arrestee Demographics

	AGE <18	AGE 18+	Total
Male	37	57	94
Female	5	15	20
White	32	54	86
Black	9	17	26
Asian	1	0	1
Indian	0	0	0
Unkn Race	0	1	1
Total	42	72	114

Arrestee Age

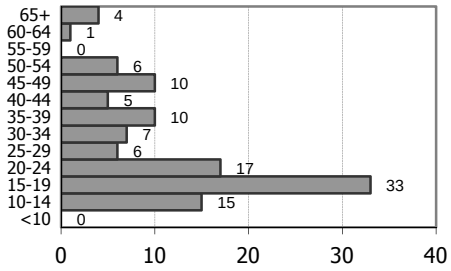

Arrest Statistics, Connecticut State Totals 2003-2012

	AGE	Murder	Neg. Manslaughter	Forcible Rape	Robbery	Aggravated Assault	Burglary	Larceny-Theft	Motor Vehicle Theft	Arson	Simple Assault	Forgery/Counterfeiting	Fraud	Embezzlement	Stolen Property	Vandalism	Weapons Charges	Prostitution	Sex Offenses	Drug Abuse Violations	Gambling	Offense vs. Family	Driving Under Influence	Liquor Laws	Disorderly Conduct	Vagrancy	All Other Offenses	Curfew and Loitering	Runaways	TOTAL
2003	< 18	8	0	60	347	690	865	3607	434	95	5047	46	103	25	98	1306	431	3	183	2238	3	133	143	429	4222	9	4024	117	149	24815
	18 +	117	11	225	1238	3277	2047	10956	825	78	19508	880	1747	174	612	2082	1183	498	531	15743	35	1433	11253	1220	14584	124	34241			124622
	Tot	125	11	285	1585	3967	2912	14563	1259	173	24555	926	1850	199	710	3388	1614	501	714	17981	38	1566	11396	1649	18806	133	38265	117	149	149437
2004	< 18	9	0	62	429	805	844	3434	365	104	5517	41	61	3	159	1135	477	4	196	2276	1	111	152	350	4254	0	3789	119	187	24884
	18 +	101	4	244	1307	3574	2127	10928	676	61	20235	920	1701	163	695	1947	1150	545	585	15886	29	1432	10550	1109	14069	60	32743			122841
	Tot	110	4	306	1736	4379	2971	14362	1041	165	25752	961	1762	166	854	3082	1627	549	781	18162	30	1543	10702	1459	18323	60	36532	119	187	147725
2005	< 18	9	0	57	391	861	872	2853	393	104	5069	39	77	20	163	1203	528	2	199	2075	6	105	134	362	4133	8	3899	173	52	23787
	18 +	118	12	233	1171	3597	2088	10525	724	73	20174	925	1764	193	720	1985	1243	540	613	14492	79	1326	9740	966	13604	136	32906			119947
	Tot	127	12	290	1562	4458	2960	13378	1117	177	25243	964	1841	213	883	3188	1771	542	812	16567	85	1431	9874	1328	17737	144	36805	173	52	143734
2006	< 18	15	1	50	389	859	714	2728	336	78	4612	27	79	10	110	1104	471	3	150	2118	0	107	146	474	3729	5	4079	160	38	22592
	18 +	123	26	283	1119	3611	2283	10603	745	73	19761	957	1698	223	687	2037	1405	607	508	16611	23	1502	9780	1010	13964	88	37355			127082
	Tot	138	27	333	1508	4470	2997	13331	1081	151	24373	984	1777	233	797	3141	1876	610	658	18729	23	1609	9926	1484	17693	93	41434	160	38	149674
2007	< 18	7	0	45	314	905	747	3105	368	82	4644	29	82	12	97	1234	415	1	164	2018	4	86	114	394	3882	1	3904	50	30	22734
	18 +	73	9	224	1255	3899	2365	10879	698	83	19943	927	1696	232	490	1991	1309	542	535	16171	31	1456	10339	947	13784	89	34641			124608
	Tot	80	9	269	1569	4804	3112	13984	1066	165	24587	956	1778	244	587	3225	1724	543	699	18189	35	1542	10453	1341	17666	90	38545	50	30	147342
2008	< 18	13	1	51	380	921	750	3412	241	54	4345	17	81	4	65	1246	376	4	145	1840	3	106	110	428	3852	5	3457	54	15	21976
	18 +	109	10	210	1155	4063	2480	11545	609	77	19891	859	1616	218	444	2141	1240	610	492	16464	36	1271	10650	1125	13571	61	32591			123538
	Tot	122	11	261	1535	4984	3230	14957	850	131	24236	876	1697	222	509	3387	1616	614	637	18304	39	1377	10760	1553	17423	66	36048	54	15	145514
2009	< 18	7	2	26	325	480	578	3281	215	43	4322	19	38	6	83	805	290	0	154	1668	2	76	64	318	3110	2	2766	52	0	18732
	18 +	112	5	211	1149	3205	2396	12124	467	54	20482	805	1561	221	351	1915	1204	346	478	16123	71	1456	10143	1190	13208	42	31216			120535
	Tot	119	7	237	1474	3685	2974	15405	682	97	24804	824	1599	227	434	2720	1494	346	632	17791	73	1532	10207	1508	16318	44	33982	52	0	139267
2010	< 18	5	0	37	282	474	508	2621	146	48	3893	13	46	7	65	706	262	1	136	1586	2	73	57	250	2381	0	2189	32	1	15821
	18 +	100	11	194	1191	3203	2439	11573	527	91	20419	751	1362	177	396	1915	1166	438	478	15995	17	1474	10173	894	12711	29	30345			118069
	Tot	105	11	231	1473	3677	2947	14194	673	139	24312	764	1408	184	461	2621	1428	439	614	17581	19	1547	10230	1144	15092	29	32534	32	1	133890
2011	< 18	4	0	38	280	311	426	2142	137	41	3517	16	38	0	44	545	195	2	109	1146	7	34	42	191	2178	0	1624	23	1	13091
	18 +	121	5	220	1157	2819	2447	12246	481	91	20083	809	1278	167	393	1803	1095	377	502	12834	54	1426	8796	819	11106	41	28717			109887
	Tot	125	5	258	1437	3130	2873	14388	618	132	23600	825	1316	167	437	2348	1290	379	611	13980	61	1460	8838	1010	13284	41	30341	23	1	122978
2012	< 18	3	1	34	293	311	495	1828	130	42	3137	16	42	10	59	496	169	1	144	807	3	45	47	134	2049	2	1518	8	0	11824
	18 +	132	6	169	1099	2729	2452	12827	482	72	19820	655	1193	173	418	1779	1133	379	529	9524	68	1635	9183	537	11493	55	28215			106757
	Tot	135	7	203	1392	3040	2947	14655	612	114	22957	671	1235	183	477	2275	1302	380	673	10331	71	1680	9230	671	13542	57	29733	8	0	118581

Offense and Arrest Data

Offense Statistics for Year 2012 **Agency or Area:** Connecticut Total **Pop:** 3,590,333

Index Offense	Offenses Number	Offenses Rate[2]	Clearances Number	Clearances Pct.	Value Stolen Total	Value Stolen Average
Murder[3]	143	4.0	118	82.5%	$12,564	$88
Rape[4]	923	25.7	227	24.6%	$2,352	$3
Robbery	3,691	102.8	1,069	29.0%	$2,450,904	$664
Aggravated Assault	5,410	150.7	3,459	63.9%	-----	-----
Burglary	14,738	410.5	2,287	15.5%	$33,391,946	$2,266
Larceny	56,021	1,560.3	12,590	22.5%	$66,912,856	$1,194
Motor Vehicle Theft	6,441	179.4	667	10.4%	$29,163,130	$4,528
Arson	377	10.5	76	20.2%	$6,573,265	$17,436
Crime Index Total[1]:	**87,367**	**2,433.4**	**20,417**	**23.4%**	**$131,933,752**	**$1,510**

[1] Arson not included **Value Recovered: $22,265,500**

[2] All rates per 100,000 persons; crime rate of rape per 100,000 females is 49.8

[3] Includes 27 victims of Newtown mass shooting [4] Includes repeated offenses of a single offender in Bridgeport

Murder

Victim-Offender Relationship	female	male
Spouse	3	0
Live-In	0	0
Ex-spouse	0	0
Ex-live-in	0	0
Co-procreator	0	0
Parent	4	1
Stepparent	0	0
In-law	0	0
Grandparent	0	0
Child	0	0
Stepchild	0	0
Grandchild	0	0
Sibling	0	2
Other Family	0	0
Boy/Girlfriend	5	3
Homosexual	0	1
Friend	1	4
Child of Partner	0	0
Neighbor	0	0
Employee	0	0
Employer	0	0
Babysittee	0	0
Acquaintance	0	19
Other Known	1	3
Stranger	19	15
Unknown	4	58

Circumstance	
Argument	27
LEOKA	0
Drug Dealing	6
Gangland	1
Juvenile Gang	3
Lover's Quarrel	3
Mercy Killing	0
Other Felony	36
Other	27
Unknown	40

Weapon	
Handgun	60
Rifle	27
Shotgun	1
Other Gun	0
Unspec. Firearm	22
Knife	17
Blunt Object	7
Motor Vehicle	1
Strongarm	3
Poison	0
Explosives	0
Fire	0
Narcotics	0
Asphyxiation	0
Other	4
Unknown	1

Rape	n (clr)*
Completed	887 (212)
Attempted	36 (15)

Aggravated Assault	n (clr)
Firearm	711 (276)
Knife, Cutting Instrument	1174 (813)
Other Dangerous Weapon	2021 (1347)
Strongarm (hands, feet, etc.)	1504 (1023)

Other Offenses	n (clr)
Negligent Manslaughter	0 (3)
Simple Assault	31677 (21526)
Officer Killed	0 nc
Officer Assaulted	902 (809)

*n: offense; clr: clearance; nc: not collected.

Robbery	n (clr)	Total Loss	Avg. Loss
Highway/Street	2177	$890,153	$409
Gas Station	86	$47,234	$549
Convenience Store	194	$128,000	$660
Bank	72	$374,540	$5,202
Other Business	538	$345,901	$643
Residence	330	$524,052	$1,588
Miscellaneous	294	$141,024	$480
Firearm	1264 (275)		
Knife, Sharp Instrument	359 (118)		
Other Dangerous Weapon	291 (106)		
Strongarm (hands, feet, etc.)	1777 (570)		

Burglary	n (clr)	Total Loss	Avg. Loss
Residence Night	3252	$8,482,455	$2,608
Residence Day	6110	$14,425,645	$2,361
Residence Unknown	1772	$3,880,360	$2,190
Non-residence Night	1540	$2,469,209	$1,603
Non-residence Day	1584	$3,144,349	$1,985
Non-residence Unknown	480	$989,928	$2,062
Forcible Entry	8295 (1202)		
Unlawful Entry-No Force	5030 (926)		
Attempt Forcible Entry	1413 (159)		

Larceny	n	Total Loss	Avg. Loss
Pocket-picking	261	$98,923	$379
Purse-snatching	132	$29,910	$227
Shoplifting	11669	$3,134,854	$269
Items from Motor Vehicles	12664	$6,767,806	$534
MV Parts & Accessories	5284	$2,519,507	$477
Bicycles	1544	$462,547	$300
Items from Buildings	10029	$13,082,410	$1,304
From Coin-op Machines	206	$87,523	$425
All Other	14232	$40,729,376	$2,862
$200 and Over	25191	$65,232,439	$2,590
$50 to $200	14163	$1,448,475	$102
Under $50	16667	$231,942	$14

Motor Vehicle Theft	n (clr)
Auto	5401 (556)
Trucks & Buses	208 (10)
Other Vehicles	832 (101)

Arson	n (clr)	Total Loss	Avg. Loss
Structural	155 (37)	$5,847,463	$37,726
Mobile	113 (5)	$682,814	$6,043
Other	109 (34)	$42,988	$394

Arrest Statistics for Year 2012 **Agency: Connecticut Total**

	Murder	Neg. Manslaughter	Forcible Rape	Robbery	Aggravated Assault	Burglary	Larceny-Theft	Motor Vehicle Theft	Arson	Simple Assault	Forgery/Counterfeiting	Fraud	Embezzlement	Stolen Property	Vandalism	Weapons Charges	Prostitution	Sex Offenses	Drug Abuse Violations	Gambling	Offense vs. Family	Driving Under Influence	Liquor Laws	Disorderly Conduct	Vagrancy	All Other Offenses	Curfew and Loitering	Runaways	TOTAL
<10	0	0	1	1	1	3	7	0	0	25	0	0	0	0	5	3	0	2	0	0	0	1	1	8	0	6	0	0	64
10-12	0	0	6	7	26	42	74	5	4	218	0	2	0	3	40	14	0	30	8	0	2	0	8	163	0	61	0	0	713
13-14	0	0	13	47	66	95	364	16	11	790	2	11	4	8	127	52	0	48	78	0	2	0	10	590	0	282	2	0	2618
15	0	0	4	61	53	95	362	31	11	666	0	7	1	6	96	28	0	18	136	2	3	1	29	393	0	303	2	0	2308
16	0	1	4	78	76	95	435	39	10	705	2	8	2	14	119	36	1	20	225	0	11	9	31	423	2	347	1	0	2694
17	3	0	6	99	89	165	586	39	6	733	12	14	3	28	109	36	0	26	360	1	27	36	55	472	0	519	3	0	3427
Tot <18	3	1	34	293	311	495	1828	130	42	3137	16	42	10	59	496	169	1	144	807	3	45	47	134	2049	2	1518	8	0	11824
18	7	0	5	75	99	180	634	57	3	719	15	16	12	38	124	58	2	36	507	5	40	105	88	411	6	838			4080
19	4	0	2	71	117	172	676	37	3	819	19	44	10	35	118	80	3	29	487	19	42	177	103	464	2	1018			4551
20	9	0	1	74	106	129	620	26	5	821	27	43	9	19	105	78	4	20	577	26	61	238	112	495	1	1159			4765
21	12	0	5	54	117	124	579	31	2	917	21	36	15	22	103	67	6	25	543	0	55	384	22	572	2	1398			5112
22	15	0	7	51	126	132	551	29	4	894	26	50	10	21	102	56	14	21	538	0	63	396	17	526	4	1475			5128
23	4	0	9	64	113	89	521	28	3	835	27	46	10	22	90	43	8	23	505	0	57	377	10	463	1	1378			4726
24	4	0	5	48	95	138	457	24	3	752	22	45	2	28	82	57	12	14	454	1	48	335	15	426	2	1253			4322
25-29	33	4	30	191	526	382	2074	78	6	3435	133	192	27	67	300	216	65	65	1872	1	286	1498	28	1790	9	5228			18536
30-34	16	0	20	155	382	317	1600	41	7	2683	101	192	20	44	226	153	49	62	1343	0	244	1114	21	1379	5	3788			13962
35-39	13	0	25	103	268	186	1200	51	10	1916	90	144	11	35	145	94	51	44	819	1	205	857	15	1085	1	2591			9960
40-44	4	0	19	94	245	243	1336	38	5	1914	52	130	19	31	130	70	61	56	702	3	186	880	23	1068	4	2550			9863
45-49	3	0	19	63	216	219	1091	20	10	1763	51	118	17	27	104	62	52	44	545	2	170	945	23	1128	4	2466			9162
50-54	3	1	13	44	169	92	828	18	6	1248	42	68	4	20	87	35	26	44	356	3	111	839	25	881	8	1634			6605
55-59	2	0	2	9	85	31	368	4	0	632	22	41	5	4	35	34	13	16	179	5	30	524	21	448	2	834			3346
60-64	2	0	4	3	36	12	145	0	1	248	3	14	1	1	18	18	6	11	63	2	14	294	7	216	2	366			1487
65+	1	1	3	0	29	6	147	0	4	224	4	14	1	4	10	12	7	19	34	0	23	220	7	141	2	239			1152
Tot 18+	132	6	169	1099	2729	2452	12827	482	72	19820	655	1193	173	418	1779	1133	379	529	9524	68	1635	9183	537	11493	55	28215			106757
Male	125	6	201	1192	2272	2630	8340	538	94	15810	465	764	99	393	1740	1205	115	635	8786	53	1087	7007	462	9320	45	22963	8	0	86355
Female	10	1	2	200	768	317	6317	74	20	7148	206	471	84	84	535	97	265	38	1545	18	593	2223	209	4222	12	6771	0	0	32230
White	52	4	120	607	1747	2173	10220	388	86	14812	443	843	109	309	1643	810	267	475	6745	41	1291	8091	578	9214	38	19867	8	0	80981
Black	81	2	75	775	1253	716	4098	216	26	7703	215	349	71	158	588	475	104	177	3457	17	343	782	68	4095	15	9238	0	0	35097
Indian	0	0	3	0	6	3	21	0	0	38	1	2	0	0	3	1	0	1	6	3	4	33	1	13	2	30	0	0	171
Asian	0	1	2	4	15	18	158	5	1	184	2	11	1	3	18	8	9	8	46	6	27	77	17	115	0	217	0	0	953
Unk Race	2	0	3	6	19	37	160	3	1	221	10	30	2	7	23	8	0	12	77	4	15	247	7	105	2	382	0	0	1383
Total	135	7	203	1392	3040	2947	14655	612	114	22957	671	1235	183	477	2275	1302	380	673	10331	71	1680	9230	671	13542	57	29733	8	0	118581

Offense Statistics for Year 2012 **Agency or Area:** Fairfield County **Pop:** 930,450

Index Offense	Offenses Number	Offenses Rate[2]	Clearances Number	Clearances Pct.	Value Stolen Total	Value Stolen Average
Murder	34	3.7	24	70.6%	$2	$0
Rape[3]	484	52.0	80	16.5%	$582	$1
Robbery	947	101.8	216	22.8%	$868,288	$917
Aggravated Assault	1,276	137.1	741	58.1%	-----	-----
Burglary	3,223	346.4	424	13.2%	$8,727,695	$2,708
Larceny	11,598	1,246.5	2,323	20.0%	$32,292,207	$2,784
Motor Vehicle Theft	1,514	162.7	123	8.1%	$7,883,272	$5,207
Arson	63	6.8	15	23.8%	$1,659,325	$26,338
Crime Index Total[1]:	**19,076**	**2,050.2**	**3,931**	**20.6%**	**$49,772,046**	**$2,609**

[1] Arson not included **Value Recovered: $4,812,587**

[2] All rates per 100,000 persons; crime rate of rape per 100,000 females is 100.8

[3] Includes repeated offenses (separate time and place) of a single offender in Bridgeport

Murder

Victim-Offender Relationship	female	male
Spouse	2	0
Live-In	0	0
Ex-spouse	0	0
Ex-live-in	0	0
Co-procreator	0	0
Parent	2	1
Stepparent	0	0
In-law	0	0
Grandparent	0	0
Child	0	0
Stepchild	0	0
Grandchild	0	0
Sibling	0	0
Other Family	0	0
Boy/Girlfriend	0	0
Homosexual	0	0
Friend	0	0
Child of Partner	0	0
Neighbor	0	0
Employee	0	0
Employer	0	0
Babysittee	0	0
Acquaintance	0	7
Other Known	0	0
Stranger	0	2
Unknown	1	19

Circumstance	
Argument	5
LEOKA	0
Drug Dealing	1
Gangland	1
Juvenile Gang	2
Lover's Quarrel	0
Mercy Killing	0
Other Felony	3
Other	10
Unknown	12

Weapon	
Handgun	20
Rifle	0
Shotgun	1
Other Gun	0
Unspec. Firearm	5
Knife	3
Blunt Object	3
Motor Vehicle	0
Strongarm	1
Poison	0
Explosives	0
Fire	0
Narcotics	0
Asphyxiation	0
Other	1
Unknown	0

Rape	n (clr)*
Completed	469 (74)
Attempted	15 (6)

Aggravated Assault	n (clr)
Firearm	189 (66)
Knife, Cutting Instrument	300 (197)
Other Dangerous Weapon	483 (289)
Strongarm (hands, feet, etc.)	304 (189)

Other Offenses	n (clr)
Negligent Manslaughter	0 (2)
Simple Assault	6527 (3993)
Officer Killed	0 nc
Officer Assaulted	180 (169)

*n: offense; clr: clearance; nc: not collected.

Robbery	n (clr)	Total Loss	Avg. Loss
Highway/Street	629	$328,847	$523
Gas Station	13	$11,972	$921
Convenience Store	23	$12,848	$559
Bank	14	$39,295	$2,807
Other Business	121	$147,550	$1,219
Residence	99	$307,496	$3,106
Miscellaneous	48	$20,280	$423
Firearm	325 (64)		
Knife, Sharp Instrument	82 (20)		
Other Dangerous Weapon	78 (27)		
Strongarm (hands, feet, etc.)	462 (105)		

Burglary	n (clr)	Total Loss	Avg. Loss
Residence Night	663	$1,788,538	$2,698
Residence Day	1234	$3,569,243	$2,892
Residence Unknown	568	$1,753,727	$3,088
Non-residence Night	347	$684,036	$1,971
Non-residence Day	270	$512,628	$1,899
Non-residence Unknown	141	$419,523	$2,975
Forcible Entry	1664 (210)		
Unlawful Entry-No Force	1192 (175)		
Attempt Forcible Entry	367 (39)		

Larceny	n	Total Loss	Avg. Loss
Pocket-picking	47	$62,289	$1,325
Purse-snatching	33	$10,670	$323
Shoplifting	2203	$991,681	$450
Items from Motor Vehicles	2708	$1,555,211	$574
MV Parts & Accessories	1383	$511,525	$370
Bicycles	294	$87,277	$297
Items from Buildings	2063	$4,262,702	$2,066
From Coin-op Machines	12	$6,710	$559
All Other	2855	$24,804,142	$8,688
$200 and Over	5230	$31,937,238	$6,107
$50 to $200	2670	$299,059	$112
Under $50	3698	$55,910	$15

Motor Vehicle Theft	n (clr)
Auto	1244 (97)
Trucks & Buses	107 (6)
Other Vehicles	163 (20)

Arson	n (clr)	Total Loss	Avg. Loss
Structural	18 (8)	$1,378,508	$76,584
Mobile	32 (1)	$276,279	$8,634
Other	13 (6)	$4,538	$349

Arrest Statistics for Year 2012 **Agency: Fairfield County**

	Murder	Neg. Manslaughter	Forcible Rape	Robbery	Aggravated Assault	Burglary	Larceny-Theft	Motor Vehicle Theft	Arson	Simple Assault	Forgery/Counterfeiting	Fraud	Embezzlement	Stolen Property	Vandalism	Weapons Charges	Prostitution	Sex Offenses	Drug Abuse Violations	Gambling	Offense vs. Family	Driving Under Influence	Liquor Laws	Disorderly Conduct	Vagrancy	All Other Offenses	Curfew and Loitering	Runaways	TOTAL
<10	0	0	0	1	0	2	1	0	0	6	0	0	0	0	1	2	0	1	0	0	0	0	0	0	0	0	0	0	14
10-12	0	0	1	1	6	11	12	0	0	35	0	0	0	0	16	3	0	4	1	0	0	0	0	11	0	18	0	0	119
13-14	0	0	3	15	20	16	77	3	3	146	0	0	4	3	17	7	0	7	14	0	0	0	0	50	0	35	0	0	420
15	0	0	0	18	10	18	61	9	1	128	0	0	1	4	10	4	0	5	26	0	0	0	10	42	0	45	0	0	392
16	0	1	2	16	13	10	101	7	1	111	0	0	2	2	16	7	0	3	57	0	0	2	4	40	0	56	0	0	451
17	0	0	0	27	15	24	117	7	0	132	3	0	1	5	14	12	0	5	83	0	0	7	10	50	0	102	0	0	614
Tot <18	0	1	6	78	64	81	369	26	5	558	3	0	8	14	74	35	0	25	181	0	0	9	24	193	0	256	0	0	2010
18	4	0	2	17	26	24	130	24	0	121	6	3	7	4	19	17	0	6	117	0	5	14	6	59	1	179			791
19	1	0	0	15	27	25	126	20	1	138	4	7	5	6	13	24	0	6	96	0	2	21	6	64	1	172			780
20	2	0	0	13	24	16	112	5	0	134	8	8	5	1	17	19	0	2	110	0	3	14	14	58	0	189			754
21	4	0	1	5	26	23	121	8	0	147	4	2	7	2	24	13	0	2	81	0	4	34	3	76	1	215			803
22	4	0	2	9	32	15	107	8	0	137	8	7	3	4	20	9	1	4	77	0	7	40	6	66	1	221			788
23	0	0	2	19	31	13	96	9	0	153	10	5	4	2	11	13	0	5	89	0	4	34	1	57	0	216			774
24	0	0	0	7	19	21	67	4	1	103	6	8	1	3	14	10	3	0	80	1	2	41	1	49	0	191			632
25-29	1	1	6	33	145	64	317	27	1	573	22	32	11	12	53	54	1	9	326	1	23	175	6	228	4	731			2856
30-34	3	0	6	25	102	49	254	9	0	452	24	37	11	5	29	31	6	14	222	0	36	134	7	174	2	548			2180
35-39	3	0	6	15	61	26	199	4	3	339	5	37	5	2	34	9	7	9	114	1	14	107	2	138	0	367			1507
40-44	2	0	3	13	48	41	217	9	1	338	11	22	7	3	31	15	11	9	137	3	22	100	8	144	0	377			1572
45-49	1	0	6	12	56	63	200	4	2	300	14	27	5	2	17	9	8	9	100	2	19	124	3	170	0	341			1494
50-54	1	1	1	10	37	16	157	6	0	216	7	10	1	2	14	7	4	3	81	3	15	107	6	105	1	253			1064
55-59	0	0	1	1	22	3	79	2	0	116	3	14	2	0	6	5	2	2	43	5	1	68	1	63	0	158			597
60-64	2	0	2	0	12	1	23	0	0	41	1	2	0	0	4	2	0	2	15	2	0	32	2	37	0	48			228
65+	1	0	0	0	6	0	29	0	0	42	0	1	1	0	3	2	0	4	11	0	5	24	0	26	0	33			188
Tot 18+	29	2	38	194	674	400	2234	139	9	3350	133	222	75	48	309	239	43	86	1699	18	162	1069	72	1514	11	4239			17008
Male	29	2	44	237	566	443	1372	140	11	2719	95	142	51	50	301	257	13	105	1624	16	103	841	73	1171	10	3506	0	0	13921
Female	0	1	0	35	172	38	1231	25	3	1189	41	80	32	12	82	17	30	6	256	2	59	237	23	536	1	989	0	0	5097
White	9	2	32	81	430	325	1734	98	10	2491	88	139	45	31	258	143	34	79	1087	2	114	988	80	1200	4	2880	0	0	12384
Black	20	1	11	189	299	150	805	66	4	1340	48	76	37	31	117	127	7	30	769	14	42	73	13	465	7	1543	0	0	6284
Indian	0	0	0	0	2	1	7	0	0	8	0	0	0	0	0	0	0	0	1	0	0	0	0	2	0	1	0	0	22
Asian	0	0	0	0	4	3	35	1	0	35	0	2	1	0	5	4	2	1	11	0	2	5	2	23	0	22	0	0	158
Unk Race	0	0	1	2	3	2	22	0	0	34	0	5	0	0	3	0	0	1	12	2	4	12	1	17	0	49	0	0	170
Total	29	3	44	272	738	481	2603	165	14	3908	136	222	83	62	383	274	43	111	1880	18	162	1078	96	1707	11	4495	0	0	19018

Offense Statistics for Year 2012 **Agency or Area:** Hartford County **Pop:** 903,692

Index Offense	Offenses Number	Offenses Rate[2]	Clearances Number	Clearances Pct.	Value Stolen Total	Value Stolen Average
Murder	35	3.9	24	68.6%	$52	$1
Rape	129	14.3	60	46.5%	$1,200	$9
Robbery	1,152	127.5	382	33.2%	$465,767	$404
Aggravated Assault	1,433	158.6	940	65.6%	-----	-----
Burglary	4,323	478.4	630	14.6%	$6,774,942	$1,567
Larceny	16,372	1,811.7	3,852	23.5%	$10,398,082	$635
Motor Vehicle Theft	2,025	224.1	195	9.6%	$5,381,392	$2,657
Arson	140	15.5	15	10.7%	$1,353,599	$9,669
Crime Index Total[1]:	**25,469**	**2,818.3**	**6,083**	**23.9%**	**$23,021,435**	**$904**

[1] Arson not included **Value Recovered: $4,978,059**

[2] All rates per 100,000 persons; crime rate of rape per 100,000 females is 27.7

Murder

Victim-Offender Relationship	female	male
Spouse	0	0
Live-In	0	0
Ex-spouse	0	0
Ex-live-in	0	0
Co-procreator	0	0
Parent	1	0
Stepparent	0	0
In-law	0	0
Grandparent	0	0
Child	0	0
Stepchild	0	0
Grandchild	0	0
Sibling	0	0
Other Family	0	0
Boy/Girlfriend	3	1
Homosexual	0	1
Friend	0	0
Child of Partner	0	0
Neighbor	0	0
Employee	0	0
Employer	0	0
Babysittee	0	0
Acquaintance	0	6
Other Known	0	0
Stranger	0	3
Unknown	1	19

Circumstance	
Argument	9
LEOKA	0
Drug Dealing	4
Gangland	0
Juvenile Gang	1
Lover's Quarrel	1
Mercy Killing	0
Other Felony	3
Other	7
Unknown	10

Weapon	
Handgun	25
Rifle	0
Shotgun	0
Other Gun	0
Unspec. Firearm	0
Knife	4
Blunt Object	2
Motor Vehicle	1
Strongarm	2
Poison	0
Explosives	0
Fire	0
Narcotics	0
Asphyxiation	0
Other	0
Unknown	1

Rape	n (clr)*
Completed	124 (58)
Attempted	5 (2)

Aggravated Assault	n (clr)
Firearm	213 (70)
Knife, Cutting Instrument	363 (259)
Other Dangerous Weapon	564 (360)
Strongarm (hands, feet, etc.)	293 (251)

Other Offenses	n (clr)
Negligent Manslaughter	*0 (0)*
Simple Assault	8185 (5304)
Officer Killed	*0* nc
Officer Assaulted	239 (229)

*n: offense; clr: clearance; nc: not collected.

Robbery	n (clr)	Total Loss	Avg. Loss
Highway/Street	635	$77,521	$122
Gas Station	15	$8,307	$554
Convenience Store	49	$27,521	$562
Bank	25	$55,530	$2,221
Other Business	230	$117,886	$513
Residence	96	$146,073	$1,522
Miscellaneous	102	$32,929	$323
Firearm	366 (89)		
Knife, Sharp Instrument	121 (41)		
Other Dangerous Weapon	94 (41)		
Strongarm (hands, feet, etc.)	571 (211)		

Burglary	n (clr)	Total Loss	Avg. Loss
Residence Night	968	$1,130,237	$1,168
Residence Day	1869	$3,408,175	$1,824
Residence Unknown	426	$696,322	$1,635
Non-residence Night	537	$730,687	$1,361
Non-residence Day	413	$621,923	$1,506
Non-residence Unknown	110	$187,598	$1,705
Forcible Entry	2499 (326)		
Unlawful Entry-No Force	1403 (258)		
Attempt Forcible Entry	421 (46)		

Larceny	n	Total Loss	Avg. Loss
Pocket-picking	135	$16,002	$119
Purse-snatching	46	$6,549	$142
Shoplifting	3755	$911,432	$243
Items from Motor Vehicles	4058	$1,947,634	$480
MV Parts & Accessories	1825	$713,312	$391
Bicycles	404	$90,637	$224
Items from Buildings	2676	$2,213,670	$827
From Coin-op Machines	33	$23,456	$711
All Other	3440	$4,475,390	$1,301
$200 and Over	7040	$9,956,087	$1,414
$50 to $200	4045	$370,425	$92
Under $50	5287	$71,570	$14

Motor Vehicle Theft	n (clr)
Auto	1756 (170)
Trucks & Buses	32 (2)
Other Vehicles	237 (23)

Arson	n (clr)	Total Loss	Avg. Loss
Structural	51 (9)	$1,155,479	$22,656
Mobile	50 (1)	$192,268	$3,845
Other	39 (5)	$5,852	$150

Arrest Statistics for Year 2012 **Agency: Hartford County**

	Murder	Neg. Manslaughter	Forcible Rape	Robbery	Aggravated Assault	Burglary	Larceny-Theft	Motor Vehicle Theft	Arson	Simple Assault	Forgery/Counterfeiting	Fraud	Embezzlement	Stolen Property	Vandalism	Weapons Charges	Prostitution	Sex Offenses	Drug Abuse Violations	Gambling	Offense vs. Family	Driving Under Influence	Liquor Laws	Disorderly Conduct	Vagrancy	All Other Offenses	Curfew and Loitering	Runaways	TOTAL
<10	0	0	0	0	0	1	3	0	0	16	0	0	0	0	2	1	0	0	0	0	0	0	1	5	0	2	0	0	31
10-12	0	0	3	3	5	4	26	1	1	76	0	2	0	1	8	3	0	5	1	0	0	0	6	39	0	7	0	0	191
13-14	0	0	3	13	16	27	121	3	3	243	2	5	0	2	32	14	0	17	24	0	1	0	3	193	0	66	0	0	788
15	0	0	2	17	16	37	103	7	0	175	0	1	0	1	32	8	0	5	49	0	1	1	10	126	0	76	0	0	667
16	0	0	1	29	25	42	127	14	4	221	0	2	0	4	31	9	0	8	64	0	1	2	13	116	2	75	0	0	790
17	2	0	2	38	23	56	185	11	3	241	3	5	2	4	25	7	0	4	112	0	6	8	20	160	0	133	2	0	1052
Tot <18	2	0	11	100	85	167	565	36	11	972	5	15	2	12	130	42	0	39	250	0	9	11	53	639	2	359	2	0	3519
18	1	0	1	34	34	69	205	14	0	259	4	5	4	9	43	13	1	10	193	0	12	20	36	155	2	254			1378
19	1	0	0	28	36	59	227	7	0	294	6	11	5	14	32	23	2	7	178	0	10	53	57	170	0	294			1514
20	5	0	1	28	27	47	223	11	0	298	9	8	4	4	31	22	1	7	236	0	17	53	72	191	0	351			1646
21	2	0	2	25	35	30	196	12	0	345	6	14	5	8	23	26	2	8	225	0	18	92	8	197	0	380			1659
22	8	0	2	17	42	40	180	11	0	325	7	11	4	7	25	21	6	3	224	0	24	90	4	194	1	407			1653
23	3	0	4	22	28	31	162	11	1	283	6	13	3	8	22	11	4	3	176	0	18	109	3	174	0	361			1456
24	4	0	2	19	26	41	167	12	0	273	11	14	1	13	23	20	5	3	177	0	14	85	5	170	0	361			1446
25-29	16	1	13	81	146	119	652	19	2	1258	46	46	8	25	85	58	35	22	747	0	85	419	8	713	0	1424			6028
30-34	5	0	7	69	110	116	576	17	2	867	28	48	3	16	66	41	23	19	519	0	50	296	4	467	0	1042			4391
35-39	7	0	7	29	86	53	375	18	4	621	36	32	6	15	33	35	18	14	323	0	38	233	6	354	0	693			3036
40-44	1	0	6	28	73	84	431	13	3	602	20	37	3	11	30	12	24	14	270	0	37	240	5	340	1	743			3028
45-49	2	0	8	21	76	64	382	6	6	521	16	24	5	10	15	16	21	17	208	0	40	253	7	328	2	716			2764
50-54	1	0	6	24	48	24	286	4	3	371	15	13	1	7	20	11	14	22	128	0	19	212	8	257	0	484			1978
55-59	0	0	0	3	23	12	112	2	0	203	10	9	1	1	7	11	5	4	63	0	8	151	7	112	0	249			993
60-64	0	0	2	1	13	2	48	0	0	75	2	3	0	0	1	8	5	1	22	0	2	93	3	69	0	87			437
65+	0	0	1	0	11	3	44	0	3	60	1	3	0	0	2	3	4	9	9	0	5	59	4	55	0	74			350
Tot 18+	56	1	62	429	814	794	4266	157	24	6655	223	291	53	148	458	331	170	163	3698	0	397	2458	237	3946	6	7920			33757
Male	53	1	71	452	675	853	2724	170	28	5326	159	189	29	133	434	343	67	188	3441	0	248	1882	178	3081	7	6631	2	0	27365
Female	5	0	2	77	224	108	2108	23	7	2301	69	117	26	27	154	30	103	14	507	0	158	587	112	1504	1	1649	0	0	9913
White	32	1	42	246	553	707	3149	134	23	4900	147	201	33	119	448	248	121	131	2756	0	287	2128	247	3020	7	5350	2	0	25032
Black	26	0	28	279	338	247	1598	56	11	2624	79	95	21	39	130	124	48	65	1170	0	109	292	36	1509	1	2866	0	0	11791
Indian	0	0	1	0	0	0	3	0	0	6	0	0	0	0	0	0	0	0	2	0	0	9	0	3	0	0	0	0	24
Asian	0	0	2	3	7	4	65	2	1	79	2	3	0	2	6	1	1	3	12	0	8	26	6	48	0	45	0	0	326
Unk Race	0	0	0	1	1	3	17	1	0	18	0	7	1	0	4	0	0	3	8	0	2	14	1	5	0	19	0	0	105
Total	58	1	73	529	899	961	4831	193	35	7627	228	306	55	160	588	373	170	202	3948	0	406	2469	290	4585	8	8279	2	0	37276

Offense Statistics for Year 2012 **Agency or Area:** Litchfield County **Pop:** 192,076

Index Offense	Offenses Number	Offenses Rate[2]	Clearances Number	Clearances Pct.	Value Stolen Total	Value Stolen Average
Murder	3	1.6	2	66.7%	$11,750	$3,917
Rape	42	21.9	13	31.0%	$0	$0
Robbery	24	12.5	15	62.5%	$14,372	$599
Aggravated Assault	88	45.8	76	86.4%	-----	-----
Burglary	521	271.2	129	24.8%	$4,041,626	$7,757
Larceny	2,290	1,192.2	486	21.2%	$2,678,251	$1,170
Motor Vehicle Theft	133	69.2	21	15.8%	$1,003,035	$7,542
Arson	7	3.6	4	57.1%	$17,622	$2,517
Crime Index Total[1]:	**3,101**	**1,614.5**	**742**	**23.9%**	**$7,749,034**	**$2,499**

[1] Arson not included **Value Recovered: $684,863**

[2] All rates per 100,000 persons; crime rate of rape per 100,000 females is 42.4

Murder

Victim-Offender Relationship	female	male
Spouse	*0*	*0*
Live-In	*0*	*0*
Ex-spouse	*0*	*0*
Ex-live-in	*0*	*0*
Co-procreator	*0*	*0*
Parent	*0*	*0*
Stepparent	*0*	*0*
In-law	*0*	*0*
Grandparent	*0*	*0*
Child	*0*	*0*
Stepchild	*0*	*0*
Grandchild	*0*	*0*
Sibling	*0*	*0*
Other Family	*0*	*0*
Boy/Girlfriend	*0*	*0*
Homosexual	*0*	*0*
Friend	1	1
Child of Partner	*0*	*0*
Neighbor	*0*	*0*
Employee	*0*	*0*
Employer	*0*	*0*
Babysittee	*0*	*0*
Acquaintance	*0*	*0*
Other Known	*0*	*0*
Stranger	*0*	*0*
Unknown	*0*	1

Circumstance	
Argument	2
LEOKA	*0*
Drug Dealing	*0*
Gangland	*0*
Juvenile Gang	*0*
Lover's Quarrel	*0*
Mercy Killing	*0*
Other Felony	*0*
Other	*0*
Unknown	1

Weapon	
Handgun	1
Rifle	*0*
Shotgun	*0*
Other Gun	*0*
Unspec. Firearm	*0*
Knife	2
Blunt Object	*0*
Motor Vehicle	*0*
Strongarm	*0*
Poison	*0*
Explosives	*0*
Fire	*0*
Narcotics	*0*
Asphyxiation	*0*
Other	*0*
Unknown	*0*

Rape	n (clr)*
Completed	39 (12)
Attempted	3 (1)

Aggravated Assault	n (clr)
Firearm	2 (1)
Knife, Cutting Instrument	7 (5)
Other Dangerous Weapon	48 (42)
Strongarm (hands, feet, etc.)	31 (28)

Other Offenses	n (clr)
Negligent Manslaughter	*0 (0)*
Simple Assault	1421 (1159)
Officer Killed	*0* nc
Officer Assaulted	20 (17)

*n: offense; clr: clearance; nc: not collected.

Robbery	n (clr)	Total Loss	Avg. Loss
Highway/Street	4	$907	$227
Gas Station	2	$1,162	$581
Convenience Store	4	$334	$84
Bank	2	$7,602	$3,801
Other Business	5	$1,416	$283
Residence	3	$2,275	$758
Miscellaneous	4	$676	$169
Firearm	8 (4)		
Knife, Sharp Instrument	2 (2)		
Other Dangerous Weapon	4 (2)		
Strongarm (hands, feet, etc.)	10 (7)		

Burglary	n (clr)	Total Loss	Avg. Loss
Residence Night	95	$1,907,298	$20,077
Residence Day	143	$1,640,348	$11,471
Residence Unknown	137	$297,264	$2,170
Non-residence Night	44	$21,907	$498
Non-residence Day	40	$95,434	$2,386
Non-residence Unknown	62	$79,375	$1,280
Forcible Entry	229 (58)		
Unlawful Entry-No Force	225 (64)		
Attempt Forcible Entry	67 (7)		

Larceny	n	Total Loss	Avg. Loss
Pocket-picking	*0*	*$0*	*$0*
Purse-snatching	2	$398	$199
Shoplifting	254	$43,510	$171
Items from Motor Vehicles	640	$370,358	$579
MV Parts & Accessories	99	$211,566	$2,137
Bicycles	40	$14,209	$355
Items from Buildings	462	$730,636	$1,581
From Coin-op Machines	1	$150	$150
All Other	792	$1,307,424	$1,651
$200 and Over	1159	$2,614,768	$2,256
$50 to $200	538	$56,489	$105
Under $50	593	$6,994	$12

Motor Vehicle Theft	n (clr)
Auto	99 (20)
Trucks & Buses	9 (0)
Other Vehicles	25 (1)

Arson	n (clr)	Total Loss	Avg. Loss
Structural	3 (2)	$12,201	$4,067
Mobile	2 (1)	$5,410	$2,705
Other	2 (1)	$11	$6

Arrest Statistics for Year 2012 **Agency: Litchfield County**

	Murder	Neg. Manslaughter	Forcible Rape	Robbery	Aggravated Assault	Burglary	Larceny-Theft	Motor Vehicle Theft	Arson	Simple Assault	Forgery/Counterfeiting	Fraud	Embezzlement	Stolen Property	Vandalism	Weapons Charges	Prostitution	Sex Offenses	Drug Abuse Violations	Gambling	Offense vs. Family	Driving Under Influence	Liquor Laws	Disorderly Conduct	Vagrancy	All Other Offenses	Curfew and Loitering	Runaways	TOTAL
<10	0	0	0	0	1	0	0	0	0	0	0	0	0	0	0	0	0	0	0	0	0	0	0	0	0	0	0	0	1
10-12	0	0	0	0	1	0	2	0	0	8	0	0	0	0	0	0	0	1	0	0	0	0	0	9	0	2	0	0	23
13-14	0	0	1	0	0	2	4	0	0	33	0	2	0	0	5	1	0	5	4	0	0	0	1	25	0	21	2	0	106
15	0	0	0	1	0	0	12	0	0	24	0	1	0	0	2	0	0	0	8	0	0	0	1	8	0	13	2	0	72
16	0	0	0	3	2	5	15	0	1	27	0	1	0	1	7	0	0	1	8	0	0	1	1	31	0	19	1	0	124
17	0	0	1	3	1	6	22	0	0	39	2	0	0	1	4	0	0	0	18	0	2	3	0	26	0	21	0	0	149
Tot <18	0	0	2	7	5	13	55	0	1	131	2	4	0	2	18	1	0	7	38	0	2	4	3	99	0	76	5	0	475
18	0	0	0	0	1	6	27	1	0	18	0	1	0	1	11	1	0	0	13	0	4	9	0	18	1	29			141
19	0	0	0	1	3	7	27	1	0	28	1	2	0	0	4	4	0	1	9	0	2	10	1	16	0	23			140
20	0	0	0	4	0	9	17	1	0	30	1	1	0	3	8	6	0	2	7	0	5	17	0	15	0	39			165
21	0	0	1	0	1	1	16	1	0	25	3	3	0	1	2	2	0	1	10	0	3	21	0	17	0	40			148
22	0	0	0	4	4	8	18	0	1	29	0	3	0	2	3	0	0	2	7	0	4	19	0	22	0	28			154
23	0	0	2	5	4	8	21	0	0	28	0	2	1	1	4	3	0	5	9	0	2	24	1	14	0	25			159
24	0	0	1	0	2	7	20	0	0	23	0	2	0	1	2	2	0	3	8	0	2	27	2	6	0	34			142
25-29	0	0	1	1	11	23	99	3	0	113	7	17	0	0	10	6	0	4	48	0	16	73	1	57	0	145			635
30-34	0	0	0	0	3	18	66	2	1	93	4	4	0	3	9	1	0	2	25	0	25	54	2	39	0	69			420
35-39	1	0	0	0	10	17	53	2	0	95	5	5	0	0	4	1	0	1	17	0	15	40	1	38	0	73			378
40-44	0	0	1	0	6	8	37	0	0	97	1	3	2	4	4	4	0	0	17	0	15	55	0	49	0	46			349
45-49	0	0	0	0	3	5	29	1	0	113	1	11	1	0	5	4	0	3	10	0	18	69	2	67	0	81			423
50-54	0	0	0	0	3	2	19	0	0	90	2	5	0	0	9	1	0	1	7	0	13	65	0	39	0	36			292
55-59	0	0	0	0	1	2	9	0	0	34	0	1	0	0	3	0	0	0	2	0	2	38	1	21	0	20			134
60-64	0	0	0	0	0	3	8	0	1	10	0	0	0	0	1	0	0	0	1	0	0	19	0	17	0	17			77
65+	0	0	0	0	1	0	4	0	0	17	0	1	0	0	0	0	1	0	3	0	3	19	0	6	0	6			61
Tot 18+	1	0	6	15	53	124	470	12	3	843	25	61	4	16	79	35	1	25	193	0	129	559	11	441	1	711			3818
Male	1	0	8	19	46	113	339	12	3	642	21	38	1	15	80	34	1	29	181	0	99	425	11	378	1	586	5	0	3088
Female	0	0	0	3	12	24	186	0	1	332	6	27	3	3	17	2	0	3	50	0	32	138	3	162	0	201	0	0	1205
White	0	0	5	16	48	119	475	10	4	885	22	53	2	17	90	32	1	28	213	0	115	532	14	458	1	714	5	0	3859
Black	0	0	3	5	8	11	38	2	0	61	2	7	1	0	3	4	0	2	13	0	16	12	0	58	0	42	0	0	288
Indian	0	0	0	0	0	0	0	0	0	5	0	0	0	0	0	0	0	0	0	0	0	1	0	0	0	0	0	0	6
Asian	0	0	0	0	2	0	2	0	0	2	0	2	0	0	0	0	0	0	0	0	0	1	0	1	0	1	0	0	11
Unk Race	1	0	0	1	0	7	10	0	0	21	3	3	1	1	4	0	0	2	5	0	0	17	0	23	0	30	0	0	129
Total	1	0	8	22	58	137	525	12	4	974	27	65	4	18	97	36	1	32	231	0	131	563	14	540	1	787	5	0	4293

Offense Statistics for Year 2012 **Agency or Area:** Middlesex County **Pop:** 163,485

Index Offense	Offenses Number	Offenses Rate[2]	Clearances Number	Clearances Pct.	Value Stolen Total	Value Stolen Average
Murder[3]	29	17.7	27	93.1%	$0	$0
Rape	22	13.5	9	40.9%	$0	$0
Robbery	45	27.5	16	35.6%	$85,987	$1,911
Aggravated Assault	136	83.2	103	75.7%	-----	-----
Burglary	476	291.2	84	17.6%	$1,092,810	$2,296
Larceny	1,898	1,161.0	397	20.9%	$2,050,976	$1,081
Motor Vehicle Theft	200	122.3	50	25.0%	$1,333,217	$6,666
Arson	42	25.7	3	7.1%	$1,880,115	$44,765
Crime Index Total[1]:	**2,806**	**1,716.4**	**686**	**24.4%**	**$4,562,990**	**$1,626**

[1] Arson not included **Value Recovered: $608,235**

[2] All rates per 100,000 persons; crime rate of rape per 100,000 females is 26.1

[3] Does include 27 victims of Newtown mass shooting (*see State Police Misc.*)

Murder

Victim-Offender Relationship	female	male
Spouse	0	0
Live-In	0	0
Ex-spouse	0	0
Ex-live-in	0	0
Co-procreator	0	0
Parent	1	0
Stepparent	0	0
In-law	0	0
Grandparent	0	0
Child	0	0
Stepchild	0	0
Grandchild	0	0
Sibling	0	0
Other Family	0	0
Boy/Girlfriend	1	0
Homosexual	0	0
Friend	0	0
Child of Partner	0	0
Neighbor	0	0
Employee	0	0
Employer	0	0
Babysittee	0	0
Acquaintance	0	0
Other Known	0	0
Stranger	18	8
Unknown	1	0

Circumstance	
Argument	0
LEOKA	0
Drug Dealing	0
Gangland	0
Juvenile Gang	0
Lover's Quarrel	1
Mercy Killing	0
Other Felony	26
Other	1
Unknown	1

Weapon	
Handgun	0
Rifle	27
Shotgun	0
Other Gun	0
Unspec. Firearm	0
Knife	0
Blunt Object	0
Motor Vehicle	0
Strongarm	0
Poison	0
Explosives	0
Fire	0
Narcotics	0
Asphyxiation	0
Other	2
Unknown	0

Rape	n (clr)*
Completed	20 (9)
Attempted	2 (0)

Aggravated Assault	n (clr)
Firearm	11 (6)
Knife, Cutting Instrument	21 (19)
Other Dangerous Weapon	39 (30)
Strongarm (hands, feet, etc.)	65 (48)

Other Offenses	n (clr)
Negligent Manslaughter	0 (0)
Simple Assault	1719 (1277)
Officer Killed	0 nc
Officer Assaulted	34 (29)

*n: offense; clr: clearance; nc: not collected.

Robbery	n (clr)	Total Loss	Avg. Loss
Highway/Street	7	$2,166	$309
Gas Station	5	$3,857	$771
Convenience Store	8	$2,023	$253
Bank	3	$69,575	$23,192
Other Business	7	$1,296	$185
Residence	6	$5,336	$889
Miscellaneous	9	$1,734	$193
Firearm	19 (6)		
Knife, Sharp Instrument	7 (3)		
Other Dangerous Weapon	6 (1)		
Strongarm (hands, feet, etc.)	13 (6)		

Burglary	n (clr)	Total Loss	Avg. Loss
Residence Night	113	$276,644	$2,448
Residence Day	204	$525,727	$2,577
Residence Unknown	15	$49,968	$3,331
Non-residence Night	56	$99,568	$1,778
Non-residence Day	82	$135,460	$1,652
Non-residence Unknown	6	$5,443	$907
Forcible Entry	238 (31)		
Unlawful Entry-No Force	212 (51)		
Attempt Forcible Entry	26 (2)		

Larceny	n	Total Loss	Avg. Loss
Pocket-picking	10	$2,140	$214
Purse-snatching	11	$1,172	$107
Shoplifting	251	$62,871	$250
Items from Motor Vehicles	402	$170,665	$425
MV Parts & Accessories	82	$87,267	$1,064
Bicycles	43	$16,976	$395
Items from Buildings	324	$314,045	$969
From Coin-op Machines	5	$1,205	$241
All Other	770	$1,394,635	$1,811
$200 and Over	922	$2,003,322	$2,173
$50 to $200	397	$41,916	$106
Under $50	579	$5,738	$10

Motor Vehicle Theft	n (clr)
Auto	172 (49)
Trucks & Buses	1 (1)
Other Vehicles	27 (0)

Arson	n (clr)	Total Loss	Avg. Loss
Structural	26 (0)	$1,698,011	$65,308
Mobile	10 (0)	$175,502	$17,550
Other	6 (3)	$6,602	$1,100

Arrest Statistics for Year 2012 **Agency: Middlesex County**

	Murder	Neg. Manslaughter	Forcible Rape	Robbery	Aggravated Assault	Burglary	Larceny-Theft	Motor Vehicle Theft	Arson	Simple Assault	Forgery/Counterfeiting	Fraud	Embezzlement	Stolen Property	Vandalism	Weapons Charges	Prostitution	Sex Offenses	Drug Abuse Violations	Gambling	Offense vs. Family	Driving Under Influence	Liquor Laws	Disorderly Conduct	Vagrancy	All Other Offenses	Curfew and Loitering	Runaways	TOTAL
<10	0	0	0	0	0	0	0	0	0	1	0	0	0	0	1	0	0	0	0	0	0	0	0	0	0	2	0	0	4
10-12	0	0	0	0	1	3	3	0	0	6	0	0	0	1	3	0	0	1	1	0	0	0	0	3	0	1	0	0	23
13-14	0	0	0	1	0	3	12	0	1	32	0	0	0	0	5	3	0	2	2	0	0	0	1	15	0	7	0	0	84
15	0	0	0	0	1	7	8	0	0	47	0	0	0	0	12	3	0	1	4	0	0	0	1	18	0	16	0	0	118
16	0	0	0	1	2	3	12	2	0	38	2	0	0	1	9	4	0	1	15	0	0	0	6	14	0	30	0	0	140
17	0	0	0	2	6	1	18	1	0	37	1	0	0	1	7	1	0	1	33	0	1	4	4	12	0	27	0	0	157
Tot <18	0	0	0	4	10	17	53	3	1	161	3	0	0	3	37	11	0	6	55	0	1	4	12	62	0	83	0	0	526
18	0	0	0	0	1	3	21	3	0	34	1	1	0	5	3	1	0	2	19	0	4	12	5	11	0	72			198
19	0	0	1	0	2	8	19	0	0	16	1	2	0	2	4	4	0	0	35	0	4	23	6	8	0	66			201
20	0	0	0	1	3	4	13	1	0	33	2	2	0	1	5	7	1	0	27	0	8	49	6	5	0	96			264
21	0	0	0	2	4	3	24	2	0	41	0	3	0	2	5	2	0	0	24	0	5	69	2	15	0	124			327
22	0	0	0	0	7	14	13	3	0	38	1	1	2	2	6	5	0	0	27	0	1	55	2	15	1	139			332
23	0	0	0	1	5	3	13	0	0	37	5	6	0	4	4	0	0	0	36	0	1	62	0	7	0	137			321
24	0	0	0	1	4	7	13	1	0	19	1	3	0	2	4	6	0	1	26	0	2	59	2	11	1	118			281
25-29	0	0	0	2	15	14	68	4	0	154	10	7	0	6	7	24	0	3	107	0	23	296	2	27	3	444			1216
30-34	0	0	0	0	13	8	45	1	1	124	6	11	0	3	12	9	1	0	98	0	15	220	3	31	3	325			929
35-39	0	0	1	3	11	6	48	3	1	83	7	7	0	3	2	10	2	2	57	0	15	137	1	28	0	188			615
40-44	0	0	4	4	6	5	38	0	0	102	2	9	2	3	1	8	2	11	38	0	17	139	6	22	0	218			637
45-49	0	0	0	1	5	4	34	1	0	110	4	10	0	4	8	11	2	1	43	0	21	157	2	29	1	208			656
50-54	0	0	0	0	8	2	29	2	0	72	0	5	0	2	5	4	0	1	16	0	9	125	2	22	1	158			463
55-59	0	0	0	0	4	0	14	0	0	36	2	0	1	1	0	1	0	0	10	0	3	94	0	17	0	79			262
60-64	0	0	0	0	2	0	3	0	0	17	0	1	0	1	1	3	0	0	6	0	1	45	0	3	0	42			125
65+	0	0	0	0	0	0	3	0	0	14	1	3	0	2	1	3	0	0	0	0	3	33	1	2	0	18			84
Tot 18+	0	0	6	15	90	81	398	21	2	930	43	71	5	43	68	98	8	21	569	0	132	1575	40	253	10	2432			6911
Male	0	0	6	18	82	86	284	19	3	766	28	42	2	38	87	101	1	26	515	0	89	1201	38	220	8	1949	0	0	5609
Female	0	0	0	1	18	12	167	5	0	326	18	29	3	8	18	8	7	1	109	0	44	378	14	95	2	566	0	0	1829
White	0	0	2	14	71	82	354	20	3	751	32	43	4	32	77	75	4	12	411	0	103	1316	44	242	5	1763	0	0	5460
Black	0	0	4	5	28	15	73	4	0	293	13	22	1	10	25	29	1	15	180	0	27	143	6	62	3	626	0	0	1585
Indian	0	0	0	0	0	0	1	0	0	2	0	1	0	0	0	0	0	0	2	0	1	9	0	1	1	4	0	0	22
Asian	0	0	0	0	0	0	5	0	0	7	0	0	0	0	0	1	3	0	6	0	1	17	1	2	0	17	0	0	60
Unk Race	0	0	0	0	1	1	18	0	0	39	1	5	0	4	3	4	0	0	25	0	1	94	1	8	1	105	0	0	311
Total	0	0	6	19	100	98	451	24	3	1091	46	71	5	46	105	109	8	27	624	0	133	1579	52	315	10	2515	0	0	7437

Offense Statistics for Year 2012 **Agency or Area:** New Haven County **Pop:** 868,716

Index Offense	Offenses Number	Offenses Rate[2]	Clearances Number	Clearances Pct.	Value Stolen Total	Value Stolen Average
Murder	33	3.8	32	97.0%	$760	$23
Rape	140	16.1	37	26.4%	$570	$4
Robbery	1,355	156.0	351	25.9%	$951,030	$702
Aggravated Assault	1,850	213.0	1,111	60.1%	-----	-----
Burglary	4,295	494.4	598	13.9%	$8,854,805	$2,062
Larceny	18,372	2,114.8	3,817	20.8%	$13,713,803	$746
Motor Vehicle Theft	2,127	244.8	174	8.2%	$11,203,699	$5,267
Arson	58	6.7	19	32.8%	$562,575	$9,700
Crime Index Total[1]:	**28,172**	**3,242.9**	**6,120**	**21.7%**	**$34,724,667**	**$1,233**
					Value Recovered:	**$9,014,641**

1 Arson not included

2 All rates per 100,000 persons; crime rate of rape per 100,000 females is 31.2

Murder

Victim-Offender Relationship	female	male
Spouse	1	0
Live-In	0	0
Ex-spouse	0	0
Ex-live-in	0	0
Co-procreator	0	0
Parent	0	0
Stepparent	0	0
In-law	0	0
Grandparent	0	0
Child	0	0
Stepchild	0	0
Grandchild	0	0
Sibling	0	1
Other Family	0	0
Boy/Girlfriend	1	2
Homosexual	0	0
Friend	0	3
Child of Partner	0	0
Neighbor	0	0
Employee	0	0
Employer	0	0
Babysittee	0	0
Acquaintance	0	6
Other Known	0	1
Stranger	0	2
Unknown	1	15

Circumstance	
Argument	8
LEOKA	0
Drug Dealing	1
Gangland	0
Juvenile Gang	0
Lover's Quarrel	1
Mercy Killing	0
Other Felony	4
Other	7
Unknown	12

Weapon	
Handgun	13
Rifle	0
Shotgun	0
Other Gun	0
Unspec. Firearm	15
Knife	5
Blunt Object	0
Motor Vehicle	0
Strongarm	0
Poison	0
Explosives	0
Fire	0
Narcotics	0
Asphyxiation	0
Other	0
Unknown	0

Rape	n (clr)*
Completed	132 (32)
Attempted	8 (5)

Aggravated Assault	n (clr)
Firearm	272 (116)
Knife, Cutting Instrument	361 (242)
Other Dangerous Weapon	641 (428)
Strongarm (hands, feet, etc.)	576 (325)

Other Offenses	n (clr)
Negligent Manslaughter	0 (1)
Simple Assault	9078 (6190)
Officer Killed	0 nc
Officer Assaulted	218 (181)

*n: offense; clr: clearance; nc: not collected.

Robbery	n (clr)	Total Loss	Avg. Loss
Highway/Street	857	$473,608	$553
Gas Station	45	$21,535	$479
Convenience Store	90	$80,081	$890
Bank	24	$192,003	$8,000
Other Business	143	$58,347	$408
Residence	98	$56,856	$580
Miscellaneous	98	$68,600	$700
Firearm	510 (99)		
Knife, Sharp Instrument	120 (41)		
Other Dangerous Weapon	87 (24)		
Strongarm (hands, feet, etc.)	638 (187)		

Burglary	n (clr)	Total Loss	Avg. Loss
Residence Night	1000	$2,136,101	$2,136
Residence Day	1734	$3,285,531	$1,895
Residence Unknown	507	$1,013,071	$1,998
Non-residence Night	422	$792,567	$1,878
Non-residence Day	499	$1,343,393	$2,692
Non-residence Unknown	133	$284,142	$2,136
Forcible Entry	2748 (375)		
Unlawful Entry-No Force	1093 (169)		
Attempt Forcible Entry	454 (54)		

Larceny	n	Total Loss	Avg. Loss
Pocket-picking	57	$11,475	$201
Purse-snatching	36	$10,316	$287
Shoplifting	3960	$770,876	$195
Items from Motor Vehicles	3936	$2,223,526	$565
MV Parts & Accessories	1594	$677,967	$425
Bicycles	616	$201,291	$327
Items from Buildings	3667	$4,322,788	$1,179
From Coin-op Machines	141	$52,799	$374
All Other	4365	$5,442,765	$1,247
$200 and Over	8114	$13,102,905	$1,615
$50 to $200	5176	$538,154	$104
Under $50	5082	$72,744	$14

Motor Vehicle Theft	n (clr)
Auto	1821 (153)
Trucks & Buses	35 (0)
Other Vehicles	271 (21)

Arson	n (clr)	Total Loss	Avg. Loss
Structural	31 (10)	$538,131	$17,359
Mobile	11 (1)	$17,303	$1,573
Other	16 (8)	$7,141	$446

Arrest Statistics for Year 2012 **Agency: New Haven County**

	Murder	Neg. Manslaughter	Forcible Rape	Robbery	Aggravated Assault	Burglary	Larceny-Theft	Motor Vehicle Theft	Arson	Simple Assault	Forgery/Counterfeiting	Fraud	Embezzlement	Stolen Property	Vandalism	Weapons Charges	Prostitution	Sex Offenses	Drug Abuse Violations	Gambling	Offense vs. Family	Driving Under Influence	Liquor Laws	Disorderly Conduct	Vagrancy	All Other Offenses	Curfew and Loitering	Runaways	TOTAL
<10	0	0	1	0	0	0	2	0	0	0	0	0	0	0	1	0	0	0	0	0	0	1	0	3	0	1	0	0	9
10-12	0	0	2	3	9	17	23	4	3	52	0	0	0	1	8	7	0	11	5	0	0	0	2	88	0	26	0	0	261
13-14	0	0	5	18	13	39	113	6	3	203	0	3	0	2	42	23	0	12	22	0	0	0	5	264	0	116	0	0	889
15	0	0	2	22	21	20	114	14	7	199	0	3	0	1	22	13	0	4	26	0	1	0	7	163	0	122	0	0	761
16	0	0	1	23	28	16	124	10	1	197	0	2	0	6	34	12	1	6	49	0	5	2	6	185	0	132	0	0	840
17	1	0	2	23	33	43	153	14	2	174	3	5	0	15	43	14	0	8	72	0	10	4	13	192	0	164	0	0	988
Tot <18	1	0	13	89	104	135	529	48	16	825	3	13	0	25	150	69	1	41	174	0	16	7	33	895	0	561	0	0	3748
18	2	0	2	22	28	41	159	12	1	205	1	2	1	17	34	16	1	6	119	0	8	29	24	141	2	215			1088
19	1	0	1	21	34	54	186	5	0	250	4	8	0	7	39	16	0	10	121	0	18	27	21	175	0	333			1331
20	2	0	0	23	34	39	165	7	1	223	3	8	0	6	24	23	1	6	151	0	18	40	13	178	0	313			1278
21	6	0	1	13	41	42	150	6	1	269	6	8	3	7	34	20	3	9	150	0	16	55	3	197	0	427			1467
22	2	0	0	19	30	38	176	3	1	239	6	18	1	2	33	12	6	7	159	0	13	57	2	188	0	437			1449
23	1	0	0	12	28	25	164	6	2	222	5	12	0	3	33	14	3	5	133	0	22	55	2	178	1	418			1344
24	0	0	2	15	36	44	122	5	0	219	3	10	0	5	29	12	4	3	121	0	16	54	3	161	0	361			1225
25-29	12	2	8	54	152	102	656	20	2	895	23	48	3	13	109	46	25	15	483	0	71	232	7	628	1	1622			5229
30-34	5	0	3	47	101	82	466	8	1	777	26	50	3	13	73	50	17	17	359	0	66	167	1	567	0	1180			4079
35-39	1	0	9	48	68	53	380	15	0	527	26	37	0	6	49	27	22	12	238	0	50	157	3	439	0	830			2997
40-44	1	0	5	36	74	62	440	13	0	495	13	42	2	5	51	22	19	18	191	0	58	146	0	428	1	803			2925
45-49	0	0	3	26	52	69	318	6	1	448	9	32	2	5	39	17	18	10	137	0	33	144	4	440	0	773			2586
50-54	1	0	6	9	49	41	245	4	1	321	13	25	0	3	21	5	7	11	97	0	36	138	5	390	1	486			1915
55-59	2	0	1	5	21	10	114	0	0	150	5	6	1	1	14	12	5	7	50	0	9	72	9	202	1	227			924
60-64	0	0	0	2	7	6	42	0	0	69	0	2	0	0	9	2	1	8	10	0	5	44	0	78	0	101			386
65+	0	1	2	0	7	3	48	0	1	57	2	4	0	0	3	2	2	3	8	0	6	35	1	46	0	63			294
Tot 18+	36	3	43	352	762	711	3831	110	12	5366	145	312	16	93	594	296	134	147	2527	0	445	1452	98	4436	7	8589			30517
Male	33	3	56	374	611	759	2469	145	23	4181	101	200	7	105	556	335	31	178	2242	0	290	1106	97	3703	5	6954	0	0	24564
Female	4	0	0	67	255	87	1891	13	5	2010	47	125	9	13	188	30	104	10	459	0	171	353	34	1628	2	2196	0	0	9701
White	8	1	29	187	385	592	3007	76	21	3412	91	204	8	49	480	204	89	129	1571	0	364	1278	110	3434	4	5601	0	0	21334
Black	29	1	24	253	471	236	1277	81	6	2713	54	114	8	68	257	159	45	53	1109	0	91	140	12	1830	3	3407	0	0	12441
Indian	0	0	2	0	2	0	8	0	0	5	0	1	0	0	0	1	0	1	1	0	1	3	1	7	0	12	0	0	45
Asian	0	1	0	0	2	5	27	0	0	20	0	3	0	0	4	1	1	1	8	0	3	8	7	34	0	65	0	0	190
Unk Race	0	0	1	1	6	13	41	1	1	41	3	3	0	1	3	0	0	4	12	0	2	30	1	26	0	65	0	0	255
Total	37	3	56	441	866	846	4360	158	28	6191	148	325	16	118	744	365	135	188	2701	0	461	1459	131	5331	7	9150	0	0	34265

Offense Statistics for Year 2012 **Agency or Area:** New London County **Pop:** 273,153

Index Offense	Offenses Number	Offenses Rate[2]	Clearances Number	Clearances Pct.	Value Stolen Total	Value Stolen Average
Murder	7	2.6	8	114.3%	$0	$0
Rape	59	21.6	17	28.8%	$0	$0
Robbery	114	41.7	63	55.3%	$39,251	$344
Aggravated Assault	490	179.4	386	78.8%	-----	-----
Burglary	1,056	386.6	238	22.5%	$2,117,591	$2,005
Larceny	3,520	1,288.7	1,115	31.7%	$4,106,335	$1,167
Motor Vehicle Theft	236	86.4	42	17.8%	$1,400,103	$5,933
Arson	48	17.6	18	37.5%	$1,048,741	$21,849
Crime Index Total[1]:	**5,482**	**2,006.9**	**1,869**	**34.1%**	**$7,663,280**	**$1,398**

[1] Arson not included **Value Recovered: $1,411,525**

[2] All rates per 100,000 persons; crime rate of rape per 100,000 females is 41.9

Murder

Victim-Offender Relationship	female	male
Spouse	0	0
Live-In	0	0
Ex-spouse	0	0
Ex-live-in	0	0
Co-procreator	0	0
Parent	0	0
Stepparent	0	0
In-law	0	0
Grandparent	0	0
Child	0	0
Stepchild	0	0
Grandchild	0	0
Sibling	0	1
Other Family	0	0
Boy/Girlfriend	0	0
Homosexual	0	0
Friend	0	0
Child of Partner	0	0
Neighbor	0	0
Employee	0	0
Employer	0	0
Babysittee	0	0
Acquaintance	0	0
Other Known	1	1
Stranger	1	0
Unknown	0	3

Circumstance	
Argument	3
LEOKA	0
Drug Dealing	0
Gangland	0
Juvenile Gang	0
Lover's Quarrel	0
Mercy Killing	0
Other Felony	0
Other	1
Unknown	3

Weapon	
Handgun	1
Rifle	0
Shotgun	0
Other Gun	0
Unspec. Firearm	2
Knife	2
Blunt Object	2
Motor Vehicle	0
Strongarm	0
Poison	0
Explosives	0
Fire	0
Narcotics	0
Asphyxiation	0
Other	0
Unknown	0

Rape	n (clr)*
Completed	58 (16)
Attempted	1 (1)

Aggravated Assault	n (clr)
Firearm	22 (15)
Knife, Cutting Instrument	95 (69)
Other Dangerous Weapon	207 (167)
Strongarm (hands, feet, etc.)	166 (135)

Other Offenses	n (clr)
Negligent Manslaughter	0 (0)
Simple Assault	3067 (2441)
Officer Killed	0 nc
Officer Assaulted	185 (167)

*n: offense; clr: clearance; nc: not collected.

Robbery	n (clr)	Total Loss	Avg. Loss
Highway/Street	34	$4,503	$132
Gas Station	3	$150	$50
Convenience Store	13	$1,630	$125
Bank	3	$3,545	$1,182
Other Business	18	$12,667	$704
Residence	19	$3,612	$190
Miscellaneous	24	$13,144	$548
Firearm	21 (7)		
Knife, Sharp Instrument	21 (7)		
Other Dangerous Weapon	16 (9)		
Strongarm (hands, feet, etc.)	56 (40)		

Burglary	n (clr)	Total Loss	Avg. Loss
Residence Night	226	$803,589	$3,556
Residence Day	501	$1,077,042	$2,150
Residence Unknown	69	$6,277	$91
Non-residence Night	80	$70,851	$886
Non-residence Day	164	$150,880	$920
Non-residence Unknown	16	$8,952	$560
Forcible Entry	466 (115)		
Unlawful Entry-No Force	542 (117)		
Attempt Forcible Entry	48 (6)		

Larceny	n	Total Loss	Avg. Loss
Pocket-picking	10	$6,817	$682
Purse-snatching	2	$350	$175
Shoplifting	910	$311,099	$342
Items from Motor Vehicles	523	$284,452	$544
MV Parts & Accessories	228	$139,685	$613
Bicycles	76	$28,029	$369
Items from Buildings	508	$873,878	$1,720
From Coin-op Machines	10	$2,022	$202
All Other	1253	$2,460,003	$1,963
$200 and Over	1744	$4,005,076	$2,296
$50 to $200	846	$89,381	$106
Under $50	930	$11,878	$13

Motor Vehicle Theft	n (clr)
Auto	182 (39)
Trucks & Buses	9 (0)
Other Vehicles	45 (3)

Arson	n (clr)	Total Loss	Avg. Loss
Structural	23 (8)	$1,030,132	$44,788
Mobile	1 (1)	$50	$50
Other	24 (9)	$18,559	$773

Arrest Statistics for Year 2012 **Agency: New London County**

	Murder	Neg. Manslaughter	Forcible Rape	Robbery	Aggravated Assault	Burglary	Larceny-Theft	Motor Vehicle Theft	Arson	Simple Assault	Forgery/Counterfeiting	Fraud	Embezzlement	Stolen Property	Vandalism	Weapons Charges	Prostitution	Sex Offenses	Drug Abuse Violations	Gambling	Offense vs. Family	Driving Under Influence	Liquor Laws	Disorderly Conduct	Vagrancy	All Other Offenses	Curfew and Loitering	Runaways	TOTAL
<10	0	0	0	0	0	0	1	0	0	2	0	0	0	0	0	0	0	0	0	0	0	0	0	0	0	1	0	0	4
10-12	0	0	0	0	4	5	6	0	0	34	0	0	0	0	5	1	0	5	0	0	0	0	0	6	0	6	0	0	72
13-14	0	0	1	0	13	3	25	1	1	97	0	1	0	1	15	3	0	5	2	0	0	0	0	17	0	21	0	0	206
15	0	0	0	3	3	8	44	0	2	58	0	1	0	0	10	0	0	1	13	2	0	0	0	4	0	14	0	0	163
16	0	0	0	4	6	8	37	3	1	64	0	2	0	0	13	3	0	1	21	0	2	0	0	11	0	21	0	0	197
17	0	0	0	4	10	10	42	1	1	76	0	2	0	0	8	1	0	2	27	1	2	4	3	13	0	43	1	0	251
Tot <18	0	0	1	11	36	34	155	5	5	331	0	6	0	1	51	8	0	14	63	3	4	4	3	51	0	106	1	0	893
18	0	0	0	1	9	15	51	1	2	57	0	2	0	1	9	4	0	4	20	5	2	7	3	7	0	54			254
19	1	0	0	4	8	11	42	1	2	63	0	11	0	0	10	7	1	1	18	19	5	18	2	8	1	81			314
20	0	0	0	3	14	6	45	1	3	68	1	12	0	3	9	1	1	1	22	26	7	25	2	11	0	114			375
21	0	0	0	4	9	11	41	1	1	63	2	3	0	2	11	1	1	2	29	0	7	35	0	17	0	124			364
22	1	0	0	2	9	8	42	3	2	87	3	5	0	3	11	5	1	2	21	0	8	58	2	12	0	145			430
23	0	0	1	3	15	6	44	1	0	86	0	6	1	1	9	0	1	2	31	0	4	45	2	12	0	147			417
24	0	0	0	3	5	10	41	1	2	89	0	5	0	3	6	7	0	0	31	0	5	41	0	15	0	114			378
25-29	4	0	0	13	43	32	174	2	0	321	17	26	3	6	22	19	4	3	104	0	39	160	1	60	0	481			1534
30-34	3	0	2	8	39	25	131	3	2	257	3	34	3	4	21	14	1	5	75	0	29	131	0	43	0	328			1161
35-39	0	0	2	7	23	18	88	8	1	182	3	20	0	7	16	8	2	3	40	0	29	93	0	30	0	258			838
40-44	0	0	0	9	27	35	121	3	0	198	4	11	1	4	9	7	3	1	31	0	27	107	2	38	1	227			866
45-49	0	0	2	3	19	7	85	1	1	193	5	13	4	2	9	4	3	2	28	0	26	120	2	30	1	223			783
50-54	0	0	0	1	19	3	70	1	1	115	5	7	1	5	14	4	0	2	17	0	10	93	2	26	3	133			532
55-59	0	0	0	0	13	2	26	0	0	64	1	11	0	1	5	3	1	0	10	0	5	63	1	13	0	64			283
60-64	0	0	0	0	2	0	18	0	0	23	0	5	1	0	2	3	0	0	6	0	1	38	2	6	2	54			163
65+	0	0	0	0	4	0	18	0	0	23	0	2	0	2	1	2	0	1	2	0	1	31	1	4	2	35			129
Tot 18+	9	0	7	61	258	189	1037	27	17	1889	44	173	14	44	164	89	19	29	485	50	205	1065	22	332	10	2582			8821
Male	8	0	8	62	226	193	687	25	18	1493	34	109	7	33	167	89	1	41	443	37	132	805	17	275	6	1950	1	0	6867
Female	1	0	0	10	68	30	506	7	4	727	10	70	7	12	48	8	18	2	105	16	77	264	8	108	4	738	0	0	2848
White	3	0	6	36	187	188	912	28	17	1547	29	143	12	36	159	68	15	36	375	39	149	937	24	266	9	1982	1	0	7204
Black	5	0	2	35	99	27	226	3	5	596	12	31	2	7	45	26	2	6	165	3	43	86	1	97	0	589	0	0	2113
Indian	0	0	0	0	2	2	2	0	0	11	0	0	0	0	3	0	0	0	0	3	2	8	0	0	0	7	0	0	40
Asian	0	0	0	1	0	4	16	1	0	35	0	1	0	1	3	1	2	1	4	6	12	9	0	6	0	55	0	0	158
Unk Race	1	0	0	0	6	2	37	0	0	31	3	4	0	1	5	2	0	0	4	2	3	29	0	14	1	55	0	0	200
Total	9	0	8	72	294	223	1192	32	22	2220	44	179	14	45	215	97	19	43	548	53	209	1069	25	383	10	2688	1	0	9714

Offense Statistics for Year 2012 **Agency or Area:** Tolland County **Pop:** 143,759

Index Offense	Offenses Number	Offenses Rate[2]	Clearances Number	Clearances Pct.	Value Stolen Total	Value Stolen Average
Murder	1	0.7	1	100.0%	$0	$0
Rape	25	17.4	6	24.0%	$0	$0
Robbery	21	14.6	10	47.6%	$13,945	$664
Aggravated Assault	66	45.9	48	72.7%	-----	-----
Burglary	370	257.4	110	29.7%	$688,472	$1,861
Larceny	1,028	715.1	343	33.4%	$812,903	$791
Motor Vehicle Theft	101	70.3	43	42.6%	$419,703	$4,155
Arson	7	4.9	0	0.0%	$5,033	$719
Crime Index Total[1]:	**1,612**	**1,121.3**	**561**	**34.8%**	**$1,935,023**	**$1,200**

[1] Arson not included **Value Recovered: $325,336**

[2] All rates per 100,000 persons; crime rate of rape per 100,000 females is 33.7

Murder

Victim-Offender Relationship	female	male
Spouse	0	0
Live-In	0	0
Ex-spouse	0	0
Ex-live-in	0	0
Co-procreator	0	0
Parent	0	0
Stepparent	0	0
In-law	0	0
Grandparent	0	0
Child	0	0
Stepchild	0	0
Grandchild	0	0
Sibling	0	0
Other Family	0	0
Boy/Girlfriend	0	0
Homosexual	0	0
Friend	0	0
Child of Partner	0	0
Neighbor	0	0
Employee	0	0
Employer	0	0
Babysittee	0	0
Acquaintance	0	0
Other Known	0	1
Stranger	0	0
Unknown	0	0

Circumstance	
Argument	0
LEOKA	0
Drug Dealing	0
Gangland	0
Juvenile Gang	0
Lover's Quarrel	0
Mercy Killing	0
Other Felony	0
Other	1
Unknown	0

Weapon	
Handgun	0
Rifle	0
Shotgun	0
Other Gun	0
Unspec. Firearm	0
Knife	0
Blunt Object	0
Motor Vehicle	0
Strongarm	0
Poison	0
Explosives	0
Fire	0
Narcotics	0
Asphyxiation	0
Other	1
Unknown	0

Rape	n (clr)*
Completed	23 (6)
Attempted	2 (0)

Aggravated Assault	n (clr)
Firearm	0 (0)
Knife, Cutting Instrument	14 (12)
Other Dangerous Weapon	19 (14)
Strongarm (hands, feet, etc.)	33 (22)

Other Offenses	n (clr)
Negligent Manslaughter	0 (0)
Simple Assault	723 (423)
Officer Killed	0 nc
Officer Assaulted	7 (6)

*n: offense; clr: clearance; nc: not collected.

Robbery	n (clr)	Total Loss	Avg. Loss
Highway/Street	2	$865	$433
Gas Station	0	$0	$0
Convenience Store	2	$232	$116
Bank	1	$6,990	$6,990
Other Business	10	$5,687	$569
Residence	2	$12	$6
Miscellaneous	4	$159	$40

Firearm	7 (3)
Knife, Sharp Instrument	3 (0)
Other Dangerous Weapon	1 (1)
Strongarm (hands, feet, etc.)	10 (6)

Burglary	n (clr)	Total Loss	Avg. Loss
Residence Night	85	$173,021	$2,036
Residence Day	159	$296,579	$1,865
Residence Unknown	39	$50,789	$1,302
Non-residence Night	28	$18,519	$661
Non-residence Day	49	$145,419	$2,968
Non-residence Unknown	10	$4,145	$415

Forcible Entry	169 (57)
Unlawful Entry-No Force	180 (49)
Attempt Forcible Entry	21 (4)

Larceny	n	Total Loss	Avg. Loss
Pocket-picking	0	$0	$0
Purse-snatching	1	$255	$255
Shoplifting	218	$30,534	$140
Items from Motor Vehicles	198	$142,817	$721
MV Parts & Accessories	36	$59,049	$1,640
Bicycles	49	$18,403	$376
Items from Buildings	153	$162,905	$1,065
From Coin-op Machines	2	$830	$415
All Other	371	$398,110	$1,073
$200 and Over	499	$779,122	$1,561
$50 to $200	289	$29,904	$103
Under $50	240	$3,877	$16

Motor Vehicle Theft	n (clr)
Auto	42 (14)
Trucks & Buses	6 (0)
Other Vehicles	53 (29)

Arson	n (clr)	Total Loss	Avg. Loss
Structural	1 (0)	$1	$1
Mobile	1 (0)	$5,000	$5,000
Other	5 (0)	$32	$6

Arrest Statistics for Year 2012 **Agency: Tolland County**

	Murder	Neg. Manslaughter	Forcible Rape	Robbery	Aggravated Assault	Burglary	Larceny-Theft	Motor Vehicle Theft	Arson	Simple Assault	Forgery/Counterfeiting	Fraud	Embezzlement	Stolen Property	Vandalism	Weapons Charges	Prostitution	Sex Offenses	Drug Abuse Violations	Gambling	Offense vs. Family	Driving Under Influence	Liquor Laws	Disorderly Conduct	Vagrancy	All Other Offenses	Curfew and Loitering	Runaways	TOTAL
<10	0	0	0	0	0	0	0	0	0	0	0	0	0	0	0	0	0	1	0	0	0	0	0	0	0	0	0	0	1
10-12	0	0	0	0	0	0	0	0	0	2	0	0	0	0	0	0	0	2	0	0	0	0	0	0	0	0	0	0	4
13-14	0	0	0	0	1	3	4	1	0	14	0	0	0	0	8	0	0	0	5	0	0	0	0	11	0	7	0	0	54
15	0	0	0	0	1	1	11	0	0	19	0	1	0	0	6	0	0	1	5	0	1	0	0	10	0	5	0	0	61
16	0	0	0	1	0	3	9	2	0	14	0	0	0	0	6	1	0	0	8	0	2	1	1	9	0	4	0	0	61
17	0	0	0	0	1	20	29	3	0	13	0	2	0	1	5	0	0	3	3	0	0	5	1	4	0	8	0	0	98
Tot <18	0	0	0	1	3	27	53	6	0	62	0	3	0	1	25	1	0	7	21	0	3	6	2	34	0	24	0	0	279
18	0	0	0	1	0	22	30	1	0	13	3	2	0	0	1	5	0	3	14	0	2	10	2	7	0	10			126
19	0	0	0	1	4	8	37	3	0	16	2	2	0	6	10	2	0	3	22	0	0	18	3	9	0	15			161
20	0	0	0	0	3	7	33	0	0	12	3	3	0	1	9	0	0	1	17	0	0	30	2	10	0	11			142
21	0	0	0	4	1	9	20	1	0	6	0	1	0	0	4	1	0	0	11	0	0	62	5	10	0	12			147
22	0	0	1	0	1	4	7	0	0	13	0	2	0	1	1	4	0	0	5	0	0	49	1	6	0	17			112
23	0	0	0	1	2	1	10	0	0	7	0	0	0	1	6	1	0	1	12	0	0	31	1	8	0	25			107
24	0	0	0	1	1	7	16	0	0	7	0	1	0	0	1	0	0	0	2	0	1	10	0	6	0	14			67
25-29	0	0	2	2	5	14	50	0	1	36	5	10	2	1	8	2	0	3	19	0	5	61	3	19	0	78			326
30-34	0	0	0	3	4	11	36	1	0	30	7	5	0	0	6	4	0	2	11	0	3	48	1	12	0	45			229
35-39	1	0	0	0	4	6	24	0	0	23	2	2	0	1	3	4	0	1	7	0	3	40	1	8	0	38			168
40-44	0	0	0	2	8	4	31	0	1	33	0	5	2	0	0	1	0	1	9	0	2	53	1	9	0	34			196
45-49	0	0	0	0	3	1	22	1	0	24	0	0	0	3	5	1	0	1	5	0	1	36	2	20	0	26			151
50-54	0	0	0	0	3	2	10	1	1	26	0	2	1	1	2	2	0	2	4	0	0	46	2	9	0	14			128
55-59	0	0	0	0	0	2	7	0	0	12	0	0	0	0	0	1	0	1	0	0	1	20	1	4	0	18			67
60-64	0	0	0	0	0	0	2	0	0	4	0	1	0	0	0	0	0	0	1	0	2	18	0	0	0	6			34
65+	0	0	0	0	0	0	0	0	0	5	0	0	0	0	0	0	0	2	0	0	0	14	0	0	0	2			23
Tot 18+	1	0	3	15	39	98	335	8	3	267	22	36	5	15	56	28	0	21	139	0	20	546	25	137	0	365			2184
Male	1	0	3	13	30	118	245	14	3	237	16	24	2	11	62	27	0	27	134	0	20	395	23	118	0	313	0	0	1836
Female	0	0	0	3	12	7	143	0	0	92	6	15	3	5	19	2	0	1	26	0	3	157	4	53	0	76	0	0	627
White	0	0	2	10	36	91	320	10	3	279	17	33	4	14	75	22	0	25	126	0	16	493	25	138	0	316	0	0	2055
Black	1	0	0	6	6	24	54	4	0	35	5	3	1	2	6	6	0	2	26	0	5	25	0	31	0	57	0	0	299
Indian	0	0	0	0	0	0	0	0	0	1	0	0	0	0	0	0	0	0	0	0	0	2	0	0	0	2	0	0	5
Asian	0	0	0	0	0	2	8	0	0	5	0	0	0	0	0	0	0	1	4	0	0	7	1	1	0	2	0	0	31
Unk Race	0	0	1	0	0	8	6	0	0	9	0	3	0	0	0	1	0	0	4	0	2	25	1	1	0	12	0	0	73
Total	1	0	3	16	42	125	388	14	3	329	22	39	5	16	81	29	0	28	160	0	23	552	27	171	0	389	0	0	2463

Offense Statistics for Year 2012 **Agency or Area:** Windham County **Pop:** 115,002

Index Offense	Offenses Number	Offenses Rate[2]	Clearances Number	Clearances Pct.	Value Stolen Total	Value Stolen Average
Murder	1	0.9	0	0.0%	$0	$0
Rape	22	19.1	5	22.7%	$0	$0
Robbery	33	28.7	16	48.5%	$12,264	$372
Aggravated Assault	71	61.7	54	76.1%	-----	-----
Burglary	474	412.2	74	15.6%	$1,094,005	$2,308
Larceny	943	820.0	257	27.3%	$860,299	$912
Motor Vehicle Theft	105	91.3	19	18.1%	$538,709	$5,131
Arson	12	10.4	2	16.7%	$46,255	$3,855
Crime Index Total[1]:	**1,649**	**1,433.9**	**425**	**25.8%**	**$2,505,277**	**$1,519**

[1] Arson not included **Value Recovered: $430,254**

[2] All rates per 100,000 persons; crime rate of rape per 100,000 females is 37.1

Murder

Victim-Offender Relationship	female	male
Spouse	0	0
Live-In	0	0
Ex-spouse	0	0
Ex-live-in	0	0
Co-procreator	0	0
Parent	0	0
Stepparent	0	0
In-law	0	0
Grandparent	0	0
Child	0	0
Stepchild	0	0
Grandchild	0	0
Sibling	0	0
Other Family	0	0
Boy/Girlfriend	0	0
Homosexual	0	0
Friend	0	0
Child of Partner	0	0
Neighbor	0	0
Employee	0	0
Employer	0	0
Babysittee	0	0
Acquaintance	0	0
Other Known	0	0
Stranger	0	0
Unknown	0	1

Circumstance	
Argument	0
LEOKA	0
Drug Dealing	0
Gangland	0
Juvenile Gang	0
Lover's Quarrel	0
Mercy Killing	0
Other Felony	0
Other	0
Unknown	1

Weapon	
Handgun	0
Rifle	0
Shotgun	0
Other Gun	0
Unspec. Firearm	0
Knife	1
Blunt Object	0
Motor Vehicle	0
Strongarm	0
Poison	0
Explosives	0
Fire	0
Narcotics	0
Asphyxiation	0
Other	0
Unknown	0

Rape	n (clr)*
Completed	22 (5)
Attempted	*0 (0)*

Aggravated Assault	n (clr)
Firearm	2 (2)
Knife, Cutting Instrument	13 (10)
Other Dangerous Weapon	20 (17)
Strongarm (hands, feet, etc.)	36 (25)

Other Offenses	n (clr)
Negligent Manslaughter	*0 (0)*
Simple Assault	957 (739)
Officer Killed	*0* nc
Officer Assaulted	19 (11)

*n: offense; clr: clearance; nc: not collected.

Robbery	n (clr)	Total Loss	Avg. Loss
Highway/Street	9	$1,736	$193
Gas Station	3	$251	$84
Convenience Store	5	$3,331	$666
Bank	*0*	*$0*	*$0*
Other Business	4	$1,052	$263
Residence	7	$2,392	$342
Miscellaneous	5	$3,502	$700

Firearm	8 (3)
Knife, Sharp Instrument	3 (4)
Other Dangerous Weapon	5 (1)
Strongarm (hands, feet, etc.)	17 (8)

Burglary	n (clr)	Total Loss	Avg. Loss
Residence Night	102	$267,027	$2,618
Residence Day	266	$623,000	$2,342
Residence Unknown	11	$12,942	$1,177
Non-residence Night	26	$51,074	$1,964
Non-residence Day	67	$139,212	$2,078
Non-residence Unknown	2	$750	$375

Forcible Entry	282 (30)
Unlawful Entry-No Force	183 (43)
Attempt Forcible Entry	9 (1)

Larceny	n	Total Loss	Avg. Loss
Pocket-picking	2	$200	$100
Purse-snatching	1	$200	$200
Shoplifting	118	$12,851	$109
Items from Motor Vehicles	199	$73,143	$368
MV Parts & Accessories	37	$119,136	$3,220
Bicycles	22	$5,725	$260
Items from Buildings	176	$201,786	$1,147
From Coin-op Machines	2	$351	$176
All Other	386	$446,907	$1,158
$200 and Over	483	$833,921	$1,727
$50 to $200	202	$23,147	$115
Under $50	258	$3,231	$13

Motor Vehicle Theft	n (clr)
Auto	85 (14)
Trucks & Buses	9 (1)
Other Vehicles	11 (4)

Arson	n (clr)	Total Loss	Avg. Loss
Structural	2 (0)	$35,000	$17,500
Mobile	6 (0)	$11,002	$1,834
Other	4 (2)	$253	$63

Arrest Statistics for Year 2012 **Agency: Windham County**

	Murder	Neg. Manslaughter	Forcible Rape	Robbery	Aggravated Assault	Burglary	Larceny-Theft	Motor Vehicle Theft	Arson	Simple Assault	Forgery/Counterfeiting	Fraud	Embezzlement	Stolen Property	Vandalism	Weapons Charges	Prostitution	Sex Offenses	Drug Abuse Violations	Gambling	Offense vs. Family	Driving Under Influence	Liquor Laws	Disorderly Conduct	Vagrancy	All Other Offenses	Curfew and Loitering	Runaways	TOTAL
<10	0	0	0	0	0	0	0	0	0	0	0	0	0	0	0	0	0	0	0	0	0	0	0	0	0	0	0	0	0
10-12	0	0	0	0	0	2	2	0	0	5	0	0	0	0	0	0	0	1	0	0	2	0	0	7	0	1	0	0	20
13-14	0	0	0	0	3	2	8	2	0	22	0	0	0	0	3	1	0	0	5	0	1	0	0	15	0	9	0	0	71
15	0	0	0	0	1	4	9	1	1	16	0	0	0	0	2	0	0	1	5	0	0	0	0	22	0	12	0	0	74
16	0	0	0	1	0	8	10	1	2	33	0	1	0	0	3	0	0	0	3	0	1	1	0	17	0	10	0	0	91
17	0	0	1	2	0	5	20	2	0	21	0	0	0	1	3	1	0	3	12	0	6	1	4	15	0	21	0	0	118
Tot <18	0	0	1	3	4	21	49	6	3	97	0	1	0	1	11	2	0	5	25	0	10	2	4	76	0	53	0	0	374
18	0	0	0	0	0	0	11	1	0	12	0	0	0	1	4	1	0	5	12	0	3	4	12	13	0	25			104
19	0	0	0	1	3	0	12	0	0	14	1	1	0	0	6	0	0	1	8	0	1	7	7	14	0	34			110
20	0	0	0	2	1	1	12	0	1	23	0	1	0	0	2	0	0	1	7	0	3	10	3	27	1	46			141
21	0	0	0	1	0	5	11	0	0	21	0	2	0	0	0	2	0	3	13	0	2	16	1	43	1	76			197
22	0	0	2	0	1	5	8	1	0	26	1	3	0	0	3	0	0	3	18	0	6	28	0	23	1	81			210
23	0	0	0	1	0	2	11	1	0	19	1	2	1	2	1	1	0	2	19	0	6	17	0	13	0	49			148
24	0	0	0	2	2	1	11	1	0	19	1	2	0	1	3	0	0	4	9	0	6	18	2	8	1	60			151
25-29	0	0	0	5	9	14	58	3	0	85	3	6	0	4	6	7	0	6	38	0	24	82	0	58	1	303			712
30-34	0	0	2	3	10	8	26	0	0	83	3	3	0	0	10	3	1	3	34	0	20	64	3	46	0	251			573
35-39	0	0	0	1	5	7	33	1	1	46	6	4	0	1	4	0	0	2	23	0	41	50	1	50	1	144			421
40-44	0	0	0	2	3	4	21	0	0	49	1	1	0	1	4	1	2	2	9	0	8	40	1	38	1	102			290
45-49	0	0	0	0	2	6	21	0	0	54	2	1	0	1	6	0	0	1	14	0	12	42	1	44	0	98			305
50-54	0	0	0	0	2	2	12	0	0	37	0	1	0	0	2	1	1	2	6	0	9	53	0	33	2	70			233
55-59	0	0	0	0	1	0	7	0	0	17	1	0	0	0	0	1	0	2	1	0	1	18	1	16	1	19			86
60-64	0	0	0	0	0	0	1	0	0	9	0	0	0	0	0	0	0	0	2	0	3	5	0	6	0	11			37
65+	0	0	0	0	0	0	1	0	0	6	0	0	0	0	0	0	0	0	1	0	0	5	0	2	0	8			23
Tot 18+	0	0	4	18	39	55	256	8	2	520	20	27	1	11	51	17	4	37	214	0	145	459	32	434	10	1377			3741
Male	0	0	5	17	36	65	220	13	5	446	11	20	0	8	53	19	1	41	206	0	106	352	25	374	8	1074	0	0	3105
Female	0	0	0	4	7	11	85	1	0	171	9	8	1	4	9	0	3	1	33	0	49	109	11	136	2	356	0	0	1010
White	0	0	2	17	37	69	269	12	5	547	17	27	1	11	56	18	3	35	206	0	143	419	34	456	8	1261	0	0	3653
Black	0	0	3	3	4	6	27	0	0	41	2	1	0	1	5	0	1	4	25	0	10	11	0	43	1	108	0	0	296
Indian	0	0	0	0	0	0	0	0	0	0	1	0	0	0	0	0	0	0	0	0	0	1	0	0	1	4	0	0	7
Asian	0	0	0	0	0	0	0	1	0	1	0	0	0	0	0	0	0	1	1	0	1	4	0	0	0	10	0	0	19
Unk Race	0	0	0	1	2	1	9	1	0	28	0	0	0	0	1	1	0	2	7	0	1	26	2	11	0	47	0	0	140
Total	0	0	5	21	43	76	305	14	5	617	20	28	1	12	62	19	4	42	239	0	155	461	36	510	10	1430	0	0	4115

Offense Statistics for Year 2012 **Agency or Area:** <100,000 pop **Pop:** 2,948,198

Index Offense	Offenses Number	Offenses Rate[2]	Clearances Number	Clearances Pct.	Value Stolen Total	Value Stolen Average
Murder	71	2.4	62	87.3%	$11,952	$168
Rape	418	14.2	140	33.5%	$1,782	$4
Robbery	1,271	43.1	499	39.3%	$1,261,565	$993
Aggravated Assault	2,438	82.7	1,703	69.9%	-----	-----
Burglary	9,895	335.6	1,740	17.6%	$26,298,598	$2,658
Larceny	40,196	1,363.4	9,826	24.4%	$59,445,623	$1,479
Motor Vehicle Theft	3,367	114.2	430	12.8%	$18,270,343	$5,426
Arson	233	7.9	53	22.7%	$4,722,347	$20,268
Crime Index Total[1]:	**57,656**	**1,955.6**	**14,400**	**25.0%**	**$105,289,863**	**$1,826**

[1] Arson not included **Value Recovered:** **$13,598,824**

[2] All rates per 100,000 persons; crime rate of rape per 100,000 females is 27.5

Murder

Victim-Offender Relationship	female	male
Spouse	3	0
Live-In	0	0
Ex-spouse	0	0
Ex-live-in	0	0
Co-procreator	0	0
Parent	2	1
Stepparent	0	0
In-law	0	0
Grandparent	0	0
Child	0	0
Stepchild	0	0
Grandchild	0	0
Sibling	0	1
Other Family	0	0
Boy/Girlfriend	5	3
Homosexual	0	1
Friend	1	1
Child of Partner	0	0
Neighbor	0	0
Employee	0	0
Employer	0	0
Babysittee	0	0
Acquaintance	0	5
Other Known	1	3
Stranger	19	12
Unknown	1	12

Circumstance	
Argument	13
LEOKA	0
Drug Dealing	1
Gangland	0
Juvenile Gang	1
Lover's Quarrel	3
Mercy Killing	0
Other Felony	29
Other	12
Unknown	12

Weapon	
Handgun	21
Rifle	27
Shotgun	0
Other Gun	0
Unspec. Firearm	4
Knife	8
Blunt Object	3
Motor Vehicle	1
Strongarm	2
Poison	0
Explosives	0
Fire	0
Narcotics	0
Asphyxiation	0
Other	4
Unknown	1

Rape	n (clr)*
Completed	397 (131)
Attempted	21 (9)

Aggravated Assault	n (clr)
Firearm	145 (70)
Knife, Cutting Instrument	421 (317)
Other Dangerous Weapon	782 (576)
Strongarm (hands, feet, etc.)	1090 (740)

Other Offenses	n (clr)
Negligent Manslaughter	0 (2)
Simple Assault	19656 (14170)
Officer Killed	0 nc
Officer Assaulted	536 (457)

*n: offense; clr: clearance; nc: not collected.

Robbery	n (clr)	Total Loss	Avg. Loss
Highway/Street	418	$164,464	$393
Gas Station	59	$34,165	$579
Convenience Store	127	$55,867	$440
Bank	47	$302,774	$6,442
Other Business	271	$213,458	$788
Residence	136	$393,447	$2,893
Miscellaneous	213	$97,390	$457
Firearm	360 (114)		
Knife, Sharp Instrument	157 (57)		
Other Dangerous Weapon	123 (61)		
Strongarm (hands, feet, etc.)	631 (267)		

Burglary	n (clr)	Total Loss	Avg. Loss
Residence Night	2038	$6,706,196	$3,291
Residence Day	4010	$11,512,592	$2,871
Residence Unknown	1173	$2,729,066	$2,327
Non-residence Night	949	$1,812,340	$1,910
Non-residence Day	1343	$2,752,081	$2,049
Non-residence Unknown	382	$786,323	$2,058
Forcible Entry	4971 (830)		
Unlawful Entry-No Force	4002 (812)		
Attempt Forcible Entry	922 (98)		

Larceny	n	Total Loss	Avg. Loss
Pocket-picking	72	$73,139	$1,016
Purse-snatching	56	$15,108	$270
Shoplifting	8691	$2,707,593	$312
Items from Motor Vehicles	8886	$5,343,450	$601
MV Parts & Accessories	2882	$1,928,041	$669
Bicycles	1064	$339,601	$319
Items from Buildings	6506	$10,591,927	$1,628
From Coin-op Machines	188	$82,854	$441
All Other	11851	$38,363,910	$3,237
$200 and Over	18698	$58,230,871	$3,114
$50 to $200	9804	$1,054,884	$108
Under $50	11694	$159,868	$14

Motor Vehicle Theft	n (clr)
Auto	2669 (353)
Trucks & Buses	116 (6)
Other Vehicles	582 (71)

Arson	n (clr)	Total Loss	Avg. Loss
Structural	103 (25)	$4,320,810	$41,950
Mobile	48 (3)	$365,354	$7,612
Other	82 (25)	$36,183	$441

Arrest Statistics for Year 2012 **Agency: <100,000 pop**

	Murder	Neg. Manslaughter	Forcible Rape	Robbery	Aggravated Assault	Burglary	Larceny-Theft	Motor Vehicle Theft	Arson	Simple Assault	Forgery/Counterfeiting	Fraud	Embezzlement	Stolen Property	Vandalism	Weapons Charges	Prostitution	Sex Offenses	Drug Abuse Violations	Gambling	Offense vs. Family	Driving Under Influence	Liquor Laws	Disorderly Conduct	Vagrancy	All Other Offenses	Curfew and Loitering	Runaways	TOTAL
<10	0	0	0	0	1	1	5	0	0	9	0	0	0	0	4	1	0	2	0	0	0	0	1	3	0	5	0	0	32
10-12	0	0	5	3	15	27	54	2	2	142	0	2	0	3	26	7	0	20	3	0	2	0	6	87	0	40	0	0	446
13-14	0	0	10	14	43	68	264	10	9	533	2	9	0	3	97	27	0	33	60	0	1	0	9	308	0	195	2	0	1697
15	0	0	2	26	27	74	288	19	9	437	0	4	0	2	76	16	0	13	104	2	2	1	27	238	0	224	2	0	1593
16	0	1	3	47	45	72	329	25	9	494	2	6	2	9	96	22	0	14	169	0	9	9	27	254	2	258	1	0	1905
17	1	0	5	49	53	133	487	17	5	512	11	9	2	13	89	17	0	21	280	1	22	35	53	287	0	353	3	0	2458
Tot <18	1	1	25	139	184	375	1427	73	34	2127	15	30	4	30	388	90	0	103	616	3	36	45	123	1177	2	1075	8	0	8131
18	0	0	4	32	51	146	525	24	2	413	11	12	8	20	89	31	0	28	374	5	30	100	86	246	4	592			2833
19	1	0	1	33	55	143	548	14	2	463	14	31	8	25	82	50	3	18	350	19	34	171	98	256	1	710			3130
20	0	0	1	32	56	91	506	10	4	469	22	30	7	13	78	34	3	16	387	26	51	224	105	281	1	798			3245
21	2	0	5	31	44	92	436	16	1	493	15	29	11	14	61	35	3	16	350	0	39	368	21	329	2	958			3371
22	6	0	5	22	63	106	435	19	3	493	25	33	9	14	68	32	5	9	326	0	50	383	13	277	4	1034			3434
23	1	0	7	40	57	66	405	8	2	460	21	40	10	18	55	20	2	18	307	0	43	353	9	242	0	942			3126
24	1	0	4	21	32	108	367	11	2	392	16	31	1	20	58	34	4	10	275	0	37	315	10	212	2	864			2827
25-29	11	1	15	88	223	278	1581	36	3	1847	109	147	19	47	166	114	24	37	1156	0	204	1374	19	897	4	3627			12027
30-34	5	0	12	67	177	233	1152	18	4	1557	78	136	13	30	137	88	21	31	797	0	202	1006	17	688	3	2561			9033
35-39	7	0	15	53	146	135	894	36	8	1134	74	112	7	29	88	51	16	30	443	0	175	763	9	590	1	1734			6550
40-44	1	0	13	46	130	159	1006	23	4	1249	36	94	14	23	81	46	25	37	406	0	170	803	14	613	4	1748			6745
45-49	3	0	9	20	115	146	798	13	5	1189	39	92	14	20	63	42	20	26	295	0	153	888	14	648	4	1673			6289
50-54	1	1	10	23	90	57	633	13	4	848	30	55	4	16	61	26	5	27	191	1	104	773	23	467	7	1099			4569
55-59	0	0	1	4	47	19	285	1	0	443	16	31	4	4	24	26	3	9	92	0	29	478	14	240	2	553			2325
60-64	1	0	2	1	22	5	122	0	1	164	1	12	1	1	8	16	5	5	37	0	11	270	5	142	2	262			1096
65+	1	0	3	0	11	5	116	0	4	172	2	11	1	4	10	12	5	11	20	0	17	197	5	94	2	202			905
Tot 18+	41	2	107	513	1319	1789	9809	242	49	11786	509	896	131	298	1129	657	144	328	5806	51	1349	8466	462	6222	43	19357			71505
Male	38	2	132	542	1134	1925	6201	276	69	9391	356	561	70	265	1198	695	63	408	5304	38	932	6396	396	5151	35	15374	8	0	56960
Female	4	1	0	110	369	239	5037	39	14	4523	168	365	65	63	319	52	81	23	1118	16	453	2115	189	2248	10	5059	0	0	22680
White	22	3	82	354	1071	1741	8175	233	71	10488	373	678	83	243	1217	573	116	317	4760	40	1129	7591	520	5872	36	15381	8	0	61177
Black	18	0	43	291	403	371	2768	77	11	3064	139	206	50	76	263	160	20	96	1544	3	212	572	45	1356	5	4478	0	0	16271
Indian	0	0	3	0	5	2	18	0	0	34	1	2	0	0	3	0	0	1	6	3	4	33	1	6	2	25	0	0	149
Asian	0	0	1	1	9	15	131	2	1	131	1	10	0	3	14	6	8	6	38	6	25	72	12	70	0	182	0	0	744
Unk Race	2	0	3	6	15	35	146	3	0	197	10	30	2	6	20	8	0	11	74	2	15	243	7	95	2	367	0	0	1299
Total	42	3	132	652	1503	2164	11236	315	83	13913	524	926	135	328	1517	747	144	431	6422	54	1385	8511	585	7399	45	20432	8	0	79636

Offense Statistics for Year 2012 **Agency or Area:** 100,000+ pop **Pop:** 642,135

Index Offense	Offenses Number	Offenses Rate[2]	Clearances Number	Clearances Pct.	Value Stolen Total	Value Stolen Average
Murder	72	11.2	56	77.8%	$612	$9
Rape	505	78.6	87	17.2%	$570	$1
Robbery	2,420	376.9	570	23.6%	$1,189,339	$491
Aggravated Assault	2,972	462.8	1,756	59.1%	-----	-----
Burglary	4,843	754.2	547	11.3%	$7,093,348	$1,465
Larceny	15,825	2,464.4	2,764	17.5%	$7,467,233	$472
Motor Vehicle Theft	3,074	478.7	237	7.7%	$10,892,787	$3,544
Arson	144	22.4	23	16.0%	$1,850,918	$12,854
Crime Index Total[1]:	**29,711**	**4,626.9**	**6,017**	**20.3%**	**$26,643,889**	**$897**

[1] Arson not included **Value Recovered: $8,666,676**

[2] All rates per 100,000 persons; crime rate of rape per 100,000 females is 152.4

Murder

Victim-Offender Relationship	female	male
Spouse	0	0
Live-In	0	0
Ex-spouse	0	0
Ex-live-in	0	0
Co-procreator	0	0
Parent	2	0
Stepparent	0	0
In-law	0	0
Grandparent	0	0
Child	0	0
Stepchild	0	0
Grandchild	0	0
Sibling	0	1
Other Family	0	0
Boy/Girlfriend	0	0
Homosexual	0	0
Friend	0	3
Child of Partner	0	0
Neighbor	0	0
Employee	0	0
Employer	0	0
Babysittee	0	0
Acquaintance	0	14
Other Known	0	0
Stranger	0	3
Unknown	3	46

Circumstance	
Argument	14
LEOKA	0
Drug Dealing	5
Gangland	1
Juvenile Gang	2
Lover's Quarrel	0
Mercy Killing	0
Other Felony	7
Other	15
Unknown	28

Weapon	
Handgun	39
Rifle	0
Shotgun	1
Other Gun	0
Unspec. Firearm	18
Knife	9
Blunt Object	4
Motor Vehicle	0
Strongarm	1
Poison	0
Explosives	0
Fire	0
Narcotics	0
Asphyxiation	0
Other	0
Unknown	0

Rape	n (clr)*
Completed	490 (81)
Attempted	15 (6)

Aggravated Assault	n (clr)
Firearm	566 (206)
Knife, Cutting Instrument	753 (496)
Other Dangerous Weapon	1239 (771)
Strongarm (hands, feet, etc.)	414 (283)

Other Offenses	n (clr)
Negligent Manslaughter	0 (1)
Simple Assault	12021 (7356)
Officer Killed	0 nc
Officer Assaulted	366 (352)

*n: offense; clr: clearance; nc: not collected.

Robbery	n (clr)	Total Loss	Avg. Loss
Highway/Street	1759	$725,689	$413
Gas Station	27	$13,069	$484
Convenience Store	67	$72,133	$1,077
Bank	25	$71,766	$2,871
Other Business	267	$132,443	$496
Residence	194	$130,605	$673
Miscellaneous	81	$43,634	$539
Firearm	904 (161)		
Knife, Sharp Instrument	202 (61)		
Other Dangerous Weapon	168 (45)		
Strongarm (hands, feet, etc.)	1146 (303)		

Burglary	n (clr)	Total Loss	Avg. Loss
Residence Night	1214	$1,776,259	$1,463
Residence Day	2100	$2,913,053	$1,387
Residence Unknown	599	$1,151,294	$1,922
Non-residence Night	591	$656,869	$1,111
Non-residence Day	241	$392,268	$1,628
Non-residence Unknown	98	$203,605	$2,078
Forcible Entry	3324 (372)		
Unlawful Entry-No Force	1028 (114)		
Attempt Forcible Entry	491 (61)		

Larceny	n	Total Loss	Avg. Loss
Pocket-picking	189	$25,784	$136
Purse-snatching	76	$14,802	$195
Shoplifting	2978	$427,261	$143
Items from Motor Vehicles	3778	$1,424,356	$377
MV Parts & Accessories	2402	$591,466	$246
Bicycles	480	$122,946	$256
Items from Buildings	3523	$2,490,483	$707
From Coin-op Machines	18	$4,669	$259
All Other	2381	$2,365,466	$993
$200 and Over	6493	$7,001,568	$1,078
$50 to $200	4359	$393,591	$90
Under $50	4973	$72,074	$14

Motor Vehicle Theft	n (clr)
Auto	2732 (203)
Trucks & Buses	92 (4)
Other Vehicles	250 (30)

Arson	n (clr)	Total Loss	Avg. Loss
Structural	52 (12)	$1,526,653	$29,359
Mobile	65 (2)	$317,460	$4,884
Other	27 (9)	$6,805	$252

Arrest Statistics for Year 2012 **Agency: 100,000+ pop**

	Murder	Neg. Manslaughter	Forcible Rape	Robbery	Aggravated Assault	Burglary	Larceny-Theft	Motor Vehicle Theft	Arson	Simple Assault	Forgery/Counterfeiting	Fraud	Embezzlement	Stolen Property	Vandalism	Weapons Charges	Prostitution	Sex Offenses	Drug Abuse Violations	Gambling	Offense vs. Family	Driving Under Influence	Liquor Laws	Disorderly Conduct	Vagrancy	All Other Offenses	Curfew and Loitering	Runaways	TOTAL
<10	0	0	1	1	0	2	2	0	0	16	0	0	0	0	1	2	0	0	0	0	0	1	0	5	0	1	0	0	32
10-12	0	0	1	4	11	15	20	3	2	76	0	0	0	0	14	7	0	10	5	0	0	0	2	76	0	21	0	0	267
13-14	0	0	3	33	23	27	100	6	2	257	0	2	4	5	30	25	0	15	18	0	1	0	1	282	0	87	0	0	921
15	0	0	2	35	26	21	74	12	2	229	0	3	1	4	20	12	0	5	32	0	1	0	2	155	0	79	0	0	715
16	0	0	1	31	31	23	106	14	1	211	0	2	0	5	23	14	1	6	56	0	2	0	4	169	0	89	0	0	789
17	2	0	1	50	36	32	99	22	1	221	1	5	1	15	20	19	0	5	80	0	5	1	2	185	0	166	0	0	969
Tot <18	2	0	9	154	127	120	401	57	8	1010	1	12	6	29	108	79	1	41	191	0	9	2	11	872	0	443	0	0	3693
18	7	0	1	43	48	34	109	33	1	306	4	4	4	18	35	27	2	8	133	0	10	5	2	165	2	246			1247
19	3	0	1	38	62	29	128	23	1	356	5	13	2	10	36	30	0	11	137	0	8	6	5	208	1	308			1421
20	9	0	0	42	50	38	114	16	1	352	5	13	2	6	27	44	1	4	190	0	10	14	7	214	0	361			1520
21	10	0	0	23	73	32	143	15	1	424	6	7	4	8	42	32	3	9	193	0	16	16	1	243	0	440			1741
22	9	0	2	29	63	26	116	10	1	401	1	17	1	7	34	24	9	12	212	0	13	13	4	249	0	441			1694
23	3	0	2	24	56	23	116	20	1	375	6	6	0	4	35	23	6	5	198	0	14	24	1	221	1	436			1600
24	3	0	1	27	63	30	90	13	1	360	6	14	1	8	24	23	8	4	179	1	11	20	5	214	0	389			1495
25-29	22	3	15	103	303	104	493	42	3	1588	24	45	8	20	134	102	41	28	716	1	82	124	9	893	5	1601			6509
30-34	11	0	8	88	205	84	448	23	3	1126	23	56	7	14	89	65	28	31	546	0	42	108	4	691	2	1227			4929
35-39	6	0	10	50	122	51	306	15	2	782	16	32	4	6	57	43	35	14	376	1	30	94	6	495	0	857			3410
40-44	3	0	6	48	115	84	330	15	1	665	16	36	5	8	49	24	36	19	296	3	16	77	9	455	0	802			3118
45-49	0	0	10	43	101	73	293	7	5	574	12	26	3	7	41	20	32	18	250	2	17	57	9	480	0	793			2873
50-54	2	0	3	21	79	35	195	5	2	400	12	13	0	4	26	9	21	17	165	2	7	66	2	414	1	535			2036
55-59	2	0	1	5	38	12	83	3	0	189	6	10	1	0	11	8	10	7	87	5	1	46	7	208	0	281			1021
60-64	1	0	2	2	14	7	23	0	0	84	2	2	0	0	10	2	1	6	26	2	3	24	2	74	0	104			391
65+	0	1	0	0	18	1	31	0	0	52	2	3	0	0	0	0	2	8	14	0	6	23	2	47	0	37			247
Tot 18+	91	4	62	586	1410	663	3018	240	23	8034	146	297	42	120	650	476	235	201	3718	17	286	717	75	5271	12	8858			35252
Male	87	4	69	650	1138	705	2139	262	25	6419	109	203	29	128	542	510	52	227	3482	15	155	611	66	4169	10	7589	0	0	29395
Female	6	0	2	90	399	78	1280	35	6	2625	38	106	19	21	216	45	184	15	427	2	140	108	20	1974	2	1712	0	0	9550
White	30	1	38	253	676	432	2045	155	15	4324	70	165	26	66	426	237	151	158	1985	1	162	500	58	3342	2	4486	0	0	19804
Black	63	2	32	484	850	345	1330	139	15	4639	76	143	21	82	325	315	84	81	1913	14	131	210	23	2739	10	4760	0	0	18826
Indian	0	0	0	0	1	1	3	0	0	4	0	0	0	0	0	1	0	0	0	0	0	0	0	7	0	5	0	0	22
Asian	0	1	1	3	6	3	27	3	0	53	1	1	1	0	4	2	1	2	8	0	2	5	5	45	0	35	0	0	209
Unk Race	0	0	0	0	4	2	14	0	1	24	0	0	0	1	3	0	0	1	3	2	0	4	0	10	0	15	0	0	84
Total	93	4	71	740	1537	783	3419	297	31	9044	147	309	48	149	758	555	236	242	3909	17	295	719	86	6143	12	9301	0	0	38945

Offense Statistics for Year 2012 **Agency or Area:** State Police Total **Pop:** 522,867

Index Offense	Offenses Number	Offenses Rate[2]	Clearances Number	Clearances Pct.	Value Stolen Total	Value Stolen Average
Murder	34	6.5	31	91.2%	$100	$3
Rape	53	10.1	20	37.7%	$0	$0
Robbery	64	12.2	35	54.7%	$101,972	$1,593
Aggravated Assault	210	40.2	151	71.9%	-----	-----
Burglary	1,317	251.9	331	25.1%	$7,279,488	$5,527
Larceny	3,040	581.4	928	30.5%	$5,369,084	$1,766
Motor Vehicle Theft	314	60.1	81	25.8%	$2,007,455	$6,393
Arson	59	11.3	8	13.6%	$1,920,364	$32,549
Crime Index Total[1]:	**5,032**	**962.4**	**1,577**	**31.3%**	**$14,758,099**	**$2,933**

[1] Arson not included **Value Recovered: $1,558,175**

[2] All rates per 100,000 persons; crime rate of rape per 100,000 females is 19.6

Murder

Victim-Offender Relationship	female	male
Spouse	1	0
Live-In	0	0
Ex-spouse	0	0
Ex-live-in	0	0
Co-procreator	0	0
Parent	1	0
Stepparent	0	0
In-law	0	0
Grandparent	0	0
Child	0	0
Stepchild	0	0
Grandchild	0	0
Sibling	0	1
Other Family	0	0
Boy/Girlfriend	0	0
Homosexual	0	0
Friend	0	0
Child of Partner	0	0
Neighbor	0	0
Employee	0	0
Employer	0	0
Babysittee	0	0
Acquaintance	0	0
Other Known	0	1
Stranger	18	8
Unknown	0	4

Circumstance	
Argument	2
LEOKA	0
Drug Dealing	0
Gangland	0
Juvenile Gang	0
Lover's Quarrel	0
Mercy Killing	0
Other Felony	26
Other	3
Unknown	3

Weapon	
Handgun	1
Rifle	27
Shotgun	0
Other Gun	0
Unspec. Firearm	2
Knife	2
Blunt Object	0
Motor Vehicle	1
Strongarm	0
Poison	0
Explosives	0
Fire	0
Narcotics	0
Asphyxiation	0
Other	1
Unknown	0

Rape	n (clr)*
Completed	52 (20)
Attempted	1 (0)

Aggravated Assault	n (clr)
Firearm	14 (8)
Knife, Cutting Instrument	28 (23)
Other Dangerous Weapon	71 (54)
Strongarm (hands, feet, etc.)	97 (66)

Other Offenses	n (clr)
Negligent Manslaughter	0 (0)
Simple Assault	3392 (2484)
Officer Killed	0 nc
Officer Assaulted	111 (105)

*n: offense; clr: clearance; nc: not collected.

Robbery	n (clr)	Total Loss	Avg. Loss
Highway/Street	8	$907	$113
Gas Station	3	$1,999	$666
Convenience Store	8	$1,895	$237
Bank	4	$71,710	$17,928
Other Business	18	$15,897	$883
Residence	12	$5,430	$453
Miscellaneous	11	$4,134	$376
Firearm	23 (12)		
Knife, Sharp Instrument	13 (7)		
Other Dangerous Weapon	7 (4)		
Strongarm (hands, feet, etc.)	21 (12)		

Burglary	n (clr)	Total Loss	Avg. Loss
Residence Night	305	$3,015,848	$9,888
Residence Day	710	$3,474,635	$4,894
Residence Unknown	0	$0	$0
Non-residence Night	90	$287,171	$3,191
Non-residence Day	212	$501,834	$2,367
Non-residence Unknown	0	$0	$0
Forcible Entry	655 (160)		
Unlawful Entry-No Force	623 (166)		
Attempt Forcible Entry	39 (5)		

Larceny	n	Total Loss	Avg. Loss
Pocket-picking	0	$0	$0
Purse-snatching	0	$0	$0
Shoplifting	296	$76,654	$259
Items from Motor Vehicles	522	$448,520	$859
MV Parts & Accessories	140	$234,124	$1,672
Bicycles	21	$11,040	$526
Items from Buildings	236	$758,681	$3,215
From Coin-op Machines	5	$292	$58
All Other	1820	$3,839,773	$2,110
$200 and Over	1879	$5,303,630	$2,823
$50 to $200	554	$59,256	$107
Under $50	607	$6,198	$10

Motor Vehicle Theft	n (clr)
Auto	249 (78)
Trucks & Buses	20 (0)
Other Vehicles	45 (3)

Arson	n (clr)	Total Loss	Avg. Loss
Structural	34 (4)	$1,733,033	$50,972
Mobile	11 (0)	$175,503	$15,955
Other	14 (4)	$11,828	$845

Arrest Statistics for Year 2012 **Agency: State Police Total**

	Murder	Neg. Manslaughter	Forcible Rape	Robbery	Aggravated Assault	Burglary	Larceny-Theft	Motor Vehicle Theft	Arson	Simple Assault	Forgery/Counterfeiting	Fraud	Embezzlement	Stolen Property	Vandalism	Weapons Charges	Prostitution	Sex Offenses	Drug Abuse Violations	Gambling	Offense vs. Family	Driving Under Influence	Liquor Laws	Disorderly Conduct	Vagrancy	All Other Offenses	Curfew and Loitering	Runaways	TOTAL
<10	0	0	0	0	0	0	0	0	0	0	0	0	0	0	0	0	0	1	0	0	0	0	0	0	0	1	0	0	2
10-12	0	0	0	0	1	2	2	0	0	21	0	0	0	0	2	0	0	4	0	0	0	0	0	5	0	3	0	0	40
13-14	0	0	0	1	5	3	24	2	0	61	0	1	0	1	17	4	0	4	12	0	1	0	1	22	0	19	2	0	180
15	0	0	0	0	2	6	32	0	0	61	0	2	0	0	19	1	0	2	10	2	0	0	1	15	0	22	2	0	177
16	0	0	0	2	2	10	33	3	0	80	2	3	0	1	20	4	0	2	20	0	2	2	1	21	0	31	0	0	239
17	0	0	1	1	5	20	48	4	0	72	2	2	0	1	23	2	0	7	27	1	1	10	6	14	0	26	0	0	273
Tot <18	0	0	1	4	15	41	139	9	0	295	4	8	0	3	81	11	0	20	69	3	4	12	9	77	0	102	4	0	911
18	0	0	0	0	5	26	55	3	0	55	1	2	0	7	14	4	0	8	27	5	2	26	9	9	1	54			313
19	0	0	0	2	11	14	48	0	0	45	1	5	0	7	19	4	0	8	35	19	2	51	5	3	1	84			364
20	0	0	0	0	6	12	49	1	0	56	0	9	0	6	21	9	0	4	29	26	5	93	4	7	1	122			460
21	0	0	0	4	5	16	38	1	0	66	2	6	0	2	9	4	0	5	32	0	4	130	4	18	1	161			508
22	1	0	0	0	6	23	41	1	1	86	4	8	0	8	10	5	0	3	39	0	3	123	3	11	1	183			560
23	0	0	0	4	5	12	36	0	0	54	6	10	0	6	10	2	0	4	40	0	1	122	2	9	0	163			486
24	0	0	0	3	7	17	45	1	0	59	2	7	0	5	9	6	0	2	32	0	8	99	6	9	1	155			473
25-29	3	0	1	9	26	38	188	3	1	262	18	21	1	14	22	30	2	7	133	0	27	482	7	45	2	650			1992
30-34	0	0	1	3	23	23	89	1	0	220	7	23	0	8	26	10	0	11	99	0	17	343	8	39	0	449			1400
35-39	1	0	1	3	21	15	90	4	2	162	13	22	1	6	13	15	0	5	51	0	17	245	3	42	1	300			1033
40-44	0	0	0	8	14	32	82	4	1	206	2	13	1	7	4	14	1	3	33	0	16	252	8	32	3	292			1028
45-49	0	0	0	0	10	8	55	1	0	180	6	14	1	8	19	17	0	6	29	0	17	288	5	45	2	284			995
50-54	0	0	0	1	10	3	49	0	1	117	4	12	0	5	10	12	0	3	17	0	5	246	4	38	5	187			729
55-59	0	0	0	0	4	4	22	0	0	80	3	1	0	0	5	3	0	3	6	0	4	145	3	16	2	75			376
60-64	1	0	0	0	0	0	13	0	0	38	0	1	1	0	1	4	0	0	8	0	2	87	1	4	1	75			237
65+	0	0	0	0	0	0	11	0	0	27	0	2	0	3	2	4	1	3	2	0	2	56	2	2	0	37			154
Tot 18+	6	0	3	37	153	243	911	20	6	1713	69	156	5	92	194	143	4	75	612	50	132	2788	74	329	22	3271			11108
Male	5	0	4	36	137	257	704	24	6	1445	48	105	1	73	222	144	1	91	552	37	90	2132	64	281	15	2645	4	0	9123
Female	1	0	0	5	31	27	347	5	0	564	25	59	4	22	53	10	3	4	129	16	46	668	19	125	7	728	0	0	2898
White	3	0	2	32	132	242	874	25	6	1585	50	127	2	79	237	124	3	81	502	39	104	2373	76	337	17	2554	4	0	9610
Black	2	0	1	8	28	27	112	4	0	290	18	26	2	9	26	25	1	8	135	3	16	198	4	41	2	565	0	0	1551
Indian	0	0	0	0	1	1	1	0	0	9	1	1	0	0	2	0	0	0	2	3	1	20	0	0	1	11	0	0	54
Asian	0	0	0	0	1	2	11	0	0	26	0	0	0	1	2	0	0	2	12	6	8	29	0	5	0	59	0	0	164
Unk Race	1	0	1	1	6	12	53	0	0	99	4	10	1	6	8	5	0	4	30	2	7	180	3	23	2	184	0	0	642
Total	6	0	4	41	168	284	1050	29	6	2008	73	164	5	95	275	154	4	95	681	53	136	2800	83	406	22	3373	4	0	12019

Offense Statistics for Year 2012 **Agency or Area:** Andover **Pop:** 3,201

Index Offense	Offenses Number	Offenses Rate[2]	Clearances Number	Clearances Pct.	Value Stolen Total	Value Stolen Average
Murder	0	0.0	0	-----	$0	-----
Rape	2	62.5	0	0.0%	$0	$0
Robbery	2	62.5	0	0.0%	$232	$116
Aggravated Assault	0	0.0	0	-----	-----	-----
Burglary	4	125.0	7	175.0%	$4,485	$1,121
Larceny	6	187.4	1	16.7%	$4,879	$813
Motor Vehicle Theft	1	31.2	0	0.0%	$2,500	$2,500
Arson	0	0.0	0	-----	$0	-----
Crime Index Total[1]:	**15**	**468.6**	**8**	**53.3%**	**$12,096**	**$806**
				Value Recovered:		**$104**

[1] Arson not included

[2] All rates per 100,000 persons; crime rate of rape per 100,000 females is 121.1

Murder

Victim-Offender Relationship	female	male
Spouse	0	0
Live-In	0	0
Ex-spouse	0	0
Ex-live-in	0	0
Co-procreator	0	0
Parent	0	0
Stepparent	0	0
In-law	0	0
Grandparent	0	0
Child	0	0
Stepchild	0	0
Grandchild	0	0
Sibling	0	0
Other Family	0	0
Boy/Girlfriend	0	0
Homosexual	0	0
Friend	0	0
Child of Partner	0	0
Neighbor	0	0
Employee	0	0
Employer	0	0
Babysittee	0	0
Acquaintance	0	0
Other Known	0	0
Stranger	0	0
Unknown	0	0

Circumstance	
Argument	0
LEOKA	0
Drug Dealing	0
Gangland	0
Juvenile Gang	0
Lover's Quarrel	0
Mercy Killing	0
Other Felony	0
Other	0
Unknown	0

Weapon	
Handgun	0
Rifle	0
Shotgun	0
Other Gun	0
Unspec. Firearm	0
Knife	0
Blunt Object	0
Motor Vehicle	0
Strongarm	0
Poison	0
Explosives	0
Fire	0
Narcotics	0
Asphyxiation	0
Other	0
Unknown	0

Rape	n (clr)*
Completed	2 (0)
Attempted	*0 (0)*

Aggravated Assault	n (clr)
Firearm	*0 (0)*
Knife, Cutting Instrument	*0 (0)*
Other Dangerous Weapon	*0 (0)*
Strongarm (hands, feet, etc.)	*0 (0)*

Other Offenses	n (clr)
Negligent Manslaughter	*0 (0)*
Simple Assault	6 (5)
Officer Killed	*0* nc
Officer Assaulted	*0 (0)*

*n: offense; clr: clearance; nc: not collected.

Robbery	n (clr)	Total Loss	Avg. Loss
Highway/Street	*0*	*$0*	*$0*
Gas Station	*0*	*$0*	*$0*
Convenience Store	2	$232	$116
Bank	*0*	*$0*	*$0*
Other Business	*0*	*$0*	*$0*
Residence	*0*	*$0*	*$0*
Miscellaneous	*0*	*$0*	*$0*
Firearm	1 (0)		
Knife, Sharp Instrument	*0 (0)*		
Other Dangerous Weapon	1 (0)		
Strongarm (hands, feet, etc.)	*0 (0)*		

Burglary	n (clr)	Total Loss	Avg. Loss
Residence Night	2	$3,291	$1,646
Residence Day	2	$1,194	$597
Residence Unknown	*0*	*$0*	*$0*
Non-residence Night	*0*	*$0*	*$0*
Non-residence Day	*0*	*$0*	*$0*
Non-residence Unknown	*0*	*$0*	*$0*
Forcible Entry	1 (6)		
Unlawful Entry-No Force	2 (1)		
Attempt Forcible Entry	1 (0)		

Larceny	n	Total Loss	Avg. Loss
Pocket-picking	*0*	*$0*	*$0*
Purse-snatching	*0*	*$0*	*$0*
Shoplifting	1	$600	$600
Items from Motor Vehicles	1	$500	$500
MV Parts & Accessories	*0*	*$0*	*$0*
Bicycles	1	$900	$900
Items from Buildings	*0*	*$0*	*$0*
From Coin-op Machines	*0*	*$0*	*$0*
All Other	3	$2,879	$960
$200 and Over	5	$4,720	$944
$50 to $200	1	$159	$159
Under $50	*0*	*$0*	*$0*

Motor Vehicle Theft	n (clr)
Auto	*0 (0)*
Trucks & Buses	1 (0)
Other Vehicles	*0 (0)*

Arson	n (clr)	Total Loss	Avg. Loss
Structural	*0 (0)*	*$0*	*$0*
Mobile	*0 (0)*	*$0*	*$0*
Other	*0 (0)*	*$0*	*$0*

Arrest Statistics for Year 2012 **Agency: Andover**

	Murder	Neg. Manslaughter	Forcible Rape	Robbery	Aggravated Assault	Burglary	Larceny-Theft	Motor Vehicle Theft	Arson	Simple Assault	Forgery/Counterfeiting	Fraud	Embezzlement	Stolen Property	Vandalism	Weapons Charges	Prostitution	Sex Offenses	Drug Abuse Violations	Gambling	Offense vs. Family	Driving Under Influence	Liquor Laws	Disorderly Conduct	Vagrancy	All Other Offenses	Curfew and Loitering	Runaways	TOTAL
<10	0	0	0	0	0	0	0	0	0	0	0	0	0	0	0	0	0	0	0	0	0	0	0	0	0	0	0	0	0
10-12	0	0	0	0	0	0	0	0	0	0	0	0	0	0	0	0	0	0	0	0	0	0	0	0	0	0	0	0	0
13-14	0	0	0	0	0	0	0	0	0	0	0	0	0	0	0	0	0	0	0	0	0	0	0	0	0	0	0	0	0
15	0	0	0	0	0	0	0	0	0	0	0	0	0	0	0	0	0	0	0	0	0	0	0	0	0	0	0	0	0
16	0	0	0	0	0	0	0	0	0	0	0	0	0	0	0	0	0	0	0	0	0	0	0	0	0	0	0	0	0
17	0	0	0	0	0	0	0	0	0	0	0	0	0	0	0	0	0	0	0	0	0	0	0	0	0	0	0	0	0
Tot <18	0	0	0	0	0	0	0	0	0	0	0	0	0	0	0	0	0	0	0	0	0	0	0	0	0	0	0	0	0
18	0	0	0	0	0	0	1	0	0	0	0	0	0	0	0	0	0	0	0	0	0	0	0	0	0	0			1
19	0	0	0	0	0	0	0	0	0	0	0	1	0	0	0	0	0	0	0	0	0	0	0	0	0	0			1
20	0	0	0	0	0	0	0	0	0	0	0	0	0	0	0	0	0	0	0	0	0	1	0	0	0	0			1
21	0	0	0	0	0	0	0	0	0	0	0	0	0	0	0	0	0	0	0	0	0	0	0	0	0	0			0
22	0	0	0	0	0	0	0	0	0	0	0	0	0	0	0	0	0	0	0	0	0	0	0	0	0	0			0
23	0	0	0	0	0	0	0	0	0	0	0	0	0	0	0	0	0	0	0	0	0	2	0	0	0	1			3
24	0	0	0	0	0	0	0	0	0	1	0	0	0	0	0	0	0	0	0	0	0	0	0	0	0	0			1
25-29	0	0	0	0	0	2	0	0	0	0	0	0	0	0	0	0	0	0	0	0	0	1	0	0	0	0			3
30-34	0	0	0	0	0	0	0	0	0	1	0	0	0	0	0	0	0	0	0	0	0	0	0	0	0	0			1
35-39	0	0	0	0	0	0	1	0	0	0	0	0	0	0	0	0	0	0	0	0	0	0	0	0	0	1			2
40-44	0	0	0	0	0	0	0	0	0	1	0	0	0	0	0	0	0	0	0	0	0	1	0	0	0	1			3
45-49	0	0	0	0	0	0	0	0	0	0	0	0	0	0	0	0	0	0	0	0	0	1	0	1	0	0			2
50-54	0	0	0	0	0	0	0	0	0	0	0	0	0	0	0	0	0	0	0	0	0	1	0	0	0	1			2
55-59	0	0	0	0	0	0	0	0	0	0	0	0	0	0	0	0	0	0	0	0	0	0	0	0	0	0			0
60-64	0	0	0	0	0	0	0	0	0	0	0	0	0	0	0	0	0	0	0	0	0	0	0	0	0	0			0
65+	0	0	0	0	0	0	0	0	0	1	0	0	0	0	0	0	0	0	0	0	0	0	0	0	0	0			1
Tot 18+	0	0	0	0	0	2	2	0	0	4	0	1	0	0	0	0	0	0	0	0	0	7	0	1	0	4			21
Male	0	0	0	0	0	2	2	0	0	3	0	0	0	0	0	0	0	0	0	0	0	4	0	1	0	4	0	0	16
Female	0	0	0	0	0	0	0	0	0	1	0	1	0	0	0	0	0	0	0	0	0	3	0	0	0	0	0	0	5
White	0	0	0	0	0	0	2	0	0	4	0	1	0	0	0	0	0	0	0	0	0	6	0	1	0	4	0	0	18
Black	0	0	0	0	0	2	0	0	0	0	0	0	0	0	0	0	0	0	0	0	0	0	0	0	0	0	0	0	2
Indian	0	0	0	0	0	0	0	0	0	0	0	0	0	0	0	0	0	0	0	0	0	0	0	0	0	0	0	0	0
Asian	0	0	0	0	0	0	0	0	0	0	0	0	0	0	0	0	0	0	0	0	0	0	0	0	0	0	0	0	0
Unk Race	0	0	0	0	0	0	0	0	0	0	0	0	0	0	0	0	0	0	0	0	0	1	0	0	0	0	0	0	1
Total	0	0	0	0	0	2	2	0	0	4	0	1	0	0	0	0	0	0	0	0	0	7	0	1	0	4	0	0	21

Offense Statistics for Year 2012 **Agency or Area:** Ansonia **Pop:** 19,560

Index Offense	Offenses Number	Offenses Rate[2]	Clearances Number	Clearances Pct.	Value Stolen Total	Value Stolen Average
Murder	0	0.0	0	-----	$0	-----
Rape	4	20.4	1	25.0%	$0	$0
Robbery	15	76.7	6	40.0%	$5,940	$396
Aggravated Assault	10	51.1	5	50.0%	-----	-----
Burglary	81	414.1	14	17.3%	$184,162	$2,274
Larceny	317	1,620.7	86	27.1%	$245,328	$774
Motor Vehicle Theft	58	296.5	8	13.8%	$274,000	$4,724
Arson	1	5.1	1	100.0%	$1	$1
Crime Index Total[1]:	**485**	**2,479.6**	**120**	**24.7%**	**$709,430**	**$1,463**

[1] Arson not included **Value Recovered: $151,510**

[2] All rates per 100,000 persons; crime rate of rape per 100,000 females is 39.6

Murder

Victim-Offender Relationship	female	male
Spouse	0	0
Live-In	0	0
Ex-spouse	0	0
Ex-live-in	0	0
Co-procreator	0	0
Parent	0	0
Stepparent	0	0
In-law	0	0
Grandparent	0	0
Child	0	0
Stepchild	0	0
Grandchild	0	0
Sibling	0	0
Other Family	0	0
Boy/Girlfriend	0	0
Homosexual	0	0
Friend	0	0
Child of Partner	0	0
Neighbor	0	0
Employee	0	0
Employer	0	0
Babysittee	0	0
Acquaintance	0	0
Other Known	0	0
Stranger	0	0
Unknown	0	0

Circumstance	
Argument	0
LEOKA	0
Drug Dealing	0
Gangland	0
Juvenile Gang	0
Lover's Quarrel	0
Mercy Killing	0
Other Felony	0
Other	0
Unknown	0

Weapon	
Handgun	0
Rifle	0
Shotgun	0
Other Gun	0
Unspec. Firearm	0
Knife	0
Blunt Object	0
Motor Vehicle	0
Strongarm	0
Poison	0
Explosives	0
Fire	0
Narcotics	0
Asphyxiation	0
Other	0
Unknown	0

Rape	n (clr)*
Completed	4 (1)
Attempted	*0 (0)*

Aggravated Assault	n (clr)
Firearm	2 (0)
Knife, Cutting Instrument	4 (2)
Other Dangerous Weapon	4 (3)
Strongarm (hands, feet, etc.)	*0 (0)*

Other Offenses	n (clr)
Negligent Manslaughter	*0 (0)*
Simple Assault	266 (163)
Officer Killed	*0* nc
Officer Assaulted	5 (5)

*n: offense; clr: clearance; nc: not collected.

Robbery	n (clr)	Total Loss	Avg. Loss
Highway/Street	9	$3,908	$434
Gas Station	2	$364	$182
Convenience Store	*0*	*$0*	*$0*
Bank	*0*	*$0*	*$0*
Other Business	1	$35	$35
Residence	2	$740	$370
Miscellaneous	1	$893	$893

Firearm	4 (1)
Knife, Sharp Instrument	2 (0)
Other Dangerous Weapon	3 (2)
Strongarm (hands, feet, etc.)	6 (3)

Burglary	n (clr)	Total Loss	Avg. Loss
Residence Night	26	$118,184	$4,546
Residence Day	30	$33,754	$1,125
Residence Unknown	*0*	*$0*	*$0*
Non-residence Night	15	$9,278	$619
Non-residence Day	10	$22,946	$2,295
Non-residence Unknown	*0*	*$0*	*$0*

Forcible Entry	53 (8)
Unlawful Entry-No Force	21 (4)
Attempt Forcible Entry	7 (2)

Larceny	n	Total Loss	Avg. Loss
Pocket-picking	*0*	*$0*	*$0*
Purse-snatching	*0*	*$0*	*$0*
Shoplifting	96	$11,111	$116
Items from Motor Vehicles	71	$21,638	$305
MV Parts & Accessories	20	$2,725	$136
Bicycles	8	$3,255	$407
Items from Buildings	67	$86,706	$1,294
From Coin-op Machines	1	$1,230	$1,230
All Other	54	$118,663	$2,197

$200 and Over	127	$232,149	$1,828
$50 to $200	112	$11,626	$104
Under $50	78	$1,553	$20

Motor Vehicle Theft	n (clr)
Auto	53 (5)
Trucks & Buses	1 (0)
Other Vehicles	4 (3)

Arson	n (clr)	Total Loss	Avg. Loss
Structural	1 (0)	$1	$1
Mobile	*0 (0)*	*$0*	*$0*
Other	*0 (1)*	*$0*	*$0*

Arrest Statistics for Year 2012 **Agency: Ansonia**

	Murder	Neg. Manslaughter	Forcible Rape	Robbery	Aggravated Assault	Burglary	Larceny-Theft	Motor Vehicle Theft	Arson	Simple Assault	Forgery/Counterfeiting	Fraud	Embezzlement	Stolen Property	Vandalism	Weapons Charges	Prostitution	Sex Offenses	Drug Abuse Violations	Gambling	Offense vs. Family	Driving Under Influence	Liquor Laws	Disorderly Conduct	Vagrancy	All Other Offenses	Curfew and Loitering	Runaways	TOTAL
<10	0	0	0	0	0	0	1	0	0	0	0	0	0	0	0	0	0	0	0	0	0	0	0	0	0	0	0	0	1
10-12	0	0	0	0	0	0	3	0	0	1	0	0	0	0	0	0	0	0	0	0	0	0	0	0	0	1	0	0	5
13-14	0	0	1	0	0	2	5	0	0	10	0	0	0	0	1	0	0	0	0	0	0	0	0	5	0	1	0	0	25
15	0	0	0	1	0	1	2	0	1	9	0	0	0	0	0	0	0	0	1	0	0	0	0	5	0	3	0	0	23
16	0	0	0	2	0	0	1	0	0	14	0	0	0	0	0	0	0	0	2	0	0	0	0	5	0	3	0	0	27
17	0	0	0	1	0	1	5	0	0	5	0	0	0	0	0	0	0	0	0	0	0	0	0	2	0	5	0	0	19
Tot <18	0	0	1	4	0	4	17	0	1	39	0	0	0	0	1	0	0	0	3	0	0	0	0	17	0	13	0	0	100
18	0	0	0	0	0	0	3	0	0	4	0	0	0	0	0	0	0	0	4	0	0	1	0	2	0	1			15
19	0	0	0	0	0	0	5	1	0	3	0	0	0	0	0	0	0	0	5	0	2	0	0	3	0	14			33
20	0	0	0	1	0	0	5	0	0	4	0	0	0	0	0	0	0	0	9	0	2	1	0	0	0	7			29
21	0	0	0	0	1	1	3	0	0	5	0	0	0	0	0	0	0	0	3	0	0	0	0	1	0	13			27
22	0	0	0	0	0	0	3	0	0	5	0	0	0	0	0	0	0	0	5	0	1	2	0	1	0	19			36
23	0	0	0	0	0	1	6	0	0	5	0	0	0	0	0	0	0	0	10	0	0	3	0	1	0	22			48
24	0	0	0	0	0	0	3	0	0	4	0	0	0	0	1	0	0	0	4	0	0	3	0	2	0	13			30
25-29	0	0	0	1	1	4	10	1	0	20	0	0	0	0	2	1	0	0	22	0	1	2	0	5	0	81			151
30-34	0	0	0	0	1	1	11	0	0	12	1	1	0	0	0	0	0	0	10	0	2	2	0	11	0	47			99
35-39	0	0	0	1	1	0	4	0	0	9	3	1	0	0	0	0	0	0	8	0	1	1	0	8	0	39			76
40-44	0	0	0	0	2	2	11	2	0	10	1	1	0	0	1	1	0	0	2	0	0	5	0	7	0	41			86
45-49	0	0	0	0	0	2	11	0	0	7	1	0	0	0	1	0	0	0	7	0	0	6	0	5	0	35			75
50-54	0	0	0	0	0	0	1	0	0	6	0	0	0	0	0	1	0	0	3	0	2	4	0	3	0	18			38
55-59	0	0	0	0	1	0	3	0	0	2	1	0	0	0	0	0	0	0	1	0	0	2	0	2	0	12			24
60-64	0	0	0	0	0	0	2	0	0	2	0	0	0	0	0	0	0	0	0	0	0	0	0	2	0	6			12
65+	0	0	0	0	0	0	0	0	0	1	0	0	0	0	0	1	0	0	2	0	0	0	0	0	0	1			5
Tot 18+	0	0	0	3	7	11	81	4	0	99	7	3	0	0	5	4	0	0	95	0	11	32	0	53	0	369			784
Male	0	0	1	7	1	14	49	4	1	85	6	3	0	0	5	4	0	0	75	0	6	22	0	40	0	264	0	0	587
Female	0	0	0	0	6	1	49	0	0	53	1	0	0	0	1	0	0	0	23	0	5	10	0	30	0	118	0	0	297
White	0	0	1	4	2	13	62	2	1	88	5	3	0	0	4	3	0	0	49	0	7	32	0	54	0	272	0	0	602
Black	0	0	0	3	4	1	36	2	0	50	2	0	0	0	2	1	0	0	49	0	4	0	0	16	0	109	0	0	279
Indian	0	0	0	0	1	0	0	0	0	0	0	0	0	0	0	0	0	0	0	0	0	0	0	0	0	0	0	0	1
Asian	0	0	0	0	0	0	0	0	0	0	0	0	0	0	0	0	0	0	0	0	0	0	0	0	0	1	0	0	1
Unk Race	0	0	0	0	0	1	0	0	0	0	0	0	0	0	0	0	0	0	0	0	0		0	0	0	0	0	0	1
Total	0	0	1	7	7	15	98	4	1	138	7	3	0	0	6	4	0	0	98	0	11	32	0	70	0	382	0	0	884

Offense Statistics for Year 2012 **Agency or Area:** Ashford **Pop:** 4,320

Index Offense	Offenses Number	Offenses Rate[2]	Clearances Number	Clearances Pct.	Value Stolen Total	Value Stolen Average
Murder	0	0.0	0	-----	$0	-----
Rape	0	0.0	0	-----	$0	-----
Robbery	0	0.0	0	-----	$0	-----
Aggravated Assault	2	46.3	1	50.0%	-----	-----
Burglary	9	208.3	3	33.3%	$9,708	$1,079
Larceny	8	185.2	1	12.5%	$7,417	$927
Motor Vehicle Theft	0	0.0	0	-----	$0	-----
Arson	0	0.0	0	-----	$0	-----
Crime Index Total[1]:	**19**	**439.8**	**5**	**26.3%**	**$17,125**	**$901**
				Value Recovered:		**$5,008**

1 Arson not included

2 All rates per 100,000 persons; crime rate of rape per 100,000 females is 0.0

Murder

Victim-Offender Relationship	female	male
Spouse	0	0
Live-In	0	0
Ex-spouse	0	0
Ex-live-in	0	0
Co-procreator	0	0
Parent	0	0
Stepparent	0	0
In-law	0	0
Grandparent	0	0
Child	0	0
Stepchild	0	0
Grandchild	0	0
Sibling	0	0
Other Family	0	0
Boy/Girlfriend	0	0
Homosexual	0	0
Friend	0	0
Child of Partner	0	0
Neighbor	0	0
Employee	0	0
Employer	0	0
Babysittee	0	0
Acquaintance	0	0
Other Known	0	0
Stranger	0	0
Unknown	0	0

Circumstance	
Argument	0
LEOKA	0
Drug Dealing	0
Gangland	0
Juvenile Gang	0
Lover's Quarrel	0
Mercy Killing	0
Other Felony	0
Other	0
Unknown	0

Weapon	
Handgun	0
Rifle	0
Shotgun	0
Other Gun	0
Unspec. Firearm	0
Knife	0
Blunt Object	0
Motor Vehicle	0
Strongarm	0
Poison	0
Explosives	0
Fire	0
Narcotics	0
Asphyxiation	0
Other	0
Unknown	0

Rape	n (clr)*
Completed	0 (0)
Attempted	0 (0)

Aggravated Assault	n (clr)
Firearm	0 (0)
Knife, Cutting Instrument	0 (0)
Other Dangerous Weapon	2 (1)
Strongarm (hands, feet, etc.)	0 (0)

Other Offenses	n (clr)
Negligent Manslaughter	0 (0)
Simple Assault	26 (19)
Officer Killed	0 nc
Officer Assaulted	0 (0)

*n: offense; clr: clearance; nc: not collected.

Robbery	n (clr)	Total Loss	Avg. Loss
Highway/Street	0	$0	$0
Gas Station	0	$0	$0
Convenience Store	0	$0	$0
Bank	0	$0	$0
Other Business	0	$0	$0
Residence	0	$0	$0
Miscellaneous	0	$0	$0
Firearm	0 (0)		
Knife, Sharp Instrument	0 (0)		
Other Dangerous Weapon	0 (0)		
Strongarm (hands, feet, etc.)	0 (0)		

Burglary	n (clr)	Total Loss	Avg. Loss
Residence Night	2	$908	$454
Residence Day	3	$0	$0
Residence Unknown	0	$0	$0
Non-residence Night	2	$4,300	$2,150
Non-residence Day	2	$4,500	$2,250
Non-residence Unknown	0	$0	$0
Forcible Entry	3 (0)		
Unlawful Entry-No Force	5 (3)		
Attempt Forcible Entry	1 (0)		

Larceny	n	Total Loss	Avg. Loss
Pocket-picking	0	$0	$0
Purse-snatching	0	$0	$0
Shoplifting	0	$0	$0
Items from Motor Vehicles	0	$0	$0
MV Parts & Accessories	0	$0	$0
Bicycles	0	$0	$0
Items from Buildings	0	$0	$0
From Coin-op Machines	0	$0	$0
All Other	8	$7,417	$927
$200 and Over	6	$7,191	$1,199
$50 to $200	2	$226	$113
Under $50	0	$0	$0

Motor Vehicle Theft	n (clr)
Auto	0 (0)
Trucks & Buses	0 (0)
Other Vehicles	0 (0)

Arson	n (clr)	Total Loss	Avg. Loss
Structural	0 (0)	$0	$0
Mobile	0 (0)	$0	$0
Other	0 (0)	$0	$0

Arrest Statistics for Year 2012 **Agency: Ashford**

	Murder	Neg. Manslaughter	Forcible Rape	Robbery	Aggravated Assault	Burglary	Larceny-Theft	Motor Vehicle Theft	Arson	Simple Assault	Forgery/Counterfeiting	Fraud	Embezzlement	Stolen Property	Vandalism	Weapons Charges	Prostitution	Sex Offenses	Drug Abuse Violations	Gambling	Offense vs. Family	Driving Under Influence	Liquor Laws	Disorderly Conduct	Vagrancy	All Other Offenses	Curfew and Loitering	Runaways	TOTAL
<10	0	0	0	0	0	0	0	0	0	0	0	0	0	0	0	0	0	0	0	0	0	0	0	0	0	0	0	0	0
10-12	0	0	0	0	0	0	0	0	0	0	0	0	0	0	0	0	0	0	0	0	0	0	0	0	0	0	0	0	0
13-14	0	0	0	0	1	0	1	0	0	0	0	0	0	0	1	0	0	0	0	0	0	0	0	2	0	1	0	0	6
15	0	0	0	0	0	0	1	0	0	0	0	0	0	0	1	0	0	0	0	0	0	0	0	1	0	0	0	0	3
16	0	0	0	0	0	0	0	0	0	0	0	0	0	0	0	0	0	0	0	0	0	0	0	0	0	0	0	0	0
17	0	0	0	0	0	0	0	0	0	0	0	0	0	0	0	0	0	0	0	0	0	0	0	0	0	0	0	0	0
Tot <18	0	0	0	0	1	0	2	0	0	0	0	0	0	0	2	0	0	0	0	0	0	0	0	3	0	1	0	0	9
18	0	0	0	0	0	0	0	0	0	0	0	0	0	0	0	0	0	0	0	0	0	0	0	0	0	0			0
19	0	0	0	0	0	0	0	0	0	1	0	0	0	0	0	0	0	0	0	0	0	0	0	0	0	0			1
20	0	0	0	0	0	0	0	0	0	0	0	0	0	0	0	0	0	0	0	0	0	1	0	0	0	0			1
21	0	0	0	0	0	0	0	0	0	1	0	0	0	0	0	0	0	0	0	0	0	0	0	0	0	0			1
22	0	0	0	0	0	0	0	0	0	0	0	0	0	0	0	0	0	0	0	0	0	1	0	0	0	0			1
23	0	0	0	0	0	0	0	0	0	1	0	0	0	0	0	0	0	0	0	0	0	0	0	0	0	0			1
24	0	0	0	0	0	0	0	0	0	0	0	0	0	0	0	0	0	0	0	0	0	0	0	0	0	0			0
25-29	0	0	0	0	0	1	0	0	0	1	0	0	0	0	0	0	0	0	2	0	0	3	0	1	0	0			8
30-34	0	0	0	0	0	0	0	0	0	0	0	0	0	0	0	0	0	0	0	0	0	0	0	1	0	0			1
35-39	0	0	0	0	0	0	0	0	0	2	0	0	0	0	0	0	0	0	1	0	0	0	0	0	0	0			3
40-44	0	0	0	0	0	0	0	0	0	2	0	0	0	0	0	0	0	0	0	0	0	1	0	0	0	0			3
45-49	0	0	0	0	0	1	0	0	0	1	0	0	0	0	0	0	0	0	0	0	0	1	0	0	0	0			3
50-54	0	0	0	0	0	0	0	0	0	2	0	0	0	0	0	0	0	0	0	0	0	3	0	0	0	2			7
55-59	0	0	0	0	0	0	0	0	0	1	0	0	0	0	0	0	0	0	0	0	0	0	0	0	0	0			1
60-64	0	0	0	0	0	0	0	0	0	0	0	0	0	0	0	0	0	0	0	0	0	0	0	0	0	0			0
65+	0	0	0	0	0	0	0	0	0	0	0	0	0	0	0	0	0	0	0	0	0	0	0	0	0	0			0
Tot 18+	0	0	0	0	0	2	0	0	0	12	0	0	0	0	0	0	0	0	3	0	0	10	0	2	0	2			31
Male	0	0	0	0	1	2	2	0	0	7	0	0	0	0	2	0	0	0	3	0	0	7	0	3	0	2	0	0	29
Female	0	0	0	0	0	0	0	0	0	5	0	0	0	0	0	0	0	0	0	0	0	3	0	2	0	1	0	0	11
White	0	0	0	0	1	2	2	0	0	11	0	0	0	0	2	0	0	0	3	0	0	10	0	3	0	3	0	0	37
Black	0	0	0	0	0	0	0	0	0	0	0	0	0	0	0	0	0	0	0	0	0	0	0	1	0	0	0	0	1
Indian	0	0	0	0	0	0	0	0	0	0	0	0	0	0	0	0	0	0	0	0	0	0	0	0	0	0	0	0	0
Asian	0	0	0	0	0	0	0	0	0	0	0	0	0	0	0	0	0	0	0	0	0	0	0	0	0	0	0	0	0
Unk Race	0	0	0	0	0	0	0	0	0	1	0	0	0	0	0	0	0	0	0	0	0		0	1	0	0	0	0	2
Total	0	0	0	0	1	2	2	0	0	12	0	0	0	0	2	0	0	0	3	0	0	10	0	5	0	3	0	0	40

Offense Statistics for Year 2012 **Agency or Area:** Avon **Pop:** 16,689

Index Offense	Offenses Number	Offenses Rate[2]	Clearances Number	Clearances Pct.	Value Stolen Total	Value Stolen Average
Murder	0	0.0	0	-----	$0	-----
Rape	2	12.0	0	0.0%	$0	$0
Robbery	2	12.0	2	100.0%	$119	$60
Aggravated Assault	1	6.0	1	100.0%	-----	-----
Burglary	25	149.8	2	8.0%	$53,777	$2,151
Larceny	143	856.9	35	24.5%	$189,886	$1,328
Motor Vehicle Theft	1	6.0	0	0.0%	$800	$800
Arson	0	0.0	0	-----	$0	-----
Crime Index Total[1]:	**174**	**1,042.6**	**40**	**23.0%**	**$244,582**	**$1,406**
					Value Recovered:	**$19,995**

1 Arson not included

2 All rates per 100,000 persons; crime rate of rape per 100,000 females is 23.2

Murder

Victim-Offender Relationship	female	male
Spouse	0	0
Live-In	0	0
Ex-spouse	0	0
Ex-live-in	0	0
Co-procreator	0	0
Parent	0	0
Stepparent	0	0
In-law	0	0
Grandparent	0	0
Child	0	0
Stepchild	0	0
Grandchild	0	0
Sibling	0	0
Other Family	0	0
Boy/Girlfriend	0	0
Homosexual	0	0
Friend	0	0
Child of Partner	0	0
Neighbor	0	0
Employee	0	0
Employer	0	0
Babysittee	0	0
Acquaintance	0	0
Other Known	0	0
Stranger	0	0
Unknown	0	0

Circumstance	
Argument	0
LEOKA	0
Drug Dealing	0
Gangland	0
Juvenile Gang	0
Lover's Quarrel	0
Mercy Killing	0
Other Felony	0
Other	0
Unknown	0

Weapon	
Handgun	0
Rifle	0
Shotgun	0
Other Gun	0
Unspec. Firearm	0
Knife	0
Blunt Object	0
Motor Vehicle	0
Strongarm	0
Poison	0
Explosives	0
Fire	0
Narcotics	0
Asphyxiation	0
Other	0
Unknown	0

Rape	n (clr)*
Completed	2 (0)
Attempted	*0 (0)*

Aggravated Assault	n (clr)
Firearm	1 (1)
Knife, Cutting Instrument	*0 (0)*
Other Dangerous Weapon	*0 (0)*
Strongarm (hands, feet, etc.)	*0 (0)*

Other Offenses	n (clr)
Negligent Manslaughter	*0 (0)*
Simple Assault	29 (9)
Officer Killed	*0* nc
Officer Assaulted	*0 (0)*

*n: offense; clr: clearance; nc: not collected.

Robbery	n (clr)	Total Loss	Avg. Loss
Highway/Street	*0*	*$0*	*$0*
Gas Station	*0*	*$0*	*$0*
Convenience Store	*0*	*$0*	*$0*
Bank	*0*	*$0*	*$0*
Other Business	2	$119	$60
Residence	*0*	*$0*	*$0*
Miscellaneous	*0*	*$0*	*$0*
Firearm	*0 (0)*		
Knife, Sharp Instrument	1 (1)		
Other Dangerous Weapon	*0 (0)*		
Strongarm (hands, feet, etc.)	1 (1)		

Burglary	n (clr)	Total Loss	Avg. Loss
Residence Night	4	$5,065	$1,266
Residence Day	9	$24,262	$2,696
Residence Unknown	*0*	*$0*	*$0*
Non-residence Night	7	$16,244	$2,321
Non-residence Day	5	$8,206	$1,641
Non-residence Unknown	*0*	*$0*	*$0*
Forcible Entry	14 (2)		
Unlawful Entry-No Force	5 (0)		
Attempt Forcible Entry	6 (0)		

Larceny	n	Total Loss	Avg. Loss
Pocket-picking	2	$44	$22
Purse-snatching	*0*	*$0*	*$0*
Shoplifting	41	$22,169	$541
Items from Motor Vehicles	31	$17,603	$568
MV Parts & Accessories	1	$5,000	$5,000
Bicycles	*0*	*$0*	*$0*
Items from Buildings	42	$92,745	$2,208
From Coin-op Machines	*0*	*$0*	*$0*
All Other	26	$52,325	$2,013
$200 and Over	84	$186,486	$2,220
$50 to $200	28	$3,008	$107
Under $50	31	$392	$13

Motor Vehicle Theft	n (clr)
Auto	*0 (0)*
Trucks & Buses	*0 (0)*
Other Vehicles	1 (0)

Arson	n (clr)	Total Loss	Avg. Loss
Structural	*0 (0)*	*$0*	*$0*
Mobile	*0 (0)*	*$0*	*$0*
Other	*0 (0)*	*$0*	*$0*

Arrest Statistics for Year 2012 **Agency: Avon**

	Murder	Neg. Manslaughter	Forcible Rape	Robbery	Aggravated Assault	Burglary	Larceny-Theft	Motor Vehicle Theft	Arson	Simple Assault	Forgery/Counterfeiting	Fraud	Embezzlement	Stolen Property	Vandalism	Weapons Charges	Prostitution	Sex Offenses	Drug Abuse Violations	Gambling	Offense vs. Family	Driving Under Influence	Liquor Laws	Disorderly Conduct	Vagrancy	All Other Offenses	Curfew and Loitering	Runaways	TOTAL
<10	0	0	0	0	0	0	0	0	0	0	0	0	0	0	0	0	0	0	0	0	0	0	0	0	0	0	0	0	0
10-12	0	0	0	0	0	0	0	0	0	0	0	0	0	0	0	0	0	1	0	0	0	0	0	0	0	0	0	0	1
13-14	0	0	0	0	0	0	0	0	0	1	0	0	0	0	0	0	0	1	0	0	0	0	0	2	0	2	0	0	6
15	0	0	0	0	0	0	0	0	0	0	0	0	0	0	0	0	0	0	0	0	0	0	0	4	0	1	0	0	5
16	0	0	0	0	0	0	0	0	0	1	0	0	0	0	0	0	0	0	1	0	0	0	0	1	0	5	0	0	8
17	0	0	0	0	0	0	2	0	0	2	0	0	0	0	0	0	0	0	5	0	0	0	0	4	0	1	0	0	14
Tot <18	0	0	0	0	0	0	2	0	0	4	0	0	0	0	0	0	0	2	6	0	0	0	0	11	0	9	0	0	34
18	0	0	0	0	0	0	4	0	0	0	0	0	0	0	0	0	0	0	5	0	0	0	0	0	0	0			9
19	0	0	0	0	0	0	4	0	0	0	0	0	0	0	0	0	0	0	1	0	0	0	0	0	0	0			5
20	0	0	0	1	0	0	2	0	0	0	0	1	0	0	0	0	0	0	0	0	0	1	0	0	0	2			7
21	0	0	0	0	0	0	3	0	0	0	0	0	0	0	0	0	0	0	0	0	0	3	0	1	0	0			7
22	0	0	0	0	0	0	5	0	0	1	0	0	0	0	0	0	0	0	1	0	0	0	0	1	0	1			9
23	0	0	0	0	0	0	0	0	0	1	0	0	0	0	0	0	0	0	0	0	0	1	0	0	0	1			3
24	0	0	0	0	0	0	2	0	0	0	0	0	0	0	0	0	0	0	1	0	0	1	0	0	0	0			4
25-29	0	0	0	1	0	0	2	0	0	1	2	0	0	0	0	0	0	0	2	0	0	2	0	2	0	2			14
30-34	0	0	0	0	0	0	9	0	0	1	0	1	0	0	0	0	0	0	1	0	0	3	0	1	0	2			18
35-39	0	0	0	0	0	0	0	0	0	0	1	2	0	0	0	0	0	0	1	0	0	1	0	1	0	3			9
40-44	0	0	0	0	0	0	0	0	0	0	0	0	0	0	0	0	0	0	1	0	0	5	0	4	0	2			12
45-49	0	0	0	0	0	1	2	0	0	0	0	0	0	0	0	0	0	0	2	0	0	3	0	3	0	1			12
50-54	0	0	0	0	0	0	1	0	0	0	0	2	0	0	0	1	0	0	0	0	0	1	0	0	0	1			6
55-59	0	0	0	0	0	0	0	0	0	0	0	1	0	0	0	0	0	0	0	0	1	1	0	2	0	1			6
60-64	0	0	0	0	0	0	1	0	0	0	0	0	0	0	0	0	0	0	0	0	0	3	0	0	0	0			4
65+	0	0	0	0	0	0	0	0	0	1	0	0	0	0	0	0	0	0	0	0	0	0	0	0	0	0			1
Tot 18+	0	0	0	2	0	1	35	0	0	5	3	7	0	0	0	1	0	0	15	0	1	25	0	15	0	16			126
Male	0	0	0	2	0	1	22	0	0	5	2	3	0	0	0	1	0	2	16	0	1	16	0	16	0	18	0	0	105
Female	0	0	0	0	0	0	15	0	0	4	1	4	0	0	0	0	0	0	5	0	0	9	0	10	0	7	0	0	55
White	0	0	0	2	0	1	31	0	0	6	3	5	0	0	0	1	0	1	18	0	1	22	0	21	0	22	0	0	134
Black	0	0	0	0	0	0	4	0	0	2	0	2	0	0	0	0	0	0	3	0	0	2	0	5	0	2	0	0	20
Indian	0	0	0	0	0	0	0	0	0	0	0	0	0	0	0	0	0	0	0	0	0	1	0	0	0	0	0	0	1
Asian	0	0	0	0	0	0	1	0	0	0	0	0	0	0	0	0	0	0	0	0	0	0	0	0	0	1	0	0	2
Unk Race	0	0	0	0	0	0	1	0	0	1	0	0	0	0	0	0	0	1	0	0	0		0	0	0	0	0	0	3
Total	0	0	0	2	0	1	37	0	0	9	3	7	0	0	0	1	0	2	21	0	1	25	0	26	0	25	0	0	160

Offense Statistics for Year 2012 **Agency or Area:** Barkhamsted **Pop:** 3,683

Index Offense	Offenses Number	Offenses Rate[2]	Clearances Number	Clearances Pct.	Value Stolen Total	Value Stolen Average
Murder	0	0.0	0	-----	$0	-----
Rape	0	0.0	0	-----	$0	-----
Robbery	1	27.2	1	100.0%	$175	$175
Aggravated Assault	0	0.0	0	-----	-----	-----
Burglary	3	81.5	2	66.7%	$2,994	$998
Larceny	9	244.4	3	33.3%	$7,704	$856
Motor Vehicle Theft	5	135.8	0	0.0%	$15,396	$3,079
Arson	0	0.0	0	-----	$0	-----
Crime Index Total[1]:	**18**	**488.7**	**6**	**33.3%**	**$26,269**	**$1,459**

[1] Arson not included **Value Recovered: $176**

[2] All rates per 100,000 persons; crime rate of rape per 100,000 females is 0.0

Murder

Victim-Offender Relationship	female	male
Spouse	0	0
Live-In	0	0
Ex-spouse	0	0
Ex-live-in	0	0
Co-procreator	0	0
Parent	0	0
Stepparent	0	0
In-law	0	0
Grandparent	0	0
Child	0	0
Stepchild	0	0
Grandchild	0	0
Sibling	0	0
Other Family	0	0
Boy/Girlfriend	0	0
Homosexual	0	0
Friend	0	0
Child of Partner	0	0
Neighbor	0	0
Employee	0	0
Employer	0	0
Babysittee	0	0
Acquaintance	0	0
Other Known	0	0
Stranger	0	0
Unknown	0	0

Circumstance	
Argument	0
LEOKA	0
Drug Dealing	0
Gangland	0
Juvenile Gang	0
Lover's Quarrel	0
Mercy Killing	0
Other Felony	0
Other	0
Unknown	0

Weapon	
Handgun	0
Rifle	0
Shotgun	0
Other Gun	0
Unspec. Firearm	0
Knife	0
Blunt Object	0
Motor Vehicle	0
Strongarm	0
Poison	0
Explosives	0
Fire	0
Narcotics	0
Asphyxiation	0
Other	0
Unknown	0

Rape	n (clr)*
Completed	0 (0)
Attempted	0 (0)

Aggravated Assault	n (clr)
Firearm	0 (0)
Knife, Cutting Instrument	0 (0)
Other Dangerous Weapon	0 (0)
Strongarm (hands, feet, etc.)	0 (0)

Other Offenses	n (clr)
Negligent Manslaughter	0 (0)
Simple Assault	19 (16)
Officer Killed	0 nc
Officer Assaulted	0 (0)

*n: offense; clr: clearance; nc: not collected.

Robbery	n (clr)	Total Loss	Avg. Loss
Highway/Street	0	$0	$0
Gas Station	0	$0	$0
Convenience Store	0	$0	$0
Bank	0	$0	$0
Other Business	0	$0	$0
Residence	1	$175	$175
Miscellaneous	0	$0	$0
Firearm	0 (0)		
Knife, Sharp Instrument	0 (0)		
Other Dangerous Weapon	0 (0)		
Strongarm (hands, feet, etc.)	1 (1)		

Burglary	n (clr)	Total Loss	Avg. Loss
Residence Night	1	$70	$70
Residence Day	1	$0	$0
Residence Unknown	0	$0	$0
Non-residence Night	0	$0	$0
Non-residence Day	1	$2,924	$2,924
Non-residence Unknown	0	$0	$0
Forcible Entry	1 (0)		
Unlawful Entry-No Force	2 (2)		
Attempt Forcible Entry	0 (0)		

Larceny	n	Total Loss	Avg. Loss
Pocket-picking	0	$0	$0
Purse-snatching	0	$0	$0
Shoplifting	0	$0	$0
Items from Motor Vehicles	1	$400	$400
MV Parts & Accessories	0	$0	$0
Bicycles	0	$0	$0
Items from Buildings	0	$0	$0
From Coin-op Machines	0	$0	$0
All Other	8	$7,304	$913
$200 and Over	7	$7,693	$1,099
$50 to $200	0	$0	$0
Under $50	2	$11	$6

Motor Vehicle Theft	n (clr)
Auto	4 (0)
Trucks & Buses	0 (0)
Other Vehicles	1 (0)

Arson	n (clr)	Total Loss	Avg. Loss
Structural	0 (0)	$0	$0
Mobile	0 (0)	$0	$0
Other	0 (0)	$0	$0

Arrest Statistics for Year 2012 **Agency: Barkhamsted**

	Murder	Neg. Manslaughter	Forcible Rape	Robbery	Aggravated Assault	Burglary	Larceny-Theft	Motor Vehicle Theft	Arson	Simple Assault	Forgery/Counterfeiting	Fraud	Embezzlement	Stolen Property	Vandalism	Weapons Charges	Prostitution	Sex Offenses	Drug Abuse Violations	Gambling	Offense vs. Family	Driving Under Influence	Liquor Laws	Disorderly Conduct	Vagrancy	All Other Offenses	Curfew and Loitering	Runaways	TOTAL
<10	0	0	0	0	0	0	0	0	0	0	0	0	0	0	0	0	0	0	0	0	0	0	0	0	0	0	0	0	0
10-12	0	0	0	0	0	0	0	0	0	0	0	0	0	0	0	0	0	0	0	0	0	0	0	0	0	0	0	0	0
13-14	0	0	0	0	0	0	0	0	0	0	0	0	0	0	0	0	0	0	0	0	0	0	0	0	0	1	0	0	1
15	0	0	0	0	0	0	0	0	0	0	0	0	0	0	0	0	0	0	0	0	0	0	0	0	0	0	0	0	0
16	0	0	0	0	0	0	0	0	0	0	0	0	0	0	0	0	0	0	0	0	0	0	0	0	0	0	0	0	0
17	0	0	0	0	0	0	0	0	0	0	0	0	0	0	0	0	0	0	0	0	0	0	0	0	0	0	0	0	0
Tot <18	0	0	0	0	0	0	0	0	0	0	0	0	0	0	0	0	0	0	0	0	0	0	0	0	0	1	0	0	1
18	0	0	0	0	0	0	0	0	0	0	0	0	0	0	0	0	0	0	0	0	0	0	0	0	0	0			0
19	0	0	0	0	0	0	0	0	0	0	0	0	0	0	0	0	0	0	1	0	0	0	0	0	0	0			1
20	0	0	0	0	0	0	0	0	0	0	0	0	0	0	0	1	0	0	1	0	0	0	0	0	0	0			2
21	0	0	0	0	0	0	1	0	0	0	0	0	0	0	0	0	0	0	1	0	0	0	0	0	0	0			2
22	0	0	0	0	0	0	0	0	0	0	0	0	0	0	0	0	0	0	0	0	0	0	0	0	0	0			0
23	0	0	0	0	0	0	1	0	0	1	0	0	0	0	0	0	0	0	0	0	0	0	0	0	0	0			2
24	0	0	0	0	0	0	0	0	0	0	0	0	0	0	0	0	0	0	0	0	0	1	0	0	0	0			1
25-29	0	0	0	0	0	1	1	0	0	1	0	0	0	0	0	0	0	0	0	0	0	1	0	0	0	2			6
30-34	0	0	0	0	0	0	0	0	0	2	0	0	0	0	0	0	0	0	0	0	0	0	0	0	0	0			2
35-39	0	0	0	0	0	0	0	0	0	2	1	0	0	0	0	0	0	0	0	0	0	0	0	0	0	1			4
40-44	0	0	0	0	0	0	0	0	0	3	0	0	0	0	0	0	0	0	0	0	1	1	0	0	0	0			5
45-49	0	0	0	0	0	0	0	0	0	1	0	0	0	0	0	0	0	0	0	0	0	2	0	0	0	2			5
50-54	0	0	0	0	0	0	0	0	0	2	0	0	0	0	0	0	0	0	0	0	0	3	0	1	0	1			7
55-59	0	0	0	0	0	0	0	0	0	2	0	0	0	0	0	0	0	0	0	0	0	1	0	0	0	0			3
60-64	0	0	0	0	0	0	0	0	0	1	0	0	0	0	0	0	0	0	0	0	0	0	0	0	0	0			1
65+	0	0	0	0	0	0	0	0	0	0	0	0	0	0	0	0	0	0	0	0	0	1	0	0	0	0			1
Tot 18+	0	0	0	0	0	1	3	0	0	15	1	0	0	0	0	1	0	0	3	0	1	10	0	1	0	6			42
Male	0	0	0	0	0	0	1	0	0	9	1	0	0	0	0	1	0	0	2	0	1	6	0	1	0	6	0	0	28
Female	0	0	0	0	0	1	2	0	0	6	0	0	0	0	0	0	0	0	1	0	0	4	0	0	0	1	0	0	15
White	0	0	0	0	0	1	1	0	0	15	1	0	0	0	0	1	0	0	3	0	1	10	0	1	0	6	0	0	40
Black	0	0	0	0	0	0	2	0	0	0	0	0	0	0	0	0	0	0	0	0	0	0	0	0	0	0	0	0	2
Indian	0	0	0	0	0	0	0	0	0	0	0	0	0	0	0	0	0	0	0	0	0	0	0	0	0	0	0	0	0
Asian	0	0	0	0	0	0	0	0	0	0	0	0	0	0	0	0	0	0	0	0	0	0	0	0	0	0	0	0	0
Unk Race	0	0	0	0	0	0	0	0	0	0	0	0	0	0	0	0	0	0	0	0	0		0	0	0	1	0	0	1
Total	0	0	0	0	0	1	3	0	0	15	1	0	0	0	0	1	0	0	3	0	1	10	0	1	0	7	0	0	43

Offense Statistics for Year 2012 **Agency or Area:** Beacon Falls **Pop:** 5,530

Index Offense	Offenses Number	Offenses Rate[2]	Clearances Number	Clearances Pct.	Value Stolen Total	Value Stolen Average
Murder	0	0.0	0	-----	$0	-----
Rape	0	0.0	1	-----	$0	-----
Robbery	0	0.0	0	-----	$0	-----
Aggravated Assault	0	0.0	0	-----	-----	-----
Burglary	12	217.0	6	50.0%	$39,869	$3,322
Larceny	24	434.0	7	29.2%	$33,748	$1,406
Motor Vehicle Theft	7	126.6	0	0.0%	$39,200	$5,600
Arson	0	0.0	0	-----	$0	-----
Crime Index Total[1]:	**43**	**777.6**	**14**	**32.6%**	**$112,817**	**$2,624**
					Value Recovered:	**$3,409**

1 Arson not included

2 All rates per 100,000 persons; crime rate of rape per 100,000 females is 0.0

Murder

Victim-Offender Relationship	female	male
Spouse	0	0
Live-In	0	0
Ex-spouse	0	0
Ex-live-in	0	0
Co-procreator	0	0
Parent	0	0
Stepparent	0	0
In-law	0	0
Grandparent	0	0
Child	0	0
Stepchild	0	0
Grandchild	0	0
Sibling	0	0
Other Family	0	0
Boy/Girlfriend	0	0
Homosexual	0	0
Friend	0	0
Child of Partner	0	0
Neighbor	0	0
Employee	0	0
Employer	0	0
Babysittee	0	0
Acquaintance	0	0
Other Known	0	0
Stranger	0	0
Unknown	0	0

Circumstance	
Argument	0
LEOKA	0
Drug Dealing	0
Gangland	0
Juvenile Gang	0
Lover's Quarrel	0
Mercy Killing	0
Other Felony	0
Other	0
Unknown	0

Weapon	
Handgun	0
Rifle	0
Shotgun	0
Other Gun	0
Unspec. Firearm	0
Knife	0
Blunt Object	0
Motor Vehicle	0
Strongarm	0
Poison	0
Explosives	0
Fire	0
Narcotics	0
Asphyxiation	0
Other	0
Unknown	0

Rape	n (clr)*
Completed	0 (1)
Attempted	0 (0)

Aggravated Assault	n (clr)
Firearm	0 (0)
Knife, Cutting Instrument	0 (0)
Other Dangerous Weapon	0 (0)
Strongarm (hands, feet, etc.)	0 (0)

Other Offenses	n (clr)
Negligent Manslaughter	0 (0)
Simple Assault	59 (48)
Officer Killed	0 nc
Officer Assaulted	0 (0)

*n: offense; clr: clearance; nc: not collected.

Robbery	n (clr)	Total Loss	Avg. Loss
Highway/Street	0	$0	$0
Gas Station	0	$0	$0
Convenience Store	0	$0	$0
Bank	0	$0	$0
Other Business	0	$0	$0
Residence	0	$0	$0
Miscellaneous	0	$0	$0
Firearm	0 (0)		
Knife, Sharp Instrument	0 (0)		
Other Dangerous Weapon	0 (0)		
Strongarm (hands, feet, etc.)	0 (0)		

Burglary	n (clr)	Total Loss	Avg. Loss
Residence Night	5	$16,849	$3,370
Residence Day	4	$14,450	$3,613
Residence Unknown	0	$0	$0
Non-residence Night	1	$0	$0
Non-residence Day	2	$8,570	$4,285
Non-residence Unknown	0	$0	$0
Forcible Entry	3 (1)		
Unlawful Entry-No Force	8 (5)		
Attempt Forcible Entry	1 (0)		

Larceny	n	Total Loss	Avg. Loss
Pocket-picking	0	$0	$0
Purse-snatching	0	$0	$0
Shoplifting	0	$0	$0
Items from Motor Vehicles	7	$2,818	$403
MV Parts & Accessories	2	$3,600	$1,800
Bicycles	0	$0	$0
Items from Buildings	3	$108	$36
From Coin-op Machines	0	$0	$0
All Other	12	$27,222	$2,269
$200 and Over	16	$33,513	$2,095
$50 to $200	3	$211	$70
Under $50	5	$24	$5

Motor Vehicle Theft	n (clr)
Auto	7 (0)
Trucks & Buses	0 (0)
Other Vehicles	0 (0)

Arson	n (clr)	Total Loss	Avg. Loss
Structural	0 (0)	$0	$0
Mobile	0 (0)	$0	$0
Other	0 (0)	$0	$0

Arrest Statistics for Year 2012 **Agency: Beacon Falls**

	Murder	Neg. Manslaughter	Forcible Rape	Robbery	Aggravated Assault	Burglary	Larceny-Theft	Motor Vehicle Theft	Arson	Simple Assault	Forgery/Counterfeiting	Fraud	Embezzlement	Stolen Property	Vandalism	Weapons Charges	Prostitution	Sex Offenses	Drug Abuse Violations	Gambling	Offense vs. Family	Driving Under Influence	Liquor Laws	Disorderly Conduct	Vagrancy	All Other Offenses	Curfew and Loitering	Runaways	TOTAL
<10	0	0	0	0	0	0	0	0	0	0	0	0	0	0	0	0	0	0	0	0	0	0	0	0	0	0	0	0	0
10-12	0	0	0	0	0	0	0	0	0	1	0	0	0	0	0	0	0	1	0	0	0	0	0	0	0	0	0	0	2
13-14	0	0	0	0	0	0	0	0	0	1	0	0	0	0	1	0	0	0	0	0	0	0	0	0	0	0	0	0	2
15	0	0	0	0	0	0	0	0	0	4	0	0	0	0	0	0	0	0	0	0	0	0	0	0	0	0	0	0	4
16	0	0	0	0	0	0	2	0	0	9	0	0	0	0	0	0	0	0	0	0	0	0	0	0	0	2	0	0	13
17	0	0	0	0	0	0	0	0	0	3	0	0	0	0	1	0	0	0	0	0	0	0	0	1	0	0	0	0	5
Tot <18	0	0	0	0	0	0	2	0	0	18	0	0	0	0	2	0	0	1	0	0	0	0	0	1	0	2	0	0	26
18	0	0	0	0	0	0	0	0	0	3	0	0	0	1	0	0	0	1	0	0	0	0	0	1	0	1			7
19	0	0	0	0	0	1	2	0	0	1	0	0	0	0	0	0	0	1	0	0	0	0	0	0	0	0			5
20	0	0	0	0	0	0	2	0	0	1	0	0	0	0	0	0	0	0	0	0	0	0	0	0	0	0			3
21	0	0	0	0	0	0	1	0	0	0	0	1	0	0	0	0	0	1	1	0	0	0	0	0	0	1			5
22	0	0	0	0	0	0	0	0	0	1	0	0	0	0	0	0	0	0	0	0	0	1	0	0	0	0			2
23	0	0	0	0	0	0	0	0	0	0	0	0	0	0	0	0	0	0	0	0	0	0	0	0	0	1			1
24	0	0	0	0	1	0	1	0	0	1	0	0	0	0	0	0	0	0	0	0	0	0	0	0	0	0			3
25-29	0	0	0	0	0	0	2	0	0	2	0	0	0	0	1	1	0	0	0	0	0	3	0	0	0	1			10
30-34	0	0	0	0	0	0	0	0	0	4	0	0	0	0	1	0	0	0	1	0	0	0	0	3	0	2			11
35-39	0	0	0	0	0	0	0	0	0	2	0	0	0	0	0	0	0	0	1	0	0	4	0	0	0	0			7
40-44	0	0	0	0	0	1	0	0	0	2	0	0	0	0	0	1	0	0	0	0	0	0	0	1	0	1			6
45-49	0	0	0	0	0	0	1	0	0	5	0	0	0	0	0	0	0	0	0	0	0	2	0	1	0	0			9
50-54	0	0	0	0	0	0	0	0	0	1	0	0	0	0	0	1	0	0	0	0	0	1	0	1	0	0			4
55-59	0	0	0	0	0	0	0	0	0	0	0	0	0	0	0	0	0	0	0	0	1	0	0	0	0	0			1
60-64	0	0	0	0	0	0	1	0	0	0	0	0	0	0	0	0	0	0	0	0	0	1	0	0	0	0			2
65+	0	0	0	0	0	0	0	0	0	0	0	0	0	0	0	0	0	0	0	0	0	0	0	0	0	0			0
Tot 18+	0	0	0	0	1	2	10	0	0	23	0	1	0	1	2	3	0	3	3	0	1	12	0	7	0	7			76
Male	0	0	0	0	1	2	10	0	0	22	0	0	0	1	4	3	0	4	3	0	0	11	0	6	0	7	0	0	74
Female	0	0	0	0	0	0	2	0	0	19	0	1	0	0	0	0	0	0	0	0	1	1	0	2	0	2	0	0	28
White	0	0	0	0	1	2	11	0	0	37	0	1	0	1	2	3	0	3	3	0	1	11	0	6	0	8	0	0	90
Black	0	0	0	0	0	0	1	0	0	1	0	0	0	0	1	0	0	1	0	0	0	1	0	0	0	0	0	0	5
Indian	0	0	0	0	0	0	0	0	0	0	0	0	0	0	0	0	0	0	0	0	0	0	0	0	0	0	0	0	0
Asian	0	0	0	0	0	0	0	0	0	0	0	0	0	0	1	0	0	0	0	0	0	0	0	2	0	0	0	0	3
Unk Race	0	0	0	0	0	0	0	0	0	3	0	0	0	0	0	0	0	0	0	0	0		0	0	0	1	0	0	4
Total	0	0	0	0	1	2	12	0	0	41	0	1	0	1	4	3	0	4	3	0	1	12	0	8	0	9	0	0	102

Offense Statistics for Year 2012 **Agency or Area:** Berlin **Pop:** 19,204

Index Offense	Offenses Number	Offenses Rate[2]	Clearances Number	Clearances Pct.	Value Stolen Total	Value Stolen Average
Murder	0	0.0	0	-----	$0	-----
Rape	0	0.0	0	-----	$0	-----
Robbery	5	26.0	3	60.0%	$6,547	$1,309
Aggravated Assault	16	83.3	10	62.5%	-----	-----
Burglary	55	286.4	9	16.4%	$171,316	$3,115
Larceny	245	1,275.8	36	14.7%	$357,836	$1,461
Motor Vehicle Theft	10	52.1	0	0.0%	$67,457	$6,746
Arson	2	10.4	0	0.0%	$5,001	$2,501
Crime Index Total[1]:	**331**	**1,723.6**	**58**	**17.5%**	**$603,156**	**$1,822**
				Value Recovered:		**$7,276**

1 Arson not included

2 All rates per 100,000 persons; crime rate of rape per 100,000 females is 0.0

Murder

Victim-Offender Relationship	female	male
Spouse	0	0
Live-In	0	0
Ex-spouse	0	0
Ex-live-in	0	0
Co-procreator	0	0
Parent	0	0
Stepparent	0	0
In-law	0	0
Grandparent	0	0
Child	0	0
Stepchild	0	0
Grandchild	0	0
Sibling	0	0
Other Family	0	0
Boy/Girlfriend	0	0
Homosexual	0	0
Friend	0	0
Child of Partner	0	0
Neighbor	0	0
Employee	0	0
Employer	0	0
Babysittee	0	0
Acquaintance	0	0
Other Known	0	0
Stranger	0	0
Unknown	0	0

Circumstance	
Argument	0
LEOKA	0
Drug Dealing	0
Gangland	0
Juvenile Gang	0
Lover's Quarrel	0
Mercy Killing	0
Other Felony	0
Other	0
Unknown	0

Weapon	
Handgun	0
Rifle	0
Shotgun	0
Other Gun	0
Unspec. Firearm	0
Knife	0
Blunt Object	0
Motor Vehicle	0
Strongarm	0
Poison	0
Explosives	0
Fire	0
Narcotics	0
Asphyxiation	0
Other	0
Unknown	0

Rape	n (clr)*
Completed	0 (0)
Attempted	0 (0)

Aggravated Assault	n (clr)
Firearm	4 (1)
Knife, Cutting Instrument	1 (1)
Other Dangerous Weapon	7 (4)
Strongarm (hands, feet, etc.)	4 (4)

Other Offenses	n (clr)
Negligent Manslaughter	0 (0)
Simple Assault	160 (87)
Officer Killed	0 nc
Officer Assaulted	5 (2)

*n: offense; clr: clearance; nc: not collected.

Robbery	n (clr)	Total Loss	Avg. Loss
Highway/Street	0	$0	$0
Gas Station	0	$0	$0
Convenience Store	1	$100	$100
Bank	1	$5,757	$5,757
Other Business	1	$500	$500
Residence	1	$100	$100
Miscellaneous	1	$90	$90
Firearm	3 (1)		
Knife, Sharp Instrument	0 (0)		
Other Dangerous Weapon	1 (0)		
Strongarm (hands, feet, etc.)	1 (2)		

Burglary	n (clr)	Total Loss	Avg. Loss
Residence Night	11	$67,434	$6,130
Residence Day	21	$74,966	$3,570
Residence Unknown	0	$0	$0
Non-residence Night	14	$12,920	$923
Non-residence Day	9	$15,996	$1,777
Non-residence Unknown	0	$0	$0
Forcible Entry	32 (6)		
Unlawful Entry-No Force	20 (3)		
Attempt Forcible Entry	3 (0)		

Larceny	n	Total Loss	Avg. Loss
Pocket-picking	0	$0	$0
Purse-snatching	0	$0	$0
Shoplifting	17	$2,109	$124
Items from Motor Vehicles	74	$50,469	$682
MV Parts & Accessories	12	$8,415	$701
Bicycles	6	$1,934	$322
Items from Buildings	45	$101,544	$2,257
From Coin-op Machines	1	$0	$0
All Other	90	$193,365	$2,149
$200 and Over	137	$350,820	$2,561
$50 to $200	56	$6,197	$111
Under $50	52	$819	$16

Motor Vehicle Theft	n (clr)
Auto	9 (0)
Trucks & Buses	0 (0)
Other Vehicles	1 (0)

Arson	n (clr)	Total Loss	Avg. Loss
Structural	0 (0)	$0	$0
Mobile	1 (0)	$5,000	$5,000
Other	1 (0)	$1	$1

Arrest Statistics for Year 2012 **Agency: Berlin**

	Murder	Neg. Manslaughter	Forcible Rape	Robbery	Aggravated Assault	Burglary	Larceny-Theft	Motor Vehicle Theft	Arson	Simple Assault	Forgery/Counterfeiting	Fraud	Embezzlement	Stolen Property	Vandalism	Weapons Charges	Prostitution	Sex Offenses	Drug Abuse Violations	Gambling	Offense vs. Family	Driving Under Influence	Liquor Laws	Disorderly Conduct	Vagrancy	All Other Offenses	Curfew and Loitering	Runaways	TOTAL
<10	0	0	0	0	0	0	0	0	0	0	0	0	0	0	0	0	0	0	0	0	0	0	0	0	0	0	0	0	0
10-12	0	0	0	0	0	0	0	0	0	3	0	0	0	0	0	0	0	0	0	0	0	0	0	0	0	1	0	0	4
13-14	0	0	0	0	0	0	0	0	0	2	0	0	0	0	0	0	0	0	0	0	0	0	0	0	0	1	0	0	3
15	0	0	0	0	1	0	2	0	0	1	0	0	0	0	0	1	0	0	1	0	0	0	0	0	0	0	0	0	6
16	0	0	0	0	0	0	0	0	0	0	0	0	0	0	1	0	0	0	1	0	0	0	0	0	0	0	0	0	2
17	0	0	0	0	0	0	2	0	0	2	0	0	0	0	0	0	0	0	1	0	0	0	3	0	0	1	0	0	9
Tot <18	0	0	0	0	1	0	4	0	0	8	0	0	0	0	1	1	0	0	3	0	0	0	3	0	0	3	0	0	24
18	0	0	0	0	0	1	0	0	0	1	0	1	0	0	4	0	0	0	0	0	0	0	0	1	0	2			10
19	0	0	0	0	0	0	1	0	0	4	1	0	0	0	1	0	0	0	2	0	0	2	0	2	0	1			14
20	0	0	0	0	0	0	0	1	0	0	0	0	0	0	2	1	0	0	0	0	0	1	0	0	0	1			6
21	0	0	0	0	0	0	1	0	0	1	0	0	0	0	1	0	0	0	2	0	0	2	1	0	0	5			13
22	0	0	0	0	0	0	0	0	0	2	0	0	0	0	1	0	0	0	1	0	0	1	0	0	0	9			14
23	0	0	0	0	0	1	3	0	0	3	0	2	0	0	1	0	0	0	1	0	1	1	0	1	0	2			16
24	0	0	0	0	0	0	3	0	0	0	0	0	0	0	0	0	0	0	0	0	0	0	0	0	0	3			6
25-29	0	0	0	0	1	1	10	0	0	6	0	1	0	0	2	1	0	0	5	0	1	9	0	0	0	22			59
30-34	0	0	0	1	1	2	6	0	0	7	0	3	1	0	1	0	0	0	1	0	0	6	0	0	0	17			46
35-39	0	0	0	0	0	0	2	0	0	6	2	4	0	0	3	1	0	0	0	0	0	3	0	1	0	3			25
40-44	0	0	0	0	0	2	1	0	0	12	0	1	0	0	2	0	0	0	0	0	0	7	0	1	0	7			33
45-49	0	0	0	0	0	0	4	0	0	4	1	0	0	0	1	0	0	1	1	0	0	5	0	0	0	6			23
50-54	0	0	0	2	0	1	2	0	0	9	0	1	0	0	1	0	0	3	2	0	0	6	0	3	0	4			34
55-59	0	0	0	0	0	0	2	0	0	4	0	0	0	0	0	0	0	0	0	0	0	4	1	0	0	3			14
60-64	0	0	0	0	0	0	2	0	0	2	0	0	0	0	0	0	0	0	1	0	0	3	0	1	0	0			9
65+	0	0	0	0	0	0	0	0	0	3	0	1	0	0	0	0	0	0	0	0	0	0	0	0	0	2			6
Tot 18+	0	0	0	3	2	8	37	1	0	64	4	14	1	0	20	3	0	4	16	0	2	50	2	10	0	87			328
Male	0	0	0	2	3	5	29	0	0	57	3	10	0	0	14	2	0	4	17	0	2	38	2	8	0	76	0	0	272
Female	0	0	0	1	0	3	12	1	0	15	1	4	1	0	7	2	0	0	2	0	0	12	3	2	0	14	0	0	80
White	0	0	0	1	3	6	27	1	0	61	3	11	0	0	19	4	0	4	16	0	2	44	5	9	0	71	0	0	287
Black	0	0	0	1	0	2	12	0	0	6	1	2	1	0	2	0	0	0	0	0	0	3	0	0	0	17	0	0	47
Indian	0	0	0	0	0	0	0	0	0	0	0	0	0	0	0	0	0	0	0	0	0	0	0	0	0	0	0	0	0
Asian	0	0	0	0	0	0	0	0	0	0	0	0	0	0	0	0	0	0	1	0	0	1	0	0	0	0	0	0	2
Unk Race	0	0	0	1	0	0	2	0	0	5	0	1	0	0	0	0	0	0	2	0	0	2	0	1	0	2	0	0	16
Total	0	0	0	3	3	8	41	1	0	72	4	14	1	0	21	4	0	4	19	0	2	50	5	10	0	90	0	0	352

Offense Statistics for Year 2012 **Agency or Area:** Bethany **Pop:** 5,313

Index Offense	Offenses Number	Offenses Rate[2]	Clearances Number	Clearances Pct.	Value Stolen Total	Value Stolen Average
Murder	0	0.0	0	-----	$0	-----
Rape	2	37.6	1	50.0%	$0	$0
Robbery	0	0.0	0	-----	$0	-----
Aggravated Assault	1	18.8	0	0.0%	-----	-----
Burglary	18	338.8	0	0.0%	$30,147	$1,675
Larceny	26	489.4	4	15.4%	$36,755	$1,414
Motor Vehicle Theft	1	18.8	2	200.0%	$2,500	$2,500
Arson	0	0.0	0	-----	$0	-----
Crime Index Total[1]:	**48**	**903.4**	**7**	**14.6%**	**$69,402**	**$1,446**
				Value Recovered:		**$3,050**

1 Arson not included

2 All rates per 100,000 persons; crime rate of rape per 100,000 females is 73.0

Murder

Victim-Offender Relationship	female	male
Spouse	0	0
Live-In	0	0
Ex-spouse	0	0
Ex-live-in	0	0
Co-procreator	0	0
Parent	0	0
Stepparent	0	0
In-law	0	0
Grandparent	0	0
Child	0	0
Stepchild	0	0
Grandchild	0	0
Sibling	0	0
Other Family	0	0
Boy/Girlfriend	0	0
Homosexual	0	0
Friend	0	0
Child of Partner	0	0
Neighbor	0	0
Employee	0	0
Employer	0	0
Babysittee	0	0
Acquaintance	0	0
Other Known	0	0
Stranger	0	0
Unknown	0	0

Circumstance	
Argument	0
LEOKA	0
Drug Dealing	0
Gangland	0
Juvenile Gang	0
Lover's Quarrel	0
Mercy Killing	0
Other Felony	0
Other	0
Unknown	0

Weapon	
Handgun	0
Rifle	0
Shotgun	0
Other Gun	0
Unspec. Firearm	0
Knife	0
Blunt Object	0
Motor Vehicle	0
Strongarm	0
Poison	0
Explosives	0
Fire	0
Narcotics	0
Asphyxiation	0
Other	0
Unknown	0

Rape	n (clr)*
Completed	2 (1)
Attempted	*0 (0)*

Aggravated Assault	n (clr)
Firearm	*0 (0)*
Knife, Cutting Instrument	*0 (0)*
Other Dangerous Weapon	1 (0)
Strongarm (hands, feet, etc.)	*0 (0)*

Other Offenses	n (clr)
Negligent Manslaughter	*0 (0)*
Simple Assault	21 (16)
Officer Killed	*0* nc
Officer Assaulted	*0 (0)*

*n: offense; clr: clearance; nc: not collected.

Robbery	n (clr)	Total Loss	Avg. Loss
Highway/Street	*0*	*$0*	*$0*
Gas Station	*0*	*$0*	*$0*
Convenience Store	*0*	*$0*	*$0*
Bank	*0*	*$0*	*$0*
Other Business	*0*	*$0*	*$0*
Residence	*0*	*$0*	*$0*
Miscellaneous	*0*	*$0*	*$0*
Firearm	*0 (0)*		
Knife, Sharp Instrument	*0 (0)*		
Other Dangerous Weapon	*0 (0)*		
Strongarm (hands, feet, etc.)	*0 (0)*		

Burglary	n (clr)	Total Loss	Avg. Loss
Residence Night	7	$6,828	$975
Residence Day	10	$23,319	$2,332
Residence Unknown	*0*	*$0*	*$0*
Non-residence Night	1	$0	$0
Non-residence Day	*0*	*$0*	*$0*
Non-residence Unknown	*0*	*$0*	*$0*
Forcible Entry	7 (0)		
Unlawful Entry-No Force	9 (0)		
Attempt Forcible Entry	2 (0)		

Larceny	n	Total Loss	Avg. Loss
Pocket-picking	*0*	*$0*	*$0*
Purse-snatching	*0*	*$0*	*$0*
Shoplifting	*0*	*$0*	*$0*
Items from Motor Vehicles	5	$3,641	$728
MV Parts & Accessories	2	$1,600	$800
Bicycles	*0*	*$0*	*$0*
Items from Buildings	6	$14,950	$2,492
From Coin-op Machines	*0*	*$0*	*$0*
All Other	13	$16,564	$1,274
$200 and Over	18	$36,304	$2,017
$50 to $200	4	$410	$103
Under $50	4	$41	$10

Motor Vehicle Theft	n (clr)
Auto	*0 (2)*
Trucks & Buses	*0 (0)*
Other Vehicles	1 (0)

Arson	n (clr)	Total Loss	Avg. Loss
Structural	*0 (0)*	*$0*	*$0*
Mobile	*0 (0)*	*$0*	*$0*
Other	*0 (0)*	*$0*	*$0*

Arrest Statistics for Year 2012 **Agency: Bethany**

	Murder	Neg. Manslaughter	Forcible Rape	Robbery	Aggravated Assault	Burglary	Larceny-Theft	Motor Vehicle Theft	Arson	Simple Assault	Forgery/Counterfeiting	Fraud	Embezzlement	Stolen Property	Vandalism	Weapons Charges	Prostitution	Sex Offenses	Drug Abuse Violations	Gambling	Offense vs. Family	Driving Under Influence	Liquor Laws	Disorderly Conduct	Vagrancy	All Other Offenses	Curfew and Loitering	Runaways	TOTAL
<10	0	0	0	0	0	0	0	0	0	0	0	0	0	0	0	0	0	0	0	0	0	0	0	0	0	0	0	0	0
10-12	0	0	0	0	0	0	0	0	0	0	0	0	0	0	0	0	0	0	0	0	0	0	0	0	0	0	0	0	0
13-14	0	0	0	0	0	0	0	0	0	0	0	0	0	0	0	0	0	0	0	0	0	0	0	0	0	0	0	0	0
15	0	0	0	0	0	0	0	0	0	0	0	0	0	0	0	0	0	0	0	0	0	0	0	0	0	0	0	0	0
16	0	0	0	0	0	0	0	0	0	0	0	0	0	0	0	0	0	0	0	0	0	0	0	0	0	0	0	0	0
17	0	0	0	0	0	0	0	0	0	0	0	0	0	0	0	0	0	0	0	0	0	0	0	0	0	0	0	0	0
Tot <18	0	0	0	0	0	0	0	0	0	0	0	0	0	0	0	0	0	0	0	0	0	0	0	0	0	0	0	0	0
18	0	0	0	0	0	0	0	0	0	0	0	0	0	0	0	0	0	0	0	0	0	0	0	0	0	0			0
19	0	0	0	0	0	0	1	0	0	0	0	0	0	0	0	0	0	0	0	0	0	1	0	0	0	0			2
20	0	0	0	0	0	0	2	0	0	3	0	0	0	0	0	0	0	0	0	0	0	1	0	0	0	2			8
21	0	0	0	0	0	0	0	0	0	1	0	0	0	0	0	0	0	0	0	0	0	0	0	0	0	5			6
22	0	0	0	0	0	0	0	0	0	0	0	0	0	0	0	0	0	0	1	0	0	0	0	0	0	0			1
23	0	0	0	0	0	0	0	0	0	0	0	0	0	0	1	0	0	0	0	0	0	0	0	0	0	2			3
24	0	0	0	0	0	0	0	0	0	1	0	0	0	0	1	0	0	0	0	0	1	0	0	0	0	1			4
25-29	0	0	0	0	0	0	0	0	0	0	0	0	0	0	0	0	0	0	0	0	0	2	0	0	0	4			6
30-34	0	0	0	0	0	0	1	0	0	2	0	0	0	0	0	0	0	0	0	0	1	2	0	0	0	1			7
35-39	0	0	0	0	0	0	1	0	0	0	0	0	0	0	0	0	0	0	0	0	0	3	0	0	0	1			5
40-44	0	0	0	0	0	0	0	0	0	0	0	0	0	0	0	0	0	0	0	0	0	0	0	0	0	1			1
45-49	0	0	0	0	0	0	0	0	0	0	0	0	0	0	0	0	0	0	0	0	0	1	0	0	0	2			3
50-54	0	0	0	0	0	0	0	0	0	4	0	0	0	0	1	0	0	0	0	0	0	1	0	0	0	1			7
55-59	0	0	0	0	0	0	0	0	0	1	0	0	0	0	0	0	0	0	0	0	0	0	0	1	0	3			5
60-64	0	0	0	0	0	0	0	0	0	1	0	0	0	0	0	0	0	0	0	0	0	0	0	0	0	0			1
65+	0	0	0	0	0	0	0	0	0	0	0	0	0	0	0	0	0	0	0	0	0	0	0	0	0	0			0
Tot 18+	0	0	0	0	0	0	5	0	0	13	0	0	0	0	3	0	0	0	1	0	2	11	0	1	0	23			59
Male	0	0	0	0	0	0	5	0	0	7	0	0	0	0	2	0	0	0	1	0	2	7	0	0	0	18	0	0	42
Female	0	0	0	0	0	0	0	0	0	6	0	0	0	0	1	0	0	0	0	0	0	4	0	1	0	5	0	0	17
White	0	0	0	0	0	0	5	0	0	13	0	0	0	0	3	0	0	0	0	0	2	7	0	1	0	15	0	0	46
Black	0	0	0	0	0	0	0	0	0	0	0	0	0	0	0	0	0	0	0	0	0	2	0	0	0	7	0	0	9
Indian	0	0	0	0	0	0	0	0	0	0	0	0	0	0	0	0	0	0	0	0	0	0	0	0	0	0	0	0	0
Asian	0	0	0	0	0	0	0	0	0	0	0	0	0	0	0	0	0	0	0	0	0	0	0	0	0	0	0	0	0
Unk Race	0	0	0	0	0	0	0	0	0	0	0	0	0	0	0	0	0	0	1	0	0	2	0	0	0	1	0	0	4
Total	0	0	0	0	0	0	5	0	0	13	0	0	0	0	3	0	0	0	1	0	2	11	0	1	0	23	0	0	59

Offense Statistics for Year 2012 **Agency or Area:** Bethel **Pop:** 19,046

Index Offense	Offenses Number	Offenses Rate[2]	Clearances Number	Clearances Pct.	Value Stolen Total	Value Stolen Average
Murder	0	0.0	0	-----	$0	-----
Rape	3	15.8	0	0.0%	$0	$0
Robbery	2	10.5	1	50.0%	$300	$150
Aggravated Assault	1	5.3	1	100.0%	-----	-----
Burglary	48	252.0	10	20.8%	$139,614	$2,909
Larceny	268	1,407.1	65	24.3%	$185,137	$691
Motor Vehicle Theft	10	52.5	2	20.0%	$83,415	$8,342
Arson	2	10.5	1	50.0%	$5,350	$2,675
Crime Index Total[1]:	**332**	**1,743.1**	**79**	**23.8%**	**$408,466**	**$1,230**
					Value Recovered:	**$98,966**

1 Arson not included

2 All rates per 100,000 persons; crime rate of rape per 100,000 females is 30.5

Murder

Victim-Offender Relationship	female	male
Spouse	0	0
Live-In	0	0
Ex-spouse	0	0
Ex-live-in	0	0
Co-procreator	0	0
Parent	0	0
Stepparent	0	0
In-law	0	0
Grandparent	0	0
Child	0	0
Stepchild	0	0
Grandchild	0	0
Sibling	0	0
Other Family	0	0
Boy/Girlfriend	0	0
Homosexual	0	0
Friend	0	0
Child of Partner	0	0
Neighbor	0	0
Employee	0	0
Employer	0	0
Babysittee	0	0
Acquaintance	0	0
Other Known	0	0
Stranger	0	0
Unknown	0	0

Circumstance	
Argument	0
LEOKA	0
Drug Dealing	0
Gangland	0
Juvenile Gang	0
Lover's Quarrel	0
Mercy Killing	0
Other Felony	0
Other	0
Unknown	0

Weapon	
Handgun	0
Rifle	0
Shotgun	0
Other Gun	0
Unspec. Firearm	0
Knife	0
Blunt Object	0
Motor Vehicle	0
Strongarm	0
Poison	0
Explosives	0
Fire	0
Narcotics	0
Asphyxiation	0
Other	0
Unknown	0

Rape	n (clr)*
Completed	3 (0)
Attempted	*0 (0)*

Aggravated Assault	n (clr)
Firearm	*0 (0)*
Knife, Cutting Instrument	*0 (0)*
Other Dangerous Weapon	1 (1)
Strongarm (hands, feet, etc.)	*0 (0)*

Other Offenses	n (clr)
Negligent Manslaughter	*0 (0)*
Simple Assault	58 (49)
Officer Killed	*0* nc
Officer Assaulted	2 (2)

*n: offense; clr: clearance; nc: not collected.

Robbery	n (clr)	Total Loss	Avg. Loss
Highway/Street	*0*	*$0*	*$0*
Gas Station	*0*	*$0*	*$0*
Convenience Store	*0*	*$0*	*$0*
Bank	*0*	*$0*	*$0*
Other Business	2	$300	$150
Residence	*0*	*$0*	*$0*
Miscellaneous	*0*	*$0*	*$0*
Firearm	1 (0)		
Knife, Sharp Instrument	*0 (0)*		
Other Dangerous Weapon	*0 (0)*		
Strongarm (hands, feet, etc.)	1 (1)		

Burglary	n (clr)	Total Loss	Avg. Loss
Residence Night	*0*	*$0*	*$0*
Residence Day	*0*	*$0*	*$0*
Residence Unknown	33	$134,362	$4,072
Non-residence Night	*0*	*$0*	*$0*
Non-residence Day	*0*	*$0*	*$0*
Non-residence Unknown	15	$5,252	$350
Forcible Entry	24 (6)		
Unlawful Entry-No Force	22 (4)		
Attempt Forcible Entry	2 (0)		

Larceny	n	Total Loss	Avg. Loss
Pocket-picking	*0*	*$0*	*$0*
Purse-snatching	*0*	*$0*	*$0*
Shoplifting	55	$15,231	$277
Items from Motor Vehicles	84	$19,290	$230
MV Parts & Accessories	8	$23,867	$2,983
Bicycles	5	$2,300	$460
Items from Buildings	16	$34,576	$2,161
From Coin-op Machines	1	$0	$0
All Other	99	$89,873	$908
$200 and Over	123	$175,549	$1,427
$50 to $200	80	$8,948	$112
Under $50	65	$640	$10

Motor Vehicle Theft	n (clr)
Auto	5 (1)
Trucks & Buses	5 (1)
Other Vehicles	*0 (0)*

Arson	n (clr)	Total Loss	Avg. Loss
Structural	2 (1)	$5,350	$2,675
Mobile	*0 (0)*	*$0*	*$0*
Other	*0 (0)*	*$0*	*$0*

Arrest Statistics for Year 2012 **Agency: Bethel**

	Murder	Neg. Manslaughter	Forcible Rape	Robbery	Aggravated Assault	Burglary	Larceny-Theft	Motor Vehicle Theft	Arson	Simple Assault	Forgery/Counterfeiting	Fraud	Embezzlement	Stolen Property	Vandalism	Weapons Charges	Prostitution	Sex Offenses	Drug Abuse Violations	Gambling	Offense vs. Family	Driving Under Influence	Liquor Laws	Disorderly Conduct	Vagrancy	All Other Offenses	Curfew and Loitering	Runaways	TOTAL
<10	0	0	0	0	0	0	0	0	0	0	0	0	0	0	0	0	0	0	0	0	0	0	0	0	0	0	0	0	0
10-12	0	0	0	0	0	0	0	0	0	0	0	0	0	0	0	0	0	1	1	0	0	0	0	1	0	1	0	0	4
13-14	0	0	0	0	0	1	1	0	0	2	0	0	0	0	0	0	0	0	0	0	0	0	0	3	0	4	0	0	11
15	0	0	0	0	0	2	2	0	0	3	0	0	0	0	0	0	0	2	0	0	0	0	0	6	0	0	0	0	15
16	0	0	0	0	0	0	5	0	0	4	0	0	0	0	2	0	0	0	1	0	0	0	0	1	0	0	0	0	13
17	0	0	0	0	0	2	3	0	0	5	0	0	0	1	3	1	0	0	3	0	0	0	0	1	0	3	0	0	22
Tot <18	0	0	0	0	0	5	11	0	0	14	0	0	0	1	5	1	0	3	5	0	0	0	0	12	0	8	0	0	65
18	0	0	0	0	0	0	3	0	0	3	0	1	0	0	1	0	0	0	0	0	0	2	1	1	0	12			24
19	0	0	0	0	0	2	0	0	0	0	0	1	0	0	1	0	0	0	2	0	0	1	0	1	0	13			21
20	0	0	0	0	0	0	3	0	0	0	1	0	0	0	0	0	0	0	1	0	0	2	0	1	0	10			18
21	0	0	0	0	0	1	1	1	0	1	0	0	0	0	0	0	0	0	0	0	0	0	0	2	0	10			16
22	0	0	0	0	0	0	3	0	0	3	0	0	0	0	0	0	0	0	0	0	0	2	0	2	0	11			21
23	0	0	0	0	0	0	2	0	0	1	0	0	0	0	0	0	0	1	0	0	0	3	0	0	0	11			18
24	0	0	0	0	0	0	1	0	0	0	0	1	0	0	0	0	0	0	0	0	0	2	0	0	0	10			14
25-29	0	0	0	0	0	1	13	0	0	3	0	0	0	0	1	0	0	0	2	0	0	8	0	5	0	35			68
30-34	0	0	0	0	1	0	13	0	0	1	0	2	1	0	1	1	0	0	3	0	3	2	0	4	0	22			54
35-39	0	0	0	0	0	0	5	1	0	0	0	3	0	0	1	0	0	0	2	0	1	2	0	0	0	21			36
40-44	0	0	0	1	0	1	2	0	1	4	1	1	0	0	1	0	0	0	1	0	0	2	0	2	0	14			31
45-49	0	0	0	0	0	0	5	0	0	2	0	1	0	0	1	0	0	1	0	0	3	5	0	4	0	14			36
50-54	0	0	0	0	0	0	1	0	0	2	0	0	0	0	1	0	0	0	0	0	3	4	0	1	0	7			19
55-59	0	0	0	0	0	0	0	0	0	1	0	2	0	0	1	0	0	0	0	0	0	3	0	0	0	6			13
60-64	0	0	0	0	0	0	0	0	0	0	0	0	0	0	0	0	0	0	0	0	0	1	0	2	0	3			6
65+	0	0	0	0	0	0	2	0	0	1	0	0	0	0	0	0	0	1	0	0	0	0	0	1	0	3			8
Tot 18+	0	0	0	1	1	5	54	2	1	22	2	12	1	0	9	1	0	3	11	0	10	39	1	26	0	202			403
Male	0	0	0	1	1	9	41	1	0	22	2	10	1	1	11	2	0	4	13	0	6	27	1	20	0	152	0	0	325
Female	0	0	0	0	0	1	24	1	1	14	0	2	0	0	3	0	0	2	3	0	4	12	0	18	0	58	0	0	143
White	0	0	0	1	1	10	58	2	1	29	1	10	0	1	14	1	0	6	10	0	9	37	1	28	0	190	0	0	410
Black	0	0	0	0	0	0	5	0	0	7	1	1	1	0	0	1	0	0	4	0	1	1	0	9	0	16	0	0	47
Indian	0	0	0	0	0	0	0	0	0	0	0	0	0	0	0	0	0	0	0	0	0	0	0	0	0	0	0	0	0
Asian	0	0	0	0	0	0	1	0	0	0	0	0	0	0	0	0	0	0	2	0	0	0	0	0	0	2	0	0	5
Unk Race	0	0	0	0	0	0	1	0	0	0	0	1	0	0	0	0	0	0	0	0	0	1	0	1	0	2	0	0	6
Total	0	0	0	1	1	10	65	2	1	36	2	12	1	1	14	2	0	6	16	0	10	39	1	38	0	210	0	0	468

Offense Statistics for Year 2012 **Agency or Area:** Bethlehem **Pop:** 3,607

Index Offense	Offenses Number	Offenses Rate[2]	Clearances Number	Clearances Pct.	Value Stolen Total	Value Stolen Average
Murder	0	0.0	0	-----	$0	-----
Rape	0	0.0	0	-----	$0	-----
Robbery	0	0.0	0	-----	$0	-----
Aggravated Assault	0	0.0	0	-----	-----	-----
Burglary	5	138.6	1	20.0%	$2,361	$472
Larceny	9	249.5	0	0.0%	$5,131	$570
Motor Vehicle Theft	6	166.3	0	0.0%	$44,500	$7,417
Arson	0	0.0	0	-----	$0	-----
Crime Index Total[1]:	**20**	**554.5**	**1**	**5.0%**	**$51,992**	**$2,600**

[1] Arson not included **Value Recovered: $0**

[2] All rates per 100,000 persons; crime rate of rape per 100,000 females is 0.0

Murder

Victim-Offender Relationship	female	male
Spouse	0	0
Live-In	0	0
Ex-spouse	0	0
Ex-live-in	0	0
Co-procreator	0	0
Parent	0	0
Stepparent	0	0
In-law	0	0
Grandparent	0	0
Child	0	0
Stepchild	0	0
Grandchild	0	0
Sibling	0	0
Other Family	0	0
Boy/Girlfriend	0	0
Homosexual	0	0
Friend	0	0
Child of Partner	0	0
Neighbor	0	0
Employee	0	0
Employer	0	0
Babysittee	0	0
Acquaintance	0	0
Other Known	0	0
Stranger	0	0
Unknown	0	0

Circumstance	
Argument	0
LEOKA	0
Drug Dealing	0
Gangland	0
Juvenile Gang	0
Lover's Quarrel	0
Mercy Killing	0
Other Felony	0
Other	0
Unknown	0

Weapon	
Handgun	0
Rifle	0
Shotgun	0
Other Gun	0
Unspec. Firearm	0
Knife	0
Blunt Object	0
Motor Vehicle	0
Strongarm	0
Poison	0
Explosives	0
Fire	0
Narcotics	0
Asphyxiation	0
Other	0
Unknown	0

Rape	n (clr)*
Completed	0 (0)
Attempted	0 (0)

Aggravated Assault	n (clr)
Firearm	0 (0)
Knife, Cutting Instrument	0 (0)
Other Dangerous Weapon	0 (0)
Strongarm (hands, feet, etc.)	0 (0)

Other Offenses	n (clr)
Negligent Manslaughter	0 (0)
Simple Assault	24 (15)
Officer Killed	0 nc
Officer Assaulted	0 (0)

*n: offense; clr: clearance; nc: not collected.

Robbery	n (clr)	Total Loss	Avg. Loss
Highway/Street	0	$0	$0
Gas Station	0	$0	$0
Convenience Store	0	$0	$0
Bank	0	$0	$0
Other Business	0	$0	$0
Residence	0	$0	$0
Miscellaneous	0	$0	$0
Firearm	0 (0)		
Knife, Sharp Instrument	0 (0)		
Other Dangerous Weapon	0 (0)		
Strongarm (hands, feet, etc.)	0 (0)		

Burglary	n (clr)	Total Loss	Avg. Loss
Residence Night	2	$900	$450
Residence Day	1	$1	$1
Residence Unknown	0	$0	$0
Non-residence Night	1	$1,460	$1,460
Non-residence Day	1	$0	$0
Non-residence Unknown	0	$0	$0
Forcible Entry	2 (1)		
Unlawful Entry-No Force	3 (0)		
Attempt Forcible Entry	0 (0)		

Larceny	n	Total Loss	Avg. Loss
Pocket-picking	0	$0	$0
Purse-snatching	0	$0	$0
Shoplifting	0	$0	$0
Items from Motor Vehicles	1	$100	$100
MV Parts & Accessories	0	$0	$0
Bicycles	0	$0	$0
Items from Buildings	1	$80	$80
From Coin-op Machines	0	$0	$0
All Other	7	$4,951	$707
$200 and Over	5	$4,950	$990
$50 to $200	2	$180	$90
Under $50	2	$1	$1

Motor Vehicle Theft	n (clr)
Auto	0 (0)
Trucks & Buses	0 (0)
Other Vehicles	6 (0)

Arson	n (clr)	Total Loss	Avg. Loss
Structural	0 (0)	$0	$0
Mobile	0 (0)	$0	$0
Other	0 (0)	$0	$0

Arrest Statistics for Year 2012 **Agency: Bethlehem**

	Murder	Neg. Manslaughter	Forcible Rape	Robbery	Aggravated Assault	Burglary	Larceny-Theft	Motor Vehicle Theft	Arson	Simple Assault	Forgery/Counterfeiting	Fraud	Embezzlement	Stolen Property	Vandalism	Weapons Charges	Prostitution	Sex Offenses	Drug Abuse Violations	Gambling	Offense vs. Family	Driving Under Influence	Liquor Laws	Disorderly Conduct	Vagrancy	All Other Offenses	Curfew and Loitering	Runaways	TOTAL
<10	0	0	0	0	0	0	0	0	0	0	0	0	0	0	0	0	0	0	0	0	0	0	0	0	0	0	0	0	0
10-12	0	0	0	0	1	0	0	0	0	1	0	0	0	0	0	0	0	0	0	0	0	0	0	0	0	0	0	0	2
13-14	0	0	0	0	0	0	0	0	0	0	0	0	0	0	1	0	0	0	0	0	0	0	0	0	0	2	0	0	3
15	0	0	0	0	0	0	0	0	0	0	0	0	0	0	1	0	0	0	0	0	0	0	0	0	0	1	0	0	2
16	0	0	0	0	0	0	0	0	0	0	0	0	0	0	0	0	0	0	0	0	0	0	0	1	0	0	0	0	1
17	0	0	0	0	0	0	0	0	0	0	0	0	0	0	0	0	0	0	0	0	0	0	0	0	0	1	0	0	1
Tot <18	0	0	0	0	1	0	0	0	0	1	0	0	0	0	2	0	0	0	0	0	0	0	0	1	0	4	0	0	9
18	0	0	0	0	0	0	0	0	0	1	0	0	0	0	0	0	0	0	0	0	0	0	0	0	0	0			1
19	0	0	0	0	0	0	0	0	0	0	0	0	0	0	0	0	0	0	0	0	0	0	0	0	0	1			1
20	0	0	0	0	0	0	0	0	0	0	0	0	0	0	1	0	0	0	0	0	0	0	0	0	0	0			1
21	0	0	0	0	0	0	0	0	0	1	1	0	0	0	0	0	0	0	0	0	0	0	0	0	0	0			2
22	0	0	0	0	0	0	0	0	0	0	0	0	0	0	0	0	0	0	0	0	0	0	0	0	0	0			0
23	0	0	0	0	0	0	0	0	0	0	0	0	0	0	0	0	0	0	0	0	0	0	0	0	0	0			0
24	0	0	0	0	0	0	0	0	0	0	0	0	0	0	0	0	0	0	0	0	0	0	0	0	0	0			0
25-29	0	0	0	0	0	0	0	0	0	0	0	0	0	0	0	0	0	0	0	0	0	1	0	0	0	0			1
30-34	0	0	0	0	0	0	0	0	0	1	0	0	0	0	0	0	0	0	0	0	0	0	0	0	0	0			1
35-39	0	0	0	0	0	0	0	0	0	2	0	1	0	0	0	0	0	0	0	0	0	3	0	0	0	3			9
40-44	0	0	0	0	1	0	0	0	0	1	0	0	0	0	0	0	0	0	0	0	0	0	0	0	0	1			3
45-49	0	0	0	0	0	1	0	0	0	1	0	0	0	0	0	0	0	0	0	0	0	1	0	0	0	0			3
50-54	0	0	0	0	0	0	0	0	0	0	0	1	0	0	0	0	0	0	0	0	0	0	0	0	0	0			1
55-59	0	0	0	0	0	0	0	0	0	2	0	0	0	0	0	0	0	0	0	0	0	2	0	0	0	0			4
60-64	0	0	0	0	0	0	0	0	0	1	0	0	0	0	0	0	0	0	0	0	0	0	0	0	0	1			2
65+	0	0	0	0	0	0	0	0	0	0	0	0	0	0	0	0	0	0	0	0	0	0	0	0	0	0			0
Tot 18+	0	0	0	0	1	1	0	0	0	10	1	2	0	0	1	0	0	0	0	0	0	7	0	0	0	6			29
Male	0	0	0	0	0	1	0	0	0	8	1	1	0	0	1	0	0	0	0	0	0	6	0	1	0	5	0	0	24
Female	0	0	0	0	2	0	0	0	0	3	0	1	0	0	2	0	0	0	0	0	0	1	0	0	0	5	0	0	14
White	0	0	0	0	2	0	0	0	0	9	1	1	0	0	3	0	0	0	0	0	0	6	0	1	0	8	0	0	31
Black	0	0	0	0	0	0	0	0	0	1	0	0	0	0	0	0	0	0	0	0	0	0	0	0	0	0	0	0	1
Indian	0	0	0	0	0	0	0	0	0	0	0	0	0	0	0	0	0	0	0	0	0	0	0	0	0	0	0	0	0
Asian	0	0	0	0	0	0	0	0	0	0	0	0	0	0	0	0	0	0	0	0	0	0	0	0	0	0	0	0	0
Unk Race	0	0	0	0	0	1	0	0	0	1	0	1	0	0	0	0	0	0	0	0	0	1	0	0	0	2	0	0	6
Total	0	0	0	0	2	1	0	0	0	11	1	2	0	0	3	0	0	0	0	0	0	7	0	1	0	10	0	0	38

Offense Statistics for Year 2012 **Agency or Area:** Bloomfield **Pop:** 20,649

Index Offense	Offenses Number	Offenses Rate[2]	Clearances Number	Clearances Pct.	Value Stolen Total	Value Stolen Average
Murder	0	0.0	0	-----	$0	-----
Rape	5	24.2	1	20.0%	$0	$0
Robbery	8	38.7	4	50.0%	$2,936	$367
Aggravated Assault	18	87.2	8	44.4%	-----	-----
Burglary	69	334.2	9	13.0%	$224,857	$3,259
Larceny	406	1,966.2	102	25.1%	$379,978	$936
Motor Vehicle Theft	32	155.0	6	18.8%	$103,631	$3,238
Arson	0	0.0	0	-----	$0	-----
Crime Index Total[1]:	**538**	**2,605.5**	**130**	**24.2%**	**$711,402**	**$1,322**
				Value Recovered:		**$33,481**

1 Arson not included

2 All rates per 100,000 persons; crime rate of rape per 100,000 females is 46.9

Murder

Victim-Offender Relationship	female	male
Spouse	0	0
Live-In	0	0
Ex-spouse	0	0
Ex-live-in	0	0
Co-procreator	0	0
Parent	0	0
Stepparent	0	0
In-law	0	0
Grandparent	0	0
Child	0	0
Stepchild	0	0
Grandchild	0	0
Sibling	0	0
Other Family	0	0
Boy/Girlfriend	0	0
Homosexual	0	0
Friend	0	0
Child of Partner	0	0
Neighbor	0	0
Employee	0	0
Employer	0	0
Babysittee	0	0
Acquaintance	0	0
Other Known	0	0
Stranger	0	0
Unknown	0	0

Circumstance	
Argument	0
LEOKA	0
Drug Dealing	0
Gangland	0
Juvenile Gang	0
Lover's Quarrel	0
Mercy Killing	0
Other Felony	0
Other	0
Unknown	0

Weapon	
Handgun	0
Rifle	0
Shotgun	0
Other Gun	0
Unspec. Firearm	0
Knife	0
Blunt Object	0
Motor Vehicle	0
Strongarm	0
Poison	0
Explosives	0
Fire	0
Narcotics	0
Asphyxiation	0
Other	0
Unknown	0

Rape	n (clr)*
Completed	5 (1)
Attempted	*0 (0)*

Aggravated Assault	n (clr)
Firearm	*0 (0)*
Knife, Cutting Instrument	2 (1)
Other Dangerous Weapon	8 (3)
Strongarm (hands, feet, etc.)	8 (4)

Other Offenses	n (clr)
Negligent Manslaughter	*0 (0)*
Simple Assault	295 (42)
Officer Killed	*0* nc
Officer Assaulted	*0 (0)*

*n: offense; clr: clearance; nc: not collected.

Robbery	n (clr)	Total Loss	Avg. Loss
Highway/Street	3	$250	$83
Gas Station	*0*	*$0*	*$0*
Convenience Store	1	$2,283	$2,283
Bank	*0*	*$0*	*$0*
Other Business	3	$403	$134
Residence	*0*	*$0*	*$0*
Miscellaneous	1	$0	$0
Firearm	2 (1)		
Knife, Sharp Instrument	*0 (0)*		
Other Dangerous Weapon	2 (0)		
Strongarm (hands, feet, etc.)	4 (3)		

Burglary	n (clr)	Total Loss	Avg. Loss
Residence Night	17	$18,647	$1,097
Residence Day	35	$149,004	$4,257
Residence Unknown	*0*	*$0*	*$0*
Non-residence Night	4	$14,235	$3,559
Non-residence Day	13	$42,971	$3,305
Non-residence Unknown	*0*	*$0*	*$0*
Forcible Entry	40 (4)		
Unlawful Entry-No Force	26 (4)		
Attempt Forcible Entry	3 (1)		

Larceny	n	Total Loss	Avg. Loss
Pocket-picking	*0*	*$0*	*$0*
Purse-snatching	1	$60	$60
Shoplifting	96	$13,883	$145
Items from Motor Vehicles	40	$22,597	$565
MV Parts & Accessories	34	$28,291	$832
Bicycles	10	$1,211	$121
Items from Buildings	38	$19,074	$502
From Coin-op Machines	*0*	*$0*	*$0*
All Other	187	$294,862	$1,577
$200 and Over	181	$364,026	$2,011
$50 to $200	142	$14,714	$104
Under $50	83	$1,238	$15

Motor Vehicle Theft	n (clr)
Auto	22 (2)
Trucks & Buses	2 (0)
Other Vehicles	8 (4)

Arson	n (clr)	Total Loss	Avg. Loss
Structural	*0 (0)*	*$0*	*$0*
Mobile	*0 (0)*	*$0*	*$0*
Other	*0 (0)*	*$0*	*$0*

Arrest Statistics for Year 2012 **Agency: Bloomfield**

	Murder	Neg. Manslaughter	Forcible Rape	Robbery	Aggravated Assault	Burglary	Larceny-Theft	Motor Vehicle Theft	Arson	Simple Assault	Forgery/Counterfeiting	Fraud	Embezzlement	Stolen Property	Vandalism	Weapons Charges	Prostitution	Sex Offenses	Drug Abuse Violations	Gambling	Offense vs. Family	Driving Under Influence	Liquor Laws	Disorderly Conduct	Vagrancy	All Other Offenses	Curfew and Loitering	Runaways	TOTAL
<10	0	0	0	0	0	0	0	0	0	0	0	0	0	0	0	0	0	0	0	0	0	0	0	0	0	0	0	0	0
10-12	0	0	0	0	0	0	1	0	0	0	0	2	0	0	0	0	0	0	0	0	0	0	0	0	0	0	0	0	3
13-14	0	0	0	0	1	1	6	0	0	0	0	2	0	0	1	0	0	0	0	0	0	0	0	0	0	0	0	0	11
15	0	0	0	0	0	3	1	0	0	1	0	0	0	0	0	0	0	0	0	0	0	0	1	0	0	3	0	0	9
16	0	0	0	1	1	3	4	2	0	1	0	1	0	0	0	1	0	0	1	0	0	0	1	0	0	1	0	0	17
17	0	0	0	1	1	1	1	0	0	0	0	0	0	0	0	0	0	0	0	0	0	0	0	0	0	3	0	0	7
Tot <18	0	0	0	2	3	8	13	2	0	2	0	5	0	0	1	1	0	0	1	0	0	0	2	0	0	7	0	0	47
18	0	0	0	0	0	0	3	0	0	1	0	0	0	0	0	0	0	0	0	0	0	1	0	0	0	3			8
19	0	0	0	1	0	0	5	0	0	2	0	0	0	0	0	0	0	0	1	0	0	0	0	0	0	9			18
20	0	0	0	0	0	0	3	0	0	2	0	0	0	0	0	0	0	0	1	0	0	0	0	0	0	6			12
21	0	0	1	0	1	1	3	0	0	1	0	0	0	0	0	0	0	0	1	0	0	0	0	0	0	1			9
22	0	0	0	0	0	0	4	0	0	0	0	2	0	0	0	0	0	0	2	0	0	3	0	0	0	4			15
23	0	0	0	0	1	0	2	0	0	2	0	1	0	0	0	0	0	0	3	0	0	0	0	1	0	6			16
24	0	0	0	0	1	0	3	1	0	0	0	0	0	0	0	1	0	0	1	0	0	3	0	0	0	1			11
25-29	0	0	0	1	0	0	11	1	0	5	0	2	0	0	1	2	0	1	14	0	0	2	0	0	0	28			68
30-34	0	0	0	2	1	0	12	1	0	3	0	2	0	0	0	1	0	1	2	0	0	2	0	1	0	15			43
35-39	0	0	0	0	1	2	8	0	0	4	0	1	0	0	1	0	0	0	7	0	0	0	0	1	0	26			51
40-44	0	0	0	0	0	0	14	0	0	2	0	0	0	0	0	0	0	0	7	0	0	2	0	0	0	13			38
45-49	0	0	0	0	0	0	12	0	0	3	0	1	0	0	0	2	0	0	5	0	0	1	0	0	0	8			32
50-54	0	0	0	0	2	0	15	0	0	5	0	0	0	0	1	0	0	0	4	0	0	2	0	0	0	11			40
55-59	0	0	0	0	0	0	6	0	0	1	0	0	0	0	0	0	0	0	1	0	0	5	0	0	0	5			18
60-64	0	0	0	0	0	0	1	0	0	1	0	0	0	0	0	1	0	0	1	0	0	5	0	0	0	1			10
65+	0	0	0	0	0	0	0	0	0	0	0	0	0	0	0	0	0	1	0	0	0	1	0	0	0	0			2
Tot 18+	0	0	1	4	7	3	102	3	0	32	0	9	0	0	3	7	0	3	50	0	0	27	0	3	0	137			391
Male	0	0	1	6	8	10	69	5	0	25	0	5	0	0	2	8	0	3	47	0	0	19	2	1	0	104	0	0	315
Female	0	0	0	0	2	1	46	0	0	9	0	9	0	0	2	0	0	0	4	0	0	8	0	2	0	40	0	0	123
White	0	0	0	2	2	1	32	0	0	8	0	6	0	0	1	3	0	1	32	0	0	18	1	1	0	25	0	0	133
Black	0	0	1	4	8	10	82	5	0	25	0	8	0	0	3	5	0	2	19	0	0	9	1	2	0	119	0	0	303
Indian	0	0	0	0	0	0	0	0	0	0	0	0	0	0	0	0	0	0	0	0	0	0	0	0	0	0	0	0	0
Asian	0	0	0	0	0	0	0	0	0	1	0	0	0	0	0	0	0	0	0	0	0	0	0	0	0	0	0	0	1
Unk Race	0	0	0	0	0	0	1	0	0	0	0	0	0	0	0	0	0	0	0	0	0		0	0	0	0	0	0	1
Total	0	0	1	6	10	11	115	5	0	34	0	14	0	0	4	8	0	3	51	0	0	27	2	3	0	144	0	0	438

Offense Statistics for Year 2012 **Agency or Area:** Bolton **Pop:** 5,289

Index Offense	Offenses Number	Offenses Rate[2]	Clearances Number	Clearances Pct.	Value Stolen Total	Value Stolen Average
Murder	0	0.0	0	-----	$0	-----
Rape	0	0.0	0	-----	$0	-----
Robbery	2	37.8	0	0.0%	$2,779	$1,390
Aggravated Assault	0	0.0	0	-----	-----	-----
Burglary	7	132.4	0	0.0%	$38,140	$5,449
Larceny	23	434.9	5	21.7%	$46,717	$2,031
Motor Vehicle Theft	1	18.9	0	0.0%	$13,600	$13,600
Arson	1	18.9	0	0.0%	$10	$10
Crime Index Total[1]:	**33**	**623.9**	**5**	**15.2%**	**$101,236**	**$3,068**
				Value Recovered:		**$4,594**

1 Arson not included

2 All rates per 100,000 persons; crime rate of rape per 100,000 females is 0.0

Murder

Victim-Offender Relationship	female	male
Spouse	0	0
Live-In	0	0
Ex-spouse	0	0
Ex-live-in	0	0
Co-procreator	0	0
Parent	0	0
Stepparent	0	0
In-law	0	0
Grandparent	0	0
Child	0	0
Stepchild	0	0
Grandchild	0	0
Sibling	0	0
Other Family	0	0
Boy/Girlfriend	0	0
Homosexual	0	0
Friend	0	0
Child of Partner	0	0
Neighbor	0	0
Employee	0	0
Employer	0	0
Babysittee	0	0
Acquaintance	0	0
Other Known	0	0
Stranger	0	0
Unknown	0	0

Circumstance	
Argument	0
LEOKA	0
Drug Dealing	0
Gangland	0
Juvenile Gang	0
Lover's Quarrel	0
Mercy Killing	0
Other Felony	0
Other	0
Unknown	0

Weapon	
Handgun	0
Rifle	0
Shotgun	0
Other Gun	0
Unspec. Firearm	0
Knife	0
Blunt Object	0
Motor Vehicle	0
Strongarm	0
Poison	0
Explosives	0
Fire	0
Narcotics	0
Asphyxiation	0
Other	0
Unknown	0

Rape	n (clr)*
Completed	0 (0)
Attempted	0 (0)

Aggravated Assault	n (clr)
Firearm	0 (0)
Knife, Cutting Instrument	0 (0)
Other Dangerous Weapon	0 (0)
Strongarm (hands, feet, etc.)	0 (0)

Other Offenses	n (clr)
Negligent Manslaughter	0 (0)
Simple Assault	28 (18)
Officer Killed	0 nc
Officer Assaulted	0 (0)

*n: offense; clr: clearance; nc: not collected.

Robbery	n (clr)	Total Loss	Avg. Loss
Highway/Street	0	$0	$0
Gas Station	0	$0	$0
Convenience Store	0	$0	$0
Bank	0	$0	$0
Other Business	2	$2,779	$1,390
Residence	0	$0	$0
Miscellaneous	0	$0	$0
Firearm	1 (0)		
Knife, Sharp Instrument	1 (0)		
Other Dangerous Weapon	0 (0)		
Strongarm (hands, feet, etc.)	0 (0)		

Burglary	n (clr)	Total Loss	Avg. Loss
Residence Night	3	$37,470	$12,490
Residence Day	1	$0	$0
Residence Unknown	0	$0	$0
Non-residence Night	0	$0	$0
Non-residence Day	3	$670	$223
Non-residence Unknown	0	$0	$0
Forcible Entry	4 (0)		
Unlawful Entry-No Force	1 (0)		
Attempt Forcible Entry	2 (0)		

Larceny	n	Total Loss	Avg. Loss
Pocket-picking	0	$0	$0
Purse-snatching	0	$0	$0
Shoplifting	1	$360	$360
Items from Motor Vehicles	2	$470	$235
MV Parts & Accessories	2	$2,300	$1,150
Bicycles	0	$0	$0
Items from Buildings	0	$0	$0
From Coin-op Machines	0	$0	$0
All Other	18	$43,587	$2,422
$200 and Over	18	$46,354	$2,575
$50 to $200	3	$312	$104
Under $50	2	$51	$26

Motor Vehicle Theft	n (clr)
Auto	0 (0)
Trucks & Buses	1 (0)
Other Vehicles	0 (0)

Arson	n (clr)	Total Loss	Avg. Loss
Structural	0 (0)	$0	$0
Mobile	0 (0)	$0	$0
Other	1 (0)	$10	$10

Arrest Statistics for Year 2012 **Agency: Bolton**

	Murder	Neg. Manslaughter	Forcible Rape	Robbery	Aggravated Assault	Burglary	Larceny-Theft	Motor Vehicle Theft	Arson	Simple Assault	Forgery/Counterfeiting	Fraud	Embezzlement	Stolen Property	Vandalism	Weapons Charges	Prostitution	Sex Offenses	Drug Abuse Violations	Gambling	Offense vs. Family	Driving Under Influence	Liquor Laws	Disorderly Conduct	Vagrancy	All Other Offenses	Curfew and Loitering	Runaways	TOTAL
<10	0	0	0	0	0	0	0	0	0	0	0	0	0	0	0	0	0	0	0	0	0	0	0	0	0	0	0	0	0
10-12	0	0	0	0	0	0	0	0	0	0	0	0	0	0	0	0	0	1	0	0	0	0	0	0	0	0	0	0	1
13-14	0	0	0	0	0	0	0	0	0	0	0	0	0	0	0	0	0	0	0	0	0	0	0	0	0	0	0	0	0
15	0	0	0	0	0	0	0	0	0	1	0	0	0	0	0	0	0	0	0	0	0	0	0	0	0	0	0	0	1
16	0	0	0	0	0	0	0	0	0	1	0	0	0	0	0	0	0	0	0	0	0	0	0	0	0	1	0	0	2
17	0	0	0	0	0	0	0	0	0	0	0	0	0	0	0	0	0	0	0	0	0	0	0	0	0	0	0	0	0
Tot <18	0	0	0	0	0	0	0	0	0	2	0	0	0	0	0	0	0	1	0	0	0	0	0	0	0	1	0	0	4
18	0	0	0	0	0	0	1	0	0	0	0	0	0	0	1	0	0	0	0	0	0	0	0	0	0	0			2
19	0	0	0	0	0	0	0	0	0	1	0	0	0	0	0	0	0	0	0	0	0	0	0	0	0	0			1
20	0	0	0	0	0	0	0	0	0	0	0	0	0	0	0	0	0	0	0	0	0	0	0	0	0	0			0
21	0	0	0	0	0	0	0	0	0	0	0	0	0	0	0	0	0	0	0	0	0	1	0	0	0	0			1
22	0	0	0	0	0	0	0	0	0	0	0	0	0	0	0	0	0	0	0	0	0	0	0	0	0	0			0
23	0	0	0	0	0	0	0	0	0	1	0	0	0	0	0	0	0	0	0	0	0	1	0	0	0	0			2
24	0	0	0	0	0	0	1	0	0	0	0	0	0	0	0	0	0	0	0	0	0	0	0	0	0	0			1
25-29	0	0	0	0	0	1	1	0	0	1	0	0	0	0	0	0	0	0	0	0	0	4	1	0	0	3			11
30-34	0	0	0	0	0	0	0	0	0	1	0	0	0	0	0	0	0	0	0	0	0	1	0	0	0	1			3
35-39	0	0	0	0	0	0	1	0	0	2	0	0	0	0	0	0	0	0	0	0	0	0	0	0	0	0			3
40-44	0	0	0	0	0	0	0	0	0	1	0	0	0	0	0	0	0	0	0	0	0	1	0	0	0	0			2
45-49	0	0	0	0	0	0	1	0	0	3	0	0	0	0	0	0	0	0	0	0	0	1	0	0	0	1			6
50-54	0	0	0	0	0	0	0	0	0	2	0	0	0	0	0	0	0	0	0	0	0	0	0	0	0	0			2
55-59	0	0	0	0	0	0	0	0	0	0	0	0	0	0	0	0	0	0	0	0	0	0	0	0	0	1			1
60-64	0	0	0	0	0	0	0	0	0	0	0	0	0	0	0	0	0	0	0	0	0	0	0	0	0	0			0
65+	0	0	0	0	0	0	0	0	0	0	0	0	0	0	0	0	0	0	0	0	0	0	0	0	0	1			1
Tot 18+	0	0	0	0	0	1	5	0	0	12	0	0	0	0	1	0	0	0	0	0	0	9	1	0	0	7			36
Male	0	0	0	0	0	1	2	0	0	13	0	0	0	0	1	0	0	1	0	0	0	6	1	0	0	6	0	0	31
Female	0	0	0	0	0	0	3	0	0	1	0	0	0	0	0	0	0	0	0	0	0	3	0	0	0	2	0	0	9
White	0	0	0	0	0	1	5	0	0	12	0	0	0	0	1	0	0	1	0	0	0	5	1	0	0	8	0	0	34
Black	0	0	0	0	0	0	0	0	0	1	0	0	0	0	0	0	0	0	0	0	0	3	0	0	0	0	0	0	4
Indian	0	0	0	0	0	0	0	0	0	0	0	0	0	0	0	0	0	0	0	0	0	0	0	0	0	0	0	0	0
Asian	0	0	0	0	0	0	0	0	0	1	0	0	0	0	0	0	0	0	0	0	0	0	0	0	0	0	0	0	1
Unk Race	0	0	0	0	0	0	0	0	0	0	0	0	0	0	0	0	0	0	0	0	0	1	0	0	0	0	0	0	1
Total	0	0	0	0	0	1	5	0	0	14	0	0	0	0	1	0	0	1	0	0	0	9	1	0	0	8	0	0	40

Offense Statistics for Year 2012 **Agency or Area:** Bozrah **Pop:** 2,486

Index Offense	Offenses Number	Offenses Rate[2]	Clearances Number	Clearances Pct.	Value Stolen Total	Value Stolen Average
Murder	1	40.2	0	0.0%	$0	$0
Rape	2	80.5	0	0.0%	$0	$0
Robbery	1	40.2	1	100.0%	$1	$1
Aggravated Assault	1	40.2	1	100.0%	-----	-----
Burglary	5	201.1	1	20.0%	$5,860	$1,172
Larceny	8	321.8	2	25.0%	$11,397	$1,425
Motor Vehicle Theft	1	40.2	0	0.0%	$2,000	$2,000
Arson	0	0.0	0	-----	$0	-----
Crime Index Total[1]:	**19**	**764.3**	**5**	**26.3%**	**$19,258**	**$1,014**

[1] Arson not included **Value Recovered: $300**

[2] All rates per 100,000 persons; crime rate of rape per 100,000 females is 155.9

Murder

Victim-Offender Relationship	female	male
Spouse	0	0
Live-In	0	0
Ex-spouse	0	0
Ex-live-in	0	0
Co-procreator	0	0
Parent	0	0
Stepparent	0	0
In-law	0	0
Grandparent	0	0
Child	0	0
Stepchild	0	0
Grandchild	0	0
Sibling	0	0
Other Family	0	0
Boy/Girlfriend	0	0
Homosexual	0	0
Friend	0	0
Child of Partner	0	0
Neighbor	0	0
Employee	0	0
Employer	0	0
Babysittee	0	0
Acquaintance	0	0
Other Known	0	0
Stranger	0	0
Unknown	0	1

Circumstance	
Argument	0
LEOKA	0
Drug Dealing	0
Gangland	0
Juvenile Gang	0
Lover's Quarrel	0
Mercy Killing	0
Other Felony	0
Other	0
Unknown	1

Weapon	
Handgun	0
Rifle	0
Shotgun	0
Other Gun	0
Unspec. Firearm	1
Knife	0
Blunt Object	0
Motor Vehicle	0
Strongarm	0
Poison	0
Explosives	0
Fire	0
Narcotics	0
Asphyxiation	0
Other	0
Unknown	0

Rape	n (clr)*
Completed	2 (0)
Attempted	0 (0)

Aggravated Assault	n (clr)
Firearm	0 (0)
Knife, Cutting Instrument	0 (0)
Other Dangerous Weapon	1 (1)
Strongarm (hands, feet, etc.)	0 (0)

Other Offenses	n (clr)
Negligent Manslaughter	0 (0)
Simple Assault	14 (9)
Officer Killed	0 nc
Officer Assaulted	0 (0)

*n: offense; clr: clearance; nc: not collected.

Robbery	n (clr)	Total Loss	Avg. Loss
Highway/Street	0	$0	$0
Gas Station	0	$0	$0
Convenience Store	0	$0	$0
Bank	0	$0	$0
Other Business	0	$0	$0
Residence	0	$0	$0
Miscellaneous	1	$1	$1
Firearm	1 (1)		
Knife, Sharp Instrument	0 (0)		
Other Dangerous Weapon	0 (0)		
Strongarm (hands, feet, etc.)	0 (0)		

Burglary	n (clr)	Total Loss	Avg. Loss
Residence Night	2	$1,340	$670
Residence Day	2	$4,510	$2,255
Residence Unknown	0	$0	$0
Non-residence Night	1	$10	$10
Non-residence Day	0	$0	$0
Non-residence Unknown	0	$0	$0
Forcible Entry	3 (1)		
Unlawful Entry-No Force	2 (0)		
Attempt Forcible Entry	0 (0)		

Larceny	n	Total Loss	Avg. Loss
Pocket-picking	0	$0	$0
Purse-snatching	0	$0	$0
Shoplifting	0	$0	$0
Items from Motor Vehicles	1	$400	$400
MV Parts & Accessories	0	$0	$0
Bicycles	0	$0	$0
Items from Buildings	1	$4,200	$4,200
From Coin-op Machines	0	$0	$0
All Other	6	$6,797	$1,133
$200 and Over	6	$11,354	$1,892
$50 to $200	0	$0	$0
Under $50	2	$43	$22

Motor Vehicle Theft	n (clr)
Auto	1 (0)
Trucks & Buses	0 (0)
Other Vehicles	0 (0)

Arson	n (clr)	Total Loss	Avg. Loss
Structural	0 (0)	$0	$0
Mobile	0 (0)	$0	$0
Other	0 (0)	$0	$0

Arrest Statistics for Year 2012 **Agency: Bozrah**

	Murder	Neg. Manslaughter	Forcible Rape	Robbery	Aggravated Assault	Burglary	Larceny-Theft	Motor Vehicle Theft	Arson	Simple Assault	Forgery/Counterfeiting	Fraud	Embezzlement	Stolen Property	Vandalism	Weapons Charges	Prostitution	Sex Offenses	Drug Abuse Violations	Gambling	Offense vs. Family	Driving Under Influence	Liquor Laws	Disorderly Conduct	Vagrancy	All Other Offenses	Curfew and Loitering	Runaways	TOTAL
<10	0	0	0	0	0	0	0	0	0	0	0	0	0	0	0	0	0	0	0	0	0	0	0	0	0	0	0	0	0
10-12	0	0	0	0	0	0	0	0	0	0	0	0	0	0	0	0	0	0	0	0	0	0	0	0	0	0	0	0	0
13-14	0	0	0	0	0	0	0	0	0	0	0	0	0	0	0	0	0	0	0	0	0	0	0	0	0	0	0	0	0
15	0	0	0	0	0	0	0	0	0	0	0	0	0	0	0	0	0	0	0	0	0	0	0	0	0	0	0	0	0
16	0	0	0	0	0	0	0	0	0	0	0	0	0	0	0	0	0	0	0	0	0	0	0	0	0	0	0	0	0
17	0	0	0	0	0	0	0	0	0	1	0	0	0	0	0	0	0	0	0	0	0	0	0	0	0	0	0	0	1
Tot <18	0	0	0	0	0	0	0	0	0	1	0	0	0	0	0	0	0	0	0	0	0	0	0	0	0	0	0	0	1
18	0	0	0	0	0	0	1	0	0	1	0	0	0	0	0	0	0	0	0	0	0	0	0	0	0	0			2
19	0	0	0	0	0	0	1	0	0	1	0	0	0	0	0	0	0	0	0	0	0	0	0	0	0	0			2
20	0	0	0	0	0	0	0	0	0	0	0	0	0	0	0	0	0	0	0	0	0	0	0	0	0	0			0
21	0	0	0	0	0	0	0	0	0	0	0	0	0	0	0	0	0	0	0	0	0	1	0	0	0	0			1
22	0	0	0	0	0	0	0	0	0	0	0	0	0	0	0	0	0	0	0	0	0	0	0	0	0	1			1
23	0	0	0	0	0	0	0	0	0	0	0	1	0	0	0	0	0	0	0	0	0	0	0	0	0	0			1
24	0	0	0	0	0	0	0	0	0	0	0	0	0	0	0	0	0	0	0	0	1	0	0	0	0	0			1
25-29	0	0	0	0	0	0	1	0	0	0	0	0	0	0	0	0	0	0	0	0	0	1	0	0	0	1			3
30-34	0	0	0	0	1	0	0	0	0	0	0	1	0	0	0	0	0	0	0	0	0	0	0	0	0	2			4
35-39	0	0	0	0	0	1	0	0	0	1	0	0	0	0	0	0	0	0	0	0	0	1	0	0	0	0			3
40-44	0	0	0	0	0	0	0	0	0	1	0	0	0	0	0	0	0	0	0	0	0	1	0	0	0	0			2
45-49	0	0	0	0	0	0	0	0	0	1	0	0	0	0	0	0	0	1	0	0	0	1	0	0	0	0			3
50-54	0	0	0	0	0	0	0	0	0	0	0	0	0	0	0	0	0	0	0	0	0	2	1	0	0	0			3
55-59	0	0	0	0	0	0	0	0	0	3	0	0	0	0	0	0	0	0	0	0	0	1	0	0	0	1			5
60-64	0	0	0	0	0	0	0	0	0	0	0	0	0	0	0	0	0	0	0	0	0	0	0	1	1	0			2
65+	0	0	0	0	0	0	0	0	0	2	0	0	0	0	0	0	0	0	0	0	0	1	0	0	0	0			3
Tot 18+	0	0	0	0	1	1	3	0	0	10	0	2	0	0	0	0	0	1	0	0	1	9	1	1	1	5			36
Male	0	0	0	0	1	1	3	0	0	11	0	2	0	0	0	0	0	1	0	0	0	6	1	1	0	4	0	0	31
Female	0	0	0	0	0	0	0	0	0	0	0	0	0	0	0	0	0	0	0	0	1	3	0	0	1	1	0	0	6
White	0	0	0	0	1	1	2	0	0	7	0	2	0	0	0	0	0	1	0	0	1	9	1	1	1	4	0	0	31
Black	0	0	0	0	0	0	0	0	0	2	0	0	0	0	0	0	0	0	0	0	0	0	0	0	0	1	0	0	3
Indian	0	0	0	0	0	0	0	0	0	0	0	0	0	0	0	0	0	0	0	0	0	0	0	0	0	0	0	0	0
Asian	0	0	0	0	0	0	0	0	0	1	0	0	0	0	0	0	0	0	0	0	0	0	0	0	0	0	0	0	1
Unk Race	0	0	0	0	0	0	1	0	0	1	0	0	0	0	0	0	0	0	0	0	0		0	0	0	0	0	0	2
Total	0	0	0	0	1	1	3	0	0	11	0	2	0	0	0	0	0	1	0	0	1	9	1	1	1	5	0	0	37

Offense Statistics for Year 2012 **Agency or Area:** Branford **Pop:** 30,239

Index Offense	Offenses Number	Offenses Rate[2]	Clearances Number	Clearances Pct.	Value Stolen Total	Value Stolen Average
Murder	0	0.0	0	-----	$0	-----
Rape	0	0.0	0	-----	$0	-----
Robbery	10	33.1	6	60.0%	$7,556	$756
Aggravated Assault	11	36.4	3	27.3%	-----	-----
Burglary	56	185.2	13	23.2%	$114,304	$2,041
Larceny	598	1,977.6	130	21.7%	$604,951	$1,012
Motor Vehicle Theft	24	79.4	4	16.7%	$84,378	$3,516
Arson	1	3.3	0	0.0%	$1	$1
Crime Index Total[1]:	**699**	**2,311.6**	**156**	**22.3%**	**$811,189**	**$1,160**

[1] Arson not included **Value Recovered: $114,034**

[2] All rates per 100,000 persons; crime rate of rape per 100,000 females is 0.0

Murder

Victim-Offender Relationship	female	male
Spouse	0	0
Live-In	0	0
Ex-spouse	0	0
Ex-live-in	0	0
Co-procreator	0	0
Parent	0	0
Stepparent	0	0
In-law	0	0
Grandparent	0	0
Child	0	0
Stepchild	0	0
Grandchild	0	0
Sibling	0	0
Other Family	0	0
Boy/Girlfriend	0	0
Homosexual	0	0
Friend	0	0
Child of Partner	0	0
Neighbor	0	0
Employee	0	0
Employer	0	0
Babysittee	0	0
Acquaintance	0	0
Other Known	0	0
Stranger	0	0
Unknown	0	0

Circumstance	
Argument	0
LEOKA	0
Drug Dealing	0
Gangland	0
Juvenile Gang	0
Lover's Quarrel	0
Mercy Killing	0
Other Felony	0
Other	0
Unknown	0

Weapon	
Handgun	0
Rifle	0
Shotgun	0
Other Gun	0
Unspec. Firearm	0
Knife	0
Blunt Object	0
Motor Vehicle	0
Strongarm	0
Poison	0
Explosives	0
Fire	0
Narcotics	0
Asphyxiation	0
Other	0
Unknown	0

Rape	n (clr)*
Completed	0 (0)
Attempted	0 (0)

Aggravated Assault	n (clr)
Firearm	0 (0)
Knife, Cutting Instrument	3 (0)
Other Dangerous Weapon	1 (1)
Strongarm (hands, feet, etc.)	7 (2)

Other Offenses	n (clr)
Negligent Manslaughter	0 (0)
Simple Assault	258 (83)
Officer Killed	0 nc
Officer Assaulted	0 (0)

*n: offense; clr: clearance; nc: not collected.

Robbery	n (clr)	Total Loss	Avg. Loss
Highway/Street	2	$801	$401
Gas Station	1	$500	$500
Convenience Store	0	$0	$0
Bank	1	$5,050	$5,050
Other Business	4	$591	$148
Residence	0	$0	$0
Miscellaneous	2	$614	$307

Firearm	4 (1)
Knife, Sharp Instrument	1 (1)
Other Dangerous Weapon	3 (1)
Strongarm (hands, feet, etc.)	2 (3)

Burglary	n (clr)	Total Loss	Avg. Loss
Residence Night	11	$15,369	$1,397
Residence Day	28	$82,795	$2,957
Residence Unknown	0	$0	$0
Non-residence Night	12	$15,990	$1,333
Non-residence Day	5	$150	$30
Non-residence Unknown	0	$0	$0

Forcible Entry	40 (8)
Unlawful Entry-No Force	15 (4)
Attempt Forcible Entry	1 (1)

Larceny	n	Total Loss	Avg. Loss
Pocket-picking	0	$0	$0
Purse-snatching	1	$538	$538
Shoplifting	124	$31,142	$251
Items from Motor Vehicles	156	$98,034	$628
MV Parts & Accessories	24	$5,667	$236
Bicycles	14	$3,994	$285
Items from Buildings	102	$178,602	$1,751
From Coin-op Machines	0	$0	$0
All Other	177	$286,974	$1,621

$200 and Over	262	$590,550	$2,254
$50 to $200	116	$12,069	$104
Under $50	220	$2,332	$11

Motor Vehicle Theft	n (clr)
Auto	21 (4)
Trucks & Buses	2 (0)
Other Vehicles	1 (0)

Arson	n (clr)	Total Loss	Avg. Loss
Structural	0 (0)	$0	$0
Mobile	0 (0)	$0	$0
Other	1 (0)	$1	$1

Arrest Statistics for Year 2012 **Agency: Branford**

	Murder	Neg. Manslaughter	Forcible Rape	Robbery	Aggravated Assault	Burglary	Larceny-Theft	Motor Vehicle Theft	Arson	Simple Assault	Forgery/Counterfeiting	Fraud	Embezzlement	Stolen Property	Vandalism	Weapons Charges	Prostitution	Sex Offenses	Drug Abuse Violations	Gambling	Offense vs. Family	Driving Under Influence	Liquor Laws	Disorderly Conduct	Vagrancy	All Other Offenses	Curfew and Loitering	Runaways	TOTAL
<10	0	0	0	0	0	0	0	0	0	0	0	0	0	0	0	0	0	0	0	0	0	0	0	0	0	0	0	0	0
10-12	0	0	0	0	0	0	0	0	0	0	0	0	0	0	0	0	0	0	0	0	0	0	0	0	0	0	0	0	0
13-14	0	0	0	0	0	0	0	0	0	0	0	0	0	0	0	0	0	0	0	0	0	0	0	1	0	1	0	0	2
15	0	0	0	0	0	0	1	0	0	0	0	0	0	0	0	0	0	0	2	0	0	0	1	0	0	3	0	0	7
16	0	0	0	0	2	0	1	0	0	1	0	0	0	0	0	0	0	0	1	0	3	0	0	0	0	2	0	0	10
17	0	0	0	0	0	0	4	0	0	1	0	0	0	0	1	0	0	0	0	0	2	0	0	0	0	1	0	0	9
Tot <18	0	0	0	0	2	0	6	0	0	2	0	0	0	0	1	0	0	0	3	0	5	0	1	1	0	7	0	0	28
18	0	0	0	0	1	0	4	0	0	1	0	0	0	0	0	0	0	0	0	0	0	3	0	1	0	2			12
19	0	0	0	0	0	0	9	0	0	1	0	0	0	0	0	0	0	0	1	0	2	2	0	2	0	3			20
20	0	0	0	0	0	0	3	0	0	1	0	0	0	1	0	0	0	0	4	0	5	2	0	2	0	0			18
21	0	0	0	0	0	0	2	0	0	6	1	0	0	0	2	1	0	0	1	0	2	2	0	3	0	5			25
22	0	0	0	0	0	2	6	0	0	3	1	0	0	0	1	0	0	0	4	0	3	2	0	3	0	9			34
23	0	0	0	0	0	1	6	0	1	4	0	0	0	0	0	0	0	0	2	0	4	2	0	4	0	8			32
24	0	0	0	0	0	0	4	1	0	3	0	0	0	0	0	0	0	0	0	0	1	2	0	3	0	5			19
25-29	0	0	0	0	0	3	19	0	0	10	3	0	0	0	0	0	0	0	6	0	11	6	0	3	0	19			80
30-34	0	0	0	4	0	3	21	0	0	9	1	2	0	0	0	1	0	0	3	0	6	10	0	6	0	15			81
35-39	0	0	0	2	0	0	11	2	0	13	1	0	0	2	0	0	0	0	5	0	13	6	0	2	0	11			68
40-44	0	0	0	0	1	3	22	0	0	11	0	0	0	0	0	0	0	0	2	0	12	3	0	3	0	18			75
45-49	0	0	0	1	0	2	16	0	0	3	0	1	0	0	0	0	0	0	2	0	6	5	0	2	0	18			56
50-54	0	0	0	1	0	0	4	0	0	6	1	0	0	0	0	0	0	0	1	0	6	7	0	5	0	9			40
55-59	0	0	0	0	0	0	3	0	0	0	0	0	0	0	0	0	0	1	1	0	3	2	0	2	0	2			14
60-64	0	0	0	0	0	0	1	0	0	2	0	0	0	0	0	0	0	0	0	0	1	4	0	0	0	2			10
65+	0	0	0	0	0	0	3	0	0	2	0	0	0	0	1	0	0	0	0	0	1	5	0	1	0	3			16
Tot 18+	0	0	0	8	2	14	134	3	1	75	8	3	0	3	4	2	0	1	32	0	76	63	0	42	0	129			600
Male	0	0	0	6	1	13	80	2	1	52	5	1	0	3	2	2	0	1	24	0	59	47	0	31	0	109	0	0	439
Female	0	0	0	2	3	1	60	1	0	25	3	2	0	0	3	0	0	0	11	0	22	16	1	12	0	27	0	0	189
White	0	0	0	7	3	12	123	3	1	69	6	2	0	2	5	2	0	1	33	0	70	61	1	43	0	120	0	0	564
Black	0	0	0	1	1	2	15	0	0	8	2	1	0	1	0	0	0	0	2	0	10	2	0	0	0	15	0	0	60
Indian	0	0	0	0	0	0	1	0	0	0	0	0	0	0	0	0	0	0	0	0	0	0	0	0	0	0	0	0	1
Asian	0	0	0	0	0	0	1	0	0	0	0	0	0	0	0	0	0	0	0	0	1	0	0	0	0	1	0	0	3
Unk Race	0	0	0	0	0	0	0	0	0	0	0	0	0	0	0	0	0	0	0	0	0		0	0	0	0	0	0	
Total	0	0	0	8	4	14	140	3	1	77	8	3	0	3	5	2	0	1	35	0	81	63	1	43	0	136	0	0	628

Offense Statistics for Year 2012 **Agency or Area:** Bridgeport **Pop:** 147,101

Index Offense	Offenses Number	Offenses Rate[2]	Clearances Number	Clearances Pct.	Value Stolen Total	Value Stolen Average
Murder	22	15.0	15	68.2%	$0	$0
Rape[3]	388	263.8	44	11.3%	$0	$0
Robbery	606	412.0	118	19.5%	$408,726	$674
Aggravated Assault	744	505.8	375	50.4%	-----	-----
Burglary	1,377	936.1	119	8.6%	$2,684,059	$1,949
Larceny	2,908	1,976.9	317	10.9%	$1,453,753	$500
Motor Vehicle Theft	868	590.1	71	8.2%	$3,922,912	$4,519
Arson	25	17.0	2	8.0%	$1,299,875	$51,995
Crime Index Total[1]:	**6,913**	**4,699.5**	**1,059**	**15.3%**	**$8,469,450**	**$1,225**

Value Recovered: $1,504,045

1 Arson not included

2 All rates per 100,000 persons; crime rate of rape per 100,000 females is 511.2

3 Includes repeated offenses (separate time and place) of a single offender in Bridgeport

Murder

Victim-Offender Relationship	female	male
Spouse	*0*	*0*
Live-In	*0*	*0*
Ex-spouse	*0*	*0*
Ex-live-in	*0*	*0*
Co-procreator	*0*	*0*
Parent	*0*	*0*
Stepparent	*0*	*0*
In-law	*0*	*0*
Grandparent	*0*	*0*
Child	*0*	*0*
Stepchild	*0*	*0*
Grandchild	*0*	*0*
Sibling	*0*	*0*
Other Family	*0*	*0*
Boy/Girlfriend	*0*	*0*
Homosexual	*0*	*0*
Friend	*0*	*0*
Child of Partner	*0*	*0*
Neighbor	*0*	*0*
Employee	*0*	*0*
Employer	*0*	*0*
Babysittee	*0*	*0*
Acquaintance	*0*	4
Other Known	*0*	*0*
Stranger	*0*	1
Unknown	1	16

Circumstance	
Argument	2
LEOKA	*0*
Drug Dealing	1
Gangland	*0*
Juvenile Gang	1
Lover's Quarrel	*0*
Mercy Killing	*0*
Other Felony	2
Other	8
Unknown	8

Weapon	
Handgun	15
Rifle	*0*
Shotgun	*0*
Other Gun	*0*
Unspec. Firearm	3
Knife	2
Blunt Object	2
Motor Vehicle	*0*
Strongarm	*0*
Poison	*0*
Explosives	*0*
Fire	*0*
Narcotics	*0*
Asphyxiation	*0*
Other	*0*
Unknown	*0*

Rape	n (clr)*
Completed	376 (39)
Attempted	12 (5)

Aggravated Assault	n (clr)
Firearm	134 (45)
Knife, Cutting Instrument	183 (114)
Other Dangerous Weapon	283 (142)
Strongarm (hands, feet, etc.)	144 (74)

Other Offenses	n (clr)
Negligent Manslaughter	*0 (0)*
Simple Assault	3063 (1412)
Officer Killed	*0* nc
Officer Assaulted	99 (99)

*n: offense; clr: clearance; nc: not collected.

Robbery	n (clr)	Total Loss	Avg. Loss
Highway/Street	445	$232,289	$522
Gas Station	2	$5,000	$2,500
Convenience Store	4	$1,428	$357
Bank	5	$16,800	$3,360
Other Business	63	$71,000	$1,127
Residence	78	$79,267	$1,016
Miscellaneous	9	$2,942	$327
Firearm	235 (41)		
Knife, Sharp Instrument	44 (9)		
Other Dangerous Weapon	42 (12)		
Strongarm (hands, feet, etc.)	285 (56)		

Burglary	n (clr)	Total Loss	Avg. Loss
Residence Night	273	$512,270	$1,876
Residence Day	526	$984,555	$1,872
Residence Unknown	340	$780,166	$2,295
Non-residence Night	162	$257,643	$1,590
Non-residence Day	32	$38,289	$1,197
Non-residence Unknown	44	$111,136	$2,526
Forcible Entry	745 (61)		
Unlawful Entry-No Force	514 (46)		
Attempt Forcible Entry	118 (12)		

Larceny	n	Total Loss	Avg. Loss
Pocket-picking	11	$4,584	$417
Purse-snatching	19	$8,192	$431
Shoplifting	340	$36,641	$108
Items from Motor Vehicles	809	$401,551	$496
MV Parts & Accessories	641	$113,820	$178
Bicycles	91	$17,522	$193
Items from Buildings	216	$90,793	$420
From Coin-op Machines	2	$4,102	$2,051
All Other	779	$776,548	$997
$200 and Over	1083	$1,313,727	$1,213
$50 to $200	904	$108,428	$120
Under $50	921	$31,598	$34

Motor Vehicle Theft	n (clr)
Auto	740 (52)
Trucks & Buses	76 (4)
Other Vehicles	52 (15)

Arson	n (clr)	Total Loss	Avg. Loss
Structural	4 (2)	$1,120,350	$280,088
Mobile	21 (0)	$179,525	$8,549
Other	*0 (0)*	*$0*	*$0*

Arrest Statistics for Year 2012 **Agency: Bridgeport**

	Murder	Neg. Manslaughter	Forcible Rape	Robbery	Aggravated Assault	Burglary	Larceny-Theft	Motor Vehicle Theft	Arson	Simple Assault	Forgery/Counterfeiting	Fraud	Embezzlement	Stolen Property	Vandalism	Weapons Charges	Prostitution	Sex Offenses	Drug Abuse Violations	Gambling	Offense vs. Family	Driving Under Influence	Liquor Laws	Disorderly Conduct	Vagrancy	All Other Offenses	Curfew and Loitering	Runaways	TOTAL
<10	0	0	0	1	0	2	0	0	0	3	0	0	0	0	0	2	0	0	0	0	0	0	0	0	0	0	0	0	8
10-12	0	0	0	1	5	5	4	0	0	22	0	0	0	0	3	1	0	2	0	0	0	0	0	0	0	5	0	0	48
13-14	0	0	0	10	11	6	9	2	1	79	0	0	4	0	7	1	0	3	1	0	0	0	0	18	0	2	0	0	154
15	0	0	0	15	6	4	2	4	0	53	0	0	1	0	5	2	0	1	3	0	0	0	0	11	0	7	0	0	114
16	0	0	0	9	4	5	7	7	0	34	0	0	0	0	5	2	0	1	8	0	0	0	0	7	0	4	0	0	93
17	0	0	0	13	4	8	5	6	0	38	0	0	1	0	2	6	0	0	13	0	0	0	0	16	0	20	0	0	132
Tot <18	0	0	0	49	30	30	27	19	1	229	0	0	6	0	22	14	0	7	25	0	0	0	0	52	0	38	0	0	549
18	4	0	0	10	13	8	7	21	0	51	1	1	3	3	6	6	0	2	19	0	1	0	0	13	0	43			212
19	0	0	0	9	13	5	8	16	1	46	1	0	1	2	5	9	0	0	19	0	0	1	0	24	1	32			193
20	2	0	0	10	11	2	13	5	0	42	1	2	1	0	5	8	0	0	25	0	2	0	0	15	0	44			188
21	3	0	0	3	15	5	10	5	0	58	2	1	3	0	5	5	0	1	18	0	2	0	1	23	0	42			202
22	2	0	0	3	16	7	10	5	0	36	0	3	0	3	8	4	0	2	21	0	3	1	2	15	0	47			188
23	0	0	1	9	13	2	13	9	0	59	2	2	0	1	5	7	0	0	40	0	1	0	0	15	0	47			226
24	0	0	0	7	10	5	4	3	1	40	0	3	1	0	5	6	1	0	30	0	0	4	0	18	0	46			184
25-29	1	0	5	14	63	22	45	20	1	236	6	6	2	2	29	34	1	5	101	0	12	11	1	88	0	167			872
30-34	3	0	3	13	40	14	35	6	0	161	7	11	3	1	12	18	2	6	87	0	9	6	2	58	1	106			604
35-39	2	0	2	5	33	5	31	1	0	123	1	10	2	1	15	6	3	2	50	0	2	8	0	53	0	93			448
40-44	2	0	1	7	25	11	44	6	0	103	2	4	3	2	11	5	5	2	42	0	1	6	3	42	0	85			412
45-49	0	0	2	6	26	16	46	2	0	77	4	5	0	2	6	4	2	2	33	0	2	4	0	44	0	70			353
50-54	1	0	0	7	21	6	28	0	0	62	2	0	0	0	7	4	0	1	22	0	2	5	0	29	0	60			257
55-59	0	0	0	0	12	2	13	1	0	32	2	2	1	0	2	1	1	1	17	0	0	4	0	13	0	28			132
60-64	0	0	1	0	7	1	5	0	0	12	0	1	0	0	1	0	0	1	5	0	0	1	0	7	0	6			48
65+	0	0	0	0	4	0	3	0	0	8	0	0	0	0	0	0	0	2	1	0	0	0	0	4	0	3			25
Tot 18+	20	0	15	103	322	111	315	100	3	1146	31	51	20	17	122	117	15	27	530	0	37	51	9	461	2	919			4544
Male	20	0	15	139	260	131	245	102	3	967	19	36	13	11	101	120	0	32	502	0	22	40	5	355	2	746	0	0	3886
Female	0	0	0	13	92	10	97	17	1	408	12	15	13	6	43	11	15	2	53	0	15	11	4	158	0	211	0	0	1207
White	2	0	13	34	163	78	187	66	2	667	15	24	11	12	76	55	10	20	263	0	21	38	4	262	0	423	0	0	2446
Black	18	0	2	118	188	61	152	52	2	701	16	27	14	5	66	75	5	13	292	0	15	13	5	246	2	532	0	0	2620
Indian	0	0	0	0	0	0	0	0	0	0	0	0	0	0	0	0	0	0	0	0	0	0	0	0	0	0	0	0	0
Asian	0	0	0	0	1	2	3	1	0	7	0	0	1	0	2	1	0	1	0	0	1	0	0	5	0	2	0	0	27
Unk Race	0	0	0	0	0	0	0	0	0	0	0	0	0	0	0	0	0	0	0	0	0		0	0	0	0	0	0	
Total	20	0	15	152	352	141	342	119	4	1375	31	51	26	17	144	131	15	34	555	0	37	51	9	513	2	957	0	0	5093

Offense Statistics for Year 2012 **Agency or Area:** Bridgewater **Pop:** 1,924

Index Offense	Offenses Number	Offenses Rate[2]	Clearances Number	Clearances Pct.	Value Stolen Total	Value Stolen Average
Murder	0	0.0	0	-----	$0	-----
Rape	0	0.0	0	-----	$0	-----
Robbery	0	0.0	0	-----	$0	-----
Aggravated Assault	1	52.0	0	0.0%	-----	-----
Burglary	3	155.9	2	66.7%	$751	$250
Larceny	8	415.8	0	0.0%	$21,493	$2,687
Motor Vehicle Theft	0	0.0	0	-----	$0	-----
Arson	0	0.0	0	-----	$0	-----
Crime Index Total[1]:	**12**	**623.7**	**2**	**16.7%**	**$22,244**	**$1,854**

[1] Arson not included **Value Recovered:** **$20**

[2] All rates per 100,000 persons; crime rate of rape per 100,000 females is 0.0

Murder

Victim-Offender Relationship	female	male
Spouse	0	0
Live-In	0	0
Ex-spouse	0	0
Ex-live-in	0	0
Co-procreator	0	0
Parent	0	0
Stepparent	0	0
In-law	0	0
Grandparent	0	0
Child	0	0
Stepchild	0	0
Grandchild	0	0
Sibling	0	0
Other Family	0	0
Boy/Girlfriend	0	0
Homosexual	0	0
Friend	0	0
Child of Partner	0	0
Neighbor	0	0
Employee	0	0
Employer	0	0
Babysittee	0	0
Acquaintance	0	0
Other Known	0	0
Stranger	0	0
Unknown	0	0

Circumstance	
Argument	0
LEOKA	0
Drug Dealing	0
Gangland	0
Juvenile Gang	0
Lover's Quarrel	0
Mercy Killing	0
Other Felony	0
Other	0
Unknown	0

Weapon	
Handgun	0
Rifle	0
Shotgun	0
Other Gun	0
Unspec. Firearm	0
Knife	0
Blunt Object	0
Motor Vehicle	0
Strongarm	0
Poison	0
Explosives	0
Fire	0
Narcotics	0
Asphyxiation	0
Other	0
Unknown	0

Rape	n (clr)*
Completed	0 (0)
Attempted	0 (0)

Aggravated Assault	n (clr)
Firearm	0 (0)
Knife, Cutting Instrument	0 (0)
Other Dangerous Weapon	0 (0)
Strongarm (hands, feet, etc.)	1 (0)

Other Offenses	n (clr)
Negligent Manslaughter	0 (0)
Simple Assault	4 (0)
Officer Killed	0 nc
Officer Assaulted	0 (0)

*n: offense; clr: clearance; nc: not collected.

Robbery	n (clr)	Total Loss	Avg. Loss
Highway/Street	0	$0	$0
Gas Station	0	$0	$0
Convenience Store	0	$0	$0
Bank	0	$0	$0
Other Business	0	$0	$0
Residence	0	$0	$0
Miscellaneous	0	$0	$0
Firearm	0 (0)		
Knife, Sharp Instrument	0 (0)		
Other Dangerous Weapon	0 (0)		
Strongarm (hands, feet, etc.)	0 (0)		

Burglary	n (clr)	Total Loss	Avg. Loss
Residence Night	1	$1	$1
Residence Day	2	$750	$375
Residence Unknown	0	$0	$0
Non-residence Night	0	$0	$0
Non-residence Day	0	$0	$0
Non-residence Unknown	0	$0	$0
Forcible Entry	0 (0)		
Unlawful Entry-No Force	3 (2)		
Attempt Forcible Entry	0 (0)		

Larceny	n	Total Loss	Avg. Loss
Pocket-picking	0	$0	$0
Purse-snatching	0	$0	$0
Shoplifting	0	$0	$0
Items from Motor Vehicles	2	$8,330	$4,165
MV Parts & Accessories	0	$0	$0
Bicycles	0	$0	$0
Items from Buildings	1	$4,000	$4,000
From Coin-op Machines	0	$0	$0
All Other	5	$9,163	$1,833
$200 and Over	5	$21,361	$4,272
$50 to $200	1	$130	$130
Under $50	2	$2	$1

Motor Vehicle Theft	n (clr)
Auto	0 (0)
Trucks & Buses	0 (0)
Other Vehicles	0 (0)

Arson	n (clr)	Total Loss	Avg. Loss
Structural	0 (0)	$0	$0
Mobile	0 (0)	$0	$0
Other	0 (0)	$0	$0

Arrest Statistics for Year 2012 **Agency: Bridgewater**

	Murder	Neg. Manslaughter	Forcible Rape	Robbery	Aggravated Assault	Burglary	Larceny-Theft	Motor Vehicle Theft	Arson	Simple Assault	Forgery/Counterfeiting	Fraud	Embezzlement	Stolen Property	Vandalism	Weapons Charges	Prostitution	Sex Offenses	Drug Abuse Violations	Gambling	Offense vs. Family	Driving Under Influence	Liquor Laws	Disorderly Conduct	Vagrancy	All Other Offenses	Curfew and Loitering	Runaways	TOTAL
<10	0	0	0	0	0	0	0	0	0	0	0	0	0	0	0	0	0	0	0	0	0	0	0	0	0	0	0	0	0
10-12	0	0	0	0	0	0	0	0	0	0	0	0	0	0	0	0	0	0	0	0	0	0	0	0	0	0	0	0	0
13-14	0	0	0	0	0	0	0	0	0	0	0	0	0	0	0	0	0	0	0	0	0	0	0	0	0	0	0	0	0
15	0	0	0	0	0	0	0	0	0	0	0	0	0	0	0	0	0	0	0	0	0	0	0	0	0	0	0	0	0
16	0	0	0	0	0	0	0	0	0	0	0	0	0	0	0	0	0	0	1	0	0	0	0	0	0	0	0	0	1
17	0	0	0	0	0	0	0	0	0	0	0	0	0	0	0	0	0	0	0	0	0	0	0	0	0	0	0	0	0
Tot <18	0	0	0	0	0	0	0	0	0	0	0	0	0	0	0	0	0	0	1	0	0	0	0	0	0	0	0	0	1
18	0	0	0	0	0	0	0	0	0	0	0	0	0	0	0	0	0	0	0	0	0	0	0	0	0	0			0
19	0	0	0	0	0	0	0	0	0	0	0	0	0	0	0	0	0	0	0	0	0	0	0	0	0	0			0
20	0	0	0	0	0	0	0	0	0	0	0	0	0	0	0	0	0	0	0	0	0	0	0	0	0	0			0
21	0	0	0	0	0	0	1	0	0	0	0	0	0	0	0	0	0	0	0	0	0	0	0	0	0	0			1
22	0	0	0	0	0	0	0	0	0	0	0	0	0	0	0	0	0	0	0	0	0	0	0	0	0	0			0
23	0	0	0	0	0	0	0	0	0	0	0	0	0	0	0	0	0	0	0	0	0	0	0	0	0	0			0
24	0	0	0	0	0	0	0	0	0	0	0	0	0	0	0	0	0	0	0	0	0	0	0	0	0	0			0
25-29	0	0	0	0	0	0	0	0	0	0	0	0	0	0	0	0	0	0	0	0	0	0	0	0	0	0			0
30-34	0	0	0	0	0	0	0	0	0	0	0	0	0	0	0	0	0	0	0	0	0	0	0	0	0	0			0
35-39	0	0	0	0	0	0	0	0	0	0	0	0	0	0	0	0	0	0	0	0	0	0	0	1	0	0			1
40-44	0	0	0	0	0	0	0	0	0	0	0	0	0	0	0	0	0	0	0	0	0	0	0	1	0	0			1
45-49	0	0	0	0	0	0	0	0	0	0	0	0	0	0	0	0	0	0	0	0	0	0	0	0	0	0			0
50-54	0	0	0	0	0	0	0	0	0	0	0	0	0	0	0	0	0	0	0	0	0	0	0	0	0	0			0
55-59	0	0	0	0	0	0	1	0	0	0	0	0	0	0	0	0	0	0	0	0	0	1	0	0	0	0			2
60-64	0	0	0	0	0	0	0	0	0	0	0	0	0	0	0	0	0	0	0	0	0	0	0	0	0	0			0
65+	0	0	0	0	0	0	0	0	0	0	0	0	0	0	0	0	0	0	0	0	0	0	0	0	0	0			0
Tot 18+	0	0	0	0	0	0	2	0	0	0	0	0	0	0	0	0	0	0	0	0	0	1	0	2	0	0			5
Male	0	0	0	0	0	0	2	0	0	0	0	0	0	0	0	0	0	0	1	0	0	1	0	2	0	0	0	0	6
Female	0	0	0	0	0	0	0	0	0	0	0	0	0	0	0	0	0	0	0	0	0	0	0	0	0	0	0	0	0
White	0	0	0	0	0	0	1	0	0	0	0	0	0	0	0	0	0	0	1	0	0	1	0	2	0	0	0	0	5
Black	0	0	0	0	0	0	1	0	0	0	0	0	0	0	0	0	0	0	0	0	0	0	0	0	0	0	0	0	1
Indian	0	0	0	0	0	0	0	0	0	0	0	0	0	0	0	0	0	0	0	0	0	0	0	0	0	0	0	0	0
Asian	0	0	0	0	0	0	0	0	0	0	0	0	0	0	0	0	0	0	0	0	0	0	0	0	0	0	0	0	0
Unk Race	0	0	0	0	0	0	0	0	0	0	0	0	0	0	0	0	0	0	0	0	0		0	0	0	0	0	0	
Total	0	0	0	0	0	0	2	0	0	0	0	0	0	0	0	0	0	0	1	0	0	1	0	2	0	0	0	0	6

Offense Statistics for Year 2012 **Agency or Area:** Bristol **Pop:** 63,320

Index Offense	Offenses Number	Offenses Rate[2]	Clearances Number	Clearances Pct.	Value Stolen Total	Value Stolen Average
Murder	2	3.2	1	50.0%	$0	$0
Rape	9	14.2	2	22.2%	$0	$0
Robbery	51	80.5	13	25.5%	$49,518	$971
Aggravated Assault	30	47.4	18	60.0%	-----	-----
Burglary	356	562.2	51	14.3%	$1,114,090	$3,129
Larceny	1,127	1,779.8	242	21.5%	$818,814	$727
Motor Vehicle Theft	112	176.9	30	26.8%	$462,667	$4,131
Arson	7	11.1	0	0.0%	$23,331	$3,333
Crime Index Total[1]:	**1,687**	**2,664.2**	**357**	**21.2%**	**$2,445,089**	**$1,449**

[1] Arson not included **Value Recovered: $304,422**

[2] All rates per 100,000 persons; crime rate of rape per 100,000 females is 27.5

Murder

Victim-Offender Relationship	female	male
Spouse	0	0
Live-In	0	0
Ex-spouse	0	0
Ex-live-in	0	0
Co-procreator	0	0
Parent	0	0
Stepparent	0	0
In-law	0	0
Grandparent	0	0
Child	0	0
Stepchild	0	0
Grandchild	0	0
Sibling	0	0
Other Family	0	0
Boy/Girlfriend	0	0
Homosexual	0	1
Friend	0	0
Child of Partner	0	0
Neighbor	0	0
Employee	0	0
Employer	0	0
Babysittee	0	0
Acquaintance	0	1
Other Known	0	0
Stranger	0	0
Unknown	0	0

Circumstance	
Argument	1
LEOKA	0
Drug Dealing	0
Gangland	0
Juvenile Gang	0
Lover's Quarrel	0
Mercy Killing	0
Other Felony	0
Other	1
Unknown	0

Weapon	
Handgun	0
Rifle	0
Shotgun	0
Other Gun	0
Unspec. Firearm	0
Knife	1
Blunt Object	0
Motor Vehicle	0
Strongarm	1
Poison	0
Explosives	0
Fire	0
Narcotics	0
Asphyxiation	0
Other	0
Unknown	0

Rape	n (clr)*
Completed	9 (2)
Attempted	*0 (0)*

Aggravated Assault	n (clr)
Firearm	3 (0)
Knife, Cutting Instrument	8 (4)
Other Dangerous Weapon	10 (7)
Strongarm (hands, feet, etc.)	9 (7)

Other Offenses	n (clr)
Negligent Manslaughter	*0 (0)*
Simple Assault	829 (451)
Officer Killed	*0* nc
Officer Assaulted	5 (5)

*n: offense; clr: clearance; nc: not collected.

Robbery	n (clr)	Total Loss	Avg. Loss
Highway/Street	12	$3,854	$321
Gas Station	2	$1,400	$700
Convenience Store	7	$1,986	$284
Bank	2	$2,904	$1,452
Other Business	16	$32,328	$2,021
Residence	7	$2,641	$377
Miscellaneous	5	$4,405	$881
Firearm	16 (2)		
Knife, Sharp Instrument	2 (1)		
Other Dangerous Weapon	5 (0)		
Strongarm (hands, feet, etc.)	28 (10)		

Burglary	n (clr)	Total Loss	Avg. Loss
Residence Night	91	$116,929	$1,285
Residence Day	191	$831,586	$4,354
Residence Unknown	*0*	*$0*	*$0*
Non-residence Night	24	$72,743	$3,031
Non-residence Day	50	$92,832	$1,857
Non-residence Unknown	*0*	*$0*	*$0*
Forcible Entry	168 (24)		
Unlawful Entry-No Force	177 (26)		
Attempt Forcible Entry	11 (1)		

Larceny	n	Total Loss	Avg. Loss
Pocket-picking	*0*	*$0*	*$0*
Purse-snatching	1	$850	$850
Shoplifting	230	$99,038	$431
Items from Motor Vehicles	308	$152,165	$494
MV Parts & Accessories	47	$56,024	$1,192
Bicycles	20	$6,925	$346
Items from Buildings	62	$54,822	$884
From Coin-op Machines	*0*	*$0*	*$0*
All Other	459	$448,990	$978
$200 and Over	506	$777,655	$1,537
$50 to $200	356	$36,050	$101
Under $50	265	$5,109	$19

Motor Vehicle Theft	n (clr)
Auto	101 (28)
Trucks & Buses	*0 (0)*
Other Vehicles	11 (2)

Arson	n (clr)	Total Loss	Avg. Loss
Structural	3 (0)	$10,301	$3,434
Mobile	2 (0)	$13,000	$6,500
Other	2 (0)	$30	$15

Arrest Statistics for Year 2012 **Agency: Bristol**

	Murder	Neg. Manslaughter	Forcible Rape	Robbery	Aggravated Assault	Burglary	Larceny-Theft	Motor Vehicle Theft	Arson	Simple Assault	Forgery/Counterfeiting	Fraud	Embezzlement	Stolen Property	Vandalism	Weapons Charges	Prostitution	Sex Offenses	Drug Abuse Violations	Gambling	Offense vs. Family	Driving Under Influence	Liquor Laws	Disorderly Conduct	Vagrancy	All Other Offenses	Curfew and Loitering	Runaways	TOTAL
<10	0	0	0	0	0	0	0	0	0	1	0	0	0	0	0	0	0	0	0	0	0	0	0	0	0	0	0	0	1
10-12	0	0	0	1	0	0	0	0	0	7	0	0	0	0	1	0	0	0	0	0	0	0	0	0	0	0	0	0	9
13-14	0	0	1	0	0	0	0	0	0	8	0	0	0	0	2	0	0	0	2	0	0	0	0	2	0	0	0	0	15
15	0	0	0	0	0	1	1	1	0	6	0	0	0	0	3	0	0	0	3	0	0	0	0	7	0	4	0	0	26
16	0	0	0	0	0	1	2	3	0	9	0	0	0	0	1	1	0	1	1	0	0	0	0	5	0	2	0	0	26
17	0	0	1	3	1	8	7	0	0	9	0	0	0	0	0	2	0	0	4	0	0	0	0	4	0	3	0	0	42
Tot <18	0	0	2	4	1	10	10	4	0	40	0	0	0	0	7	3	0	1	10	0	0	0	0	18	0	9	0	0	119
18	0	0	0	0	0	3	9	1	0	17	0	0	0	0	3	1	0	1	4	0	0	0	0	3	0	8			50
19	0	0	0	1	2	2	9	1	0	15	0	0	0	0	3	1	0	0	9	0	1	0	0	4	0	9			57
20	0	0	0	0	0	4	14	0	0	13	0	0	0	0	5	0	0	2	14	0	1	6	0	8	0	8			75
21	0	0	0	1	1	2	14	0	0	14	0	0	0	0	3	1	0	0	2	0	0	3	0	4	0	11			56
22	0	0	0	2	1	3	13	2	0	18	0	0	0	0	2	0	0	1	5	0	1	6	0	2	0	10			66
23	0	0	0	0	1	7	7	0	0	8	0	2	0	0	1	0	0	0	1	0	0	5	0	6	0	12			50
24	0	0	0	0	0	7	7	0	0	12	1	3	0	0	1	0	0	0	13	0	1	1	0	3	0	15			64
25-29	0	0	0	4	1	12	48	2	0	48	1	5	0	0	7	3	0	0	53	0	10	21	0	15	0	46			276
30-34	0	0	0	0	3	5	30	0	0	41	0	2	1	2	3	2	0	0	38	0	1	18	0	10	0	33			189
35-39	1	0	0	1	1	2	31	0	0	29	1	0	0	1	3	0	0	1	16	0	6	16	0	12	0	26			147
40-44	0	0	0	0	3	5	25	1	0	37	0	2	0	0	2	1	0	1	14	0	3	18	0	7	0	23			142
45-49	0	0	0	0	2	4	18	1	0	42	0	1	0	0	1	0	0	0	8	0	6	10	0	4	0	16			113
50-54	0	0	0	0	0	1	14	0	0	24	0	0	0	0	2	0	0	0	2	0	1	6	1	3	0	17			71
55-59	0	0	0	0	0	0	10	1	0	12	0	0	0	0	0	1	0	0	2	0	1	9	0	3	0	2			41
60-64	0	0	0	0	1	0	3	0	0	4	0	0	0	0	0	0	0	0	0	0	0	3	0	3	0	3			17
65+	0	0	0	0	0	0	2	0	0	6	0	0	0	0	1	0	0	0	0	0	0	3	0	1	0	2			15
Tot 18+	1	0	0	9	16	57	254	9	0	340	3	15	1	3	37	10	0	6	181	0	32	125	1	88	0	241			1429
Male	1	0	2	12	13	53	163	12	0	258	2	8	0	3	28	11	0	7	159	0	20	96	1	69	0	185	0	0	1103
Female	0	0	0	1	4	14	101	1	0	122	1	7	1	0	16	2	0	0	32	0	12	29	0	37	0	65	0	0	445
White	1	0	2	7	14	62	237	11	0	323	3	13	1	3	38	13	0	6	138	0	28	119	1	85	0	208	0	0	1313
Black	0	0	0	6	2	5	23	2	0	53	0	2	0	0	6	0	0	1	53	0	4	6	0	19	0	40	0	0	222
Indian	0	0	0	0	0	0	0	0	0	0	0	0	0	0	0	0	0	0	0	0	0	0	0	0	0	0	0	0	0
Asian	0	0	0	0	0	0	2	0	0	2	0	0	0	0	0	0	0	0	0	0	0	0	0	2	0	2	0	0	8
Unk Race	0	0	0	0	1	0	2	0	0	2	0	0	0	0	0	0	0	0	0	0	0		0	0	0	0	0	0	5
Total	1	0	2	13	17	67	264	13	0	380	3	15	1	3	44	13	0	7	191	0	32	125	1	106	0	250	0	0	1548

Offense Statistics for Year 2012 **Agency or Area:** Brookfield **Pop:** 16,514

Index Offense	Offenses Number	Offenses Rate[2]	Clearances Number	Clearances Pct.	Value Stolen Total	Value Stolen Average
Murder	0	0.0	0	-----	$0	-----
Rape	0	0.0	0	-----	$0	-----
Robbery	0	0.0	0	-----	$0	-----
Aggravated Assault	2	12.1	2	100.0%	-----	-----
Burglary	36	218.0	6	16.7%	$108,095	$3,003
Larceny	150	908.3	56	37.3%	$205,733	$1,372
Motor Vehicle Theft	6	36.3	0	0.0%	$17,525	$2,921
Arson	0	0.0	0	-----	$0	-----
Crime Index Total[1]:	**194**	**1,174.8**	**64**	**33.0%**	**$331,353**	**$1,708**
				Value Recovered:		**$31,662**

1 Arson not included

2 All rates per 100,000 persons; crime rate of rape per 100,000 females is 0.0

Murder

Victim-Offender Relationship	female	male
Spouse	0	0
Live-In	0	0
Ex-spouse	0	0
Ex-live-in	0	0
Co-procreator	0	0
Parent	0	0
Stepparent	0	0
In-law	0	0
Grandparent	0	0
Child	0	0
Stepchild	0	0
Grandchild	0	0
Sibling	0	0
Other Family	0	0
Boy/Girlfriend	0	0
Homosexual	0	0
Friend	0	0
Child of Partner	0	0
Neighbor	0	0
Employee	0	0
Employer	0	0
Babysittee	0	0
Acquaintance	0	0
Other Known	0	0
Stranger	0	0
Unknown	0	0

Circumstance	
Argument	0
LEOKA	0
Drug Dealing	0
Gangland	0
Juvenile Gang	0
Lover's Quarrel	0
Mercy Killing	0
Other Felony	0
Other	0
Unknown	0

Weapon	
Handgun	0
Rifle	0
Shotgun	0
Other Gun	0
Unspec. Firearm	0
Knife	0
Blunt Object	0
Motor Vehicle	0
Strongarm	0
Poison	0
Explosives	0
Fire	0
Narcotics	0
Asphyxiation	0
Other	0
Unknown	0

Rape	n (clr)*
Completed	0 (0)
Attempted	0 (0)

Aggravated Assault	n (clr)
Firearm	0 (0)
Knife, Cutting Instrument	0 (0)
Other Dangerous Weapon	1 (1)
Strongarm (hands, feet, etc.)	1 (1)

Other Offenses	n (clr)
Negligent Manslaughter	0 (0)
Simple Assault	58 (45)
Officer Killed	0 nc
Officer Assaulted	2 (2)

*n: offense; clr: clearance; nc: not collected.

Robbery	n (clr)	Total Loss	Avg. Loss
Highway/Street	0	$0	$0
Gas Station	0	$0	$0
Convenience Store	0	$0	$0
Bank	0	$0	$0
Other Business	0	$0	$0
Residence	0	$0	$0
Miscellaneous	0	$0	$0
Firearm	0 (0)		
Knife, Sharp Instrument	0 (0)		
Other Dangerous Weapon	0 (0)		
Strongarm (hands, feet, etc.)	0 (0)		

Burglary	n (clr)	Total Loss	Avg. Loss
Residence Night	5	$23,652	$4,730
Residence Day	20	$67,498	$3,375
Residence Unknown	0	$0	$0
Non-residence Night	4	$800	$200
Non-residence Day	7	$16,145	$2,306
Non-residence Unknown	0	$0	$0
Forcible Entry	19 (2)		
Unlawful Entry-No Force	14 (3)		
Attempt Forcible Entry	3 (1)		

Larceny	n	Total Loss	Avg. Loss
Pocket-picking	2	$10	$5
Purse-snatching	0	$0	$0
Shoplifting	48	$9,917	$207
Items from Motor Vehicles	11	$16,827	$1,530
MV Parts & Accessories	7	$47,039	$6,720
Bicycles	1	$2,000	$2,000
Items from Buildings	15	$28,503	$1,900
From Coin-op Machines	0	$0	$0
All Other	66	$101,437	$1,537
$200 and Over	91	$201,677	$2,216
$50 to $200	35	$3,676	$105
Under $50	24	$380	$16

Motor Vehicle Theft	n (clr)
Auto	3 (0)
Trucks & Buses	0 (0)
Other Vehicles	3 (0)

Arson	n (clr)	Total Loss	Avg. Loss
Structural	0 (0)	$0	$0
Mobile	0 (0)	$0	$0
Other	0 (0)	$0	$0

Arrest Statistics for Year 2012 **Agency: Brookfield**

	Murder	Neg. Manslaughter	Forcible Rape	Robbery	Aggravated Assault	Burglary	Larceny-Theft	Motor Vehicle Theft	Arson	Simple Assault	Forgery/Counterfeiting	Fraud	Embezzlement	Stolen Property	Vandalism	Weapons Charges	Prostitution	Sex Offenses	Drug Abuse Violations	Gambling	Offense vs. Family	Driving Under Influence	Liquor Laws	Disorderly Conduct	Vagrancy	All Other Offenses	Curfew and Loitering	Runaways	TOTAL
<10	0	0	0	0	0	0	0	0	0	0	0	0	0	0	0	0	0	0	0	0	0	0	0	0	0	0	0	0	0
10-12	0	0	0	0	0	0	0	0	0	0	0	0	0	0	0	0	0	0	0	0	0	0	0	0	0	0	0	0	0
13-14	0	0	0	0	0	0	0	0	0	1	0	0	0	0	0	0	0	1	1	0	0	0	0	0	0	0	0	0	3
15	0	0	0	0	0	0	1	0	0	0	0	0	0	0	0	0	0	0	0	0	0	0	0	0	0	1	0	0	2
16	0	0	0	0	0	0	0	0	0	0	0	0	0	0	0	0	0	0	1	0	0	0	0	0	0	0	0	0	1
17	0	0	0	0	0	0	0	0	0	2	0	0	0	0	0	0	0	0	3	0	0	0	0	0	0	2	0	0	7
Tot <18	0	0	0	0	0	0	1	0	0	3	0	0	0	0	0	0	0	1	5	0	0	0	0	0	0	3	0	0	13
18	0	0	0	0	0	0	5	0	0	3	0	0	0	0	0	0	0	0	4	0	0	0	0	0	0	2			14
19	0	0	0	0	0	0	0	0	0	3	0	1	0	0	0	1	0	0	0	0	0	0	1	0	0	2			8
20	0	0	0	0	0	0	3	0	0	0	1	0	0	0	0	0	0	0	2	0	0	0	1	0	0	2			9
21	0	0	0	0	0	1	4	0	0	0	0	0	0	0	0	0	0	0	1	0	0	1	0	0	0	3			10
22	0	0	0	0	0	0	1	0	0	2	0	0	0	0	0	0	0	0	0	0	0	3	0	0	0	0			6
23	0	0	0	0	0	1	1	0	0	1	0	0	0	0	0	0	0	0	0	0	1	1	0	0	0	3			8
24	0	0	0	0	0	0	0	0	0	1	0	0	0	0	0	0	0	0	1	0	0	2	0	0	0	0			4
25-29	0	0	0	0	1	1	5	0	0	3	0	0	0	1	0	1	0	0	2	0	0	4	0	0	0	28			46
30-34	0	0	0	0	0	1	9	0	0	5	0	1	0	1	1	0	0	0	3	0	0	3	0	0	0	9			33
35-39	0	0	0	0	0	0	7	0	0	2	0	0	0	0	2	0	0	0	0	0	0	0	0	0	0	16			27
40-44	0	0	0	0	0	1	6	0	0	5	0	1	0	0	0	0	0	0	1	0	1	0	0	0	0	6			21
45-49	0	0	0	0	0	0	6	0	0	3	1	0	0	0	0	0	0	0	1	0	1	2	0	0	0	9			23
50-54	0	0	0	0	1	0	3	0	0	2	0	1	0	0	0	0	0	0	0	0	1	3	0	0	0	6			17
55-59	0	0	0	0	0	0	1	0	0	2	0	0	0	0	0	0	0	0	0	0	0	1	0	0	0	0			4
60-64	0	0	0	0	0	0	3	0	0	1	0	0	0	0	0	0	0	0	0	0	0	1	0	0	0	0			5
65+	0	0	0	0	0	0	1	0	0	4	0	0	0	0	0	1	0	0	0	0	0	0	0	0	0	1			7
Tot 18+	0	0	0	0	2	5	55	0	0	37	2	4	0	2	3	3	0	0	15	0	4	21	2	0	0	87			242
Male	0	0	0	0	2	5	13	0	0	27	1	1	0	1	3	3	0	0	17	0	4	17	1	0	0	65	0	0	160
Female	0	0	0	0	0	0	43	0	0	13	1	3	0	1	0	0	0	1	3	0	0	4	1	0	0	25	0	0	95
White	0	0	0	0	2	5	53	0	0	38	2	4	0	2	3	3	0	0	19	0	4	21	2	0	0	86	0	0	244
Black	0	0	0	0	0	0	1	0	0	1	0	0	0	0	0	0	0	1	0	0	0	0	0	0	0	4	0	0	7
Indian	0	0	0	0	0	0	0	0	0	0	0	0	0	0	0	0	0	0	0	0	0	0	0	0	0	0	0	0	0
Asian	0	0	0	0	0	0	2	0	0	1	0	0	0	0	0	0	0	0	1	0	0	0	0	0	0	0	0	0	4
Unk Race	0	0	0	0	0	0	0	0	0	0	0	0	0	0	0	0	0	0	0	0	0		0	0	0	0	0	0	
Total	0	0	0	0	2	5	56	0	0	40	2	4	0	2	3	3	0	1	20	0	4	21	2	0	0	90	0	0	255

Offense Statistics for Year 2012 **Agency or Area:** Brooklyn **Pop:** 7,563

Index Offense	Offenses Number	Offenses Rate[2]	Clearances Number	Clearances Pct.	Value Stolen Total	Value Stolen Average
Murder	0	0.0	0	-----	$0	-----
Rape	1	13.2	0	0.0%	$0	$0
Robbery	3	39.7	2	66.7%	$545	$182
Aggravated Assault	6	79.3	5	83.3%	-----	-----
Burglary	39	515.7	12	30.8%	$109,636	$2,811
Larceny	32	423.1	8	25.0%	$37,562	$1,174
Motor Vehicle Theft	3	39.7	2	66.7%	$29,501	$9,834
Arson	0	0.0	0	-----	$0	-----
Crime Index Total[1]:	**84**	**1,110.7**	**29**	**34.5%**	**$177,244**	**$2,110**
				Value Recovered:		**$29,504**

1 Arson not included

2 All rates per 100,000 persons; crime rate of rape per 100,000 females is 25.6

Murder

Victim-Offender Relationship	female	male
Spouse	0	0
Live-In	0	0
Ex-spouse	0	0
Ex-live-in	0	0
Co-procreator	0	0
Parent	0	0
Stepparent	0	0
In-law	0	0
Grandparent	0	0
Child	0	0
Stepchild	0	0
Grandchild	0	0
Sibling	0	0
Other Family	0	0
Boy/Girlfriend	0	0
Homosexual	0	0
Friend	0	0
Child of Partner	0	0
Neighbor	0	0
Employee	0	0
Employer	0	0
Babysittee	0	0
Acquaintance	0	0
Other Known	0	0
Stranger	0	0
Unknown	0	0

Circumstance	
Argument	0
LEOKA	0
Drug Dealing	0
Gangland	0
Juvenile Gang	0
Lover's Quarrel	0
Mercy Killing	0
Other Felony	0
Other	0
Unknown	0

Weapon	
Handgun	0
Rifle	0
Shotgun	0
Other Gun	0
Unspec. Firearm	0
Knife	0
Blunt Object	0
Motor Vehicle	0
Strongarm	0
Poison	0
Explosives	0
Fire	0
Narcotics	0
Asphyxiation	0
Other	0
Unknown	0

Rape	n (clr)*
Completed	1 (0)
Attempted	*0 (0)*

Aggravated Assault	n (clr)
Firearm	*0 (0)*
Knife, Cutting Instrument	3 (2)
Other Dangerous Weapon	2 (2)
Strongarm (hands, feet, etc.)	1 (1)

Other Offenses	n (clr)
Negligent Manslaughter	*0 (0)*
Simple Assault	78 (53)
Officer Killed	*0* nc
Officer Assaulted	*0 (0)*

*n: offense; clr: clearance; nc: not collected.

Robbery	n (clr)	Total Loss	Avg. Loss
Highway/Street	1	$0	$0
Gas Station	*0*	*$0*	*$0*
Convenience Store	1	$544	$544
Bank	*0*	*$0*	*$0*
Other Business	*0*	*$0*	*$0*
Residence	1	$1	$1
Miscellaneous	*0*	*$0*	*$0*
Firearm	1 (1)		
Knife, Sharp Instrument	*0 (0)*		
Other Dangerous Weapon	*0 (0)*		
Strongarm (hands, feet, etc.)	2 (1)		

Burglary	n (clr)	Total Loss	Avg. Loss
Residence Night	12	$28,901	$2,408
Residence Day	22	$67,309	$3,060
Residence Unknown	*0*	*$0*	*$0*
Non-residence Night	1	$1	$1
Non-residence Day	4	$13,425	$3,356
Non-residence Unknown	*0*	*$0*	*$0*
Forcible Entry	21 (3)		
Unlawful Entry-No Force	18 (9)		
Attempt Forcible Entry	*0 (0)*		

Larceny	n	Total Loss	Avg. Loss
Pocket-picking	*0*	*$0*	*$0*
Purse-snatching	*0*	*$0*	*$0*
Shoplifting	1	$6	$6
Items from Motor Vehicles	3	$1,575	$525
MV Parts & Accessories	1	$1,085	$1,085
Bicycles	*0*	*$0*	*$0*
Items from Buildings	2	$3,001	$1,501
From Coin-op Machines	*0*	*$0*	*$0*
All Other	25	$31,895	$1,276
$200 and Over	18	$36,930	$2,052
$50 to $200	4	$549	$137
Under $50	10	$83	$8

Motor Vehicle Theft	n (clr)
Auto	3 (2)
Trucks & Buses	*0 (0)*
Other Vehicles	*0 (0)*

Arson	n (clr)	Total Loss	Avg. Loss
Structural	*0 (0)*	*$0*	*$0*
Mobile	*0 (0)*	*$0*	*$0*
Other	*0 (0)*	*$0*	*$0*

Arrest Statistics for Year 2012 **Agency: Brooklyn**

	Murder	Neg. Manslaughter	Forcible Rape	Robbery	Aggravated Assault	Burglary	Larceny-Theft	Motor Vehicle Theft	Arson	Simple Assault	Forgery/Counterfeiting	Fraud	Embezzlement	Stolen Property	Vandalism	Weapons Charges	Prostitution	Sex Offenses	Drug Abuse Violations	Gambling	Offense vs. Family	Driving Under Influence	Liquor Laws	Disorderly Conduct	Vagrancy	All Other Offenses	Curfew and Loitering	Runaways	TOTAL
<10	0	0	0	0	0	0	0	0	0	0	0	0	0	0	0	0	0	0	0	0	0	0	0	0	0	0	0	0	0
10-12	0	0	0	0	0	0	0	0	0	1	0	0	0	0	0	0	0	0	0	0	0	0	0	1	0	1	0	0	3
13-14	0	0	0	0	0	0	1	0	0	4	0	0	0	0	0	0	0	0	0	0	0	0	0	1	0	0	0	0	6
15	0	0	0	0	0	0	0	0	0	0	0	0	0	0	0	0	0	0	0	0	0	0	0	1	0	1	0	0	2
16	0	0	0	0	0	2	0	0	0	3	0	0	0	0	0	0	0	0	0	0	0	0	0	0	0	0	0	0	5
17	0	0	0	0	0	0	0	0	0	0	0	0	0	0	0	0	0	0	0	0	0	0	0	1	0	1	0	0	2
Tot <18	0	0	0	0	0	2	1	0	0	8	0	0	0	0	0	0	0	0	0	0	0	0	0	4	0	3	0	0	18
18	0	0	0	0	0	0	1	0	0	2	0	0	0	0	0	0	0	0	1	0	0	2	3	0	0	1			10
19	0	0	0	0	0	0	0	0	0	0	0	0	0	0	1	0	0	0	0	0	0	0	0	0	0	2			3
20	0	0	0	0	0	0	1	0	0	2	0	0	0	0	0	0	0	0	2	0	0	2	0	0	0	1			8
21	0	0	0	0	0	1	0	0	0	1	0	0	0	0	0	0	0	0	1	0	0	1	0	0	0	6			10
22	0	0	0	0	0	3	1	0	0	2	1	0	0	0	0	0	0	0	1	0	0	2	0	1	0	0			11
23	0	0	0	0	0	0	0	0	0	0	0	1	0	1	0	0	0	0	2	0	0	1	0	0	0	2			7
24	0	0	0	1	1	0	3	0	0	2	0	0	0	0	0	0	0	0	0	0	0	2	1	0	0	0			10
25-29	0	0	0	0	0	4	1	1	0	6	0	1	0	0	0	0	0	0	2	0	1	1	0	0	0	2			19
30-34	0	0	0	0	1	0	1	0	0	5	2	0	0	0	0	0	0	0	1	0	1	2	0	1	0	8			22
35-39	0	0	0	0	0	0	2	0	0	3	1	1	0	0	0	0	0	0	2	0	0	3	0	3	0	2			17
40-44	0	0	0	1	0	0	0	0	0	2	0	0	0	0	0	0	0	0	0	0	0	1	1	0	0	1			6
45-49	0	0	0	0	0	0	0	0	0	8	1	0	0	0	0	0	0	0	0	0	1	4	0	3	0	3			20
50-54	0	0	0	0	1	1	0	0	0	7	0	0	0	0	0	0	0	0	0	0	0	2	0	1	0	2			14
55-59	0	0	0	0	0	0	0	0	0	0	0	0	0	0	0	0	0	2	0	0	0	1	0	0	0	1			4
60-64	0	0	0	0	0	0	0	0	0	1	0	0	0	0	0	0	0	0	0	0	0	1	0	0	0	0			2
65+	0	0	0	0	0	0	0	0	0	1	0	0	0	0	0	0	0	0	0	0	0	1	0	0	0	0			2
Tot 18+	0	0	0	2	3	9	10	1	0	42	5	3	0	1	1	0	0	2	12	0	3	26	5	9	0	31			165
Male	0	0	0	2	2	9	9	1	0	39	3	2	0	0	1	0	0	2	10	0	3	21	3	12	0	30	0	0	149
Female	0	0	0	0	1	2	2	0	0	11	2	1	0	1	0	0	0	0	2	0	0	5	2	1	0	4	0	0	34
White	0	0	0	1	1	10	8	1	0	42	3	3	0	1	1	0	0	2	7	0	3	23	5	11	0	29	0	0	151
Black	0	0	0	1	0	1	2	0	0	5	2	0	0	0	0	0	0	0	4	0	0	0	0	2	0	4	0	0	21
Indian	0	0	0	0	0	0	0	0	0	0	0	0	0	0	0	0	0	0	0	0	0	0	0	0	0	0	0	0	0
Asian	0	0	0	0	0	0	0	0	0	0	0	0	0	0	0	0	0	0	0	0	0	0	0	0	0	0	0	0	0
Unk Race	0	0	0	0	2	0	1	0	0	3	0	0	0	0	0	0	0	0	1	0	0	3	0	0	0	1	0	0	11
Total	0	0	0	2	3	11	11	1	0	50	5	3	0	1	1	0	0	2	12	0	3	26	5	13	0	34	0	0	183

Offense Statistics for Year 2012 **Agency or Area:** Burlington **Pop:** 8,634

Index Offense	Offenses Number	Offenses Rate[2]	Clearances Number	Clearances Pct.	Value Stolen Total	Value Stolen Average
Murder	0	0.0	0	-----	$0	-----
Rape	0	0.0	1	-----	$0	-----
Robbery	1	11.6	0	0.0%	$1,351	$1,351
Aggravated Assault	1	11.6	1	100.0%	-----	-----
Burglary	14	162.1	4	28.6%	$24,424	$1,745
Larceny	47	544.4	8	17.0%	$143,565	$3,055
Motor Vehicle Theft	1	11.6	0	0.0%	$3,300	$3,300
Arson	0	0.0	0	-----	$0	-----
Crime Index Total[1]:	**64**	**741.3**	**14**	**21.9%**	**$172,640**	**$2,698**
					Value Recovered:	**$1,408**

1 Arson not included

2 All rates per 100,000 persons; crime rate of rape per 100,000 females is 0.0

Murder

Victim-Offender Relationship	female	male
Spouse	0	0
Live-In	0	0
Ex-spouse	0	0
Ex-live-in	0	0
Co-procreator	0	0
Parent	0	0
Stepparent	0	0
In-law	0	0
Grandparent	0	0
Child	0	0
Stepchild	0	0
Grandchild	0	0
Sibling	0	0
Other Family	0	0
Boy/Girlfriend	0	0
Homosexual	0	0
Friend	0	0
Child of Partner	0	0
Neighbor	0	0
Employee	0	0
Employer	0	0
Babysittee	0	0
Acquaintance	0	0
Other Known	0	0
Stranger	0	0
Unknown	0	0

Circumstance	
Argument	0
LEOKA	0
Drug Dealing	0
Gangland	0
Juvenile Gang	0
Lover's Quarrel	0
Mercy Killing	0
Other Felony	0
Other	0
Unknown	0

Weapon	
Handgun	0
Rifle	0
Shotgun	0
Other Gun	0
Unspec. Firearm	0
Knife	0
Blunt Object	0
Motor Vehicle	0
Strongarm	0
Poison	0
Explosives	0
Fire	0
Narcotics	0
Asphyxiation	0
Other	0
Unknown	0

Rape	n (clr)*
Completed	0 (1)
Attempted	0 (0)

Aggravated Assault	n (clr)
Firearm	0 (0)
Knife, Cutting Instrument	0 (0)
Other Dangerous Weapon	0 (0)
Strongarm (hands, feet, etc.)	1 (1)

Other Offenses	n (clr)
Negligent Manslaughter	0 (0)
Simple Assault	34 (25)
Officer Killed	0 nc
Officer Assaulted	0 (0)

*n: offense; clr: clearance; nc: not collected.

Robbery	n (clr)	Total Loss	Avg. Loss
Highway/Street	0	$0	$0
Gas Station	0	$0	$0
Convenience Store	0	$0	$0
Bank	0	$0	$0
Other Business	1	$1,351	$1,351
Residence	0	$0	$0
Miscellaneous	0	$0	$0
Firearm	1 (0)		
Knife, Sharp Instrument	0 (0)		
Other Dangerous Weapon	0 (0)		
Strongarm (hands, feet, etc.)	0 (0)		

Burglary	n (clr)	Total Loss	Avg. Loss
Residence Night	4	$18,635	$4,659
Residence Day	7	$4,028	$575
Residence Unknown	0	$0	$0
Non-residence Night	1	$1	$1
Non-residence Day	2	$1,760	$880
Non-residence Unknown	0	$0	$0
Forcible Entry	7 (2)		
Unlawful Entry-No Force	6 (2)		
Attempt Forcible Entry	1 (0)		

Larceny	n	Total Loss	Avg. Loss
Pocket-picking	0	$0	$0
Purse-snatching	0	$0	$0
Shoplifting	0	$0	$0
Items from Motor Vehicles	5	$900	$180
MV Parts & Accessories	1	$3,000	$3,000
Bicycles	0	$0	$0
Items from Buildings	3	$8,280	$2,760
From Coin-op Machines	0	$0	$0
All Other	38	$131,385	$3,458
$200 and Over	32	$142,991	$4,468
$50 to $200	5	$565	$113
Under $50	10	$9	$1

Motor Vehicle Theft	n (clr)
Auto	0 (0)
Trucks & Buses	1 (0)
Other Vehicles	0 (0)

Arson	n (clr)	Total Loss	Avg. Loss
Structural	0 (0)	$0	$0
Mobile	0 (0)	$0	$0
Other	0 (0)	$0	$0

Arrest Statistics for Year 2012 **Agency: Burlington**

	Murder	Neg. Manslaughter	Forcible Rape	Robbery	Aggravated Assault	Burglary	Larceny-Theft	Motor Vehicle Theft	Arson	Simple Assault	Forgery/Counterfeiting	Fraud	Embezzlement	Stolen Property	Vandalism	Weapons Charges	Prostitution	Sex Offenses	Drug Abuse Violations	Gambling	Offense vs. Family	Driving Under Influence	Liquor Laws	Disorderly Conduct	Vagrancy	All Other Offenses	Curfew and Loitering	Runaways	TOTAL
<10	0	0	0	0	0	0	0	0	0	0	0	0	0	0	0	0	0	0	0	0	0	0	0	0	0	0	0	0	0
10-12	0	0	0	0	0	0	0	0	0	2	0	0	0	0	0	0	0	0	0	0	0	0	0	0	0	0	0	0	2
13-14	0	0	0	0	0	0	0	0	0	1	0	0	0	0	0	0	0	1	0	0	0	0	0	0	0	0	0	0	2
15	0	0	0	0	0	0	1	0	0	1	0	0	0	0	0	0	0	0	0	0	0	0	0	0	0	0	0	0	2
16	0	0	0	0	0	0	0	0	0	0	0	0	0	0	0	0	0	0	0	0	0	0	0	1	0	0	0	0	1
17	0	0	0	0	0	0	0	0	0	0	0	0	0	0	0	0	0	0	0	0	0	0	0	0	0	0	0	0	0
Tot <18	0	0	0	0	0	0	1	0	0	4	0	0	0	0	0	0	0	1	0	0	0	0	0	1	0	0	0	0	7
18	0	0	0	0	0	0	0	0	0	0	0	0	0	0	0	0	0	0	0	0	0	0	0	0	0	0			0
19	0	0	0	0	0	0	0	0	0	0	0	0	0	0	0	0	0	1	0	0	0	1	0	0	0	1			3
20	0	0	0	0	0	0	0	0	0	1	0	0	0	0	0	0	0	0	0	0	0	0	0	0	0	1			2
21	0	0	0	0	0	0	1	0	0	1	0	1	0	0	0	0	0	0	0	0	0	0	0	0	0	1			4
22	0	0	0	0	0	0	2	0	0	1	0	0	0	0	1	0	0	0	0	0	0	0	0	2	0	0			6
23	0	0	0	0	0	0	0	0	0	1	0	1	0	0	0	0	0	0	0	0	0	1	0	0	0	0			3
24	0	0	0	0	0	0	2	0	0	1	0	0	0	0	1	0	0	0	0	0	0	1	0	0	0	4			9
25-29	0	0	0	0	0	0	0	0	0	2	0	0	0	0	1	0	0	0	3	0	0	2	0	0	0	1			9
30-34	0	0	0	0	0	2	0	0	0	0	0	0	0	0	0	0	0	0	0	0	0	2	0	1	0	1			6
35-39	0	0	0	0	0	0	0	0	0	2	0	0	1	0	0	0	0	0	0	0	0	2	0	0	0	0			5
40-44	0	0	0	0	0	1	0	0	0	2	0	1	0	0	0	0	0	0	1	0	0	3	0	1	0	0			9
45-49	0	0	0	0	0	0	0	0	0	0	0	0	0	0	0	0	0	0	0	0	0	3	0	1	0	2			6
50-54	0	0	0	0	0	0	0	0	0	0	0	0	0	0	0	0	0	0	0	0	0	4	0	0	0	1			5
55-59	0	0	0	0	0	0	1	0	0	2	0	0	0	0	0	0	0	0	0	0	0	0	0	0	0	0			3
60-64	0	0	0	0	0	0	0	0	0	1	0	0	0	0	0	0	0	0	0	0	0	0	0	0	0	0			1
65+	0	0	0	0	0	0	0	0	0	0	0	0	0	0	0	0	0	0	0	0	0	0	0	0	0	0			0
Tot 18+	0	0	0	0	0	3	6	0	0	14	0	3	1	0	3	0	0	1	4	0	0	19	0	5	0	12			71
Male	0	0	0	0	0	3	6	0	0	12	0	1	0	0	1	0	0	2	2	0	0	10	0	6	0	12	0	0	55
Female	0	0	0	0	0	0	1	0	0	6	0	2	1	0	2	0	0	0	2	0	0	9	0	0	0	0	0	0	23
White	0	0	0	0	0	2	5	0	0	17	0	3	0	0	1	0	0	1	4	0	0	19	0	5	0	11	0	0	68
Black	0	0	0	0	0	1	0	0	0	0	0	0	0	0	0	0	0	0	0	0	0	0	0	0	0	0	0	0	1
Indian	0	0	0	0	0	0	0	0	0	0	0	0	0	0	0	0	0	0	0	0	0	0	0	0	0	0	0	0	0
Asian	0	0	0	0	0	0	0	0	0	0	0	0	0	0	0	0	0	0	0	0	0	0	0	0	0	0	0	0	0
Unk Race	0	0	0	0	0	0	2	0	0	1	0	0	1	0	2	0	0	1	0	0	0		0	1	0	1	0	0	9
Total	0	0	0	0	0	3	7	0	0	18	0	3	1	0	3	0	0	2	4	0	0	19	0	6	0	12	0	0	78

Offense Statistics for Year 2012 **Agency or Area:** Canaan **Pop:** 1,138

Index Offense	Offenses Number	Offenses Rate[2]	Clearances Number	Clearances Pct.	Value Stolen Total	Value Stolen Average
Murder	0	0.0	0	-----	$0	-----
Rape	0	0.0	0	-----	$0	-----
Robbery	0	0.0	0	-----	$0	-----
Aggravated Assault	3	263.6	3	100.0%	-----	-----
Burglary	0	0.0	0	-----	$0	-----
Larceny	7	615.1	2	28.6%	$3,554	$508
Motor Vehicle Theft	0	0.0	0	-----	$0	-----
Arson	0	0.0	0	-----	$0	-----
Crime Index Total[1]:	**10**	**878.7**	**5**	**50.0%**	**$3,554**	**$355**
				Value Recovered:		**$1,492**

1 Arson not included

2 All rates per 100,000 persons; crime rate of rape per 100,000 females is 0.0

Murder

Victim-Offender Relationship	female	male
Spouse	0	0
Live-In	0	0
Ex-spouse	0	0
Ex-live-in	0	0
Co-procreator	0	0
Parent	0	0
Stepparent	0	0
In-law	0	0
Grandparent	0	0
Child	0	0
Stepchild	0	0
Grandchild	0	0
Sibling	0	0
Other Family	0	0
Boy/Girlfriend	0	0
Homosexual	0	0
Friend	0	0
Child of Partner	0	0
Neighbor	0	0
Employee	0	0
Employer	0	0
Babysittee	0	0
Acquaintance	0	0
Other Known	0	0
Stranger	0	0
Unknown	0	0

Circumstance	
Argument	0
LEOKA	0
Drug Dealing	0
Gangland	0
Juvenile Gang	0
Lover's Quarrel	0
Mercy Killing	0
Other Felony	0
Other	0
Unknown	0

Weapon	
Handgun	0
Rifle	0
Shotgun	0
Other Gun	0
Unspec. Firearm	0
Knife	0
Blunt Object	0
Motor Vehicle	0
Strongarm	0
Poison	0
Explosives	0
Fire	0
Narcotics	0
Asphyxiation	0
Other	0
Unknown	0

Rape	n (clr)*
Completed	0 (0)
Attempted	0 (0)

Aggravated Assault	n (clr)
Firearm	0 (0)
Knife, Cutting Instrument	0 (0)
Other Dangerous Weapon	3 (3)
Strongarm (hands, feet, etc.)	0 (0)

Other Offenses	n (clr)
Negligent Manslaughter	0 (0)
Simple Assault	12 (10)
Officer Killed	0 nc
Officer Assaulted	0 (0)

*n: offense; clr: clearance; nc: not collected.

Robbery	n (clr)	Total Loss	Avg. Loss
Highway/Street	0	$0	$0
Gas Station	0	$0	$0
Convenience Store	0	$0	$0
Bank	0	$0	$0
Other Business	0	$0	$0
Residence	0	$0	$0
Miscellaneous	0	$0	$0
Firearm	0 (0)		
Knife, Sharp Instrument	0 (0)		
Other Dangerous Weapon	0 (0)		
Strongarm (hands, feet, etc.)	0 (0)		

Burglary	n (clr)	Total Loss	Avg. Loss
Residence Night	0	$0	$0
Residence Day	0	$0	$0
Residence Unknown	0	$0	$0
Non-residence Night	0	$0	$0
Non-residence Day	0	$0	$0
Non-residence Unknown	0	$0	$0
Forcible Entry	0 (0)		
Unlawful Entry-No Force	0 (0)		
Attempt Forcible Entry	0 (0)		

Larceny	n	Total Loss	Avg. Loss
Pocket-picking	0	$0	$0
Purse-snatching	0	$0	$0
Shoplifting	0	$0	$0
Items from Motor Vehicles	1	$229	$229
MV Parts & Accessories	0	$0	$0
Bicycles	0	$0	$0
Items from Buildings	1	$650	$650
From Coin-op Machines	0	$0	$0
All Other	5	$2,675	$535
$200 and Over	5	$3,354	$671
$50 to $200	2	$200	$100
Under $50	0	$0	$0

Motor Vehicle Theft	n (clr)
Auto	0 (0)
Trucks & Buses	0 (0)
Other Vehicles	0 (0)

Arson	n (clr)	Total Loss	Avg. Loss
Structural	0 (0)	$0	$0
Mobile	0 (0)	$0	$0
Other	0 (0)	$0	$0

Arrest Statistics for Year 2012 **Agency: Canaan**

	Murder	Neg. Manslaughter	Forcible Rape	Robbery	Aggravated Assault	Burglary	Larceny-Theft	Motor Vehicle Theft	Arson	Simple Assault	Forgery/Counterfeiting	Fraud	Embezzlement	Stolen Property	Vandalism	Weapons Charges	Prostitution	Sex Offenses	Drug Abuse Violations	Gambling	Offense vs. Family	Driving Under Influence	Liquor Laws	Disorderly Conduct	Vagrancy	All Other Offenses	Curfew and Loitering	Runaways	TOTAL
<10	0	0	0	0	0	0	0	0	0	0	0	0	0	0	0	0	0	0	0	0	0	0	0	0	0	0	0	0	0
10-12	0	0	0	0	0	0	0	0	0	0	0	0	0	0	0	0	0	0	0	0	0	0	0	0	0	0	0	0	0
13-14	0	0	0	0	0	0	0	0	0	0	0	0	0	0	0	0	0	0	0	0	0	0	0	0	0	0	0	0	0
15	0	0	0	0	0	0	0	0	0	1	0	0	0	0	0	0	0	0	0	0	0	0	0	0	0	0	0	0	1
16	0	0	0	0	0	0	0	0	0	0	0	0	0	0	0	0	0	0	0	0	0	0	0	0	0	0	0	0	0
17	0	0	0	0	0	0	1	0	0	0	0	0	0	0	0	0	0	0	0	0	0	0	0	0	0	0	0	0	1
Tot <18	0	0	0	0	0	0	1	0	0	1	0	0	0	0	0	0	0	0	0	0	0	0	0	0	0	0	0	0	2
18	0	0	0	0	0	0	0	0	0	1	0	0	0	0	0	0	0	0	0	0	0	0	0	0	0	0			1
19	0	0	0	0	0	0	0	0	0	1	0	0	0	0	0	0	0	0	0	0	0	0	0	0	0	0			1
20	0	0	0	0	0	0	0	0	0	0	0	0	0	0	0	0	0	0	0	0	0	0	0	0	0	0			0
21	0	0	0	0	0	0	0	0	0	0	0	0	0	0	0	0	0	0	0	0	0	0	0	0	0	0			0
22	0	0	0	0	0	0	0	0	0	1	0	0	0	0	0	0	0	0	0	0	0	0	0	0	0	0			1
23	0	0	0	0	0	0	0	0	0	0	0	0	0	0	0	0	0	0	0	0	0	1	0	0	0	0			1
24	0	0	0	0	0	0	0	0	0	0	0	0	0	0	0	0	0	0	0	0	0	0	0	0	0	0			0
25-29	0	0	0	0	1	0	0	0	0	1	0	0	0	0	0	0	0	0	0	0	0	0	0	0	0	0			2
30-34	0	0	0	0	0	0	1	0	0	2	0	0	0	0	0	0	0	0	0	0	0	1	0	0	0	0			4
35-39	0	0	0	0	0	0	0	0	0	0	0	0	0	0	0	0	0	0	0	0	0	0	0	0	0	0			0
40-44	0	0	0	0	0	0	0	0	0	2	0	0	0	0	0	0	0	0	0	0	0	1	0	0	0	0			3
45-49	0	0	0	0	0	0	0	0	0	0	0	0	0	0	0	1	0	0	0	0	0	0	0	0	0	0			1
50-54	0	0	0	0	0	0	0	0	0	2	0	0	0	0	0	0	0	0	0	0	0	0	0	0	0	0			2
55-59	0	0	0	0	0	0	0	0	0	0	0	0	0	0	0	0	0	0	0	0	0	0	0	0	0	0			0
60-64	0	0	0	0	0	0	0	0	0	0	0	0	0	0	0	0	0	0	0	0	0	1	0	0	0	0			1
65+	0	0	0	0	0	0	0	0	0	0	0	0	0	0	0	0	0	0	0	0	0	0	0	0	0	0			0
Tot 18+	0	0	0	0	1	0	1	0	0	10	0	0	0	0	0	1	0	0	0	0	0	4	0	0	0	0			17
Male	0	0	0	0	1	0	1	0	0	7	0	0	0	0	0	1	0	0	0	0	0	2	0	0	0	0	0	0	12
Female	0	0	0	0	0	0	1	0	0	4	0	0	0	0	0	0	0	0	0	0	0	2	0	0	0	0	0	0	7
White	0	0	0	0	1	0	2	0	0	8	0	0	0	0	0	1	0	0	0	0	0	4	0	0	0	0	0	0	16
Black	0	0	0	0	0	0	0	0	0	1	0	0	0	0	0	0	0	0	0	0	0	0	0	0	0	0	0	0	1
Indian	0	0	0	0	0	0	0	0	0	0	0	0	0	0	0	0	0	0	0	0	0	0	0	0	0	0	0	0	0
Asian	0	0	0	0	0	0	0	0	0	0	0	0	0	0	0	0	0	0	0	0	0	0	0	0	0	0	0	0	0
Unk Race	0	0	0	0	0	0	0	0	0	2	0	0	0	0	0	0	0	0	0	0	0		0	0	0	0	0	0	2
Total	0	0	0	0	1	0	2	0	0	11	0	0	0	0	0	1	0	0	0	0	0	4	0	0	0	0	0	0	19

Offense Statistics for Year 2012 **Agency or Area:** Canterbury **Pop:** 4,947

Index Offense	Offenses Number	Offenses Rate[2]	Clearances Number	Clearances Pct.	Value Stolen Total	Value Stolen Average
Murder	0	0.0	0	-----	$0	-----
Rape	0	0.0	0	-----	$0	-----
Robbery	0	0.0	0	-----	$0	-----
Aggravated Assault	4	80.9	2	50.0%	-----	-----
Burglary	19	384.1	3	15.8%	$52,448	$2,760
Larceny	24	485.1	8	33.3%	$57,090	$2,379
Motor Vehicle Theft	1	20.2	0	0.0%	$500	$500
Arson	0	0.0	0	-----	$0	-----
Crime Index Total[1]:	**48**	**970.3**	**13**	**27.1%**	**$110,038**	**$2,292**
					Value Recovered:	**$15,181**

1 Arson not included

2 All rates per 100,000 persons; crime rate of rape per 100,000 females is 0.0

Murder

Victim-Offender Relationship	female	male
Spouse	0	0
Live-In	0	0
Ex-spouse	0	0
Ex-live-in	0	0
Co-procreator	0	0
Parent	0	0
Stepparent	0	0
In-law	0	0
Grandparent	0	0
Child	0	0
Stepchild	0	0
Grandchild	0	0
Sibling	0	0
Other Family	0	0
Boy/Girlfriend	0	0
Homosexual	0	0
Friend	0	0
Child of Partner	0	0
Neighbor	0	0
Employee	0	0
Employer	0	0
Babysittee	0	0
Acquaintance	0	0
Other Known	0	0
Stranger	0	0
Unknown	0	0

Circumstance	
Argument	0
LEOKA	0
Drug Dealing	0
Gangland	0
Juvenile Gang	0
Lover's Quarrel	0
Mercy Killing	0
Other Felony	0
Other	0
Unknown	0

Weapon	
Handgun	0
Rifle	0
Shotgun	0
Other Gun	0
Unspec. Firearm	0
Knife	0
Blunt Object	0
Motor Vehicle	0
Strongarm	0
Poison	0
Explosives	0
Fire	0
Narcotics	0
Asphyxiation	0
Other	0
Unknown	0

Rape	n (clr)*
Completed	0 (0)
Attempted	0 (0)

Aggravated Assault	n (clr)
Firearm	1 (1)
Knife, Cutting Instrument	0 (0)
Other Dangerous Weapon	0 (0)
Strongarm (hands, feet, etc.)	3 (1)

Other Offenses	n (clr)
Negligent Manslaughter	0 (0)
Simple Assault	15 (11)
Officer Killed	0 nc
Officer Assaulted	0 (0)

*n: offense; clr: clearance; nc: not collected.

Robbery	n (clr)	Total Loss	Avg. Loss
Highway/Street	0	$0	$0
Gas Station	0	$0	$0
Convenience Store	0	$0	$0
Bank	0	$0	$0
Other Business	0	$0	$0
Residence	0	$0	$0
Miscellaneous	0	$0	$0
Firearm	0 (0)		
Knife, Sharp Instrument	0 (0)		
Other Dangerous Weapon	0 (0)		
Strongarm (hands, feet, etc.)	0 (0)		

Burglary	n (clr)	Total Loss	Avg. Loss
Residence Night	5	$16,485	$3,297
Residence Day	10	$32,451	$3,245
Residence Unknown	0	$0	$0
Non-residence Night	1	$425	$425
Non-residence Day	3	$3,087	$1,029
Non-residence Unknown	0	$0	$0
Forcible Entry	12 (2)		
Unlawful Entry-No Force	7 (1)		
Attempt Forcible Entry	0 (0)		

Larceny	n	Total Loss	Avg. Loss
Pocket-picking	0	$0	$0
Purse-snatching	0	$0	$0
Shoplifting	0	$0	$0
Items from Motor Vehicles	4	$1,431	$358
MV Parts & Accessories	3	$29,520	$9,840
Bicycles	0	$0	$0
Items from Buildings	1	$3,000	$3,000
From Coin-op Machines	0	$0	$0
All Other	16	$23,139	$1,446
$200 and Over	16	$56,905	$3,557
$50 to $200	2	$150	$75
Under $50	6	$35	$6

Motor Vehicle Theft	n (clr)
Auto	1 (0)
Trucks & Buses	0 (0)
Other Vehicles	0 (0)

Arson	n (clr)	Total Loss	Avg. Loss
Structural	0 (0)	$0	$0
Mobile	0 (0)	$0	$0
Other	0 (0)	$0	$0

Arrest Statistics for Year 2012 **Agency: Canterbury**

	Murder	Neg. Manslaughter	Forcible Rape	Robbery	Aggravated Assault	Burglary	Larceny-Theft	Motor Vehicle Theft	Arson	Simple Assault	Forgery/Counterfeiting	Fraud	Embezzlement	Stolen Property	Vandalism	Weapons Charges	Prostitution	Sex Offenses	Drug Abuse Violations	Gambling	Offense vs. Family	Driving Under Influence	Liquor Laws	Disorderly Conduct	Vagrancy	All Other Offenses	Curfew and Loitering	Runaways	TOTAL
<10	0	0	0	0	0	0	0	0	0	0	0	0	0	0	0	0	0	0	0	0	0	0	0	0	0	0	0	0	0
10-12	0	0	0	0	0	0	0	0	0	0	0	0	0	0	0	0	0	0	0	0	0	0	0	0	0	0	0	0	0
13-14	0	0	0	0	0	0	0	0	0	0	0	0	0	0	0	0	0	0	0	0	1	0	0	0	0	0	0	0	1
15	0	0	0	0	0	1	0	0	0	0	0	0	0	0	0	0	0	0	0	0	0	0	0	0	0	0	0	0	1
16	0	0	0	0	0	1	0	0	0	1	0	0	0	0	0	0	0	0	0	0	0	0	0	0	0	1	0	0	3
17	0	0	0	0	0	0	2	0	0	0	0	0	0	0	0	0	0	0	0	0	0	0	0	0	0	0	0	0	2
Tot <18	0	0	0	0	0	2	2	0	0	1	0	0	0	0	0	0	0	0	0	0	1	0	0	0	0	1	0	0	7
18	0	0	0	0	0	0	0	0	0	0	0	0	0	0	0	0	0	0	0	0	0	0	0	0	0	0			0
19	0	0	0	0	0	0	1	0	0	1	0	0	0	0	1	0	0	0	0	0	0	0	0	0	0	0			3
20	0	0	0	0	0	0	1	0	0	0	0	0	0	0	0	0	0	0	0	0	0	0	0	0	0	0			1
21	0	0	0	0	0	0	0	0	0	0	0	0	0	0	0	0	0	0	0	0	0	0	0	0	0	0			0
22	0	0	0	0	0	0	0	0	0	1	0	0	0	0	0	0	0	0	0	0	0	2	0	0	0	0			3
23	0	0	0	0	0	0	0	0	0	0	0	0	0	0	0	0	0	0	0	0	0	0	0	0	0	0			0
24	0	0	0	0	0	0	0	0	0	0	0	0	0	0	0	0	0	0	0	0	0	0	0	0	0	1			1
25-29	0	0	0	0	0	0	3	0	0	2	0	1	0	0	0	0	0	0	0	0	0	2	0	0	0	2			10
30-34	0	0	0	0	1	0	1	0	0	3	0	0	0	0	0	0	0	1	0	0	2	1	0	1	0	1			11
35-39	0	0	0	0	0	0	1	0	0	0	0	0	0	1	0	0	0	0	0	0	1	0	0	2	0	2			7
40-44	0	0	0	0	0	0	2	0	0	1	0	0	0	0	0	0	0	0	0	0	0	1	0	1	0	1			6
45-49	0	0	0	0	0	0	1	0	0	2	0	0	0	0	0	0	0	0	0	0	0	1	0	0	0	0			4
50-54	0	0	0	0	0	0	1	0	0	2	0	0	0	0	0	0	0	0	0	0	1	3	0	0	0	1			8
55-59	0	0	0	0	0	0	0	0	0	0	1	0	0	0	0	0	0	0	0	0	0	0	0	1	0	0			2
60-64	0	0	0	0	0	0	0	0	0	0	0	0	0	0	0	0	0	0	0	0	1	0	0	0	0	0			1
65+	0	0	0	0	0	0	0	0	0	0	0	0	0	0	0	0	0	0	0	0	0	0	0	0	0	0			0
Tot 18+	0	0	0	0	1	0	11	0	0	12	1	1	0	1	1	0	0	1	0	0	5	10	0	5	0	8			57
Male	0	0	0	0	1	2	12	0	0	10	1	1	0	1	1	0	0	1	0	0	4	6	0	5	0	7	0	0	52
Female	0	0	0	0	0	0	1	0	0	3	0	0	0	0	0	0	0	0	0	0	2	4	0	0	0	2	0	0	12
White	0	0	0	0	1	2	12	0	0	12	1	1	0	1	1	0	0	1	0	0	6	10	0	3	0	9	0	0	60
Black	0	0	0	0	0	0	1	0	0	0	0	0	0	0	0	0	0	0	0	0	0	0	0	1	0	0	0	0	2
Indian	0	0	0	0	0	0	0	0	0	0	0	0	0	0	0	0	0	0	0	0	0	0	0	0	0	0	0	0	0
Asian	0	0	0	0	0	0	0	0	0	0	0	0	0	0	0	0	0	0	0	0	0	0	0	0	0	0	0	0	0
Unk Race	0	0	0	0	0	0	0	0	0	1	0	0	0	0	0	0	0	0	0	0	0		0	1	0	0	0	0	2
Total	0	0	0	0	1	2	13	0	0	13	1	1	0	1	1	0	0	1	0	0	6	10	0	5	0	9	0	0	64

Offense Statistics for Year 2012 **Agency or Area:** Canton **Pop:** 9,319

Index Offense	Offenses Number	Offenses Rate[2]	Clearances Number	Clearances Pct.	Value Stolen Total	Value Stolen Average
Murder	0	0.0	0	-----	$0	-----
Rape	1	10.7	1	100.0%	$0	$0
Robbery	0	0.0	0	-----	$0	-----
Aggravated Assault	0	0.0	0	-----	-----	-----
Burglary	7	75.1	1	14.3%	$1,541	$220
Larceny	78	837.0	21	26.9%	$51,717	$663
Motor Vehicle Theft	3	32.2	0	0.0%	$49,787	$16,596
Arson	0	0.0	0	-----	$0	-----
Crime Index Total[1]:	**89**	**955.0**	**23**	**25.8%**	**$103,045**	**$1,158**
					Value Recovered:	**$33,820**

1 Arson not included

2 All rates per 100,000 persons; crime rate of rape per 100,000 females is 20.8

Murder

Victim-Offender Relationship	female	male
Spouse	0	0
Live-In	0	0
Ex-spouse	0	0
Ex-live-in	0	0
Co-procreator	0	0
Parent	0	0
Stepparent	0	0
In-law	0	0
Grandparent	0	0
Child	0	0
Stepchild	0	0
Grandchild	0	0
Sibling	0	0
Other Family	0	0
Boy/Girlfriend	0	0
Homosexual	0	0
Friend	0	0
Child of Partner	0	0
Neighbor	0	0
Employee	0	0
Employer	0	0
Babysittee	0	0
Acquaintance	0	0
Other Known	0	0
Stranger	0	0
Unknown	0	0

Circumstance	
Argument	0
LEOKA	0
Drug Dealing	0
Gangland	0
Juvenile Gang	0
Lover's Quarrel	0
Mercy Killing	0
Other Felony	0
Other	0
Unknown	0

Weapon	
Handgun	0
Rifle	0
Shotgun	0
Other Gun	0
Unspec. Firearm	0
Knife	0
Blunt Object	0
Motor Vehicle	0
Strongarm	0
Poison	0
Explosives	0
Fire	0
Narcotics	0
Asphyxiation	0
Other	0
Unknown	0

Rape	n (clr)*
Completed	1 (1)
Attempted	*0 (0)*

Aggravated Assault	n (clr)
Firearm	*0 (0)*
Knife, Cutting Instrument	*0 (0)*
Other Dangerous Weapon	*0 (0)*
Strongarm (hands, feet, etc.)	*0 (0)*

Other Offenses	n (clr)
Negligent Manslaughter	*0 (0)*
Simple Assault	15 (4)
Officer Killed	*0* nc
Officer Assaulted	*0 (0)*

*n: offense; clr: clearance; nc: not collected.

Robbery	n (clr)	Total Loss	Avg. Loss
Highway/Street	*0*	*$0*	*$0*
Gas Station	*0*	*$0*	*$0*
Convenience Store	*0*	*$0*	*$0*
Bank	*0*	*$0*	*$0*
Other Business	*0*	*$0*	*$0*
Residence	*0*	*$0*	*$0*
Miscellaneous	*0*	*$0*	*$0*
Firearm	*0 (0)*		
Knife, Sharp Instrument	*0 (0)*		
Other Dangerous Weapon	*0 (0)*		
Strongarm (hands, feet, etc.)	*0 (0)*		

Burglary	n (clr)	Total Loss	Avg. Loss
Residence Night	1	$0	$0
Residence Day	2	$771	$386
Residence Unknown	*0*	*$0*	*$0*
Non-residence Night	2	$320	$160
Non-residence Day	2	$450	$225
Non-residence Unknown	*0*	*$0*	*$0*
Forcible Entry	5 (1)		
Unlawful Entry-No Force	2 (0)		
Attempt Forcible Entry	*0 (0)*		

Larceny	n	Total Loss	Avg. Loss
Pocket-picking	*0*	*$0*	*$0*
Purse-snatching	*0*	*$0*	*$0*
Shoplifting	18	$3,125	$174
Items from Motor Vehicles	13	$2,931	$225
MV Parts & Accessories	5	$8,324	$1,665
Bicycles	1	$1	$1
Items from Buildings	4	$2,527	$632
From Coin-op Machines	*0*	*$0*	*$0*
All Other	37	$34,809	$941
$200 and Over	34	$49,679	$1,461
$50 to $200	16	$1,693	$106
Under $50	28	$345	$12

Motor Vehicle Theft	n (clr)
Auto	3 (0)
Trucks & Buses	*0 (0)*
Other Vehicles	*0 (0)*

Arson	n (clr)	Total Loss	Avg. Loss
Structural	*0 (0)*	*$0*	*$0*
Mobile	*0 (0)*	*$0*	*$0*
Other	*0 (0)*	*$0*	*$0*

Arrest Statistics for Year 2012 **Agency: Canton**

	Murder	Neg. Manslaughter	Forcible Rape	Robbery	Aggravated Assault	Burglary	Larceny-Theft	Motor Vehicle Theft	Arson	Simple Assault	Forgery/Counterfeiting	Fraud	Embezzlement	Stolen Property	Vandalism	Weapons Charges	Prostitution	Sex Offenses	Drug Abuse Violations	Gambling	Offense vs. Family	Driving Under Influence	Liquor Laws	Disorderly Conduct	Vagrancy	All Other Offenses	Curfew and Loitering	Runaways	TOTAL
<10	0	0	0	0	0	0	0	0	0	0	0	0	0	0	0	0	0	0	0	0	0	0	0	0	0	0	0	0	0
10-12	0	0	0	0	0	0	0	0	0	0	0	0	0	0	0	0	0	0	0	0	0	0	0	0	0	0	0	0	0
13-14	0	0	0	0	0	0	0	0	0	0	0	0	0	0	0	0	0	0	0	0	0	0	0	1	0	0	0	0	1
15	0	0	0	0	0	0	0	0	0	0	0	0	0	0	0	0	0	0	0	0	0	0	0	1	0	1	0	0	2
16	0	0	0	0	0	0	1	0	0	0	0	0	0	0	0	0	0	0	1	0	0	0	0	0	0	0	0	0	2
17	0	0	0	0	0	0	1	0	0	0	0	0	0	0	0	0	0	0	0	0	0	0	0	3	0	0	0	0	4
Tot <18	0	0	0	0	0	0	2	0	0	0	0	0	0	0	0	0	0	0	1	0	0	0	0	5	0	1	0	0	9
18	0	0	0	0	0	0	1	0	0	0	0	0	0	0	0	0	0	0	1	0	0	0	0	1	0	0			3
19	0	0	0	0	0	0	4	0	0	0	0	0	0	0	0	0	0	0	1	0	0	1	0	2	0	1			9
20	0	0	0	0	0	0	1	0	0	0	0	0	0	0	0	0	0	0	0	0	0	0	0	0	0	0			1
21	0	0	0	0	0	0	1	0	0	0	0	0	0	0	0	0	0	0	1	0	0	0	0	1	0	1			4
22	0	0	0	0	0	0	2	0	0	0	0	0	0	0	0	0	0	0	0	0	0	0	0	0	0	0			2
23	0	0	0	0	0	0	0	0	0	0	0	0	0	0	0	0	0	0	0	0	0	0	0	1	0	0			1
24	0	0	0	0	0	0	0	0	0	1	0	0	0	0	0	0	0	0	2	0	0	1	0	1	0	0			5
25-29	0	0	0	0	0	2	2	0	0	2	0	1	0	0	1	0	0	0	1	0	0	0	0	7	0	2			18
30-34	0	0	0	0	0	0	1	0	0	1	0	1	0	0	0	0	0	0	0	0	1	3	0	3	0	3			13
35-39	0	0	0	0	0	0	2	0	0	0	0	0	0	0	0	0	0	0	0	0	0	0	0	2	0	2			6
40-44	0	0	0	0	0	0	1	0	0	1	0	0	0	0	0	0	0	0	0	0	0	2	0	2	0	1			7
45-49	0	0	0	0	0	0	1	0	0	0	0	0	0	0	0	0	0	0	0	0	0	1	0	1	0	0			3
50-54	0	0	0	0	0	0	0	0	0	0	0	0	0	0	0	0	0	0	0	0	0	1	0	1	0	0			2
55-59	0	0	0	0	0	0	0	0	0	1	0	0	0	0	0	0	0	0	0	0	0	0	0	5	0	1			7
60-64	0	0	0	0	0	0	1	0	0	0	0	0	0	0	0	0	0	0	0	0	0	0	0	0	0	0			1
65+	0	0	1	0	0	0	3	0	0	0	0	0	0	0	0	0	0	1	0	0	0	1	0	2	0	0			8
Tot 18+	0	0	1	0	0	2	20	0	0	6	0	2	0	0	1	0	0	1	6	0	1	10	0	29	0	11			90
Male	0	0	1	0	0	2	8	0	0	3	0	1	0	0	1	0	0	1	6	0	0	6	0	25	0	8	0	0	62
Female	0	0	0	0	0	0	14	0	0	3	0	1	0	0	0	0	0	0	1	0	1	4	0	9	0	4	0	0	37
White	0	0	1	0	0	2	19	0	0	5	0	0	0	0	1	0	0	1	6	0	1	10	0	32	0	10	0	0	88
Black	0	0	0	0	0	0	3	0	0	1	0	0	0	0	0	0	0	0	1	0	0	0	0	1	0	1	0	0	7
Indian	0	0	0	0	0	0	0	0	0	0	0	0	0	0	0	0	0	0	0	0	0	0	0	0	0	0	0	0	0
Asian	0	0	0	0	0	0	0	0	0	0	0	0	0	0	0	0	0	0	0	0	0	0	0	0	0	0	0	0	0
Unk Race	0	0	0	0	0	0	0	0	0	0	0	2	0	0	0	0	0	0	0	0	0		0	1	0	1	0	0	4
Total	0	0	1	0	0	2	22	0	0	6	0	2	0	0	1	0	0	1	7	0	1	10	0	34	0	12	0	0	99

Offense Statistics for Year 2012 **Agency or Area:** Chaplin **Pop:** 2,369

Index Offense	Offenses Number	Offenses Rate[2]	Clearances Number	Clearances Pct.	Value Stolen Total	Value Stolen Average
Murder	1	42.2	0	0.0%	$0	$0
Rape	0	0.0	0	-----	$0	-----
Robbery	0	0.0	0	-----	$0	-----
Aggravated Assault	2	84.4	1	50.0%	-----	-----
Burglary	9	379.9	0	0.0%	$13,306	$1,478
Larceny	11	464.3	2	18.2%	$8,736	$794
Motor Vehicle Theft	0	0.0	0	-----	$0	-----
Arson	0	0.0	0	-----	$0	-----
Crime Index Total[1]:	**23**	**970.9**	**3**	**13.0%**	**$22,042**	**$958**

[1] Arson not included **Value Recovered: $0**

[2] All rates per 100,000 persons; crime rate of rape per 100,000 females is 0.0

Murder

Victim-Offender Relationship	female	male
Spouse	0	0
Live-In	0	0
Ex-spouse	0	0
Ex-live-in	0	0
Co-procreator	0	0
Parent	0	0
Stepparent	0	0
In-law	0	0
Grandparent	0	0
Child	0	0
Stepchild	0	0
Grandchild	0	0
Sibling	0	0
Other Family	0	0
Boy/Girlfriend	0	0
Homosexual	0	0
Friend	0	0
Child of Partner	0	0
Neighbor	0	0
Employee	0	0
Employer	0	0
Babysittee	0	0
Acquaintance	0	0
Other Known	0	0
Stranger	0	0
Unknown	0	1

Circumstance	
Argument	0
LEOKA	0
Drug Dealing	0
Gangland	0
Juvenile Gang	0
Lover's Quarrel	0
Mercy Killing	0
Other Felony	0
Other	0
Unknown	1

Weapon	
Handgun	0
Rifle	0
Shotgun	0
Other Gun	0
Unspec. Firearm	0
Knife	1
Blunt Object	0
Motor Vehicle	0
Strongarm	0
Poison	0
Explosives	0
Fire	0
Narcotics	0
Asphyxiation	0
Other	0
Unknown	0

Rape	n (clr)*
Completed	0 (0)
Attempted	0 (0)

Aggravated Assault	n (clr)
Firearm	0 (0)
Knife, Cutting Instrument	1 (1)
Other Dangerous Weapon	0 (0)
Strongarm (hands, feet, etc.)	1 (0)

Other Offenses	n (clr)
Negligent Manslaughter	0 (0)
Simple Assault	23 (19)
Officer Killed	0 nc
Officer Assaulted	0 (0)

*n: offense; clr: clearance; nc: not collected.

Robbery	n (clr)	Total Loss	Avg. Loss
Highway/Street	0	$0	$0
Gas Station	0	$0	$0
Convenience Store	0	$0	$0
Bank	0	$0	$0
Other Business	0	$0	$0
Residence	0	$0	$0
Miscellaneous	0	$0	$0
Firearm	0 (0)		
Knife, Sharp Instrument	0 (0)		
Other Dangerous Weapon	0 (0)		
Strongarm (hands, feet, etc.)	0 (0)		

Burglary	n (clr)	Total Loss	Avg. Loss
Residence Night	1	$951	$951
Residence Day	5	$5,130	$1,026
Residence Unknown	0	$0	$0
Non-residence Night	0	$0	$0
Non-residence Day	3	$7,225	$2,408
Non-residence Unknown	0	$0	$0
Forcible Entry	7 (0)		
Unlawful Entry-No Force	2 (0)		
Attempt Forcible Entry	0 (0)		

Larceny	n	Total Loss	Avg. Loss
Pocket-picking	0	$0	$0
Purse-snatching	0	$0	$0
Shoplifting	0	$0	$0
Items from Motor Vehicles	4	$1,816	$454
MV Parts & Accessories	0	$0	$0
Bicycles	0	$0	$0
Items from Buildings	0	$0	$0
From Coin-op Machines	0	$0	$0
All Other	7	$6,920	$989
$200 and Over	6	$8,240	$1,373
$50 to $200	4	$496	$124
Under $50	1	$0	$0

Motor Vehicle Theft	n (clr)
Auto	0 (0)
Trucks & Buses	0 (0)
Other Vehicles	0 (0)

Arson	n (clr)	Total Loss	Avg. Loss
Structural	0 (0)	$0	$0
Mobile	0 (0)	$0	$0
Other	0 (0)	$0	$0

Arrest Statistics for Year 2012 **Agency: Chaplin**

	Murder	Neg. Manslaughter	Forcible Rape	Robbery	Aggravated Assault	Burglary	Larceny-Theft	Motor Vehicle Theft	Arson	Simple Assault	Forgery/Counterfeiting	Fraud	Embezzlement	Stolen Property	Vandalism	Weapons Charges	Prostitution	Sex Offenses	Drug Abuse Violations	Gambling	Offense vs. Family	Driving Under Influence	Liquor Laws	Disorderly Conduct	Vagrancy	All Other Offenses	Curfew and Loitering	Runaways	TOTAL
<10	0	0	0	0	0	0	0	0	0	0	0	0	0	0	0	0	0	0	0	0	0	0	0	0	0	0	0	0	0
10-12	0	0	0	0	0	0	0	0	0	1	0	0	0	0	0	0	0	0	0	0	0	0	0	0	0	0	0	0	1
13-14	0	0	0	0	0	0	0	0	0	0	0	0	0	0	0	0	0	0	0	0	0	0	0	0	0	0	0	0	0
15	0	0	0	0	0	0	0	0	0	2	0	0	0	0	0	0	0	0	0	0	0	0	0	0	0	1	0	0	3
16	0	0	0	0	0	0	0	0	0	0	0	0	0	0	0	0	0	0	0	0	0	0	0	0	0	0	0	0	0
17	0	0	0	0	0	0	0	0	0	2	0	0	0	0	0	0	0	0	0	0	0	0	0	1	0	0	0	0	3
Tot <18	0	0	0	0	0	0	0	0	0	5	0	0	0	0	0	0	0	0	0	0	0	0	0	1	0	1	0	0	7
18	0	0	0	0	0	0	0	0	0	0	0	0	0	0	0	0	0	0	0	0	0	0	0	0	0	0			0
19	0	0	0	0	0	0	0	0	0	0	0	0	0	0	0	0	0	0	0	0	0	0	0	0	0	0			0
20	0	0	0	0	0	0	1	0	0	0	0	0	0	0	0	0	0	0	0	0	1	0	0	0	0	0			2
21	0	0	0	0	0	0	0	0	0	1	0	0	0	0	0	0	0	1	0	0	0	1	0	0	0	1			4
22	0	0	0	0	0	0	1	0	0	1	0	0	0	0	0	0	0	0	0	0	0	1	0	0	0	0			3
23	0	0	0	0	0	0	0	0	0	0	0	0	0	0	0	0	0	0	0	0	0	0	0	0	0	0			0
24	0	0	0	0	0	0	0	0	0	1	0	0	0	0	0	0	0	0	0	0	0	0	0	0	0	0			1
25-29	0	0	0	0	0	0	0	0	0	1	0	0	0	0	0	0	0	0	0	0	2	1	0	0	0	0			4
30-34	0	0	0	0	0	0	0	0	0	1	0	0	0	0	0	0	0	0	0	0	0	0	0	0	0	1			2
35-39	0	0	0	0	0	0	0	0	0	1	0	0	0	0	1	0	0	0	0	0	0	0	0	1	0	0			3
40-44	0	0	0	0	0	0	0	0	0	1	0	0	0	1	0	0	0	0	0	0	0	1	0	0	0	0			3
45-49	0	0	0	0	0	0	0	0	0	2	0	0	0	1	0	0	0	0	0	0	1	0	0	0	0	1			5
50-54	0	0	0	0	0	0	0	0	0	1	0	0	0	0	0	0	0	0	0	0	0	1	0	0	0	0			2
55-59	0	0	0	0	0	0	0	0	0	0	0	0	0	0	0	0	0	0	0	0	0	0	0	0	0	0			0
60-64	0	0	0	0	0	0	0	0	0	0	0	0	0	0	0	0	0	0	0	0	0	0	0	0	0	0			0
65+	0	0	0	0	0	0	0	0	0	0	0	0	0	0	0	0	0	0	0	0	0	0	0	0	0	0			0
Tot 18+	0	0	0	0	0	0	2	0	0	10	0	0	0	2	1	0	0	1	0	0	4	5	0	1	0	3			29
Male	0	0	0	0	0	0	2	0	0	5	0	0	0	0	0	0	0	1	0	0	2	5	0	2	0	2	0	0	19
Female	0	0	0	0	0	0	0	0	0	10	0	0	0	2	1	0	0	0	0	0	2	0	0	0	0	2	0	0	17
White	0	0	0	0	0	0	1	0	0	11	0	0	0	2	1	0	0	1	0	0	2	5	0	2	0	3	0	0	28
Black	0	0	0	0	0	0	1	0	0	2	0	0	0	0	0	0	0	0	0	0	0	0	0	0	0	1	0	0	4
Indian	0	0	0	0	0	0	0	0	0	0	0	0	0	0	0	0	0	0	0	0	0	0	0	0	0	0	0	0	0
Asian	0	0	0	0	0	0	0	0	0	0	0	0	0	0	0	0	0	0	0	0	1	0	0	0	0	0	0	0	1
Unk Race	0	0	0	0	0	0	0	0	0	2	0	0	0	0	0	0	0	0	0	0	1		0	0	0	0	0	0	3
Total	0	0	0	0	0	0	2	0	0	15	0	0	0	2	1	0	0	1	0	0	4	5	0	2	0	4	0	0	36

Offense Statistics for Year 2012 **Agency or Area:** Cheshire **Pop:** 30,092

Index Offense	Offenses Number	Offenses Rate[2]	Clearances Number	Clearances Pct.	Value Stolen Total	Value Stolen Average
Murder	0	0.0	0	-----	$0	-----
Rape	0	0.0	0	-----	$0	-----
Robbery	4	13.3	2	50.0%	$1,033	$258
Aggravated Assault	0	0.0	0	-----	-----	-----
Burglary	48	159.5	6	12.5%	$340,091	$7,085
Larceny	217	721.1	48	22.1%	$339,531	$1,565
Motor Vehicle Theft	7	23.3	1	14.3%	$119,433	$17,062
Arson	0	0.0	0	-----	$0	-----
Crime Index Total[1]:	**276**	**917.2**	**57**	**20.7%**	**$800,088**	**$2,899**

[1] Arson not included **Value Recovered: $107,042**

[2] All rates per 100,000 persons; crime rate of rape per 100,000 females is 0.0

Murder

Victim-Offender Relationship	female	male
Spouse	0	0
Live-In	0	0
Ex-spouse	0	0
Ex-live-in	0	0
Co-procreator	0	0
Parent	0	0
Stepparent	0	0
In-law	0	0
Grandparent	0	0
Child	0	0
Stepchild	0	0
Grandchild	0	0
Sibling	0	0
Other Family	0	0
Boy/Girlfriend	0	0
Homosexual	0	0
Friend	0	0
Child of Partner	0	0
Neighbor	0	0
Employee	0	0
Employer	0	0
Babysittee	0	0
Acquaintance	0	0
Other Known	0	0
Stranger	0	0
Unknown	0	0

Circumstance	
Argument	0
LEOKA	0
Drug Dealing	0
Gangland	0
Juvenile Gang	0
Lover's Quarrel	0
Mercy Killing	0
Other Felony	0
Other	0
Unknown	0

Weapon	
Handgun	0
Rifle	0
Shotgun	0
Other Gun	0
Unspec. Firearm	0
Knife	0
Blunt Object	0
Motor Vehicle	0
Strongarm	0
Poison	0
Explosives	0
Fire	0
Narcotics	0
Asphyxiation	0
Other	0
Unknown	0

Rape	n (clr)*
Completed	0 (0)
Attempted	0 (0)

Aggravated Assault	n (clr)
Firearm	0 (0)
Knife, Cutting Instrument	0 (0)
Other Dangerous Weapon	0 (0)
Strongarm (hands, feet, etc.)	0 (0)

Other Offenses	n (clr)
Negligent Manslaughter	0 (0)
Simple Assault	148 (81)
Officer Killed	0 nc
Officer Assaulted	0 (0)

*n: offense; clr: clearance; nc: not collected.

Robbery	n (clr)	Total Loss	Avg. Loss
Highway/Street	0	$0	$0
Gas Station	0	$0	$0
Convenience Store	0	$0	$0
Bank	0	$0	$0
Other Business	3	$833	$278
Residence	0	$0	$0
Miscellaneous	1	$200	$200
Firearm	2 (1)		
Knife, Sharp Instrument	1 (0)		
Other Dangerous Weapon	0 (0)		
Strongarm (hands, feet, etc.)	1 (1)		

Burglary	n (clr)	Total Loss	Avg. Loss
Residence Night	9	$193,579	$21,509
Residence Day	14	$18,981	$1,356
Residence Unknown	0	$0	$0
Non-residence Night	12	$116,056	$9,671
Non-residence Day	13	$11,475	$883
Non-residence Unknown	0	$0	$0
Forcible Entry	23 (1)		
Unlawful Entry-No Force	22 (5)		
Attempt Forcible Entry	3 (0)		

Larceny	n	Total Loss	Avg. Loss
Pocket-picking	0	$0	$0
Purse-snatching	0	$0	$0
Shoplifting	27	$8,821	$327
Items from Motor Vehicles	45	$19,597	$435
MV Parts & Accessories	34	$23,226	$683
Bicycles	2	$175	$88
Items from Buildings	39	$125,954	$3,230
From Coin-op Machines	0	$0	$0
All Other	70	$161,758	$2,311
$200 and Over	129	$334,010	$2,589
$50 to $200	43	$4,938	$115
Under $50	45	$583	$13

Motor Vehicle Theft	n (clr)
Auto	7 (1)
Trucks & Buses	0 (0)
Other Vehicles	0 (0)

Arson	n (clr)	Total Loss	Avg. Loss
Structural	0 (0)	$0	$0
Mobile	0 (0)	$0	$0
Other	0 (0)	$0	$0

Arrest Statistics for Year 2012 **Agency: Cheshire**

	Murder	Neg. Manslaughter	Forcible Rape	Robbery	Aggravated Assault	Burglary	Larceny-Theft	Motor Vehicle Theft	Arson	Simple Assault	Forgery/Counterfeiting	Fraud	Embezzlement	Stolen Property	Vandalism	Weapons Charges	Prostitution	Sex Offenses	Drug Abuse Violations	Gambling	Offense vs. Family	Driving Under Influence	Liquor Laws	Disorderly Conduct	Vagrancy	All Other Offenses	Curfew and Loitering	Runaways	TOTAL
<10	0	0	0	0	0	0	0	0	0	0	0	0	0	0	0	0	0	0	0	0	0	0	0	0	0	0	0	0	0
10-12	0	0	0	0	0	0	0	0	0	0	0	0	0	0	0	0	0	0	0	0	0	0	0	0	0	0	0	0	0
13-14	0	0	0	0	0	1	0	0	0	0	0	0	0	0	0	0	0	0	0	0	0	0	0	1	0	0	0	0	2
15	0	0	0	0	0	0	0	0	0	0	0	0	0	0	0	0	0	0	0	0	0	0	0	1	0	0	0	0	1
16	0	0	0	0	0	0	1	0	0	0	0	0	0	1	0	0	0	0	2	0	0	0	0	2	0	1	0	0	7
17	0	0	0	0	0	0	0	0	0	2	1	0	0	0	1	0	0	0	0	0	0	0	3	4	0	1	0	0	12
Tot <18	0	0	0	0	0	1	1	0	0	2	1	0	0	1	1	0	0	0	2	0	0	0	3	8	0	2	0	0	22
18	0	0	0	1	0	0	0	0	0	2	0	0	0	0	0	0	0	0	3	0	0	2	7	0	0	1			16
19	0	0	0	0	0	0	1	0	0	1	0	0	0	0	0	0	0	0	1	0	0	1	5	2	0	2			13
20	0	0	0	0	0	0	2	0	0	0	0	0	0	0	0	0	0	0	3	0	2	2	4	3	0	3			19
21	0	0	0	0	0	1	1	1	0	1	1	0	0	0	0	0	0	0	3	0	0	5	0	2	0	3			18
22	0	0	0	0	0	3	6	0	0	3	0	0	0	0	1	0	0	0	2	0	0	1	0	1	0	2			19
23	0	0	0	0	0	2	1	1	0	0	0	0	0	0	0	0	0	0	0	0	1	2	0	3	0	2			12
24	0	0	0	0	0	0	2	0	0	0	0	0	0	0	0	0	0	0	0	0	0	0	0	0	0	1			3
25-29	0	0	0	0	0	0	6	1	0	2	0	1	0	0	0	0	0	0	0	0	1	6	0	6	0	5			28
30-34	0	0	0	0	0	8	2	0	0	2	0	0	1	0	0	0	0	0	0	0	2	7	0	6	0	7			35
35-39	0	0	0	1	0	1	3	0	0	1	0	1	0	0	0	0	0	0	0	0	0	5	0	4	0	3			19
40-44	0	0	0	0	0	0	3	0	0	1	0	0	0	0	0	0	0	0	0	0	1	5	0	6	0	5			21
45-49	0	0	0	0	0	0	2	0	0	2	0	1	0	0	0	0	0	0	2	0	0	8	0	7	0	4			26
50-54	0	0	0	0	0	0	5	0	0	1	0	0	0	0	0	0	0	0	0	0	2	5	0	4	0	0			17
55-59	0	0	0	0	0	0	1	0	0	0	0	0	1	1	0	0	0	0	0	0	1	3	0	2	0	0			9
60-64	0	0	0	0	1	0	0	0	0	0	0	0	0	0	0	0	0	0	0	0	0	0	0	3	0	2			6
65+	0	0	0	0	0	0	0	0	0	0	0	0	0	0	0	0	0	0	0	0	0	1	0	1	0	0			2
Tot 18+	0	0	0	2	1	15	35	3	0	16	1	3	2	1	1	0	0	0	14	0	10	53	16	50	0	40			263
Male	0	0	0	1	1	16	25	2	0	17	1	1	0	2	2	0	0	0	13	0	8	41	12	38	0	34	0	0	214
Female	0	0	0	1	0	0	11	1	0	1	1	2	2	0	0	0	0	0	3	0	2	12	7	20	0	8	0	0	71
White	0	0	0	0	1	13	28	3	0	17	2	3	2	2	2	0	0	0	15	0	9	47	18	54	0	38	0	0	254
Black	0	0	0	2	0	3	7	0	0	0	0	0	0	0	0	0	0	0	1	0	1	3	0	3	0	2	0	0	22
Indian	0	0	0	0	0	0	0	0	0	0	0	0	0	0	0	0	0	0	0	0	0	1	0	0	0	1	0	0	2
Asian	0	0	0	0	0	0	0	0	0	0	0	0	0	0	0	0	0	0	0	0	0	0	0	1	0	1	0	0	2
Unk Race	0	0	0	0	0	0	1	0	0	1	0	0	0	0	0	0	0	0	0	0	0	2	1	0	0	0	0	0	5
Total	0	0	0	2	1	16	36	3	0	18	2	3	2	2	2	0	0	0	16	0	10	53	19	58	0	42	0	0	285

Offense Statistics for Year 2012 **Agency or Area:** Chester **Pop:** 3,945

Index Offense	Offenses Number	Offenses Rate[2]	Clearances Number	Clearances Pct.	Value Stolen Total	Value Stolen Average
Murder	0	0.0	0	-----	$0	-----
Rape	0	0.0	0	-----	$0	-----
Robbery	0	0.0	0	-----	$0	-----
Aggravated Assault	0	0.0	0	-----	-----	-----
Burglary	2	50.7	3	150.0%	$8,250	$4,125
Larceny	16	405.6	1	6.3%	$28,257	$1,766
Motor Vehicle Theft	0	0.0	0	-----	$0	-----
Arson	0	0.0	0	-----	$0	-----
Crime Index Total[1]:	**18**	**456.3**	**4**	**22.2%**	**$36,507**	**$2,028**
				Value Recovered:		**$16,860**

1 Arson not included

2 All rates per 100,000 persons; crime rate of rape per 100,000 females is 0.0

Murder

Victim-Offender Relationship	female	male
Spouse	0	0
Live-In	0	0
Ex-spouse	0	0
Ex-live-in	0	0
Co-procreator	0	0
Parent	0	0
Stepparent	0	0
In-law	0	0
Grandparent	0	0
Child	0	0
Stepchild	0	0
Grandchild	0	0
Sibling	0	0
Other Family	0	0
Boy/Girlfriend	0	0
Homosexual	0	0
Friend	0	0
Child of Partner	0	0
Neighbor	0	0
Employee	0	0
Employer	0	0
Babysittee	0	0
Acquaintance	0	0
Other Known	0	0
Stranger	0	0
Unknown	0	0

Circumstance	
Argument	0
LEOKA	0
Drug Dealing	0
Gangland	0
Juvenile Gang	0
Lover's Quarrel	0
Mercy Killing	0
Other Felony	0
Other	0
Unknown	0

Weapon	
Handgun	0
Rifle	0
Shotgun	0
Other Gun	0
Unspec. Firearm	0
Knife	0
Blunt Object	0
Motor Vehicle	0
Strongarm	0
Poison	0
Explosives	0
Fire	0
Narcotics	0
Asphyxiation	0
Other	0
Unknown	0

Rape	n (clr)*
Completed	0 (0)
Attempted	0 (0)

Aggravated Assault	n (clr)
Firearm	0 (0)
Knife, Cutting Instrument	0 (0)
Other Dangerous Weapon	0 (0)
Strongarm (hands, feet, etc.)	0 (0)

Other Offenses	n (clr)
Negligent Manslaughter	0 (0)
Simple Assault	8 (5)
Officer Killed	0 nc
Officer Assaulted	0 (0)

*n: offense; clr: clearance; nc: not collected.

Robbery	n (clr)	Total Loss	Avg. Loss
Highway/Street	0	$0	$0
Gas Station	0	$0	$0
Convenience Store	0	$0	$0
Bank	0	$0	$0
Other Business	0	$0	$0
Residence	0	$0	$0
Miscellaneous	0	$0	$0
Firearm	0 (0)		
Knife, Sharp Instrument	0 (0)		
Other Dangerous Weapon	0 (0)		
Strongarm (hands, feet, etc.)	0 (0)		

Burglary	n (clr)	Total Loss	Avg. Loss
Residence Night	0	$0	$0
Residence Day	1	$7,500	$7,500
Residence Unknown	0	$0	$0
Non-residence Night	0	$0	$0
Non-residence Day	1	$750	$750
Non-residence Unknown	0	$0	$0
Forcible Entry	0 (2)		
Unlawful Entry-No Force	2 (1)		
Attempt Forcible Entry	0 (0)		

Larceny	n	Total Loss	Avg. Loss
Pocket-picking	0	$0	$0
Purse-snatching	0	$0	$0
Shoplifting	0	$0	$0
Items from Motor Vehicles	1	$1,400	$1,400
MV Parts & Accessories	0	$0	$0
Bicycles	0	$0	$0
Items from Buildings	0	$0	$0
From Coin-op Machines	0	$0	$0
All Other	15	$26,857	$1,790
$200 and Over	12	$28,015	$2,335
$50 to $200	2	$222	$111
Under $50	2	$20	$10

Motor Vehicle Theft	n (clr)
Auto	0 (0)
Trucks & Buses	0 (0)
Other Vehicles	0 (0)

Arson	n (clr)	Total Loss	Avg. Loss
Structural	0 (0)	$0	$0
Mobile	0 (0)	$0	$0
Other	0 (0)	$0	$0

Arrest Statistics for Year 2012 **Agency: Chester**

	Murder	Neg. Manslaughter	Forcible Rape	Robbery	Aggravated Assault	Burglary	Larceny-Theft	Motor Vehicle Theft	Arson	Simple Assault	Forgery/Counterfeiting	Fraud	Embezzlement	Stolen Property	Vandalism	Weapons Charges	Prostitution	Sex Offenses	Drug Abuse Violations	Gambling	Offense vs. Family	Driving Under Influence	Liquor Laws	Disorderly Conduct	Vagrancy	All Other Offenses	Curfew and Loitering	Runaways	TOTAL
<10	0	0	0	0	0	0	0	0	0	0	0	0	0	0	0	0	0	0	0	0	0	0	0	0	0	0	0	0	0
10-12	0	0	0	0	0	0	0	0	0	0	0	0	0	0	0	0	0	0	0	0	0	0	0	0	0	0	0	0	0
13-14	0	0	0	0	0	0	0	0	0	0	0	0	0	0	0	0	0	0	0	0	0	0	0	0	0	0	0	0	0
15	0	0	0	0	0	0	0	0	0	0	0	0	0	0	0	0	0	0	0	0	0	0	0	0	0	0	0	0	0
16	0	0	0	0	0	0	0	0	0	0	0	0	0	0	0	0	0	0	0	0	0	0	0	0	0	0	0	0	0
17	0	0	0	0	0	0	0	0	0	0	0	0	0	0	0	0	0	0	0	0	0	0	0	0	0	1	0	0	1
Tot <18	0	0	0	0	0	0	0	0	0	0	0	0	0	0	0	0	0	0	0	0	0	0	0	0	0	1	0	0	1
18	0	0	0	0	0	0	0	0	0	0	0	0	0	0	0	0	0	0	0	0	0	0	0	0	0	0			0
19	0	0	0	0	0	0	0	0	0	0	0	0	0	0	0	0	0	0	0	0	0	1	1	0	0	2			4
20	0	0	0	0	0	1	0	0	0	0	0	0	0	0	0	0	0	0	0	0	0	1	0	0	0	0			2
21	0	0	0	0	0	0	0	0	0	0	0	0	0	0	0	0	0	0	0	0	0	1	0	0	0	0			1
22	0	0	0	0	0	0	1	0	0	0	0	0	0	0	0	0	0	0	0	0	0	0	0	1	0	1			3
23	0	0	0	0	0	0	0	0	0	0	0	0	0	0	0	0	0	0	0	0	0	1	0	0	0	0			1
24	0	0	0	0	0	0	0	0	0	0	0	0	0	0	0	0	0	0	0	0	0	0	0	0	0	0			0
25-29	0	0	0	0	0	0	2	0	0	2	0	0	0	0	0	0	0	0	0	0	0	2	0	0	0	2			8
30-34	0	0	0	0	0	0	1	0	0	0	0	0	0	0	0	0	0	0	0	0	0	2	0	0	0	0			3
35-39	0	0	0	0	0	0	0	0	0	0	0	0	0	0	0	0	0	0	0	0	0	0	0	0	0	1			1
40-44	0	0	0	0	0	0	0	0	0	0	0	0	0	0	0	0	0	0	0	0	0	1	0	1	0	0			2
45-49	0	0	0	0	0	0	0	0	0	0	0	1	0	0	0	0	0	1	0	0	0	2	0	0	0	0			4
50-54	0	0	0	0	0	0	0	0	0	2	0	0	0	0	0	0	0	0	0	0	0	4	0	2	0	0			8
55-59	0	0	0	0	0	0	0	0	0	0	0	0	0	0	0	0	0	0	0	0	0	2	0	0	0	0			2
60-64	0	0	0	0	0	0	0	0	0	0	0	0	0	0	0	0	0	0	0	0	0	0	0	0	0	0			0
65+	0	0	0	0	0	0	0	0	0	0	0	1	0	0	0	0	0	0	0	0	0	1	0	0	0	1			3
Tot 18+	0	0	0	0	0	1	4	0	0	4	0	2	0	0	0	0	0	1	0	0	0	18	1	4	0	7			42
Male	0	0	0	0	0	1	3	0	0	3	0	0	0	0	0	0	0	1	0	0	0	10	1	3	0	7	0	0	29
Female	0	0	0	0	0	0	1	0	0	1	0	2	0	0	0	0	0	0	0	0	0	8	0	1	0	1	0	0	14
White	0	0	0	0	0	0	4	0	0	4	0	2	0	0	0	0	0	1	0	0	0	16	1	4	0	8	0	0	40
Black	0	0	0	0	0	1	0	0	0	0	0	0	0	0	0	0	0	0	0	0	0	1	0	0	0	0	0	0	2
Indian	0	0	0	0	0	0	0	0	0	0	0	0	0	0	0	0	0	0	0	0	0	0	0	0	0	0	0	0	0
Asian	0	0	0	0	0	0	0	0	0	0	0	0	0	0	0	0	0	0	0	0	0	0	0	0	0	0	0	0	0
Unk Race	0	0	0	0	0	0	0	0	0	0	0	0	0	0	0	0	0	0	0	0	0	1	0	0	0	0	0	0	1
Total	0	0	0	0	0	1	4	0	0	4	0	2	0	0	0	0	0	1	0	0	0	18	1	4	0	8	0	0	43

Offense Statistics for Year 2012 **Agency or Area:** Clinton **Pop:** 13,806

Index Offense	Offenses Number	Offenses Rate[2]	Clearances Number	Clearances Pct.	Value Stolen Total	Value Stolen Average
Murder	0	0.0	0	-----	$0	-----
Rape	16	115.9	7	43.8%	$0	$0
Robbery	3	21.7	2	66.7%	$357	$119
Aggravated Assault	8	57.9	8	100.0%	-----	-----
Burglary	53	383.9	15	28.3%	$134,529	$2,538
Larceny	248	1,796.3	49	19.8%	$209,837	$846
Motor Vehicle Theft	7	50.7	3	42.9%	$52,468	$7,495
Arson	1	7.2	0	0.0%	$1	$1
Crime Index Total[1]:	**335**	**2,426.5**	**84**	**25.1%**	**$397,191**	**$1,186**
					Value Recovered:	**$24,848**

1 Arson not included

2 All rates per 100,000 persons; crime rate of rape per 100,000 females is 224.6

Murder

Victim-Offender Relationship	female	male
Spouse	0	0
Live-In	0	0
Ex-spouse	0	0
Ex-live-in	0	0
Co-procreator	0	0
Parent	0	0
Stepparent	0	0
In-law	0	0
Grandparent	0	0
Child	0	0
Stepchild	0	0
Grandchild	0	0
Sibling	0	0
Other Family	0	0
Boy/Girlfriend	0	0
Homosexual	0	0
Friend	0	0
Child of Partner	0	0
Neighbor	0	0
Employee	0	0
Employer	0	0
Babysittee	0	0
Acquaintance	0	0
Other Known	0	0
Stranger	0	0
Unknown	0	0

Circumstance	
Argument	0
LEOKA	0
Drug Dealing	0
Gangland	0
Juvenile Gang	0
Lover's Quarrel	0
Mercy Killing	0
Other Felony	0
Other	0
Unknown	0

Weapon	
Handgun	0
Rifle	0
Shotgun	0
Other Gun	0
Unspec. Firearm	0
Knife	0
Blunt Object	0
Motor Vehicle	0
Strongarm	0
Poison	0
Explosives	0
Fire	0
Narcotics	0
Asphyxiation	0
Other	0
Unknown	0

Rape	n (clr)*
Completed	15 (7)
Attempted	1 (0)

Aggravated Assault	n (clr)
Firearm	0 (0)
Knife, Cutting Instrument	3 (3)
Other Dangerous Weapon	2 (2)
Strongarm (hands, feet, etc.)	3 (3)

Other Offenses	n (clr)
Negligent Manslaughter	0 (0)
Simple Assault	130 (107)
Officer Killed	0 nc
Officer Assaulted	0 (0)

*n: offense; clr: clearance; nc: not collected.

Robbery	n (clr)	Total Loss	Avg. Loss
Highway/Street	0	$0	$0
Gas Station	0	$0	$0
Convenience Store	0	$0	$0
Bank	0	$0	$0
Other Business	2	$352	$176
Residence	1	$5	$5
Miscellaneous	0	$0	$0
Firearm	0 (0)		
Knife, Sharp Instrument	1 (1)		
Other Dangerous Weapon	0 (0)		
Strongarm (hands, feet, etc.)	2 (1)		

Burglary	n (clr)	Total Loss	Avg. Loss
Residence Night	10	$22,924	$2,292
Residence Day	26	$63,265	$2,433
Residence Unknown	0	$0	$0
Non-residence Night	4	$350	$88
Non-residence Day	13	$47,990	$3,692
Non-residence Unknown	0	$0	$0
Forcible Entry	18 (4)		
Unlawful Entry-No Force	31 (11)		
Attempt Forcible Entry	4 (0)		

Larceny	n	Total Loss	Avg. Loss
Pocket-picking	0	$0	$0
Purse-snatching	0	$0	$0
Shoplifting	59	$21,786	$369
Items from Motor Vehicles	56	$20,390	$364
MV Parts & Accessories	9	$7,188	$799
Bicycles	9	$3,474	$386
Items from Buildings	2	$200	$100
From Coin-op Machines	3	$1,203	$401
All Other	110	$155,596	$1,415
$200 and Over	108	$202,117	$1,871
$50 to $200	61	$6,656	$109
Under $50	79	$1,064	$13

Motor Vehicle Theft	n (clr)
Auto	6 (3)
Trucks & Buses	0 (0)
Other Vehicles	1 (0)

Arson	n (clr)	Total Loss	Avg. Loss
Structural	1 (0)	$1	$1
Mobile	0 (0)	$0	$0
Other	0 (0)	$0	$0

Arrest Statistics for Year 2012 **Agency: Clinton**

	Murder	Neg. Manslaughter	Forcible Rape	Robbery	Aggravated Assault	Burglary	Larceny-Theft	Motor Vehicle Theft	Arson	Simple Assault	Forgery/Counterfeiting	Fraud	Embezzlement	Stolen Property	Vandalism	Weapons Charges	Prostitution	Sex Offenses	Drug Abuse Violations	Gambling	Offense vs. Family	Driving Under Influence	Liquor Laws	Disorderly Conduct	Vagrancy	All Other Offenses	Curfew and Loitering	Runaways	TOTAL
<10	0	0	0	0	0	0	0	0	0	0	0	0	0	0	1	0	0	0	0	0	0	0	0	0	0	0	0	0	1
10-12	0	0	0	0	0	0	0	0	0	0	0	0	0	0	2	0	0	0	1	0	0	0	0	0	0	0	0	0	3
13-14	0	0	0	0	0	0	0	0	0	3	0	0	0	0	0	0	0	0	0	0	0	0	0	2	0	0	0	0	5
15	0	0	0	0	0	0	2	0	0	3	0	0	0	0	0	2	0	1	1	0	0	0	0	0	0	3	0	0	12
16	0	0	0	0	0	0	1	0	0	4	0	0	0	0	1	0	0	0	3	0	0	0	0	1	0	3	0	0	13
17	0	0	0	0	0	0	1	0	0	3	0	0	0	0	0	0	0	0	9	0	0	1	0	1	0	2	0	0	17
Tot <18	0	0	0	0	0	0	4	0	0	13	0	0	0	0	4	2	0	1	14	0	0	1	0	4	0	8	0	0	51
18	0	0	0	0	0	1	2	0	0	3	0	0	0	0	0	0	0	0	4	0	0	2	1	0	0	6			19
19	0	0	1	0	0	1	1	0	0	0	0	0	0	0	0	0	0	0	6	0	2	0	2	0	0	7			20
20	0	0	0	0	0	1	3	0	0	3	0	0	0	0	0	1	0	0	4	0	1	1	2	0	0	13			29
21	0	0	0	0	0	0	0	0	0	2	0	0	0	0	0	0	0	0	5	0	0	4	0	1	0	12			24
22	0	0	0	0	2	0	0	2	0	4	0	0	1	0	0	0	0	0	4	0	0	3	0	1	0	1			18
23	0	0	0	1	0	0	0	0	0	2	0	0	0	0	0	0	0	0	9	0	1	5	0	0	0	10			28
24	0	0	0	0	0	0	2	0	0	0	0	0	0	0	0	1	0	0	4	0	0	2	0	0	0	8			17
25-29	0	0	0	1	1	6	7	0	0	8	2	0	0	0	0	2	0	1	9	0	2	7	0	3	0	30			79
30-34	0	0	0	0	0	3	8	0	0	9	0	0	0	0	0	0	0	0	5	0	3	2	0	0	0	7			37
35-39	0	0	0	0	0	0	7	1	0	9	0	0	0	0	0	1	1	0	1	0	0	4	1	1	0	14			40
40-44	0	0	4	0	0	0	3	0	0	13	1	0	2	0	0	0	0	11	4	0	5	3	0	2	0	9			57
45-49	0	0	0	0	0	0	2	0	0	14	0	1	0	0	1	0	2	0	6	0	2	7	0	3	0	8			46
50-54	0	0	0	0	1	1	9	0	0	16	0	0	0	1	1	0	0	0	0	0	3	13	1	1	0	4			51
55-59	0	0	0	0	1	0	1	0	0	5	0	0	1	0	0	0	0	0	0	0	0	10	0	0	0	6			24
60-64	0	0	0	0	0	0	0	0	0	1	0	0	0	1	0	0	0	0	0	0	0	2	0	0	0	3			7
65+	0	0	0	0	0	0	0	0	0	1	0	0	0	1	1	0	0	0	0	0	0	3	0	1	0	3			10
Tot 18+	0	0	5	2	5	13	45	3	0	90	3	1	4	3	3	5	3	12	61	0	19	68	7	13	0	141			506
Male	0	0	5	1	3	11	31	3	0	77	2	1	1	3	6	7	0	13	62	0	14	48	6	11	0	107	0	0	412
Female	0	0	0	1	2	2	18	0	0	26	1	0	3	0	1	0	3	0	13	0	5	21	1	6	0	42	0	0	145
White	0	0	1	2	5	13	47	3	0	100	3	1	3	3	7	5	0	2	68	0	19	69	6	16	0	135	0	0	508
Black	0	0	4	0	0	0	1	0	0	2	0	0	1	0	0	1	0	11	3	0	0	0	1	1	0	10	0	0	35
Indian	0	0	0	0	0	0	0	0	0	0	0	0	0	0	0	0	0	0	0	0	0	0	0	0	0	0	0	0	0
Asian	0	0	0	0	0	0	1	0	0	1	0	0	0	0	0	1	3	0	0	0	0	0	0	0	0	3	0	0	9
Unk Race	0	0	0	0	0	0	0	0	0	0	0	0	0	0	0	0	0	0	4	0	0		0	0	0	1	0	0	5
Total	0	0	5	2	5	13	49	3	0	103	3	1	4	3	7	7	3	13	75	0	19	69	7	17	0	149	0	0	557

Offense Statistics for Year 2012 **Agency or Area:** Colchester **Pop:** 15,340

Index Offense	Offenses Number	Offenses Rate[2]	Clearances Number	Clearances Pct.	Value Stolen Total	Value Stolen Average
Murder	0	0.0	0	-----	$0	-----
Rape	2	13.0	0	0.0%	$0	$0
Robbery	0	0.0	0	-----	$0	-----
Aggravated Assault	6	39.1	2	33.3%	-----	-----
Burglary	49	319.4	4	8.2%	$103,347	$2,109
Larceny	87	567.1	27	31.0%	$99,480	$1,143
Motor Vehicle Theft	2	13.0	0	0.0%	$14,000	$7,000
Arson	3	19.6	0	0.0%	$3	$1
Crime Index Total[1]:	**146**	**951.8**	**33**	**22.6%**	**$216,827**	**$1,485**
					Value Recovered:	**$15,115**

1 Arson not included

2 All rates per 100,000 persons; crime rate of rape per 100,000 females is 25.3

Murder

Victim-Offender Relationship	female	male
Spouse	0	0
Live-In	0	0
Ex-spouse	0	0
Ex-live-in	0	0
Co-procreator	0	0
Parent	0	0
Stepparent	0	0
In-law	0	0
Grandparent	0	0
Child	0	0
Stepchild	0	0
Grandchild	0	0
Sibling	0	0
Other Family	0	0
Boy/Girlfriend	0	0
Homosexual	0	0
Friend	0	0
Child of Partner	0	0
Neighbor	0	0
Employee	0	0
Employer	0	0
Babysittee	0	0
Acquaintance	0	0
Other Known	0	0
Stranger	0	0
Unknown	0	0

Circumstance	
Argument	0
LEOKA	0
Drug Dealing	0
Gangland	0
Juvenile Gang	0
Lover's Quarrel	0
Mercy Killing	0
Other Felony	0
Other	0
Unknown	0

Weapon	
Handgun	0
Rifle	0
Shotgun	0
Other Gun	0
Unspec. Firearm	0
Knife	0
Blunt Object	0
Motor Vehicle	0
Strongarm	0
Poison	0
Explosives	0
Fire	0
Narcotics	0
Asphyxiation	0
Other	0
Unknown	0

Rape	n (clr)*
Completed	2 (0)
Attempted	*0 (0)*

Aggravated Assault	n (clr)
Firearm	*0 (0)*
Knife, Cutting Instrument	2 (0)
Other Dangerous Weapon	1 (1)
Strongarm (hands, feet, etc.)	3 (1)

Other Offenses	n (clr)
Negligent Manslaughter	*0 (0)*
Simple Assault	79 (57)
Officer Killed	*0* nc
Officer Assaulted	*0 (0)*

*n: offense; clr: clearance; nc: not collected.

Robbery	n (clr)	Total Loss	Avg. Loss
Highway/Street	*0*	*$0*	*$0*
Gas Station	*0*	*$0*	*$0*
Convenience Store	*0*	*$0*	*$0*
Bank	*0*	*$0*	*$0*
Other Business	*0*	*$0*	*$0*
Residence	*0*	*$0*	*$0*
Miscellaneous	*0*	*$0*	*$0*
Firearm	*0 (0)*		
Knife, Sharp Instrument	*0 (0)*		
Other Dangerous Weapon	*0 (0)*		
Strongarm (hands, feet, etc.)	*0 (0)*		

Burglary	n (clr)	Total Loss	Avg. Loss
Residence Night	14	$58,592	$4,185
Residence Day	25	$38,483	$1,539
Residence Unknown	*0*	*$0*	*$0*
Non-residence Night	2	$2,160	$1,080
Non-residence Day	8	$4,112	$514
Non-residence Unknown	*0*	*$0*	*$0*
Forcible Entry	28 (2)		
Unlawful Entry-No Force	21 (2)		
Attempt Forcible Entry	*0 (0)*		

Larceny	n	Total Loss	Avg. Loss
Pocket-picking	*0*	*$0*	*$0*
Purse-snatching	*0*	*$0*	*$0*
Shoplifting	6	$2,266	$378
Items from Motor Vehicles	14	$11,236	$803
MV Parts & Accessories	8	$7,925	$991
Bicycles	1	$404	$404
Items from Buildings	9	$16,742	$1,860
From Coin-op Machines	*0*	*$0*	*$0*
All Other	49	$60,907	$1,243
$200 and Over	59	$98,144	$1,663
$50 to $200	13	$1,208	$93
Under $50	15	$128	$9

Motor Vehicle Theft	n (clr)
Auto	1 (0)
Trucks & Buses	1 (0)
Other Vehicles	*0 (0)*

Arson	n (clr)	Total Loss	Avg. Loss
Structural	1 (0)	$1	$1
Mobile	*0 (0)*	*$0*	*$0*
Other	2 (0)	$2	$1

Arrest Statistics for Year 2012 **Agency: Colchester**

	Murder	Neg. Manslaughter	Forcible Rape	Robbery	Aggravated Assault	Burglary	Larceny-Theft	Motor Vehicle Theft	Arson	Simple Assault	Forgery/Counterfeiting	Fraud	Embezzlement	Stolen Property	Vandalism	Weapons Charges	Prostitution	Sex Offenses	Drug Abuse Violations	Gambling	Offense vs. Family	Driving Under Influence	Liquor Laws	Disorderly Conduct	Vagrancy	All Other Offenses	Curfew and Loitering	Runaways	TOTAL
<10	0	0	0	0	0	0	0	0	0	0	0	0	0	0	0	0	0	0	0	0	0	0	0	0	0	0	0	0	0
10-12	0	0	0	0	0	0	0	0	0	4	0	0	0	0	0	0	0	0	0	0	0	0	0	0	0	0	0	0	4
13-14	0	0	0	0	1	0	1	0	0	4	0	0	0	0	0	0	0	0	0	0	0	0	0	0	0	0	0	0	6
15	0	0	0	0	0	1	1	0	0	0	0	0	0	0	2	0	0	0	1	0	0	0	0	0	0	1	0	0	6
16	0	0	0	0	0	0	0	0	0	2	0	0	0	0	0	0	0	0	2	0	0	0	0	0	0	0	0	0	4
17	0	0	0	0	0	1	2	0	0	0	0	0	0	0	0	0	0	0	4	0	0	0	1	0	0	1	0	0	9
Tot <18	0	0	0	0	1	2	4	0	0	10	0	0	0	0	2	0	0	0	7	0	0	0	1	0	0	2	0	0	29
18	0	0	0	0	0	0	2	0	0	0	0	0	0	0	0	0	0	0	0	0	0	0	0	0	0	1			3
19	0	0	0	0	0	1	0	0	0	3	0	0	0	0	2	0	0	0	3	0	0	3	0	0	0	6			18
20	0	0	0	0	0	0	0	0	0	1	0	0	0	0	1	0	0	0	2	0	0	4	0	0	0	6			14
21	0	0	0	0	0	0	2	0	0	0	0	0	0	0	0	0	0	0	2	0	0	7	0	3	0	7			21
22	0	0	0	0	0	0	0	0	0	3	0	0	0	1	1	1	0	0	0	0	0	4	0	1	0	15			26
23	0	0	0	0	1	0	2	0	0	2	0	0	0	0	1	0	0	0	1	0	0	1	0	0	0	8			16
24	0	0	0	0	0	0	2	0	0	0	0	0	0	1	0	0	0	0	1	0	0	6	0	0	0	6			16
25-29	0	0	0	0	0	0	6	0	0	5	2	1	0	0	0	0	0	0	2	0	1	12	0	1	0	26			56
30-34	0	0	0	0	0	1	3	0	0	8	0	0	0	0	0	1	0	0	0	0	0	3	0	0	0	13			29
35-39	0	0	0	0	0	0	0	0	0	2	0	0	0	0	0	0	0	0	0	0	1	5	0	0	0	16			24
40-44	0	0	0	0	0	1	1	0	0	5	0	0	0	1	0	1	0	0	2	0	1	13	1	3	0	20			49
45-49	0	0	0	0	0	1	0	0	0	7	0	0	0	0	1	1	0	0	0	0	0	6	1	1	0	12			30
50-54	0	0	0	0	0	0	0	0	0	3	0	0	0	0	0	0	0	0	0	0	0	11	1	0	0	8			23
55-59	0	0	0	0	1	0	0	0	0	1	0	0	0	0	0	0	0	0	0	0	0	5	0	0	0	4			11
60-64	0	0	0	0	0	0	0	0	0	1	0	0	0	0	0	0	0	0	0	0	0	4	0	0	0	0			5
65+	0	0	0	0	0	0	0	0	0	2	0	0	0	0	0	0	0	0	0	0	0	2	0	0	0	0			4
Tot 18+	0	0	0	0	2	4	18	0	0	43	2	1	0	3	6	4	0	0	13	0	3	86	3	9	0	148			345
Male	0	0	0	0	2	6	14	0	0	38	1	1	0	2	6	4	0	0	17	0	2	69	2	3	0	119	0	0	286
Female	0	0	0	0	1	0	8	0	0	15	1	0	0	1	2	0	0	0	3	0	1	17	2	6	0	31	0	0	88
White	0	0	0	0	2	4	19	0	0	46	2	1	0	3	4	4	0	0	19	0	2	77	4	7	0	128	0	0	322
Black	0	0	0	0	0	0	2	0	0	4	0	0	0	0	1	0	0	0	0	0	1	6	0	0	0	15	0	0	29
Indian	0	0	0	0	0	1	0	0	0	0	0	0	0	0	2	0	0	0	0	0	0	1	0	0	0	0	0	0	4
Asian	0	0	0	0	0	0	0	0	0	0	0	0	0	0	0	0	0	0	0	0	0	0	0	0	0	0	0	0	0
Unk Race	0	0	0	0	1	1	1	0	0	3	0	0	0	0	1	0	0	0	1	0	0	2	0	2	0	7	0	0	19
Total	0	0	0	0	3	6	22	0	0	53	2	1	0	3	8	4	0	0	20	0	3	86	4	9	0	150	0	0	374

Offense Statistics for Year 2012 **Agency or Area:** Colebrook **Pop:** 1,552

Index Offense	Offenses Number	Offenses Rate[2]	Clearances Number	Clearances Pct.	Value Stolen Total	Value Stolen Average
Murder	0	0.0	0	-----	$0	-----
Rape	0	0.0	0	-----	$0	-----
Robbery	0	0.0	0	-----	$0	-----
Aggravated Assault	0	0.0	0	-----	-----	-----
Burglary	2	128.9	0	0.0%	$5,300	$2,650
Larceny	5	322.2	1	20.0%	$1,171	$234
Motor Vehicle Theft	0	0.0	0	-----	$0	-----
Arson	0	0.0	0	-----	$0	-----
Crime Index Total[1]:	**7**	**451.0**	**1**	**14.3%**	**$6,471**	**$924**

[1] Arson not included **Value Recovered: $0**

[2] All rates per 100,000 persons; crime rate of rape per 100,000 females is 0.0

Murder

Victim-Offender Relationship	female	male
Spouse	0	0
Live-In	0	0
Ex-spouse	0	0
Ex-live-in	0	0
Co-procreator	0	0
Parent	0	0
Stepparent	0	0
In-law	0	0
Grandparent	0	0
Child	0	0
Stepchild	0	0
Grandchild	0	0
Sibling	0	0
Other Family	0	0
Boy/Girlfriend	0	0
Homosexual	0	0
Friend	0	0
Child of Partner	0	0
Neighbor	0	0
Employee	0	0
Employer	0	0
Babysittee	0	0
Acquaintance	0	0
Other Known	0	0
Stranger	0	0
Unknown	0	0

Circumstance	
Argument	0
LEOKA	0
Drug Dealing	0
Gangland	0
Juvenile Gang	0
Lover's Quarrel	0
Mercy Killing	0
Other Felony	0
Other	0
Unknown	0

Weapon	
Handgun	0
Rifle	0
Shotgun	0
Other Gun	0
Unspec. Firearm	0
Knife	0
Blunt Object	0
Motor Vehicle	0
Strongarm	0
Poison	0
Explosives	0
Fire	0
Narcotics	0
Asphyxiation	0
Other	0
Unknown	0

Rape	n (clr)*
Completed	0 (0)
Attempted	0 (0)

Aggravated Assault	n (clr)
Firearm	0 (0)
Knife, Cutting Instrument	0 (0)
Other Dangerous Weapon	0 (0)
Strongarm (hands, feet, etc.)	0 (0)

Other Offenses	n (clr)
Negligent Manslaughter	0 (0)
Simple Assault	6 (5)
Officer Killed	0 nc
Officer Assaulted	0 (0)

*n: offense; clr: clearance; nc: not collected.

Robbery	n (clr)	Total Loss	Avg. Loss
Highway/Street	0	$0	$0
Gas Station	0	$0	$0
Convenience Store	0	$0	$0
Bank	0	$0	$0
Other Business	0	$0	$0
Residence	0	$0	$0
Miscellaneous	0	$0	$0
Firearm	0 (0)		
Knife, Sharp Instrument	0 (0)		
Other Dangerous Weapon	0 (0)		
Strongarm (hands, feet, etc.)	0 (0)		

Burglary	n (clr)	Total Loss	Avg. Loss
Residence Night	0	$0	$0
Residence Day	1	$500	$500
Residence Unknown	0	$0	$0
Non-residence Night	0	$0	$0
Non-residence Day	1	$4,800	$4,800
Non-residence Unknown	0	$0	$0
Forcible Entry	1 (0)		
Unlawful Entry-No Force	1 (0)		
Attempt Forcible Entry	0 (0)		

Larceny	n	Total Loss	Avg. Loss
Pocket-picking	0	$0	$0
Purse-snatching	0	$0	$0
Shoplifting	0	$0	$0
Items from Motor Vehicles	1	$119	$119
MV Parts & Accessories	0	$0	$0
Bicycles	1	$50	$50
Items from Buildings	2	$702	$351
From Coin-op Machines	0	$0	$0
All Other	1	$300	$300
$200 and Over	2	$1,000	$500
$50 to $200	2	$169	$85
Under $50	1	$2	$2

Motor Vehicle Theft	n (clr)
Auto	0 (0)
Trucks & Buses	0 (0)
Other Vehicles	0 (0)

Arson	n (clr)	Total Loss	Avg. Loss
Structural	0 (0)	$0	$0
Mobile	0 (0)	$0	$0
Other	0 (0)	$0	$0

Arrest Statistics for Year 2012 **Agency: Colebrook**

	Murder	Neg. Manslaughter	Forcible Rape	Robbery	Aggravated Assault	Burglary	Larceny-Theft	Motor Vehicle Theft	Arson	Simple Assault	Forgery/Counterfeiting	Fraud	Embezzlement	Stolen Property	Vandalism	Weapons Charges	Prostitution	Sex Offenses	Drug Abuse Violations	Gambling	Offense vs. Family	Driving Under Influence	Liquor Laws	Disorderly Conduct	Vagrancy	All Other Offenses	Curfew and Loitering	Runaways	TOTAL
<10	0	0	0	0	0	0	0	0	0	0	0	0	0	0	0	0	0	0	0	0	0	0	0	0	0	0	0	0	0
10-12	0	0	0	0	0	0	0	0	0	0	0	0	0	0	0	0	0	0	0	0	0	0	0	0	0	0	0	0	0
13-14	0	0	0	0	0	0	0	0	0	0	0	0	0	0	0	0	0	0	0	0	0	0	0	0	0	0	0	0	0
15	0	0	0	0	0	0	0	0	0	0	0	0	0	0	0	0	0	0	0	0	0	0	0	0	0	0	0	0	0
16	0	0	0	0	0	0	0	0	0	0	0	0	0	0	0	0	0	0	0	0	0	0	0	0	0	0	0	0	0
17	0	0	0	0	0	0	0	0	0	0	0	0	0	0	0	0	0	0	0	0	0	0	0	1	0	0	0	0	1
Tot <18	0	0	0	0	0	0	0	0	0	0	0	0	0	0	0	0	0	0	0	0	0	0	0	1	0	0	0	0	1
18	0	0	0	0	0	0	0	0	0	0	0	0	0	0	0	0	0	0	0	0	0	0	0	0	1	1			2
19	0	0	0	0	0	0	0	0	0	0	0	0	0	0	0	0	0	0	0	0	0	0	0	0	0	0			0
20	0	0	0	0	0	0	0	0	0	0	0	0	0	0	0	0	0	0	0	0	0	1	0	0	0	0			1
21	0	0	0	0	0	0	0	0	0	0	0	0	0	0	0	0	0	0	0	0	0	0	0	0	0	0			0
22	0	0	0	0	0	0	0	0	0	1	0	0	0	0	0	0	0	0	0	0	0	0	0	1	0	0			2
23	0	0	0	0	0	0	0	0	0	0	0	0	0	0	0	0	0	0	0	0	0	0	0	0	0	0			0
24	0	0	0	0	0	0	0	0	0	0	0	0	0	0	0	0	0	0	0	0	0	0	0	1	0	0			1
25-29	0	0	0	0	0	0	0	0	0	1	0	0	0	0	0	0	0	0	0	0	0	1	0	0	0	1			3
30-34	0	0	0	0	0	0	0	0	0	1	0	0	0	0	0	0	0	0	0	0	0	0	0	0	0	0			1
35-39	0	0	0	0	1	0	0	0	0	1	0	0	0	0	0	0	0	0	0	0	1	0	0	0	0	0			3
40-44	0	0	0	0	0	0	0	0	0	1	0	0	0	0	0	0	0	0	0	0	0	0	0	0	0	0			1
45-49	0	0	0	0	0	0	0	0	0	0	0	0	0	0	0	0	0	0	0	0	0	0	0	0	0	0			0
50-54	0	0	0	0	0	0	0	0	0	0	0	0	0	0	0	0	0	0	0	0	0	1	0	0	0	0			1
55-59	0	0	0	0	0	0	0	0	0	0	0	0	0	0	0	0	0	0	0	0	0	0	0	0	0	0			0
60-64	0	0	0	0	0	0	0	0	0	0	0	0	0	0	0	0	0	0	0	0	0	0	0	0	0	0			0
65+	0	0	0	0	0	0	0	0	0	0	0	0	0	0	0	0	0	0	0	0	0	0	0	0	0	0			0
Tot 18+	0	0	0	0	1	0	0	0	0	5	0	0	0	0	0	0	0	0	0	0	1	3	0	2	1	2			15
Male	0	0	0	0	1	0	0	0	0	3	0	0	0	0	0	0	0	0	0	0	1	2	0	0	1	1	0	0	9
Female	0	0	0	0	0	0	0	0	0	2	0	0	0	0	0	0	0	0	0	0	0	1	0	3	0	1	0	0	7
White	0	0	0	0	1	0	0	0	0	5	0	0	0	0	0	0	0	0	0	0	0	3	0	3	1	2	0	0	15
Black	0	0	0	0	0	0	0	0	0	0	0	0	0	0	0	0	0	0	0	0	1	0	0	0	0	0	0	0	1
Indian	0	0	0	0	0	0	0	0	0	0	0	0	0	0	0	0	0	0	0	0	0	0	0	0	0	0	0	0	0
Asian	0	0	0	0	0	0	0	0	0	0	0	0	0	0	0	0	0	0	0	0	0	0	0	0	0	0	0	0	0
Unk Race	0	0	0	0	0	0	0	0	0	0	0	0	0	0	0	0	0	0	0	0	0		0	0	0	0	0	0	
Total	0	0	0	0	1	0	0	0	0	5	0	0	0	0	0	0	0	0	0	0	1	3	0	3	1	2	0	0	16

Offense Statistics for Year 2012 **Agency or Area:** Columbia **Pop:** 5,240

Index Offense	Offenses Number	Offenses Rate[2]	Clearances Number	Clearances Pct.	Value Stolen Total	Value Stolen Average
Murder	0	0.0	0	-----	$0	-----
Rape	1	19.1	0	0.0%	$0	$0
Robbery	0	0.0	0	-----	$0	-----
Aggravated Assault	1	19.1	1	100.0%	-----	-----
Burglary	8	152.7	1	12.5%	$14,537	$1,817
Larceny	21	400.8	1	4.8%	$17,624	$839
Motor Vehicle Theft	5	95.4	0	0.0%	$40,438	$8,088
Arson	0	0.0	0	-----	$0	-----
Crime Index Total[1]:	**36**	**687.0**	**3**	**8.3%**	**$72,599**	**$2,017**
				Value Recovered:		**$4,376**

1 Arson not included

2 All rates per 100,000 persons; crime rate of rape per 100,000 females is 37.0

Murder

Victim-Offender Relationship	female	male
Spouse	0	0
Live-In	0	0
Ex-spouse	0	0
Ex-live-in	0	0
Co-procreator	0	0
Parent	0	0
Stepparent	0	0
In-law	0	0
Grandparent	0	0
Child	0	0
Stepchild	0	0
Grandchild	0	0
Sibling	0	0
Other Family	0	0
Boy/Girlfriend	0	0
Homosexual	0	0
Friend	0	0
Child of Partner	0	0
Neighbor	0	0
Employee	0	0
Employer	0	0
Babysittee	0	0
Acquaintance	0	0
Other Known	0	0
Stranger	0	0
Unknown	0	0

Circumstance	
Argument	0
LEOKA	0
Drug Dealing	0
Gangland	0
Juvenile Gang	0
Lover's Quarrel	0
Mercy Killing	0
Other Felony	0
Other	0
Unknown	0

Weapon	
Handgun	0
Rifle	0
Shotgun	0
Other Gun	0
Unspec. Firearm	0
Knife	0
Blunt Object	0
Motor Vehicle	0
Strongarm	0
Poison	0
Explosives	0
Fire	0
Narcotics	0
Asphyxiation	0
Other	0
Unknown	0

Rape	n (clr)*
Completed	1 (0)
Attempted	*0 (0)*

Aggravated Assault	n (clr)
Firearm	*0 (0)*
Knife, Cutting Instrument	*0 (0)*
Other Dangerous Weapon	*0 (0)*
Strongarm (hands, feet, etc.)	1 (1)

Other Offenses	n (clr)
Negligent Manslaughter	*0 (0)*
Simple Assault	12 (11)
Officer Killed	*0* nc
Officer Assaulted	*0 (0)*

*n: offense; clr: clearance; nc: not collected.

Robbery	n (clr)	Total Loss	Avg. Loss
Highway/Street	*0*	*$0*	*$0*
Gas Station	*0*	*$0*	*$0*
Convenience Store	*0*	*$0*	*$0*
Bank	*0*	*$0*	*$0*
Other Business	*0*	*$0*	*$0*
Residence	*0*	*$0*	*$0*
Miscellaneous	*0*	*$0*	*$0*
Firearm	*0 (0)*		
Knife, Sharp Instrument	*0 (0)*		
Other Dangerous Weapon	*0 (0)*		
Strongarm (hands, feet, etc.)	*0 (0)*		

Burglary	n (clr)	Total Loss	Avg. Loss
Residence Night	1	$5,000	$5,000
Residence Day	4	$4,981	$1,245
Residence Unknown	*0*	*$0*	*$0*
Non-residence Night	1	$1,750	$1,750
Non-residence Day	2	$2,806	$1,403
Non-residence Unknown	*0*	*$0*	*$0*
Forcible Entry	4 (1)		
Unlawful Entry-No Force	4 (0)		
Attempt Forcible Entry	*0 (0)*		

Larceny	n	Total Loss	Avg. Loss
Pocket-picking	*0*	*$0*	*$0*
Purse-snatching	*0*	*$0*	*$0*
Shoplifting	1	$27	$27
Items from Motor Vehicles	*0*	*$0*	*$0*
MV Parts & Accessories	2	$1,900	$950
Bicycles	*0*	*$0*	*$0*
Items from Buildings	2	$2,774	$1,387
From Coin-op Machines	*0*	*$0*	*$0*
All Other	16	$12,923	$808
$200 and Over	17	$17,555	$1,033
$50 to $200	*0*	*$0*	*$0*
Under $50	4	$69	$17

Motor Vehicle Theft	n (clr)
Auto	2 (0)
Trucks & Buses	1 (0)
Other Vehicles	2 (0)

Arson	n (clr)	Total Loss	Avg. Loss
Structural	*0 (0)*	*$0*	*$0*
Mobile	*0 (0)*	*$0*	*$0*
Other	*0 (0)*	*$0*	*$0*

Arrest Statistics for Year 2012 **Agency: Columbia**

	Murder	Neg. Manslaughter	Forcible Rape	Robbery	Aggravated Assault	Burglary	Larceny-Theft	Motor Vehicle Theft	Arson	Simple Assault	Forgery/Counterfeiting	Fraud	Embezzlement	Stolen Property	Vandalism	Weapons Charges	Prostitution	Sex Offenses	Drug Abuse Violations	Gambling	Offense vs. Family	Driving Under Influence	Liquor Laws	Disorderly Conduct	Vagrancy	All Other Offenses	Curfew and Loitering	Runaways	TOTAL
<10	0	0	0	0	0	0	0	0	0	0	0	0	0	0	0	0	0	0	0	0	0	0	0	0	0	0	0	0	0
10-12	0	0	0	0	0	0	0	0	0	0	0	0	0	0	0	0	0	0	0	0	0	0	0	0	0	0	0	0	0
13-14	0	0	0	0	0	0	0	0	0	0	0	0	0	0	0	0	0	0	0	0	0	0	0	0	0	0	0	0	0
15	0	0	0	0	0	0	0	0	0	0	0	0	0	0	0	0	0	0	0	0	0	0	0	1	0	0	0	0	1
16	0	0	0	0	0	0	0	0	0	0	0	0	0	0	1	0	0	0	0	0	0	0	0	0	0	0	0	0	1
17	0	0	0	0	0	0	0	0	0	0	0	0	0	0	0	0	0	0	0	0	0	1	0	0	0	0	0	0	1
Tot <18	0	0	0	0	0	0	0	0	0	0	0	0	0	0	1	0	0	0	0	0	0	1	0	1	0	0	0	0	3
18	0	0	0	0	0	1	0	0	0	0	0	0	0	0	0	0	0	0	0	0	0	0	0	0	0	0			1
19	0	0	0	0	0	0	0	0	0	1	0	0	0	0	1	0	0	0	0	0	0	0	0	0	0	0			2
20	0	0	0	0	1	0	0	0	0	0	0	0	0	0	0	0	0	0	0	0	0	0	0	0	0	0			1
21	0	0	0	0	0	0	0	0	0	0	0	0	0	0	0	0	0	0	0	0	0	2	0	1	0	0			3
22	0	0	0	0	0	0	0	0	0	1	0	0	0	0	0	0	0	0	0	0	0	1	0	0	0	0			2
23	0	0	0	0	0	0	0	0	0	0	0	0	0	0	0	0	0	0	0	0	0	0	0	0	0	0			0
24	0	0	0	0	0	0	0	0	0	0	0	0	0	0	1	0	0	0	0	0	0	0	0	0	0	0			1
25-29	0	0	0	0	0	0	1	0	0	0	0	0	0	0	0	0	0	0	0	0	0	2	0	0	0	0			3
30-34	0	0	0	0	0	0	0	0	0	2	0	0	0	0	0	0	0	0	0	0	0	2	0	0	0	1			5
35-39	0	0	0	0	0	0	0	0	0	0	0	0	0	0	0	0	0	0	0	0	0	0	0	0	0	1			1
40-44	0	0	0	0	0	0	1	0	0	2	0	0	0	0	0	0	0	0	0	0	0	3	0	0	0	1			7
45-49	0	0	0	0	0	0	0	0	0	0	0	0	0	0	0	0	0	0	0	0	0	1	1	1	0	0			3
50-54	0	0	0	0	0	0	0	0	0	1	0	1	0	0	0	0	0	0	0	0	0	2	0	0	0	0			4
55-59	0	0	0	0	0	0	0	0	0	0	0	0	0	0	0	0	0	0	0	0	0	1	0	0	0	0			1
60-64	0	0	0	0	0	0	0	0	0	0	0	0	0	0	0	0	0	0	0	0	0	0	0	0	0	0			0
65+	0	0	0	0	0	0	0	0	0	0	0	0	0	0	0	0	0	0	0	0	0	1	0	0	0	0			1
Tot 18+	0	0	0	0	1	1	2	0	0	7	0	1	0	0	2	0	0	0	0	0	0	15	1	2	0	3			35
Male	0	0	0	0	1	1	2	0	0	5	0	1	0	0	3	0	0	0	0	0	0	13	1	2	0	3	0	0	32
Female	0	0	0	0	0	0	0	0	0	2	0	0	0	0	0	0	0	0	0	0	0	3	0	1	0	0	0	0	6
White	0	0	0	0	1	1	2	0	0	6	0	1	0	0	3	0	0	0	0	0	0	15	1	3	0	3	0	0	36
Black	0	0	0	0	0	0	0	0	0	0	0	0	0	0	0	0	0	0	0	0	0	1	0	0	0	0	0	0	1
Indian	0	0	0	0	0	0	0	0	0	0	0	0	0	0	0	0	0	0	0	0	0	0	0	0	0	0	0	0	0
Asian	0	0	0	0	0	0	0	0	0	0	0	0	0	0	0	0	0	0	0	0	0	0	0	0	0	0	0	0	0
Unk Race	0	0	0	0	0	0	0	0	0	1	0	0	0	0	0	0	0	0	0	0	0		0	0	0	0	0	0	1
Total	0	0	0	0	1	1	2	0	0	7	0	1	0	0	3	0	0	0	0	0	0	16	1	3	0	3	0	0	38

Offense Statistics for Year 2012 **Agency or Area:** Cornwall **Pop:** 1,514

Index Offense	Offenses Number	Offenses Rate[2]	Clearances Number	Clearances Pct.	Value Stolen Total	Value Stolen Average
Murder	0	0.0	0	-----	$0	-----
Rape	0	0.0	0	-----	$0	-----
Robbery	0	0.0	0	-----	$0	-----
Aggravated Assault	0	0.0	0	-----	-----	-----
Burglary	5	330.3	0	0.0%	$32,448	$6,490
Larceny	13	858.7	0	0.0%	$23,739	$1,826
Motor Vehicle Theft	0	0.0	0	-----	$0	-----
Arson	0	0.0	0	-----	$0	-----
Crime Index Total[1]:	**18**	**1,188.9**	**0**	**0.0%**	**$56,187**	**$3,122**

[1] Arson not included **Value Recovered: $0**

[2] All rates per 100,000 persons; crime rate of rape per 100,000 females is 0.0

Murder

Victim-Offender Relationship	female	male
Spouse	0	0
Live-In	0	0
Ex-spouse	0	0
Ex-live-in	0	0
Co-procreator	0	0
Parent	0	0
Stepparent	0	0
In-law	0	0
Grandparent	0	0
Child	0	0
Stepchild	0	0
Grandchild	0	0
Sibling	0	0
Other Family	0	0
Boy/Girlfriend	0	0
Homosexual	0	0
Friend	0	0
Child of Partner	0	0
Neighbor	0	0
Employee	0	0
Employer	0	0
Babysittee	0	0
Acquaintance	0	0
Other Known	0	0
Stranger	0	0
Unknown	0	0

Circumstance	
Argument	0
LEOKA	0
Drug Dealing	0
Gangland	0
Juvenile Gang	0
Lover's Quarrel	0
Mercy Killing	0
Other Felony	0
Other	0
Unknown	0

Weapon	
Handgun	0
Rifle	0
Shotgun	0
Other Gun	0
Unspec. Firearm	0
Knife	0
Blunt Object	0
Motor Vehicle	0
Strongarm	0
Poison	0
Explosives	0
Fire	0
Narcotics	0
Asphyxiation	0
Other	0
Unknown	0

Rape	n (clr)*
Completed	0 (0)
Attempted	0 (0)

Aggravated Assault	n (clr)
Firearm	0 (0)
Knife, Cutting Instrument	0 (0)
Other Dangerous Weapon	0 (0)
Strongarm (hands, feet, etc.)	0 (0)

Other Offenses	n (clr)
Negligent Manslaughter	0 (0)
Simple Assault	3 (0)
Officer Killed	0 nc
Officer Assaulted	0 (0)

*n: offense; clr: clearance; nc: not collected.

Robbery	n (clr)	Total Loss	Avg. Loss
Highway/Street	0	$0	$0
Gas Station	0	$0	$0
Convenience Store	0	$0	$0
Bank	0	$0	$0
Other Business	0	$0	$0
Residence	0	$0	$0
Miscellaneous	0	$0	$0
Firearm	0 (0)		
Knife, Sharp Instrument	0 (0)		
Other Dangerous Weapon	0 (0)		
Strongarm (hands, feet, etc.)	0 (0)		

Burglary	n (clr)	Total Loss	Avg. Loss
Residence Night	0	$0	$0
Residence Day	2	$6,820	$3,410
Residence Unknown	0	$0	$0
Non-residence Night	1	$2,019	$2,019
Non-residence Day	2	$23,609	$11,805
Non-residence Unknown	0	$0	$0
Forcible Entry	2 (0)		
Unlawful Entry-No Force	3 (0)		
Attempt Forcible Entry	0 (0)		

Larceny	n	Total Loss	Avg. Loss
Pocket-picking	0	$0	$0
Purse-snatching	0	$0	$0
Shoplifting	0	$0	$0
Items from Motor Vehicles	1	$850	$850
MV Parts & Accessories	1	$173	$173
Bicycles	0	$0	$0
Items from Buildings	0	$0	$0
From Coin-op Machines	0	$0	$0
All Other	11	$22,716	$2,065
$200 and Over	10	$23,266	$2,327
$50 to $200	3	$473	$158
Under $50	0	$0	$0

Motor Vehicle Theft	n (clr)
Auto	0 (0)
Trucks & Buses	0 (0)
Other Vehicles	0 (0)

Arson	n (clr)	Total Loss	Avg. Loss
Structural	0 (0)	$0	$0
Mobile	0 (0)	$0	$0
Other	0 (0)	$0	$0

Arrest Statistics for Year 2012 **Agency: Cornwall**

	Murder	Neg. Manslaughter	Forcible Rape	Robbery	Aggravated Assault	Burglary	Larceny-Theft	Motor Vehicle Theft	Arson	Simple Assault	Forgery/Counterfeiting	Fraud	Embezzlement	Stolen Property	Vandalism	Weapons Charges	Prostitution	Sex Offenses	Drug Abuse Violations	Gambling	Offense vs. Family	Driving Under Influence	Liquor Laws	Disorderly Conduct	Vagrancy	All Other Offenses	Curfew and Loitering	Runaways	TOTAL
<10	0	0	0	0	0	0	0	0	0	0	0	0	0	0	0	0	0	0	0	0	0	0	0	0	0	0	0	0	0
10-12	0	0	0	0	0	0	0	0	0	0	0	0	0	0	0	0	0	0	0	0	0	0	0	0	0	0	0	0	0
13-14	0	0	0	0	0	0	0	0	0	0	0	0	0	0	0	0	0	0	0	0	0	0	0	0	0	0	0	0	0
15	0	0	0	0	0	0	0	0	0	0	0	0	0	0	0	0	0	0	0	0	0	0	0	0	0	0	0	0	0
16	0	0	0	0	0	0	0	0	0	0	0	0	0	0	0	0	0	0	0	0	0	0	0	0	0	0	0	0	0
17	0	0	0	0	0	0	0	0	0	0	0	0	0	0	0	0	0	0	0	0	0	0	0	0	0	0	0	0	0
Tot <18	0	0	0	0	0	0	0	0	0	0	0	0	0	0	0	0	0	0	0	0	0	0	0	0	0	0	0	0	0
18	0	0	0	0	0	0	0	0	0	0	0	0	0	0	0	0	0	0	0	0	0	0	0	0	0	0			0
19	0	0	0	0	0	0	0	0	0	0	0	0	0	0	0	1	0	0	0	0	0	0	0	0	0	0			1
20	0	0	0	0	0	0	0	0	0	0	0	0	0	0	0	0	0	0	0	0	0	0	0	0	0	0			0
21	0	0	0	0	0	0	0	0	0	0	0	0	0	0	0	0	0	0	0	0	0	0	0	0	0	0			0
22	0	0	0	0	0	0	0	0	0	0	0	0	0	0	0	0	0	0	0	0	0	0	0	0	0	0			0
23	0	0	0	0	0	0	0	0	0	0	0	0	0	0	0	0	0	0	1	0	0	0	0	0	0	0			1
24	0	0	0	0	0	0	0	0	0	0	0	0	0	0	0	0	0	0	0	0	0	0	0	0	0	0			0
25-29	0	0	0	0	0	0	0	0	0	0	0	0	0	0	0	0	0	0	0	0	0	1	0	0	0	0			1
30-34	0	0	0	0	0	0	0	0	0	0	0	0	0	0	0	0	0	0	0	0	0	0	1	0	0	0			1
35-39	0	0	0	0	0	0	0	0	0	0	0	0	0	0	0	0	0	0	0	0	0	0	0	0	0	0			0
40-44	0	0	0	0	0	0	0	0	0	0	0	0	0	0	0	0	0	0	0	0	0	0	0	0	0	0			0
45-49	0	0	0	0	0	0	0	0	0	0	0	1	0	0	0	0	0	0	0	0	0	1	1	0	0	2			5
50-54	0	0	0	0	0	0	0	0	0	0	0	0	0	0	0	0	0	0	0	0	0	1	0	0	0	0			1
55-59	0	0	0	0	0	0	0	0	0	0	0	0	0	0	0	0	0	0	0	0	0	1	0	1	0	0			2
60-64	0	0	0	0	0	0	0	0	0	0	0	0	0	0	0	0	0	0	0	0	0	0	0	0	0	0			0
65+	0	0	0	0	0	0	0	0	0	0	0	0	0	0	0	0	0	0	0	0	0	0	0	0	0	0			0
Tot 18+	0	0	0	0	0	0	0	0	0	0	0	1	0	0	0	1	0	0	1	0	0	4	2	1	0	2			12
Male	0	0	0	0	0	0	0	0	0	0	0	1	0	0	0	1	0	0	1	0	0	3	1	1	0	2	0	0	10
Female	0	0	0	0	0	0	0	0	0	0	0	0	0	0	0	0	0	0	0	0	0	1	1	0	0	0	0	0	2
White	0	0	0	0	0	0	0	0	0	0	0	0	0	0	0	1	0	0	1	0	0	4	2	0	0	2	0	0	10
Black	0	0	0	0	0	0	0	0	0	0	0	0	0	0	0	0	0	0	0	0	0	0	0	0	0	0	0	0	0
Indian	0	0	0	0	0	0	0	0	0	0	0	0	0	0	0	0	0	0	0	0	0	0	0	0	0	0	0	0	0
Asian	0	0	0	0	0	0	0	0	0	0	0	0	0	0	0	0	0	0	0	0	0	0	0	0	0	0	0	0	0
Unk Race	0	0	0	0	0	0	0	0	0	0	0	1	0	0	0	0	0	0	0	0	0		0	1	0	0	0	0	2
Total	0	0	0	0	0	0	0	0	0	0	0	1	0	0	0	1	0	0	1	0	0	4	2	1	0	2	0	0	12

Offense Statistics for Year 2012 **Agency or Area:** Coventry **Pop:** 12,128

Index Offense	Offenses Number	Offenses Rate[2]	Clearances Number	Clearances Pct.	Value Stolen Total	Value Stolen Average
Murder	0	0.0	0	-----	$0	-----
Rape	2	16.5	0	0.0%	$0	$0
Robbery	0	0.0	2	-----	$0	-----
Aggravated Assault	0	0.0	0	-----	-----	-----
Burglary	67	552.4	19	28.4%	$66,843	$998
Larceny	103	849.3	16	15.5%	$32,706	$318
Motor Vehicle Theft	2	16.5	2	100.0%	$2,000	$1,000
Arson	0	0.0	0	-----	$0	-----
Crime Index Total[1]:	**174**	**1,434.7**	**39**	**22.4%**	**$101,549**	**$584**
				Value Recovered:		**$15,079**

1 Arson not included

2 All rates per 100,000 persons; crime rate of rape per 100,000 females is 32.0

Murder

Victim-Offender Relationship	female	male
Spouse	0	0
Live-In	0	0
Ex-spouse	0	0
Ex-live-in	0	0
Co-procreator	0	0
Parent	0	0
Stepparent	0	0
In-law	0	0
Grandparent	0	0
Child	0	0
Stepchild	0	0
Grandchild	0	0
Sibling	0	0
Other Family	0	0
Boy/Girlfriend	0	0
Homosexual	0	0
Friend	0	0
Child of Partner	0	0
Neighbor	0	0
Employee	0	0
Employer	0	0
Babysittee	0	0
Acquaintance	0	0
Other Known	0	0
Stranger	0	0
Unknown	0	0

Circumstance	
Argument	0
LEOKA	0
Drug Dealing	0
Gangland	0
Juvenile Gang	0
Lover's Quarrel	0
Mercy Killing	0
Other Felony	0
Other	0
Unknown	0

Weapon	
Handgun	0
Rifle	0
Shotgun	0
Other Gun	0
Unspec. Firearm	0
Knife	0
Blunt Object	0
Motor Vehicle	0
Strongarm	0
Poison	0
Explosives	0
Fire	0
Narcotics	0
Asphyxiation	0
Other	0
Unknown	0

Rape	n (clr)*
Completed	2 (0)
Attempted	*0 (0)*

Aggravated Assault	n (clr)
Firearm	*0 (0)*
Knife, Cutting Instrument	*0 (0)*
Other Dangerous Weapon	*0 (0)*
Strongarm (hands, feet, etc.)	*0 (0)*

Other Offenses	n (clr)
Negligent Manslaughter	*0 (0)*
Simple Assault	80 (63)
Officer Killed	*0* nc
Officer Assaulted	*0 (0)*

*n: offense; clr: clearance; nc: not collected.

Robbery	n (clr)	Total Loss	Avg. Loss
Highway/Street	*0*	*$0*	*$0*
Gas Station	*0*	*$0*	*$0*
Convenience Store	*0*	*$0*	*$0*
Bank	*0*	*$0*	*$0*
Other Business	*0*	*$0*	*$0*
Residence	*0*	*$0*	*$0*
Miscellaneous	*0*	*$0*	*$0*
Firearm	*0 (1)*		
Knife, Sharp Instrument	*0 (0)*		
Other Dangerous Weapon	*0 (1)*		
Strongarm (hands, feet, etc.)	*0 (0)*		

Burglary	n (clr)	Total Loss	Avg. Loss
Residence Night	1	$30	$30
Residence Day	14	$8,507	$608
Residence Unknown	39	$50,789	$1,302
Non-residence Night	1	$99	$99
Non-residence Day	2	$3,273	$1,637
Non-residence Unknown	10	$4,145	$415
Forcible Entry	30 (10)		
Unlawful Entry-No Force	33 (8)		
Attempt Forcible Entry	4 (1)		

Larceny	n	Total Loss	Avg. Loss
Pocket-picking	*0*	*$0*	*$0*
Purse-snatching	*0*	*$0*	*$0*
Shoplifting	5	$368	$74
Items from Motor Vehicles	23	$8,849	$385
MV Parts & Accessories	5	$5,026	$1,005
Bicycles	1	$100	$100
Items from Buildings	6	$7,203	$1,201
From Coin-op Machines	*0*	*$0*	*$0*
All Other	63	$11,160	$177
$200 and Over	36	$28,153	$782
$50 to $200	40	$4,078	$102
Under $50	27	$475	$18

Motor Vehicle Theft	n (clr)
Auto	*0 (0)*
Trucks & Buses	1 (0)
Other Vehicles	1 (2)

Arson	n (clr)	Total Loss	Avg. Loss
Structural	*0 (0)*	*$0*	*$0*
Mobile	*0 (0)*	*$0*	*$0*
Other	*0 (0)*	*$0*	*$0*

Arrest Statistics for Year 2012 **Agency: Coventry**

	Murder	Neg. Manslaughter	Forcible Rape	Robbery	Aggravated Assault	Burglary	Larceny-Theft	Motor Vehicle Theft	Arson	Simple Assault	Forgery/Counterfeiting	Fraud	Embezzlement	Stolen Property	Vandalism	Weapons Charges	Prostitution	Sex Offenses	Drug Abuse Violations	Gambling	Offense vs. Family	Driving Under Influence	Liquor Laws	Disorderly Conduct	Vagrancy	All Other Offenses	Curfew and Loitering	Runaways	TOTAL
<10	0	0	0	0	0	0	0	0	0	0	0	0	0	0	0	0	0	0	0	0	0	0	0	0	0	0	0	0	0
10-12	0	0	0	0	0	0	0	0	0	0	0	0	0	0	0	0	0	1	0	0	0	0	0	0	0	0	0	0	1
13-14	0	0	0	0	0	0	0	0	0	3	0	0	0	0	0	0	0	0	0	0	0	0	0	1	0	0	0	0	4
15	0	0	0	0	0	0	0	0	0	1	0	0	0	0	0	0	0	0	0	0	0	0	0	0	0	0	0	0	1
16	0	0	0	0	0	0	0	0	0	3	0	0	0	0	0	0	0	0	0	0	2	0	0	0	0	0	0	0	5
17	0	0	0	0	0	3	1	2	0	2	0	0	0	0	0	0	0	1	0	0	0	1	0	0	0	0	0	0	10
Tot <18	0	0	0	0	0	3	1	2	0	9	0	0	0	0	0	0	0	2	0	0	2	1	0	1	0	0	0	0	21
18	0	0	0	0	0	2	0	0	0	1	0	0	0	0	0	1	0	0	0	0	0	0	0	0	0	0			4
19	0	0	0	0	1	2	5	2	0	3	0	0	0	0	0	0	0	0	0	0	0	0	0	1	0	0			14
20	0	0	0	0	0	3	0	0	0	1	0	0	0	0	0	0	0	0	1	0	0	2	0	0	0	0			7
21	0	0	0	2	0	9	7	0	0	0	0	0	0	0	0	0	0	0	0	0	0	1	0	1	0	0			20
22	0	0	0	0	0	0	0	0	0	3	0	0	0	0	0	0	0	0	0	0	0	3	0	0	0	1			7
23	0	0	0	0	0	0	0	0	0	0	0	0	0	0	1	0	0	0	1	0	0	0	0	0	0	0			2
24	0	0	0	0	0	2	0	0	0	0	0	0	0	0	0	0	0	0	0	0	0	0	0	1	0	0			3
25-29	0	0	0	1	0	2	1	0	0	7	1	0	0	0	1	0	0	0	0	0	0	4	0	1	0	5			23
30-34	0	0	0	0	0	1	1	0	0	2	0	0	0	0	0	0	0	0	0	0	0	3	0	1	0	0			8
35-39	0	0	0	0	0	0	0	0	0	3	0	0	0	0	0	0	0	0	0	0	0	1	0	0	0	3			7
40-44	0	0	0	0	0	0	0	0	0	5	0	0	0	0	0	0	0	0	1	0	0	7	0	2	0	1			16
45-49	0	0	0	0	0	0	0	0	0	4	0	0	0	0	0	0	0	0	0	0	0	1	0	5	0	3			13
50-54	0	0	0	0	0	0	1	0	0	6	0	0	0	0	0	0	0	0	0	0	0	4	0	2	0	3			16
55-59	0	0	0	0	0	0	0	0	0	4	0	0	0	0	0	0	0	0	0	0	0	1	0	2	0	1			8
60-64	0	0	0	0	0	0	0	0	0	2	0	0	0	0	0	0	0	0	0	0	0	2	0	0	0	0			4
65+	0	0	0	0	0	0	0	0	0	0	0	0	0	0	0	0	0	0	0	0	0	0	0	0	0	0			0
Tot 18+	0	0	0	3	1	21	15	2	0	41	1	0	0	0	2	1	0	0	3	0	0	29	0	16	0	17			152
Male	0	0	0	3	1	23	15	4	0	34	0	0	0	0	2	1	0	2	3	0	2	20	0	10	0	13	0	0	133
Female	0	0	0	0	0	1	1	0	0	16	1	0	0	0	0	0	0	0	0	0	0	10	0	7	0	4	0	0	40
White	0	0	0	3	1	22	16	2	0	47	1	0	0	0	2	1	0	2	3	0	2	30	0	16	0	17	0	0	165
Black	0	0	0	0	0	2	0	2	0	2	0	0	0	0	0	0	0	0	0	0	0	0	0	1	0	0	0	0	7
Indian	0	0	0	0	0	0	0	0	0	0	0	0	0	0	0	0	0	0	0	0	0	0	0	0	0	0	0	0	0
Asian	0	0	0	0	0	0	0	0	0	1	0	0	0	0	0	0	0	0	0	0	0	0	0	0	0	0	0	0	1
Unk Race	0	0	0	0	0	0	0	0	0	0	0	0	0	0	0	0	0	0	0	0	0		0	0	0	0	0	0	
Total	0	0	0	3	1	24	16	4	0	50	1	0	0	0	2	1	0	2	3	0	2	30	0	17	0	17	0	0	173

Offense Statistics for Year 2012 **Agency or Area:** Cromwell **Pop:** 13,568

Index Offense	Offenses Number	Offenses Rate[2]	Clearances Number	Clearances Pct.	Value Stolen Total	Value Stolen Average
Murder	0	0.0	0	-----	$0	-----
Rape	1	7.4	0	0.0%	$0	$0
Robbery	6	44.2	0	0.0%	$2,213	$369
Aggravated Assault	4	29.5	4	100.0%	-----	-----
Burglary	44	324.3	2	4.5%	$101,451	$2,306
Larceny	233	1,717.3	41	17.6%	$154,724	$664
Motor Vehicle Theft	13	95.8	1	7.7%	$61,470	$4,728
Arson	0	0.0	0	-----	$0	-----
Crime Index Total[1]:	**301**	**2,218.5**	**48**	**15.9%**	**$319,858**	**$1,063**
				Value Recovered:		**$35,913**

1 Arson not included

2 All rates per 100,000 persons; crime rate of rape per 100,000 females is 14.3

Murder

Victim-Offender Relationship	female	male
Spouse	0	0
Live-In	0	0
Ex-spouse	0	0
Ex-live-in	0	0
Co-procreator	0	0
Parent	0	0
Stepparent	0	0
In-law	0	0
Grandparent	0	0
Child	0	0
Stepchild	0	0
Grandchild	0	0
Sibling	0	0
Other Family	0	0
Boy/Girlfriend	0	0
Homosexual	0	0
Friend	0	0
Child of Partner	0	0
Neighbor	0	0
Employee	0	0
Employer	0	0
Babysittee	0	0
Acquaintance	0	0
Other Known	0	0
Stranger	0	0
Unknown	0	0

Circumstance	
Argument	0
LEOKA	0
Drug Dealing	0
Gangland	0
Juvenile Gang	0
Lover's Quarrel	0
Mercy Killing	0
Other Felony	0
Other	0
Unknown	0

Weapon	
Handgun	0
Rifle	0
Shotgun	0
Other Gun	0
Unspec. Firearm	0
Knife	0
Blunt Object	0
Motor Vehicle	0
Strongarm	0
Poison	0
Explosives	0
Fire	0
Narcotics	0
Asphyxiation	0
Other	0
Unknown	0

Rape	n (clr)*
Completed	0 (0)
Attempted	1 (0)

Aggravated Assault	n (clr)
Firearm	0 (0)
Knife, Cutting Instrument	0 (0)
Other Dangerous Weapon	4 (4)
Strongarm (hands, feet, etc.)	0 (0)

Other Offenses	n (clr)
Negligent Manslaughter	0 (0)
Simple Assault	86 (74)
Officer Killed	0 nc
Officer Assaulted	3 (2)

*n: offense; clr: clearance; nc: not collected.

Robbery	n (clr)	Total Loss	Avg. Loss
Highway/Street	0	$0	$0
Gas Station	1	$570	$570
Convenience Store	1	$220	$220
Bank	0	$0	$0
Other Business	2	$923	$462
Residence	1	$0	$0
Miscellaneous	1	$500	$500
Firearm	4 (0)		
Knife, Sharp Instrument	1 (0)		
Other Dangerous Weapon	0 (0)		
Strongarm (hands, feet, etc.)	1 (0)		

Burglary	n (clr)	Total Loss	Avg. Loss
Residence Night	24	$69,588	$2,900
Residence Day	0	$0	$0
Residence Unknown	0	$0	$0
Non-residence Night	20	$31,863	$1,593
Non-residence Day	0	$0	$0
Non-residence Unknown	0	$0	$0
Forcible Entry	30 (2)		
Unlawful Entry-No Force	5 (0)		
Attempt Forcible Entry	9 (0)		

Larceny	n	Total Loss	Avg. Loss
Pocket-picking	0	$0	$0
Purse-snatching	1	$318	$318
Shoplifting	44	$2,251	$51
Items from Motor Vehicles	58	$31,143	$537
MV Parts & Accessories	14	$11,370	$812
Bicycles	2	$258	$129
Items from Buildings	65	$82,707	$1,272
From Coin-op Machines	0	$0	$0
All Other	49	$26,677	$544
$200 and Over	94	$147,860	$1,573
$50 to $200	66	$6,239	$95
Under $50	73	$625	$9

Motor Vehicle Theft	n (clr)
Auto	8 (0)
Trucks & Buses	1 (1)
Other Vehicles	4 (0)

Arson	n (clr)	Total Loss	Avg. Loss
Structural	0 (0)	$0	$0
Mobile	0 (0)	$0	$0
Other	0 (0)	$0	$0

Arrest Statistics for Year 2012 **Agency: Cromwell**

	Murder	Neg. Manslaughter	Forcible Rape	Robbery	Aggravated Assault	Burglary	Larceny-Theft	Motor Vehicle Theft	Arson	Simple Assault	Forgery/Counterfeiting	Fraud	Embezzlement	Stolen Property	Vandalism	Weapons Charges	Prostitution	Sex Offenses	Drug Abuse Violations	Gambling	Offense vs. Family	Driving Under Influence	Liquor Laws	Disorderly Conduct	Vagrancy	All Other Offenses	Curfew and Loitering	Runaways	TOTAL
<10	0	0	0	0	0	0	0	0	0	0	0	0	0	0	0	0	0	0	0	0	0	0	0	0	0	0	0	0	0
10-12	0	0	0	0	0	0	1	0	0	0	0	0	0	0	0	0	0	0	0	0	0	0	0	0	0	0	0	0	1
13-14	0	0	0	0	0	0	2	0	0	1	0	0	0	0	2	0	0	0	0	0	0	0	0	1	0	0	0	0	6
15	0	0	0	0	0	0	1	0	0	7	0	0	0	0	0	0	0	0	0	0	0	0	0	2	0	0	0	0	10
16	0	0	0	0	0	0	0	0	0	5	0	0	0	0	0	0	0	0	0	0	0	0	1	5	0	4	0	0	15
17	0	0	0	0	0	0	2	0	0	3	0	0	0	0	1	0	0	0	1	0	0	0	0	1	0	8	0	0	16
Tot <18	0	0	0	0	0	0	6	0	0	16	0	0	0	0	3	0	0	0	1	0	0	0	1	9	0	12	0	0	48
18	0	0	0	0	0	0	2	0	0	2	0	0	0	0	1	0	0	0	0	0	4	0	2	0	0	18			29
19	0	0	0	0	0	0	4	0	0	1	0	0	0	0	0	2	0	0	2	0	0	2	0	0	0	6			17
20	0	0	0	0	1	0	3	0	0	1	0	0	0	0	0	1	0	0	0	0	5	1	0	0	0	6			18
21	0	0	0	0	1	0	3	0	0	1	0	0	0	0	0	0	0	0	1	0	1	2	0	1	0	10			20
22	0	0	0	0	0	0	0	0	0	2	0	0	0	0	1	0	0	0	1	0	0	1	0	2	0	4			11
23	0	0	0	0	0	0	2	0	0	3	0	0	0	0	0	0	0	0	0	0	0	1	0	1	0	3			10
24	0	0	0	0	1	0	1	0	0	1	0	0	0	0	0	0	0	0	1	0	0	2	0	2	0	5			13
25-29	0	0	0	0	1	3	9	1	0	4	0	0	0	0	0	1	0	0	1	0	0	3	0	1	0	8			32
30-34	0	0	0	0	0	0	3	0	0	16	0	0	0	0	0	0	0	0	0	0	3	3	0	1	0	5			31
35-39	0	0	0	0	0	0	2	0	0	8	1	0	0	0	0	0	0	0	3	0	1	4	0	2	0	4			25
40-44	0	0	0	0	0	0	3	0	0	5	0	0	0	0	0	0	0	0	0	0	0	2	1	1	0	5			17
45-49	0	0	0	0	0	0	2	0	0	2	0	0	0	0	0	0	0	0	0	0	0	1	0	2	0	5			12
50-54	0	0	0	0	0	0	0	1	0	1	0	0	0	0	0	0	0	0	0	0	0	2	0	0	0	7			11
55-59	0	0	0	0	0	0	4	0	0	3	0	0	0	0	0	0	0	0	0	0	0	3	0	0	0	7			17
60-64	0	0	0	0	0	0	0	0	0	0	0	0	0	0	0	0	0	0	0	0	0	1	0	0	0	0			1
65+	0	0	0	0	0	0	2	0	0	3	0	0	0	0	0	0	0	0	0	0	2	1	0	0	0	0			8
Tot 18+	0	0	0	0	4	3	40	2	0	53	1	0	0	0	2	4	0	0	9	0	16	29	3	13	0	93			272
Male	0	0	0	0	3	3	24	2	0	46	0	0	0	0	5	4	0	0	8	0	11	25	3	15	0	86	0	0	235
Female	0	0	0	0	1	0	22	0	0	23	1	0	0	0	0	0	0	0	2	0	5	4	1	7	0	19	0	0	85
White	0	0	0	0	4	3	37	2	0	59	1	0	0	0	4	4	0	0	9	0	15	23	4	16	0	91	0	0	272
Black	0	0	0	0	0	0	5	0	0	8	0	0	0	0	1	0	0	0	1	0	1	1	0	4	0	11	0	0	32
Indian	0	0	0	0	0	0	1	0	0	1	0	0	0	0	0	0	0	0	0	0	0	1	0	1	0	0	0	0	4
Asian	0	0	0	0	0	0	1	0	0	0	0	0	0	0	0	0	0	0	0	0	0	1	0	0	0	0	0	0	2
Unk Race	0	0	0	0	0	0	2	0	0	1	0	0	0	0	0	0	0	0	0	0	0	3	0	1	0	3	0	0	10
Total	0	0	0	0	4	3	46	2	0	69	1	0	0	0	5	4	0	0	10	0	16	29	4	22	0	105	0	0	320

Offense Statistics for Year 2012 **Agency or Area:** Danbury **Pop:** 78,909

Index Offense	Offenses Number	Offenses Rate[2]	Clearances Number	Clearances Pct.	Value Stolen Total	Value Stolen Average
Murder	1	1.3	0	0.0%	$0	$0
Rape	23	29.1	4	17.4%	$522	$23
Robbery	45	57.0	8	17.8%	$59,284	$1,317
Aggravated Assault	40	50.7	13	32.5%	-----	-----
Burglary	287	363.7	23	8.0%	$589,873	$2,055
Larceny	1,201	1,522.0	318	26.5%	$1,140,445	$950
Motor Vehicle Theft	74	93.8	6	8.1%	$523,475	$7,074
Arson	6	7.6	1	16.7%	$0	$0
Crime Index Total[1]:	**1,671**	**2,117.6**	**372**	**22.3%**	**$2,313,599**	**$1,385**
					Value Recovered:	**$443,967**

1 Arson not included

2 All rates per 100,000 persons; crime rate of rape per 100,000 females is 56.5

Murder

Victim-Offender Relationship	female	male
Spouse	0	0
Live-In	0	0
Ex-spouse	0	0
Ex-live-in	0	0
Co-procreator	0	0
Parent	0	0
Stepparent	0	0
In-law	0	0
Grandparent	0	0
Child	0	0
Stepchild	0	0
Grandchild	0	0
Sibling	0	0
Other Family	0	0
Boy/Girlfriend	0	0
Homosexual	0	0
Friend	0	0
Child of Partner	0	0
Neighbor	0	0
Employee	0	0
Employer	0	0
Babysittee	0	0
Acquaintance	0	0
Other Known	0	0
Stranger	0	0
Unknown	0	1

Circumstance	
Argument	0
LEOKA	0
Drug Dealing	0
Gangland	0
Juvenile Gang	0
Lover's Quarrel	0
Mercy Killing	0
Other Felony	0
Other	0
Unknown	1

Weapon	
Handgun	0
Rifle	0
Shotgun	0
Other Gun	0
Unspec. Firearm	0
Knife	0
Blunt Object	1
Motor Vehicle	0
Strongarm	0
Poison	0
Explosives	0
Fire	0
Narcotics	0
Asphyxiation	0
Other	0
Unknown	0

Rape	n (clr)*
Completed	22 (4)
Attempted	1 (0)

Aggravated Assault	n (clr)
Firearm	2 (0)
Knife, Cutting Instrument	14 (5)
Other Dangerous Weapon	7 (4)
Strongarm (hands, feet, etc.)	17 (4)

Other Offenses	n (clr)
Negligent Manslaughter	*0 (0)*
Simple Assault	70 (27)
Officer Killed	*0* nc
Officer Assaulted	8 (1)

*n: offense; clr: clearance; nc: not collected.

Robbery	n (clr)	Total Loss	Avg. Loss
Highway/Street	24	$6,404	$267
Gas Station	3	$967	$322
Convenience Store	1	$500	$500
Bank	*0*	*$0*	*$0*
Other Business	10	$47,503	$4,750
Residence	2	$3,500	$1,750
Miscellaneous	5	$410	$82

Firearm	12 (3)
Knife, Sharp Instrument	5 (0)
Other Dangerous Weapon	3 (1)
Strongarm (hands, feet, etc.)	25 (4)

Burglary	n (clr)	Total Loss	Avg. Loss
Residence Night	76	$138,184	$1,818
Residence Day	140	$273,946	$1,957
Residence Unknown	*0*	*$0*	*$0*
Non-residence Night	34	$128,801	$3,788
Non-residence Day	37	$48,942	$1,323
Non-residence Unknown	*0*	*$0*	*$0*

Forcible Entry	150 (9)
Unlawful Entry-No Force	93 (10)
Attempt Forcible Entry	44 (4)

Larceny	n	Total Loss	Avg. Loss
Pocket-picking	2	$422	$211
Purse-snatching	2	$915	$458
Shoplifting	299	$54,345	$182
Items from Motor Vehicles	237	$156,769	$661
MV Parts & Accessories	64	$21,790	$340
Bicycles	14	$2,384	$170
Items from Buildings	348	$649,893	$1,868
From Coin-op Machines	5	$1,849	$370
All Other	230	$252,078	$1,096
$200 and Over	517	$1,101,620	$2,131
$50 to $200	322	$34,212	$106
Under $50	362	$4,613	$13

Motor Vehicle Theft	n (clr)
Auto	61 (3)
Trucks & Buses	5 (1)
Other Vehicles	8 (2)

Arson	n (clr)	Total Loss	Avg. Loss
Structural	3 (1)	$0	$0
Mobile	3 (0)	$0	$0
Other	*0 (0)*	*$0*	*$0*

Arrest Statistics for Year 2012 **Agency: Danbury**

	Murder	Neg. Manslaughter	Forcible Rape	Robbery	Aggravated Assault	Burglary	Larceny-Theft	Motor Vehicle Theft	Arson	Simple Assault	Forgery/Counterfeiting	Fraud	Embezzlement	Stolen Property	Vandalism	Weapons Charges	Prostitution	Sex Offenses	Drug Abuse Violations	Gambling	Offense vs. Family	Driving Under Influence	Liquor Laws	Disorderly Conduct	Vagrancy	All Other Offenses	Curfew and Loitering	Runaways	TOTAL
<10	0	0	0	0	0	0	0	0	0	0	0	0	0	0	0	0	0	0	0	0	0	0	0	0	0	0	0	0	0
10-12	0	0	0	0	1	0	3	0	0	3	0	0	0	0	0	0	0	0	0	0	0	0	0	4	0	12	0	0	23
13-14	0	0	1	0	1	0	21	0	0	9	0	0	0	0	0	1	0	0	1	0	0	0	0	3	0	14	0	0	51
15	0	0	0	0	0	2	24	0	0	5	0	0	0	0	0	0	0	0	4	0	0	0	2	3	0	14	0	0	54
16	0	0	0	0	1	2	17	0	0	8	0	0	0	0	0	1	0	0	2	0	0	0	0	6	0	23	0	0	60
17	0	0	0	1	2	1	35	0	0	5	0	0	0	0	0	2	0	0	11	0	0	0	0	6	0	18	0	0	81
Tot <18	0	0	1	1	5	5	100	0	0	30	0	0	0	0	0	4	0	0	18	0	0	0	2	22	0	81	0	0	269
18	0	0	0	0	1	1	33	0	0	5	0	0	1	0	0	0	0	0	21	0	0	2	2	8	0	23			97
19	0	0	0	0	2	2	27	0	0	7	0	0	1	0	0	5	0	0	11	0	0	1	1	9	0	27			93
20	0	0	0	0	3	0	13	0	0	10	1	0	0	0	0	4	0	0	16	0	0	1	4	9	0	22			83
21	0	0	0	0	0	2	19	0	0	6	0	0	0	0	0	2	0	0	10	0	0	4	1	12	0	22			78
22	0	0	0	0	0	1	12	0	0	6	0	0	0	0	0	2	1	0	12	0	0	6	1	7	0	20			68
23	0	0	0	0	1	0	12	0	0	7	0	0	1	0	0	1	0	0	5	0	0	6	0	12	0	18			63
24	0	0	0	0	0	1	7	0	0	1	1	0	0	0	0	1	2	0	5	0	0	4	0	8	0	20			50
25-29	0	0	0	1	4	2	45	0	0	30	0	0	0	0	0	3	0	1	35	0	0	27	2	30	0	72			252
30-34	0	0	1	0	4	2	31	1	0	31	1	0	1	0	0	6	4	0	16	0	0	22	3	28	0	58			209
35-39	0	0	1	0	1	2	21	0	0	16	0	0	0	0	0	2	4	2	13	0	0	19	1	24	0	51			157
40-44	0	0	0	1	1	3	19	1	0	9	0	0	0	0	0	2	5	1	17	0	0	10	1	19	0	41			130
45-49	0	0	1	1	2	0	12	0	0	14	0	0	0	0	0	1	4	1	16	0	0	6	0	25	0	36			119
50-54	0	0	0	0	0	1	19	3	0	6	0	0	0	0	0	0	4	0	8	0	0	8	3	8	0	26			86
55-59	0	0	0	0	1	0	5	0	0	4	0	0	0	0	0	1	1	0	3	0	0	3	0	4	0	11			33
60-64	0	0	0	0	1	0	2	0	0	1	0	0	0	0	0	0	0	1	1	0	0	4	0	3	0	4			17
65+	0	0	0	0	0	0	4	0	0	2	0	0	0	0	0	0	0	0	1	0	0	0	0	1	0	5			13
Tot 18+	0	0	3	3	21	17	281	5	0	155	3	0	4	0	0	30	25	6	190	0	0	123	19	207	0	456			1548
Male	0	0	4	4	22	18	148	5	0	121	3	0	2	0	0	33	12	6	177	0	0	112	18	136	0	417	0	0	1238
Female	0	0	0	0	4	4	233	0	0	64	0	0	2	0	0	1	13	0	31	0	0	11	3	93	0	120	0	0	579
White	0	0	3	3	23	19	310	4	0	154	2	0	3	0	0	24	24	6	155	0	0	122	20	195	0	437	0	0	1504
Black	0	0	1	1	3	3	62	1	0	25	1	0	1	0	0	10	1	0	48	0	0	1	1	30	0	94	0	0	283
Indian	0	0	0	0	0	0	0	0	0	0	0	0	0	0	0	0	0	0	0	0	0	0	0	0	0	0	0	0	0
Asian	0	0	0	0	0	0	9	0	0	6	0	0	0	0	0	0	0	0	5	0	0	0	0	4	0	6	0	0	30
Unk Race	0	0	0	0	0	0	0	0	0	0	0	0	0	0	0	0	0	0	0	0	0		0	0	0	0	0	0	
Total	0	0	4	4	26	22	381	5	0	185	3	0	4	0	0	34	25	6	208	0	0	123	21	229	0	537	0	0	1817

Offense Statistics for Year 2012 **Agency or Area:** Darien **Pop:** 20,670

Index Offense	Offenses Number	Offenses Rate[2]	Clearances Number	Clearances Pct.	Value Stolen Total	Value Stolen Average
Murder	0	0.0	0	-----	$0	-----
Rape	0	0.0	0	-----	$0	-----
Robbery	1	4.8	0	0.0%	$106	$106
Aggravated Assault	1	4.8	2	200.0%	-----	-----
Burglary	13	62.9	5	38.5%	$9,644	$742
Larceny	86	416.1	22	25.6%	$114,007	$1,326
Motor Vehicle Theft	1	4.8	1	100.0%	$20,000	$20,000
Arson	0	0.0	0	-----	$0	-----
Crime Index Total[1]:	**102**	**493.5**	**30**	**29.4%**	**$143,757**	**$1,409**
					Value Recovered:	**$22,438**

1 Arson not included

2 All rates per 100,000 persons; crime rate of rape per 100,000 females is 0.0

Murder

Victim-Offender Relationship	female	male
Spouse	0	0
Live-In	0	0
Ex-spouse	0	0
Ex-live-in	0	0
Co-procreator	0	0
Parent	0	0
Stepparent	0	0
In-law	0	0
Grandparent	0	0
Child	0	0
Stepchild	0	0
Grandchild	0	0
Sibling	0	0
Other Family	0	0
Boy/Girlfriend	0	0
Homosexual	0	0
Friend	0	0
Child of Partner	0	0
Neighbor	0	0
Employee	0	0
Employer	0	0
Babysittee	0	0
Acquaintance	0	0
Other Known	0	0
Stranger	0	0
Unknown	0	0

Circumstance	
Argument	0
LEOKA	0
Drug Dealing	0
Gangland	0
Juvenile Gang	0
Lover's Quarrel	0
Mercy Killing	0
Other Felony	0
Other	0
Unknown	0

Weapon	
Handgun	0
Rifle	0
Shotgun	0
Other Gun	0
Unspec. Firearm	0
Knife	0
Blunt Object	0
Motor Vehicle	0
Strongarm	0
Poison	0
Explosives	0
Fire	0
Narcotics	0
Asphyxiation	0
Other	0
Unknown	0

Rape	n (clr)*
Completed	0 (0)
Attempted	0 (0)

Aggravated Assault	n (clr)
Firearm	0 (0)
Knife, Cutting Instrument	0 (0)
Other Dangerous Weapon	0 (0)
Strongarm (hands, feet, etc.)	1 (2)

Other Offenses	n (clr)
Negligent Manslaughter	0 (0)
Simple Assault	46 (46)
Officer Killed	0 nc
Officer Assaulted	1 (1)

*n: offense; clr: clearance; nc: not collected.

Robbery	n (clr)	Total Loss	Avg. Loss
Highway/Street	0	$0	$0
Gas Station	1	$106	$106
Convenience Store	0	$0	$0
Bank	0	$0	$0
Other Business	0	$0	$0
Residence	0	$0	$0
Miscellaneous	0	$0	$0
Firearm	1 (0)		
Knife, Sharp Instrument	0 (0)		
Other Dangerous Weapon	0 (0)		
Strongarm (hands, feet, etc.)	0 (0)		

Burglary	n (clr)	Total Loss	Avg. Loss
Residence Night	0	$0	$0
Residence Day	9	$7,580	$842
Residence Unknown	0	$0	$0
Non-residence Night	2	$158	$79
Non-residence Day	2	$1,906	$953
Non-residence Unknown	0	$0	$0
Forcible Entry	3 (1)		
Unlawful Entry-No Force	10 (4)		
Attempt Forcible Entry	0 (0)		

Larceny	n	Total Loss	Avg. Loss
Pocket-picking	0	$0	$0
Purse-snatching	0	$0	$0
Shoplifting	10	$5,102	$510
Items from Motor Vehicles	34	$9,514	$280
MV Parts & Accessories	1	$2	$2
Bicycles	4	$2,352	$588
Items from Buildings	3	$54,993	$18,331
From Coin-op Machines	0	$0	$0
All Other	34	$42,044	$1,237
$200 and Over	49	$112,891	$2,304
$50 to $200	8	$998	$125
Under $50	29	$118	$4

Motor Vehicle Theft	n (clr)
Auto	1 (1)
Trucks & Buses	0 (0)
Other Vehicles	0 (0)

Arson	n (clr)	Total Loss	Avg. Loss
Structural	0 (0)	$0	$0
Mobile	0 (0)	$0	$0
Other	0 (0)	$0	$0

Arrest Statistics for Year 2012 **Agency: Darien**

	Murder	Neg. Manslaughter	Forcible Rape	Robbery	Aggravated Assault	Burglary	Larceny-Theft	Motor Vehicle Theft	Arson	Simple Assault	Forgery/Counterfeiting	Fraud	Embezzlement	Stolen Property	Vandalism	Weapons Charges	Prostitution	Sex Offenses	Drug Abuse Violations	Gambling	Offense vs. Family	Driving Under Influence	Liquor Laws	Disorderly Conduct	Vagrancy	All Other Offenses	Curfew and Loitering	Runaways	TOTAL
<10	0	0	0	0	0	0	0	0	0	0	0	0	0	0	0	0	0	0	0	0	0	0	0	0	0	0	0	0	0
10-12	0	0	0	0	0	0	0	0	0	0	0	0	0	0	0	0	0	0	0	0	0	0	0	0	0	0	0	0	0
13-14	0	0	0	0	0	0	0	0	0	0	0	0	0	0	2	0	0	0	0	0	0	0	0	1	0	0	0	0	3
15	0	0	0	0	0	0	0	0	0	1	0	0	0	0	1	0	0	0	0	0	0	0	0	0	0	0	0	0	2
16	0	0	0	0	1	0	0	0	0	0	0	0	0	0	0	0	0	0	1	0	0	0	0	0	0	1	0	0	3
17	0	0	0	0	0	0	0	0	0	0	0	0	0	0	0	0	0	0	0	0	0	1	1	0	0	0	0	0	2
Tot <18	0	0	0	0	1	0	0	0	0	1	0	0	0	0	3	0	0	0	1	0	0	1	1	1	0	1	0	0	10
18	0	0	0	0	0	1	0	0	0	1	0	0	0	0	0	0	0	0	0	0	0	0	0	0	1	0			3
19	0	0	0	0	0	0	2	0	0	1	0	0	0	0	0	0	0	0	0	0	0	1	1	1	0	1			7
20	0	0	0	0	0	0	1	0	0	1	0	0	0	0	0	0	0	0	1	0	0	1	0	0	0	5			9
21	0	0	0	0	1	2	2	0	0	0	0	0	0	0	4	0	0	0	0	0	0	1	0	0	0	4			14
22	0	0	0	0	0	0	0	0	0	1	0	0	0	0	0	0	0	0	0	0	0	1	0	0	0	3			5
23	0	0	0	0	0	0	3	0	0	2	0	0	0	0	0	0	0	0	0	0	0	0	0	0	0	2			7
24	0	0	0	0	0	1	1	0	0	0	0	0	0	0	0	0	0	0	0	0	0	2	0	0	0	2			6
25-29	0	0	0	0	1	0	3	0	0	3	2	0	0	0	0	0	0	0	2	0	0	6	0	0	0	4			21
30-34	0	0	0	0	0	1	1	0	0	2	0	1	0	0	0	0	0	0	2	0	0	10	0	0	0	9			26
35-39	0	0	0	0	0	0	1	0	0	2	0	1	0	0	1	0	0	0	2	0	0	8	0	0	0	8			23
40-44	0	0	0	0	1	0	1	0	0	3	0	0	0	0	0	1	1	0	0	0	0	3	0	0	0	2			12
45-49	0	0	0	0	1	2	0	0	0	8	0	0	0	0	0	0	1	0	1	0	0	6	0	0	0	8			27
50-54	0	0	0	0	1	0	5	1	0	3	0	0	1	0	0	0	0	0	2	0	0	6	1	1	0	5			26
55-59	0	0	0	0	1	0	1	0	0	2	0	1	1	0	0	0	0	0	0	0	0	1	0	0	0	2			9
60-64	0	0	0	0	0	0	0	0	0	1	0	0	0	0	0	0	0	0	0	0	0	1	0	0	0	1			3
65+	0	0	0	0	0	0	1	0	0	0	0	0	0	0	0	0	0	0	0	0	0	0	0	0	0	0			1
Tot 18+	0	0	0	0	6	7	22	1	0	30	2	3	2	0	5	1	2	0	10	0	0	47	2	2	1	56			199
Male	0	0	0	0	6	7	14	1	0	22	2	2	1	0	8	1	1	0	7	0	0	41	2	3	1	43	0	0	162
Female	0	0	0	0	1	0	8	0	0	9	0	1	1	0	0	0	1	0	4	0	0	7	1	0	0	14	0	0	47
White	0	0	0	0	7	5	16	1	0	26	1	2	2	0	8	1	0	0	9	0	0	41	3	3	1	37	0	0	163
Black	0	0	0	0	0	2	6	0	0	5	1	0	0	0	0	0	0	0	2	0	0	6	0	0	0	19	0	0	41
Indian	0	0	0	0	0	0	0	0	0	0	0	0	0	0	0	0	0	0	0	0	0	0	0	0	0	0	0	0	0
Asian	0	0	0	0	0	0	0	0	0	0	0	1	0	0	0	0	2	0	0	0	0	1	0	0	0	1	0	0	5
Unk Race	0	0	0	0	0	0	0	0	0	0	0	0	0	0	0	0	0	0	0	0	0		0	0	0	0	0	0	
Total	0	0	0	0	7	7	22	1	0	31	2	3	2	0	8	1	2	0	11	0	0	48	3	3	1	57	0	0	209

Offense Statistics for Year 2012 **Agency or Area:** Deep River **Pop:** 4,861

Index Offense	Offenses Number	Offenses Rate[2]	Clearances Number	Clearances Pct.	Value Stolen Total	Value Stolen Average
Murder	0	0.0	0	-----	$0	-----
Rape	0	0.0	0	-----	$0	-----
Robbery	0	0.0	0	-----	$0	-----
Aggravated Assault	0	0.0	0	-----	-----	-----
Burglary	5	102.9	2	40.0%	$6,541	$1,308
Larceny	24	493.7	16	66.7%	$28,592	$1,191
Motor Vehicle Theft	2	41.1	2	100.0%	$14,000	$7,000
Arson	1	20.6	1	100.0%	$50	$50
Crime Index Total[1]:	**31**	**637.7**	**20**	**64.5%**	**$49,133**	**$1,585**
					Value Recovered:	**$20,336**

1 Arson not included

2 All rates per 100,000 persons; crime rate of rape per 100,000 females is 0.0

Murder

Victim-Offender Relationship	female	male
Spouse	0	0
Live-In	0	0
Ex-spouse	0	0
Ex-live-in	0	0
Co-procreator	0	0
Parent	0	0
Stepparent	0	0
In-law	0	0
Grandparent	0	0
Child	0	0
Stepchild	0	0
Grandchild	0	0
Sibling	0	0
Other Family	0	0
Boy/Girlfriend	0	0
Homosexual	0	0
Friend	0	0
Child of Partner	0	0
Neighbor	0	0
Employee	0	0
Employer	0	0
Babysittee	0	0
Acquaintance	0	0
Other Known	0	0
Stranger	0	0
Unknown	0	0

Circumstance	
Argument	0
LEOKA	0
Drug Dealing	0
Gangland	0
Juvenile Gang	0
Lover's Quarrel	0
Mercy Killing	0
Other Felony	0
Other	0
Unknown	0

Weapon	
Handgun	0
Rifle	0
Shotgun	0
Other Gun	0
Unspec. Firearm	0
Knife	0
Blunt Object	0
Motor Vehicle	0
Strongarm	0
Poison	0
Explosives	0
Fire	0
Narcotics	0
Asphyxiation	0
Other	0
Unknown	0

Rape	n (clr)*
Completed	0 (0)
Attempted	0 (0)

Aggravated Assault	n (clr)
Firearm	0 (0)
Knife, Cutting Instrument	0 (0)
Other Dangerous Weapon	0 (0)
Strongarm (hands, feet, etc.)	0 (0)

Other Offenses	n (clr)
Negligent Manslaughter	0 (0)
Simple Assault	38 (29)
Officer Killed	0 nc
Officer Assaulted	0 (0)

*n: offense; clr: clearance; nc: not collected.

Robbery	n (clr)	Total Loss	Avg. Loss
Highway/Street	0	$0	$0
Gas Station	0	$0	$0
Convenience Store	0	$0	$0
Bank	0	$0	$0
Other Business	0	$0	$0
Residence	0	$0	$0
Miscellaneous	0	$0	$0
Firearm	0 (0)		
Knife, Sharp Instrument	0 (0)		
Other Dangerous Weapon	0 (0)		
Strongarm (hands, feet, etc.)	0 (0)		

Burglary	n (clr)	Total Loss	Avg. Loss
Residence Night	1	$70	$70
Residence Day	3	$6,271	$2,090
Residence Unknown	0	$0	$0
Non-residence Night	0	$0	$0
Non-residence Day	1	$200	$200
Non-residence Unknown	0	$0	$0
Forcible Entry	1 (1)		
Unlawful Entry-No Force	4 (1)		
Attempt Forcible Entry	0 (0)		

Larceny	n	Total Loss	Avg. Loss
Pocket-picking	0	$0	$0
Purse-snatching	0	$0	$0
Shoplifting	2	$73	$37
Items from Motor Vehicles	7	$3,979	$568
MV Parts & Accessories	0	$0	$0
Bicycles	0	$0	$0
Items from Buildings	0	$0	$0
From Coin-op Machines	0	$0	$0
All Other	15	$24,540	$1,636
$200 and Over	16	$28,154	$1,760
$50 to $200	3	$338	$113
Under $50	5	$100	$20

Motor Vehicle Theft	n (clr)
Auto	2 (2)
Trucks & Buses	0 (0)
Other Vehicles	0 (0)

Arson	n (clr)	Total Loss	Avg. Loss
Structural	0 (0)	$0	$0
Mobile	0 (0)	$0	$0
Other	1 (1)	$50	$50

Arrest Statistics for Year 2012 **Agency: Deep River**

	Murder	Neg. Manslaughter	Forcible Rape	Robbery	Aggravated Assault	Burglary	Larceny-Theft	Motor Vehicle Theft	Arson	Simple Assault	Forgery/Counterfeiting	Fraud	Embezzlement	Stolen Property	Vandalism	Weapons Charges	Prostitution	Sex Offenses	Drug Abuse Violations	Gambling	Offense vs. Family	Driving Under Influence	Liquor Laws	Disorderly Conduct	Vagrancy	All Other Offenses	Curfew and Loitering	Runaways	TOTAL
<10	0	0	0	0	0	0	0	0	0	0	0	0	0	0	0	0	0	0	0	0	0	0	0	0	0	0	0	0	0
10-12	0	0	0	0	0	0	0	0	0	0	0	0	0	0	0	0	0	1	0	0	0	0	0	0	0	0	0	0	1
13-14	0	0	0	0	0	0	0	0	0	0	0	0	0	0	0	0	0	0	0	0	0	0	0	1	0	0	0	0	1
15	0	0	0	0	0	0	0	0	0	2	0	0	0	0	0	0	0	0	0	0	0	0	0	0	0	0	0	0	2
16	0	0	0	0	0	0	3	1	0	3	0	0	0	0	0	1	0	0	0	0	0	0	0	0	0	1	0	0	9
17	0	0	0	0	0	1	3	1	0	3	0	0	0	0	1	0	0	0	0	0	1	0	0	0	0	0	0	0	10
Tot <18	0	0	0	0	0	1	6	2	0	8	0	0	0	0	1	1	0	1	0	0	1	0	0	1	0	1	0	0	23
18	0	0	0	0	0	0	1	0	0	2	0	0	0	0	0	0	0	0	0	0	0	0	2	1	0	0			6
19	0	0	0	0	0	0	0	0	0	0	0	0	0	0	0	0	0	0	0	0	0	0	0	0	0	1			1
20	0	0	0	0	0	0	0	0	0	2	0	0	0	0	0	0	0	0	0	0	0	0	1	0	0	0			3
21	0	0	0	0	0	0	0	0	0	2	0	0	0	0	0	0	0	0	0	0	0	0	0	0	0	0			2
22	0	0	0	0	0	1	1	0	0	0	0	0	0	0	0	0	0	0	0	0	0	1	0	0	0	1			4
23	0	0	0	0	0	0	0	0	0	2	0	0	0	1	0	0	0	0	0	0	0	0	0	0	0	1			4
24	0	0	0	0	0	0	1	0	0	0	0	0	0	0	0	0	0	0	0	0	0	0	0	0	0	0			1
25-29	0	0	0	0	0	0	2	0	0	1	0	0	0	0	0	0	0	0	0	0	1	3	0	0	0	0			7
30-34	0	0	0	0	0	0	1	0	0	2	0	1	0	1	0	0	0	0	0	0	0	1	0	1	0	1			8
35-39	0	0	0	1	0	0	1	0	0	0	0	0	0	0	0	0	0	0	0	0	0	1	0	0	0	0			3
40-44	0	0	0	0	0	0	1	0	0	4	0	0	0	0	0	0	0	0	0	0	0	2	0	0	0	0			7
45-49	0	0	0	0	0	0	1	0	0	1	0	0	0	0	0	0	0	0	0	0	0	2	0	0	0	0			4
50-54	0	0	0	0	0	0	0	0	0	0	0	0	0	0	0	0	0	0	0	0	0	4	0	1	0	0			5
55-59	0	0	0	0	0	0	0	0	0	0	0	0	0	0	0	0	0	0	0	0	0	2	0	0	0	1			3
60-64	0	0	0	0	0	0	0	0	0	0	0	0	0	0	0	0	0	0	0	0	0	1	0	0	0	1			2
65+	0	0	0	0	0	0	0	0	0	1	0	0	0	0	0	0	0	0	0	0	0	0	0	0	0	0			1
Tot 18+	0	0	0	1	0	1	9	0	0	17	0	1	0	2	0	0	0	0	0	0	1	17	3	3	0	6			61
Male	0	0	0	1	0	1	12	2	0	19	0	0	0	2	1	1	0	1	0	0	1	11	3	4	0	7	0	0	66
Female	0	0	0	0	0	1	3	0	0	6	0	1	0	0	0	0	0	0	0	0	1	6	0	0	0	0	0	0	18
White	0	0	0	1	0	1	12	2	0	17	0	1	0	2	1	0	0	1	0	0	1	16	3	4	0	6	0	0	68
Black	0	0	0	0	0	1	2	0	0	8	0	0	0	0	0	1	0	0	0	0	1	0	0	0	0	1	0	0	14
Indian	0	0	0	0	0	0	0	0	0	0	0	0	0	0	0	0	0	0	0	0	0	0	0	0	0	0	0	0	0
Asian	0	0	0	0	0	0	0	0	0	0	0	0	0	0	0	0	0	0	0	0	0	0	0	0	0	0	0	0	0
Unk Race	0	0	0	0	0	0	1	0	0	0	0	0	0	0	0	0	0	0	0	0	0	1	0	0	0	0	0	0	2
Total	0	0	0	1	0	2	15	2	0	25	0	1	0	2	1	1	0	1	0	0	2	17	3	4	0	7	0	0	84

Offense Statistics for Year 2012 **Agency or Area:** Derby **Pop:** 13,063

Index Offense	Offenses Number	Offenses Rate[2]	Clearances Number	Clearances Pct.	Value Stolen Total	Value Stolen Average
Murder	1	7.7	0	0.0%	$0	$0
Rape	8	61.2	3	37.5%	$0	$0
Robbery	10	76.6	3	30.0%	$1,040	$104
Aggravated Assault	9	68.9	7	77.8%	-----	-----
Burglary	92	704.3	14	15.2%	$224,046	$2,435
Larceny	271	2,074.6	59	21.8%	$107,857	$398
Motor Vehicle Theft	34	260.3	6	17.6%	$89,703	$2,638
Arson	2	15.3	0	0.0%	$51	$26
Crime Index Total[1]:	**425**	**3,253.5**	**92**	**21.6%**	**$422,646**	**$994**
					Value Recovered:	**$89,742**

1 Arson not included

2 All rates per 100,000 persons; crime rate of rape per 100,000 females is 118.7

Murder

Victim-Offender Relationship	female	male
Spouse	0	0
Live-In	0	0
Ex-spouse	0	0
Ex-live-in	0	0
Co-procreator	0	0
Parent	0	0
Stepparent	0	0
In-law	0	0
Grandparent	0	0
Child	0	0
Stepchild	0	0
Grandchild	0	0
Sibling	0	0
Other Family	0	0
Boy/Girlfriend	0	0
Homosexual	0	0
Friend	0	0
Child of Partner	0	0
Neighbor	0	0
Employee	0	0
Employer	0	0
Babysittee	0	0
Acquaintance	0	1
Other Known	0	0
Stranger	0	0
Unknown	0	0

Circumstance	
Argument	1
LEOKA	0
Drug Dealing	0
Gangland	0
Juvenile Gang	0
Lover's Quarrel	0
Mercy Killing	0
Other Felony	0
Other	0
Unknown	0

Weapon	
Handgun	0
Rifle	0
Shotgun	0
Other Gun	0
Unspec. Firearm	1
Knife	0
Blunt Object	0
Motor Vehicle	0
Strongarm	0
Poison	0
Explosives	0
Fire	0
Narcotics	0
Asphyxiation	0
Other	0
Unknown	0

Rape	n (clr)*
Completed	8 (3)
Attempted	*0 (0)*

Aggravated Assault	n (clr)
Firearm	4 (3)
Knife, Cutting Instrument	3 (3)
Other Dangerous Weapon	*0 (0)*
Strongarm (hands, feet, etc.)	2 (1)

Other Offenses	n (clr)
Negligent Manslaughter	*0 (0)*
Simple Assault	162 (148)
Officer Killed	*0* nc
Officer Assaulted	2 (2)

*n: offense; clr: clearance; nc: not collected.

Robbery	n (clr)	Total Loss	Avg. Loss
Highway/Street	2	$2	$1
Gas Station	*0*	*$0*	*$0*
Convenience Store	4	$921	$230
Bank	*0*	*$0*	*$0*
Other Business	4	$117	$29
Residence	*0*	*$0*	*$0*
Miscellaneous	*0*	*$0*	*$0*

Firearm	1 (0)
Knife, Sharp Instrument	3 (1)
Other Dangerous Weapon	1 (0)
Strongarm (hands, feet, etc.)	5 (2)

Burglary	n (clr)	Total Loss	Avg. Loss
Residence Night	9	$7,712	$857
Residence Day	7	$3,724	$532
Residence Unknown	48	$110,729	$2,307
Non-residence Night	2	$2,910	$1,455
Non-residence Day	3	$5,400	$1,800
Non-residence Unknown	23	$93,571	$4,068

Forcible Entry	56 (6)
Unlawful Entry-No Force	24 (7)
Attempt Forcible Entry	12 (1)

Larceny	n	Total Loss	Avg. Loss
Pocket-picking	1	$50	$50
Purse-snatching	1	$201	$201
Shoplifting	67	$15,247	$228
Items from Motor Vehicles	79	$28,950	$366
MV Parts & Accessories	18	$653	$36
Bicycles	7	$1,405	$201
Items from Buildings	69	$33,980	$492
From Coin-op Machines	*0*	*$0*	*$0*
All Other	29	$27,371	$944
$200 and Over	105	$99,320	$946
$50 to $200	71	$7,577	$107
Under $50	95	$960	$10

Motor Vehicle Theft	n (clr)
Auto	32 (6)
Trucks & Buses	1 (0)
Other Vehicles	1 (0)

Arson	n (clr)	Total Loss	Avg. Loss
Structural	1 (0)	$50	$50
Mobile	1 (0)	$1	$1
Other	*0 (0)*	*$0*	*$0*

Arrest Statistics for Year 2012 **Agency: Derby**

	Murder	Neg. Manslaughter	Forcible Rape	Robbery	Aggravated Assault	Burglary	Larceny-Theft	Motor Vehicle Theft	Arson	Simple Assault	Forgery/Counterfeiting	Fraud	Embezzlement	Stolen Property	Vandalism	Weapons Charges	Prostitution	Sex Offenses	Drug Abuse Violations	Gambling	Offense vs. Family	Driving Under Influence	Liquor Laws	Disorderly Conduct	Vagrancy	All Other Offenses	Curfew and Loitering	Runaways	TOTAL
<10	0	0	0	0	0	0	0	0	0	0	0	0	0	0	0	0	0	0	0	0	0	0	0	0	0	0	0	0	0
10-12	0	0	0	0	0	0	0	0	0	3	0	0	0	0	0	0	0	0	0	0	0	0	0	0	0	0	0	0	3
13-14	0	0	0	0	0	0	3	0	0	3	0	0	0	0	0	0	0	0	1	0	0	0	0	1	0	0	0	0	8
15	0	0	0	0	0	0	0	2	0	3	0	0	0	0	0	0	0	0	1	0	0	0	0	0	0	0	0	0	6
16	0	0	0	0	2	0	1	1	0	6	0	0	0	0	0	0	0	0	2	0	0	0	0	4	0	1	0	0	17
17	0	0	0	0	0	2	0	0	0	3	0	1	0	0	0	0	0	0	0	0	0	0	0	1	0	1	0	0	8
Tot <18	0	0	0	0	2	2	4	3	0	18	0	1	0	0	0	0	0	0	4	0	0	0	0	6	0	2	0	0	42
18	0	0	0	0	0	2	1	0	0	5	0	0	0	0	0	0	0	0	5	0	0	0	0	1	0	0			14
19	0	0	0	0	0	2	3	0	0	6	0	0	0	0	0	0	0	0	9	0	0	2	0	0	0	1			23
20	0	0	0	1	0	0	1	0	0	2	0	0	0	0	0	0	0	0	4	0	0	0	0	1	0	1			10
21	0	0	0	0	1	4	0	0	0	7	0	1	0	0	0	1	0	0	9	0	1	2	0	4	0	1			31
22	0	0	0	0	0	0	1	0	0	1	0	0	0	0	1	0	1	0	8	0	0	3	0	1	0	3			19
23	0	0	0	0	1	2	0	0	0	1	0	0	0	0	0	0	0	0	9	0	1	0	0	2	0	3			19
24	0	0	0	0	0	3	0	1	0	2	0	0	0	0	0	0	0	1	6	0	0	1	0	1	0	3			18
25-29	0	0	0	0	0	0	12	2	0	14	0	0	0	0	0	0	0	0	20	0	2	10	0	7	0	20			87
30-34	0	0	1	0	2	0	6	0	0	13	0	3	0	0	1	0	0	0	14	0	0	2	0	7	0	19			68
35-39	0	0	0	0	0	0	9	0	0	10	1	0	0	0	0	1	1	0	4	0	0	5	0	2	0	8			41
40-44	0	0	1	2	0	2	6	1	0	5	0	0	0	0	0	0	0	0	6	0	1	11	0	4	0	11			50
45-49	0	0	0	0	0	3	6	0	0	8	0	1	0	0	0	0	0	0	5	0	0	4	0	9	0	4			40
50-54	0	0	0	1	0	0	4	0	0	3	0	1	0	0	0	0	0	0	4	0	2	4	0	5	0	1			25
55-59	0	0	0	0	0	1	2	0	0	4	0	0	0	0	0	1	0	0	2	0	0	5	0	0	0	2			17
60-64	0	0	0	0	0	0	0	0	0	1	0	0	0	0	0	0	0	0	2	0	0	0	0	0	0	0			3
65+	0	0	0	0	0	0	1	0	0	1	0	0	0	0	0	0	0	0	0	0	0	1	0	0	0	0			3
Tot 18+	0	0	2	4	4	19	52	4	0	83	1	6	0	0	2	3	2	1	107	0	7	50	0	44	0	77			468
Male	0	0	2	3	5	21	36	6	0	78	1	6	0	0	2	3	1	1	90	0	5	36	0	36	0	51	0	0	383
Female	0	0	0	1	1	0	20	1	0	23	0	1	0	0	0	0	1	0	21	0	2	14	0	14	0	28	0	0	127
White	0	0	2	1	5	13	46	2	0	65	0	3	0	0	1	3	0	0	82	0	6	49	0	35	0	61	0	0	374
Black	0	0	0	3	1	7	10	5	0	29	1	4	0	0	1	0	2	0	29	0	1	0	0	14	0	17	0	0	124
Indian	0	0	0	0	0	0	0	0	0	0	0	0	0	0	0	0	0	0	0	0	0	0	0	0	0	0	0	0	0
Asian	0	0	0	0	0	0	0	0	0	0	0	0	0	0	0	0	0	0	0	0	0	0	0	0	0	0	0	0	0
Unk Race	0	0	0	0	0	1	0	0	0	7	0	0	0	0	0	0	0	1	0	0	0	1	0	1	0	1	0	0	12
Total	0	0	2	4	6	21	56	7	0	101	1	7	0	0	2	3	2	1	111	0	7	50	0	50	0	79	0	0	510

Offense Statistics for Year 2012 **Agency or Area:** Durham **Pop:** 6,987

Index Offense	Offenses Number	Offenses Rate[2]	Clearances Number	Clearances Pct.	Value Stolen Total	Value Stolen Average
Murder	0	0.0	0	-----	$0	-----
Rape	0	0.0	0	-----	$0	-----
Robbery	1	14.3	0	0.0%	$2	$2
Aggravated Assault	1	14.3	0	0.0%	-----	-----
Burglary	13	186.1	2	15.4%	$15,007	$1,154
Larceny	17	243.3	3	17.6%	$60,615	$3,566
Motor Vehicle Theft	1	14.3	0	0.0%	$25,000	$25,000
Arson	0	0.0	0	-----	$0	-----
Crime Index Total[1]:	**33**	**472.3**	**5**	**15.2%**	**$100,624**	**$3,049**
					Value Recovered:	**$30,710**

1 Arson not included

2 All rates per 100,000 persons; crime rate of rape per 100,000 females is 0.0

Murder

Victim-Offender Relationship	female	male
Spouse	0	0
Live-In	0	0
Ex-spouse	0	0
Ex-live-in	0	0
Co-procreator	0	0
Parent	0	0
Stepparent	0	0
In-law	0	0
Grandparent	0	0
Child	0	0
Stepchild	0	0
Grandchild	0	0
Sibling	0	0
Other Family	0	0
Boy/Girlfriend	0	0
Homosexual	0	0
Friend	0	0
Child of Partner	0	0
Neighbor	0	0
Employee	0	0
Employer	0	0
Babysittee	0	0
Acquaintance	0	0
Other Known	0	0
Stranger	0	0
Unknown	0	0

Circumstance	
Argument	0
LEOKA	0
Drug Dealing	0
Gangland	0
Juvenile Gang	0
Lover's Quarrel	0
Mercy Killing	0
Other Felony	0
Other	0
Unknown	0

Weapon	
Handgun	0
Rifle	0
Shotgun	0
Other Gun	0
Unspec. Firearm	0
Knife	0
Blunt Object	0
Motor Vehicle	0
Strongarm	0
Poison	0
Explosives	0
Fire	0
Narcotics	0
Asphyxiation	0
Other	0
Unknown	0

Rape	n (clr)*
Completed	0 (0)
Attempted	0 (0)

Aggravated Assault	n (clr)
Firearm	0 (0)
Knife, Cutting Instrument	0 (0)
Other Dangerous Weapon	0 (0)
Strongarm (hands, feet, etc.)	1 (0)

Other Offenses	n (clr)
Negligent Manslaughter	0 (0)
Simple Assault	16 (10)
Officer Killed	0 nc
Officer Assaulted	0 (0)

*n: offense; clr: clearance; nc: not collected.

Robbery	n (clr)	Total Loss	Avg. Loss
Highway/Street	0	$0	$0
Gas Station	0	$0	$0
Convenience Store	0	$0	$0
Bank	1	$2	$2
Other Business	0	$0	$0
Residence	0	$0	$0
Miscellaneous	0	$0	$0
Firearm	0 (0)		
Knife, Sharp Instrument	0 (0)		
Other Dangerous Weapon	1 (0)		
Strongarm (hands, feet, etc.)	0 (0)		

Burglary	n (clr)	Total Loss	Avg. Loss
Residence Night	2	$3,489	$1,745
Residence Day	5	$8,518	$1,704
Residence Unknown	0	$0	$0
Non-residence Night	2	$520	$260
Non-residence Day	4	$2,480	$620
Non-residence Unknown	0	$0	$0
Forcible Entry	11 (0)		
Unlawful Entry-No Force	2 (2)		
Attempt Forcible Entry	0 (0)		

Larceny	n	Total Loss	Avg. Loss
Pocket-picking	0	$0	$0
Purse-snatching	0	$0	$0
Shoplifting	0	$0	$0
Items from Motor Vehicles	3	$1,340	$447
MV Parts & Accessories	0	$0	$0
Bicycles	0	$0	$0
Items from Buildings	1	$1,840	$1,840
From Coin-op Machines	0	$0	$0
All Other	13	$57,435	$4,418
$200 and Over	14	$60,401	$4,314
$50 to $200	2	$212	$106
Under $50	1	$2	$2

Motor Vehicle Theft	n (clr)
Auto	1 (0)
Trucks & Buses	0 (0)
Other Vehicles	0 (0)

Arson	n (clr)	Total Loss	Avg. Loss
Structural	0 (0)	$0	$0
Mobile	0 (0)	$0	$0
Other	0 (0)	$0	$0

Arrest Statistics for Year 2012 **Agency: Durham**

	Murder	Neg. Manslaughter	Forcible Rape	Robbery	Aggravated Assault	Burglary	Larceny-Theft	Motor Vehicle Theft	Arson	Simple Assault	Forgery/Counterfeiting	Fraud	Embezzlement	Stolen Property	Vandalism	Weapons Charges	Prostitution	Sex Offenses	Drug Abuse Violations	Gambling	Offense vs. Family	Driving Under Influence	Liquor Laws	Disorderly Conduct	Vagrancy	All Other Offenses	Curfew and Loitering	Runaways	TOTAL
<10	0	0	0	0	0	0	0	0	0	0	0	0	0	0	0	0	0	0	0	0	0	0	0	0	0	0	0	0	0
10-12	0	0	0	0	0	0	0	0	0	0	0	0	0	0	0	0	0	0	0	0	0	0	0	0	0	0	0	0	0
13-14	0	0	0	0	0	0	0	0	0	0	0	0	0	0	0	0	0	0	0	0	0	0	0	0	0	0	0	0	0
15	0	0	0	0	0	0	0	0	0	0	0	0	0	0	0	0	0	0	0	0	0	0	0	0	0	1	0	0	1
16	0	0	0	0	0	0	0	0	0	1	0	0	0	0	0	0	0	0	0	0	0	0	0	0	0	0	0	0	1
17	0	0	0	0	0	0	0	0	0	1	0	0	0	0	0	0	0	0	0	0	0	0	0	0	0	0	0	0	1
Tot <18	0	0	0	0	0	0	0	0	0	2	0	0	0	0	0	0	0	0	0	0	0	0	0	0	0	1	0	0	3
18	0	0	0	0	0	0	0	0	0	0	0	0	0	0	0	0	0	0	0	0	0	0	0	0	0	0			0
19	0	0	0	0	0	0	0	0	0	0	0	0	0	0	0	0	0	0	0	0	0	0	0	0	0	0			0
20	0	0	0	0	0	0	0	0	0	0	0	0	0	0	0	0	0	0	0	0	0	1	0	0	0	0			1
21	0	0	0	0	0	0	0	0	0	0	0	0	0	0	0	0	0	0	0	0	0	0	0	0	0	0			0
22	0	0	0	0	0	0	0	0	0	0	0	0	0	1	0	0	0	0	0	0	0	0	0	0	0	1			2
23	0	0	0	0	0	1	1	0	0	0	0	0	0	0	0	0	0	0	0	0	0	0	0	1	0	1			4
24	0	0	0	0	0	0	0	0	0	0	0	0	0	0	0	0	0	0	0	0	0	0	0	0	0	0			0
25-29	0	0	0	0	0	0	1	0	0	0	0	0	0	0	0	0	0	0	0	0	0	2	0	0	0	0			3
30-34	0	0	0	0	0	0	0	0	0	2	0	0	0	0	0	0	0	0	0	0	0	0	0	1	0	0			3
35-39	0	0	0	0	0	0	0	0	0	1	0	0	0	0	0	0	0	0	0	0	0	0	0	0	0	0			1
40-44	0	0	0	0	0	0	0	0	0	0	0	0	0	0	0	0	0	0	0	0	0	0	0	0	0	1			1
45-49	0	0	0	0	0	0	0	0	0	1	1	0	0	1	0	1	0	0	0	0	1	1	0	1	0	0			7
50-54	0	0	0	0	0	0	0	0	0	1	0	0	0	0	0	0	0	0	0	0	0	0	0	0	0	0			1
55-59	0	0	0	0	0	0	0	0	0	0	0	0	0	0	0	0	0	0	0	0	0	0	0	0	0	0			0
60-64	0	0	0	0	0	0	0	0	0	0	0	0	0	0	0	0	0	0	0	0	0	0	0	0	0	0			0
65+	0	0	0	0	0	0	0	0	0	1	0	0	0	0	0	0	0	0	0	0	0	0	0	0	0	0			1
Tot 18+	0	0	0	0	0	1	2	0	0	6	1	0	0	2	0	1	0	0	0	0	1	4	0	3	0	3			24
Male	0	0	0	0	0	1	2	0	0	8	0	0	0	1	0	1	0	0	0	0	1	2	0	2	0	4	0	0	22
Female	0	0	0	0	0	0	0	0	0	0	1	0	0	1	0	0	0	0	0	0	0	2	0	1	0	0	0	0	5
White	0	0	0	0	0	1	1	0	0	8	1	0	0	2	0	0	0	0	0	0	1	4	0	2	0	4	0	0	24
Black	0	0	0	0	0	0	1	0	0	0	0	0	0	0	0	0	0	0	0	0	0	0	0	1	0	0	0	0	2
Indian	0	0	0	0	0	0	0	0	0	0	0	0	0	0	0	0	0	0	0	0	0	0	0	0	0	0	0	0	0
Asian	0	0	0	0	0	0	0	0	0	0	0	0	0	0	0	0	0	0	0	0	0	0	0	0	0	0	0	0	0
Unk Race	0	0	0	0	0	0	0	0	0	0	0	0	0	0	0	1	0	0	0	0	0		0	0	0	0	0	0	1
Total	0	0	0	0	0	1	2	0	0	8	1	0	0	2	0	1	0	0	0	0	1	4	0	3	0	4	0	0	27

Offense Statistics for Year 2012 **Agency or Area:** East Granby **Pop:** 5,002

Index Offense	Offenses Number	Offenses Rate[2]	Clearances Number	Clearances Pct.	Value Stolen Total	Value Stolen Average
Murder	0	0.0	0	-----	$0	-----
Rape	1	20.0	1	100.0%	$0	$0
Robbery	1	20.0	0	0.0%	$501	$501
Aggravated Assault	1	20.0	1	100.0%	-----	-----
Burglary	7	139.9	2	28.6%	$26,961	$3,852
Larceny	23	459.8	5	21.7%	$26,930	$1,171
Motor Vehicle Theft	15	299.9	3	20.0%	$51,102	$3,407
Arson	0	0.0	0	-----	$0	-----
Crime Index Total[1]:	**48**	**959.6**	**12**	**25.0%**	**$105,494**	**$2,198**
					Value Recovered:	**$10,875**

1 Arson not included

2 All rates per 100,000 persons; crime rate of rape per 100,000 females is 38.7

Murder

Victim-Offender Relationship	female	male
Spouse	0	0
Live-In	0	0
Ex-spouse	0	0
Ex-live-in	0	0
Co-procreator	0	0
Parent	0	0
Stepparent	0	0
In-law	0	0
Grandparent	0	0
Child	0	0
Stepchild	0	0
Grandchild	0	0
Sibling	0	0
Other Family	0	0
Boy/Girlfriend	0	0
Homosexual	0	0
Friend	0	0
Child of Partner	0	0
Neighbor	0	0
Employee	0	0
Employer	0	0
Babysittee	0	0
Acquaintance	0	0
Other Known	0	0
Stranger	0	0
Unknown	0	0

Circumstance	
Argument	0
LEOKA	0
Drug Dealing	0
Gangland	0
Juvenile Gang	0
Lover's Quarrel	0
Mercy Killing	0
Other Felony	0
Other	0
Unknown	0

Weapon	
Handgun	0
Rifle	0
Shotgun	0
Other Gun	0
Unspec. Firearm	0
Knife	0
Blunt Object	0
Motor Vehicle	0
Strongarm	0
Poison	0
Explosives	0
Fire	0
Narcotics	0
Asphyxiation	0
Other	0
Unknown	0

Rape	n (clr)*
Completed	1 (1)
Attempted	*0 (0)*

Aggravated Assault	n (clr)
Firearm	*0 (0)*
Knife, Cutting Instrument	*0 (0)*
Other Dangerous Weapon	*0 (0)*
Strongarm (hands, feet, etc.)	1 (1)

Other Offenses	n (clr)
Negligent Manslaughter	*0 (0)*
Simple Assault	19 (10)
Officer Killed	*0* nc
Officer Assaulted	*0 (0)*

*n: offense; clr: clearance; nc: not collected.

Robbery	n (clr)	Total Loss	Avg. Loss
Highway/Street	*0*	*$0*	*$0*
Gas Station	*0*	*$0*	*$0*
Convenience Store	*0*	*$0*	*$0*
Bank	*0*	*$0*	*$0*
Other Business	1	$501	$501
Residence	*0*	*$0*	*$0*
Miscellaneous	*0*	*$0*	*$0*
Firearm	1 (0)		
Knife, Sharp Instrument	*0 (0)*		
Other Dangerous Weapon	*0 (0)*		
Strongarm (hands, feet, etc.)	*0 (0)*		

Burglary	n (clr)	Total Loss	Avg. Loss
Residence Night	2	$9,151	$4,576
Residence Day	3	$9,600	$3,200
Residence Unknown	*0*	*$0*	*$0*
Non-residence Night	1	$310	$310
Non-residence Day	1	$7,900	$7,900
Non-residence Unknown	*0*	*$0*	*$0*
Forcible Entry	5 (1)		
Unlawful Entry-No Force	2 (1)		
Attempt Forcible Entry	*0 (0)*		

Larceny	n	Total Loss	Avg. Loss
Pocket-picking	*0*	*$0*	*$0*
Purse-snatching	*0*	*$0*	*$0*
Shoplifting	*0*	*$0*	*$0*
Items from Motor Vehicles	11	$10,148	$923
MV Parts & Accessories	*0*	*$0*	*$0*
Bicycles	*0*	*$0*	*$0*
Items from Buildings	2	$1,480	$740
From Coin-op Machines	1	$10	$10
All Other	9	$15,292	$1,699
$200 and Over	10	$25,818	$2,582
$50 to $200	10	$1,047	$105
Under $50	3	$65	$22

Motor Vehicle Theft	n (clr)
Auto	13 (3)
Trucks & Buses	*0 (0)*
Other Vehicles	2 (0)

Arson	n (clr)	Total Loss	Avg. Loss
Structural	*0 (0)*	*$0*	*$0*
Mobile	*0 (0)*	*$0*	*$0*
Other	*0 (0)*	*$0*	*$0*

Arrest Statistics for Year 2012 **Agency: East Granby**

	Murder	Neg. Manslaughter	Forcible Rape	Robbery	Aggravated Assault	Burglary	Larceny-Theft	Motor Vehicle Theft	Arson	Simple Assault	Forgery/Counterfeiting	Fraud	Embezzlement	Stolen Property	Vandalism	Weapons Charges	Prostitution	Sex Offenses	Drug Abuse Violations	Gambling	Offense vs. Family	Driving Under Influence	Liquor Laws	Disorderly Conduct	Vagrancy	All Other Offenses	Curfew and Loitering	Runaways	TOTAL
<10	0	0	0	0	0	0	0	0	0	0	0	0	0	0	0	0	0	0	0	0	0	0	0	0	0	0	0	0	0
10-12	0	0	0	0	0	0	0	0	0	0	0	0	0	0	0	0	0	0	0	0	0	0	0	0	0	0	0	0	0
13-14	0	0	0	0	0	0	0	0	0	0	0	0	0	0	0	0	0	0	0	0	0	0	0	0	0	0	0	0	0
15	0	0	0	0	0	0	0	0	0	0	0	0	0	0	0	0	0	0	0	0	0	0	0	0	0	0	0	0	0
16	0	0	0	0	0	0	0	0	0	0	0	0	0	0	0	0	0	0	0	0	0	0	0	0	0	0	0	0	0
17	0	0	0	0	0	0	0	0	0	0	0	0	0	0	0	0	0	0	0	0	0	0	0	0	0	0	0	0	0
Tot <18	0	0	0	0	0	0	0	0	0	0	0	0	0	0	0	0	0	0	0	0	0	0	0	0	0	0	0	0	0
18	0	0	0	0	1	0	0	0	0	0	0	0	0	0	0	0	0	0	0	0	0	0	0	0	0	0			1
19	0	0	0	0	0	0	0	0	0	0	0	0	0	0	0	0	0	0	0	0	0	0	0	0	0	0			0
20	0	0	0	0	0	0	0	0	0	0	0	0	0	0	0	0	0	1	0	0	0	2	0	0	0	0			3
21	0	0	0	0	0	0	0	0	0	1	0	0	0	0	0	0	0	0	0	0	0	0	0	0	0	0			1
22	0	0	0	0	0	0	0	0	0	1	1	0	0	0	0	0	0	0	0	0	0	0	0	0	0	0			2
23	0	0	0	0	0	0	1	0	0	0	0	0	0	0	0	0	0	0	0	0	0	0	0	0	0	1			2
24	0	0	0	0	0	1	0	0	0	0	0	0	0	0	0	0	0	0	0	0	0	0	0	0	0	0			1
25-29	0	0	0	0	0	2	1	0	0	1	0	0	0	0	0	0	0	0	0	0	0	0	0	0	0	0			4
30-34	0	0	0	0	0	0	0	0	0	1	0	0	0	0	0	0	0	1	0	0	0	0	0	1	0	1			4
35-39	0	0	0	0	0	0	1	0	0	2	0	0	0	0	0	0	0	0	0	0	0	0	0	1	0	0			4
40-44	0	0	0	0	0	0	0	3	0	0	0	0	0	0	0	0	0	0	0	0	0	0	0	0	0	0			3
45-49	0	0	0	0	0	0	0	0	0	1	0	0	0	0	0	0	0	1	0	0	0	1	0	0	2	4			9
50-54	0	0	0	0	0	0	2	0	0	0	0	0	0	0	0	0	0	0	0	0	0	2	0	0	0	2			6
55-59	0	0	0	0	0	0	0	0	0	2	0	0	0	0	0	0	0	0	0	0	0	0	0	0	0	0			2
60-64	0	0	0	0	0	0	0	0	0	0	0	0	0	0	0	0	0	0	0	0	0	0	0	0	0	0			0
65+	0	0	0	0	0	0	0	0	0	0	0	0	0	0	0	0	0	0	0	0	0	0	0	0	0	0			0
Tot 18+	0	0	0	0	1	3	5	3	0	9	1	0	0	0	0	0	0	3	0	0	0	5	0	2	2	8			42
Male	0	0	0	0	1	3	3	3	0	7	0	0	0	0	0	0	0	3	0	0	0	5	0	2	1	6	0	0	34
Female	0	0	0	0	0	0	2	0	0	2	1	0	0	0	0	0	0	0	0	0	0	0	0	0	1	2	0	0	8
White	0	0	0	0	1	3	4	3	0	8	1	0	0	0	0	0	0	2	0	0	0	5	0	2	2	6	0	0	37
Black	0	0	0	0	0	0	1	0	0	1	0	0	0	0	0	0	0	1	0	0	0	0	0	0	0	2	0	0	5
Indian	0	0	0	0	0	0	0	0	0	0	0	0	0	0	0	0	0	0	0	0	0	0	0	0	0	0	0	0	0
Asian	0	0	0	0	0	0	0	0	0	0	0	0	0	0	0	0	0	0	0	0	0	0	0	0	0	0	0	0	0
Unk Race	0	0	0	0	0	0	0	0	0	0	0	0	0	0	0	0	0	0	0	0	0		0	0	0	0	0	0	
Total	0	0	0	0	1	3	5	3	0	9	1	0	0	0	0	0	0	3	0	0	0	5	0	2	2	8	0	0	42

Offense Statistics for Year 2012 **Agency or Area:** East Haddam **Pop:** 8,786

Index Offense	Offenses Number	Offenses Rate[2]	Clearances Number	Clearances Pct.	Value Stolen Total	Value Stolen Average
Murder	0	0.0	0	-----	$0	-----
Rape	0	0.0	0	-----	$0	-----
Robbery	0	0.0	0	-----	$0	-----
Aggravated Assault	3	34.1	0	0.0%	-----	-----
Burglary	52	591.9	9	17.3%	$128,148	$2,464
Larceny	69	785.3	7	10.1%	$61,274	$888
Motor Vehicle Theft	1	11.4	0	0.0%	$3,000	$3,000
Arson	1	11.4	0	0.0%	$100,000	$100,000
Crime Index Total[1]:	**125**	**1,422.7**	**16**	**12.8%**	**$192,422**	**$1,539**
				Value Recovered:		**$7,160**

1 Arson not included

2 All rates per 100,000 persons; crime rate of rape per 100,000 females is 0.0

Murder

Victim-Offender Relationship	female	male
Spouse	0	0
Live-In	0	0
Ex-spouse	0	0
Ex-live-in	0	0
Co-procreator	0	0
Parent	0	0
Stepparent	0	0
In-law	0	0
Grandparent	0	0
Child	0	0
Stepchild	0	0
Grandchild	0	0
Sibling	0	0
Other Family	0	0
Boy/Girlfriend	0	0
Homosexual	0	0
Friend	0	0
Child of Partner	0	0
Neighbor	0	0
Employee	0	0
Employer	0	0
Babysittee	0	0
Acquaintance	0	0
Other Known	0	0
Stranger	0	0
Unknown	0	0

Circumstance	
Argument	0
LEOKA	0
Drug Dealing	0
Gangland	0
Juvenile Gang	0
Lover's Quarrel	0
Mercy Killing	0
Other Felony	0
Other	0
Unknown	0

Weapon	
Handgun	0
Rifle	0
Shotgun	0
Other Gun	0
Unspec. Firearm	0
Knife	0
Blunt Object	0
Motor Vehicle	0
Strongarm	0
Poison	0
Explosives	0
Fire	0
Narcotics	0
Asphyxiation	0
Other	0
Unknown	0

Rape	n (clr)*
Completed	0 (0)
Attempted	0 (0)

Aggravated Assault	n (clr)
Firearm	0 (0)
Knife, Cutting Instrument	0 (0)
Other Dangerous Weapon	1 (0)
Strongarm (hands, feet, etc.)	2 (0)

Other Offenses	n (clr)
Negligent Manslaughter	0 (0)
Simple Assault	39 (28)
Officer Killed	0 nc
Officer Assaulted	0 (0)

*n: offense; clr: clearance; nc: not collected.

Robbery	n (clr)	Total Loss	Avg. Loss
Highway/Street	0	$0	$0
Gas Station	0	$0	$0
Convenience Store	0	$0	$0
Bank	0	$0	$0
Other Business	0	$0	$0
Residence	0	$0	$0
Miscellaneous	0	$0	$0
Firearm	0 (0)		
Knife, Sharp Instrument	0 (0)		
Other Dangerous Weapon	0 (0)		
Strongarm (hands, feet, etc.)	0 (0)		

Burglary	n (clr)	Total Loss	Avg. Loss
Residence Night	11	$33,288	$3,026
Residence Day	33	$76,410	$2,315
Residence Unknown	0	$0	$0
Non-residence Night	2	$7,529	$3,765
Non-residence Day	6	$10,921	$1,820
Non-residence Unknown	0	$0	$0
Forcible Entry	18 (6)		
Unlawful Entry-No Force	34 (3)		
Attempt Forcible Entry	0 (0)		

Larceny	n	Total Loss	Avg. Loss
Pocket-picking	0	$0	$0
Purse-snatching	0	$0	$0
Shoplifting	0	$0	$0
Items from Motor Vehicles	5	$979	$196
MV Parts & Accessories	1	$500	$500
Bicycles	0	$0	$0
Items from Buildings	2	$1,801	$901
From Coin-op Machines	0	$0	$0
All Other	61	$57,994	$951
$200 and Over	52	$60,170	$1,157
$50 to $200	10	$985	$99
Under $50	7	$119	$17

Motor Vehicle Theft	n (clr)
Auto	0 (0)
Trucks & Buses	0 (0)
Other Vehicles	1 (0)

Arson	n (clr)	Total Loss	Avg. Loss
Structural	1 (0)	$100,000	$100,000
Mobile	0 (0)	$0	$0
Other	0 (0)	$0	$0

Arrest Statistics for Year 2012 **Agency: East Haddam**

	Murder	Neg. Manslaughter	Forcible Rape	Robbery	Aggravated Assault	Burglary	Larceny-Theft	Motor Vehicle Theft	Arson	Simple Assault	Forgery/Counterfeiting	Fraud	Embezzlement	Stolen Property	Vandalism	Weapons Charges	Prostitution	Sex Offenses	Drug Abuse Violations	Gambling	Offense vs. Family	Driving Under Influence	Liquor Laws	Disorderly Conduct	Vagrancy	All Other Offenses	Curfew and Loitering	Runaways	TOTAL
<10	0	0	0	0	0	0	0	0	0	0	0	0	0	0	0	0	0	0	0	0	0	0	0	0	0	0	0	0	0
10-12	0	0	0	0	0	0	0	0	0	0	0	0	0	0	0	0	0	0	0	0	0	0	0	0	0	0	0	0	0
13-14	0	0	0	0	0	0	2	0	0	0	0	0	0	0	0	0	0	2	0	0	0	0	0	1	0	0	0	0	5
15	0	0	0	0	0	0	0	0	0	0	0	0	0	0	0	0	0	0	0	0	0	0	0	0	0	0	0	0	0
16	0	0	0	0	0	0	0	0	0	1	2	0	0	0	0	0	0	0	0	0	0	0	0	0	0	0	0	0	3
17	0	0	0	0	0	0	0	0	0	1	1	0	0	0	0	0	0	0	0	0	0	1	0	0	0	0	0	0	3
Tot <18	0	0	0	0	0	0	2	0	0	2	3	0	0	0	0	0	0	2	0	0	0	1	0	1	0	0	0	0	11
18	0	0	0	0	0	0	1	0	0	0	0	0	0	0	0	0	0	0	0	0	0	2	0	0	0	0			3
19	0	0	0	0	0	0	1	0	0	0	0	0	0	0	0	0	0	0	0	0	0	1	0	0	0	0			2
20	0	0	0	0	0	2	2	0	0	0	0	0	0	0	0	0	0	0	0	0	0	3	0	0	0	0			7
21	0	0	0	0	0	1	2	0	0	1	0	0	0	0	0	0	0	0	0	0	0	1	0	0	0	4			9
22	0	0	0	0	0	8	0	0	0	0	0	0	0	0	0	0	0	0	0	0	0	3	0	0	0	0			11
23	0	0	0	0	0	0	0	0	0	0	0	0	0	0	0	0	0	0	0	0	0	1	0	0	0	0			1
24	0	0	0	0	0	6	0	0	0	1	0	0	0	0	0	0	0	0	0	0	0	1	0	0	0	1			9
25-29	0	0	0	0	0	0	1	0	0	4	0	0	0	0	0	0	0	0	0	0	0	5	0	0	0	4			14
30-34	0	0	0	0	0	0	0	0	0	3	0	0	0	0	0	0	0	0	1	0	1	3	0	1	0	1			10
35-39	0	0	0	0	0	0	0	0	0	2	0	0	0	0	0	1	0	0	0	0	0	3	0	0	0	0			6
40-44	0	0	0	0	0	0	1	0	0	0	0	0	0	0	0	0	0	0	0	0	0	3	0	2	0	4			10
45-49	0	0	0	0	0	0	0	0	0	3	0	0	0	0	0	0	0	0	1	0	0	1	0	0	0	0			5
50-54	0	0	0	0	0	0	0	0	0	4	0	0	0	0	0	0	0	0	0	0	0	3	0	0	0	2			9
55-59	0	0	0	0	0	0	0	0	0	4	0	0	0	0	0	0	0	0	0	0	0	4	0	0	0	0			8
60-64	0	0	0	0	0	0	0	0	0	0	0	0	0	0	0	0	0	0	0	0	0	2	0	0	0	1			3
65+	0	0	0	0	0	0	0	0	0	0	0	0	0	0	0	0	0	0	0	0	0	1	0	0	0	0			1
Tot 18+	0	0	0	0	0	17	8	0	0	22	0	0	0	0	0	1	0	0	2	0	1	37	0	3	0	17			108
Male	0	0	0	0	0	15	8	0	0	14	3	0	0	0	0	0	0	2	1	0	1	26	0	3	0	16	0	0	89
Female	0	0	0	0	0	2	2	0	0	10	0	0	0	0	0	1	0	0	1	0	0	12	0	1	0	1	0	0	30
White	0	0	0	0	0	17	7	0	0	24	3	0	0	0	0	1	0	1	2	0	1	36	0	4	0	17	0	0	113
Black	0	0	0	0	0	0	2	0	0	0	0	0	0	0	0	0	0	1	0	0	0	0	0	0	0	0	0	0	3
Indian	0	0	0	0	0	0	0	0	0	0	0	0	0	0	0	0	0	0	0	0	0	0	0	0	0	0	0	0	0
Asian	0	0	0	0	0	0	0	0	0	0	0	0	0	0	0	0	0	0	0	0	0	0	0	0	0	0	0	0	0
Unk Race	0	0	0	0	0	0	1	0	0	0	0	0	0	0	0	0	0	0	0	0	0	2	0	0	0	0	0	0	3
Total	0	0	0	0	0	17	10	0	0	24	3	0	0	0	0	1	0	2	2	0	1	38	0	4	0	17	0	0	119

Offense Statistics for Year 2012 **Agency or Area:** East Hampton **Pop:** 14,077

Index Offense	Offenses Number	Offenses Rate[2]	Clearances Number	Clearances Pct.	Value Stolen Total	Value Stolen Average
Murder	1	7.1	0	0.0%	$0	$0
Rape	1	7.1	0	0.0%	$0	$0
Robbery	1	7.1	0	0.0%	$0	$0
Aggravated Assault	2	14.2	1	50.0%	-----	-----
Burglary	34	241.5	7	20.6%	$102,248	$3,007
Larceny	110	781.4	16	14.5%	$103,526	$941
Motor Vehicle Theft	5	35.5	2	40.0%	$19,700	$3,940
Arson	0	0.0	0	-----	$0	-----
Crime Index Total[1]:	**154**	**1,094.0**	**26**	**16.9%**	**$225,474**	**$1,464**
					Value Recovered:	**$36,740**

1 Arson not included

2 All rates per 100,000 persons; crime rate of rape per 100,000 females is 13.8

Murder

Victim-Offender Relationship	female	male
Spouse	0	0
Live-In	0	0
Ex-spouse	0	0
Ex-live-in	0	0
Co-procreator	0	0
Parent	0	0
Stepparent	0	0
In-law	0	0
Grandparent	0	0
Child	0	0
Stepchild	0	0
Grandchild	0	0
Sibling	0	0
Other Family	0	0
Boy/Girlfriend	1	0
Homosexual	0	0
Friend	0	0
Child of Partner	0	0
Neighbor	0	0
Employee	0	0
Employer	0	0
Babysittee	0	0
Acquaintance	0	0
Other Known	0	0
Stranger	0	0
Unknown	0	0

Circumstance	
Argument	0
LEOKA	0
Drug Dealing	0
Gangland	0
Juvenile Gang	0
Lover's Quarrel	1
Mercy Killing	0
Other Felony	0
Other	0
Unknown	0

Weapon	
Handgun	0
Rifle	0
Shotgun	0
Other Gun	0
Unspec. Firearm	0
Knife	0
Blunt Object	0
Motor Vehicle	0
Strongarm	0
Poison	0
Explosives	0
Fire	0
Narcotics	0
Asphyxiation	0
Other	1
Unknown	0

Rape	n (clr)*
Completed	1 (0)
Attempted	0 (0)

Aggravated Assault	n (clr)
Firearm	0 (0)
Knife, Cutting Instrument	0 (0)
Other Dangerous Weapon	1 (0)
Strongarm (hands, feet, etc.)	1 (1)

Other Offenses	n (clr)
Negligent Manslaughter	0 (0)
Simple Assault	18 (16)
Officer Killed	0 nc
Officer Assaulted	0 (0)

*n: offense; clr: clearance; nc: not collected.

Robbery	n (clr)	Total Loss	Avg. Loss
Highway/Street	0	$0	$0
Gas Station	0	$0	$0
Convenience Store	1	$0	$0
Bank	0	$0	$0
Other Business	0	$0	$0
Residence	0	$0	$0
Miscellaneous	0	$0	$0
Firearm	1 (0)		
Knife, Sharp Instrument	0 (0)		
Other Dangerous Weapon	0 (0)		
Strongarm (hands, feet, etc.)	0 (0)		

Burglary	n (clr)	Total Loss	Avg. Loss
Residence Night	2	$1,000	$500
Residence Day	9	$61,166	$6,796
Residence Unknown	12	$14,610	$1,218
Non-residence Night	3	$17,600	$5,867
Non-residence Day	4	$2,829	$707
Non-residence Unknown	4	$5,043	$1,261
Forcible Entry	16 (4)		
Unlawful Entry-No Force	15 (3)		
Attempt Forcible Entry	3 (0)		

Larceny	n	Total Loss	Avg. Loss
Pocket-picking	0	$0	$0
Purse-snatching	1	$100	$100
Shoplifting	16	$2,311	$144
Items from Motor Vehicles	16	$5,433	$340
MV Parts & Accessories	7	$5,681	$812
Bicycles	4	$821	$205
Items from Buildings	18	$17,773	$987
From Coin-op Machines	0	$0	$0
All Other	48	$71,407	$1,488
$200 and Over	56	$101,549	$1,813
$50 to $200	16	$1,545	$97
Under $50	38	$432	$11

Motor Vehicle Theft	n (clr)
Auto	3 (2)
Trucks & Buses	0 (0)
Other Vehicles	2 (0)

Arson	n (clr)	Total Loss	Avg. Loss
Structural	0 (0)	$0	$0
Mobile	0 (0)	$0	$0
Other	0 (0)	$0	$0

Arrest Statistics for Year 2012 **Agency: East Hampton**

	Murder	Neg. Manslaughter	Forcible Rape	Robbery	Aggravated Assault	Burglary	Larceny-Theft	Motor Vehicle Theft	Arson	Simple Assault	Forgery/Counterfeiting	Fraud	Embezzlement	Stolen Property	Vandalism	Weapons Charges	Prostitution	Sex Offenses	Drug Abuse Violations	Gambling	Offense vs. Family	Driving Under Influence	Liquor Laws	Disorderly Conduct	Vagrancy	All Other Offenses	Curfew and Loitering	Runaways	TOTAL
<10	0	0	0	0	0	0	0	0	0	0	0	0	0	0	0	0	0	0	0	0	0	0	0	0	0	0	0	0	0
10-12	0	0	0	0	0	0	0	0	0	0	0	0	0	0	0	0	0	0	0	0	0	0	0	0	0	0	0	0	0
13-14	0	0	0	0	0	2	1	0	0	1	0	0	0	0	0	0	0	0	0	0	0	0	0	0	0	0	0	0	4
15	0	0	0	0	0	2	0	0	0	1	0	0	0	0	1	0	0	0	1	0	0	0	0	1	0	1	0	0	7
16	0	0	0	0	0	0	2	0	0	0	0	0	0	0	0	0	0	0	0	0	0	0	0	0	0	0	0	0	2
17	0	0	0	0	0	0	0	0	0	1	0	0	0	0	0	0	0	0	0	0	0	0	0	2	0	0	0	0	3
Tot <18	0	0	0	0	0	4	3	0	0	3	0	0	0	0	1	0	0	0	1	0	0	0	0	3	0	1	0	0	16
18	0	0	0	0	0	0	1	1	0	0	0	0	0	0	0	0	0	0	1	0	0	2	0	2	0	1			8
19	0	0	0	0	0	3	1	0	0	0	0	0	0	0	0	0	0	0	0	0	0	2	0	3	0	1			10
20	0	0	0	0	0	0	0	0	0	0	0	0	0	0	0	0	0	0	0	0	0	1	0	1	0	0			2
21	0	0	0	0	0	0	1	0	0	0	0	0	0	0	0	0	0	0	0	0	0	6	0	0	0	2			9
22	0	0	0	0	0	0	0	0	0	0	0	0	0	0	0	0	0	0	1	0	0	1	0	1	0	0			3
23	0	0	0	0	0	0	1	0	0	1	0	0	0	0	0	0	0	0	0	0	0	1	0	0	0	1			4
24	0	0	0	0	0	0	1	0	0	0	0	0	0	0	0	0	0	0	0	0	0	1	0	0	0	2			4
25-29	0	0	0	0	0	0	4	0	0	3	0	0	0	0	1	0	0	0	2	0	0	5	0	1	0	1			17
30-34	0	0	0	0	0	0	0	0	0	2	0	0	0	0	0	0	0	0	0	0	0	4	0	1	0	2			9
35-39	0	0	0	0	0	1	2	0	0	0	0	0	0	0	0	0	0	0	1	0	0	0	0	0	0	0			4
40-44	0	0	0	0	0	3	1	0	0	0	0	0	0	0	0	0	0	0	0	0	0	3	0	1	0	2			10
45-49	0	0	0	0	0	0	1	0	0	2	0	0	0	0	0	0	0	0	0	0	0	7	0	2	0	1			13
50-54	0	0	0	0	0	0	0	0	0	1	0	0	0	0	0	0	0	0	1	0	0	8	0	0	0	1			11
55-59	0	0	0	0	1	0	1	0	0	2	0	0	0	0	0	0	0	0	0	0	0	2	0	1	0	1			8
60-64	0	0	0	0	0	0	0	0	0	0	0	0	0	0	0	0	0	0	0	0	0	0	0	0	0	0			0
65+	0	0	0	0	0	0	0	0	0	0	0	0	0	0	0	0	0	0	0	0	0	0	0	0	0	0			0
Tot 18+	0	0	0	0	1	7	14	1	0	11	0	0	0	0	1	0	0	0	6	0	0	43	0	13	0	15			112
Male	0	0	0	0	0	9	9	0	0	9	0	0	0	0	2	0	0	0	7	0	0	28	0	11	0	12	0	0	87
Female	0	0	0	0	1	2	8	1	0	5	0	0	0	0	0	0	0	0	0	0	0	15	0	5	0	4	0	0	41
White	0	0	0	0	1	9	14	1	0	11	0	0	0	0	2	0	0	0	7	0	0	40	0	14	0	15	0	0	114
Black	0	0	0	0	0	2	1	0	0	0	0	0	0	0	0	0	0	0	0	0	0	0	0	0	0	0	0	0	3
Indian	0	0	0	0	0	0	0	0	0	0	0	0	0	0	0	0	0	0	0	0	0	0	0	0	0	0	0	0	0
Asian	0	0	0	0	0	0	2	0	0	3	0	0	0	0	0	0	0	0	0	0	0	2	0	2	0	1	0	0	10
Unk Race	0	0	0	0	0	0	0	0	0	0	0	0	0	0	0	0	0	0	0	0	0	1	0	0	0	0	0	0	1
Total	0	0	0	0	1	11	17	1	0	14	0	0	0	0	2	0	0	0	7	0	0	43	0	16	0	16	0	0	128

Offense Statistics for Year 2012 **Agency or Area:** East Hartford **Pop:** 52,265

Index Offense	Offenses Number	Offenses Rate[2]	Clearances Number	Clearances Pct.	Value Stolen Total	Value Stolen Average
Murder	2	3.8	5	250.0%	$2	$1
Rape	26	49.7	10	38.5%	$0	$0
Robbery	83	158.8	34	41.0%	$43,710	$527
Aggravated Assault	81	155.0	63	77.8%	-----	-----
Burglary	362	692.6	74	20.4%	$463,964	$1,282
Larceny	1,072	2,051.1	183	17.1%	$677,207	$632
Motor Vehicle Theft	178	340.6	5	2.8%	$840,798	$4,724
Arson	11	21.0	1	9.1%	$5,020	$456
Crime Index Total[1]:	**1,804**	**3,451.6**	**374**	**20.7%**	**$2,025,681**	**$1,123**

[1] Arson not included **Value Recovered: $759,629**

[2] All rates per 100,000 persons; crime rate of rape per 100,000 females is 96.4

Murder

Victim-Offender Relationship	female	male
Spouse	0	0
Live-In	0	0
Ex-spouse	0	0
Ex-live-in	0	0
Co-procreator	0	0
Parent	0	0
Stepparent	0	0
In-law	0	0
Grandparent	0	0
Child	0	0
Stepchild	0	0
Grandchild	0	0
Sibling	0	0
Other Family	0	0
Boy/Girlfriend	1	0
Homosexual	0	0
Friend	0	0
Child of Partner	0	0
Neighbor	0	0
Employee	0	0
Employer	0	0
Babysittee	0	0
Acquaintance	0	0
Other Known	0	0
Stranger	0	1
Unknown	0	0

Circumstance	
Argument	0
LEOKA	0
Drug Dealing	0
Gangland	0
Juvenile Gang	0
Lover's Quarrel	1
Mercy Killing	0
Other Felony	1
Other	0
Unknown	0

Weapon	
Handgun	2
Rifle	0
Shotgun	0
Other Gun	0
Unspec. Firearm	0
Knife	0
Blunt Object	0
Motor Vehicle	0
Strongarm	0
Poison	0
Explosives	0
Fire	0
Narcotics	0
Asphyxiation	0
Other	0
Unknown	0

Rape	n (clr)*
Completed	23 (9)
Attempted	3 (1)

Aggravated Assault	n (clr)
Firearm	5 (2)
Knife, Cutting Instrument	28 (28)
Other Dangerous Weapon	27 (17)
Strongarm (hands, feet, etc.)	21 (16)

Other Offenses	n (clr)
Negligent Manslaughter	*0 (0)*
Simple Assault	984 (782)
Officer Killed	*0* nc
Officer Assaulted	7 (7)

*n: offense; clr: clearance; nc: not collected.

Robbery	n (clr)	Total Loss	Avg. Loss
Highway/Street	16	$1,597	$100
Gas Station	*0*	*$0*	*$0*
Convenience Store	9	$4,164	$463
Bank	1	$560	$560
Other Business	21	$16,238	$773
Residence	21	$19,510	$929
Miscellaneous	15	$1,641	$109
Firearm	23 (13)		
Knife, Sharp Instrument	8 (3)		
Other Dangerous Weapon	11 (7)		
Strongarm (hands, feet, etc.)	41 (11)		

Burglary	n (clr)	Total Loss	Avg. Loss
Residence Night	94	$146,016	$1,553
Residence Day	198	$283,952	$1,434
Residence Unknown	*0*	*$0*	*$0*
Non-residence Night	30	$7,069	$236
Non-residence Day	40	$26,927	$673
Non-residence Unknown	*0*	*$0*	*$0*
Forcible Entry	206 (49)		
Unlawful Entry-No Force	132 (19)		
Attempt Forcible Entry	24 (6)		

Larceny	n	Total Loss	Avg. Loss
Pocket-picking	2	$227	$114
Purse-snatching	1	$602	$602
Shoplifting	186	$23,408	$126
Items from Motor Vehicles	183	$66,101	$361
MV Parts & Accessories	298	$129,725	$435
Bicycles	49	$8,361	$171
Items from Buildings	168	$133,590	$795
From Coin-op Machines	3	$149	$50
All Other	182	$315,044	$1,731
$200 and Over	363	$655,285	$1,805
$50 to $200	180	$18,386	$102
Under $50	529	$3,536	$7

Motor Vehicle Theft	n (clr)
Auto	160 (5)
Trucks & Buses	2 (0)
Other Vehicles	16 (0)

Arson	n (clr)	Total Loss	Avg. Loss
Structural	*0 (0)*	*$0*	*$0*
Mobile	2 (0)	$4	$2
Other	9 (1)	$5,016	$557

Arrest Statistics for Year 2012 **Agency: East Hartford**

	Murder	Neg. Manslaughter	Forcible Rape	Robbery	Aggravated Assault	Burglary	Larceny-Theft	Motor Vehicle Theft	Arson	Simple Assault	Forgery/Counterfeiting	Fraud	Embezzlement	Stolen Property	Vandalism	Weapons Charges	Prostitution	Sex Offenses	Drug Abuse Violations	Gambling	Offense vs. Family	Driving Under Influence	Liquor Laws	Disorderly Conduct	Vagrancy	All Other Offenses	Curfew and Loitering	Runaways	TOTAL
<10	0	0	0	0	0	0	0	0	0	0	0	0	0	0	0	0	0	0	0	0	0	0	0	0	0	0	0	0	0
10-12	0	0	0	1	2	0	4	0	0	6	0	0	0	0	0	0	0	0	0	0	0	0	0	1	0	1	0	0	15
13-14	0	0	0	1	0	2	7	0	1	48	0	0	0	1	0	3	0	1	1	0	0	0	0	1	0	1	0	0	67
15	0	0	0	2	2	5	7	0	0	33	0	0	0	0	2	1	0	3	4	0	0	0	0	0	0	8	0	0	67
16	0	0	0	6	1	9	7	0	0	41	0	0	0	1	1	0	0	2	2	0	0	0	0	0	0	9	0	0	79
17	0	0	0	5	1	1	12	0	0	31	0	0	0	3	1	0	0	0	3	0	0	0	0	0	0	17	0	0	74
Tot <18	0	0	0	15	6	17	37	0	1	159	0	0	0	5	4	4	0	6	10	0	0	0	0	2	0	36	0	0	302
18	0	0	0	2	1	14	12	0	0	26	0	1	1	5	2	0	0	2	8	0	0	0	0	1	0	23			98
19	0	0	0	2	0	14	5	0	0	23	1	2	1	5	2	0	0	0	1	0	1	0	2	0	0	11			70
20	0	0	0	0	1	1	13	0	0	28	1	0	0	0	1	0	0	0	3	0	0	0	1	0	0	8			57
21	0	0	0	2	1	1	6	1	0	23	1	0	0	1	1	1	0	0	1	0	0	1	0	0	0	13			53
22	0	0	1	0	4	3	7	0	0	28	0	1	0	0	2	2	0	0	4	0	0	0	0	1	1	9			63
23	0	0	2	5	1	0	4	0	0	18	1	0	0	0	2	1	0	0	1	0	0	1	0	2	0	9			47
24	0	0	1	0	0	1	4	0	0	27	0	1	1	1	2	0	0	0	1	0	1	1	0	1	0	9			51
25-29	2	0	2	9	6	1	23	0	0	87	1	1	1	1	3	2	4	3	13	0	0	5	1	1	0	42			208
30-34	0	0	1	4	6	16	16	0	0	83	2	2	0	3	5	2	0	1	10	0	1	7	3	1	0	29			192
35-39	0	0	0	1	6	5	14	2	0	67	1	0	1	3	0	1	2	3	4	0	0	1	1	3	0	15			130
40-44	0	0	1	1	5	7	14	0	0	52	1	2	0	1	4	0	0	0	5	0	1	5	0	5	0	31			135
45-49	1	0	0	0	2	6	22	1	0	40	1	2	0	0	2	0	1	1	4	0	0	6	0	2	0	29			120
50-54	0	0	2	3	2	0	19	0	0	35	0	1	0	0	2	0	0	5	2	0	0	3	0	4	0	19			97
55-59	0	0	0	0	2	1	7	0	0	24	0	0	0	0	1	0	0	0	3	0	0	1	0	1	0	12			52
60-64	0	0	0	0	0	0	1	0	0	6	0	1	0	0	0	0	0	0	2	0	0	4	0	0	0	1			15
65+	0	0	0	0	0	1	3	0	0	3	0	0	0	0	0	0	0	0	0	0	0	1	0	0	0	3			11
Tot 18+	3	0	10	29	37	71	170	4	0	570	10	14	5	20	29	9	7	15	62	0	4	36	8	22	1	263			1399
Male	3	0	10	41	32	83	137	4	0	485	5	10	3	22	28	12	1	19	59	0	0	30	7	19	1	229	0	0	1240
Female	0	0	0	3	11	5	70	0	1	244	5	4	2	3	5	1	6	2	13	0	4	6	1	5	0	70	0	0	461
White	2	0	5	11	21	57	121	1	1	414	6	8	4	14	19	10	3	10	47	0	2	27	5	19	0	157	0	0	964
Black	1	0	4	33	21	31	81	3	0	300	4	5	1	11	12	3	4	10	23	0	1	5	3	5	1	135	0	0	697
Indian	0	0	0	0	0	0	0	0	0	0	0	0	0	0	0	0	0	0	0	0	0	0	0	0	0	0	0	0	0
Asian	0	0	1	0	1	0	4	0	0	11	0	1	0	0	2	0	0	1	0	0	0	2	0	0	0	6	0	0	29
Unk Race	0	0	0	0	0	0	1	0	0	4	0	0	0	0	0	0	0	0	2	0	1	2	0	0	0	1	0	0	11
Total	3	0	10	44	43	88	207	4	1	729	10	14	5	25	33	13	7	21	72	0	4	36	8	24	1	299	0	0	1701

Offense Statistics for Year 2012 **Agency or Area:** East Haven **Pop:** 29,717

Index Offense	Offenses Number	Offenses Rate[2]	Clearances Number	Clearances Pct.	Value Stolen Total	Value Stolen Average
Murder	1	3.4	1	100.0%	$0	$0
Rape	6	20.2	1	16.7%	$0	$0
Robbery	15	50.5	9	60.0%	$2,652	$177
Aggravated Assault	10	33.7	4	40.0%	-----	-----
Burglary	166	558.6	21	12.7%	$362,731	$2,185
Larceny	644	2,167.1	125	19.4%	$381,325	$592
Motor Vehicle Theft	67	225.5	2	3.0%	$272,237	$4,063
Arson	3	10.1	0	0.0%	$3	$1
Crime Index Total[1]:	**909**	**3,058.9**	**163**	**17.9%**	**$1,018,945**	**$1,121**

[1] Arson not included **Value Recovered: $143,965**

[2] All rates per 100,000 persons; crime rate of rape per 100,000 females is 39.1

Murder

Victim-Offender Relationship	female	male
Spouse	0	0
Live-In	0	0
Ex-spouse	0	0
Ex-live-in	0	0
Co-procreator	0	0
Parent	0	0
Stepparent	0	0
In-law	0	0
Grandparent	0	0
Child	0	0
Stepchild	0	0
Grandchild	0	0
Sibling	0	0
Other Family	0	0
Boy/Girlfriend	0	0
Homosexual	0	0
Friend	0	0
Child of Partner	0	0
Neighbor	0	0
Employee	0	0
Employer	0	0
Babysittee	0	0
Acquaintance	0	0
Other Known	0	1
Stranger	0	0
Unknown	0	0

Circumstance	
Argument	0
LEOKA	0
Drug Dealing	0
Gangland	0
Juvenile Gang	0
Lover's Quarrel	0
Mercy Killing	0
Other Felony	1
Other	0
Unknown	0

Weapon	
Handgun	0
Rifle	0
Shotgun	0
Other Gun	0
Unspec. Firearm	0
Knife	1
Blunt Object	0
Motor Vehicle	0
Strongarm	0
Poison	0
Explosives	0
Fire	0
Narcotics	0
Asphyxiation	0
Other	0
Unknown	0

Rape	n (clr)*
Completed	5 (1)
Attempted	1 (0)

Aggravated Assault	n (clr)
Firearm	1 (0)
Knife, Cutting Instrument	4 (1)
Other Dangerous Weapon	4 (3)
Strongarm (hands, feet, etc.)	1 (0)

Other Offenses	n (clr)
Negligent Manslaughter	0 (0)
Simple Assault	187 (77)
Officer Killed	0 nc
Officer Assaulted	5 (5)

*n: offense; clr: clearance; nc: not collected.

Robbery	n (clr)	Total Loss	Avg. Loss
Highway/Street	4	$107	$27
Gas Station	1	$1	$1
Convenience Store	2	$85	$43
Bank	1	$1	$1
Other Business	3	$482	$161
Residence	0	$0	$0
Miscellaneous	4	$1,976	$494

Firearm	6 (1)
Knife, Sharp Instrument	0 (0)
Other Dangerous Weapon	2 (2)
Strongarm (hands, feet, etc.)	7 (6)

Burglary	n (clr)	Total Loss	Avg. Loss
Residence Night	48	$109,694	$2,285
Residence Day	88	$232,420	$2,641
Residence Unknown	0	$0	$0
Non-residence Night	17	$13,230	$778
Non-residence Day	13	$7,387	$568
Non-residence Unknown	0	$0	$0

Forcible Entry	85 (14)
Unlawful Entry-No Force	58 (6)
Attempt Forcible Entry	23 (1)

Larceny	n	Total Loss	Avg. Loss
Pocket-picking	0	$0	$0
Purse-snatching	1	$1	$1
Shoplifting	156	$19,134	$123
Items from Motor Vehicles	196	$78,493	$400
MV Parts & Accessories	14	$5,965	$426
Bicycles	17	$5,135	$302
Items from Buildings	179	$222,202	$1,241
From Coin-op Machines	0	$0	$0
All Other	81	$50,395	$622
$200 and Over	224	$367,521	$1,641
$50 to $200	112	$11,497	$103
Under $50	308	$2,307	$7

Motor Vehicle Theft	n (clr)
Auto	54 (2)
Trucks & Buses	4 (0)
Other Vehicles	9 (0)

Arson	n (clr)	Total Loss	Avg. Loss
Structural	2 (0)	$2	$1
Mobile	1 (0)	$1	$1
Other	0 (0)	$0	$0

Arrest Statistics for Year 2012 **Agency: East Haven**

	Murder	Neg. Manslaughter	Forcible Rape	Robbery	Aggravated Assault	Burglary	Larceny-Theft	Motor Vehicle Theft	Arson	Simple Assault	Forgery/Counterfeiting	Fraud	Embezzlement	Stolen Property	Vandalism	Weapons Charges	Prostitution	Sex Offenses	Drug Abuse Violations	Gambling	Offense vs. Family	Driving Under Influence	Liquor Laws	Disorderly Conduct	Vagrancy	All Other Offenses	Curfew and Loitering	Runaways	TOTAL
<10	0	0	0	0	0	0	0	0	0	0	0	0	0	0	0	0	0	0	0	0	0	0	0	0	0	0	0	0	0
10-12	0	0	0	0	0	0	0	0	0	1	0	0	0	0	0	0	0	0	0	0	0	0	0	2	0	0	0	0	3
13-14	0	0	0	2	0	2	2	0	1	4	0	0	0	0	3	0	0	0	0	0	0	0	0	4	0	2	0	0	20
15	0	0	0	0	0	1	0	0	0	0	0	0	0	0	1	0	0	0	0	0	0	0	0	1	0	3	0	0	6
16	0	0	0	0	0	1	1	0	0	4	0	0	0	0	1	0	0	0	0	0	0	1	0	5	0	1	0	0	14
17	0	0	1	0	2	4	0	0	0	2	1	0	0	0	3	0	0	0	0	0	0	0	0	4	0	1	0	0	18
Tot <18	0	0	1	2	2	8	3	0	1	11	1	0	0	0	8	0	0	0	0	0	0	1	0	16	0	7	0	0	61
18	0	0	0	0	0	8	5	0	0	1	0	0	0	0	1	0	0	0	0	0	0	0	0	6	0	2			23
19	0	0	0	0	0	0	4	0	0	2	0	0	0	0	1	0	0	0	1	0	0	0	0	5	0	4			17
20	0	0	0	0	0	3	4	0	0	1	0	0	0	0	1	0	0	0	1	0	0	0	0	3	0	3			16
21	1	0	0	0	2	2	4	0	0	5	0	0	0	0	1	0	0	1	0	0	1	0	0	3	0	6			26
22	0	0	0	0	0	0	8	0	0	2	0	1	0	0	1	0	0	0	0	0	0	0	0	0	0	1			13
23	0	0	0	0	0	1	5	0	0	4	0	1	0	0	0	0	0	0	0	0	1	2	0	5	0	8			27
24	0	0	0	1	0	1	6	0	0	1	0	0	0	0	0	0	0	0	0	0	0	1	0	1	0	5			16
25-29	0	0	0	0	1	4	20	0	0	7	1	3	0	0	0	1	0	0	5	0	2	6	0	11	0	17			78
30-34	0	0	0	0	0	0	13	0	0	12	5	2	0	0	1	2	0	0	3	0	3	6	0	6	0	10			63
35-39	0	0	0	2	0	4	18	0	0	4	1	2	0	0	3	0	0	0	2	0	1	2	0	18	0	14			71
40-44	0	0	0	0	1	2	17	0	0	10	0	2	0	0	0	0	0	1	4	0	2	2	0	8	0	15			64
45-49	0	0	0	0	0	0	9	0	0	4	0	0	0	0	1	0	0	0	0	0	0	6	0	2	0	6			28
50-54	0	0	0	0	0	0	11	0	1	3	1	0	0	0	0	0	0	1	0	0	2	5	0	4	0	11			39
55-59	0	0	0	1	0	0	5	0	0	3	0	0	0	0	0	0	0	0	2	0	0	3	0	0	0	3			17
60-64	0	0	0	0	0	0	3	0	0	0	0	0	0	0	1	0	0	0	0	0	0	2	0	4	0	0			10
65+	0	0	0	0	0	0	2	0	0	0	0	0	0	0	0	0	0	0	1	0	0	0	0	0	0	0			3
Tot 18+	1	0	0	4	4	25	134	0	1	59	8	11	0	0	11	3	0	3	19	0	12	35	0	76	0	105			511
Male	1	0	1	5	4	33	85	0	2	52	6	5	0	0	18	3	0	3	16	0	10	26	0	61	0	88	0	0	419
Female	0	0	0	1	2	0	52	0	0	18	3	6	0	0	1	0	0	0	3	0	2	10	0	31	0	24	0	0	153
White	0	0	1	2	5	27	108	0	2	67	8	6	0	0	19	3	0	2	16	0	12	33	0	81	0	102	0	0	494
Black	1	0	0	4	1	2	24	0	0	2	0	4	0	0	0	0	0	1	2	0	0	1	0	9	0	8	0	0	59
Indian	0	0	0	0	0	0	0	0	0	0	0	1	0	0	0	0	0	0	0	0	0	0	0	0	0	0	0	0	1
Asian	0	0	0	0	0	0	2	0	0	0	0	0	0	0	0	0	0	0	0	0	0	0	0	0	0	0	0	0	2
Unk Race	0	0	0	0	0	4	3	0	0	1	1	0	0	0	0	0	0	0	1	0	0	2	0	2	0	2	0	0	16
Total	1	0	1	6	6	33	137	0	2	70	9	11	0	0	19	3	0	3	19	0	12	36	0	92	0	112	0	0	572

Offense Statistics for Year 2012 **Agency or Area:** East Lyme **Pop:** 19,102

Index Offense	Offenses Number	Offenses Rate[2]	Clearances Number	Clearances Pct.	Value Stolen Total	Value Stolen Average
Murder	0	0.0	1	-----	$0	-----
Rape	3	15.7	1	33.3%	$0	$0
Robbery	3	15.7	1	33.3%	$5,084	$1,695
Aggravated Assault	5	26.2	2	40.0%	-----	-----
Burglary	27	141.3	20	74.1%	$47,451	$1,757
Larceny	126	659.6	37	29.4%	$241,500	$1,917
Motor Vehicle Theft	11	57.6	2	18.2%	$21,602	$1,964
Arson	1	5.2	1	100.0%	$10,000	$10,000
Crime Index Total[1]:	**175**	**916.1**	**64**	**36.6%**	**$315,637**	**$1,804**
					Value Recovered:	**$90,102**

1 Arson not included

2 All rates per 100,000 persons; crime rate of rape per 100,000 females is 30.4

Murder

Victim-Offender Relationship	female	male
Spouse	0	0
Live-In	0	0
Ex-spouse	0	0
Ex-live-in	0	0
Co-procreator	0	0
Parent	0	0
Stepparent	0	0
In-law	0	0
Grandparent	0	0
Child	0	0
Stepchild	0	0
Grandchild	0	0
Sibling	0	0
Other Family	0	0
Boy/Girlfriend	0	0
Homosexual	0	0
Friend	0	0
Child of Partner	0	0
Neighbor	0	0
Employee	0	0
Employer	0	0
Babysittee	0	0
Acquaintance	0	0
Other Known	0	0
Stranger	0	0
Unknown	0	0

Circumstance	
Argument	0
LEOKA	0
Drug Dealing	0
Gangland	0
Juvenile Gang	0
Lover's Quarrel	0
Mercy Killing	0
Other Felony	0
Other	0
Unknown	0

Weapon	
Handgun	0
Rifle	0
Shotgun	0
Other Gun	0
Unspec. Firearm	0
Knife	0
Blunt Object	0
Motor Vehicle	0
Strongarm	0
Poison	0
Explosives	0
Fire	0
Narcotics	0
Asphyxiation	0
Other	0
Unknown	0

Rape	n (clr)*
Completed	3 (1)
Attempted	*0 (0)*

Aggravated Assault	n (clr)
Firearm	*0 (0)*
Knife, Cutting Instrument	*0 (0)*
Other Dangerous Weapon	4 (1)
Strongarm (hands, feet, etc.)	1 (1)

Other Offenses	n (clr)
Negligent Manslaughter	*0 (0)*
Simple Assault	73 (55)
Officer Killed	*0* nc
Officer Assaulted	*0 (0)*

*n: offense; clr: clearance; nc: not collected.

Robbery	n (clr)	Total Loss	Avg. Loss
Highway/Street	*0*	*$0*	*$0*
Gas Station	*0*	*$0*	*$0*
Convenience Store	*0*	*$0*	*$0*
Bank	1	$2,145	$2,145
Other Business	1	$599	$599
Residence	*0*	*$0*	*$0*
Miscellaneous	1	$2,340	$2,340
Firearm	1 (0)		
Knife, Sharp Instrument	*0 (0)*		
Other Dangerous Weapon	*0 (0)*		
Strongarm (hands, feet, etc.)	2 (1)		

Burglary	n (clr)	Total Loss	Avg. Loss
Residence Night	2	$0	$0
Residence Day	13	$37,251	$2,865
Residence Unknown	*0*	*$0*	*$0*
Non-residence Night	6	$2,680	$447
Non-residence Day	6	$7,520	$1,253
Non-residence Unknown	*0*	*$0*	*$0*
Forcible Entry	10 (14)		
Unlawful Entry-No Force	16 (6)		
Attempt Forcible Entry	1 (0)		

Larceny	n	Total Loss	Avg. Loss
Pocket-picking	*0*	*$0*	*$0*
Purse-snatching	*0*	*$0*	*$0*
Shoplifting	27	$6,420	$238
Items from Motor Vehicles	17	$16,880	$993
MV Parts & Accessories	4	$10,532	$2,633
Bicycles	2	$799	$400
Items from Buildings	3	$4,981	$1,660
From Coin-op Machines	*0*	*$0*	*$0*
All Other	73	$201,888	$2,766
$200 and Over	79	$238,355	$3,017
$50 to $200	24	$2,914	$121
Under $50	23	$231	$10

Motor Vehicle Theft	n (clr)
Auto	9 (2)
Trucks & Buses	1 (0)
Other Vehicles	1 (0)

Arson	n (clr)	Total Loss	Avg. Loss
Structural	1 (1)	$10,000	$10,000
Mobile	*0 (0)*	*$0*	*$0*
Other	*0 (0)*	*$0*	*$0*

Arrest Statistics for Year 2012 **Agency: East Lyme**

	Murder	Neg. Manslaughter	Forcible Rape	Robbery	Aggravated Assault	Burglary	Larceny-Theft	Motor Vehicle Theft	Arson	Simple Assault	Forgery/Counterfeiting	Fraud	Embezzlement	Stolen Property	Vandalism	Weapons Charges	Prostitution	Sex Offenses	Drug Abuse Violations	Gambling	Offense vs. Family	Driving Under Influence	Liquor Laws	Disorderly Conduct	Vagrancy	All Other Offenses	Curfew and Loitering	Runaways	TOTAL
<10	0	0	0	0	0	0	0	0	0	0	0	0	0	0	0	0	0	0	0	0	0	0	0	0	0	0	0	0	0
10-12	0	0	0	0	0	0	0	0	0	0	0	0	0	0	0	0	0	0	0	0	0	0	0	0	0	0	0	0	0
13-14	0	0	0	0	0	0	0	0	0	0	0	0	0	0	0	0	0	0	0	0	0	0	0	0	0	2	0	0	2
15	0	0	0	0	0	0	2	0	0	3	0	0	0	0	1	0	0	0	0	0	0	0	0	0	0	0	0	0	6
16	0	0	0	0	0	0	2	0	0	4	0	0	0	0	0	0	0	1	2	0	0	0	0	0	0	0	0	0	9
17	0	0	0	0	1	0	0	0	0	2	0	0	0	0	1	0	0	0	4	0	0	0	0	0	0	1	0	0	9
Tot <18	0	0	0	0	1	0	4	0	0	9	0	0	0	0	2	0	0	1	6	0	0	0	0	0	0	3	0	0	26
18	0	0	0	0	0	0	3	0	0	5	0	0	0	0	1	0	0	1	0	0	0	0	0	0	0	1			11
19	0	0	0	0	0	0	1	0	0	1	0	0	0	0	2	0	0	0	0	0	0	0	0	0	0	0			4
20	0	0	0	0	0	0	3	0	0	1	0	0	0	1	3	0	0	0	0	0	0	2	0	0	0	4			14
21	0	0	0	0	0	0	1	0	0	1	0	0	0	0	1	0	0	0	0	0	0	3	0	0	0	6			12
22	0	0	0	0	0	0	3	0	0	2	0	0	0	0	1	0	0	0	0	0	0	2	0	0	0	0			8
23	0	0	0	0	0	1	2	0	0	0	0	0	0	0	0	0	0	1	1	0	0	4	0	0	0	2			11
24	0	0	0	0	1	0	1	0	0	0	0	0	0	0	0	1	0	0	0	0	0	1	0	0	0	1			5
25-29	0	0	0	0	1	0	7	0	0	8	2	0	0	1	0	0	0	0	2	0	2	4	0	2	0	5			34
30-34	0	0	0	0	0	0	2	0	0	2	1	0	0	0	1	0	0	1	4	0	0	8	0	0	0	10			29
35-39	0	0	0	0	0	0	10	0	0	2	0	2	0	1	0	1	0	0	0	0	1	5	0	0	0	4			26
40-44	0	0	0	0	0	14	5	1	0	5	0	0	0	0	1	0	0	0	1	0	1	6	0	0	0	1			35
45-49	0	0	0	0	1	0	1	0	0	2	0	1	0	0	1	0	0	0	2	0	0	7	0	0	0	6			21
50-54	0	0	0	0	0	1	2	0	0	4	0	0	0	0	0	1	0	0	1	0	1	3	0	0	0	5			18
55-59	0	0	0	0	0	0	1	0	0	0	0	0	0	0	0	0	0	0	0	0	0	1	0	0	0	1			3
60-64	0	0	0	0	0	0	0	0	0	1	0	0	0	0	0	0	0	0	0	0	0	0	0	0	0	1			2
65+	0	0	0	0	0	0	0	0	0	0	0	0	0	0	0	0	0	1	0	0	0	0	0	0	0	0			1
Tot 18+	0	0	0	0	3	16	42	1	0	34	3	3	0	3	11	3	0	4	11	0	5	46	0	2	0	47			234
Male	0	0	0	0	2	16	32	1	0	29	3	3	0	1	10	2	0	5	8	0	4	36	0	1	0	29	0	0	182
Female	0	0	0	0	2	0	15	0	0	14	0	0	0	2	3	1	0	0	9	0	1	10	0	1	0	21	0	0	79
White	0	0	0	0	2	16	45	1	0	36	2	2	0	3	9	3	0	5	14	0	5	44	0	1	0	39	0	0	227
Black	0	0	0	0	2	0	0	0	0	5	0	1	0	0	4	0	0	0	3	0	0	2	0	0	0	10	0	0	27
Indian	0	0	0	0	0	0	0	0	0	0	0	0	0	0	0	0	0	0	0	0	0	0	0	0	0	0	0	0	0
Asian	0	0	0	0	0	0	0	0	0	0	0	0	0	0	0	0	0	0	0	0	0	0	0	0	0	0	0	0	0
Unk Race	0	0	0	0	0	0	2	0	0	2	1	0	0	0	0	0	0	0	0	0	0		0	1	0	1	0	0	7
Total	0	0	0	0	4	16	46	1	0	43	3	3	0	3	13	3	0	5	17	0	5	46	0	2	0	50	0	0	260

Offense Statistics for Year 2012 **Agency or Area:** East Windsor **Pop:** 10,351

Index Offense	Offenses Number	Offenses Rate[2]	Clearances Number	Clearances Pct.	Value Stolen Total	Value Stolen Average
Murder	0	0.0	0	-----	$0	-----
Rape	7	67.6	1	14.3%	$0	$0
Robbery	6	58.0	3	50.0%	$5,853	$976
Aggravated Assault	5	48.3	4	80.0%	-----	-----
Burglary	61	589.3	6	9.8%	$112,872	$1,850
Larceny	275	2,656.7	64	23.3%	$267,793	$974
Motor Vehicle Theft	9	86.9	4	44.4%	$66,965	$7,441
Arson	4	38.6	1	25.0%	$127,182	$31,796
Crime Index Total[1]:	**363**	**3,506.9**	**82**	**22.6%**	**$453,483**	**$1,249**
					Value Recovered:	**$55,612**

1 Arson not included

2 All rates per 100,000 persons; crime rate of rape per 100,000 females is 131.1

Murder

Victim-Offender Relationship	female	male
Spouse	0	0
Live-In	0	0
Ex-spouse	0	0
Ex-live-in	0	0
Co-procreator	0	0
Parent	0	0
Stepparent	0	0
In-law	0	0
Grandparent	0	0
Child	0	0
Stepchild	0	0
Grandchild	0	0
Sibling	0	0
Other Family	0	0
Boy/Girlfriend	0	0
Homosexual	0	0
Friend	0	0
Child of Partner	0	0
Neighbor	0	0
Employee	0	0
Employer	0	0
Babysittee	0	0
Acquaintance	0	0
Other Known	0	0
Stranger	0	0
Unknown	0	0

Circumstance	
Argument	0
LEOKA	0
Drug Dealing	0
Gangland	0
Juvenile Gang	0
Lover's Quarrel	0
Mercy Killing	0
Other Felony	0
Other	0
Unknown	0

Weapon	
Handgun	0
Rifle	0
Shotgun	0
Other Gun	0
Unspec. Firearm	0
Knife	0
Blunt Object	0
Motor Vehicle	0
Strongarm	0
Poison	0
Explosives	0
Fire	0
Narcotics	0
Asphyxiation	0
Other	0
Unknown	0

Rape	n (clr)*
Completed	7 (1)
Attempted	*0 (0)*

Aggravated Assault	n (clr)
Firearm	*0 (0)*
Knife, Cutting Instrument	*0 (0)*
Other Dangerous Weapon	2 (1)
Strongarm (hands, feet, etc.)	3 (3)

Other Offenses	n (clr)
Negligent Manslaughter	*0 (0)*
Simple Assault	145 (69)
Officer Killed	*0* nc
Officer Assaulted	1 *(0)*

*n: offense; clr: clearance; nc: not collected.

Robbery	n (clr)	Total Loss	Avg. Loss
Highway/Street	1	$100	$100
Gas Station	*0*	*$0*	*$0*
Convenience Store	*0*	*$0*	*$0*
Bank	*0*	*$0*	*$0*
Other Business	4	$5,583	$1,396
Residence	*0*	*$0*	*$0*
Miscellaneous	1	$170	$170
Firearm	1 (0)		
Knife, Sharp Instrument	2 (2)		
Other Dangerous Weapon	1 (0)		
Strongarm (hands, feet, etc.)	2 (1)		

Burglary	n (clr)	Total Loss	Avg. Loss
Residence Night	13	$17,592	$1,353
Residence Day	28	$45,832	$1,637
Residence Unknown	*0*	*$0*	*$0*
Non-residence Night	7	$10,763	$1,538
Non-residence Day	13	$38,685	$2,976
Non-residence Unknown	*0*	*$0*	*$0*
Forcible Entry	34 (4)		
Unlawful Entry-No Force	24 (2)		
Attempt Forcible Entry	3 (0)		

Larceny	n	Total Loss	Avg. Loss
Pocket-picking	*0*	*$0*	*$0*
Purse-snatching	*0*	*$0*	*$0*
Shoplifting	61	$7,657	$126
Items from Motor Vehicles	46	$28,385	$617
MV Parts & Accessories	28	$28,056	$1,002
Bicycles	4	$1,128	$282
Items from Buildings	28	$74,002	$2,643
From Coin-op Machines	2	$110	$55
All Other	106	$128,455	$1,212
$200 and Over	130	$259,239	$1,994
$50 to $200	73	$7,462	$102
Under $50	72	$1,092	$15

Motor Vehicle Theft	n (clr)
Auto	9 (4)
Trucks & Buses	*0 (0)*
Other Vehicles	*0 (0)*

Arson	n (clr)	Total Loss	Avg. Loss
Structural	1 (1)	$80,000	$80,000
Mobile	1 (0)	$47,180	$47,180
Other	2 (0)	$2	$1

Arrest Statistics for Year 2012 **Agency: East Windsor**

	Murder	Neg. Manslaughter	Forcible Rape	Robbery	Aggravated Assault	Burglary	Larceny-Theft	Motor Vehicle Theft	Arson	Simple Assault	Forgery/Counterfeiting	Fraud	Embezzlement	Stolen Property	Vandalism	Weapons Charges	Prostitution	Sex Offenses	Drug Abuse Violations	Gambling	Offense vs. Family	Driving Under Influence	Liquor Laws	Disorderly Conduct	Vagrancy	All Other Offenses	Curfew and Loitering	Runaways	TOTAL
<10	0	0	0	0	0	0	0	0	0	0	0	0	0	0	0	0	0	0	0	0	0	0	0	0	0	0	0	0	0
10-12	0	0	1	0	0	0	0	0	0	0	0	0	0	0	0	0	0	0	0	0	0	0	0	0	0	0	0	0	1
13-14	0	0	0	0	0	0	0	0	0	2	0	0	0	0	0	0	0	0	0	0	0	0	0	2	0	3	0	0	7
15	0	0	0	0	0	0	1	0	0	0	0	0	0	0	1	0	0	0	0	0	0	0	0	1	0	4	0	0	7
16	0	0	0	0	0	0	0	0	0	0	0	0	0	0	0	1	0	1	0	0	0	0	0	1	0	1	0	0	4
17	0	0	0	0	0	0	2	0	0	1	0	0	0	0	0	0	0	0	0	0	0	1	0	2	0	3	0	0	9
Tot <18	0	0	1	0	0	0	3	0	0	3	0	0	0	0	1	1	0	1	0	0	0	1	0	6	0	11	0	0	28
18	0	0	0	1	0	0	4	0	0	0	0	0	0	0	0	0	0	0	0	0	0	0	0	2	0	5			12
19	0	0	0	0	0	0	4	0	0	2	0	0	0	1	1	0	0	0	0	0	0	4	0	3	0	6			21
20	0	0	0	2	1	0	2	0	0	0	1	0	0	0	1	0	0	0	0	0	1	1	1	1	0	4			15
21	0	0	0	0	0	0	6	0	0	1	0	0	0	0	0	1	0	2	0	0	0	1	0	3	0	5			19
22	0	0	0	0	0	1	4	0	0	2	0	0	0	1	0	1	0	1	1	0	1	3	0	1	0	4			20
23	0	0	0	0	0	0	0	1	0	2	0	0	0	0	0	0	0	1	2	0	0	1	0	1	0	4			12
24	0	0	0	0	0	0	1	0	0	4	0	1	0	0	1	0	0	0	0	0	1	1	0	1	0	0			10
25-29	0	0	0	0	2	3	11	1	0	9	0	0	0	0	0	0	0	1	0	0	1	14	0	10	0	19			71
30-34	0	0	0	0	0	2	5	1	0	8	0	0	0	1	2	0	0	0	0	0	2	5	0	8	0	9			43
35-39	0	0	0	0	0	0	4	0	0	3	0	4	0	1	0	0	0	0	0	0	1	6	1	3	0	6			29
40-44	0	0	0	1	1	0	7	0	0	11	0	1	0	0	0	0	0	0	0	0	0	5	0	6	0	25			57
45-49	0	0	0	0	0	0	7	0	0	3	0	0	0	0	0	0	0	0	0	0	3	9	0	2	0	10			34
50-54	0	0	0	0	0	0	3	0	0	1	0	0	0	0	0	0	0	1	0	0	0	12	1	7	0	10			35
55-59	0	0	0	0	0	0	3	0	0	3	0	0	0	0	0	0	0	0	0	0	1	5	1	0	0	4			17
60-64	0	0	0	0	0	0	0	0	0	2	0	0	0	0	0	0	0	0	0	0	0	2	0	0	0	2			6
65+	0	0	0	0	0	0	0	0	1	0	0	0	0	0	0	0	0	0	0	0	0	0	0	2	0	2			5
Tot 18+	0	0	0	4	4	6	61	3	1	51	1	6	0	4	5	2	0	6	3	0	11	69	4	50	0	115			406
Male	0	0	1	4	3	6	31	2	1	35	1	3	0	4	4	3	0	5	2	0	7	51	2	42	0	100	0	0	307
Female	0	0	0	0	1	0	33	1	0	19	0	3	0	0	2	0	0	2	1	0	4	19	2	14	0	27	0	0	128
White	0	0	0	4	3	5	55	2	1	39	1	4	0	3	4	3	0	5	2	0	10	66	4	44	0	99	0	0	354
Black	0	0	1	0	1	1	8	1	0	15	0	2	0	1	2	0	0	2	1	0	1	4	0	12	0	27	0	0	79
Indian	0	0	0	0	0	0	0	0	0	0	0	0	0	0	0	0	0	0	0	0	0	0	0	0	0	0	0	0	0
Asian	0	0	0	0	0	0	0	0	0	0	0	0	0	0	0	0	0	0	0	0	0	0	0	0	0	0	0	0	0
Unk Race	0	0	0	0	0	0	1	0	0	0	0	0	0	0	0	0	0	0	0	0	0		0	0	0	1	0	0	2
Total	0	0	1	4	4	6	64	3	1	54	1	6	0	4	6	3	0	7	3	0	11	70	4	56	0	126	0	0	434

Offense Statistics for Year 2012 **Agency or Area:** Eastford **Pop:** 1,706

Index Offense	Offenses Number	Offenses Rate[2]	Clearances Number	Clearances Pct.	Value Stolen Total	Value Stolen Average
Murder	0	0.0	0	-----	$0	-----
Rape	0	0.0	0	-----	$0	-----
Robbery	0	0.0	0	-----	$0	-----
Aggravated Assault	0	0.0	0	-----	-----	-----
Burglary	4	234.5	0	0.0%	$7,730	$1,933
Larceny	2	117.2	1	50.0%	$4,099	$2,050
Motor Vehicle Theft	0	0.0	0	-----	$0	-----
Arson	0	0.0	0	-----	$0	-----
Crime Index Total[1]:	**6**	**351.7**	**1**	**16.7%**	**$11,829**	**$1,972**

[1] Arson not included **Value Recovered: $0**

[2] All rates per 100,000 persons; crime rate of rape per 100,000 females is 0.0

Murder

Victim-Offender Relationship	female	male
Spouse	0	0
Live-In	0	0
Ex-spouse	0	0
Ex-live-in	0	0
Co-procreator	0	0
Parent	0	0
Stepparent	0	0
In-law	0	0
Grandparent	0	0
Child	0	0
Stepchild	0	0
Grandchild	0	0
Sibling	0	0
Other Family	0	0
Boy/Girlfriend	0	0
Homosexual	0	0
Friend	0	0
Child of Partner	0	0
Neighbor	0	0
Employee	0	0
Employer	0	0
Babysittee	0	0
Acquaintance	0	0
Other Known	0	0
Stranger	0	0
Unknown	0	0

Circumstance	
Argument	0
LEOKA	0
Drug Dealing	0
Gangland	0
Juvenile Gang	0
Lover's Quarrel	0
Mercy Killing	0
Other Felony	0
Other	0
Unknown	0

Weapon	
Handgun	0
Rifle	0
Shotgun	0
Other Gun	0
Unspec. Firearm	0
Knife	0
Blunt Object	0
Motor Vehicle	0
Strongarm	0
Poison	0
Explosives	0
Fire	0
Narcotics	0
Asphyxiation	0
Other	0
Unknown	0

Rape	n (clr)*
Completed	0 (0)
Attempted	0 (0)

Aggravated Assault	n (clr)
Firearm	0 (0)
Knife, Cutting Instrument	0 (0)
Other Dangerous Weapon	0 (0)
Strongarm (hands, feet, etc.)	0 (0)

Other Offenses	n (clr)
Negligent Manslaughter	0 (0)
Simple Assault	1 (1)
Officer Killed	0 nc
Officer Assaulted	0 (0)

*n: offense; clr: clearance; nc: not collected.

Robbery	n (clr)	Total Loss	Avg. Loss
Highway/Street	0	$0	$0
Gas Station	0	$0	$0
Convenience Store	0	$0	$0
Bank	0	$0	$0
Other Business	0	$0	$0
Residence	0	$0	$0
Miscellaneous	0	$0	$0
Firearm	0 (0)		
Knife, Sharp Instrument	0 (0)		
Other Dangerous Weapon	0 (0)		
Strongarm (hands, feet, etc.)	0 (0)		

Burglary	n (clr)	Total Loss	Avg. Loss
Residence Night	1	$2,400	$2,400
Residence Day	3	$5,330	$1,777
Residence Unknown	0	$0	$0
Non-residence Night	0	$0	$0
Non-residence Day	0	$0	$0
Non-residence Unknown	0	$0	$0
Forcible Entry	1 (0)		
Unlawful Entry-No Force	3 (0)		
Attempt Forcible Entry	0 (0)		

Larceny	n	Total Loss	Avg. Loss
Pocket-picking	0	$0	$0
Purse-snatching	0	$0	$0
Shoplifting	0	$0	$0
Items from Motor Vehicles	0	$0	$0
MV Parts & Accessories	0	$0	$0
Bicycles	0	$0	$0
Items from Buildings	0	$0	$0
From Coin-op Machines	0	$0	$0
All Other	2	$4,099	$2,050
$200 and Over	1	$4,099	$4,099
$50 to $200	0	$0	$0
Under $50	1	$0	$0

Motor Vehicle Theft	n (clr)
Auto	0 (0)
Trucks & Buses	0 (0)
Other Vehicles	0 (0)

Arson	n (clr)	Total Loss	Avg. Loss
Structural	0 (0)	$0	$0
Mobile	0 (0)	$0	$0
Other	0 (0)	$0	$0

Arrest Statistics for Year 2012 **Agency: Eastford**

	Murder	Neg. Manslaughter	Forcible Rape	Robbery	Aggravated Assault	Burglary	Larceny-Theft	Motor Vehicle Theft	Arson	Simple Assault	Forgery/Counterfeiting	Fraud	Embezzlement	Stolen Property	Vandalism	Weapons Charges	Prostitution	Sex Offenses	Drug Abuse Violations	Gambling	Offense vs. Family	Driving Under Influence	Liquor Laws	Disorderly Conduct	Vagrancy	All Other Offenses	Curfew and Loitering	Runaways	TOTAL
<10	0	0	0	0	0	0	0	0	0	0	0	0	0	0	0	0	0	0	0	0	0	0	0	0	0	0	0	0	0
10-12	0	0	0	0	0	0	0	0	0	0	0	0	0	0	0	0	0	0	0	0	0	0	0	0	0	0	0	0	0
13-14	0	0	0	0	0	0	0	0	0	0	0	0	0	0	0	0	0	0	0	0	0	0	0	0	0	0	0	0	0
15	0	0	0	0	0	0	0	0	0	0	0	0	0	0	0	0	0	0	0	0	0	0	0	0	0	0	0	0	0
16	0	0	0	0	0	0	0	0	0	0	0	0	0	0	0	0	0	0	0	0	0	0	0	0	0	0	0	0	0
17	0	0	0	0	0	0	0	0	0	0	0	0	0	0	0	0	0	0	0	0	0	0	0	0	0	0	0	0	0
Tot <18	0	0	0	0	0	0	0	0	0	0	0	0	0	0	0	0	0	0	0	0	0	0	0	0	0	0	0	0	0
18	0	0	0	0	0	0	0	0	0	0	0	0	0	0	0	0	0	0	0	0	0	0	0	0	0	0			0
19	0	0	0	0	0	0	0	0	0	0	0	0	0	0	0	0	0	0	0	0	0	0	0	0	0	0			0
20	0	0	0	0	0	0	0	0	0	1	0	0	0	0	0	0	0	0	0	0	0	0	0	0	0	0			1
21	0	0	0	0	0	0	0	0	0	0	0	0	0	0	0	0	0	0	0	0	0	0	0	0	0	0			0
22	0	0	0	0	0	0	0	0	0	0	0	0	0	0	0	0	0	0	1	0	0	0	0	0	0	0			1
23	0	0	0	0	0	0	0	0	0	0	0	1	0	0	0	0	0	0	0	0	0	0	0	0	0	0			1
24	0	0	0	0	0	0	0	0	0	0	0	1	0	0	0	0	0	0	0	0	0	0	0	0	0	0			1
25-29	0	0	0	0	0	0	0	0	0	0	0	0	0	0	0	0	0	0	0	0	0	0	0	0	0	0			0
30-34	0	0	0	0	0	0	0	0	0	0	0	0	0	0	0	0	0	0	0	0	0	0	0	0	0	0			0
35-39	0	0	0	0	0	0	0	0	1	0	0	0	0	0	0	0	0	0	0	0	0	1	0	0	0	0			2
40-44	0	0	0	0	0	0	0	0	0	0	1	0	0	0	0	0	0	0	0	0	0	1	0	0	0	0			2
45-49	0	0	0	0	0	0	0	0	0	0	0	0	0	0	0	0	0	0	0	0	0	0	0	0	0	0			0
50-54	0	0	0	0	0	0	0	0	0	0	0	0	0	0	0	0	0	0	0	0	0	0	0	1	0	0			1
55-59	0	0	0	0	0	0	0	0	0	0	0	0	0	0	0	0	0	0	0	0	0	0	0	0	0	0			0
60-64	0	0	0	0	0	0	0	0	0	0	0	0	0	0	0	0	0	0	0	0	0	0	0	0	0	0			0
65+	0	0	0	0	0	0	0	0	0	0	0	0	0	0	0	0	0	0	0	0	0	0	0	0	0	0			0
Tot 18+	0	0	0	0	0	0	0	0	1	1	1	2	0	0	0	0	0	0	1	0	0	2	0	1	0	0			9
Male	0	0	0	0	0	0	0	0	1	1	0	2	0	0	0	0	0	0	1	0	0	2	0	1	0	0	0	0	8
Female	0	0	0	0	0	0	0	0	0	0	1	0	0	0	0	0	0	0	0	0	0	0	0	0	0	0	0	0	1
White	0	0	0	0	0	0	0	0	1	1	1	2	0	0	0	0	0	0	1	0	0	2	0	1	0	0	0	0	9
Black	0	0	0	0	0	0	0	0	0	0	0	0	0	0	0	0	0	0	0	0	0	0	0	0	0	0	0	0	0
Indian	0	0	0	0	0	0	0	0	0	0	0	0	0	0	0	0	0	0	0	0	0	0	0	0	0	0	0	0	0
Asian	0	0	0	0	0	0	0	0	0	0	0	0	0	0	0	0	0	0	0	0	0	0	0	0	0	0	0	0	0
Unk Race	0	0	0	0	0	0	0	0	0	0	0	0	0	0	0	0	0	0	0	0	0		0	0	0	0	0	0	
Total	0	0	0	0	0	0	0	0	1	1	1	2	0	0	0	0	0	0	1	0	0	2	0	1	0	0	0	0	9

Offense Statistics for Year 2012 **Agency or Area:** Easton **Pop:** 7,666

Index Offense	Offenses Number	Offenses Rate[2]	Clearances Number	Clearances Pct.	Value Stolen Total	Value Stolen Average
Murder	0	0.0	0	-----	$0	-----
Rape	0	0.0	0	-----	$0	-----
Robbery	0	0.0	0	-----	$0	-----
Aggravated Assault	0	0.0	0	-----	-----	-----
Burglary	17	221.8	2	11.8%	$93,392	$5,494
Larceny	22	287.0	2	9.1%	$85,638	$3,893
Motor Vehicle Theft	1	13.0	0	0.0%	$100	$100
Arson	0	0.0	0	-----	$0	-----
Crime Index Total[1]:	**40**	**521.8**	**4**	**10.0%**	**$179,130**	**$4,478**

[1] Arson not included **Value Recovered: $0**

[2] All rates per 100,000 persons; crime rate of rape per 100,000 females is 0.0

Murder

Victim-Offender Relationship	female	male
Spouse	0	0
Live-In	0	0
Ex-spouse	0	0
Ex-live-in	0	0
Co-procreator	0	0
Parent	0	0
Stepparent	0	0
In-law	0	0
Grandparent	0	0
Child	0	0
Stepchild	0	0
Grandchild	0	0
Sibling	0	0
Other Family	0	0
Boy/Girlfriend	0	0
Homosexual	0	0
Friend	0	0
Child of Partner	0	0
Neighbor	0	0
Employee	0	0
Employer	0	0
Babysittee	0	0
Acquaintance	0	0
Other Known	0	0
Stranger	0	0
Unknown	0	0

Circumstance	
Argument	0
LEOKA	0
Drug Dealing	0
Gangland	0
Juvenile Gang	0
Lover's Quarrel	0
Mercy Killing	0
Other Felony	0
Other	0
Unknown	0

Weapon	
Handgun	0
Rifle	0
Shotgun	0
Other Gun	0
Unspec. Firearm	0
Knife	0
Blunt Object	0
Motor Vehicle	0
Strongarm	0
Poison	0
Explosives	0
Fire	0
Narcotics	0
Asphyxiation	0
Other	0
Unknown	0

Rape	n (clr)*
Completed	0 (0)
Attempted	0 (0)

Aggravated Assault	n (clr)
Firearm	0 (0)
Knife, Cutting Instrument	0 (0)
Other Dangerous Weapon	0 (0)
Strongarm (hands, feet, etc.)	0 (0)

Other Offenses	n (clr)
Negligent Manslaughter	0 (0)
Simple Assault	16 (16)
Officer Killed	0 nc
Officer Assaulted	0 (0)

*n: offense; clr: clearance; nc: not collected.

Robbery	n (clr)	Total Loss	Avg. Loss
Highway/Street	0	$0	$0
Gas Station	0	$0	$0
Convenience Store	0	$0	$0
Bank	0	$0	$0
Other Business	0	$0	$0
Residence	0	$0	$0
Miscellaneous	0	$0	$0
Firearm	0 (0)		
Knife, Sharp Instrument	0 (0)		
Other Dangerous Weapon	0 (0)		
Strongarm (hands, feet, etc.)	0 (0)		

Burglary	n (clr)	Total Loss	Avg. Loss
Residence Night	2	$5,065	$2,533
Residence Day	0	$0	$0
Residence Unknown	14	$88,326	$6,309
Non-residence Night	0	$0	$0
Non-residence Day	0	$0	$0
Non-residence Unknown	1	$1	$1
Forcible Entry	14 (1)		
Unlawful Entry-No Force	0 (0)		
Attempt Forcible Entry	3 (1)		

Larceny	n	Total Loss	Avg. Loss
Pocket-picking	0	$0	$0
Purse-snatching	0	$0	$0
Shoplifting	0	$0	$0
Items from Motor Vehicles	5	$1,301	$260
MV Parts & Accessories	1	$200	$200
Bicycles	0	$0	$0
Items from Buildings	5	$52,786	$10,557
From Coin-op Machines	0	$0	$0
All Other	11	$31,351	$2,850
$200 and Over	13	$85,315	$6,563
$50 to $200	4	$300	$75
Under $50	5	$23	$5

Motor Vehicle Theft	n (clr)
Auto	1 (0)
Trucks & Buses	0 (0)
Other Vehicles	0 (0)

Arson	n (clr)	Total Loss	Avg. Loss
Structural	0 (0)	$0	$0
Mobile	0 (0)	$0	$0
Other	0 (0)	$0	$0

Arrest Statistics for Year 2012 **Agency: Easton**

	Murder	Neg. Manslaughter	Forcible Rape	Robbery	Aggravated Assault	Burglary	Larceny-Theft	Motor Vehicle Theft	Arson	Simple Assault	Forgery/Counterfeiting	Fraud	Embezzlement	Stolen Property	Vandalism	Weapons Charges	Prostitution	Sex Offenses	Drug Abuse Violations	Gambling	Offense vs. Family	Driving Under Influence	Liquor Laws	Disorderly Conduct	Vagrancy	All Other Offenses	Curfew and Loitering	Runaways	TOTAL
<10	0	0	0	0	0	0	0	0	0	0	0	0	0	0	0	0	0	0	0	0	0	0	0	0	0	0	0	0	0
10-12	0	0	0	0	0	0	0	0	0	0	0	0	0	0	0	0	0	0	0	0	0	0	0	0	0	0	0	0	0
13-14	0	0	0	0	0	0	0	0	0	0	0	0	0	0	0	0	0	0	0	0	0	0	0	0	0	0	0	0	0
15	0	0	0	0	0	0	0	0	0	0	0	0	0	0	0	0	0	0	0	0	0	0	0	0	0	0	0	0	0
16	0	0	0	0	0	0	0	0	0	1	0	0	0	0	0	0	0	0	2	0	0	0	0	0	0	0	0	0	3
17	0	0	0	0	0	0	0	0	0	0	0	0	0	0	0	0	0	0	0	0	0	0	0	0	0	1	0	0	1
Tot <18	0	0	0	0	0	0	0	0	0	1	0	0	0	0	0	0	0	0	2	0	0	0	0	0	0	1	0	0	4
18	0	0	0	0	0	0	0	0	0	3	0	0	0	0	0	0	0	0	1	0	0	0	0	0	0	2			6
19	0	0	0	0	0	0	0	0	0	0	0	0	0	0	0	0	0	0	0	0	0	0	0	0	0	0			0
20	0	0	0	0	0	0	0	0	0	0	0	0	0	0	0	0	0	0	0	0	0	0	0	0	0	0			0
21	0	0	0	0	0	0	0	0	0	0	0	0	0	0	0	0	0	0	0	0	0	1	0	0	0	0			1
22	0	0	0	0	0	0	0	0	0	0	0	0	0	0	0	0	0	0	0	0	0	1	0	0	0	0			1
23	0	0	0	0	0	0	1	0	0	0	0	0	0	0	0	0	0	0	0	0	0	0	0	0	0	0			1
24	0	0	0	0	0	1	0	0	0	0	0	0	0	0	0	0	0	0	0	0	0	0	0	0	0	0			1
25-29	0	0	0	0	0	1	0	0	0	3	0	0	0	0	0	0	0	0	0	0	0	1	1	1	0	1			8
30-34	0	0	0	0	0	1	0	0	0	1	0	0	0	0	0	0	0	0	0	0	0	0	0	0	0	0			2
35-39	0	0	0	0	0	0	0	0	0	2	0	0	0	0	0	0	0	0	0	0	0	1	0	0	0	0			3
40-44	0	0	0	0	0	0	0	0	0	0	0	1	0	0	0	0	0	0	0	0	0	0	0	0	0	0			1
45-49	0	0	0	0	0	0	0	0	0	1	0	0	0	0	0	0	0	0	0	0	0	1	0	2	0	0			4
50-54	0	0	0	0	0	0	0	0	0	1	0	0	0	0	0	0	0	0	0	0	0	1	0	0	0	0			2
55-59	0	0	0	0	0	0	1	0	0	2	0	0	0	0	0	0	0	0	0	0	0	1	0	0	0	0			4
60-64	0	0	0	0	0	0	0	0	0	0	0	0	0	0	0	0	0	0	0	0	0	0	0	0	0	0			0
65+	0	0	0	0	0	0	0	0	0	0	0	0	0	0	0	0	0	0	0	0	0	0	0	0	0	0			0
Tot 18+	0	0	0	0	0	3	2	0	0	13	0	1	0	0	0	0	0	0	1	0	0	7	1	3	0	3			34
Male	0	0	0	0	0	3	1	0	0	8	0	1	0	0	0	0	0	0	3	0	0	7	1	2	0	2	0	0	28
Female	0	0	0	0	0	0	1	0	0	6	0	0	0	0	0	0	0	0	0	0	0	0	0	1	0	2	0	0	10
White	0	0	0	0	0	3	2	0	0	11	0	1	0	0	0	0	0	0	3	0	0	7	1	3	0	4	0	0	35
Black	0	0	0	0	0	0	0	0	0	2	0	0	0	0	0	0	0	0	0	0	0	0	0	0	0	0	0	0	2
Indian	0	0	0	0	0	0	0	0	0	0	0	0	0	0	0	0	0	0	0	0	0	0	0	0	0	0	0	0	0
Asian	0	0	0	0	0	0	0	0	0	0	0	0	0	0	0	0	0	0	0	0	0	0	0	0	0	0	0	0	0
Unk Race	0	0	0	0	0	0	0	0	0	1	0	0	0	0	0	0	0	0	0	0	0		0	0	0	0	0	0	1
Total	0	0	0	0	0	3	2	0	0	14	0	1	0	0	0	0	0	0	3	0	0	7	1	3	0	4	0	0	38

Offense Statistics for Year 2012 **Agency or Area:** Ellington **Pop:** 13,623

Index Offense	Offenses Number	Offenses Rate[2]	Clearances Number	Clearances Pct.	Value Stolen Total	Value Stolen Average
Murder	0	0.0	0	-----	$0	-----
Rape	6	44.0	0	0.0%	$0	$0
Robbery	0	0.0	0	-----	$0	-----
Aggravated Assault	3	22.0	2	66.7%	-----	-----
Burglary	18	132.1	11	61.1%	$63,681	$3,538
Larceny	42	308.3	11	26.2%	$53,832	$1,282
Motor Vehicle Theft	4	29.4	0	0.0%	$4,850	$1,213
Arson	0	0.0	0	-----	$0	-----
Crime Index Total[1]:	**73**	**535.9**	**24**	**32.9%**	**$122,363**	**$1,676**
					Value Recovered:	**$22,286**

1 Arson not included

2 All rates per 100,000 persons; crime rate of rape per 100,000 females is 85.4

Murder

Victim-Offender Relationship	female	male
Spouse	0	0
Live-In	0	0
Ex-spouse	0	0
Ex-live-in	0	0
Co-procreator	0	0
Parent	0	0
Stepparent	0	0
In-law	0	0
Grandparent	0	0
Child	0	0
Stepchild	0	0
Grandchild	0	0
Sibling	0	0
Other Family	0	0
Boy/Girlfriend	0	0
Homosexual	0	0
Friend	0	0
Child of Partner	0	0
Neighbor	0	0
Employee	0	0
Employer	0	0
Babysittee	0	0
Acquaintance	0	0
Other Known	0	0
Stranger	0	0
Unknown	0	0

Circumstance	
Argument	0
LEOKA	0
Drug Dealing	0
Gangland	0
Juvenile Gang	0
Lover's Quarrel	0
Mercy Killing	0
Other Felony	0
Other	0
Unknown	0

Weapon	
Handgun	0
Rifle	0
Shotgun	0
Other Gun	0
Unspec. Firearm	0
Knife	0
Blunt Object	0
Motor Vehicle	0
Strongarm	0
Poison	0
Explosives	0
Fire	0
Narcotics	0
Asphyxiation	0
Other	0
Unknown	0

Rape	n (clr)*
Completed	6 (0)
Attempted	*0 (0)*

Aggravated Assault	n (clr)
Firearm	*0 (0)*
Knife, Cutting Instrument	1 (0)
Other Dangerous Weapon	*0 (1)*
Strongarm (hands, feet, etc.)	2 (1)

Other Offenses	n (clr)
Negligent Manslaughter	*0 (0)*
Simple Assault	41 (36)
Officer Killed	*0* nc
Officer Assaulted	*0 (0)*

*n: offense; clr: clearance; nc: not collected.

Robbery	n (clr)	Total Loss	Avg. Loss
Highway/Street	*0*	*$0*	*$0*
Gas Station	*0*	*$0*	*$0*
Convenience Store	*0*	*$0*	*$0*
Bank	*0*	*$0*	*$0*
Other Business	*0*	*$0*	*$0*
Residence	*0*	*$0*	*$0*
Miscellaneous	*0*	*$0*	*$0*
Firearm	*0 (0)*		
Knife, Sharp Instrument	*0 (0)*		
Other Dangerous Weapon	*0 (0)*		
Strongarm (hands, feet, etc.)	*0 (0)*		

Burglary	n (clr)	Total Loss	Avg. Loss
Residence Night	1	$0	$0
Residence Day	8	$4,494	$562
Residence Unknown	*0*	*$0*	*$0*
Non-residence Night	3	$1,357	$452
Non-residence Day	6	$57,830	$9,638
Non-residence Unknown	*0*	*$0*	*$0*
Forcible Entry	6 (7)		
Unlawful Entry-No Force	8 (3)		
Attempt Forcible Entry	4 (1)		

Larceny	n	Total Loss	Avg. Loss
Pocket-picking	*0*	*$0*	*$0*
Purse-snatching	*0*	*$0*	*$0*
Shoplifting	5	$769	$154
Items from Motor Vehicles	22	$21,117	$960
MV Parts & Accessories	4	$3,392	$848
Bicycles	*0*	*$0*	*$0*
Items from Buildings	2	$9,075	$4,538
From Coin-op Machines	1	$80	$80
All Other	8	$19,399	$2,425
$200 and Over	29	$52,707	$1,817
$50 to $200	11	$1,093	$99
Under $50	2	$32	$16

Motor Vehicle Theft	n (clr)
Auto	1 (0)
Trucks & Buses	2 (0)
Other Vehicles	1 (0)

Arson	n (clr)	Total Loss	Avg. Loss
Structural	*0 (0)*	*$0*	*$0*
Mobile	*0 (0)*	*$0*	*$0*
Other	*0 (0)*	*$0*	*$0*

Arrest Statistics for Year 2012 **Agency: Ellington**

	Murder	Neg. Manslaughter	Forcible Rape	Robbery	Aggravated Assault	Burglary	Larceny-Theft	Motor Vehicle Theft	Arson	Simple Assault	Forgery/Counterfeiting	Fraud	Embezzlement	Stolen Property	Vandalism	Weapons Charges	Prostitution	Sex Offenses	Drug Abuse Violations	Gambling	Offense vs. Family	Driving Under Influence	Liquor Laws	Disorderly Conduct	Vagrancy	All Other Offenses	Curfew and Loitering	Runaways	TOTAL
<10	0	0	0	0	0	0	0	0	0	0	0	0	0	0	0	0	0	0	0	0	0	0	0	0	0	0	0	0	0
10-12	0	0	0	0	0	0	0	0	0	0	0	0	0	0	0	0	0	0	0	0	0	0	0	0	0	0	0	0	0
13-14	0	0	0	0	1	2	0	0	0	0	0	0	0	0	0	0	0	0	0	0	0	0	0	0	0	0	0	0	3
15	0	0	0	0	0	1	1	0	0	1	0	0	0	0	0	0	0	0	0	0	0	0	0	0	0	0	0	0	3
16	0	0	0	0	0	0	0	0	0	0	0	0	0	0	1	0	0	0	2	0	0	0	0	1	0	0	0	0	4
17	0	0	0	0	0	0	1	0	0	1	0	0	0	0	0	0	0	0	0	0	0	0	0	0	0	0	0	0	2
Tot <18	0	0	0	0	1	3	2	0	0	2	0	0	0	0	1	0	0	0	2	0	0	0	0	1	0	0	0	0	12
18	0	0	0	0	0	0	3	0	0	0	0	0	0	0	0	0	0	0	0	0	0	0	0	1	0	1			5
19	0	0	0	0	0	0	1	0	0	0	0	0	0	0	0	0	0	0	0	0	0	1	0	0	0	0			2
20	0	0	0	0	0	0	0	0	0	1	0	0	0	0	1	0	0	0	0	0	0	1	0	0	0	0			3
21	0	0	0	0	0	0	0	0	0	0	0	0	0	0	0	0	0	0	1	0	0	3	0	0	0	0			4
22	0	0	0	0	0	0	1	0	0	0	0	0	0	0	0	0	0	0	0	0	0	0	0	0	0	0			1
23	0	0	0	0	0	0	0	0	0	0	0	0	0	0	0	0	0	0	0	0	0	2	0	0	0	0			2
24	0	0	0	0	0	1	2	0	0	1	0	0	0	0	0	0	0	0	0	0	0	0	0	0	0	0			4
25-29	0	0	0	0	0	1	0	0	1	2	0	1	0	0	2	0	0	0	0	0	0	3	0	1	0	0			11
30-34	0	0	0	0	0	2	6	0	0	4	0	0	0	0	1	0	0	0	0	0	0	0	0	0	0	0			13
35-39	0	0	0	0	0	0	2	0	0	0	0	0	0	0	0	0	0	0	0	0	0	0	0	0	0	0			2
40-44	0	0	0	0	0	0	0	0	0	2	0	0	0	0	0	0	0	0	0	0	0	2	0	0	0	1			5
45-49	0	0	0	0	0	0	2	0	0	1	0	0	0	0	0	0	0	0	0	0	0	2	1	1	0	2			9
50-54	0	0	0	0	1	0	0	0	0	3	0	0	0	0	1	0	0	0	0	0	0	0	0	0	0	0			5
55-59	0	0	0	0	0	0	0	0	0	2	0	0	0	0	0	0	0	0	0	0	0	1	1	0	0	0			4
60-64	0	0	0	0	0	0	0	0	0	0	0	0	0	0	0	0	0	0	0	0	0	0	0	0	0	0			0
65+	0	0	0	0	0	0	0	0	0	0	0	0	0	0	0	0	0	0	0	0	0	3	0	0	0	0			3
Tot 18+	0	0	0	0	1	4	17	0	1	16	0	1	0	0	5	0	0	0	1	0	0	18	2	3	0	4			73
Male	0	0	0	0	0	7	15	0	1	14	0	0	0	0	5	0	0	0	2	0	0	16	2	4	0	4	0	0	70
Female	0	0	0	0	2	0	4	0	0	4	0	1	0	0	1	0	0	0	1	0	0	2	0	0	0	0	0	0	15
White	0	0	0	0	2	6	18	0	1	14	0	1	0	0	6	0	0	0	2	0	0	18	2	4	0	3	0	0	77
Black	0	0	0	0	0	1	1	0	0	2	0	0	0	0	0	0	0	0	1	0	0	0	0	0	0	1	0	0	6
Indian	0	0	0	0	0	0	0	0	0	1	0	0	0	0	0	0	0	0	0	0	0	0	0	0	0	0	0	0	1
Asian	0	0	0	0	0	0	0	0	0	0	0	0	0	0	0	0	0	0	0	0	0	0	0	0	0	0	0	0	0
Unk Race	0	0	0	0	0	0	0	0	0	1	0	0	0	0	0	0	0	0	0	0	0		0	0	0	0	0	0	1
Total	0	0	0	0	2	7	19	0	1	18	0	1	0	0	6	0	0	0	3	0	0	18	2	4	0	4	0	0	85

Offense Statistics for Year 2012 **Agency or Area:** Enfield **Pop:** 47,666

Index Offense	Offenses Number	Offenses Rate[2]	Clearances Number	Clearances Pct.	Value Stolen Total	Value Stolen Average
Murder	0	0.0	0	-----	$0	-----
Rape	0	0.0	0	-----	$0	-----
Robbery	12	25.2	4	33.3%	$1,886	$157
Aggravated Assault	18	37.8	17	94.4%	-----	-----
Burglary	198	415.4	33	16.7%	$724,744	$3,660
Larceny	591	1,239.9	242	40.9%	$430,625	$729
Motor Vehicle Theft	31	65.0	0	0.0%	$140,315	$4,526
Arson	5	10.5	1	20.0%	$7,650	$1,530
Crime Index Total[1]:	**850**	**1,783.2**	**296**	**34.8%**	**$1,297,570**	**$1,527**

[1] Arson not included **Value Recovered: $193,443**

[2] All rates per 100,000 persons; crime rate of rape per 100,000 females is 0.0

Murder

Victim-Offender Relationship	female	male
Spouse	0	0
Live-In	0	0
Ex-spouse	0	0
Ex-live-in	0	0
Co-procreator	0	0
Parent	0	0
Stepparent	0	0
In-law	0	0
Grandparent	0	0
Child	0	0
Stepchild	0	0
Grandchild	0	0
Sibling	0	0
Other Family	0	0
Boy/Girlfriend	0	0
Homosexual	0	0
Friend	0	0
Child of Partner	0	0
Neighbor	0	0
Employee	0	0
Employer	0	0
Babysittee	0	0
Acquaintance	0	0
Other Known	0	0
Stranger	0	0
Unknown	0	0

Circumstance	
Argument	0
LEOKA	0
Drug Dealing	0
Gangland	0
Juvenile Gang	0
Lover's Quarrel	0
Mercy Killing	0
Other Felony	0
Other	0
Unknown	0

Weapon	
Handgun	0
Rifle	0
Shotgun	0
Other Gun	0
Unspec. Firearm	0
Knife	0
Blunt Object	0
Motor Vehicle	0
Strongarm	0
Poison	0
Explosives	0
Fire	0
Narcotics	0
Asphyxiation	0
Other	0
Unknown	0

Rape	n (clr)*
Completed	*0 (0)*
Attempted	*0 (0)*

Aggravated Assault	n (clr)
Firearm	1 (0)
Knife, Cutting Instrument	3 (3)
Other Dangerous Weapon	3 (3)
Strongarm (hands, feet, etc.)	11 (11)

Other Offenses	n (clr)
Negligent Manslaughter	*0 (0)*
Simple Assault	194 (185)
Officer Killed	*0* nc
Officer Assaulted	11 (8)

*n: offense; clr: clearance; nc: not collected.

Robbery	n (clr)	Total Loss	Avg. Loss
Highway/Street	*0*	*$0*	*$0*
Gas Station	*0*	*$0*	*$0*
Convenience Store	5	$1,076	$215
Bank	*0*	*$0*	*$0*
Other Business	*0*	*$0*	*$0*
Residence	1	$500	$500
Miscellaneous	6	$310	$52

Firearm	*0 (0)*
Knife, Sharp Instrument	3 (0)
Other Dangerous Weapon	*0 (0)*
Strongarm (hands, feet, etc.)	9 (4)

Burglary	n (clr)	Total Loss	Avg. Loss
Residence Night	54	$59,831	$1,108
Residence Day	41	$89,906	$2,193
Residence Unknown	45	$67,341	$1,496
Non-residence Night	28	$478,036	$17,073
Non-residence Day	9	$17,970	$1,997
Non-residence Unknown	21	$11,660	$555

Forcible Entry	84 (14)
Unlawful Entry-No Force	95 (18)
Attempt Forcible Entry	19 (1)

Larceny	n	Total Loss	Avg. Loss
Pocket-picking	*0*	*$0*	*$0*
Purse-snatching	*0*	*$0*	*$0*
Shoplifting	189	$72,983	$386
Items from Motor Vehicles	193	$111,377	$577
MV Parts & Accessories	19	$29,365	$1,546
Bicycles	24	$6,953	$290
Items from Buildings	33	$48,077	$1,457
From Coin-op Machines	2	$19,114	$9,557
All Other	131	$142,756	$1,090

$200 and Over	301	$409,169	$1,359
$50 to $200	181	$19,811	$109
Under $50	109	$1,645	$15

Motor Vehicle Theft	n (clr)
Auto	21 (0)
Trucks & Buses	4 (0)
Other Vehicles	6 (0)

Arson	n (clr)	Total Loss	Avg. Loss
Structural	2 (0)	$450	$225
Mobile	2 (0)	$6,700	$3,350
Other	1 (1)	$500	$500

Arrest Statistics for Year 2012 **Agency: Enfield**

	Murder	Neg. Manslaughter	Forcible Rape	Robbery	Aggravated Assault	Burglary	Larceny-Theft	Motor Vehicle Theft	Arson	Simple Assault	Forgery/Counterfeiting	Fraud	Embezzlement	Stolen Property	Vandalism	Weapons Charges	Prostitution	Sex Offenses	Drug Abuse Violations	Gambling	Offense vs. Family	Driving Under Influence	Liquor Laws	Disorderly Conduct	Vagrancy	All Other Offenses	Curfew and Loitering	Runaways	TOTAL
<10	0	0	0	0	0	1	1	0	0	1	0	0	0	0	0	1	0	0	0	0	0	0	0	2	0	0	0	0	6
10-12	0	0	0	0	1	1	1	0	0	1	0	0	0	0	0	0	0	0	0	0	0	0	6	7	0	0	0	0	17
13-14	0	0	0	0	1	0	8	3	0	6	0	0	0	0	0	1	0	1	3	0	0	0	1	19	0	0	0	0	43
15	0	0	0	0	1	6	4	0	0	5	0	0	0	0	0	1	0	0	5	0	0	1	1	16	0	0	0	0	40
16	0	0	0	0	2	3	5	1	2	11	0	0	0	0	0	1	0	0	1	0	0	0	1	12	2	1	0	0	42
17	0	0	0	0	2	7	11	0	0	10	0	0	0	0	0	0	0	0	11	0	0	1	0	21	0	0	0	0	63
Tot <18	0	0	0	0	7	18	30	4	2	34	0	0	0	0	0	4	0	1	20	0	0	2	9	77	2	1	0	0	211
18	0	0	0	1	1	2	11	0	0	5	0	0	0	0	0	1	0	2	29	0	0	2	4	15	0	3			76
19	0	0	0	1	1	2	9	0	0	15	0	0	0	0	0	5	0	2	13	0	0	5	9	5	0	7			74
20	0	0	0	0	2	1	10	0	0	6	0	0	0	0	0	1	0	0	22	0	0	5	7	18	0	10			82
21	0	0	0	1	1	2	7	0	0	9	0	0	0	0	0	1	0	0	18	0	0	9	0	9	0	5			62
22	0	0	0	0	3	10	9	0	0	13	0	0	0	0	0	2	0	0	19	0	0	4	0	16	0	20			96
23	0	0	0	0	1	1	8	0	0	12	0	0	0	0	0	0	0	0	12	0	0	5	1	16	0	10			66
24	0	0	0	0	0	1	13	0	0	6	4	0	0	0	0	2	0	0	16	0	0	5	1	9	0	19			76
25-29	0	0	0	2	4	11	38	0	0	23	3	0	0	0	0	5	0	3	42	0	0	26	0	52	0	40			249
30-34	0	0	0	1	1	8	21	0	0	24	0	0	0	0	0	4	0	1	24	0	0	21	0	34	0	40			179
35-39	0	0	0	1	3	1	19	0	0	20	1	0	0	0	0	4	0	0	10	0	0	24	0	50	0	32			165
40-44	0	0	0	0	0	0	23	0	0	13	0	0	0	0	0	0	0	1	6	0	0	13	0	31	0	25			112
45-49	1	0	0	1	0	3	14	0	0	17	2	0	0	0	0	1	0	0	3	0	0	17	0	26	0	16			101
50-54	0	0	0	3	2	2	22	0	0	10	0	0	0	0	0	2	0	1	0	0	0	16	1	19	0	10			88
55-59	0	0	0	0	0	0	5	0	0	6	0	0	0	0	0	1	0	1	2	0	0	6	0	5	0	4			30
60-64	0	0	0	0	1	0	3	0	0	1	0	0	0	0	0	0	0	0	0	0	0	3	0	8	0	0			16
65+	0	0	0	0	0	0	2	0	0	2	0	0	0	0	0	0	0	1	0	0	0	0	0	5	0	2			12
Tot 18+	1	0	0	11	20	44	214	0	0	182	10	0	0	0	0	29	0	12	216	0	0	161	23	318	0	243			1484
Male	1	0	0	8	21	53	131	3	2	138	8	0	0	0	0	27	0	11	186	0	0	120	19	296	2	189	0	0	1215
Female	0	0	0	3	6	9	113	1	0	78	2	0	0	0	0	6	0	2	50	0	0	43	13	99	0	55	0	0	480
White	0	0	0	7	21	56	209	4	2	175	9	0	0	0	0	30	0	9	191	0	0	156	29	338	2	198	0	0	1436
Black	1	0	0	4	6	6	35	0	0	39	1	0	0	0	0	3	0	4	44	0	0	7	3	53	0	46	0	0	252
Indian	0	0	0	0	0	0	0	0	0	0	0	0	0	0	0	0	0	0	0	0	0	0	0	0	0	0	0	0	0
Asian	0	0	0	0	0	0	0	0	0	2	0	0	0	0	0	0	0	0	1	0	0	0	0	4	0	0	0	0	7
Unk Race	0	0	0	0	0	0	0	0	0	0	0	0	0	0	0	0	0	0	0	0	0		0	0	0	0	0	0	
Total	1	0	0	11	27	62	244	4	2	216	10	0	0	0	0	33	0	13	236	0	0	163	32	395	2	244	0	0	1695

Offense Statistics for Year 2012 **Agency or Area:** Essex **Pop:** 6,859

Index Offense	Offenses Number	Offenses Rate[2]	Clearances Number	Clearances Pct.	Value Stolen Total	Value Stolen Average
Murder	0	0.0	0	-----	$0	-----
Rape	0	0.0	0	-----	$0	-----
Robbery	0	0.0	0	-----	$0	-----
Aggravated Assault	0	0.0	0	-----	-----	-----
Burglary	12	175.0	4	33.3%	$108,867	$9,072
Larceny	19	277.0	10	52.6%	$91,641	$4,823
Motor Vehicle Theft	0	0.0	0	-----	$0	-----
Arson	0	0.0	0	-----	$0	-----
Crime Index Total[1]:	**31**	**452.0**	**14**	**45.2%**	**$200,508**	**$6,468**

[1] Arson not included **Value Recovered: $897**

[2] All rates per 100,000 persons; crime rate of rape per 100,000 females is 0.0

Murder

Victim-Offender Relationship	female	male
Spouse	0	0
Live-In	0	0
Ex-spouse	0	0
Ex-live-in	0	0
Co-procreator	0	0
Parent	0	0
Stepparent	0	0
In-law	0	0
Grandparent	0	0
Child	0	0
Stepchild	0	0
Grandchild	0	0
Sibling	0	0
Other Family	0	0
Boy/Girlfriend	0	0
Homosexual	0	0
Friend	0	0
Child of Partner	0	0
Neighbor	0	0
Employee	0	0
Employer	0	0
Babysittee	0	0
Acquaintance	0	0
Other Known	0	0
Stranger	0	0
Unknown	0	0

Circumstance	
Argument	0
LEOKA	0
Drug Dealing	0
Gangland	0
Juvenile Gang	0
Lover's Quarrel	0
Mercy Killing	0
Other Felony	0
Other	0
Unknown	0

Weapon	
Handgun	0
Rifle	0
Shotgun	0
Other Gun	0
Unspec. Firearm	0
Knife	0
Blunt Object	0
Motor Vehicle	0
Strongarm	0
Poison	0
Explosives	0
Fire	0
Narcotics	0
Asphyxiation	0
Other	0
Unknown	0

Rape	n (clr)*
Completed	0 (0)
Attempted	0 (0)

Aggravated Assault	n (clr)
Firearm	0 (0)
Knife, Cutting Instrument	0 (0)
Other Dangerous Weapon	0 (0)
Strongarm (hands, feet, etc.)	0 (0)

Other Offenses	n (clr)
Negligent Manslaughter	0 (0)
Simple Assault	22 (17)
Officer Killed	0 nc
Officer Assaulted	0 (0)

*n: offense; clr: clearance; nc: not collected.

Robbery	n (clr)	Total Loss	Avg. Loss
Highway/Street	0	$0	$0
Gas Station	0	$0	$0
Convenience Store	0	$0	$0
Bank	0	$0	$0
Other Business	0	$0	$0
Residence	0	$0	$0
Miscellaneous	0	$0	$0
Firearm	0 (0)		
Knife, Sharp Instrument	0 (0)		
Other Dangerous Weapon	0 (0)		
Strongarm (hands, feet, etc.)	0 (0)		

Burglary	n (clr)	Total Loss	Avg. Loss
Residence Night	1	$38,800	$38,800
Residence Day	6	$52,059	$8,677
Residence Unknown	0	$0	$0
Non-residence Night	2	$87	$44
Non-residence Day	3	$17,921	$5,974
Non-residence Unknown	0	$0	$0
Forcible Entry	7 (1)		
Unlawful Entry-No Force	5 (3)		
Attempt Forcible Entry	0 (0)		

Larceny	n	Total Loss	Avg. Loss
Pocket-picking	0	$0	$0
Purse-snatching	0	$0	$0
Shoplifting	1	$449	$449
Items from Motor Vehicles	3	$625	$208
MV Parts & Accessories	0	$0	$0
Bicycles	0	$0	$0
Items from Buildings	2	$200	$100
From Coin-op Machines	0	$0	$0
All Other	13	$90,367	$6,951
$200 and Over	16	$91,559	$5,722
$50 to $200	1	$50	$50
Under $50	2	$32	$16

Motor Vehicle Theft	n (clr)
Auto	0 (0)
Trucks & Buses	0 (0)
Other Vehicles	0 (0)

Arson	n (clr)	Total Loss	Avg. Loss
Structural	0 (0)	$0	$0
Mobile	0 (0)	$0	$0
Other	0 (0)	$0	$0

Arrest Statistics for Year 2012 **Agency: Essex**

	Murder	Neg. Manslaughter	Forcible Rape	Robbery	Aggravated Assault	Burglary	Larceny-Theft	Motor Vehicle Theft	Arson	Simple Assault	Forgery/Counterfeiting	Fraud	Embezzlement	Stolen Property	Vandalism	Weapons Charges	Prostitution	Sex Offenses	Drug Abuse Violations	Gambling	Offense vs. Family	Driving Under Influence	Liquor Laws	Disorderly Conduct	Vagrancy	All Other Offenses	Curfew and Loitering	Runaways	TOTAL
<10	0	0	0	0	0	0	0	0	0	0	0	0	0	0	0	0	0	0	0	0	0	0	0	0	0	0	0	0	0
10-12	0	0	0	0	0	1	1	0	0	0	0	0	0	0	0	0	0	0	0	0	0	0	0	0	0	0	0	0	2
13-14	0	0	0	0	0	1	1	0	0	1	0	0	0	0	0	0	0	0	0	0	0	0	0	2	0	0	0	0	5
15	0	0	0	0	0	0	0	0	0	0	0	0	0	0	0	0	0	0	0	0	0	0	0	0	0	0	0	0	0
16	0	0	0	0	0	0	0	0	0	2	0	0	0	0	0	0	0	0	0	0	0	0	0	0	0	2	0	0	4
17	0	0	0	0	0	0	1	0	0	0	0	0	0	0	0	0	0	0	1	0	0	1	0	0	0	0	0	0	3
Tot <18	0	0	0	0	0	2	3	0	0	3	0	0	0	0	0	0	0	0	1	0	0	1	0	2	0	2	0	0	14
18	0	0	0	0	0	0	1	0	0	0	0	0	0	0	0	0	0	0	0	0	0	1	0	0	0	0			2
19	0	0	0	0	0	0	0	0	0	0	0	0	0	0	1	0	0	0	1	0	0	0	0	0	0	0			2
20	0	0	0	0	0	0	0	0	0	0	0	0	0	0	0	0	0	0	1	0	0	0	0	0	0	1			2
21	0	0	0	0	0	1	0	0	0	0	0	0	0	0	0	0	0	0	0	0	0	1	0	0	0	0			2
22	0	0	0	0	0	1	0	0	0	1	0	1	0	0	0	0	0	0	1	0	0	0	0	0	0	0			4
23	0	0	0	0	0	1	0	0	0	0	0	0	0	0	0	0	0	0	1	0	0	1	0	0	0	0			3
24	0	0	0	0	0	0	1	0	0	0	0	0	0	0	0	0	0	0	0	0	0	0	0	0	0	0			1
25-29	0	0	0	0	0	0	1	0	0	2	0	0	0	0	0	1	0	0	1	0	0	5	0	0	0	3			13
30-34	0	0	0	0	0	0	2	0	0	2	0	0	0	0	1	0	0	0	0	0	0	1	0	0	0	0			6
35-39	0	0	0	0	0	0	2	0	0	4	0	1	0	0	0	0	0	0	0	0	0	0	0	0	0	0			7
40-44	0	0	0	0	0	0	1	0	0	0	0	0	0	0	0	0	0	0	0	0	0	0	0	0	0	0			1
45-49	0	0	0	0	0	1	0	0	0	1	0	0	0	0	0	0	0	0	0	0	0	2	0	1	0	1			6
50-54	0	0	0	0	0	0	1	0	0	0	0	0	0	0	0	1	0	0	0	0	0	3	0	2	0	1			8
55-59	0	0	0	0	0	0	0	0	0	1	0	0	0	0	0	0	0	0	0	0	0	1	0	0	0	0			2
60-64	0	0	0	0	0	0	0	0	0	0	0	0	0	0	0	0	0	0	0	0	0	0	0	0	0	0			0
65+	0	0	0	0	0	0	0	0	0	0	0	1	0	0	0	0	0	0	0	0	0	0	0	0	0	0			1
Tot 18+	0	0	0	0	0	4	9	0	0	11	0	3	0	0	2	2	0	0	5	0	0	15	0	3	0	6			60
Male	0	0	0	0	0	5	11	0	0	8	0	2	0	0	0	2	0	0	4	0	0	11	0	3	0	8	0	0	54
Female	0	0	0	0	0	1	1	0	0	6	0	1	0	0	2	0	0	0	2	0	0	5	0	2	0	0	0	0	20
White	0	0	0	0	0	6	12	0	0	14	0	1	0	0	1	2	0	0	6	0	0	13	0	5	0	8	0	0	68
Black	0	0	0	0	0	0	0	0	0	0	0	1	0	0	0	0	0	0	0	0	0	0	0	0	0	0	0	0	1
Indian	0	0	0	0	0	0	0	0	0	0	0	0	0	0	0	0	0	0	0	0	0	0	0	0	0	0	0	0	0
Asian	0	0	0	0	0	0	0	0	0	0	0	0	0	0	0	0	0	0	0	0	0	0	0	0	0	0	0	0	0
Unk Race	0	0	0	0	0	0	0	0	0	0	0	1	0	0	1	0	0	0	0	0	0	3	0	0	0	0	0	0	5
Total	0	0	0	0	0	6	12	0	0	14	0	3	0	0	2	2	0	0	6	0	0	16	0	5	0	8	0	0	74

Offense Statistics for Year 2012 **Agency or Area:** Fairfield **Pop:** 60,452

Index Offense	Offenses Number	Offenses Rate[2]	Clearances Number	Clearances Pct.	Value Stolen Total	Value Stolen Average
Murder	0	0.0	0	-----	$0	-----
Rape	3	5.0	1	33.3%	$0	$0
Robbery	13	21.5	7	53.8%	$4,630	$356
Aggravated Assault	19	31.4	15	78.9%	-----	-----
Burglary	231	382.1	39	16.9%	$418,669	$1,812
Larceny	1,000	1,654.2	192	19.2%	$894,458	$894
Motor Vehicle Theft	70	115.8	4	5.7%	$476,650	$6,809
Arson	1	1.7	3	300.0%	$500	$500
Crime Index Total[1]:	**1,336**	**2,210.0**	**258**	**19.3%**	**$1,794,407**	**$1,343**

[1] Arson not included **Value Recovered: $483,500**

[2] All rates per 100,000 persons; crime rate of rape per 100,000 females is 9.6

Murder

Victim-Offender Relationship	female	male
Spouse	0	0
Live-In	0	0
Ex-spouse	0	0
Ex-live-in	0	0
Co-procreator	0	0
Parent	0	0
Stepparent	0	0
In-law	0	0
Grandparent	0	0
Child	0	0
Stepchild	0	0
Grandchild	0	0
Sibling	0	0
Other Family	0	0
Boy/Girlfriend	0	0
Homosexual	0	0
Friend	0	0
Child of Partner	0	0
Neighbor	0	0
Employee	0	0
Employer	0	0
Babysittee	0	0
Acquaintance	0	0
Other Known	0	0
Stranger	0	0
Unknown	0	0

Circumstance	
Argument	0
LEOKA	0
Drug Dealing	0
Gangland	0
Juvenile Gang	0
Lover's Quarrel	0
Mercy Killing	0
Other Felony	0
Other	0
Unknown	0

Weapon	
Handgun	0
Rifle	0
Shotgun	0
Other Gun	0
Unspec. Firearm	0
Knife	0
Blunt Object	0
Motor Vehicle	0
Strongarm	0
Poison	0
Explosives	0
Fire	0
Narcotics	0
Asphyxiation	0
Other	0
Unknown	0

Rape	n (clr)*
Completed	3 (1)
Attempted	*0 (0)*

Aggravated Assault	n (clr)
Firearm	*0 (0)*
Knife, Cutting Instrument	2 (1)
Other Dangerous Weapon	4 (3)
Strongarm (hands, feet, etc.)	13 (11)

Other Offenses	n (clr)
Negligent Manslaughter	*0* (1)
Simple Assault	193 (171)
Officer Killed	*0* nc
Officer Assaulted	1 (1)

*n: offense; clr: clearance; nc: not collected.

Robbery	n (clr)	Total Loss	Avg. Loss
Highway/Street	1	$0	$0
Gas Station	1	$300	$300
Convenience Store	1	$0	$0
Bank	*0*	*$0*	*$0*
Other Business	7	$1,914	$273
Residence	*0*	*$0*	*$0*
Miscellaneous	3	$2,416	$805
Firearm	4 (3)		
Knife, Sharp Instrument	3 (1)		
Other Dangerous Weapon	1 (1)		
Strongarm (hands, feet, etc.)	5 (2)		

Burglary	n (clr)	Total Loss	Avg. Loss
Residence Night	66	$192,685	$2,919
Residence Day	101	$165,644	$1,640
Residence Unknown	*0*	*$0*	*$0*
Non-residence Night	35	$15,775	$451
Non-residence Day	29	$44,565	$1,537
Non-residence Unknown	*0*	*$0*	*$0*
Forcible Entry	116 (20)		
Unlawful Entry-No Force	85 (15)		
Attempt Forcible Entry	30 (4)		

Larceny	n	Total Loss	Avg. Loss
Pocket-picking	*0*	*$0*	*$0*
Purse-snatching	1	$540	$540
Shoplifting	215	$91,288	$425
Items from Motor Vehicles	270	$124,436	$461
MV Parts & Accessories	129	$59,868	$464
Bicycles	35	$9,988	$285
Items from Buildings	172	$431,771	$2,510
From Coin-op Machines	*0*	*$0*	*$0*
All Other	178	$176,567	$992
$200 and Over	508	$867,430	$1,708
$50 to $200	236	$25,115	$106
Under $50	256	$1,913	$7

Motor Vehicle Theft	n (clr)
Auto	63 (4)
Trucks & Buses	*0 (0)*
Other Vehicles	7 (0)

Arson	n (clr)	Total Loss	Avg. Loss
Structural	*0 (2)*	*$0*	*$0*
Mobile	*0 (1)*	*$0*	*$0*
Other	1 (0)	$500	$500

Arrest Statistics for Year 2012 **Agency: Fairfield**

	Murder	Neg. Manslaughter	Forcible Rape	Robbery	Aggravated Assault	Burglary	Larceny-Theft	Motor Vehicle Theft	Arson	Simple Assault	Forgery/Counterfeiting	Fraud	Embezzlement	Stolen Property	Vandalism	Weapons Charges	Prostitution	Sex Offenses	Drug Abuse Violations	Gambling	Offense vs. Family	Driving Under Influence	Liquor Laws	Disorderly Conduct	Vagrancy	All Other Offenses	Curfew and Loitering	Runaways	TOTAL
<10	0	0	0	0	0	0	0	0	0	0	0	0	0	0	0	0	0	0	0	0	0	0	0	0	0	0	0	0	0
10-12	0	0	0	0	0	2	1	0	0	2	0	0	0	0	1	0	0	0	0	0	0	0	0	0	0	0	0	0	6
13-14	0	0	0	0	0	0	3	0	0	7	0	0	0	0	0	0	0	0	0	0	0	0	0	3	0	0	0	0	13
15	0	0	0	0	0	1	2	0	0	5	0	0	0	0	0	0	0	0	0	0	0	0	1	4	0	1	0	0	14
16	0	0	0	0	0	0	3	0	0	4	0	0	0	0	0	0	0	1	0	0	0	0	0	2	0	2	0	0	12
17	0	0	0	0	1	0	6	0	0	5	0	0	0	0	1	1	0	0	1	0	0	2	1	3	0	1	0	0	22
Tot <18	0	0	0	0	1	3	15	0	0	23	0	0	0	0	2	1	0	1	1	0	0	2	2	12	0	4	0	0	67
18	0	0	0	0	1	0	8	0	0	6	0	0	0	0	0	0	0	0	8	0	0	1	2	2	0	4			32
19	0	0	0	0	1	1	16	0	0	4	0	1	1	0	3	0	0	0	4	0	0	4	2	3	0	4			44
20	0	0	0	0	1	3	7	0	0	6	1	0	1	0	0	0	0	0	7	0	0	1	7	6	0	3			43
21	0	0	0	1	1	0	7	1	0	4	0	0	1	0	0	0	0	0	3	0	1	5	0	20	0	1			45
22	0	0	0	0	0	1	11	1	0	7	0	0	3	0	0	0	0	0	2	0	1	1	0	13	0	1			41
23	0	0	0	1	0	0	6	0	0	9	2	0	0	0	1	1	0	0	2	0	0	2	0	2	0	1			27
24	0	0	0	0	1	3	5	0	0	3	0	0	0	0	1	0	0	0	1	0	1	1	0	3	0	3			22
25-29	0	0	0	0	3	8	11	2	0	20	2	1	1	2	2	0	0	0	6	0	4	6	0	3	0	3			74
30-34	0	0	0	1	4	3	23	1	0	19	1	3	2	0	0	1	0	1	3	0	3	12	0	9	0	1			87
35-39	0	0	1	3	0	3	20	1	3	12	0	2	0	0	0	0	0	0	2	0	1	9	0	4	0	2			63
40-44	0	0	0	0	0	5	28	0	0	18	1	1	0	0	0	0	0	2	5	0	2	9	1	14	0	3			89
45-49	0	0	0	0	2	10	22	0	0	18	2	1	2	0	1	0	0	0	1	0	3	8	0	8	0	5			83
50-54	0	1	0	1	0	3	15	0	0	8	0	3	0	0	1	0	0	0	4	0	0	8	0	7	0	4			55
55-59	0	0	0	1	2	0	11	0	0	7	0	3	0	0	0	0	0	0	0	0	1	5	0	3	0	1			34
60-64	0	0	0	0	0	0	2	0	0	2	1	0	0	0	0	0	0	0	2	0	0	2	0	6	0	1			16
65+	0	0	0	0	0	0	3	0	0	3	0	0	0	0	1	0	0	0	0	0	1	3	0	2	0	1			14
Tot 18+	0	1	1	8	16	40	195	6	3	146	10	15	11	2	10	2	0	3	50	0	18	77	12	105	0	38			769
Male	0	0	1	8	11	38	119	5	3	117	7	11	5	2	11	3	0	3	41	0	15	58	12	90	0	37	0	0	597
Female	0	1	0	0	6	5	91	1	0	52	3	4	6	0	1	0	0	1	10	0	3	21	2	27	0	5	0	0	239
White	0	1	1	3	15	31	148	2	3	141	8	11	6	0	11	2	0	2	43	0	14	73	14	107	0	34	0	0	670
Black	0	0	0	5	2	12	55	4	0	16	2	4	5	2	0	1	0	2	7	0	3	4	0	7	0	8	0	0	139
Indian	0	0	0	0	0	0	0	0	0	3	0	0	0	0	0	0	0	0	0	0	0	0	0	0	0	0	0	0	3
Asian	0	0	0	0	0	0	2	0	0	6	0	0	0	0	1	0	0	0	1	0	1	1	0	1	0	0	0	0	13
Unk Race	0	0	0	0	0	0	5	0	0	3	0	0	0	0	0	0	0	0	0	0	0	1	0	2	0	0	0	0	11
Total	0	1	1	8	17	43	210	6	3	169	10	15	11	2	12	3	0	4	51	0	18	79	14	117	0	42	0	0	836

Offense Statistics for Year 2012 **Agency or Area:** Farmington **Pop:** 24,924

Index Offense	Offenses Number	Offenses Rate[2]	Clearances Number	Clearances Pct.	Value Stolen Total	Value Stolen Average
Murder	0	0.0	1	-----	$0	-----
Rape	2	8.0	0	0.0%	$1,200	$600
Robbery	17	68.2	17	100.0%	$3,511	$207
Aggravated Assault	5	20.1	3	60.0%	-----	-----
Burglary	50	200.6	9	18.0%	$184,428	$3,689
Larceny	550	2,206.7	270	49.1%	$1,112,282	$2,022
Motor Vehicle Theft	29	116.4	4	13.8%	$105,818	$3,649
Arson	1	4.0	0	0.0%	$1	$1
Crime Index Total[1]:	**653**	**2,620.0**	**304**	**46.6%**	**$1,407,239**	**$2,155**
					Value Recovered:	**$82,975**

1 Arson not included

2 All rates per 100,000 persons; crime rate of rape per 100,000 females is 15.6

Murder

Victim-Offender Relationship	female	male
Spouse	0	0
Live-In	0	0
Ex-spouse	0	0
Ex-live-in	0	0
Co-procreator	0	0
Parent	0	0
Stepparent	0	0
In-law	0	0
Grandparent	0	0
Child	0	0
Stepchild	0	0
Grandchild	0	0
Sibling	0	0
Other Family	0	0
Boy/Girlfriend	0	0
Homosexual	0	0
Friend	0	0
Child of Partner	0	0
Neighbor	0	0
Employee	0	0
Employer	0	0
Babysittee	0	0
Acquaintance	0	0
Other Known	0	0
Stranger	0	0
Unknown	0	0

Circumstance	
Argument	0
LEOKA	0
Drug Dealing	0
Gangland	0
Juvenile Gang	0
Lover's Quarrel	0
Mercy Killing	0
Other Felony	0
Other	0
Unknown	0

Weapon	
Handgun	0
Rifle	0
Shotgun	0
Other Gun	0
Unspec. Firearm	0
Knife	0
Blunt Object	0
Motor Vehicle	0
Strongarm	0
Poison	0
Explosives	0
Fire	0
Narcotics	0
Asphyxiation	0
Other	0
Unknown	0

Rape	n (clr)*
Completed	2 (0)
Attempted	*0 (0)*

Aggravated Assault	n (clr)
Firearm	*0 (0)*
Knife, Cutting Instrument	3 (2)
Other Dangerous Weapon	2 (1)
Strongarm (hands, feet, etc.)	*0 (0)*

Other Offenses	n (clr)
Negligent Manslaughter	*0 (0)*
Simple Assault	107 (72)
Officer Killed	*0* nc
Officer Assaulted	*0 (0)*

*n: offense; clr: clearance; nc: not collected.

Robbery	n (clr)	Total Loss	Avg. Loss
Highway/Street	1	$0	$0
Gas Station	*0*	*$0*	*$0*
Convenience Store	*0*	*$0*	*$0*
Bank	1	$0	$0
Other Business	13	$3,262	$251
Residence	*0*	*$0*	*$0*
Miscellaneous	2	$249	$125
Firearm	*0 (0)*		
Knife, Sharp Instrument	1 (1)		
Other Dangerous Weapon	4 (4)		
Strongarm (hands, feet, etc.)	12 (12)		

Burglary	n (clr)	Total Loss	Avg. Loss
Residence Night	12	$77,258	$6,438
Residence Day	22	$78,828	$3,583
Residence Unknown	*0*	*$0*	*$0*
Non-residence Night	3	$435	$145
Non-residence Day	13	$27,907	$2,147
Non-residence Unknown	*0*	*$0*	*$0*
Forcible Entry	20 (2)		
Unlawful Entry-No Force	29 (7)		
Attempt Forcible Entry	1 (0)		

Larceny	n	Total Loss	Avg. Loss
Pocket-picking	1	$480	$480
Purse-snatching	*0*	*$0*	*$0*
Shoplifting	309	$121,569	$393
Items from Motor Vehicles	59	$553,600	$9,383
MV Parts & Accessories	3	$125	$42
Bicycles	*0*	*$0*	*$0*
Items from Buildings	87	$102,506	$1,178
From Coin-op Machines	*0*	*$0*	*$0*
All Other	91	$334,002	$3,670
$200 and Over	297	$1,092,547	$3,679
$50 to $200	160	$17,770	$111
Under $50	93	$1,965	$21

Motor Vehicle Theft	n (clr)
Auto	26 (3)
Trucks & Buses	*0 (0)*
Other Vehicles	3 (1)

Arson	n (clr)	Total Loss	Avg. Loss
Structural	*0 (0)*	*$0*	*$0*
Mobile	1 (0)	$1	$1
Other	*0 (0)*	*$0*	*$0*

Arrest Statistics for Year 2012 **Agency: Farmington**

	Murder	Neg. Manslaughter	Forcible Rape	Robbery	Aggravated Assault	Burglary	Larceny-Theft	Motor Vehicle Theft	Arson	Simple Assault	Forgery/Counterfeiting	Fraud	Embezzlement	Stolen Property	Vandalism	Weapons Charges	Prostitution	Sex Offenses	Drug Abuse Violations	Gambling	Offense vs. Family	Driving Under Influence	Liquor Laws	Disorderly Conduct	Vagrancy	All Other Offenses	Curfew and Loitering	Runaways	TOTAL
<10	0	0	0	0	0	0	0	0	0	0	0	0	0	0	0	0	0	0	0	0	0	0	0	0	0	0	0	0	0
10-12	0	0	0	0	0	0	0	0	0	1	0	0	0	0	0	0	0	0	0	0	0	0	0	0	0	0	0	0	1
13-14	0	0	0	1	0	0	16	0	0	0	0	0	0	0	2	0	0	0	0	0	0	0	0	4	0	2	0	0	25
15	0	0	0	0	0	1	11	0	0	2	0	0	0	0	1	0	0	0	2	0	0	0	1	3	0	7	0	0	28
16	0	0	0	1	0	0	21	0	0	7	0	0	0	0	0	0	0	0	1	0	0	1	0	1	0	3	0	0	35
17	0	0	0	0	0	1	29	0	0	1	0	0	0	0	1	0	0	2	8	0	0	0	2	0	0	2	0	0	46
Tot <18	0	0	0	2	0	2	77	0	0	11	0	0	0	0	4	0	0	2	11	0	0	1	3	8	0	14	0	0	135
18	0	0	0	1	0	0	21	0	0	1	0	0	1	0	0	0	0	0	7	0	0	0	0	3	0	6			40
19	0	0	0	1	0	1	20	0	0	2	0	0	2	0	4	0	0	0	3	0	0	5	2	0	0	4			44
20	0	0	0	0	0	1	17	0	0	3	1	0	2	0	0	1	0	0	7	0	0	6	0	1	0	3			42
21	0	0	0	1	0	2	11	0	0	3	0	2	0	0	0	0	0	0	2	0	0	8	0	3	0	6			38
22	0	0	0	0	1	0	16	0	0	0	0	1	3	0	0	0	0	0	0	0	0	8	0	2	0	7			38
23	0	0	0	1	0	1	14	0	0	3	0	0	1	0	0	0	0	0	0	0	0	13	0	0	0	5			38
24	0	0	0	0	1	0	15	0	0	2	0	0	0	0	0	0	0	0	2	0	0	10	0	1	0	10			41
25-29	0	0	0	2	0	0	34	4	0	9	2	1	2	0	0	0	0	0	12	0	1	37	0	3	0	23			130
30-34	0	0	0	1	0	2	24	1	0	3	1	1	0	0	0	0	0	0	0	0	3	16	0	1	0	18			71
35-39	1	0	0	0	0	0	16	0	0	6	0	1	0	0	0	0	0	0	2	0	2	14	0	4	0	7			53
40-44	0	0	0	4	0	0	26	0	0	2	0	1	0	0	1	0	0	0	4	0	0	22	0	3	0	10			73
45-49	0	0	0	0	1	0	13	0	0	6	0	1	1	0	0	1	0	0	1	0	1	23	0	2	0	7			57
50-54	0	0	0	2	0	1	5	0	0	4	0	0	0	0	0	1	0	1	1	0	1	9	0	2	0	5			32
55-59	0	0	0	0	0	1	8	0	0	2	0	0	0	0	0	0	0	0	0	0	0	8	0	2	0	3			24
60-64	0	0	0	0	0	0	2	0	0	1	0	0	0	0	0	0	0	0	0	0	0	7	0	0	0	1			11
65+	0	0	0	0	0	0	1	0	0	1	0	0	0	0	0	1	0	0	0	0	0	6	1	3	0	2			15
Tot 18+	1	0	0	13	3	9	243	5	0	48	4	8	12	0	5	4	0	1	41	0	8	192	3	30	0	117			747
Male	1	0	0	8	2	10	116	4	0	41	4	5	4	0	7	4	0	3	41	0	8	138	3	26	0	87	0	0	512
Female	0	0	0	7	1	1	204	1	0	18	0	3	8	0	2	0	0	0	11	0	0	55	3	12	0	44	0	0	370
White	0	0	0	6	2	8	148	5	0	46	2	7	4	0	8	4	0	3	47	0	5	178	5	28	0	107	0	0	613
Black	1	0	0	9	1	1	161	0	0	10	2	1	8	0	1	0	0	0	4	0	3	9	0	5	0	22	0	0	238
Indian	0	0	0	0	0	0	1	0	0	0	0	0	0	0	0	0	0	0	0	0	0	2	0	1	0	0	0	0	4
Asian	0	0	0	0	0	0	7	0	0	3	0	0	0	0	0	0	0	0	0	0	0	4	0	4	0	0	0	0	18
Unk Race	0	0	0	0	0	2	3	0	0	0	0	0	0	0	0	0	0	0	1	0	0		1	0	0	2	0	0	9
Total	1	0	0	15	3	11	320	5	0	59	4	8	12	0	9	4	0	3	52	0	8	193	6	38	0	131	0	0	882

Offense Statistics for Year 2012 **Agency or Area:** Franklin **Pop:** 1,935

Index Offense	Offenses Number	Offenses Rate[2]	Clearances Number	Clearances Pct.	Value Stolen Total	Value Stolen Average
Murder	0	0.0	0	-----	$0	-----
Rape	0	0.0	0	-----	$0	-----
Robbery	2	103.4	0	0.0%	$381	$191
Aggravated Assault	2	103.4	0	0.0%	-----	-----
Burglary	16	826.9	3	18.8%	$18,631	$1,164
Larceny	5	258.4	1	20.0%	$35,600	$7,120
Motor Vehicle Theft	2	103.4	0	0.0%	$3,700	$1,850
Arson	0	0.0	0	-----	$0	-----
Crime Index Total[1]:	**27**	**1,395.3**	**4**	**14.8%**	**$58,312**	**$2,160**
				Value Recovered:		**$22,550**

1 Arson not included

2 All rates per 100,000 persons; crime rate of rape per 100,000 females is 0.0

Murder

Victim-Offender Relationship	female	male
Spouse	0	0
Live-In	0	0
Ex-spouse	0	0
Ex-live-in	0	0
Co-procreator	0	0
Parent	0	0
Stepparent	0	0
In-law	0	0
Grandparent	0	0
Child	0	0
Stepchild	0	0
Grandchild	0	0
Sibling	0	0
Other Family	0	0
Boy/Girlfriend	0	0
Homosexual	0	0
Friend	0	0
Child of Partner	0	0
Neighbor	0	0
Employee	0	0
Employer	0	0
Babysittee	0	0
Acquaintance	0	0
Other Known	0	0
Stranger	0	0
Unknown	0	0

Circumstance	
Argument	0
LEOKA	0
Drug Dealing	0
Gangland	0
Juvenile Gang	0
Lover's Quarrel	0
Mercy Killing	0
Other Felony	0
Other	0
Unknown	0

Weapon	
Handgun	0
Rifle	0
Shotgun	0
Other Gun	0
Unspec. Firearm	0
Knife	0
Blunt Object	0
Motor Vehicle	0
Strongarm	0
Poison	0
Explosives	0
Fire	0
Narcotics	0
Asphyxiation	0
Other	0
Unknown	0

Rape	n (clr)*
Completed	0 (0)
Attempted	0 (0)

Aggravated Assault	n (clr)
Firearm	0 (0)
Knife, Cutting Instrument	0 (0)
Other Dangerous Weapon	2 (0)
Strongarm (hands, feet, etc.)	0 (0)

Other Offenses	n (clr)
Negligent Manslaughter	0 (0)
Simple Assault	6 (6)
Officer Killed	0 nc
Officer Assaulted	0 (0)

*n: offense; clr: clearance; nc: not collected.

Robbery	n (clr)	Total Loss	Avg. Loss
Highway/Street	0	$0	$0
Gas Station	0	$0	$0
Convenience Store	2	$381	$191
Bank	0	$0	$0
Other Business	0	$0	$0
Residence	0	$0	$0
Miscellaneous	0	$0	$0
Firearm	1 (0)		
Knife, Sharp Instrument	1 (0)		
Other Dangerous Weapon	0 (0)		
Strongarm (hands, feet, etc.)	0 (0)		

Burglary	n (clr)	Total Loss	Avg. Loss
Residence Night	4	$5,195	$1,299
Residence Day	8	$9,364	$1,171
Residence Unknown	0	$0	$0
Non-residence Night	0	$0	$0
Non-residence Day	4	$4,072	$1,018
Non-residence Unknown	0	$0	$0
Forcible Entry	7 (2)		
Unlawful Entry-No Force	9 (1)		
Attempt Forcible Entry	0 (0)		

Larceny	n	Total Loss	Avg. Loss
Pocket-picking	0	$0	$0
Purse-snatching	0	$0	$0
Shoplifting	0	$0	$0
Items from Motor Vehicles	0	$0	$0
MV Parts & Accessories	2	$27,400	$13,700
Bicycles	0	$0	$0
Items from Buildings	1	$2,200	$2,200
From Coin-op Machines	0	$0	$0
All Other	2	$6,000	$3,000
$200 and Over	5	$35,600	$7,120
$50 to $200	0	$0	$0
Under $50	0	$0	$0

Motor Vehicle Theft	n (clr)
Auto	1 (0)
Trucks & Buses	1 (0)
Other Vehicles	0 (0)

Arson	n (clr)	Total Loss	Avg. Loss
Structural	0 (0)	$0	$0
Mobile	0 (0)	$0	$0
Other	0 (0)	$0	$0

Arrest Statistics for Year 2012 **Agency: Franklin**

	Murder	Neg. Manslaughter	Forcible Rape	Robbery	Aggravated Assault	Burglary	Larceny-Theft	Motor Vehicle Theft	Arson	Simple Assault	Forgery/Counterfeiting	Fraud	Embezzlement	Stolen Property	Vandalism	Weapons Charges	Prostitution	Sex Offenses	Drug Abuse Violations	Gambling	Offense vs. Family	Driving Under Influence	Liquor Laws	Disorderly Conduct	Vagrancy	All Other Offenses	Curfew and Loitering	Runaways	TOTAL
<10	0	0	0	0	0	0	0	0	0	0	0	0	0	0	0	0	0	0	0	0	0	0	0	0	0	0	0	0	0
10-12	0	0	0	0	0	0	0	0	0	1	0	0	0	0	0	0	0	0	0	0	0	0	0	0	0	0	0	0	1
13-14	0	0	0	0	0	0	0	0	0	0	0	0	0	0	0	0	0	0	0	0	0	0	0	0	0	0	0	0	0
15	0	0	0	0	0	0	0	0	0	0	0	0	0	0	0	0	0	0	0	0	0	0	0	0	0	0	0	0	0
16	0	0	0	0	0	0	0	0	0	0	0	0	0	0	0	0	0	0	0	0	0	0	0	0	0	0	0	0	0
17	0	0	0	0	0	0	0	0	0	0	0	0	0	0	0	0	0	0	0	0	0	0	0	0	0	0	0	0	0
Tot <18	0	0	0	0	0	0	0	0	0	1	0	0	0	0	0	0	0	0	0	0	0	0	0	0	0	0	0	0	1
18	0	0	0	0	0	0	0	0	0	0	0	0	0	0	0	0	0	0	0	0	0	0	0	0	0	0			0
19	0	0	0	0	0	2	0	0	0	0	0	0	0	0	0	0	0	0	0	0	0	0	0	0	0	0			2
20	0	0	0	0	0	0	0	0	0	0	0	0	0	0	0	0	0	0	0	0	0	0	0	0	0	0			0
21	0	0	0	0	0	0	0	0	0	0	0	0	0	0	0	0	0	0	0	0	0	0	0	0	0	0			0
22	0	0	0	0	0	0	0	0	0	0	0	0	0	0	0	0	0	0	0	0	0	1	0	0	0	5			6
23	0	0	0	0	0	0	0	0	0	0	0	0	0	0	0	0	0	0	0	0	0	2	0	0	0	0			2
24	0	0	0	0	0	0	0	0	0	1	0	0	0	0	0	0	0	0	0	0	0	0	0	0	0	0			1
25-29	0	0	0	0	0	0	1	0	0	1	0	0	0	0	0	0	0	0	0	0	0	1	0	0	0	1			4
30-34	0	0	0	0	0	1	0	0	0	1	0	0	0	0	0	0	0	0	1	0	0	1	0	0	0	0			4
35-39	0	0	0	0	0	0	0	0	0	0	0	0	0	1	0	0	0	0	0	0	0	0	0	0	0	0			1
40-44	0	0	0	0	0	0	0	0	0	0	0	0	0	0	0	0	0	0	0	0	0	1	0	0	0	0			1
45-49	0	0	0	0	0	0	0	0	0	0	0	0	0	0	0	0	0	0	0	0	0	0	0	0	0	0			0
50-54	0	0	0	0	0	0	0	0	0	1	0	0	0	0	0	0	0	0	0	0	0	0	0	0	0	0			1
55-59	0	0	0	0	0	0	0	0	0	0	0	0	0	0	0	0	0	0	0	0	0	1	0	0	0	0			1
60-64	0	0	0	0	0	0	0	0	0	0	0	0	0	0	0	0	0	0	0	0	0	0	0	0	0	1			1
65+	0	0	0	0	0	0	0	0	0	0	0	0	0	0	0	0	0	0	0	0	0	0	0	0	0	0			0
Tot 18+	0	0	0	0	0	3	1	0	0	4	0	0	0	1	0	0	0	0	1	0	0	7	0	0	0	7			24
Male	0	0	0	0	0	3	1	0	0	4	0	0	0	1	0	0	0	0	1	0	0	3	0	0	0	3	0	0	16
Female	0	0	0	0	0	0	0	0	0	1	0	0	0	0	0	0	0	0	0	0	0	4	0	0	0	4	0	0	9
White	0	0	0	0	0	3	1	0	0	5	0	0	0	1	0	0	0	0	1	0	0	6	0	0	0	2	0	0	19
Black	0	0	0	0	0	0	0	0	0	0	0	0	0	0	0	0	0	0	0	0	0	0	0	0	0	4	0	0	4
Indian	0	0	0	0	0	0	0	0	0	0	0	0	0	0	0	0	0	0	0	0	0	0	0	0	0	0	0	0	0
Asian	0	0	0	0	0	0	0	0	0	0	0	0	0	0	0	0	0	0	0	0	0	0	0	0	0	0	0	0	0
Unk Race	0	0	0	0	0	0	0	0	0	0	0	0	0	0	0	0	0	0	0	0	0	1	0	0	0	1	0	0	2
Total	0	0	0	0	0	3	1	0	0	5	0	0	0	1	0	0	0	0	1	0	0	7	0	0	0	7	0	0	25

Offense Statistics for Year 2012 **Agency or Area:** Glastonbury **Pop:** 33,605

Index Offense	Offenses Number	Offenses Rate[2]	Clearances Number	Clearances Pct.	Value Stolen Total	Value Stolen Average
Murder	0	0.0	0	-----	$0	-----
Rape	4	11.9	3	75.0%	$0	$0
Robbery	9	26.8	5	55.6%	$111,043	$12,338
Aggravated Assault	10	29.8	10	100.0%	-----	-----
Burglary	55	163.7	12	21.8%	$185,062	$3,365
Larceny	278	827.3	89	32.0%	$356,782	$1,283
Motor Vehicle Theft	13	38.7	5	38.5%	$95,439	$7,341
Arson	1	3.0	0	0.0%	$925,000	$925,000
Crime Index Total[1]:	**369**	**1,098.1**	**124**	**33.6%**	**$748,326**	**$2,028**
					Value Recovered:	**$182,729**

1 Arson not included

2 All rates per 100,000 persons; crime rate of rape per 100,000 females is 23.1

Murder

Victim-Offender Relationship	female	male
Spouse	0	0
Live-In	0	0
Ex-spouse	0	0
Ex-live-in	0	0
Co-procreator	0	0
Parent	0	0
Stepparent	0	0
In-law	0	0
Grandparent	0	0
Child	0	0
Stepchild	0	0
Grandchild	0	0
Sibling	0	0
Other Family	0	0
Boy/Girlfriend	0	0
Homosexual	0	0
Friend	0	0
Child of Partner	0	0
Neighbor	0	0
Employee	0	0
Employer	0	0
Babysittee	0	0
Acquaintance	0	0
Other Known	0	0
Stranger	0	0
Unknown	0	0

Circumstance	
Argument	0
LEOKA	0
Drug Dealing	0
Gangland	0
Juvenile Gang	0
Lover's Quarrel	0
Mercy Killing	0
Other Felony	0
Other	0
Unknown	0

Weapon	
Handgun	0
Rifle	0
Shotgun	0
Other Gun	0
Unspec. Firearm	0
Knife	0
Blunt Object	0
Motor Vehicle	0
Strongarm	0
Poison	0
Explosives	0
Fire	0
Narcotics	0
Asphyxiation	0
Other	0
Unknown	0

Rape	n (clr)*
Completed	4 (3)
Attempted	*0 (0)*

Aggravated Assault	n (clr)
Firearm	*0 (0)*
Knife, Cutting Instrument	*0 (0)*
Other Dangerous Weapon	8 (8)
Strongarm (hands, feet, etc.)	2 (2)

Other Offenses	n (clr)
Negligent Manslaughter	*0 (0)*
Simple Assault	137 (137)
Officer Killed	*0* nc
Officer Assaulted	2 (2)

*n: offense; clr: clearance; nc: not collected.

Robbery	n (clr)	Total Loss	Avg. Loss
Highway/Street	*0*	*$0*	*$0*
Gas Station	1	$386	$386
Convenience Store	*0*	*$0*	*$0*
Bank	*0*	*$0*	*$0*
Other Business	4	$1,978	$495
Residence	3	$108,639	$36,213
Miscellaneous	1	$40	$40
Firearm	3 (0)		
Knife, Sharp Instrument	1 (1)		
Other Dangerous Weapon	*0 (0)*		
Strongarm (hands, feet, etc.)	5 (4)		

Burglary	n (clr)	Total Loss	Avg. Loss
Residence Night	13	$30,598	$2,354
Residence Day	27	$136,386	$5,051
Residence Unknown	*0*	*$0*	*$0*
Non-residence Night	6	$3,534	$589
Non-residence Day	9	$14,544	$1,616
Non-residence Unknown	*0*	*$0*	*$0*
Forcible Entry	34 (10)		
Unlawful Entry-No Force	16 (2)		
Attempt Forcible Entry	5 (0)		

Larceny	n	Total Loss	Avg. Loss
Pocket-picking	*0*	*$0*	*$0*
Purse-snatching	1	$94	$94
Shoplifting	46	$43,873	$954
Items from Motor Vehicles	63	$23,200	$368
MV Parts & Accessories	55	$44,134	$802
Bicycles	6	$1,706	$284
Items from Buildings	47	$144,817	$3,081
From Coin-op Machines	1	$900	$900
All Other	59	$98,058	$1,662
$200 and Over	154	$349,165	$2,267
$50 to $200	65	$6,732	$104
Under $50	59	$885	$15

Motor Vehicle Theft	n (clr)
Auto	7 (5)
Trucks & Buses	*0 (0)*
Other Vehicles	6 (0)

Arson	n (clr)	Total Loss	Avg. Loss
Structural	1 (0)	$925,000	$925,000
Mobile	*0 (0)*	*$0*	*$0*
Other	*0 (0)*	*$0*	*$0*

Arrest Statistics for Year 2012 **Agency: Glastonbury**

	Murder	Neg. Manslaughter	Forcible Rape	Robbery	Aggravated Assault	Burglary	Larceny-Theft	Motor Vehicle Theft	Arson	Simple Assault	Forgery/Counterfeiting	Fraud	Embezzlement	Stolen Property	Vandalism	Weapons Charges	Prostitution	Sex Offenses	Drug Abuse Violations	Gambling	Offense vs. Family	Driving Under Influence	Liquor Laws	Disorderly Conduct	Vagrancy	All Other Offenses	Curfew and Loitering	Runaways	TOTAL
<10	0	0	0	0	0	0	0	0	0	1	0	0	0	0	0	0	0	0	0	0	0	0	0	0	0	0	0	0	1
10-12	0	0	0	0	0	0	0	0	0	4	0	0	0	0	0	0	0	0	0	0	0	0	0	0	0	0	0	0	4
13-14	0	0	1	0	0	0	2	0	0	3	0	0	0	0	0	0	0	1	2	0	0	0	1	1	0	1	0	0	12
15	0	0	0	0	1	1	1	0	0	2	0	0	0	0	1	0	0	0	3	0	0	0	1	0	0	0	0	0	10
16	0	0	0	0	1	2	3	1	0	10	0	0	0	0	0	0	0	0	14	0	0	0	1	1	0	5	0	0	38
17	0	0	0	0	0	0	1	0	0	7	0	0	0	0	2	0	0	0	7	0	0	0	2	4	0	3	0	0	26
Tot <18	0	0	1	0	2	3	7	1	0	27	0	0	0	0	3	0	0	1	26	0	0	0	5	6	0	9	0	0	91
18	0	0	0	1	0	3	6	0	0	4	0	0	0	0	2	0	0	0	4	0	0	4	0	3	0	7			34
19	0	0	0	0	1	1	4	0	0	3	0	0	0	0	0	0	1	0	11	0	0	2	2	0	0	8			33
20	0	0	0	1	0	1	7	0	0	5	0	0	0	0	1	0	0	0	13	0	0	2	1	1	0	4			36
21	0	0	0	0	0	1	2	1	0	5	2	0	0	0	0	0	0	0	3	0	0	3	1	0	0	8			26
22	0	0	0	0	1	0	3	0	0	3	1	1	0	0	0	0	0	0	12	0	0	5	0	0	0	10			36
23	0	0	0	0	0	0	5	0	0	6	0	0	0	0	0	0	0	0	12	0	0	3	0	2	0	13			41
24	0	0	0	0	0	0	1	1	0	2	1	0	0	0	0	0	0	0	6	0	0	2	0	1	0	5			19
25-29	0	0	1	0	1	3	11	0	0	14	4	3	0	0	0	0	1	1	27	0	0	10	0	1	0	24			101
30-34	0	0	0	3	0	1	9	1	0	8	1	2	0	0	1	1	0	0	26	0	0	9	0	1	0	14			77
35-39	0	0	0	0	0	2	4	0	0	10	2	0	0	1	0	0	0	0	18	0	0	10	0	0	0	11			58
40-44	0	0	0	0	2	0	14	0	0	13	1	3	0	0	0	1	0	0	9	0	0	11	0	2	0	19			75
45-49	0	0	0	0	2	1	7	0	0	9	2	1	1	0	0	3	0	0	3	0	0	15	0	5	0	3			52
50-54	0	0	0	3	1	0	4	0	0	10	2	3	0	0	0	2	0	0	7	0	0	10	0	1	0	12			55
55-59	0	0	0	0	0	1	3	0	0	2	0	1	0	0	0	0	0	0	1	0	0	7	0	0	0	1			16
60-64	0	0	0	0	0	0	1	0	0	0	0	0	0	0	0	0	0	0	0	0	0	5	0	3	0	3			12
65+	0	0	0	0	1	0	2	0	0	1	0	0	0	0	0	0	0	1	1	0	0	1	0	0	0	2			9
Tot 18+	0	0	1	8	9	14	83	3	0	95	16	14	1	1	4	7	2	2	153	0	0	99	4	20	0	144			680
Male	0	0	2	4	5	16	71	4	0	75	10	11	0	1	7	7	0	2	157	0	0	67	7	19	0	117	0	0	582
Female	0	0	0	4	6	1	19	0	0	47	6	3	1	0	0	0	2	1	22	0	0	32	2	7	0	36	0	0	189
White	0	0	2	3	11	14	75	2	0	108	11	12	1	1	7	3	2	3	115	0	0	90	8	24	0	121	0	0	613
Black	0	0	0	5	0	3	14	2	0	9	4	0	0	0	0	4	0	0	64	0	0	6	0	1	0	30	0	0	142
Indian	0	0	0	0	0	0	0	0	0	0	0	0	0	0	0	0	0	0	0	0	0	1	0	0	0	0	0	0	1
Asian	0	0	0	0	0	0	1	0	0	5	1	1	0	0	0	0	0	0	0	0	0	0	1	1	0	2	0	0	12
Unk Race	0	0	0	0	0	0	0	0	0	0	0	1	0	0	0	0	0	0	0	0	0	2	0	0	0	0	0	0	3
Total	0	0	2	8	11	17	90	4	0	122	16	14	1	1	7	7	2	3	179	0	0	99	9	26	0	153	0	0	771

Offense Statistics for Year 2012 **Agency or Area:** Goshen **Pop:** 2,843

Index Offense	Offenses Number	Offenses Rate[2]	Clearances Number	Clearances Pct.	Value Stolen Total	Value Stolen Average
Murder	0	0.0	0	-----	$0	-----
Rape	0	0.0	0	-----	$0	-----
Robbery	0	0.0	0	-----	$0	-----
Aggravated Assault	1	35.2	1	100.0%	-----	-----
Burglary	2	70.3	1	50.0%	$2,001	$1,001
Larceny	11	386.9	3	27.3%	$5,562	$506
Motor Vehicle Theft	1	35.2	0	0.0%	$9,500	$9,500
Arson	0	0.0	0	-----	$0	-----
Crime Index Total[1]:	**15**	**527.6**	**5**	**33.3%**	**$17,063**	**$1,138**

[1] Arson not included **Value Recovered: $1**

[2] All rates per 100,000 persons; crime rate of rape per 100,000 females is 0.0

Murder

Victim-Offender Relationship	female	male
Spouse	0	0
Live-In	0	0
Ex-spouse	0	0
Ex-live-in	0	0
Co-procreator	0	0
Parent	0	0
Stepparent	0	0
In-law	0	0
Grandparent	0	0
Child	0	0
Stepchild	0	0
Grandchild	0	0
Sibling	0	0
Other Family	0	0
Boy/Girlfriend	0	0
Homosexual	0	0
Friend	0	0
Child of Partner	0	0
Neighbor	0	0
Employee	0	0
Employer	0	0
Babysittee	0	0
Acquaintance	0	0
Other Known	0	0
Stranger	0	0
Unknown	0	0

Circumstance	
Argument	0
LEOKA	0
Drug Dealing	0
Gangland	0
Juvenile Gang	0
Lover's Quarrel	0
Mercy Killing	0
Other Felony	0
Other	0
Unknown	0

Weapon	
Handgun	0
Rifle	0
Shotgun	0
Other Gun	0
Unspec. Firearm	0
Knife	0
Blunt Object	0
Motor Vehicle	0
Strongarm	0
Poison	0
Explosives	0
Fire	0
Narcotics	0
Asphyxiation	0
Other	0
Unknown	0

Rape	n (clr)*
Completed	0 (0)
Attempted	0 (0)

Aggravated Assault	n (clr)
Firearm	0 (0)
Knife, Cutting Instrument	0 (0)
Other Dangerous Weapon	1 (1)
Strongarm (hands, feet, etc.)	0 (0)

Other Offenses	n (clr)
Negligent Manslaughter	0 (0)
Simple Assault	17 (15)
Officer Killed	0 nc
Officer Assaulted	0 (0)

*n: offense; clr: clearance; nc: not collected.

Robbery	n (clr)	Total Loss	Avg. Loss
Highway/Street	0	$0	$0
Gas Station	0	$0	$0
Convenience Store	0	$0	$0
Bank	0	$0	$0
Other Business	0	$0	$0
Residence	0	$0	$0
Miscellaneous	0	$0	$0
Firearm	0 (0)		
Knife, Sharp Instrument	0 (0)		
Other Dangerous Weapon	0 (0)		
Strongarm (hands, feet, etc.)	0 (0)		

Burglary	n (clr)	Total Loss	Avg. Loss
Residence Night	0	$0	$0
Residence Day	2	$2,001	$1,001
Residence Unknown	0	$0	$0
Non-residence Night	0	$0	$0
Non-residence Day	0	$0	$0
Non-residence Unknown	0	$0	$0
Forcible Entry	1 (0)		
Unlawful Entry-No Force	0 (1)		
Attempt Forcible Entry	1 (0)		

Larceny	n	Total Loss	Avg. Loss
Pocket-picking	0	$0	$0
Purse-snatching	0	$0	$0
Shoplifting	0	$0	$0
Items from Motor Vehicles	3	$2,201	$734
MV Parts & Accessories	3	$3	$1
Bicycles	0	$0	$0
Items from Buildings	1	$0	$0
From Coin-op Machines	0	$0	$0
All Other	4	$3,358	$840
$200 and Over	5	$5,408	$1,082
$50 to $200	1	$150	$150
Under $50	5	$4	$1

Motor Vehicle Theft	n (clr)
Auto	1 (0)
Trucks & Buses	0 (0)
Other Vehicles	0 (0)

Arson	n (clr)	Total Loss	Avg. Loss
Structural	0 (0)	$0	$0
Mobile	0 (0)	$0	$0
Other	0 (0)	$0	$0

Arrest Statistics for Year 2012 **Agency: Goshen**

	Murder	Neg. Manslaughter	Forcible Rape	Robbery	Aggravated Assault	Burglary	Larceny-Theft	Motor Vehicle Theft	Arson	Simple Assault	Forgery/Counterfeiting	Fraud	Embezzlement	Stolen Property	Vandalism	Weapons Charges	Prostitution	Sex Offenses	Drug Abuse Violations	Gambling	Offense vs. Family	Driving Under Influence	Liquor Laws	Disorderly Conduct	Vagrancy	All Other Offenses	Curfew and Loitering	Runaways	TOTAL
<10	0	0	0	0	0	0	0	0	0	0	0	0	0	0	0	0	0	0	0	0	0	0	0	0	0	0	0	0	0
10-12	0	0	0	0	0	0	0	0	0	0	0	0	0	0	0	0	0	0	0	0	0	0	0	0	0	0	0	0	0
13-14	0	0	0	0	0	0	0	0	0	0	0	0	0	0	0	0	0	0	0	0	0	0	0	0	0	0	0	0	0
15	0	0	0	0	0	0	0	0	0	0	0	0	0	0	0	0	0	0	0	0	0	0	0	0	0	0	0	0	0
16	0	0	0	0	0	0	0	0	0	0	0	0	0	0	0	0	0	0	0	0	0	0	0	0	0	0	0	0	0
17	0	0	0	0	0	0	0	0	0	1	0	0	0	0	0	0	0	0	0	0	0	0	0	0	0	0	0	0	1
Tot <18	0	0	0	0	0	0	0	0	0	1	0	0	0	0	0	0	0	0	0	0	0	0	0	0	0	0	0	0	1
18	0	0	0	0	0	0	0	0	0	0	0	0	0	0	0	0	0	0	0	0	0	0	0	0	0	0			0
19	0	0	0	0	0	0	0	0	0	0	0	0	0	0	3	0	0	0	0	0	0	0	0	0	0	0			3
20	0	0	0	0	0	0	0	0	0	0	0	0	0	0	1	0	0	0	0	0	0	0	0	0	0	0			1
21	0	0	0	0	0	0	0	0	0	0	0	0	0	0	0	0	0	0	0	0	0	0	0	0	0	0			0
22	0	0	0	0	0	0	0	0	0	1	0	0	0	0	0	0	0	0	0	0	0	0	0	0	0	0			1
23	0	0	0	0	0	0	0	0	0	0	0	0	0	0	0	0	0	0	0	0	0	0	0	0	0	0			0
24	0	0	0	0	0	0	1	0	0	0	0	0	0	0	0	0	0	0	0	0	0	0	0	0	0	0			1
25-29	0	0	0	0	0	0	0	0	0	2	0	0	0	0	0	0	0	0	0	0	0	3	0	0	0	1			6
30-34	0	0	0	0	0	0	0	0	0	2	0	0	0	0	0	0	0	0	1	0	0	0	0	0	0	0			3
35-39	0	0	0	0	0	0	0	0	0	1	0	0	0	0	1	0	0	0	0	0	0	1	0	0	0	0			3
40-44	0	0	0	0	0	0	0	0	0	2	0	0	0	0	0	0	0	0	0	0	0	0	0	0	0	0			2
45-49	0	0	0	0	0	0	0	0	0	2	0	0	0	0	1	0	0	0	0	0	0	1	0	1	0	0			5
50-54	0	0	0	0	0	0	0	0	0	2	0	0	0	0	0	0	0	0	0	0	0	2	0	0	0	1			5
55-59	0	0	0	0	0	0	0	0	0	0	0	0	0	0	0	0	0	0	1	0	0	0	0	0	0	0			1
60-64	0	0	0	0	0	0	0	0	0	0	0	0	0	0	0	0	0	0	0	0	0	0	0	0	0	1			1
65+	0	0	0	0	0	0	0	0	0	2	0	0	0	0	0	0	0	0	1	0	0	2	0	0	0	0			5
Tot 18+	0	0	0	0	0	0	1	0	0	14	0	0	0	0	6	0	0	0	3	0	0	9	0	1	0	3			37
Male	0	0	0	0	0	0	1	0	0	13	0	0	0	0	5	0	0	0	3	0	0	7	0	1	0	2	0	0	32
Female	0	0	0	0	0	0	0	0	0	2	0	0	0	0	1	0	0	0	0	0	0	2	0	0	0	1	0	0	6
White	0	0	0	0	0	0	1	0	0	14	0	0	0	0	6	0	0	0	3	0	0	9	0	1	0	3	0	0	37
Black	0	0	0	0	0	0	0	0	0	0	0	0	0	0	0	0	0	0	0	0	0	0	0	0	0	0	0	0	0
Indian	0	0	0	0	0	0	0	0	0	0	0	0	0	0	0	0	0	0	0	0	0	0	0	0	0	0	0	0	0
Asian	0	0	0	0	0	0	0	0	0	0	0	0	0	0	0	0	0	0	0	0	0	0	0	0	0	0	0	0	0
Unk Race	0	0	0	0	0	0	0	0	0	1	0	0	0	0	0	0	0	0	0	0	0		0	0	0	0	0	0	1
Total	0	0	0	0	0	0	1	0	0	15	0	0	0	0	6	0	0	0	3	0	0	9	0	1	0	3	0	0	38

Offense Statistics for Year 2012 **Agency or Area:** Granby **Pop:** 10,907

Index Offense	Offenses Number	Offenses Rate[2]	Clearances Number	Clearances Pct.	Value Stolen Total	Value Stolen Average
Murder	0	0.0	0	-----	$0	-----
Rape	0	0.0	0	-----	$0	-----
Robbery	1	9.2	1	100.0%	$11,720	$11,720
Aggravated Assault	1	9.2	1	100.0%	-----	-----
Burglary	5	45.8	3	60.0%	$18,119	$3,624
Larceny	103	944.3	20	19.4%	$118,916	$1,155
Motor Vehicle Theft	0	0.0	0	-----	$0	-----
Arson	0	0.0	0	-----	$0	-----
Crime Index Total[1]:	**110**	**1,008.5**	**25**	**22.7%**	**$148,755**	**$1,352**
					Value Recovered:	**$14,986**

1 Arson not included

2 All rates per 100,000 persons; crime rate of rape per 100,000 females is 0.0

Murder

Victim-Offender Relationship	female	male
Spouse	0	0
Live-In	0	0
Ex-spouse	0	0
Ex-live-in	0	0
Co-procreator	0	0
Parent	0	0
Stepparent	0	0
In-law	0	0
Grandparent	0	0
Child	0	0
Stepchild	0	0
Grandchild	0	0
Sibling	0	0
Other Family	0	0
Boy/Girlfriend	0	0
Homosexual	0	0
Friend	0	0
Child of Partner	0	0
Neighbor	0	0
Employee	0	0
Employer	0	0
Babysittee	0	0
Acquaintance	0	0
Other Known	0	0
Stranger	0	0
Unknown	0	0

Circumstance	
Argument	0
LEOKA	0
Drug Dealing	0
Gangland	0
Juvenile Gang	0
Lover's Quarrel	0
Mercy Killing	0
Other Felony	0
Other	0
Unknown	0

Weapon	
Handgun	0
Rifle	0
Shotgun	0
Other Gun	0
Unspec. Firearm	0
Knife	0
Blunt Object	0
Motor Vehicle	0
Strongarm	0
Poison	0
Explosives	0
Fire	0
Narcotics	0
Asphyxiation	0
Other	0
Unknown	0

Rape	n (clr)*
Completed	0 (0)
Attempted	0 (0)

Aggravated Assault	n (clr)
Firearm	0 (0)
Knife, Cutting Instrument	0 (0)
Other Dangerous Weapon	1 (1)
Strongarm (hands, feet, etc.)	0 (0)

Other Offenses	n (clr)
Negligent Manslaughter	0 (0)
Simple Assault	85 (56)
Officer Killed	0 nc
Officer Assaulted	0 (0)

*n: offense; clr: clearance; nc: not collected.

Robbery	n (clr)	Total Loss	Avg. Loss
Highway/Street	0	$0	$0
Gas Station	0	$0	$0
Convenience Store	0	$0	$0
Bank	1	$11,720	$11,720
Other Business	0	$0	$0
Residence	0	$0	$0
Miscellaneous	0	$0	$0
Firearm	0 (0)		
Knife, Sharp Instrument	0 (0)		
Other Dangerous Weapon	0 (0)		
Strongarm (hands, feet, etc.)	1 (1)		

Burglary	n (clr)	Total Loss	Avg. Loss
Residence Night	2	$4,560	$2,280
Residence Day	1	$12,001	$12,001
Residence Unknown	0	$0	$0
Non-residence Night	0	$0	$0
Non-residence Day	2	$1,558	$779
Non-residence Unknown	0	$0	$0
Forcible Entry	1 (1)		
Unlawful Entry-No Force	4 (2)		
Attempt Forcible Entry	0 (0)		

Larceny	n	Total Loss	Avg. Loss
Pocket-picking	0	$0	$0
Purse-snatching	0	$0	$0
Shoplifting	8	$1,293	$162
Items from Motor Vehicles	18	$11,852	$658
MV Parts & Accessories	1	$50	$50
Bicycles	0	$0	$0
Items from Buildings	39	$26,648	$683
From Coin-op Machines	0	$0	$0
All Other	37	$79,073	$2,137
$200 and Over	63	$116,518	$1,849
$50 to $200	24	$2,249	$94
Under $50	16	$149	$9

Motor Vehicle Theft	n (clr)
Auto	0 (0)
Trucks & Buses	0 (0)
Other Vehicles	0 (0)

Arson	n (clr)	Total Loss	Avg. Loss
Structural	0 (0)	$0	$0
Mobile	0 (0)	$0	$0
Other	0 (0)	$0	$0

Arrest Statistics for Year 2012 **Agency: Granby**

	Murder	Neg. Manslaughter	Forcible Rape	Robbery	Aggravated Assault	Burglary	Larceny-Theft	Motor Vehicle Theft	Arson	Simple Assault	Forgery/Counterfeiting	Fraud	Embezzlement	Stolen Property	Vandalism	Weapons Charges	Prostitution	Sex Offenses	Drug Abuse Violations	Gambling	Offense vs. Family	Driving Under Influence	Liquor Laws	Disorderly Conduct	Vagrancy	All Other Offenses	Curfew and Loitering	Runaways	TOTAL
<10	0	0	0	0	0	0	0	0	0	0	0	0	0	0	0	0	0	0	0	0	0	0	0	0	0	0	0	0	0
10-12	0	0	0	0	0	0	0	0	0	0	0	0	0	0	0	0	0	0	0	0	0	0	0	0	0	0	0	0	0
13-14	0	0	0	0	0	0	0	0	0	0	0	0	0	0	0	0	0	0	1	0	0	0	0	0	0	0	0	0	1
15	0	0	0	0	0	0	0	0	0	0	0	0	0	0	0	0	0	0	1	0	0	0	0	0	0	0	0	0	1
16	0	0	0	0	0	0	0	0	0	1	0	0	0	0	0	0	0	0	0	0	0	0	1	0	0	0	0	0	2
17	0	0	0	0	0	0	0	0	0	0	0	0	0	0	0	0	0	0	4	0	0	1	1	0	0	1	0	0	7
Tot <18	0	0	0	0	0	0	0	0	0	1	0	0	0	0	0	0	0	0	6	0	0	1	2	0	0	1	0	0	11
18	0	0	0	0	0	0	0	0	0	1	0	0	0	0	0	0	0	0	3	0	0	1	6	0	0	1			12
19	0	0	0	0	0	0	0	0	0	1	0	0	0	0	0	0	0	0	4	0	0	1	3	0	0	6			15
20	0	0	0	0	0	0	5	0	0	6	0	1	0	0	0	0	0	0	5	0	0	0	1	0	0	8			26
21	0	0	0	0	0	0	1	0	0	1	0	0	0	0	0	1	0	0	2	0	0	2	1	1	0	5			14
22	0	0	0	0	0	0	1	0	0	0	0	0	0	0	0	0	0	0	2	0	0	4	0	0	0	4			11
23	0	0	0	0	0	0	0	0	0	1	0	1	0	0	0	1	0	0	1	0	0	3	0	0	0	3			10
24	0	0	0	0	0	0	1	0	0	0	0	0	0	0	0	0	0	0	1	0	0	1	0	0	0	2			5
25-29	0	0	0	1	0	1	1	0	0	4	0	0	0	0	0	0	0	0	4	0	0	5	0	0	0	10			26
30-34	0	0	0	0	0	0	4	0	0	1	0	1	0	0	2	0	0	0	1	0	0	7	0	0	0	8			24
35-39	0	0	0	0	0	0	0	0	0	3	1	0	0	0	0	0	0	0	2	0	1	4	0	0	0	4			15
40-44	0	0	0	1	1	1	0	0	0	8	0	0	0	0	1	0	0	0	0	0	0	5	0	0	1	2			20
45-49	0	0	0	0	0	0	2	0	0	3	0	2	0	0	0	0	0	0	2	0	1	5	1	0	0	2			18
50-54	0	0	0	0	0	0	1	0	0	4	0	0	0	0	1	0	0	0	0	0	0	6	0	0	0	3			15
55-59	0	0	0	0	0	0	0	0	0	5	0	0	0	0	0	0	0	0	0	0	0	5	0	0	0	2			12
60-64	0	0	0	0	0	0	0	0	0	0	0	0	0	0	0	0	0	0	0	0	0	1	0	1	0	0			2
65+	0	0	0	0	0	0	0	0	0	5	0	0	0	0	0	0	0	1	1	0	0	1	0	1	0	2			11
Tot 18+	0	0	0	2	1	2	16	0	0	43	1	5	0	0	4	2	0	1	28	0	2	51	12	3	1	62			236
Male	0	0	0	2	1	2	8	0	0	33	1	5	0	0	2	2	0	1	29	0	1	36	7	3	1	56	0	0	190
Female	0	0	0	0	0	0	8	0	0	11	0	0	0	0	2	0	0	0	5	0	1	16	7	0	0	7	0	0	57
White	0	0	0	2	1	1	16	0	0	42	1	5	0	0	3	2	0	1	33	0	2	49	14	3	1	55	0	0	231
Black	0	0	0	0	0	0	0	0	0	2	0	0	0	0	0	0	0	0	1	0	0	2	0	0	0	7	0	0	12
Indian	0	0	0	0	0	0	0	0	0	0	0	0	0	0	0	0	0	0	0	0	0	0	0	0	0	0	0	0	0
Asian	0	0	0	0	0	1	0	0	0	0	0	0	0	0	1	0	0	0	0	0	0	1	0	0	0	0	0	0	3
Unk Race	0	0	0	0	0	0	0	0	0	0	0	0	0	0	0	0	0	0	0	0	0		0	0	0	1	0	0	1
Total	0	0	0	2	1	2	16	0	0	44	1	5	0	0	4	2	0	1	34	0	2	52	14	3	1	63	0	0	247

Offense Statistics for Year 2012 **Agency or Area:** Greenwich **Pop:** 64,416

Index Offense	Offenses Number	Offenses Rate[2]	Clearances Number	Clearances Pct.	Value Stolen Total	Value Stolen Average
Murder	0	0.0	0	-----	$0	-----
Rape	2	3.1	1	50.0%	$0	$0
Robbery	6	9.3	2	33.3%	$7,542	$1,257
Aggravated Assault	15	23.3	10	66.7%	-----	-----
Burglary	45	69.9	12	26.7%	$516,121	$11,469
Larceny	301	467.3	58	19.3%	$20,898,706	$69,431
Motor Vehicle Theft	22	34.2	2	9.1%	$230,569	$10,480
Arson	4	6.2	1	25.0%	$13,104	$3,276
Crime Index Total[1]:	**391**	**607.0**	**85**	**21.7%**	**$21,652,938**	**$55,378**
				Value Recovered:		**$45,986**

1 Arson not included

2 All rates per 100,000 persons; crime rate of rape per 100,000 females is 6.0

Murder

Victim-Offender Relationship	female	male
Spouse	0	0
Live-In	0	0
Ex-spouse	0	0
Ex-live-in	0	0
Co-procreator	0	0
Parent	0	0
Stepparent	0	0
In-law	0	0
Grandparent	0	0
Child	0	0
Stepchild	0	0
Grandchild	0	0
Sibling	0	0
Other Family	0	0
Boy/Girlfriend	0	0
Homosexual	0	0
Friend	0	0
Child of Partner	0	0
Neighbor	0	0
Employee	0	0
Employer	0	0
Babysittee	0	0
Acquaintance	0	0
Other Known	0	0
Stranger	0	0
Unknown	0	0

Circumstance	
Argument	0
LEOKA	0
Drug Dealing	0
Gangland	0
Juvenile Gang	0
Lover's Quarrel	0
Mercy Killing	0
Other Felony	0
Other	0
Unknown	0

Weapon	
Handgun	0
Rifle	0
Shotgun	0
Other Gun	0
Unspec. Firearm	0
Knife	0
Blunt Object	0
Motor Vehicle	0
Strongarm	0
Poison	0
Explosives	0
Fire	0
Narcotics	0
Asphyxiation	0
Other	0
Unknown	0

Rape	n (clr)*
Completed	2 (1)
Attempted	*0 (0)*

Aggravated Assault	n (clr)
Firearm	2 (0)
Knife, Cutting Instrument	1 (0)
Other Dangerous Weapon	3 (3)
Strongarm (hands, feet, etc.)	9 (7)

Other Offenses	n (clr)
Negligent Manslaughter	*0 (0)*
Simple Assault	55 (28)
Officer Killed	*0* nc
Officer Assaulted	7 (7)

*n: offense; clr: clearance; nc: not collected.

Robbery	n (clr)	Total Loss	Avg. Loss
Highway/Street	2	$3,418	$1,709
Gas Station	*0*	*$0*	*$0*
Convenience Store	*0*	*$0*	*$0*
Bank	1	$1,126	$1,126
Other Business	1	$1,898	$1,898
Residence	*0*	*$0*	*$0*
Miscellaneous	2	$1,100	$550
Firearm	*0 (0)*		
Knife, Sharp Instrument	2 (1)		
Other Dangerous Weapon	3 (1)		
Strongarm (hands, feet, etc.)	1 (0)		

Burglary	n (clr)	Total Loss	Avg. Loss
Residence Night	12	$69,074	$5,756
Residence Day	14	$344,321	$24,594
Residence Unknown	*0*	*$0*	*$0*
Non-residence Night	9	$94,417	$10,491
Non-residence Day	10	$8,309	$831
Non-residence Unknown	*0*	*$0*	*$0*
Forcible Entry	24 (5)		
Unlawful Entry-No Force	21 (7)		
Attempt Forcible Entry	*0 (0)*		

Larceny	n	Total Loss	Avg. Loss
Pocket-picking	*0*	*$0*	*$0*
Purse-snatching	*0*	*$0*	*$0*
Shoplifting	12	$130,295	$10,858
Items from Motor Vehicles	22	$16,862	$766
MV Parts & Accessories	11	$59,979	$5,453
Bicycles	14	$14,054	$1,004
Items from Buildings	21	$158,959	$7,569
From Coin-op Machines	*0*	*$0*	*$0*
All Other	221	$20,518,557	$92,844
$200 and Over	210	$20,893,713	$99,494
$50 to $200	43	$4,492	$104
Under $50	48	$501	$10

Motor Vehicle Theft	n (clr)
Auto	21 (2)
Trucks & Buses	*0 (0)*
Other Vehicles	1 (0)

Arson	n (clr)	Total Loss	Avg. Loss
Structural	2 (0)	$1,100	$550
Mobile	1 (0)	$12,000	$12,000
Other	1 (1)	$4	$4

Arrest Statistics for Year 2012 **Agency: Greenwich**

	Murder	Neg. Manslaughter	Forcible Rape	Robbery	Aggravated Assault	Burglary	Larceny-Theft	Motor Vehicle Theft	Arson	Simple Assault	Forgery/Counterfeiting	Fraud	Embezzlement	Stolen Property	Vandalism	Weapons Charges	Prostitution	Sex Offenses	Drug Abuse Violations	Gambling	Offense vs. Family	Driving Under Influence	Liquor Laws	Disorderly Conduct	Vagrancy	All Other Offenses	Curfew and Loitering	Runaways	TOTAL
<10	0	0	0	0	0	0	0	0	0	0	0	0	0	0	0	0	0	0	0	0	0	0	0	0	0	0	0	0	0
10-12	0	0	0	0	0	0	0	0	0	0	0	0	0	0	1	0	0	0	0	0	0	0	0	2	0	0	0	0	3
13-14	0	0	0	0	0	0	3	0	1	0	0	0	0	0	1	0	0	0	0	0	0	0	0	3	0	1	0	0	9
15	0	0	0	0	0	1	3	0	0	0	0	0	0	0	0	0	0	0	1	0	0	0	0	7	0	1	0	0	13
16	0	0	0	1	0	0	3	0	0	1	0	0	0	0	1	0	0	0	8	0	0	1	2	6	0	1	0	0	24
17	0	0	0	2	0	1	3	0	0	1	0	0	0	0	0	0	0	1	8	0	0	0	1	4	0	7	0	0	28
Tot <18	0	0	0	3	0	2	12	0	1	2	0	0	0	0	3	0	0	1	17	0	0	1	3	22	0	10	0	0	77
18	0	0	0	0	0	3	6	0	0	1	0	0	0	0	0	0	0	0	12	0	2	3	0	6	0	6			39
19	0	0	0	0	0	3	3	0	0	0	0	0	0	0	0	0	0	0	4	0	0	0	0	4	0	6			20
20	0	0	0	0	0	0	7	0	0	1	0	0	0	0	0	0	0	0	6	0	0	0	1	3	0	9			27
21	0	0	0	0	1	0	1	0	0	1	0	0	0	0	0	0	0	0	4	0	0	4	0	0	0	9			20
22	0	0	0	0	0	1	4	0	0	2	1	0	0	0	0	1	0	0	7	0	0	1	0	0	0	7			24
23	0	0	0	0	0	1	0	0	0	0	0	0	0	0	0	0	0	0	2	0	0	0	0	3	0	6			12
24	0	0	0	0	1	1	2	0	0	0	1	1	0	0	1	0	0	0	4	0	0	2	0	2	0	3			18
25-29	0	0	0	1	4	1	9	0	0	1	2	0	0	0	0	1	0	1	7	0	1	13	0	9	0	18			68
30-34	0	0	0	0	1	1	3	0	0	1	1	1	0	0	0	1	0	0	3	0	1	12	1	5	0	24			55
35-39	0	0	0	0	2	1	4	0	0	0	0	0	0	0	0	0	0	0	4	0	0	6	0	8	0	10			35
40-44	0	0	0	0	0	0	3	0	0	4	0	0	0	0	1	1	0	0	2	0	2	4	0	11	0	17			45
45-49	0	0	0	0	0	1	8	0	0	6	0	0	0	0	0	0	0	0	0	0	0	10	0	9	0	23			57
50-54	0	0	0	0	0	0	3	0	0	1	0	1	0	0	0	1	0	0	3	0	0	8	0	7	0	17			41
55-59	0	0	0	0	0	0	0	0	0	1	0	0	0	0	0	0	0	0	0	0	0	5	0	7	0	9			22
60-64	0	0	0	0	0	0	0	0	0	1	0	0	0	0	0	0	0	0	0	0	0	0	0	3	0	3			7
65+	0	0	0	0	0	0	3	0	0	1	0	0	0	0	0	0	0	0	0	0	0	0	0	6	0	5			15
Tot 18+	0	0	0	1	9	13	56	0	0	21	5	3	0	0	2	5	0	1	58	0	6	68	2	83	0	172			505
Male	0	0	0	4	7	15	36	0	1	16	3	1	0	0	5	5	0	2	65	0	3	52	5	76	0	144	0	0	440
Female	0	0	0	0	2	0	32	0	0	7	2	2	0	0	0	0	0	0	10	0	3	17	0	29	0	38	0	0	142
White	0	0	0	4	8	10	46	0	1	21	5	2	0	0	4	5	0	1	62	0	5	66	4	90	0	159	0	0	493
Black	0	0	0	0	1	5	19	0	0	2	0	1	0	0	1	0	0	1	13	0	1	2	1	11	0	22	0	0	80
Indian	0	0	0	0	0	0	0	0	0	0	0	0	0	0	0	0	0	0	0	0	0	0	0	0	0	0	0	0	0
Asian	0	0	0	0	0	0	1	0	0	0	0	0	0	0	0	0	0	0	0	0	0	0	0	4	0	1	0	0	6
Unk Race	0	0	0	0	0	0	2	0	0	0	0	0	0	0	0	0	0	0	0	0	0	1	0	0	0	0	0	0	3
Total	0	0	0	4	9	15	68	0	1	23	5	3	0	0	5	5	0	2	75	0	6	69	5	105	0	182	0	0	582

Offense Statistics for Year 2012 **Agency or Area:** Griswold **Pop:** 11,394

Index Offense	Offenses Number	Offenses Rate[2]	Clearances Number	Clearances Pct.	Value Stolen Total	Value Stolen Average
Murder	1	8.8	1	100.0%	$0	$0
Rape	0	0.0	0	-----	$0	-----
Robbery	0	0.0	0	-----	$0	-----
Aggravated Assault	2	17.6	1	50.0%	-----	-----
Burglary	43	377.4	14	32.6%	$60,625	$1,410
Larceny	86	754.8	18	20.9%	$124,025	$1,442
Motor Vehicle Theft	5	43.9	1	20.0%	$48,500	$9,700
Arson	2	17.6	2	100.0%	$10,010	$5,005
Crime Index Total[1]:	**137**	**1,202.4**	**35**	**25.5%**	**$233,150**	**$1,702**
				Value Recovered:		**$18,194**

1 Arson not included

2 All rates per 100,000 persons; crime rate of rape per 100,000 females is 0.0

Murder

Victim-Offender Relationship	female	male
Spouse	0	0
Live-In	0	0
Ex-spouse	0	0
Ex-live-in	0	0
Co-procreator	0	0
Parent	0	0
Stepparent	0	0
In-law	0	0
Grandparent	0	0
Child	0	0
Stepchild	0	0
Grandchild	0	0
Sibling	0	1
Other Family	0	0
Boy/Girlfriend	0	0
Homosexual	0	0
Friend	0	0
Child of Partner	0	0
Neighbor	0	0
Employee	0	0
Employer	0	0
Babysittee	0	0
Acquaintance	0	0
Other Known	0	0
Stranger	0	0
Unknown	0	0

Circumstance	
Argument	1
LEOKA	0
Drug Dealing	0
Gangland	0
Juvenile Gang	0
Lover's Quarrel	0
Mercy Killing	0
Other Felony	0
Other	0
Unknown	0

Weapon	
Handgun	0
Rifle	0
Shotgun	0
Other Gun	0
Unspec. Firearm	0
Knife	1
Blunt Object	0
Motor Vehicle	0
Strongarm	0
Poison	0
Explosives	0
Fire	0
Narcotics	0
Asphyxiation	0
Other	0
Unknown	0

Rape	n (clr)*
Completed	0 (0)
Attempted	0 (0)

Aggravated Assault	n (clr)
Firearm	0 (0)
Knife, Cutting Instrument	0 (0)
Other Dangerous Weapon	1 (1)
Strongarm (hands, feet, etc.)	1 (0)

Other Offenses	n (clr)
Negligent Manslaughter	0 (0)
Simple Assault	112 (77)
Officer Killed	0 nc
Officer Assaulted	0 (0)

*n: offense; clr: clearance; nc: not collected.

Robbery	n (clr)	Total Loss	Avg. Loss
Highway/Street	0	$0	$0
Gas Station	0	$0	$0
Convenience Store	0	$0	$0
Bank	0	$0	$0
Other Business	0	$0	$0
Residence	0	$0	$0
Miscellaneous	0	$0	$0
Firearm	0 (0)		
Knife, Sharp Instrument	0 (0)		
Other Dangerous Weapon	0 (0)		
Strongarm (hands, feet, etc.)	0 (0)		

Burglary	n (clr)	Total Loss	Avg. Loss
Residence Night	8	$10,290	$1,286
Residence Day	25	$41,224	$1,649
Residence Unknown	0	$0	$0
Non-residence Night	4	$7,315	$1,829
Non-residence Day	6	$1,796	$299
Non-residence Unknown	0	$0	$0
Forcible Entry	12 (7)		
Unlawful Entry-No Force	30 (7)		
Attempt Forcible Entry	1 (0)		

Larceny	n	Total Loss	Avg. Loss
Pocket-picking	0	$0	$0
Purse-snatching	0	$0	$0
Shoplifting	3	$705	$235
Items from Motor Vehicles	20	$9,102	$455
MV Parts & Accessories	5	$507	$101
Bicycles	2	$980	$490
Items from Buildings	7	$25,898	$3,700
From Coin-op Machines	1	$200	$200
All Other	48	$86,633	$1,805
$200 and Over	51	$122,592	$2,404
$50 to $200	12	$1,173	$98
Under $50	23	$260	$11

Motor Vehicle Theft	n (clr)
Auto	5 (1)
Trucks & Buses	0 (0)
Other Vehicles	0 (0)

Arson	n (clr)	Total Loss	Avg. Loss
Structural	2 (2)	$10,010	$5,005
Mobile	0 (0)	$0	$0
Other	0 (0)	$0	$0

Arrest Statistics for Year 2012 **Agency: Griswold**

	Murder	Neg. Manslaughter	Forcible Rape	Robbery	Aggravated Assault	Burglary	Larceny-Theft	Motor Vehicle Theft	Arson	Simple Assault	Forgery/Counterfeiting	Fraud	Embezzlement	Stolen Property	Vandalism	Weapons Charges	Prostitution	Sex Offenses	Drug Abuse Violations	Gambling	Offense vs. Family	Driving Under Influence	Liquor Laws	Disorderly Conduct	Vagrancy	All Other Offenses	Curfew and Loitering	Runaways	TOTAL
<10	0	0	0	0	0	0	0	0	0	0	0	0	0	0	0	0	0	0	0	0	0	0	0	0	0	0	0	0	0
10-12	0	0	0	0	0	0	0	0	0	0	0	0	0	0	0	0	0	0	0	0	0	0	0	0	0	0	0	0	0
13-14	0	0	0	0	0	0	2	0	0	3	0	0	0	1	3	0	0	0	0	0	0	0	0	0	0	3	0	0	12
15	0	0	0	0	0	1	0	0	0	0	0	0	0	0	0	0	0	0	0	0	0	0	0	0	0	1	0	0	2
16	0	0	0	0	0	0	4	0	0	3	0	0	0	0	0	0	0	0	0	0	0	0	0	0	0	2	0	0	9
17	0	0	0	0	0	1	1	0	0	1	0	0	0	0	1	0	0	0	0	0	0	1	0	0	0	0	0	0	5
Tot <18	0	0	0	0	0	2	7	0	0	7	0	0	0	1	4	0	0	0	0	0	0	1	0	0	0	6	0	0	28
18	0	0	0	0	0	0	1	0	0	2	0	0	0	0	0	0	0	0	1	0	0	0	0	0	0	0			4
19	0	0	0	0	0	0	0	0	0	1	0	0	0	0	0	0	0	0	0	0	0	1	0	1	0	4			7
20	0	0	0	0	0	1	1	0	0	3	0	0	0	0	1	1	0	0	0	0	0	0	0	0	0	2			9
21	0	0	0	0	0	0	1	0	0	2	0	0	0	0	1	0	0	1	1	0	1	1	0	0	0	2			10
22	1	0	0	0	0	0	2	0	0	0	0	0	0	0	1	0	0	0	0	0	1	6	0	0	0	1			12
23	0	0	0	0	0	1	3	0	0	0	0	0	0	0	0	0	0	0	1	0	0	2	0	0	0	3			10
24	0	0	0	0	0	1	3	0	0	5	0	0	0	0	0	0	0	0	0	0	0	1	0	1	0	1			12
25-29	1	0	0	0	1	1	3	0	0	10	0	0	0	1	2	0	0	0	4	0	3	9	0	3	0	4			42
30-34	0	0	0	0	0	0	1	0	0	3	0	0	0	1	1	0	0	0	0	0	0	7	0	0	0	7			20
35-39	0	0	0	0	1	0	0	0	0	8	0	0	0	0	2	0	0	1	2	0	1	4	0	1	0	5			25
40-44	0	0	0	0	0	1	1	0	0	1	0	1	0	0	0	0	0	0	0	0	0	4	0	3	0	3			14
45-49	0	0	0	0	0	0	1	0	0	10	0	0	0	0	0	0	0	0	0	0	2	5	0	0	0	10			28
50-54	0	0	0	0	0	0	1	0	0	2	0	0	0	0	1	0	0	0	0	0	0	5	0	1	1	4			15
55-59	0	0	0	0	0	0	0	0	0	4	0	0	0	0	0	0	0	0	0	0	0	2	0	0	0	1			7
60-64	0	0	0	0	0	0	1	0	0	1	0	0	0	0	0	1	0	0	0	0	0	2	0	0	0	1			6
65+	0	0	0	0	0	0	0	0	0	2	0	0	0	0	0	0	0	0	0	0	0	1	0	1	0	2			6
Tot 18+	2	0	0	0	2	5	19	0	0	54	0	1	0	2	9	2	0	2	9	0	8	50	0	11	1	50			227
Male	1	0	0	0	1	7	22	0	0	47	0	0	0	3	12	1	0	2	7	0	6	43	0	9	0	46	0	0	207
Female	1	0	0	0	1	0	4	0	0	14	0	1	0	0	1	1	0	0	2	0	2	8	0	2	1	10	0	0	48
White	1	0	0	0	2	5	20	0	0	49	0	1	0	3	12	2	0	2	7	0	8	46	0	9	1	45	0	0	213
Black	1	0	0	0	0	2	4	0	0	9	0	0	0	0	0	0	0	0	2	0	0	3	0	2	0	5	0	0	28
Indian	0	0	0	0	0	0	1	0	0	0	0	0	0	0	0	0	0	0	0	0	0	0	0	0	0	0	0	0	1
Asian	0	0	0	0	0	0	0	0	0	1	0	0	0	0	0	0	0	0	0	0	0	0	0	0	0	0	0	0	1
Unk Race	0	0	0	0	0	0	1	0	0	2	0	0	0	0	1	0	0	0	0	0	0	2	0	0	0	6	0	0	12
Total	2	0	0	0	2	7	26	0	0	61	0	1	0	3	13	2	0	2	9	0	8	51	0	11	1	56	0	0	255

Offense Statistics for Year 2012 **Agency or Area:** Groton City **Pop:** 9,759

Index Offense	Offenses Number	Offenses Rate[2]	Clearances Number	Clearances Pct.	Value Stolen Total	Value Stolen Average
Murder	0	0.0	0	-----	$0	-----
Rape	4	41.0	0	0.0%	$0	$0
Robbery	3	30.7	2	66.7%	$782	$261
Aggravated Assault	10	102.5	8	80.0%	-----	-----
Burglary	8	82.0	4	50.0%	$12,772	$1,597
Larceny	158	1,619.0	14	8.9%	$78,487	$497
Motor Vehicle Theft	10	102.5	2	20.0%	$84,350	$8,435
Arson	3	30.7	1	33.3%	$10,150	$3,383
Crime Index Total[1]:	**193**	**1,977.7**	**30**	**15.5%**	**$176,391**	**$914**
				Value Recovered:		**$28,225**

1 Arson not included

2 All rates per 100,000 persons; crime rate of rape per 100,000 females is 79.4

Murder

Victim-Offender Relationship	female	male
Spouse	0	0
Live-In	0	0
Ex-spouse	0	0
Ex-live-in	0	0
Co-procreator	0	0
Parent	0	0
Stepparent	0	0
In-law	0	0
Grandparent	0	0
Child	0	0
Stepchild	0	0
Grandchild	0	0
Sibling	0	0
Other Family	0	0
Boy/Girlfriend	0	0
Homosexual	0	0
Friend	0	0
Child of Partner	0	0
Neighbor	0	0
Employee	0	0
Employer	0	0
Babysittee	0	0
Acquaintance	0	0
Other Known	0	0
Stranger	0	0
Unknown	0	0

Circumstance	
Argument	0
LEOKA	0
Drug Dealing	0
Gangland	0
Juvenile Gang	0
Lover's Quarrel	0
Mercy Killing	0
Other Felony	0
Other	0
Unknown	0

Weapon	
Handgun	0
Rifle	0
Shotgun	0
Other Gun	0
Unspec. Firearm	0
Knife	0
Blunt Object	0
Motor Vehicle	0
Strongarm	0
Poison	0
Explosives	0
Fire	0
Narcotics	0
Asphyxiation	0
Other	0
Unknown	0

Rape	n (clr)*
Completed	4 (0)
Attempted	*0 (0)*

Aggravated Assault	n (clr)
Firearm	*0 (0)*
Knife, Cutting Instrument	3 (3)
Other Dangerous Weapon	6 (5)
Strongarm (hands, feet, etc.)	1 (0)

Other Offenses	n (clr)
Negligent Manslaughter	*0 (0)*
Simple Assault	161 (134)
Officer Killed	*0* nc
Officer Assaulted	*0 (0)*

*n: offense; clr: clearance; nc: not collected.

Robbery	n (clr)	Total Loss	Avg. Loss
Highway/Street	*0*	*$0*	*$0*
Gas Station	*0*	*$0*	*$0*
Convenience Store	1	$43	$43
Bank	*0*	*$0*	*$0*
Other Business	1	$730	$730
Residence	1	$9	$9
Miscellaneous	*0*	*$0*	*$0*
Firearm	*0 (0)*		
Knife, Sharp Instrument	*0 (0)*		
Other Dangerous Weapon	*0 (0)*		
Strongarm (hands, feet, etc.)	3 (2)		

Burglary	n (clr)	Total Loss	Avg. Loss
Residence Night	2	$10,300	$5,150
Residence Day	3	$1,580	$527
Residence Unknown	*0*	*$0*	*$0*
Non-residence Night	2	$92	$46
Non-residence Day	1	$800	$800
Non-residence Unknown	*0*	*$0*	*$0*
Forcible Entry	3 (2)		
Unlawful Entry-No Force	4 (1)		
Attempt Forcible Entry	1 (1)		

Larceny	n	Total Loss	Avg. Loss
Pocket-picking	*0*	*$0*	*$0*
Purse-snatching	*0*	*$0*	*$0*
Shoplifting	2	$42	$21
Items from Motor Vehicles	55	$14,405	$262
MV Parts & Accessories	4	$635	$159
Bicycles	7	$764	$109
Items from Buildings	42	$38,800	$924
From Coin-op Machines	*0*	*$0*	*$0*
All Other	48	$23,841	$497
$200 and Over	79	$74,328	$941
$50 to $200	42	$3,666	$87
Under $50	37	$493	$13

Motor Vehicle Theft	n (clr)
Auto	9 (2)
Trucks & Buses	*0 (0)*
Other Vehicles	1 (0)

Arson	n (clr)	Total Loss	Avg. Loss
Structural	2 (0)	$10,100	$5,050
Mobile	1 (1)	$50	$50
Other	*0 (0)*	*$0*	*$0*

Arrest Statistics for Year 2012 **Agency: Groton City**

	Murder	Neg. Manslaughter	Forcible Rape	Robbery	Aggravated Assault	Burglary	Larceny-Theft	Motor Vehicle Theft	Arson	Simple Assault	Forgery/Counterfeiting	Fraud	Embezzlement	Stolen Property	Vandalism	Weapons Charges	Prostitution	Sex Offenses	Drug Abuse Violations	Gambling	Offense vs. Family	Driving Under Influence	Liquor Laws	Disorderly Conduct	Vagrancy	All Other Offenses	Curfew and Loitering	Runaways	TOTAL
<10	0	0	0	0	0	0	0	0	0	0	0	0	0	0	0	0	0	0	0	0	0	0	0	0	0	1	0	0	1
10-12	0	0	0	0	0	0	1	0	0	2	0	0	0	0	0	0	0	1	0	0	0	0	0	0	0	2	0	0	6
13-14	0	0	0	0	0	0	0	0	0	5	0	0	0	0	0	1	0	0	0	0	0	0	0	0	0	2	0	0	8
15	0	0	0	0	1	0	0	0	0	3	0	0	0	0	0	0	0	0	1	0	0	0	0	0	0	1	0	0	6
16	0	0	0	0	1	0	0	0	0	4	0	0	0	0	1	0	0	0	3	0	1	0	0	0	0	0	0	0	10
17	0	0	0	0	1	0	1	0	0	4	0	0	0	0	0	0	0	0	0	0	0	0	0	0	0	1	0	0	7
Tot <18	0	0	0	0	3	0	2	0	0	18	0	0	0	0	1	1	0	1	4	0	1	0	0	0	0	7	0	0	38
18	0	0	0	1	0	0	1	0	1	5	0	0	0	0	0	0	0	0	0	0	0	0	0	0	0	2			10
19	0	0	0	2	0	0	1	0	0	3	0	0	0	0	0	0	0	0	0	0	0	0	0	0	0	4			10
20	0	0	0	0	0	0	0	0	0	6	0	0	0	0	1	0	0	0	0	0	0	0	0	0	0	2			9
21	0	0	0	0	0	0	1	0	0	4	0	0	0	0	0	0	0	0	0	0	1	1	0	0	0	7			14
22	0	0	0	0	0	0	1	1	0	11	0	0	0	0	0	0	0	0	1	0	0	3	0	0	0	10			27
23	0	0	0	0	0	0	0	0	0	4	0	0	0	0	1	0	0	0	0	0	0	1	0	0	0	4			10
24	0	0	0	0	0	0	1	0	0	5	0	0	0	0	0	0	0	0	1	0	0	3	0	0	0	6			16
25-29	0	0	0	0	0	0	0	1	0	21	0	3	0	0	0	3	0	0	1	0	1	5	1	0	0	26			62
30-34	0	0	0	1	2	0	1	1	0	16	0	0	0	0	0	0	0	0	0	0	1	6	0	0	0	8			36
35-39	0	0	0	0	0	0	1	0	0	13	0	0	0	0	0	0	0	0	0	0	2	3	0	0	0	8			27
40-44	0	0	0	0	0	1	4	0	0	12	0	0	0	0	0	0	0	0	1	0	0	2	0	1	0	3			24
45-49	0	0	0	0	1	0	0	0	0	12	0	2	0	0	1	0	0	0	1	0	0	5	0	0	0	7			29
50-54	0	0	0	0	0	0	1	0	0	7	0	0	0	0	0	0	0	0	0	0	1	4	0	0	0	1			14
55-59	0	0	0	0	0	0	0	0	0	2	0	0	0	0	0	0	0	0	0	0	0	0	0	0	0	2			4
60-64	0	0	0	0	0	0	0	0	0	2	0	0	0	0	0	0	0	0	0	0	0	1	0	0	0	1			4
65+	0	0	0	0	0	0	0	0	0	0	0	0	0	0	0	0	0	0	0	0	0	2	0	0	0	0			2
Tot 18+	0	0	0	4	3	1	12	3	1	123	0	5	0	0	3	3	0	0	5	0	6	36	1	1	0	91			298
Male	0	0	0	4	5	1	11	2	1	84	0	5	0	0	4	4	0	1	7	0	6	24	1	1	0	72	0	0	233
Female	0	0	0	0	1	0	3	1	0	57	0	0	0	0	0	0	0	0	2	0	1	12	0	0	0	26	0	0	103
White	0	0	0	1	4	1	11	3	1	93	0	5	0	0	4	1	0	1	7	0	5	33	1	0	0	63	0	0	234
Black	0	0	0	3	2	0	3	0	0	47	0	0	0	0	0	3	0	0	2	0	2	3	0	1	0	35	0	0	101
Indian	0	0	0	0	0	0	0	0	0	1	0	0	0	0	0	0	0	0	0	0	0	0	0	0	0	0	0	0	1
Asian	0	0	0	0	0	0	0	0	0	0	0	0	0	0	0	0	0	0	0	0	0	0	0	0	0	0	0	0	0
Unk Race	0	0	0	0	0	0	0	0	0	0	0	0	0	0	0	0	0	0	0	0	0		0	0	0	0	0	0	
Total	0	0	0	4	6	1	14	3	1	141	0	5	0	0	4	4	0	1	9	0	7	36	1	1	0	98	0	0	336

Offense Statistics for Year 2012 **Agency or Area:** Groton Long Pt. **Pop:** 633

Index Offense	Offenses Number	Offenses Rate[2]	Clearances Number	Clearances Pct.	Value Stolen Total	Value Stolen Average
Murder	0	0.0	0	-----	$0	-----
Rape	0	0.0	0	-----	$0	-----
Robbery	0	0.0	0	-----	$0	-----
Aggravated Assault	0	0.0	0	-----	-----	-----
Burglary	3	473.9	0	0.0%	$10,700	$3,567
Larceny	9	1,421.8	0	0.0%	$7,330	$814
Motor Vehicle Theft	2	316.0	0	0.0%	$1,300	$650
Arson	0	0.0	0	-----	$0	-----
Crime Index Total[1]:	**14**	**2,211.7**	**0**	**0.0%**	**$19,330**	**$1,381**
				Value Recovered:		**$7,575**

1 Arson not included

2 All rates per 100,000 persons; crime rate of rape per 100,000 females is 0.0

Murder

Victim-Offender Relationship	female	male
Spouse	0	0
Live-In	0	0
Ex-spouse	0	0
Ex-live-in	0	0
Co-procreator	0	0
Parent	0	0
Stepparent	0	0
In-law	0	0
Grandparent	0	0
Child	0	0
Stepchild	0	0
Grandchild	0	0
Sibling	0	0
Other Family	0	0
Boy/Girlfriend	0	0
Homosexual	0	0
Friend	0	0
Child of Partner	0	0
Neighbor	0	0
Employee	0	0
Employer	0	0
Babysittee	0	0
Acquaintance	0	0
Other Known	0	0
Stranger	0	0
Unknown	0	0

Circumstance	
Argument	0
LEOKA	0
Drug Dealing	0
Gangland	0
Juvenile Gang	0
Lover's Quarrel	0
Mercy Killing	0
Other Felony	0
Other	0
Unknown	0

Weapon	
Handgun	0
Rifle	0
Shotgun	0
Other Gun	0
Unspec. Firearm	0
Knife	0
Blunt Object	0
Motor Vehicle	0
Strongarm	0
Poison	0
Explosives	0
Fire	0
Narcotics	0
Asphyxiation	0
Other	0
Unknown	0

Rape	n (clr)*
Completed	0 (0)
Attempted	0 (0)

Aggravated Assault	n (clr)
Firearm	0 (0)
Knife, Cutting Instrument	0 (0)
Other Dangerous Weapon	0 (0)
Strongarm (hands, feet, etc.)	0 (0)

Other Offenses	n (clr)
Negligent Manslaughter	0 (0)
Simple Assault	0 (0)
Officer Killed	0 nc
Officer Assaulted	0 (0)

*n: offense; clr: clearance; nc: not collected.

Robbery	n (clr)	Total Loss	Avg. Loss
Highway/Street	0	$0	$0
Gas Station	0	$0	$0
Convenience Store	0	$0	$0
Bank	0	$0	$0
Other Business	0	$0	$0
Residence	0	$0	$0
Miscellaneous	0	$0	$0
Firearm	0 (0)		
Knife, Sharp Instrument	0 (0)		
Other Dangerous Weapon	0 (0)		
Strongarm (hands, feet, etc.)	0 (0)		

Burglary	n (clr)	Total Loss	Avg. Loss
Residence Night	0	$0	$0
Residence Day	0	$0	$0
Residence Unknown	1	$3,000	$3,000
Non-residence Night	1	$0	$0
Non-residence Day	0	$0	$0
Non-residence Unknown	1	$7,700	$7,700
Forcible Entry	0 (0)		
Unlawful Entry-No Force	3 (0)		
Attempt Forcible Entry	0 (0)		

Larceny	n	Total Loss	Avg. Loss
Pocket-picking	0	$0	$0
Purse-snatching	0	$0	$0
Shoplifting	0	$0	$0
Items from Motor Vehicles	1	$350	$350
MV Parts & Accessories	0	$0	$0
Bicycles	3	$350	$117
Items from Buildings	2	$6,485	$3,243
From Coin-op Machines	0	$0	$0
All Other	3	$145	$48
$200 and Over	3	$6,835	$2,278
$50 to $200	5	$455	$91
Under $50	1	$40	$40

Motor Vehicle Theft	n (clr)
Auto	0 (0)
Trucks & Buses	0 (0)
Other Vehicles	2 (0)

Arson	n (clr)	Total Loss	Avg. Loss
Structural	0 (0)	$0	$0
Mobile	0 (0)	$0	$0
Other	0 (0)	$0	$0

Arrest Statistics for Year 2012 **Agency: Groton Long Pt.**

	Murder	Neg. Manslaughter	Forcible Rape	Robbery	Aggravated Assault	Burglary	Larceny-Theft	Motor Vehicle Theft	Arson	Simple Assault	Forgery/Counterfeiting	Fraud	Embezzlement	Stolen Property	Vandalism	Weapons Charges	Prostitution	Sex Offenses	Drug Abuse Violations	Gambling	Offense vs. Family	Driving Under Influence	Liquor Laws	Disorderly Conduct	Vagrancy	All Other Offenses	Curfew and Loitering	Runaways	TOTAL
<10	0	0	0	0	0	0	0	0	0	0	0	0	0	0	0	0	0	0	0	0	0	0	0	0	0	0	0	0	0
10-12	0	0	0	0	0	0	0	0	0	0	0	0	0	0	0	0	0	0	0	0	0	0	0	0	0	0	0	0	0
13-14	0	0	0	0	0	0	0	0	0	0	0	0	0	0	0	0	0	0	0	0	0	0	0	0	0	0	0	0	0
15	0	0	0	0	0	0	0	0	0	0	0	0	0	0	0	0	0	0	0	0	0	0	0	0	0	0	0	0	0
16	0	0	0	0	0	0	0	0	0	0	0	0	0	0	0	0	0	0	0	0	0	0	0	0	0	0	0	0	0
17	0	0	0	0	0	0	0	0	0	0	0	0	0	0	0	0	0	0	0	0	0	0	0	0	0	0	0	0	0
Tot <18	0	0	0	0	0	0	0	0	0	0	0	0	0	0	0	0	0	0	0	0	0	0	0	0	0	0	0	0	0
18	0	0	0	0	0	0	0	0	0	0	0	0	0	0	0	0	0	0	0	0	0	0	0	0	0	0			0
19	0	0	0	0	0	0	0	0	0	0	0	0	0	0	0	0	0	0	0	0	0	0	0	0	0	0			0
20	0	0	0	0	0	0	0	0	0	0	0	0	0	0	0	0	0	0	0	0	0	0	0	0	0	0			0
21	0	0	0	0	0	0	0	0	0	0	0	0	0	0	0	0	0	0	0	0	0	0	0	0	0	0			0
22	0	0	0	0	0	0	0	0	0	0	0	0	0	0	0	0	0	0	0	0	0	0	0	1	0	0			1
23	0	0	0	0	0	0	0	0	0	0	0	0	0	0	0	0	0	0	0	0	0	0	0	0	0	0			0
24	0	0	0	0	0	0	1	0	0	0	0	0	0	0	0	0	0	0	0	0	0	0	0	0	0	0			1
25-29	0	0	0	0	0	0	0	0	0	0	0	0	0	0	0	0	0	0	0	0	0	0	0	0	0	0			0
30-34	0	0	0	0	0	0	0	0	0	0	0	0	0	0	0	0	0	0	0	0	0	0	0	0	0	0			0
35-39	0	0	0	0	0	0	0	0	0	0	0	0	0	0	0	0	0	0	0	0	0	0	0	0	0	0			0
40-44	0	0	0	0	0	0	1	0	0	0	0	0	0	0	0	0	0	0	0	0	0	0	0	0	0	1			2
45-49	0	0	0	0	0	0	0	0	0	0	0	0	0	0	0	0	0	0	0	0	0	0	0	0	0	0			0
50-54	0	0	0	0	0	0	0	0	0	0	0	0	0	0	0	0	0	0	0	0	0	0	0	0	0	0			0
55-59	0	0	0	0	0	0	0	0	0	0	0	0	0	0	0	0	0	0	0	0	0	0	0	0	0	0			0
60-64	0	0	0	0	0	0	0	0	0	0	0	0	0	0	0	0	0	0	0	0	0	0	0	0	0	0			0
65+	0	0	0	0	0	0	0	0	0	0	0	0	0	0	0	0	0	0	0	0	0	0	0	0	0	0			0
Tot 18+	0	0	0	0	0	0	2	0	0	0	0	0	0	0	0	0	0	0	0	0	0	0	0	1	0	1			4
Male	0	0	0	0	0	0	2	0	0	0	0	0	0	0	0	0	0	0	0	0	0	0	0	1	0	0	0	0	3
Female	0	0	0	0	0	0	0	0	0	0	0	0	0	0	0	0	0	0	0	0	0	0	0	0	0	1	0	0	1
White	0	0	0	0	0	0	2	0	0	0	0	0	0	0	0	0	0	0	0	0	0	0	0	1	0	1	0	0	4
Black	0	0	0	0	0	0	0	0	0	0	0	0	0	0	0	0	0	0	0	0	0	0	0	0	0	0	0	0	0
Indian	0	0	0	0	0	0	0	0	0	0	0	0	0	0	0	0	0	0	0	0	0	0	0	0	0	0	0	0	0
Asian	0	0	0	0	0	0	0	0	0	0	0	0	0	0	0	0	0	0	0	0	0	0	0	0	0	0	0	0	0
Unk Race	0	0	0	0	0	0	0	0	0	0	0	0	0	0	0	0	0	0	0	0	0		0	0	0	0	0	0	
Total	0	0	0	0	0	0	2	0	0	0	0	0	0	0	0	0	0	0	0	0	0	0	0	1	0	1	0	0	4

Offense Statistics for Year 2012 **Agency or Area:** Groton Town **Pop:** 31,681

Index Offense	Offenses Number	Offenses Rate[2]	Clearances Number	Clearances Pct.	Value Stolen Total	Value Stolen Average
Murder	0	0.0	0	-----	$0	-----
Rape	8	25.3	1	12.5%	$0	$0
Robbery	7	22.1	4	57.1%	$8,115	$1,159
Aggravated Assault	32	101.0	31	96.9%	-----	-----
Burglary	72	227.3	13	18.1%	$55,767	$775
Larceny	519	1,638.2	138	26.6%	$749,102	$1,443
Motor Vehicle Theft	23	72.6	6	26.1%	$132,783	$5,773
Arson	6	18.9	2	33.3%	$1,008	$168
Crime Index Total[1]:	**661**	**2,086.4**	**193**	**29.2%**	**$945,767**	**$1,431**

[1] Arson not included **Value Recovered: $159,374**

[2] All rates per 100,000 persons; crime rate of rape per 100,000 females is 48.9

Murder

Victim-Offender Relationship	female	male
Spouse	0	0
Live-In	0	0
Ex-spouse	0	0
Ex-live-in	0	0
Co-procreator	0	0
Parent	0	0
Stepparent	0	0
In-law	0	0
Grandparent	0	0
Child	0	0
Stepchild	0	0
Grandchild	0	0
Sibling	0	0
Other Family	0	0
Boy/Girlfriend	0	0
Homosexual	0	0
Friend	0	0
Child of Partner	0	0
Neighbor	0	0
Employee	0	0
Employer	0	0
Babysittee	0	0
Acquaintance	0	0
Other Known	0	0
Stranger	0	0
Unknown	0	0

Circumstance	
Argument	0
LEOKA	0
Drug Dealing	0
Gangland	0
Juvenile Gang	0
Lover's Quarrel	0
Mercy Killing	0
Other Felony	0
Other	0
Unknown	0

Weapon	
Handgun	0
Rifle	0
Shotgun	0
Other Gun	0
Unspec. Firearm	0
Knife	0
Blunt Object	0
Motor Vehicle	0
Strongarm	0
Poison	0
Explosives	0
Fire	0
Narcotics	0
Asphyxiation	0
Other	0
Unknown	0

Rape	n (clr)*
Completed	8 (1)
Attempted	*0 (0)*

Aggravated Assault	n (clr)
Firearm	*0 (0)*
Knife, Cutting Instrument	3 (3)
Other Dangerous Weapon	7 (8)
Strongarm (hands, feet, etc.)	22 (20)

Other Offenses	n (clr)
Negligent Manslaughter	*0 (0)*
Simple Assault	322 (222)
Officer Killed	*0* nc
Officer Assaulted	1 *(0)*

*n: offense; clr: clearance; nc: not collected.

Robbery	n (clr)	Total Loss	Avg. Loss
Highway/Street	1	$0	$0
Gas Station	*0*	*$0*	*$0*
Convenience Store	1	$81	$81
Bank	*0*	*$0*	*$0*
Other Business	1	$486	$486
Residence	2	$580	$290
Miscellaneous	2	$6,968	$3,484
Firearm	2 (1)		
Knife, Sharp Instrument	1 (0)		
Other Dangerous Weapon	1 (1)		
Strongarm (hands, feet, etc.)	3 (2)		

Burglary	n (clr)	Total Loss	Avg. Loss
Residence Night	14	$16,510	$1,179
Residence Day	40	$34,969	$874
Residence Unknown	*0*	*$0*	*$0*
Non-residence Night	6	$2,445	$408
Non-residence Day	12	$1,843	$154
Non-residence Unknown	*0*	*$0*	*$0*
Forcible Entry	29 (6)		
Unlawful Entry-No Force	36 (6)		
Attempt Forcible Entry	7 (1)		

Larceny	n	Total Loss	Avg. Loss
Pocket-picking	*0*	*$0*	*$0*
Purse-snatching	*0*	*$0*	*$0*
Shoplifting	161	$32,342	$201
Items from Motor Vehicles	60	$27,990	$467
MV Parts & Accessories	26	$22,031	$847
Bicycles	13	$2,645	$203
Items from Buildings	79	$178,263	$2,256
From Coin-op Machines	*0*	*$0*	*$0*
All Other	180	$485,831	$2,699
$200 and Over	244	$731,888	$3,000
$50 to $200	141	$14,526	$103
Under $50	134	$2,688	$20

Motor Vehicle Theft	n (clr)
Auto	17 (6)
Trucks & Buses	1 (0)
Other Vehicles	5 (0)

Arson	n (clr)	Total Loss	Avg. Loss
Structural	1 (0)	$1,000	$1,000
Mobile	*0 (0)*	*$0*	*$0*
Other	5 (2)	$8	$2

Arrest Statistics for Year 2012 **Agency: Groton Town**

	Murder	Neg. Manslaughter	Forcible Rape	Robbery	Aggravated Assault	Burglary	Larceny-Theft	Motor Vehicle Theft	Arson	Simple Assault	Forgery/Counterfeiting	Fraud	Embezzlement	Stolen Property	Vandalism	Weapons Charges	Prostitution	Sex Offenses	Drug Abuse Violations	Gambling	Offense vs. Family	Driving Under Influence	Liquor Laws	Disorderly Conduct	Vagrancy	All Other Offenses	Curfew and Loitering	Runaways	TOTAL
<10	0	0	0	0	0	0	0	0	0	0	0	0	0	0	0	0	0	0	0	0	0	0	0	0	0	0	0	0	0
10-12	0	0	0	0	0	0	0	0	0	1	0	0	0	0	0	0	0	0	0	0	0	0	0	0	0	0	0	0	1
13-14	0	0	0	0	0	0	0	0	0	10	0	0	0	0	0	1	0	0	0	0	0	0	0	0	0	3	0	0	14
15	0	0	0	0	0	0	4	0	0	6	0	1	0	0	0	0	0	0	1	0	0	0	0	0	0	1	0	0	13
16	0	0	0	0	0	0	9	3	0	13	0	0	0	0	0	0	0	0	3	0	0	0	0	2	0	4	0	0	34
17	0	0	0	0	0	1	1	0	0	15	0	0	0	0	1	0	0	0	4	0	0	0	0	3	0	6	1	0	32
Tot <18	0	0	0	0	0	1	14	3	0	45	0	1	0	0	1	1	0	0	8	0	0	0	0	5	0	14	1	0	94
18	0	0	0	0	0	2	4	0	0	4	0	0	0	0	0	0	0	0	3	0	0	0	0	3	0	9			25
19	0	0	0	0	3	0	1	0	0	5	0	0	0	0	0	0	0	0	3	0	0	1	0	0	0	5			18
20	0	0	0	0	0	0	3	0	0	9	0	1	0	0	0	0	0	0	6	0	0	0	1	1	0	16			37
21	0	0	0	0	0	0	4	0	0	12	0	0	0	0	1	0	0	0	5	0	0	3	0	1	0	9			35
22	0	0	0	0	0	4	2	0	1	10	1	0	0	0	0	0	0	0	2	0	0	7	0	0	0	19			46
23	0	0	0	0	0	2	10	0	0	4	0	1	0	0	0	0	0	0	4	0	0	5	0	0	0	12			38
24	0	0	0	0	0	1	7	1	0	12	0	1	0	0	0	0	0	0	5	0	2	5	0	0	0	14			48
25-29	0	0	0	1	5	4	22	0	0	21	1	3	1	0	1	1	1	0	6	0	4	18	0	4	0	43			136
30-34	0	0	0	0	4	0	18	0	0	15	0	8	1	0	4	0	0	0	6	0	7	11	0	2	0	38			114
35-39	0	0	1	1	2	3	11	0	0	13	0	2	0	0	1	0	0	0	3	0	1	7	0	3	0	35			83
40-44	0	0	0	0	3	0	16	0	0	14	1	3	0	0	0	0	1	0	2	0	0	13	0	2	0	29			84
45-49	0	0	0	0	1	0	10	0	0	14	0	1	0	1	0	0	0	0	0	0	0	3	0	2	0	28			60
50-54	0	0	0	0	1	0	8	0	0	8	0	1	0	1	3	0	0	1	0	0	0	7	0	1	1	12			44
55-59	0	0	0	0	0	0	4	0	0	4	0	0	0	0	1	0	0	0	0	0	0	9	0	0	0	6			24
60-64	0	0	0	0	0	0	2	0	0	1	0	0	0	0	0	0	0	0	0	0	0	7	0	2	1	7			20
65+	0	0	0	0	1	0	1	0	0	3	0	0	0	0	0	0	0	0	0	0	0	2	0	1	2	0			10
Tot 18+	0	0	1	2	20	16	123	1	1	149	3	21	2	2	11	1	2	1	45	0	14	98	1	22	4	282			822
Male	0	0	1	2	18	15	66	3	1	127	3	12	1	2	9	2	0	1	37	0	7	80	0	20	3	192	1	0	603
Female	0	0	0	0	2	2	71	1	0	67	0	10	1	0	3	0	2	0	16	0	7	18	1	7	1	104	0	0	313
White	0	0	1	1	12	12	117	4	1	142	2	19	2	1	11	1	2	1	43	0	7	91	1	23	4	220	1	0	719
Black	0	0	0	1	8	3	20	0	0	48	1	3	0	1	1	0	0	0	10	0	4	7	0	3	0	74	0	0	184
Indian	0	0	0	0	0	0	0	0	0	1	0	0	0	0	0	0	0	0	0	0	2	0	0	0	0	0	0	0	3
Asian	0	0	0	0	0	2	0	0	0	3	0	0	0	0	0	1	0	0	0	0	1	0	0	1	0	1	0	0	9
Unk Race	0	0	0	0	0	0	0	0	0	0	0	0	0	0	0	0	0	0	0	0	0		0	0	0	1	0	0	1
Total	0	0	1	2	20	17	137	4	1	194	3	22	2	2	12	2	2	1	53	0	14	98	1	27	4	296	1	0	916

Offense Statistics for Year 2012 **Agency or Area:** Guilford **Pop:** 22,560

Index Offense	Offenses Number	Offenses Rate[2]	Clearances Number	Clearances Pct.	Value Stolen Total	Value Stolen Average
Murder	0	0.0	0	-----	$0	-----
Rape	3	13.3	1	33.3%	$0	$0
Robbery	7	31.0	3	42.9%	$1,095	$156
Aggravated Assault	14	62.1	11	78.6%	-----	-----
Burglary	51	226.1	3	5.9%	$74,985	$1,470
Larceny	235	1,041.7	37	15.7%	$147,631	$628
Motor Vehicle Theft	7	31.0	0	0.0%	$0	$0
Arson	0	0.0	0	-----	$0	-----
Crime Index Total[1]:	**317**	**1,405.1**	**55**	**17.4%**	**$223,711**	**$706**
				Value Recovered:		**$44,110**

1 Arson not included

2 All rates per 100,000 persons; crime rate of rape per 100,000 females is 25.8

Murder

Victim-Offender Relationship	female	male
Spouse	0	0
Live-In	0	0
Ex-spouse	0	0
Ex-live-in	0	0
Co-procreator	0	0
Parent	0	0
Stepparent	0	0
In-law	0	0
Grandparent	0	0
Child	0	0
Stepchild	0	0
Grandchild	0	0
Sibling	0	0
Other Family	0	0
Boy/Girlfriend	0	0
Homosexual	0	0
Friend	0	0
Child of Partner	0	0
Neighbor	0	0
Employee	0	0
Employer	0	0
Babysittee	0	0
Acquaintance	0	0
Other Known	0	0
Stranger	0	0
Unknown	0	0

Circumstance	
Argument	0
LEOKA	0
Drug Dealing	0
Gangland	0
Juvenile Gang	0
Lover's Quarrel	0
Mercy Killing	0
Other Felony	0
Other	0
Unknown	0

Weapon	
Handgun	0
Rifle	0
Shotgun	0
Other Gun	0
Unspec. Firearm	0
Knife	0
Blunt Object	0
Motor Vehicle	0
Strongarm	0
Poison	0
Explosives	0
Fire	0
Narcotics	0
Asphyxiation	0
Other	0
Unknown	0

Rape	n (clr)*
Completed	3 (1)
Attempted	*0 (0)*

Aggravated Assault	n (clr)
Firearm	*0 (0)*
Knife, Cutting Instrument	1 (1)
Other Dangerous Weapon	*0 (0)*
Strongarm (hands, feet, etc.)	13 (10)

Other Offenses	n (clr)
Negligent Manslaughter	*0 (0)*
Simple Assault	8 (4)
Officer Killed	*0* nc
Officer Assaulted	1 (1)

*n: offense; clr: clearance; nc: not collected.

Robbery	n (clr)	Total Loss	Avg. Loss
Highway/Street	*0*	*$0*	*$0*
Gas Station	2	$1,086	$543
Convenience Store	*0*	*$0*	*$0*
Bank	*0*	*$0*	*$0*
Other Business	3	$9	$3
Residence	1	$0	$0
Miscellaneous	1	$0	$0
Firearm	*0 (0)*		
Knife, Sharp Instrument	3 (1)		
Other Dangerous Weapon	*0 (0)*		
Strongarm (hands, feet, etc.)	4 (2)		

Burglary	n (clr)	Total Loss	Avg. Loss
Residence Night	10	$14,152	$1,415
Residence Day	24	$53,696	$2,237
Residence Unknown	*0*	*$0*	*$0*
Non-residence Night	7	$3,848	$550
Non-residence Day	10	$3,289	$329
Non-residence Unknown	*0*	*$0*	*$0*
Forcible Entry	22 (1)		
Unlawful Entry-No Force	18 (2)		
Attempt Forcible Entry	11 (0)		

Larceny	n	Total Loss	Avg. Loss
Pocket-picking	*0*	*$0*	*$0*
Purse-snatching	1	$1	$1
Shoplifting	52	$6,143	$118
Items from Motor Vehicles	50	$13,966	$279
MV Parts & Accessories	*0*	*$0*	*$0*
Bicycles	1	$600	$600
Items from Buildings	18	$21,374	$1,187
From Coin-op Machines	*0*	*$0*	*$0*
All Other	113	$105,547	$934
$200 and Over	69	$143,877	$2,085
$50 to $200	34	$3,085	$91
Under $50	132	$669	$5

Motor Vehicle Theft	n (clr)
Auto	5 (0)
Trucks & Buses	*0 (0)*
Other Vehicles	2 (0)

Arson	n (clr)	Total Loss	Avg. Loss
Structural	*0 (0)*	*$0*	*$0*
Mobile	*0 (0)*	*$0*	*$0*
Other	*0 (0)*	*$0*	*$0*

Arrest Statistics for Year 2012 **Agency: Guilford**

	Murder	Neg. Manslaughter	Forcible Rape	Robbery	Aggravated Assault	Burglary	Larceny-Theft	Motor Vehicle Theft	Arson	Simple Assault	Forgery/Counterfeiting	Fraud	Embezzlement	Stolen Property	Vandalism	Weapons Charges	Prostitution	Sex Offenses	Drug Abuse Violations	Gambling	Offense vs. Family	Driving Under Influence	Liquor Laws	Disorderly Conduct	Vagrancy	All Other Offenses	Curfew and Loitering	Runaways	TOTAL
<10	0	0	0	0	0	0	0	0	0	0	0	0	0	0	0	0	0	0	0	0	0	0	0	0	0	0	0	0	0
10-12	0	0	0	0	1	0	0	0	0	0	0	0	0	0	0	0	0	0	0	0	0	0	0	1	0	0	0	0	2
13-14	0	0	1	0	1	0	0	0	0	0	0	0	0	0	0	0	0	0	0	0	0	0	0	3	0	3	0	0	8
15	0	0	0	0	0	0	0	0	0	1	0	0	0	0	0	0	0	0	0	0	0	0	1	1	0	2	0	0	5
16	0	0	0	1	0	0	0	0	0	0	0	0	0	0	0	0	0	0	0	0	0	0	0	1	0	1	0	0	3
17	0	0	0	0	0	0	4	0	0	0	0	0	0	0	0	0	0	0	0	0	0	0	0	0	0	5	0	0	9
Tot <18	0	0	1	1	2	0	4	0	0	1	0	0	0	0	0	0	0	0	0	0	0	0	1	6	0	11	0	0	27
18	0	0	0	0	0	0	5	0	0	2	0	0	0	0	1	0	0	0	0	0	0	1	0	2	0	5			16
19	0	0	0	0	0	2	3	0	0	0	0	0	0	0	0	0	0	0	0	0	1	0	0	0	0	5			11
20	0	0	0	1	0	0	1	0	0	0	0	0	0	0	0	0	0	0	0	0	0	1	0	1	0	3			7
21	0	0	0	0	0	2	1	0	0	0	0	0	0	0	0	0	0	0	0	0	0	2	0	3	0	4			12
22	0	0	0	0	0	2	1	0	0	0	0	1	0	0	0	0	0	0	0	0	0	0	0	1	0	4			9
23	0	0	0	0	0	1	3	0	0	0	0	0	0	0	0	0	0	0	0	0	0	3	0	2	0	2			11
24	0	0	1	0	0	5	2	0	0	0	0	0	0	0	0	0	0	0	0	0	0	1	0	2	0	3			14
25-29	0	0	0	0	0	2	6	0	0	1	0	0	0	0	3	0	0	0	0	0	3	5	0	3	0	28			51
30-34	0	0	0	0	0	0	8	0	0	1	0	2	0	0	0	0	0	0	0	0	1	3	0	5	0	19			39
35-39	0	0	0	1	0	1	4	0	0	1	0	0	0	0	0	0	0	0	0	0	1	3	0	5	0	6			22
40-44	0	0	0	1	0	0	1	0	0	2	0	1	0	0	1	0	0	0	0	0	2	5	0	3	0	4			20
45-49	0	0	0	0	0	0	5	0	0	2	0	0	0	0	1	0	0	0	0	0	0	2	0	6	0	12			28
50-54	0	0	1	0	0	2	6	0	0	1	0	0	0	0	0	0	0	0	0	0	0	5	0	4	0	5			24
55-59	0	0	0	0	0	1	0	0	0	1	0	0	0	0	0	0	0	0	0	0	0	2	0	2	0	6			12
60-64	0	0	0	0	0	0	0	0	0	0	0	0	0	0	0	0	0	0	0	0	1	0	0	1	0	0			2
65+	0	0	0	0	0	0	1	0	0	0	0	0	0	0	0	0	0	0	0	0	0	3	0	0	0	8			12
Tot 18+	0	0	2	3	0	18	47	0	0	11	0	4	0	0	6	0	0	0	0	0	9	36	0	40	0	114			290
Male	0	0	3	4	1	17	29	0	0	8	0	1	0	0	6	0	0	0	0	0	7	21	1	38	0	99	0	0	235
Female	0	0	0	0	1	1	22	0	0	4	0	3	0	0	0	0	0	0	0	0	2	15	0	8	0	26	0	0	82
White	0	0	3	3	2	18	48	0	0	12	0	4	0	0	6	0	0	0	0	0	9	35	1	46	0	122	0	0	309
Black	0	0	0	1	0	0	3	0	0	0	0	0	0	0	0	0	0	0	0	0	0	1	0	0	0	3	0	0	8
Indian	0	0	0	0	0	0	0	0	0	0	0	0	0	0	0	0	0	0	0	0	0	0	0	0	0	0	0	0	0
Asian	0	0	0	0	0	0	0	0	0	0	0	0	0	0	0	0	0	0	0	0	0	0	0	0	0	0	0	0	0
Unk Race	0	0	0	0	0	0	0	0	0	0	0	0	0	0	0	0	0	0	0	0	0		0	0	0	0	0	0	
Total	0	0	3	4	2	18	51	0	0	12	0	4	0	0	6	0	0	0	0	0	9	36	1	46	0	125	0	0	317

Offense Statistics for Year 2012 **Agency or Area:** Haddam **Pop:** 7,545

Index Offense	Offenses Number	Offenses Rate[2]	Clearances Number	Clearances Pct.	Value Stolen Total	Value Stolen Average
Murder	0	0.0	0	-----	$0	-----
Rape	1	13.3	0	0.0%	$0	$0
Robbery	1	13.3	0	0.0%	$1	$1
Aggravated Assault	2	26.5	3	150.0%	-----	-----
Burglary	27	357.9	7	25.9%	$100,824	$3,734
Larceny	33	437.4	8	24.2%	$195,378	$5,921
Motor Vehicle Theft	4	53.0	0	0.0%	$20,250	$5,063
Arson	0	0.0	0	-----	$0	-----
Crime Index Total[1]:	**68**	**901.3**	**18**	**26.5%**	**$316,453**	**$4,654**
					Value Recovered:	**$9,002**

1 Arson not included

2 All rates per 100,000 persons; crime rate of rape per 100,000 females is 25.7

Murder

Victim-Offender Relationship	female	male
Spouse	0	0
Live-In	0	0
Ex-spouse	0	0
Ex-live-in	0	0
Co-procreator	0	0
Parent	0	0
Stepparent	0	0
In-law	0	0
Grandparent	0	0
Child	0	0
Stepchild	0	0
Grandchild	0	0
Sibling	0	0
Other Family	0	0
Boy/Girlfriend	0	0
Homosexual	0	0
Friend	0	0
Child of Partner	0	0
Neighbor	0	0
Employee	0	0
Employer	0	0
Babysittee	0	0
Acquaintance	0	0
Other Known	0	0
Stranger	0	0
Unknown	0	0

Circumstance	
Argument	0
LEOKA	0
Drug Dealing	0
Gangland	0
Juvenile Gang	0
Lover's Quarrel	0
Mercy Killing	0
Other Felony	0
Other	0
Unknown	0

Weapon	
Handgun	0
Rifle	0
Shotgun	0
Other Gun	0
Unspec. Firearm	0
Knife	0
Blunt Object	0
Motor Vehicle	0
Strongarm	0
Poison	0
Explosives	0
Fire	0
Narcotics	0
Asphyxiation	0
Other	0
Unknown	0

Rape	n (clr)*
Completed	1 (0)
Attempted	*0 (0)*

Aggravated Assault	n (clr)
Firearm	*0 (0)*
Knife, Cutting Instrument	1 (1)
Other Dangerous Weapon	1 (1)
Strongarm (hands, feet, etc.)	*0 (1)*

Other Offenses	n (clr)
Negligent Manslaughter	*0 (0)*
Simple Assault	32 (20)
Officer Killed	*0* nc
Officer Assaulted	*0 (0)*

*n: offense; clr: clearance; nc: not collected.

Robbery	n (clr)	Total Loss	Avg. Loss
Highway/Street	*0*	*$0*	*$0*
Gas Station	*0*	*$0*	*$0*
Convenience Store	1	$1	$1
Bank	*0*	*$0*	*$0*
Other Business	*0*	*$0*	*$0*
Residence	*0*	*$0*	*$0*
Miscellaneous	*0*	*$0*	*$0*
Firearm	1 (0)		
Knife, Sharp Instrument	*0 (0)*		
Other Dangerous Weapon	*0 (0)*		
Strongarm (hands, feet, etc.)	*0 (0)*		

Burglary	n (clr)	Total Loss	Avg. Loss
Residence Night	6	$34,964	$5,827
Residence Day	11	$35,220	$3,202
Residence Unknown	*0*	*$0*	*$0*
Non-residence Night	4	$16,390	$4,098
Non-residence Day	6	$14,250	$2,375
Non-residence Unknown	*0*	*$0*	*$0*
Forcible Entry	15 (4)		
Unlawful Entry-No Force	12 (3)		
Attempt Forcible Entry	*0 (0)*		

Larceny	n	Total Loss	Avg. Loss
Pocket-picking	*0*	*$0*	*$0*
Purse-snatching	*0*	*$0*	*$0*
Shoplifting	1	$24	$24
Items from Motor Vehicles	8	$5,482	$685
MV Parts & Accessories	1	$127	$127
Bicycles	1	$349	$349
Items from Buildings	2	$1,000	$500
From Coin-op Machines	*0*	*$0*	*$0*
All Other	20	$188,396	$9,420
$200 and Over	26	$194,975	$7,499
$50 to $200	3	$327	$109
Under $50	4	$76	$19

Motor Vehicle Theft	n (clr)
Auto	4 (0)
Trucks & Buses	*0 (0)*
Other Vehicles	*0 (0)*

Arson	n (clr)	Total Loss	Avg. Loss
Structural	*0 (0)*	*$0*	*$0*
Mobile	*0 (0)*	*$0*	*$0*
Other	*0 (0)*	*$0*	*$0*

Arrest Statistics for Year 2012 **Agency: Haddam**

	Murder	Neg. Manslaughter	Forcible Rape	Robbery	Aggravated Assault	Burglary	Larceny-Theft	Motor Vehicle Theft	Arson	Simple Assault	Forgery/Counterfeiting	Fraud	Embezzlement	Stolen Property	Vandalism	Weapons Charges	Prostitution	Sex Offenses	Drug Abuse Violations	Gambling	Offense vs. Family	Driving Under Influence	Liquor Laws	Disorderly Conduct	Vagrancy	All Other Offenses	Curfew and Loitering	Runaways	TOTAL
<10	0	0	0	0	0	0	0	0	0	0	0	0	0	0	0	0	0	0	0	0	0	0	0	0	0	0	0	0	0
10-12	0	0	0	0	0	0	0	0	0	0	0	0	0	0	0	0	0	0	0	0	0	0	0	0	0	0	0	0	0
13-14	0	0	0	0	0	0	0	0	0	3	0	0	0	0	0	0	0	0	0	0	0	0	0	0	0	0	0	0	3
15	0	0	0	0	0	0	0	0	0	0	0	0	0	0	0	0	0	0	0	0	0	0	0	0	0	2	0	0	2
16	0	0	0	0	0	2	3	0	0	2	0	0	0	0	0	0	0	0	0	0	0	0	0	1	0	2	0	0	10
17	0	0	0	0	0	0	0	0	0	0	0	0	0	0	0	0	0	0	0	0	0	0	0	0	0	0	0	0	0
Tot <18	0	0	0	0	0	2	3	0	0	5	0	0	0	0	0	0	0	0	0	0	0	0	0	1	0	4	0	0	15
18	0	0	0	0	0	0	1	0	0	0	0	0	0	0	0	0	0	0	0	0	0	1	0	0	0	1			3
19	0	0	0	0	0	2	5	0	0	0	0	0	0	0	0	0	0	0	0	0	0	0	0	0	0	0			7
20	0	0	0	0	0	0	0	0	0	0	0	0	0	0	0	0	0	0	0	0	0	0	0	0	0	0			0
21	0	0	0	0	0	0	1	0	0	1	0	0	0	0	0	0	0	0	0	0	0	1	0	0	0	0			3
22	0	0	0	0	2	0	0	0	0	0	0	0	0	0	0	0	0	0	0	0	0	0	0	0	0	1			3
23	0	0	0	0	0	1	2	0	0	0	0	0	0	0	0	0	0	0	0	0	0	0	0	0	0	0			3
24	0	0	0	0	0	0	0	0	0	0	0	1	0	0	0	0	0	0	0	0	0	1	1	0	0	0			3
25-29	0	0	0	0	0	0	1	0	0	2	0	0	0	0	0	0	0	0	0	0	0	4	0	0	0	3			10
30-34	0	0	0	0	0	0	0	0	0	3	0	0	0	0	1	0	0	0	0	0	2	0	0	1	0	1			8
35-39	0	0	0	0	0	0	1	0	0	0	0	0	0	0	0	0	0	0	0	0	0	0	0	0	0	0			1
40-44	0	0	0	0	2	0	1	0	0	2	0	0	0	0	0	0	0	0	1	0	0	4	0	1	0	0			11
45-49	0	0	0	0	0	0	1	0	0	4	0	0	0	0	0	0	0	0	0	0	0	1	0	0	0	0			6
50-54	0	0	0	0	0	0	1	0	0	0	0	0	0	0	0	0	0	0	0	0	0	1	0	0	0	0			2
55-59	0	0	0	0	0	0	0	0	0	0	0	0	0	0	0	0	0	0	0	0	0	0	0	0	0	0			0
60-64	0	0	0	0	0	0	0	0	0	0	0	0	0	0	0	0	0	0	0	0	0	1	0	0	0	0			1
65+	0	0	0	0	0	0	0	0	0	0	0	0	0	0	0	0	0	0	0	0	0	0	0	0	0	1			1
Tot 18+	0	0	0	0	4	3	14	0	0	12	0	1	0	0	1	0	0	0	1	0	2	14	1	2	0	7			62
Male	0	0	0	0	3	5	15	0	0	14	0	1	0	0	1	0	0	0	1	0	2	11	1	2	0	9	0	0	65
Female	0	0	0	0	1	0	2	0	0	3	0	0	0	0	0	0	0	0	0	0	0	3	0	1	0	2	0	0	12
White	0	0	0	0	4	5	17	0	0	13	0	1	0	0	1	0	0	0	1	0	2	13	1	3	0	11	0	0	72
Black	0	0	0	0	0	0	0	0	0	1	0	0	0	0	0	0	0	0	0	0	0	0	0	0	0	0	0	0	1
Indian	0	0	0	0	0	0	0	0	0	0	0	0	0	0	0	0	0	0	0	0	0	0	0	0	0	0	0	0	0
Asian	0	0	0	0	0	0	0	0	0	0	0	0	0	0	0	0	0	0	0	0	0	0	0	0	0	0	0	0	0
Unk Race	0	0	0	0	0	0	0	0	0	3	0	0	0	0	0	0	0	0	0	0	0	1	0	0	0	0	0	0	4
Total	0	0	0	0	4	5	17	0	0	17	0	1	0	0	1	0	0	0	1	0	2	14	1	3	0	11	0	0	77

Offense Statistics for Year 2012 **Agency or Area:** Hamden **Pop:** 60,000

Index Offense	Offenses Number	Offenses Rate[2]	Clearances Number	Clearances Pct.	Value Stolen Total	Value Stolen Average
Murder	2	3.3	2	100.0%	$0	$0
Rape	3	5.0	2	66.7%	$0	$0
Robbery	39	65.0	11	28.2%	$15,347	$394
Aggravated Assault	280	466.7	104	37.1%	-----	-----
Burglary	197	328.3	24	12.2%	$323,407	$1,642
Larceny	1,092	1,820.0	183	16.8%	$1,284,945	$1,177
Motor Vehicle Theft	97	161.7	7	7.2%	$971,760	$10,018
Arson	2	3.3	1	50.0%	$150,500	$75,250
Crime Index Total[1]:	**1,710**	**2,850.0**	**333**	**19.5%**	**$2,595,459**	**$1,518**
					Value Recovered:	**$252,525**

1 Arson not included

2 All rates per 100,000 persons; crime rate of rape per 100,000 females is 9.7

Murder

Victim-Offender Relationship	female	male
Spouse	0	0
Live-In	0	0
Ex-spouse	0	0
Ex-live-in	0	0
Co-procreator	0	0
Parent	0	0
Stepparent	0	0
In-law	0	0
Grandparent	0	0
Child	0	0
Stepchild	0	0
Grandchild	0	0
Sibling	0	0
Other Family	0	0
Boy/Girlfriend	0	1
Homosexual	0	0
Friend	0	0
Child of Partner	0	0
Neighbor	0	0
Employee	0	0
Employer	0	0
Babysittee	0	0
Acquaintance	0	1
Other Known	0	0
Stranger	0	0
Unknown	0	0

Circumstance	
Argument	1
LEOKA	0
Drug Dealing	0
Gangland	0
Juvenile Gang	0
Lover's Quarrel	0
Mercy Killing	0
Other Felony	0
Other	0
Unknown	1

Weapon	
Handgun	1
Rifle	0
Shotgun	0
Other Gun	0
Unspec. Firearm	0
Knife	1
Blunt Object	0
Motor Vehicle	0
Strongarm	0
Poison	0
Explosives	0
Fire	0
Narcotics	0
Asphyxiation	0
Other	0
Unknown	0

Rape	n (clr)*
Completed	3 (2)
Attempted	0 (0)

Aggravated Assault	n (clr)
Firearm	13 (5)
Knife, Cutting Instrument	9 (6)
Other Dangerous Weapon	70 (20)
Strongarm (hands, feet, etc.)	188 (73)

Other Offenses	n (clr)
Negligent Manslaughter	0 (0)
Simple Assault	311 (65)
Officer Killed	0 nc
Officer Assaulted	16 (0)

*n: offense; clr: clearance; nc: not collected.

Robbery	n (clr)	Total Loss	Avg. Loss
Highway/Street	19	$2,810	$148
Gas Station	0	$0	$0
Convenience Store	6	$1,757	$293
Bank	0	$0	$0
Other Business	4	$1,692	$423
Residence	4	$2,250	$563
Miscellaneous	6	$6,838	$1,140
Firearm	10 (1)		
Knife, Sharp Instrument	0 (0)		
Other Dangerous Weapon	4 (2)		
Strongarm (hands, feet, etc.)	25 (8)		

Burglary	n (clr)	Total Loss	Avg. Loss
Residence Night	52	$50,779	$977
Residence Day	84	$162,607	$1,936
Residence Unknown	0	$0	$0
Non-residence Night	18	$38,905	$2,161
Non-residence Day	43	$71,116	$1,654
Non-residence Unknown	0	$0	$0
Forcible Entry	125 (15)		
Unlawful Entry-No Force	44 (8)		
Attempt Forcible Entry	28 (1)		

Larceny	n	Total Loss	Avg. Loss
Pocket-picking	1	$290	$290
Purse-snatching	1	$20	$20
Shoplifting	219	$40,131	$183
Items from Motor Vehicles	252	$234,250	$930
MV Parts & Accessories	61	$41,628	$682
Bicycles	37	$11,594	$313
Items from Buildings	195	$240,881	$1,235
From Coin-op Machines	0	$0	$0
All Other	326	$716,151	$2,197
$200 and Over	571	$1,250,592	$2,190
$50 to $200	302	$30,137	$100
Under $50	219	$4,216	$19

Motor Vehicle Theft	n (clr)
Auto	96 (7)
Trucks & Buses	0 (0)
Other Vehicles	1 (0)

Arson	n (clr)	Total Loss	Avg. Loss
Structural	1 (1)	$150,000	$150,000
Mobile	0 (0)	$0	$0
Other	1 (0)	$500	$500

Arrest Statistics for Year 2012 **Agency: Hamden**

	Murder	Neg. Manslaughter	Forcible Rape	Robbery	Aggravated Assault	Burglary	Larceny-Theft	Motor Vehicle Theft	Arson	Simple Assault	Forgery/Counterfeiting	Fraud	Embezzlement	Stolen Property	Vandalism	Weapons Charges	Prostitution	Sex Offenses	Drug Abuse Violations	Gambling	Offense vs. Family	Driving Under Influence	Liquor Laws	Disorderly Conduct	Vagrancy	All Other Offenses	Curfew and Loitering	Runaways	TOTAL
<10	0	0	0	0	0	0	0	0	0	0	0	0	0	0	0	0	0	0	0	0	0	0	0	0	0	0	0	0	0
10-12	0	0	0	0	2	1	1	0	0	2	0	0	0	0	2	1	0	0	0	0	0	0	0	1	0	0	0	0	10
13-14	0	0	0	0	6	2	3	0	0	1	0	1	0	0	1	0	0	0	0	0	0	0	0	10	0	0	0	0	24
15	0	0	1	2	7	2	7	2	0	3	0	0	0	0	0	0	0	1	2	0	0	0	0	5	0	4	0	0	36
16	0	0	0	2	5	2	11	0	0	4	0	0	0	0	3	0	0	0	3	0	0	0	0	4	0	7	0	0	41
17	1	0	0	2	7	2	11	0	0	2	0	0	0	0	3	2	0	2	2	0	0	1	2	9	0	2	0	0	48
Tot <18	1	0	1	6	27	9	33	2	0	12	0	1	0	0	9	3	0	3	7	0	0	1	2	29	0	13	0	0	159
18	0	0	0	0	5	2	9	3	0	2	0	0	0	0	2	0	0	0	5	0	0	0	6	6	0	11			51
19	0	0	0	2	3	5	13	1	0	3	0	0	0	0	2	0	0	0	3	0	0	1	6	18	0	8			65
20	0	0	0	0	2	1	4	0	0	0	0	0	0	0	1	0	0	0	7	0	0	4	2	6	0	7			34
21	0	0	0	0	3	4	9	1	0	2	0	0	0	0	1	0	0	0	3	0	0	2	0	4	0	11			40
22	0	0	0	2	6	0	4	0	0	3	0	0	0	0	1	0	0	0	3	0	0	2	1	2	0	3			27
23	0	0	0	1	4	0	7	1	0	1	0	1	0	0	2	1	0	0	0	0	0	2	0	7	0	2			29
24	0	0	0	0	1	1	8	0	0	1	0	0	0	0	1	0	0	0	3	0	0	1	0	3	0	8			27
25-29	0	0	0	0	10	1	26	0	1	6	1	3	0	0	2	0	0	0	15	0	1	1	0	14	0	23			104
30-34	0	0	0	1	4	2	17	0	0	8	1	3	0	0	2	2	0	0	8	0	3	3	0	14	0	20			88
35-39	0	0	0	1	11	1	20	1	0	6	1	4	0	0	2	0	0	0	3	0	0	4	0	13	0	4			71
40-44	0	0	0	0	10	2	19	1	0	6	2	2	0	0	1	1	0	1	3	0	0	2	0	8	0	16			74
45-49	0	0	1	0	2	2	14	0	0	3	0	2	0	0	3	0	1	0	1	0	0	3	0	7	0	5			44
50-54	1	0	0	0	5	0	16	0	0	2	1	2	0	0	0	0	0	1	7	0	0	3	0	7	0	6			51
55-59	0	0	0	0	1	0	6	0	0	0	0	0	0	0	0	0	0	0	2	0	0	1	0	1	0	1			12
60-64	0	0	0	1	0	0	4	0	0	2	0	1	0	0	0	0	0	0	0	0	0	1	0	4	0	7			20
65+	0	0	0	0	0	0	1	0	0	1	1	0	0	0	1	0	0	0	0	0	0	3	0	0	0	0			7
Tot 18+	1	0	1	8	67	21	177	8	1	46	7	18	0	0	21	4	1	2	63	0	4	33	15	114	0	132			744
Male	1	0	2	11	63	28	116	9	1	46	5	14	0	0	24	7	0	5	63	0	2	27	7	95	0	103	0	0	629
Female	1	0	0	3	31	2	94	1	0	12	2	5	0	0	6	0	1	0	7	0	2	7	10	48	0	42	0	0	274
White	0	0	1	1	37	12	116	3	0	17	4	14	0	0	15	3	1	1	30	0	2	28	16	60	0	69	0	0	430
Black	2	0	1	12	55	18	90	7	1	40	3	5	0	0	14	4	0	3	39	0	2	6	0	81	0	73	0	0	456
Indian	0	0	0	0	0	0	1	0	0	1	0	0	0	0	0	0	0	0	0	0	0	0	0	0	0	0	0	0	2
Asian	0	0	0	0	1	0	1	0	0	0	0	0	0	0	1	0	0	1	1	0	0	0	1	1	0	1	0	0	8
Unk Race	0	0	0	1	1	0	2	0	0	0	0	0	0	0	0	0	0	0	0	0	0		0	1	0	2	0	0	7
Total	2	0	2	14	94	30	210	10	1	58	7	19	0	0	30	7	1	5	70	0	4	34	17	143	0	145	0	0	903

Offense Statistics for Year 2012 **Agency or Area:** Hampton **Pop:** 1,852

Index Offense	Offenses Number	Offenses Rate[2]	Clearances Number	Clearances Pct.	Value Stolen Total	Value Stolen Average
Murder	0	0.0	0	-----	$0	-----
Rape	0	0.0	0	-----	$0	-----
Robbery	1	54.0	0	0.0%	$1,000	$1,000
Aggravated Assault	0	0.0	0	-----	-----	-----
Burglary	1	54.0	0	0.0%	$6,004	$6,004
Larceny	3	162.0	1	33.3%	$909	$303
Motor Vehicle Theft	0	0.0	0	-----	$0	-----
Arson	0	0.0	0	-----	$0	-----
Crime Index Total[1]:	**5**	**270.0**	**1**	**20.0%**	**$7,913**	**$1,583**

[1] Arson not included **Value Recovered: $0**

[2] All rates per 100,000 persons; crime rate of rape per 100,000 females is 0.0

Murder

Victim-Offender Relationship	female	male
Spouse	0	0
Live-In	0	0
Ex-spouse	0	0
Ex-live-in	0	0
Co-procreator	0	0
Parent	0	0
Stepparent	0	0
In-law	0	0
Grandparent	0	0
Child	0	0
Stepchild	0	0
Grandchild	0	0
Sibling	0	0
Other Family	0	0
Boy/Girlfriend	0	0
Homosexual	0	0
Friend	0	0
Child of Partner	0	0
Neighbor	0	0
Employee	0	0
Employer	0	0
Babysittee	0	0
Acquaintance	0	0
Other Known	0	0
Stranger	0	0
Unknown	0	0

Circumstance	
Argument	0
LEOKA	0
Drug Dealing	0
Gangland	0
Juvenile Gang	0
Lover's Quarrel	0
Mercy Killing	0
Other Felony	0
Other	0
Unknown	0

Weapon	
Handgun	0
Rifle	0
Shotgun	0
Other Gun	0
Unspec. Firearm	0
Knife	0
Blunt Object	0
Motor Vehicle	0
Strongarm	0
Poison	0
Explosives	0
Fire	0
Narcotics	0
Asphyxiation	0
Other	0
Unknown	0

Rape	n (clr)*
Completed	0 (0)
Attempted	0 (0)

Aggravated Assault	n (clr)
Firearm	0 (0)
Knife, Cutting Instrument	0 (0)
Other Dangerous Weapon	0 (0)
Strongarm (hands, feet, etc.)	0 (0)

Other Offenses	n (clr)
Negligent Manslaughter	0 (0)
Simple Assault	9 (6)
Officer Killed	0 nc
Officer Assaulted	0 (0)

*n: offense; clr: clearance; nc: not collected.

Robbery	n (clr)	Total Loss	Avg. Loss
Highway/Street	0	$0	$0
Gas Station	0	$0	$0
Convenience Store	0	$0	$0
Bank	0	$0	$0
Other Business	0	$0	$0
Residence	1	$1,000	$1,000
Miscellaneous	0	$0	$0
Firearm	0 (0)		
Knife, Sharp Instrument	0 (0)		
Other Dangerous Weapon	1 (0)		
Strongarm (hands, feet, etc.)	0 (0)		

Burglary	n (clr)	Total Loss	Avg. Loss
Residence Night	0	$0	$0
Residence Day	1	$6,004	$6,004
Residence Unknown	0	$0	$0
Non-residence Night	0	$0	$0
Non-residence Day	0	$0	$0
Non-residence Unknown	0	$0	$0
Forcible Entry	0 (0)		
Unlawful Entry-No Force	1 (0)		
Attempt Forcible Entry	0 (0)		

Larceny	n	Total Loss	Avg. Loss
Pocket-picking	0	$0	$0
Purse-snatching	0	$0	$0
Shoplifting	0	$0	$0
Items from Motor Vehicles	0	$0	$0
MV Parts & Accessories	1	$500	$500
Bicycles	0	$0	$0
Items from Buildings	0	$0	$0
From Coin-op Machines	0	$0	$0
All Other	2	$409	$205
$200 and Over	2	$792	$396
$50 to $200	1	$117	$117
Under $50	0	$0	$0

Motor Vehicle Theft	n (clr)
Auto	0 (0)
Trucks & Buses	0 (0)
Other Vehicles	0 (0)

Arson	n (clr)	Total Loss	Avg. Loss
Structural	0 (0)	$0	$0
Mobile	0 (0)	$0	$0
Other	0 (0)	$0	$0

Arrest Statistics for Year 2012 **Agency: Hampton**

	Murder	Neg. Manslaughter	Forcible Rape	Robbery	Aggravated Assault	Burglary	Larceny-Theft	Motor Vehicle Theft	Arson	Simple Assault	Forgery/Counterfeiting	Fraud	Embezzlement	Stolen Property	Vandalism	Weapons Charges	Prostitution	Sex Offenses	Drug Abuse Violations	Gambling	Offense vs. Family	Driving Under Influence	Liquor Laws	Disorderly Conduct	Vagrancy	All Other Offenses	Curfew and Loitering	Runaways	TOTAL
<10	0	0	0	0	0	0	0	0	0	0	0	0	0	0	0	0	0	0	0	0	0	0	0	0	0	0	0	0	0
10-12	0	0	0	0	0	0	0	0	0	0	0	0	0	0	0	0	0	0	0	0	0	0	0	1	0	0	0	0	1
13-14	0	0	0	0	0	0	0	0	0	0	0	0	0	0	0	0	0	0	0	0	0	0	0	0	0	0	0	0	0
15	0	0	0	0	0	0	0	0	0	0	0	0	0	0	0	0	0	0	0	0	0	0	0	0	0	0	0	0	0
16	0	0	0	0	0	0	0	0	0	0	0	0	0	0	0	0	0	0	0	0	0	1	0	0	0	0	0	0	1
17	0	0	0	0	0	0	0	0	0	0	0	0	0	0	0	0	0	0	0	0	0	0	0	0	0	0	0	0	0
Tot <18	0	0	0	0	0	0	0	0	0	0	0	0	0	0	0	0	0	0	0	0	0	1	0	1	0	0	0	0	2
18	0	0	0	0	0	0	0	0	0	0	0	0	0	0	0	0	0	0	0	0	0	0	0	0	0	0			0
19	0	0	0	0	0	0	0	0	0	0	0	0	0	0	0	0	0	0	0	0	0	0	0	0	0	0			0
20	0	0	0	0	0	0	0	0	0	0	0	0	0	0	0	0	0	0	0	0	0	0	0	0	0	0			0
21	0	0	0	0	0	0	0	0	0	0	0	0	0	0	0	0	0	1	0	0	0	0	0	0	0	0			1
22	0	0	0	0	0	0	0	0	0	0	0	0	0	0	0	0	0	0	0	0	0	1	0	0	0	0			1
23	0	0	0	0	0	0	0	0	0	0	0	0	0	0	0	0	0	0	0	0	0	0	0	0	0	0			0
24	0	0	0	0	0	0	0	0	0	0	0	0	0	0	0	0	0	0	0	0	0	1	0	0	0	0			1
25-29	0	0	0	0	0	0	0	0	0	3	0	0	0	0	0	0	0	0	0	0	0	2	0	0	0	0			5
30-34	0	0	0	0	0	0	0	0	0	0	0	0	0	0	0	0	0	0	0	0	0	0	0	0	0	0			0
35-39	0	0	0	0	0	0	1	0	0	0	0	0	0	0	0	0	0	0	0	0	0	0	0	1	0	0			2
40-44	0	0	0	0	0	0	0	0	0	0	0	0	0	0	0	0	0	0	0	0	0	1	0	0	0	0			1
45-49	0	0	0	0	0	0	0	0	0	0	0	0	0	0	0	0	0	0	0	0	0	1	0	1	0	1			3
50-54	0	0	0	0	0	0	0	0	0	1	0	0	0	0	0	0	0	0	0	0	0	0	0	0	0	0			1
55-59	0	0	0	0	0	0	0	0	0	0	0	0	0	0	0	0	0	0	0	0	0	0	0	0	0	0			0
60-64	0	0	0	0	0	0	0	0	0	1	0	0	0	0	0	0	0	0	0	0	0	0	0	0	0	0			1
65+	0	0	0	0	0	0	0	0	0	0	0	0	0	0	0	0	0	0	0	0	0	0	0	0	0	0			0
Tot 18+	0	0	0	0	0	0	1	0	0	5	0	0	0	0	0	0	0	1	0	0	0	6	0	2	0	1			16
Male	0	0	0	0	0	0	1	0	0	5	0	0	0	0	0	0	0	1	0	0	0	6	0	2	0	1	0	0	16
Female	0	0	0	0	0	0	0	0	0	0	0	0	0	0	0	0	0	0	0	0	0	1	0	1	0	0	0	0	2
White	0	0	0	0	0	0	1	0	0	3	0	0	0	0	0	0	0	0	0	0	0	6	0	3	0	1	0	0	14
Black	0	0	0	0	0	0	0	0	0	0	0	0	0	0	0	0	0	0	0	0	0	0	0	0	0	0	0	0	0
Indian	0	0	0	0	0	0	0	0	0	0	0	0	0	0	0	0	0	0	0	0	0	0	0	0	0	0	0	0	0
Asian	0	0	0	0	0	0	0	0	0	0	0	0	0	0	0	0	0	1	0	0	0	0	0	0	0	0	0	0	1
Unk Race	0	0	0	0	0	0	0	0	0	2	0	0	0	0	0	0	0	0	0	0	0	1	0	0	0	0	0	0	3
Total	0	0	0	0	0	0	1	0	0	5	0	0	0	0	0	0	0	1	0	0	0	7	0	3	0	1	0	0	18

Offense Statistics for Year 2012 **Agency or Area:** Hartford **Pop:** 128,174

Index Offense	Offenses Number	Offenses Rate[2]	Clearances Number	Clearances Pct.	Value Stolen Total	Value Stolen Average
Murder	23	17.9	12	52.2%	$0	$0
Rape	27	21.1	14	51.9%	$0	$0
Robbery	640	499.3	180	28.1%	$0	$0
Aggravated Assault	965	752.9	566	58.7%	-----	-----
Burglary	1,050	819.2	124	11.8%	$0	$0
Larceny	3,467	2,704.9	576	16.6%	$0	$0
Motor Vehicle Theft	802	625.7	65	8.1%	$0	$0
Arson	88	68.7	8	9.1%	$119,906	$1,363
Crime Index Total[1]:	**6,974**	**5,441.0**	**1,537**	**22.0%**	**$0**	**$0**
				Value Recovered:		**$0**

1 Arson not included

2 All rates per 100,000 persons; crime rate of rape per 100,000 females is 40.8

Murder

Victim-Offender Relationship	female	male
Spouse	0	0
Live-In	0	0
Ex-spouse	0	0
Ex-live-in	0	0
Co-procreator	0	0
Parent	0	0
Stepparent	0	0
In-law	0	0
Grandparent	0	0
Child	0	0
Stepchild	0	0
Grandchild	0	0
Sibling	0	0
Other Family	0	0
Boy/Girlfriend	0	0
Homosexual	0	0
Friend	0	0
Child of Partner	0	0
Neighbor	0	0
Employee	0	0
Employer	0	0
Babysittee	0	0
Acquaintance	0	5
Other Known	0	0
Stranger	0	2
Unknown	1	15

Circumstance	
Argument	6
LEOKA	0
Drug Dealing	4
Gangland	0
Juvenile Gang	1
Lover's Quarrel	0
Mercy Killing	0
Other Felony	2
Other	2
Unknown	8

Weapon	
Handgun	18
Rifle	0
Shotgun	0
Other Gun	0
Unspec. Firearm	0
Knife	3
Blunt Object	2
Motor Vehicle	0
Strongarm	0
Poison	0
Explosives	0
Fire	0
Narcotics	0
Asphyxiation	0
Other	0
Unknown	0

Rape	n (clr)*
Completed	27 (14)
Attempted	0 (0)

Aggravated Assault	n (clr)
Firearm	189 (58)
Knife, Cutting Instrument	254 (162)
Other Dangerous Weapon	423 (253)
Strongarm (hands, feet, etc.)	99 (93)

Other Offenses	n (clr)
Negligent Manslaughter	0 (0)
Simple Assault	2273 (1287)
Officer Killed	0 nc
Officer Assaulted	99 (98)

*n: offense; clr: clearance; nc: not collected.

Robbery	n (clr)	Total Loss	Avg. Loss
Highway/Street	473	$0	$0
Gas Station	2	$0	$0
Convenience Store	2	$0	$0
Bank	3	$0	$0
Other Business	95	$0	$0
Residence	34	$0	$0
Miscellaneous	31	$0	$0
Firearm	232 (45)		
Knife, Sharp Instrument	69 (20)		
Other Dangerous Weapon	55 (19)		
Strongarm (hands, feet, etc.)	284 (96)		

Burglary	n (clr)	Total Loss	Avg. Loss
Residence Night	315	$0	$0
Residence Day	523	$0	$0
Residence Unknown	0	$0	$0
Non-residence Night	189	$0	$0
Non-residence Day	23	$0	$0
Non-residence Unknown	0	$0	$0
Forcible Entry	889 (106)		
Unlawful Entry-No Force	0 (0)		
Attempt Forcible Entry	161 (18)		

Larceny	n	Total Loss	Avg. Loss
Pocket-picking	121	$0	$0
Purse-snatching	29	$0	$0
Shoplifting	563	$0	$0
Items from Motor Vehicles	1131	$0	$0
MV Parts & Accessories	614	$0	$0
Bicycles	65	$0	$0
Items from Buildings	774	$0	$0
From Coin-op Machines	9	$0	$0
All Other	161	$0	$0
$200 and Over	1285	$0	$0
$50 to $200	643	$0	$0
Under $50	1539	$0	$0

Motor Vehicle Theft	n (clr)
Auto	743 (61)
Trucks & Buses	1 (0)
Other Vehicles	58 (4)

Arson	n (clr)	Total Loss	Avg. Loss
Structural	36 (5)	$29,725	$826
Mobile	36 (1)	$89,981	$2,499
Other	16 (2)	$200	$13

Arrest Statistics for Year 2012 **Agency: Hartford**

	Murder	Neg. Manslaughter	Forcible Rape	Robbery	Aggravated Assault	Burglary	Larceny-Theft	Motor Vehicle Theft	Arson	Simple Assault	Forgery/Counterfeiting	Fraud	Embezzlement	Stolen Property	Vandalism	Weapons Charges	Prostitution	Sex Offenses	Drug Abuse Violations	Gambling	Offense vs. Family	Driving Under Influence	Liquor Laws	Disorderly Conduct	Vagrancy	All Other Offenses	Curfew and Loitering	Runaways	TOTAL
<10	0	0	0	0	0	0	2	0	0	10	0	0	0	0	1	0	0	0	0	0	0	0	0	3	0	1	0	0	17
10-12	0	0	0	0	0	2	4	0	0	18	0	0	0	0	4	2	0	0	1	0	0	0	0	22	0	0	0	0	53
13-14	0	0	0	5	3	9	29	0	0	51	0	1	0	0	4	6	0	4	6	0	1	0	0	90	0	10	0	0	219
15	0	0	2	4	6	6	19	0	0	53	0	0	0	0	2	1	0	1	14	0	0	0	1	44	0	8	0	0	161
16	0	0	0	5	8	10	28	0	0	63	0	0	0	0	4	1	0	1	6	0	1	0	0	51	0	13	0	0	191
17	2	0	1	14	8	16	27	4	0	57	1	2	0	0	2	2	0	0	21	0	3	0	1	64	0	40	0	0	265
Tot <18	2	0	3	28	25	43	109	4	0	252	1	3	0	0	17	12	0	6	48	0	5	0	2	274	0	72	0	0	906
18	1	0	1	10	14	19	33	6	0	112	1	2	0	2	6	4	1	1	38	0	7	1	1	78	0	81			419
19	1	0	0	12	17	10	37	2	0	119	1	6	0	2	2	9	0	0	48	0	2	3	2	89	0	100			462
20	5	0	0	15	13	23	48	6	0	141	2	2	0	1	3	13	0	0	79	0	4	5	4	87	0	134			585
21	2	0	0	13	22	11	52	6	0	147	1	4	0	1	8	10	0	1	76	0	6	7	0	106	0	163			636
22	5	0	1	15	17	12	39	4	0	163	1	3	0	2	5	10	5	1	90	0	8	5	1	109	0	156			652
23	2	0	1	7	13	11	34	7	1	144	1	1	0	0	6	5	3	1	68	0	7	9	0	93	0	161			575
24	3	0	1	9	19	19	34	6	0	132	1	3	0	4	2	9	3	2	71	0	5	7	2	95	0	151			578
25-29	13	0	8	42	81	39	168	5	1	633	7	16	0	5	20	31	19	10	304	0	46	38	3	391	0	632			2512
30-34	4	0	4	42	65	37	177	8	2	373	4	17	0	1	20	16	10	11	229	0	15	56	1	254	0	466			1812
35-39	3	0	4	17	42	19	101	6	2	236	7	1	0	1	6	21	13	3	157	0	13	43	3	169	0	314			1181
40-44	1	0	3	14	35	41	101	3	1	211	9	8	0	1	5	3	16	5	137	0	3	35	3	163	0	329			1127
45-49	0	0	4	15	30	24	93	1	4	181	2	2	0	0	4	5	13	8	125	0	9	25	4	171	0	335			1055
50-54	1	0	1	7	25	7	52	3	2	113	3	0	0	0	3	3	14	9	69	0	4	37	0	125	0	209			687
55-59	0	0	0	2	9	6	11	1	0	64	1	2	0	0	3	2	5	2	37	0	1	29	2	59	0	128			364
60-64	0	0	1	1	2	2	4	0	0	29	2	0	0	0	1	1	1	0	13	0	2	11	1	24	0	40			135
65+	0	0	0	0	8	0	6	0	0	8	1	0	0	0	0	0	0	3	6	0	4	18	1	17	0	18			90
Tot 18+	41	0	29	221	412	280	990	64	13	2806	44	67	0	20	94	142	103	57	1547	0	136	329	28	2030	0	3417			12870
Male	39	0	30	221	329	287	739	59	11	2341	39	48	0	15	83	145	28	60	1447	0	76	285	23	1506	0	2959	0	0	10770
Female	4	0	2	28	108	36	360	9	2	717	6	22	0	5	28	9	75	3	148	0	65	44	7	798	0	530	0	0	3006
White	21	0	16	103	197	191	602	46	5	1573	18	38	0	16	66	71	63	36	931	0	79	206	20	1185	0	1847	0	0	7330
Black	22	0	15	143	237	131	483	20	8	1456	26	32	0	4	44	82	40	26	660	0	61	119	8	1094	0	1624	0	0	6335
Indian	0	0	0	0	0	0	0	0	0	0	0	0	0	0	0	0	0	0	0	0	0	0	0	0	0	0	0	0	0
Asian	0	0	1	3	3	1	14	2	0	29	1	0	0	0	1	1	0	1	4	0	1	4	2	25	0	18	0	0	111
Unk Race	0	0	0	0	0	0	0	0	0	0	0	0	0	0	0	0	0	0	0	0	0		0	0	0	0	0	0	
Total	43	0	32	249	437	323	1099	68	13	3058	45	70	0	20	111	154	103	63	1595	0	141	329	30	2304	0	3489	0	0	13776

Offense Statistics for Year 2012 **Agency or Area:** Hartland **Pop:** 2,122

Index Offense	Offenses Number	Offenses Rate[2]	Clearances Number	Clearances Pct.	Value Stolen Total	Value Stolen Average
Murder	0	0.0	0	-----	$0	-----
Rape	0	0.0	0	-----	$0	-----
Robbery	0	0.0	0	-----	$0	-----
Aggravated Assault	1	47.1	1	100.0%	-----	-----
Burglary	4	188.5	0	0.0%	$7,450	$1,863
Larceny	7	329.9	0	0.0%	$16,146	$2,307
Motor Vehicle Theft	0	0.0	0	-----	$0	-----
Arson	0	0.0	0	-----	$0	-----
Crime Index Total[1]:	**12**	**565.5**	**1**	**8.3%**	**$23,596**	**$1,966**
				Value Recovered:		**$2,550**

1 Arson not included

2 All rates per 100,000 persons; crime rate of rape per 100,000 females is 0.0

Murder

Victim-Offender Relationship	female	male
Spouse	0	0
Live-In	0	0
Ex-spouse	0	0
Ex-live-in	0	0
Co-procreator	0	0
Parent	0	0
Stepparent	0	0
In-law	0	0
Grandparent	0	0
Child	0	0
Stepchild	0	0
Grandchild	0	0
Sibling	0	0
Other Family	0	0
Boy/Girlfriend	0	0
Homosexual	0	0
Friend	0	0
Child of Partner	0	0
Neighbor	0	0
Employee	0	0
Employer	0	0
Babysittee	0	0
Acquaintance	0	0
Other Known	0	0
Stranger	0	0
Unknown	0	0

Circumstance	
Argument	0
LEOKA	0
Drug Dealing	0
Gangland	0
Juvenile Gang	0
Lover's Quarrel	0
Mercy Killing	0
Other Felony	0
Other	0
Unknown	0

Weapon	
Handgun	0
Rifle	0
Shotgun	0
Other Gun	0
Unspec. Firearm	0
Knife	0
Blunt Object	0
Motor Vehicle	0
Strongarm	0
Poison	0
Explosives	0
Fire	0
Narcotics	0
Asphyxiation	0
Other	0
Unknown	0

Rape	n (clr)*
Completed	0 (0)
Attempted	0 (0)

Aggravated Assault	n (clr)
Firearm	0 (0)
Knife, Cutting Instrument	0 (0)
Other Dangerous Weapon	1 (1)
Strongarm (hands, feet, etc.)	0 (0)

Other Offenses	n (clr)
Negligent Manslaughter	0 (0)
Simple Assault	6 (4)
Officer Killed	0 nc
Officer Assaulted	0 (0)

*n: offense; clr: clearance; nc: not collected.

Robbery	n (clr)	Total Loss	Avg. Loss
Highway/Street	0	$0	$0
Gas Station	0	$0	$0
Convenience Store	0	$0	$0
Bank	0	$0	$0
Other Business	0	$0	$0
Residence	0	$0	$0
Miscellaneous	0	$0	$0
Firearm	0 (0)		
Knife, Sharp Instrument	0 (0)		
Other Dangerous Weapon	0 (0)		
Strongarm (hands, feet, etc.)	0 (0)		

Burglary	n (clr)	Total Loss	Avg. Loss
Residence Night	1	$2,950	$2,950
Residence Day	2	$4,000	$2,000
Residence Unknown	0	$0	$0
Non-residence Night	0	$0	$0
Non-residence Day	1	$500	$500
Non-residence Unknown	0	$0	$0
Forcible Entry	1 (0)		
Unlawful Entry-No Force	3 (0)		
Attempt Forcible Entry	0 (0)		

Larceny	n	Total Loss	Avg. Loss
Pocket-picking	0	$0	$0
Purse-snatching	0	$0	$0
Shoplifting	0	$0	$0
Items from Motor Vehicles	0	$0	$0
MV Parts & Accessories	0	$0	$0
Bicycles	0	$0	$0
Items from Buildings	2	$4,040	$2,020
From Coin-op Machines	0	$0	$0
All Other	5	$12,106	$2,421
$200 and Over	6	$16,145	$2,691
$50 to $200	0	$0	$0
Under $50	1	$1	$1

Motor Vehicle Theft	n (clr)
Auto	0 (0)
Trucks & Buses	0 (0)
Other Vehicles	0 (0)

Arson	n (clr)	Total Loss	Avg. Loss
Structural	0 (0)	$0	$0
Mobile	0 (0)	$0	$0
Other	0 (0)	$0	$0

Arrest Statistics for Year 2012 **Agency: Hartland**

	Murder	Neg. Manslaughter	Forcible Rape	Robbery	Aggravated Assault	Burglary	Larceny-Theft	Motor Vehicle Theft	Arson	Simple Assault	Forgery/Counterfeiting	Fraud	Embezzlement	Stolen Property	Vandalism	Weapons Charges	Prostitution	Sex Offenses	Drug Abuse Violations	Gambling	Offense vs. Family	Driving Under Influence	Liquor Laws	Disorderly Conduct	Vagrancy	All Other Offenses	Curfew and Loitering	Runaways	TOTAL
<10	0	0	0	0	0	0	0	0	0	0	0	0	0	0	0	0	0	0	0	0	0	0	0	0	0	0	0	0	0
10-12	0	0	0	0	0	0	0	0	0	0	0	0	0	0	0	0	0	0	0	0	0	0	0	0	0	0	0	0	0
13-14	0	0	0	0	0	0	0	0	0	0	0	0	0	0	0	0	0	0	0	0	0	0	0	0	0	0	0	0	0
15	0	0	0	0	0	0	0	0	0	0	0	0	0	0	0	0	0	0	0	0	0	0	0	0	0	0	0	0	0
16	0	0	0	0	0	0	0	0	0	0	0	0	0	0	0	0	0	0	0	0	0	0	0	0	0	0	0	0	0
17	0	0	0	0	0	0	0	0	0	0	0	0	0	0	0	0	0	0	0	0	0	0	0	0	0	0	0	0	0
Tot <18	0	0	0	0	0	0	0	0	0	0	0	0	0	0	0	0	0	0	0	0	0	0	0	0	0	0	0	0	0
18	0	0	0	0	0	0	0	0	0	0	0	0	0	0	0	0	0	0	0	0	0	0	0	0	0	0			0
19	0	0	0	0	0	0	0	0	0	0	0	0	0	0	0	0	0	0	0	0	0	0	0	0	0	0			0
20	0	0	0	0	0	0	0	0	0	1	0	0	0	0	0	0	0	0	0	0	0	0	0	0	0	2			3
21	0	0	0	0	0	0	0	0	0	0	0	0	0	0	0	0	0	0	0	0	0	0	0	0	0	0			0
22	0	0	0	0	1	0	0	0	0	0	0	0	0	0	0	0	0	0	0	0	0	1	0	0	0	0			2
23	0	0	0	0	0	0	0	0	0	0	0	0	0	0	0	0	0	0	0	0	0	0	0	0	0	0			0
24	0	0	0	0	0	0	0	0	0	0	0	0	0	0	0	0	0	0	0	0	0	0	0	0	0	0			0
25-29	0	0	0	0	0	0	0	0	0	0	0	0	0	0	0	0	0	0	0	0	0	0	0	0	0	0			0
30-34	0	0	0	0	0	0	0	0	0	0	0	0	0	0	0	0	0	0	0	0	0	0	0	0	0	0			0
35-39	0	0	0	0	0	0	0	0	0	0	0	0	0	0	0	0	0	0	0	0	0	0	0	0	0	0			0
40-44	0	0	0	0	0	0	0	0	0	1	0	0	0	0	0	0	0	0	0	0	0	0	0	0	0	0			1
45-49	0	0	0	0	0	0	0	0	0	1	0	0	0	0	0	0	0	0	0	0	0	0	0	0	0	1			2
50-54	0	0	0	0	0	0	0	0	0	0	0	0	0	0	0	0	0	0	0	0	0	0	1	0	0	0			1
55-59	0	0	0	0	0	0	0	0	0	0	0	0	0	0	0	0	0	0	0	0	0	0	0	0	0	0			0
60-64	0	0	0	0	0	0	0	0	0	0	0	0	0	0	0	0	0	0	0	0	0	1	0	0	0	0			1
65+	0	0	0	0	0	0	0	0	0	0	0	0	0	0	0	0	0	0	0	0	0	0	0	0	0	0			0
Tot 18+	0	0	0	0	1	0	0	0	0	3	0	0	0	0	0	0	0	0	0	0	0	2	1	0	0	3			10
Male	0	0	0	0	1	0	0	0	0	2	0	0	0	0	0	0	0	0	0	0	0	2	0	0	0	1	0	0	6
Female	0	0	0	0	0	0	0	0	0	1	0	0	0	0	0	0	0	0	0	0	0	0	1	0	0	2	0	0	4
White	0	0	0	0	1	0	0	0	0	3	0	0	0	0	0	0	0	0	0	0	0	2	1	0	0	3	0	0	10
Black	0	0	0	0	0	0	0	0	0	0	0	0	0	0	0	0	0	0	0	0	0	0	0	0	0	0	0	0	0
Indian	0	0	0	0	0	0	0	0	0	0	0	0	0	0	0	0	0	0	0	0	0	0	0	0	0	0	0	0	0
Asian	0	0	0	0	0	0	0	0	0	0	0	0	0	0	0	0	0	0	0	0	0	0	0	0	0	0	0	0	0
Unk Race	0	0	0	0	0	0	0	0	0	0	0	0	0	0	0	0	0	0	0	0	0		0	0	0	0	0	0	
Total	0	0	0	0	1	0	0	0	0	3	0	0	0	0	0	0	0	0	0	0	0	2	1	0	0	3	0	0	10

Offense Statistics for Year 2012 **Agency or Area:** Harwinton **Pop:** 5,567

Index Offense	Offenses Number	Offenses Rate[2]	Clearances Number	Clearances Pct.	Value Stolen Total	Value Stolen Average
Murder	0	0.0	0	-----	$0	-----
Rape	0	0.0	0	-----	$0	-----
Robbery	1	18.0	0	0.0%	$1,700	$1,700
Aggravated Assault	1	18.0	1	100.0%	-----	-----
Burglary	12	215.6	1	8.3%	$11,051	$921
Larceny	27	485.0	2	7.4%	$40,034	$1,483
Motor Vehicle Theft	0	0.0	0	-----	$0	-----
Arson	0	0.0	0	-----	$0	-----
Crime Index Total[1]:	**41**	**736.5**	**4**	**9.8%**	**$52,785**	**$1,287**

[1] Arson not included **Value Recovered: $0**

[2] All rates per 100,000 persons; crime rate of rape per 100,000 females is 0.0

Murder

Victim-Offender Relationship	female	male
Spouse	0	0
Live-In	0	0
Ex-spouse	0	0
Ex-live-in	0	0
Co-procreator	0	0
Parent	0	0
Stepparent	0	0
In-law	0	0
Grandparent	0	0
Child	0	0
Stepchild	0	0
Grandchild	0	0
Sibling	0	0
Other Family	0	0
Boy/Girlfriend	0	0
Homosexual	0	0
Friend	0	0
Child of Partner	0	0
Neighbor	0	0
Employee	0	0
Employer	0	0
Babysittee	0	0
Acquaintance	0	0
Other Known	0	0
Stranger	0	0
Unknown	0	0

Circumstance	
Argument	0
LEOKA	0
Drug Dealing	0
Gangland	0
Juvenile Gang	0
Lover's Quarrel	0
Mercy Killing	0
Other Felony	0
Other	0
Unknown	0

Weapon	
Handgun	0
Rifle	0
Shotgun	0
Other Gun	0
Unspec. Firearm	0
Knife	0
Blunt Object	0
Motor Vehicle	0
Strongarm	0
Poison	0
Explosives	0
Fire	0
Narcotics	0
Asphyxiation	0
Other	0
Unknown	0

Rape	n (clr)*
Completed	0 (0)
Attempted	0 (0)

Aggravated Assault	n (clr)
Firearm	0 (0)
Knife, Cutting Instrument	0 (0)
Other Dangerous Weapon	0 (0)
Strongarm (hands, feet, etc.)	1 (1)

Other Offenses	n (clr)
Negligent Manslaughter	0 (0)
Simple Assault	25 (17)
Officer Killed	0 nc
Officer Assaulted	0 (0)

*n: offense; clr: clearance; nc: not collected.

Robbery	n (clr)	Total Loss	Avg. Loss
Highway/Street	0	$0	$0
Gas Station	0	$0	$0
Convenience Store	0	$0	$0
Bank	0	$0	$0
Other Business	0	$0	$0
Residence	1	$1,700	$1,700
Miscellaneous	0	$0	$0
Firearm	0 (0)		
Knife, Sharp Instrument	0 (0)		
Other Dangerous Weapon	0 (0)		
Strongarm (hands, feet, etc.)	1 (0)		

Burglary	n (clr)	Total Loss	Avg. Loss
Residence Night	1	$550	$550
Residence Day	9	$10,321	$1,147
Residence Unknown	0	$0	$0
Non-residence Night	0	$0	$0
Non-residence Day	2	$180	$90
Non-residence Unknown	0	$0	$0
Forcible Entry	8 (1)		
Unlawful Entry-No Force	4 (0)		
Attempt Forcible Entry	0 (0)		

Larceny	n	Total Loss	Avg. Loss
Pocket-picking	0	$0	$0
Purse-snatching	0	$0	$0
Shoplifting	0	$0	$0
Items from Motor Vehicles	9	$5,093	$566
MV Parts & Accessories	1	$1	$1
Bicycles	0	$0	$0
Items from Buildings	3	$2,106	$702
From Coin-op Machines	0	$0	$0
All Other	14	$32,834	$2,345
$200 and Over	17	$39,463	$2,321
$50 to $200	4	$519	$130
Under $50	6	$52	$9

Motor Vehicle Theft	n (clr)
Auto	0 (0)
Trucks & Buses	0 (0)
Other Vehicles	0 (0)

Arson	n (clr)	Total Loss	Avg. Loss
Structural	0 (0)	$0	$0
Mobile	0 (0)	$0	$0
Other	0 (0)	$0	$0

Arrest Statistics for Year 2012 **Agency: Harwinton**

	Murder	Neg. Manslaughter	Forcible Rape	Robbery	Aggravated Assault	Burglary	Larceny-Theft	Motor Vehicle Theft	Arson	Simple Assault	Forgery/Counterfeiting	Fraud	Embezzlement	Stolen Property	Vandalism	Weapons Charges	Prostitution	Sex Offenses	Drug Abuse Violations	Gambling	Offense vs. Family	Driving Under Influence	Liquor Laws	Disorderly Conduct	Vagrancy	All Other Offenses	Curfew and Loitering	Runaways	TOTAL
<10	0	0	0	0	0	0	0	0	0	0	0	0	0	0	0	0	0	0	0	0	0	0	0	0	0	0	0	0	0
10-12	0	0	0	0	0	0	0	0	0	0	0	0	0	0	0	0	0	0	0	0	0	0	0	1	0	0	0	0	1
13-14	0	0	0	0	0	0	0	0	0	0	0	0	0	0	0	0	0	1	1	0	0	0	0	0	0	1	0	0	3
15	0	0	0	0	0	0	0	0	0	1	0	0	0	0	0	0	0	0	0	0	0	0	0	0	0	0	0	0	1
16	0	0	0	0	0	0	0	0	0	0	0	0	0	0	0	0	0	0	0	0	0	0	0	0	0	1	0	0	1
17	0	0	0	0	0	0	0	0	0	1	0	0	0	0	0	0	0	0	0	0	0	0	0	0	0	0	0	0	1
Tot <18	0	0	0	0	0	0	0	0	0	2	0	0	0	0	0	0	0	1	1	0	0	0	0	1	0	2	0	0	7
18	0	0	0	0	0	0	0	0	0	0	0	0	0	0	0	0	0	0	0	0	0	1	0	0	0	1			2
19	0	0	0	0	0	0	0	0	0	1	0	0	0	0	0	0	0	0	1	0	0	0	0	0	0	1			3
20	0	0	0	0	0	0	0	0	0	0	0	0	0	0	0	2	0	0	0	0	0	0	0	0	0	1			3
21	0	0	0	0	0	0	0	0	0	0	0	0	0	0	0	0	0	0	0	0	0	0	0	0	0	1			1
22	0	0	0	0	0	0	0	0	0	0	0	0	0	0	0	0	0	0	0	0	0	1	0	0	0	1			2
23	0	0	0	0	0	0	1	0	0	1	0	0	0	0	0	0	0	0	1	0	0	0	0	0	0	1			4
24	0	0	0	0	0	0	0	0	0	0	0	0	0	0	0	0	0	0	0	0	0	3	1	0	0	1			5
25-29	0	0	0	0	0	0	0	0	0	1	0	0	0	0	0	1	0	0	1	0	0	0	0	0	0	3			6
30-34	0	0	0	0	0	0	1	0	0	1	0	0	0	1	0	0	0	0	0	0	0	0	0	0	0	0			3
35-39	0	0	0	0	0	1	0	0	0	0	0	0	0	0	0	0	0	0	1	0	0	0	0	0	0	3			5
40-44	0	0	0	0	1	0	0	0	0	1	0	0	0	0	0	0	0	0	2	0	0	2	0	1	0	0			7
45-49	0	0	0	0	0	0	0	0	0	1	0	0	0	0	0	0	0	0	1	0	0	2	0	1	0	5			10
50-54	0	0	0	0	0	0	0	0	0	1	0	0	0	0	0	0	0	1	0	0	0	3	0	0	0	0			5
55-59	0	0	0	0	0	0	0	0	0	0	0	0	0	0	0	0	0	0	0	0	0	2	0	0	0	1			3
60-64	0	0	0	0	0	0	0	0	0	0	0	0	0	0	0	0	0	0	0	0	0	3	0	0	0	1			4
65+	0	0	0	0	0	0	0	0	0	1	0	0	0	0	0	0	0	0	0	0	0	0	0	0	0	0			1
Tot 18+	0	0	0	0	1	1	2	0	0	8	0	0	0	1	0	3	0	1	7	0	0	17	1	2	0	20			64
Male	0	0	0	0	1	1	2	0	0	6	0	0	0	1	0	3	0	2	7	0	0	14	1	2	0	18	0	0	58
Female	0	0	0	0	0	0	0	0	0	4	0	0	0	0	0	0	0	0	1	0	0	3	0	1	0	4	0	0	13
White	0	0	0	0	0	1	2	0	0	8	0	0	0	1	0	3	0	2	6	0	0	16	1	3	0	19	0	0	62
Black	0	0	0	0	1	0	0	0	0	1	0	0	0	0	0	0	0	0	1	0	0	0	0	0	0	2	0	0	5
Indian	0	0	0	0	0	0	0	0	0	0	0	0	0	0	0	0	0	0	0	0	0	0	0	0	0	0	0	0	0
Asian	0	0	0	0	0	0	0	0	0	0	0	0	0	0	0	0	0	0	0	0	0	0	0	0	0	0	0	0	0
Unk Race	0	0	0	0	0	0	0	0	0	1	0	0	0	0	0	0	0	0	1	0	0	1	0	0	0	1	0	0	4
Total	0	0	0	0	1	1	2	0	0	10	0	0	0	1	0	3	0	2	8	0	0	17	1	3	0	22	0	0	71

Offense Statistics for Year 2012 **Agency or Area:** Hebron **Pop:** 9,076

Index Offense	Offenses Number	Offenses Rate[2]	Clearances Number	Clearances Pct.	Value Stolen Total	Value Stolen Average
Murder	0	0.0	0	-----	$0	-----
Rape	1	11.0	0	0.0%	$0	$0
Robbery	1	11.0	0	0.0%	$6,990	$6,990
Aggravated Assault	3	33.1	0	0.0%	-----	-----
Burglary	16	176.3	3	18.8%	$40,661	$2,541
Larceny	36	396.7	8	22.2%	$72,998	$2,028
Motor Vehicle Theft	3	33.1	3	100.0%	$10,100	$3,367
Arson	0	0.0	0	-----	$0	-----
Crime Index Total[1]:	**60**	**661.1**	**14**	**23.3%**	**$130,749**	**$2,179**
				Value Recovered:		**$13,362**

1 Arson not included

2 All rates per 100,000 persons; crime rate of rape per 100,000 females is 21.4

Murder

Victim-Offender Relationship	female	male
Spouse	0	0
Live-In	0	0
Ex-spouse	0	0
Ex-live-in	0	0
Co-procreator	0	0
Parent	0	0
Stepparent	0	0
In-law	0	0
Grandparent	0	0
Child	0	0
Stepchild	0	0
Grandchild	0	0
Sibling	0	0
Other Family	0	0
Boy/Girlfriend	0	0
Homosexual	0	0
Friend	0	0
Child of Partner	0	0
Neighbor	0	0
Employee	0	0
Employer	0	0
Babysittee	0	0
Acquaintance	0	0
Other Known	0	0
Stranger	0	0
Unknown	0	0

Circumstance	
Argument	0
LEOKA	0
Drug Dealing	0
Gangland	0
Juvenile Gang	0
Lover's Quarrel	0
Mercy Killing	0
Other Felony	0
Other	0
Unknown	0

Weapon	
Handgun	0
Rifle	0
Shotgun	0
Other Gun	0
Unspec. Firearm	0
Knife	0
Blunt Object	0
Motor Vehicle	0
Strongarm	0
Poison	0
Explosives	0
Fire	0
Narcotics	0
Asphyxiation	0
Other	0
Unknown	0

Rape	n (clr)*
Completed	1 (0)
Attempted	0 (0)

Aggravated Assault	n (clr)
Firearm	0 (0)
Knife, Cutting Instrument	0 (0)
Other Dangerous Weapon	0 (0)
Strongarm (hands, feet, etc.)	3 (0)

Other Offenses	n (clr)
Negligent Manslaughter	0 (0)
Simple Assault	36 (29)
Officer Killed	0 nc
Officer Assaulted	0 (0)

*n: offense; clr: clearance; nc: not collected.

Robbery	n (clr)	Total Loss	Avg. Loss
Highway/Street	0	$0	$0
Gas Station	0	$0	$0
Convenience Store	0	$0	$0
Bank	1	$6,990	$6,990
Other Business	0	$0	$0
Residence	0	$0	$0
Miscellaneous	0	$0	$0
Firearm	0 (0)		
Knife, Sharp Instrument	1 (0)		
Other Dangerous Weapon	0 (0)		
Strongarm (hands, feet, etc.)	0 (0)		

Burglary	n (clr)	Total Loss	Avg. Loss
Residence Night	6	$19,723	$3,287
Residence Day	7	$20,772	$2,967
Residence Unknown	0	$0	$0
Non-residence Night	1	$26	$26
Non-residence Day	2	$140	$70
Non-residence Unknown	0	$0	$0
Forcible Entry	8 (1)		
Unlawful Entry-No Force	8 (2)		
Attempt Forcible Entry	0 (0)		

Larceny	n	Total Loss	Avg. Loss
Pocket-picking	0	$0	$0
Purse-snatching	0	$0	$0
Shoplifting	1	$183	$183
Items from Motor Vehicles	15	$14,841	$989
MV Parts & Accessories	2	$305	$153
Bicycles	1	$300	$300
Items from Buildings	2	$30,412	$15,206
From Coin-op Machines	0	$0	$0
All Other	15	$26,957	$1,797
$200 and Over	24	$72,208	$3,009
$50 to $200	7	$762	$109
Under $50	5	$28	$6

Motor Vehicle Theft	n (clr)
Auto	3 (3)
Trucks & Buses	0 (0)
Other Vehicles	0 (0)

Arson	n (clr)	Total Loss	Avg. Loss
Structural	0 (0)	$0	$0
Mobile	0 (0)	$0	$0
Other	0 (0)	$0	$0

Arrest Statistics for Year 2012 **Agency: Hebron**

	Murder	Neg. Manslaughter	Forcible Rape	Robbery	Aggravated Assault	Burglary	Larceny-Theft	Motor Vehicle Theft	Arson	Simple Assault	Forgery/Counterfeiting	Fraud	Embezzlement	Stolen Property	Vandalism	Weapons Charges	Prostitution	Sex Offenses	Drug Abuse Violations	Gambling	Offense vs. Family	Driving Under Influence	Liquor Laws	Disorderly Conduct	Vagrancy	All Other Offenses	Curfew and Loitering	Runaways	TOTAL
<10	0	0	0	0	0	0	0	0	0	0	0	0	0	0	0	0	0	0	0	0	0	0	0	0	0	0	0	0	0
10-12	0	0	0	0	0	0	0	0	0	0	0	0	0	0	0	0	0	0	0	0	0	0	0	0	0	0	0	0	0
13-14	0	0	0	0	0	0	0	0	0	0	0	0	0	0	1	0	0	0	0	0	0	0	0	1	0	1	0	0	3
15	0	0	0	0	0	0	0	0	0	1	0	0	0	0	1	0	0	0	0	0	0	0	0	0	0	0	0	0	2
16	0	0	0	0	0	0	0	0	0	1	0	0	0	0	1	0	0	0	0	0	0	0	0	0	0	1	0	0	3
17	0	0	0	0	0	0	0	0	0	2	0	0	0	0	1	0	0	0	0	0	0	1	0	0	0	0	0	0	4
Tot <18	0	0	0	0	0	0	0	0	0	4	0	0	0	0	4	0	0	0	0	0	0	1	0	1	0	2	0	0	12
18	0	0	0	0	0	1	2	0	0	0	0	0	0	0	0	0	0	0	2	0	1	2	0	0	0	0			8
19	0	0	0	0	0	0	0	0	0	0	0	0	0	0	0	0	0	1	1	0	0	0	0	0	0	0			2
20	0	0	0	0	0	0	0	0	0	1	0	0	0	0	0	0	0	0	0	0	0	0	0	0	0	0			1
21	0	0	0	0	0	0	0	0	0	0	0	0	0	0	0	0	0	0	1	0	0	1	0	0	0	0			2
22	0	0	0	0	0	0	0	0	0	0	0	1	0	0	0	0	0	0	0	0	0	1	0	0	0	0			2
23	0	0	0	0	0	0	0	0	0	0	0	0	0	0	0	0	0	0	0	0	0	3	0	0	0	0			3
24	0	0	0	0	0	0	0	0	0	1	0	0	0	0	0	0	0	0	0	0	0	0	0	0	0	0			1
25-29	0	0	0	0	0	0	1	0	0	3	0	0	0	0	0	0	0	0	0	0	0	3	0	1	0	2			10
30-34	0	0	0	1	0	0	0	0	0	1	0	0	0	0	0	0	0	0	0	0	0	4	0	0	0	0			6
35-39	0	0	0	0	0	0	0	0	0	3	0	0	0	0	0	0	0	0	0	0	0	2	0	0	0	3			8
40-44	0	0	0	0	0	0	0	0	0	4	0	3	0	0	0	0	0	0	0	0	0	3	0	1	0	2			13
45-49	0	0	0	0	0	0	0	0	0	2	0	0	0	0	1	0	0	0	1	0	0	1	0	0	0	0			5
50-54	0	0	0	0	0	0	0	0	0	0	0	0	0	0	0	0	0	0	0	0	0	1	0	0	0	1			2
55-59	0	0	0	0	0	0	0	0	0	0	0	0	0	0	0	0	0	1	0	0	0	0	0	0	0	0			1
60-64	0	0	0	0	0	0	0	0	0	0	0	0	0	0	0	0	0	0	0	0	0	2	0	0	0	0			2
65+	0	0	0	0	0	0	0	0	0	1	0	0	0	0	0	0	0	0	0	0	0	0	0	0	0	0			1
Tot 18+	0	0	0	1	0	1	3	0	0	16	0	4	0	0	1	0	0	2	5	0	1	23	0	2	0	8			67
Male	0	0	0	1	0	1	3	0	0	17	0	4	0	0	5	0	0	2	5	0	1	16	0	3	0	9	0	0	67
Female	0	0	0	0	0	0	0	0	0	3	0	0	0	0	0	0	0	0	0	0	0	8	0	0	0	1	0	0	12
White	0	0	0	1	0	0	2	0	0	19	0	1	0	0	5	0	0	2	5	0	0	23	0	3	0	10	0	0	71
Black	0	0	0	0	0	0	0	0	0	1	0	0	0	0	0	0	0	0	0	0	1	0	0	0	0	0	0	0	2
Indian	0	0	0	0	0	0	0	0	0	0	0	0	0	0	0	0	0	0	0	0	0	0	0	0	0	0	0	0	0
Asian	0	0	0	0	0	1	1	0	0	0	0	0	0	0	0	0	0	0	0	0	0	0	0	0	0	0	0	0	2
Unk Race	0	0	0	0	0	0	0	0	0	0	0	3	0	0	0	0	0	0	0	0	0	1	0	0	0	0	0	0	4
Total	0	0	0	1	0	1	3	0	0	20	0	4	0	0	5	0	0	2	5	0	1	24	0	3	0	10	0	0	79

Offense Statistics for Year 2012 **Agency or Area:** Kent **Pop:** 3,013

Index Offense	Offenses Number	Offenses Rate[2]	Clearances Number	Clearances Pct.	Value Stolen Total	Value Stolen Average
Murder	0	0.0	0	-----	$0	-----
Rape	0	0.0	0	-----	$0	-----
Robbery	1	33.2	0	0.0%	$400	$400
Aggravated Assault	1	33.2	1	100.0%	-----	-----
Burglary	9	298.7	5	55.6%	$33,012	$3,668
Larceny	27	896.1	1	3.7%	$28,361	$1,050
Motor Vehicle Theft	1	33.2	0	0.0%	$20,000	$20,000
Arson	0	0.0	0	-----	$0	-----
Crime Index Total[1]:	**39**	**1,294.4**	**7**	**17.9%**	**$81,773**	**$2,097**

[1] Arson not included **Value Recovered: $0**

[2] All rates per 100,000 persons; crime rate of rape per 100,000 females is 0.0

Murder

Victim-Offender Relationship	female	male
Spouse	0	0
Live-In	0	0
Ex-spouse	0	0
Ex-live-in	0	0
Co-procreator	0	0
Parent	0	0
Stepparent	0	0
In-law	0	0
Grandparent	0	0
Child	0	0
Stepchild	0	0
Grandchild	0	0
Sibling	0	0
Other Family	0	0
Boy/Girlfriend	0	0
Homosexual	0	0
Friend	0	0
Child of Partner	0	0
Neighbor	0	0
Employee	0	0
Employer	0	0
Babysittee	0	0
Acquaintance	0	0
Other Known	0	0
Stranger	0	0
Unknown	0	0

Circumstance	
Argument	0
LEOKA	0
Drug Dealing	0
Gangland	0
Juvenile Gang	0
Lover's Quarrel	0
Mercy Killing	0
Other Felony	0
Other	0
Unknown	0

Weapon	
Handgun	0
Rifle	0
Shotgun	0
Other Gun	0
Unspec. Firearm	0
Knife	0
Blunt Object	0
Motor Vehicle	0
Strongarm	0
Poison	0
Explosives	0
Fire	0
Narcotics	0
Asphyxiation	0
Other	0
Unknown	0

Rape	n (clr)*
Completed	0 (0)
Attempted	0 (0)

Aggravated Assault	n (clr)
Firearm	0 (0)
Knife, Cutting Instrument	0 (0)
Other Dangerous Weapon	1 (1)
Strongarm (hands, feet, etc.)	0 (0)

Other Offenses	n (clr)
Negligent Manslaughter	0 (0)
Simple Assault	18 (10)
Officer Killed	0 nc
Officer Assaulted	0 (0)

*n: offense; clr: clearance; nc: not collected.

Robbery	n (clr)	Total Loss	Avg. Loss
Highway/Street	0	$0	$0
Gas Station	0	$0	$0
Convenience Store	0	$0	$0
Bank	0	$0	$0
Other Business	1	$400	$400
Residence	0	$0	$0
Miscellaneous	0	$0	$0
Firearm	1 (0)		
Knife, Sharp Instrument	0 (0)		
Other Dangerous Weapon	0 (0)		
Strongarm (hands, feet, etc.)	0 (0)		

Burglary	n (clr)	Total Loss	Avg. Loss
Residence Night	3	$1,900	$633
Residence Day	5	$29,912	$5,982
Residence Unknown	0	$0	$0
Non-residence Night	0	$0	$0
Non-residence Day	1	$1,200	$1,200
Non-residence Unknown	0	$0	$0
Forcible Entry	5 (2)		
Unlawful Entry-No Force	4 (3)		
Attempt Forcible Entry	0 (0)		

Larceny	n	Total Loss	Avg. Loss
Pocket-picking	0	$0	$0
Purse-snatching	0	$0	$0
Shoplifting	1	$7	$7
Items from Motor Vehicles	8	$2,257	$282
MV Parts & Accessories	0	$0	$0
Bicycles	0	$0	$0
Items from Buildings	3	$619	$206
From Coin-op Machines	0	$0	$0
All Other	15	$25,478	$1,699
$200 and Over	12	$27,554	$2,296
$50 to $200	9	$792	$88
Under $50	6	$15	$3

Motor Vehicle Theft	n (clr)
Auto	1 (0)
Trucks & Buses	0 (0)
Other Vehicles	0 (0)

Arson	n (clr)	Total Loss	Avg. Loss
Structural	0 (0)	$0	$0
Mobile	0 (0)	$0	$0
Other	0 (0)	$0	$0

Arrest Statistics for Year 2012 **Agency: Kent**

	Murder	Neg. Manslaughter	Forcible Rape	Robbery	Aggravated Assault	Burglary	Larceny-Theft	Motor Vehicle Theft	Arson	Simple Assault	Forgery/Counterfeiting	Fraud	Embezzlement	Stolen Property	Vandalism	Weapons Charges	Prostitution	Sex Offenses	Drug Abuse Violations	Gambling	Offense vs. Family	Driving Under Influence	Liquor Laws	Disorderly Conduct	Vagrancy	All Other Offenses	Curfew and Loitering	Runaways	TOTAL
<10	0	0	0	0	0	0	0	0	0	0	0	0	0	0	0	0	0	0	0	0	0	0	0	0	0	0	0	0	0
10-12	0	0	0	0	0	0	0	0	0	0	0	0	0	0	0	0	0	0	0	0	0	0	0	0	0	0	0	0	0
13-14	0	0	0	0	0	0	0	0	0	0	0	0	0	0	0	0	0	0	0	0	0	0	0	0	0	0	0	0	0
15	0	0	0	0	0	0	0	0	0	0	0	0	0	0	0	0	0	0	0	0	0	0	0	0	0	0	0	0	0
16	0	0	0	0	0	0	0	0	0	0	0	0	0	0	0	0	0	0	0	0	0	0	0	0	0	0	0	0	0
17	0	0	0	0	0	0	0	0	0	0	0	0	0	0	0	0	0	0	0	0	0	0	0	0	0	0	0	0	0
Tot <18	0	0	0	0	0	0	0	0	0	0	0	0	0	0	0	0	0	0	0	0	0	0	0	0	0	0	0	0	0
18	0	0	0	0	0	0	0	0	0	0	0	0	0	0	0	0	0	0	0	0	0	0	0	0	0	0			0
19	0	0	0	0	1	0	0	0	0	0	0	0	0	0	0	0	0	0	0	0	0	0	0	0	0	0			1
20	0	0	0	0	0	0	0	0	0	0	0	0	0	0	1	0	0	0	0	0	0	0	0	0	0	0			1
21	0	0	0	0	0	0	0	0	0	0	0	0	0	0	1	0	0	0	0	0	0	0	0	0	0	0			1
22	0	0	0	0	0	0	0	0	0	0	0	0	0	0	0	0	0	0	0	0	0	0	0	0	0	0			0
23	0	0	0	0	0	0	0	0	0	0	0	1	0	0	0	0	0	0	0	0	0	1	0	0	0	0			2
24	0	0	0	0	0	0	0	0	0	0	0	0	0	0	0	0	0	0	0	0	0	0	0	0	0	0			0
25-29	0	0	0	0	1	0	0	0	0	1	0	0	0	0	0	0	0	0	0	0	0	0	0	0	0	0			2
30-34	0	0	0	0	0	0	0	0	0	1	0	0	0	0	0	0	0	0	0	0	0	2	0	0	0	0			3
35-39	0	0	0	0	0	0	0	0	0	0	0	0	0	0	0	0	0	0	0	0	0	0	1	0	0	2			3
40-44	0	0	0	0	0	1	0	0	0	2	0	0	0	0	0	0	0	0	0	0	0	0	0	0	0	0			3
45-49	0	0	0	0	0	0	1	0	0	2	0	0	0	0	0	0	0	0	0	0	0	0	0	0	0	0			3
50-54	0	0	0	0	0	0	0	0	0	0	0	1	0	0	0	0	0	0	0	0	0	0	0	0	0	0			1
55-59	0	0	0	0	0	2	0	0	0	0	0	0	0	0	0	0	0	0	0	0	0	0	0	1	0	0			3
60-64	0	0	0	0	0	0	0	0	0	0	0	0	0	0	0	0	0	0	0	0	0	0	0	0	0	0			0
65+	0	0	0	0	0	0	0	0	0	1	0	0	0	0	0	0	0	0	0	0	0	0	0	0	0	0			1
Tot 18+	0	0	0	0	2	3	1	0	0	7	0	2	0	0	2	0	0	0	0	0	0	3	1	1	0	2			24
Male	0	0	0	0	0	3	1	0	0	4	0	2	0	0	2	0	0	0	0	0	0	3	1	0	0	2	0	0	18
Female	0	0	0	0	2	0	0	0	0	3	0	0	0	0	0	0	0	0	0	0	0	0	0	1	0	0	0	0	6
White	0	0	0	0	1	3	1	0	0	6	0	2	0	0	2	0	0	0	0	0	0	3	1	1	0	2	0	0	22
Black	0	0	0	0	0	0	0	0	0	0	0	0	0	0	0	0	0	0	0	0	0	0	0	0	0	0	0	0	0
Indian	0	0	0	0	0	0	0	0	0	0	0	0	0	0	0	0	0	0	0	0	0	0	0	0	0	0	0	0	0
Asian	0	0	0	0	1	0	0	0	0	0	0	0	0	0	0	0	0	0	0	0	0	0	0	0	0	0	0	0	1
Unk Race	0	0	0	0	0	0	0	0	0	1	0	0	0	0	0	0	0	0	0	0	0		0	0	0	0	0	0	1
Total	0	0	0	0	2	3	1	0	0	7	0	2	0	0	2	0	0	0	0	0	0	3	1	1	0	2	0	0	24

Offense Statistics for Year 2012 **Agency or Area:** Killingly **Pop:** 17,365

Index Offense	Offenses Number	Offenses Rate[2]	Clearances Number	Clearances Pct.	Value Stolen Total	Value Stolen Average
Murder	0	0.0	0	-----	$0	-----
Rape	6	34.6	0	0.0%	$0	$0
Robbery	2	11.5	1	50.0%	$2	$1
Aggravated Assault	9	51.8	7	77.8%	-----	-----
Burglary	57	328.2	13	22.8%	$218,190	$3,828
Larceny	127	731.4	58	45.7%	$128,601	$1,013
Motor Vehicle Theft	8	46.1	1	12.5%	$46,002	$5,750
Arson	1	5.8	1	100.0%	$1	$1
Crime Index Total[1]:	**209**	**1,203.6**	**80**	**38.3%**	**$392,795**	**$1,879**
				Value Recovered:		**$44,954**

1 Arson not included

2 All rates per 100,000 persons; crime rate of rape per 100,000 females is 67.0

Murder

Victim-Offender Relationship	female	male
Spouse	0	0
Live-In	0	0
Ex-spouse	0	0
Ex-live-in	0	0
Co-procreator	0	0
Parent	0	0
Stepparent	0	0
In-law	0	0
Grandparent	0	0
Child	0	0
Stepchild	0	0
Grandchild	0	0
Sibling	0	0
Other Family	0	0
Boy/Girlfriend	0	0
Homosexual	0	0
Friend	0	0
Child of Partner	0	0
Neighbor	0	0
Employee	0	0
Employer	0	0
Babysittee	0	0
Acquaintance	0	0
Other Known	0	0
Stranger	0	0
Unknown	0	0

Circumstance	
Argument	0
LEOKA	0
Drug Dealing	0
Gangland	0
Juvenile Gang	0
Lover's Quarrel	0
Mercy Killing	0
Other Felony	0
Other	0
Unknown	0

Weapon	
Handgun	0
Rifle	0
Shotgun	0
Other Gun	0
Unspec. Firearm	0
Knife	0
Blunt Object	0
Motor Vehicle	0
Strongarm	0
Poison	0
Explosives	0
Fire	0
Narcotics	0
Asphyxiation	0
Other	0
Unknown	0

Rape	n (clr)*
Completed	6 (0)
Attempted	*0 (0)*

Aggravated Assault	n (clr)
Firearm	1 (1)
Knife, Cutting Instrument	1 (0)
Other Dangerous Weapon	2 (2)
Strongarm (hands, feet, etc.)	5 (4)

Other Offenses	n (clr)
Negligent Manslaughter	*0 (0)*
Simple Assault	222 (165)
Officer Killed	*0* nc
Officer Assaulted	*0 (0)*

*n: offense; clr: clearance; nc: not collected.

Robbery	n (clr)	Total Loss	Avg. Loss
Highway/Street	*0*	*$0*	*$0*
Gas Station	*0*	*$0*	*$0*
Convenience Store	*0*	*$0*	*$0*
Bank	*0*	*$0*	*$0*
Other Business	*0*	*$0*	*$0*
Residence	1	$1	$1
Miscellaneous	1	$1	$1
Firearm	1 (1)		
Knife, Sharp Instrument	*0 (0)*		
Other Dangerous Weapon	*0 (0)*		
Strongarm (hands, feet, etc.)	1 (0)		

Burglary	n (clr)	Total Loss	Avg. Loss
Residence Night	11	$75,219	$6,838
Residence Day	28	$85,784	$3,064
Residence Unknown	*0*	*$0*	*$0*
Non-residence Night	3	$2,780	$927
Non-residence Day	15	$54,407	$3,627
Non-residence Unknown	*0*	*$0*	*$0*
Forcible Entry	35 (3)		
Unlawful Entry-No Force	22 (10)		
Attempt Forcible Entry	*0 (0)*		

Larceny	n	Total Loss	Avg. Loss
Pocket-picking	*0*	*$0*	*$0*
Purse-snatching	*0*	*$0*	*$0*
Shoplifting	22	$3,516	$160
Items from Motor Vehicles	15	$7,937	$529
MV Parts & Accessories	6	$13,551	$2,259
Bicycles	1	$600	$600
Items from Buildings	9	$34,043	$3,783
From Coin-op Machines	*0*	*$0*	*$0*
All Other	74	$68,954	$932
$200 and Over	66	$125,564	$1,902
$50 to $200	25	$2,730	$109
Under $50	36	$307	$9

Motor Vehicle Theft	n (clr)
Auto	5 (0)
Trucks & Buses	2 (0)
Other Vehicles	1 (1)

Arson	n (clr)	Total Loss	Avg. Loss
Structural	*0 (0)*	*$0*	*$0*
Mobile	*0 (0)*	*$0*	*$0*
Other	1 (1)	$1	$1

Arrest Statistics for Year 2012 **Agency: Killingly**

	Murder	Neg. Manslaughter	Forcible Rape	Robbery	Aggravated Assault	Burglary	Larceny-Theft	Motor Vehicle Theft	Arson	Simple Assault	Forgery/Counterfeiting	Fraud	Embezzlement	Stolen Property	Vandalism	Weapons Charges	Prostitution	Sex Offenses	Drug Abuse Violations	Gambling	Offense vs. Family	Driving Under Influence	Liquor Laws	Disorderly Conduct	Vagrancy	All Other Offenses	Curfew and Loitering	Runaways	TOTAL
<10	0	0	0	0	0	0	0	0	0	0	0	0	0	0	0	0	0	0	0	0	0	0	0	0	0	0	0	0	0
10-12	0	0	0	0	0	1	1	0	0	3	0	0	0	0	0	0	0	0	0	0	0	0	0	2	0	0	0	0	7
13-14	0	0	0	0	2	0	3	0	0	8	0	0	0	0	1	1	0	0	1	0	0	0	0	3	0	0	0	0	19
15	0	0	0	0	0	0	4	0	0	1	0	0	0	0	1	0	0	0	3	0	0	0	0	4	0	0	0	0	13
16	0	0	0	0	0	0	3	0	0	9	0	0	0	0	1	0	0	0	0	0	1	0	0	4	0	0	0	0	18
17	0	0	0	0	0	0	3	1	0	7	0	0	0	0	0	1	0	1	2	0	0	1	0	2	0	3	0	0	21
Tot <18	0	0	0	0	2	1	14	1	0	28	0	0	0	0	3	2	0	1	6	0	1	1	0	15	0	3	0	0	78
18	0	0	0	0	0	0	2	0	0	1	0	0	0	0	1	0	0	3	0	0	0	0	0	0	0	6			13
19	0	0	0	0	1	0	3	0	0	4	1	0	0	0	0	0	0	1	1	0	0	2	0	0	0	7			20
20	0	0	0	0	0	0	1	0	0	4	0	0	0	0	2	0	0	0	1	0	0	1	0	1	0	19			29
21	0	0	0	0	0	2	3	0	0	3	0	0	0	0	0	0	0	0	1	0	0	1	1	0	1	20			32
22	0	0	0	0	0	0	1	0	0	2	0	1	0	0	1	0	0	1	5	0	0	2	0	0	1	23			37
23	0	0	0	0	0	2	2	0	0	4	1	0	0	0	1	0	0	1	6	0	0	4	0	2	0	11			34
24	0	0	0	0	0	0	3	0	0	6	1	1	0	0	1	0	0	1	3	0	2	2	0	1	1	18			40
25-29	0	0	0	0	2	1	17	0	0	17	1	2	0	3	1	2	0	1	7	0	1	17	0	7	0	105			184
30-34	0	0	0	0	2	3	6	0	0	14	0	1	0	0	2	0	0	0	8	0	2	21	2	4	0	100			165
35-39	0	0	0	0	1	2	6	0	0	9	3	2	0	0	0	0	0	1	1	0	0	9	1	4	1	51			91
40-44	0	0	0	0	0	0	4	0	0	10	0	0	0	0	1	0	0	0	1	0	0	7	0	3	0	34			60
45-49	0	0	0	0	0	0	0	0	0	11	0	1	0	0	1	0	0	0	0	0	2	11	0	8	0	30			64
50-54	0	0	0	0	0	0	3	0	0	5	0	1	0	0	0	0	0	1	0	0	0	8	0	5	1	22			46
55-59	0	0	0	0	0	0	1	0	0	4	0	0	0	0	0	0	0	0	0	0	0	1	0	1	1	2			10
60-64	0	0	0	0	0	0	0	0	0	2	0	0	0	0	0	0	0	0	0	0	0	0	0	0	0	3			5
65+	0	0	0	0	0	0	1	0	0	1	0	0	0	0	0	0	0	0	0	0	0	0	0	0	0	2			4
Tot 18+	0	0	0	0	6	10	53	0	0	97	7	9	0	3	11	2	0	10	34	0	7	86	4	36	6	453			834
Male	0	0	0	0	8	9	41	1	0	96	4	8	0	2	11	4	0	10	32	0	6	71	3	33	4	335	0	0	678
Female	0	0	0	0	0	2	26	0	0	29	3	1	0	1	3	0	0	1	8	0	2	16	1	18	2	121	0	0	234
White	0	0	0	0	8	10	62	1	0	109	6	9	0	3	14	4	0	9	34	0	7	76	3	46	4	396	0	0	801
Black	0	0	0	0	0	1	4	0	0	7	0	0	0	0	0	0	0	0	4	0	1	2	0	4	1	27	0	0	51
Indian	0	0	0	0	0	0	0	0	0	0	1	0	0	0	0	0	0	0	0	0	0	0	0	0	1	3	0	0	5
Asian	0	0	0	0	0	0	0	0	0	0	0	0	0	0	0	0	0	0	1	0	0	2	0	0	0	4	0	0	7
Unk Race	0	0	0	0	0	0	1	0	0	9	0	0	0	0	0	0	0	2	1	0	0	7	1	1	0	26	0	0	48
Total	0	0	0	0	8	11	67	1	0	125	7	9	0	3	14	4	0	11	40	0	8	87	4	51	6	456	0	0	912

Offense Statistics for Year 2012 **Agency or Area:** Killingworth **Pop:** 6,345

Index Offense	Offenses Number	Offenses Rate[2]	Clearances Number	Clearances Pct.	Value Stolen Total	Value Stolen Average
Murder	0	0.0	0	-----	$0	-----
Rape	0	0.0	0	-----	$0	-----
Robbery	1	15.8	1	100.0%	$62,573	$62,573
Aggravated Assault	1	15.8	1	100.0%	-----	-----
Burglary	12	189.1	4	33.3%	$35,814	$2,985
Larceny	13	204.9	3	23.1%	$12,860	$989
Motor Vehicle Theft	1	15.8	1	100.0%	$15,000	$15,000
Arson	0	0.0	0	-----	$0	-----
Crime Index Total[1]:	**28**	**441.3**	**10**	**35.7%**	**$126,247**	**$4,509**
					Value Recovered:	**$2,300**

1 Arson not included

2 All rates per 100,000 persons; crime rate of rape per 100,000 females is 0.0

Murder

Victim-Offender Relationship	female	male
Spouse	0	0
Live-In	0	0
Ex-spouse	0	0
Ex-live-in	0	0
Co-procreator	0	0
Parent	0	0
Stepparent	0	0
In-law	0	0
Grandparent	0	0
Child	0	0
Stepchild	0	0
Grandchild	0	0
Sibling	0	0
Other Family	0	0
Boy/Girlfriend	0	0
Homosexual	0	0
Friend	0	0
Child of Partner	0	0
Neighbor	0	0
Employee	0	0
Employer	0	0
Babysittee	0	0
Acquaintance	0	0
Other Known	0	0
Stranger	0	0
Unknown	0	0

Circumstance	
Argument	0
LEOKA	0
Drug Dealing	0
Gangland	0
Juvenile Gang	0
Lover's Quarrel	0
Mercy Killing	0
Other Felony	0
Other	0
Unknown	0

Weapon	
Handgun	0
Rifle	0
Shotgun	0
Other Gun	0
Unspec. Firearm	0
Knife	0
Blunt Object	0
Motor Vehicle	0
Strongarm	0
Poison	0
Explosives	0
Fire	0
Narcotics	0
Asphyxiation	0
Other	0
Unknown	0

Rape	n (clr)*
Completed	0 (0)
Attempted	0 (0)

Aggravated Assault	n (clr)
Firearm	0 (0)
Knife, Cutting Instrument	1 (1)
Other Dangerous Weapon	0 (0)
Strongarm (hands, feet, etc.)	0 (0)

Other Offenses	n (clr)
Negligent Manslaughter	0 (0)
Simple Assault	24 (16)
Officer Killed	0 nc
Officer Assaulted	0 (0)

*n: offense; clr: clearance; nc: not collected.

Robbery	n (clr)	Total Loss	Avg. Loss
Highway/Street	0	$0	$0
Gas Station	0	$0	$0
Convenience Store	0	$0	$0
Bank	1	$62,573	$62,573
Other Business	0	$0	$0
Residence	0	$0	$0
Miscellaneous	0	$0	$0
Firearm	1 (1)		
Knife, Sharp Instrument	0 (0)		
Other Dangerous Weapon	0 (0)		
Strongarm (hands, feet, etc.)	0 (0)		

Burglary	n (clr)	Total Loss	Avg. Loss
Residence Night	2	$6,430	$3,215
Residence Day	9	$27,894	$3,099
Residence Unknown	0	$0	$0
Non-residence Night	0	$0	$0
Non-residence Day	1	$1,490	$1,490
Non-residence Unknown	0	$0	$0
Forcible Entry	9 (1)		
Unlawful Entry-No Force	3 (3)		
Attempt Forcible Entry	0 (0)		

Larceny	n	Total Loss	Avg. Loss
Pocket-picking	0	$0	$0
Purse-snatching	0	$0	$0
Shoplifting	0	$0	$0
Items from Motor Vehicles	3	$311	$104
MV Parts & Accessories	0	$0	$0
Bicycles	0	$0	$0
Items from Buildings	1	$300	$300
From Coin-op Machines	0	$0	$0
All Other	9	$12,249	$1,361
$200 and Over	11	$12,760	$1,160
$50 to $200	1	$100	$100
Under $50	1	$0	$0

Motor Vehicle Theft	n (clr)
Auto	1 (1)
Trucks & Buses	0 (0)
Other Vehicles	0 (0)

Arson	n (clr)	Total Loss	Avg. Loss
Structural	0 (0)	$0	$0
Mobile	0 (0)	$0	$0
Other	0 (0)	$0	$0

Arrest Statistics for Year 2012 **Agency: Killingworth**

	Murder	Neg. Manslaughter	Forcible Rape	Robbery	Aggravated Assault	Burglary	Larceny-Theft	Motor Vehicle Theft	Arson	Simple Assault	Forgery/Counterfeiting	Fraud	Embezzlement	Stolen Property	Vandalism	Weapons Charges	Prostitution	Sex Offenses	Drug Abuse Violations	Gambling	Offense vs. Family	Driving Under Influence	Liquor Laws	Disorderly Conduct	Vagrancy	All Other Offenses	Curfew and Loitering	Runaways	TOTAL
<10	0	0	0	0	0	0	0	0	0	0	0	0	0	0	0	0	0	0	0	0	0	0	0	0	0	0	0	0	0
10-12	0	0	0	0	0	0	0	0	0	0	0	0	0	0	0	0	0	0	0	0	0	0	0	0	0	0	0	0	0
13-14	0	0	0	0	0	0	0	0	0	0	0	0	0	0	0	0	0	0	0	0	0	0	0	0	0	0	0	0	0
15	0	0	0	0	0	0	0	0	0	1	0	0	0	0	0	0	0	0	0	0	0	0	0	0	0	0	0	0	1
16	0	0	0	0	0	0	0	0	0	0	0	0	0	0	0	0	0	0	0	0	0	0	0	0	0	0	0	0	0
17	0	0	0	0	1	0	0	0	0	0	0	0	0	0	0	0	0	0	0	0	0	0	0	0	0	0	0	0	1
Tot <18	0	0	0	0	1	0	0	0	0	1	0	0	0	0	0	0	0	0	0	0	0	0	0	0	0	0	0	0	2
18	0	0	0	0	0	0	0	0	0	1	0	0	0	0	0	0	0	0	0	0	0	0	0	0	0	0			1
19	0	0	0	0	0	0	0	0	0	0	0	0	0	0	0	0	0	0	0	0	0	0	0	0	0	1			1
20	0	0	0	0	0	0	0	0	0	0	0	0	0	0	0	1	0	0	0	0	0	0	0	0	0	0			1
21	0	0	0	0	0	0	0	0	0	0	0	0	0	0	0	0	0	0	0	0	0	0	0	0	0	0			0
22	0	0	0	0	0	0	0	0	0	2	0	0	0	0	0	0	0	0	0	0	0	0	0	0	0	0			2
23	0	0	0	0	0	0	0	0	0	0	0	0	0	0	0	0	0	0	0	0	0	0	0	0	0	0			0
24	0	0	0	0	0	0	0	0	0	0	0	0	0	0	0	0	0	0	0	0	0	0	0	0	0	0			0
25-29	0	0	0	0	0	0	7	0	0	1	0	0	0	0	0	0	0	0	0	0	4	0	0	0	0	3			15
30-34	0	0	0	0	1	0	0	0	0	1	0	0	0	0	0	0	0	0	0	0	0	0	0	0	0	1			3
35-39	0	0	0	0	0	0	1	0	0	2	0	0	0	0	0	0	0	0	0	0	0	0	0	0	0	1			4
40-44	0	0	0	2	0	0	0	0	0	1	0	0	0	1	0	0	0	0	0	0	0	1	0	0	0	0			5
45-49	0	0	0	0	1	0	0	0	0	0	0	0	0	0	0	0	0	0	0	0	0	1	0	0	0	0			2
50-54	0	0	0	0	1	0	2	0	0	0	0	0	0	0	2	0	0	0	0	0	0	0	0	1	0	1			7
55-59	0	0	0	0	0	0	0	0	0	0	0	0	0	0	0	0	0	0	0	0	0	0	0	1	0	0			1
60-64	0	0	0	0	0	0	0	0	0	1	0	0	0	0	0	0	0	0	0	0	0	0	0	0	0	0			1
65+	0	0	0	0	0	0	0	0	0	0	0	0	0	0	0	1	0	0	0	0	0	0	0	0	0	0			1
Tot 18+	0	0	0	2	3	0	10	0	0	9	0	0	0	1	2	2	0	0	0	0	4	2	0	2	0	7			44
Male	0	0	0	2	1	0	8	0	0	6	0	0	0	1	2	2	0	0	0	0	0	2	0	1	0	6	0	0	31
Female	0	0	0	0	3	0	2	0	0	4	0	0	0	0	0	0	0	0	0	0	4	0	0	1	0	1	0	0	15
White	0	0	0	2	4	0	6	0	0	10	0	0	0	1	2	2	0	0	0	0	4	2	0	2	0	6	0	0	41
Black	0	0	0	0	0	0	0	0	0	0	0	0	0	0	0	0	0	0	0	0	0	0	0	0	0	0	0	0	0
Indian	0	0	0	0	0	0	0	0	0	0	0	0	0	0	0	0	0	0	0	0	0	0	0	0	0	0	0	0	0
Asian	0	0	0	0	0	0	0	0	0	0	0	0	0	0	0	0	0	0	0	0	0	0	0	0	0	0	0	0	0
Unk Race	0	0	0	0	0	0	4	0	0	0	0	0	0	0	0	0	0	0	0	0	0		0	0	0	1	0	0	5
Total	0	0	0	2	4	0	10	0	0	10	0	0	0	1	2	2	0	0	0	0	4	2	0	2	0	7	0	0	46

Offense Statistics for Year 2012 **Agency or Area:** Lebanon **Pop:** 7,283

Index Offense	Offenses Number	Offenses Rate[2]	Clearances Number	Clearances Pct.	Value Stolen Total	Value Stolen Average
Murder	0	0.0	0	-----	$0	-----
Rape	1	13.7	1	100.0%	$0	$0
Robbery	0	0.0	0	-----	$0	-----
Aggravated Assault	3	41.2	2	66.7%	-----	-----
Burglary	18	247.2	4	22.2%	$192,382	$10,688
Larceny	19	260.9	4	21.1%	$17,445	$918
Motor Vehicle Theft	1	13.7	0	0.0%	$2,500	$2,500
Arson	1	13.7	0	0.0%	$5,000	$5,000
Crime Index Total[1]:	**42**	**576.7**	**11**	**26.2%**	**$212,327**	**$5,055**
					Value Recovered:	**$2,520**

1 Arson not included

2 All rates per 100,000 persons; crime rate of rape per 100,000 females is 26.6

Murder

Victim-Offender Relationship	female	male
Spouse	0	0
Live-In	0	0
Ex-spouse	0	0
Ex-live-in	0	0
Co-procreator	0	0
Parent	0	0
Stepparent	0	0
In-law	0	0
Grandparent	0	0
Child	0	0
Stepchild	0	0
Grandchild	0	0
Sibling	0	0
Other Family	0	0
Boy/Girlfriend	0	0
Homosexual	0	0
Friend	0	0
Child of Partner	0	0
Neighbor	0	0
Employee	0	0
Employer	0	0
Babysittee	0	0
Acquaintance	0	0
Other Known	0	0
Stranger	0	0
Unknown	0	0

Circumstance	
Argument	0
LEOKA	0
Drug Dealing	0
Gangland	0
Juvenile Gang	0
Lover's Quarrel	0
Mercy Killing	0
Other Felony	0
Other	0
Unknown	0

Weapon	
Handgun	0
Rifle	0
Shotgun	0
Other Gun	0
Unspec. Firearm	0
Knife	0
Blunt Object	0
Motor Vehicle	0
Strongarm	0
Poison	0
Explosives	0
Fire	0
Narcotics	0
Asphyxiation	0
Other	0
Unknown	0

Rape	n (clr)*
Completed	1 (1)
Attempted	*0 (0)*

Aggravated Assault	n (clr)
Firearm	1 (1)
Knife, Cutting Instrument	*0 (0)*
Other Dangerous Weapon	1 (1)
Strongarm (hands, feet, etc.)	1 (0)

Other Offenses	n (clr)
Negligent Manslaughter	*0 (0)*
Simple Assault	28 (16)
Officer Killed	*0* nc
Officer Assaulted	*0 (0)*

*n: offense; clr: clearance; nc: not collected.

Robbery	n (clr)	Total Loss	Avg. Loss
Highway/Street	*0*	*$0*	*$0*
Gas Station	*0*	*$0*	*$0*
Convenience Store	*0*	*$0*	*$0*
Bank	*0*	*$0*	*$0*
Other Business	*0*	*$0*	*$0*
Residence	*0*	*$0*	*$0*
Miscellaneous	*0*	*$0*	*$0*
Firearm	*0 (0)*		
Knife, Sharp Instrument	*0 (0)*		
Other Dangerous Weapon	*0 (0)*		
Strongarm (hands, feet, etc.)	*0 (0)*		

Burglary	n (clr)	Total Loss	Avg. Loss
Residence Night	2	$578	$289
Residence Day	13	$183,861	$14,143
Residence Unknown	*0*	*$0*	*$0*
Non-residence Night	1	$1,357	$1,357
Non-residence Day	2	$6,586	$3,293
Non-residence Unknown	*0*	*$0*	*$0*
Forcible Entry	6 (3)		
Unlawful Entry-No Force	11 (1)		
Attempt Forcible Entry	1 (0)		

Larceny	n	Total Loss	Avg. Loss
Pocket-picking	*0*	*$0*	*$0*
Purse-snatching	*0*	*$0*	*$0*
Shoplifting	*0*	*$0*	*$0*
Items from Motor Vehicles	2	$551	$276
MV Parts & Accessories	1	$25	$25
Bicycles	*0*	*$0*	*$0*
Items from Buildings	4	$6,066	$1,517
From Coin-op Machines	*0*	*$0*	*$0*
All Other	12	$10,803	$900
$200 and Over	16	$17,399	$1,087
$50 to $200	*0*	*$0*	*$0*
Under $50	3	$46	$15

Motor Vehicle Theft	n (clr)
Auto	1 (0)
Trucks & Buses	*0 (0)*
Other Vehicles	*0 (0)*

Arson	n (clr)	Total Loss	Avg. Loss
Structural	1 (0)	$5,000	$5,000
Mobile	*0 (0)*	*$0*	*$0*
Other	*0 (0)*	*$0*	*$0*

Arrest Statistics for Year 2012 **Agency: Lebanon**

	Murder	Neg. Manslaughter	Forcible Rape	Robbery	Aggravated Assault	Burglary	Larceny-Theft	Motor Vehicle Theft	Arson	Simple Assault	Forgery/Counterfeiting	Fraud	Embezzlement	Stolen Property	Vandalism	Weapons Charges	Prostitution	Sex Offenses	Drug Abuse Violations	Gambling	Offense vs. Family	Driving Under Influence	Liquor Laws	Disorderly Conduct	Vagrancy	All Other Offenses	Curfew and Loitering	Runaways	TOTAL
<10	0	0	0	0	0	0	0	0	0	0	0	0	0	0	0	0	0	0	0	0	0	0	0	0	0	0	0	0	0
10-12	0	0	0	0	0	0	0	0	0	0	0	0	0	0	0	0	0	0	0	0	0	0	0	0	0	0	0	0	0
13-14	0	0	0	0	0	0	0	0	0	0	0	0	0	0	0	0	0	0	0	0	0	0	0	0	0	0	0	0	0
15	0	0	0	0	0	0	0	0	0	2	0	0	0	0	0	0	0	0	0	0	0	0	0	0	0	0	0	0	2
16	0	0	0	0	0	2	0	0	0	0	0	0	0	0	0	0	0	0	0	0	0	0	0	0	0	1	0	0	3
17	0	0	0	0	0	0	0	0	0	1	0	0	0	0	0	0	0	0	0	0	0	0	0	0	0	1	0	0	2
Tot <18	0	0	0	0	0	2	0	0	0	3	0	0	0	0	0	0	0	0	0	0	0	0	0	0	0	2	0	0	7
18	0	0	0	0	0	0	0	0	0	0	0	0	0	0	0	0	0	1	0	0	0	1	0	0	0	1			3
19	0	0	0	0	0	0	1	0	0	0	0	0	0	0	0	0	0	0	0	0	1	2	0	0	0	1			5
20	0	0	0	0	0	0	0	0	0	1	0	0	0	0	0	0	0	0	0	0	0	1	0	0	0	0			2
21	0	0	0	0	0	1	0	0	0	0	0	0	0	0	0	0	0	0	0	0	0	0	0	0	0	0			1
22	0	0	0	0	0	0	0	0	0	0	0	0	0	1	0	0	0	0	0	0	0	2	0	0	0	1			4
23	0	0	0	0	0	0	1	0	0	0	0	0	0	0	0	0	0	0	0	0	0	1	0	0	0	0			2
24	0	0	0	0	0	0	0	0	0	0	0	0	0	0	0	0	0	0	0	0	0	1	0	0	0	0			1
25-29	1	0	0	0	0	0	1	0	0	1	0	0	0	1	0	0	0	0	1	0	0	5	0	1	0	6			17
30-34	0	0	0	0	0	0	0	0	0	2	0	0	0	0	0	0	0	0	0	0	0	2	0	1	0	1			6
35-39	0	0	1	0	0	1	0	0	0	1	0	0	0	0	0	0	0	0	0	0	0	1	0	0	0	0			4
40-44	0	0	0	0	0	0	0	0	0	2	0	0	0	0	0	0	0	0	0	0	0	1	0	0	0	1			4
45-49	0	0	0	0	0	0	1	0	0	3	0	0	0	0	0	0	0	0	0	0	0	3	0	0	0	2			9
50-54	0	0	0	0	0	0	0	0	0	3	0	0	0	0	0	0	0	0	0	0	0	2	0	1	0	0			6
55-59	0	0	0	0	0	0	0	0	0	0	0	0	0	0	0	0	0	0	0	0	0	1	0	0	0	0			1
60-64	0	0	0	0	0	0	0	0	0	0	0	0	0	0	0	0	0	0	0	0	0	1	0	0	0	0			1
65+	0	0	0	0	0	0	0	0	0	0	0	0	0	0	0	0	0	0	0	0	0	0	0	0	0	0			0
Tot 18+	1	0	1	0	0	2	4	0	0	13	0	0	0	2	0	0	0	1	1	0	1	24	0	3	0	13			66
Male	1	0	1	0	0	1	3	0	0	10	0	0	0	2	0	0	0	1	1	0	0	20	0	2	0	13	0	0	55
Female	0	0	0	0	0	3	1	0	0	6	0	0	0	0	0	0	0	0	0	0	1	4	0	1	0	2	0	0	18
White	0	0	1	0	0	4	3	0	0	14	0	0	0	2	0	0	0	1	0	0	0	22	0	3	0	14	0	0	64
Black	0	0	0	0	0	0	0	0	0	1	0	0	0	0	0	0	0	0	1	0	0	1	0	0	0	1	0	0	4
Indian	0	0	0	0	0	0	0	0	0	0	0	0	0	0	0	0	0	0	0	0	0	0	0	0	0	0	0	0	0
Asian	0	0	0	0	0	0	0	0	0	1	0	0	0	0	0	0	0	0	0	0	0	0	0	0	0	0	0	0	1
Unk Race	1	0	0	0	0	0	1	0	0	0	0	0	0	0	0	0	0	0	0	0	1	1	0	0	0	0	0	0	4
Total	1	0	1	0	0	4	4	0	0	16	0	0	0	2	0	0	0	1	1	0	1	24	0	3	0	15	0	0	73

Offense Statistics for Year 2012 **Agency or Area:** Ledyard **Pop:** 15,484

Index Offense	Offenses Number	Offenses Rate[2]	Clearances Number	Clearances Pct.	Value Stolen Total	Value Stolen Average
Murder	0	0.0	0	-----	$0	-----
Rape	2	12.9	1	50.0%	$0	$0
Robbery	1	6.5	0	0.0%	$500	$500
Aggravated Assault	4	25.8	3	75.0%	-----	-----
Burglary	27	174.4	1	3.7%	$74,411	$2,756
Larceny	81	523.1	20	24.7%	$96,163	$1,187
Motor Vehicle Theft	14	90.4	2	14.3%	$135,700	$9,693
Arson	1	6.5	1	100.0%	$1	$1
Crime Index Total[1]:	**129**	**833.1**	**27**	**20.9%**	**$306,774**	**$2,378**
					Value Recovered:	**$31,346**

1 Arson not included

2 All rates per 100,000 persons; crime rate of rape per 100,000 females is 25.0

Murder

Victim-Offender Relationship	female	male
Spouse	0	0
Live-In	0	0
Ex-spouse	0	0
Ex-live-in	0	0
Co-procreator	0	0
Parent	0	0
Stepparent	0	0
In-law	0	0
Grandparent	0	0
Child	0	0
Stepchild	0	0
Grandchild	0	0
Sibling	0	0
Other Family	0	0
Boy/Girlfriend	0	0
Homosexual	0	0
Friend	0	0
Child of Partner	0	0
Neighbor	0	0
Employee	0	0
Employer	0	0
Babysittee	0	0
Acquaintance	0	0
Other Known	0	0
Stranger	0	0
Unknown	0	0

Circumstance	
Argument	0
LEOKA	0
Drug Dealing	0
Gangland	0
Juvenile Gang	0
Lover's Quarrel	0
Mercy Killing	0
Other Felony	0
Other	0
Unknown	0

Weapon	
Handgun	0
Rifle	0
Shotgun	0
Other Gun	0
Unspec. Firearm	0
Knife	0
Blunt Object	0
Motor Vehicle	0
Strongarm	0
Poison	0
Explosives	0
Fire	0
Narcotics	0
Asphyxiation	0
Other	0
Unknown	0

Rape	n (clr)*
Completed	2 (1)
Attempted	*0 (0)*

Aggravated Assault	n (clr)
Firearm	*0 (0)*
Knife, Cutting Instrument	*0 (0)*
Other Dangerous Weapon	3 (2)
Strongarm (hands, feet, etc.)	1 (1)

Other Offenses	n (clr)
Negligent Manslaughter	*0 (0)*
Simple Assault	127 (100)
Officer Killed	*0* nc
Officer Assaulted	*0 (0)*

*n: offense; clr: clearance; nc: not collected.

Robbery	n (clr)	Total Loss	Avg. Loss
Highway/Street	1	$500	$500
Gas Station	*0*	*$0*	*$0*
Convenience Store	*0*	*$0*	*$0*
Bank	*0*	*$0*	*$0*
Other Business	*0*	*$0*	*$0*
Residence	*0*	*$0*	*$0*
Miscellaneous	*0*	*$0*	*$0*
Firearm	*0 (0)*		
Knife, Sharp Instrument	*0 (0)*		
Other Dangerous Weapon	*0 (0)*		
Strongarm (hands, feet, etc.)	1 (0)		

Burglary	n (clr)	Total Loss	Avg. Loss
Residence Night	7	$8,899	$1,271
Residence Day	11	$27,357	$2,487
Residence Unknown	*0*	*$0*	*$0*
Non-residence Night	4	$10,517	$2,629
Non-residence Day	5	$27,638	$5,528
Non-residence Unknown	*0*	*$0*	*$0*
Forcible Entry	11 (0)		
Unlawful Entry-No Force	14 (1)		
Attempt Forcible Entry	2 (0)		

Larceny	n	Total Loss	Avg. Loss
Pocket-picking	*0*	*$0*	*$0*
Purse-snatching	*0*	*$0*	*$0*
Shoplifting	3	$215	$72
Items from Motor Vehicles	12	$9,033	$753
MV Parts & Accessories	2	$600	$300
Bicycles	*0*	*$0*	*$0*
Items from Buildings	3	$9,540	$3,180
From Coin-op Machines	*0*	*$0*	*$0*
All Other	61	$76,775	$1,259
$200 and Over	42	$93,668	$2,230
$50 to $200	21	$2,388	$114
Under $50	18	$107	$6

Motor Vehicle Theft	n (clr)
Auto	14 (2)
Trucks & Buses	*0 (0)*
Other Vehicles	*0 (0)*

Arson	n (clr)	Total Loss	Avg. Loss
Structural	*0 (0)*	*$0*	*$0*
Mobile	*0 (0)*	*$0*	*$0*
Other	1 (1)	$1	$1

Arrest Statistics for Year 2012 **Agency: Ledyard**

	Murder	Neg. Manslaughter	Forcible Rape	Robbery	Aggravated Assault	Burglary	Larceny-Theft	Motor Vehicle Theft	Arson	Simple Assault	Forgery/Counterfeiting	Fraud	Embezzlement	Stolen Property	Vandalism	Weapons Charges	Prostitution	Sex Offenses	Drug Abuse Violations	Gambling	Offense vs. Family	Driving Under Influence	Liquor Laws	Disorderly Conduct	Vagrancy	All Other Offenses	Curfew and Loitering	Runaways	TOTAL
<10	0	0	0	0	0	0	0	0	0	0	0	0	0	0	0	0	0	0	0	0	0	0	0	0	0	0	0	0	0
10-12	0	0	0	0	0	0	0	0	0	1	0	0	0	0	0	0	0	1	0	0	0	0	0	0	0	0	0	0	2
13-14	0	0	0	0	0	0	0	0	0	1	0	0	0	0	0	0	0	0	0	0	0	0	0	0	0	0	0	0	1
15	0	0	0	0	0	0	3	0	0	0	0	0	0	0	0	0	0	0	0	1	0	0	0	0	0	2	0	0	6
16	0	0	0	0	0	0	0	0	0	0	0	0	0	0	0	0	0	0	0	0	0	0	0	0	0	0	0	0	0
17	0	0	0	0	0	0	0	0	0	0	0	0	0	0	1	0	0	1	0	1	0	0	0	0	0	0	0	0	3
Tot <18	0	0	0	0	0	0	3	0	0	2	0	0	0	0	1	0	0	2	0	2	0	0	0	0	0	2	0	0	12
18	0	0	0	0	1	0	0	0	0	1	0	0	0	1	1	0	0	0	0	0	0	0	1	0	0	0			5
19	0	0	0	0	0	0	0	0	0	1	0	1	0	0	0	0	0	0	1	4	0	0	0	0	0	1			8
20	0	0	0	0	1	0	0	0	0	2	0	1	0	0	0	0	0	0	0	1	0	2	0	0	0	2			9
21	0	0	0	0	0	0	1	0	0	3	0	0	0	0	0	0	0	0	0	0	0	5	0	0	0	2			11
22	0	0	0	0	0	0	0	0	1	6	1	0	0	0	1	0	0	0	0	0	1	2	0	2	0	2			16
23	0	0	0	0	0	0	0	0	0	1	0	0	0	0	0	0	0	0	0	0	0	2	0	0	0	0			3
24	0	0	0	0	0	0	0	0	0	4	0	0	0	0	0	0	0	0	2	0	0	3	0	1	0	1			11
25-29	0	0	0	0	1	0	3	0	0	22	0	0	0	0	3	0	2	1	1	0	2	9	0	6	0	4			54
30-34	0	0	0	0	1	0	0	0	0	11	0	0	0	0	0	0	0	0	0	0	0	10	0	2	0	6			30
35-39	0	0	0	0	1	0	2	2	0	8	0	1	0	0	0	0	0	1	0	0	1	5	0	1	0	3			25
40-44	0	0	0	0	0	0	5	0	0	6	0	0	0	0	0	0	0	1	0	0	1	3	0	1	0	4			21
45-49	0	0	0	0	0	0	1	0	0	8	0	0	0	0	1	1	0	0	0	0	2	6	0	1	0	3			23
50-54	0	0	0	0	0	0	0	0	0	4	0	0	0	0	0	0	0	0	0	0	0	3	0	2	0	2			11
55-59	0	0	0	0	0	0	1	0	0	1	0	0	0	0	0	0	0	0	0	0	0	3	0	2	0	0			7
60-64	0	0	0	0	0	0	0	0	0	2	0	0	0	0	0	0	0	0	0	0	0	2	0	0	0	2			6
65+	0	0	0	0	0	0	0	0	0	0	0	0	0	0	0	0	0	0	0	0	0	1	0	0	0	0			1
Tot 18+	0	0	0	0	5	0	13	2	1	80	1	3	0	1	6	1	2	3	4	5	7	56	1	18	0	32			241
Male	0	0	0	0	4	0	12	2	1	61	1	1	0	1	5	0	0	5	1	3	3	37	1	11	0	28	0	0	177
Female	0	0	0	0	1	0	4	0	0	21	0	2	0	0	2	1	2	0	3	4	4	19	0	7	0	6	0	0	76
White	0	0	0	0	4	0	13	2	1	58	0	3	0	1	6	0	2	5	3	6	4	51	1	17	0	21	0	0	198
Black	0	0	0	0	1	0	2	0	0	17	1	0	0	0	1	1	0	0	1	0	1	2	0	1	0	9	0	0	37
Indian	0	0	0	0	0	0	0	0	0	3	0	0	0	0	0	0	0	0	0	1	0	1	0	0	0	0	0	0	5
Asian	0	0	0	0	0	0	0	0	0	2	0	0	0	0	0	0	0	0	0	0	1	1	0	0	0	2	0	0	6
Unk Race	0	0	0	0	0	0	1	0	0	2	0	0	0	0	0	0	0	0	0	0	1	1	0	0	0	2	0	0	7
Total	0	0	0	0	5	0	16	2	1	82	1	3	0	1	7	1	2	5	4	7	7	56	1	18	0	34	0	0	253

Offense Statistics for Year 2012 **Agency or Area:** Lisbon **Pop:** 4,290

Index Offense	Offenses Number	Offenses Rate[2]	Clearances Number	Clearances Pct.	Value Stolen Total	Value Stolen Average
Murder	0	0.0	0	-----	$0	-----
Rape	0	0.0	0	-----	$0	-----
Robbery	2	46.6	2	100.0%	$253	$127
Aggravated Assault	3	69.9	3	100.0%	-----	-----
Burglary	26	606.1	4	15.4%	$46,821	$1,801
Larceny	108	2,517.5	62	57.4%	$47,442	$439
Motor Vehicle Theft	2	46.6	1	50.0%	$6,001	$3,001
Arson	1	23.3	1	100.0%	$5,000	$5,000
Crime Index Total[1]:	**141**	**3,286.7**	**72**	**51.1%**	**$100,517**	**$713**
				Value Recovered:		**$9,857**

1 Arson not included

2 All rates per 100,000 persons; crime rate of rape per 100,000 females is 0.0

Murder

Victim-Offender Relationship	female	male
Spouse	0	0
Live-In	0	0
Ex-spouse	0	0
Ex-live-in	0	0
Co-procreator	0	0
Parent	0	0
Stepparent	0	0
In-law	0	0
Grandparent	0	0
Child	0	0
Stepchild	0	0
Grandchild	0	0
Sibling	0	0
Other Family	0	0
Boy/Girlfriend	0	0
Homosexual	0	0
Friend	0	0
Child of Partner	0	0
Neighbor	0	0
Employee	0	0
Employer	0	0
Babysittee	0	0
Acquaintance	0	0
Other Known	0	0
Stranger	0	0
Unknown	0	0

Circumstance	
Argument	0
LEOKA	0
Drug Dealing	0
Gangland	0
Juvenile Gang	0
Lover's Quarrel	0
Mercy Killing	0
Other Felony	0
Other	0
Unknown	0

Weapon	
Handgun	0
Rifle	0
Shotgun	0
Other Gun	0
Unspec. Firearm	0
Knife	0
Blunt Object	0
Motor Vehicle	0
Strongarm	0
Poison	0
Explosives	0
Fire	0
Narcotics	0
Asphyxiation	0
Other	0
Unknown	0

Rape	n (clr)*
Completed	0 (0)
Attempted	0 (0)

Aggravated Assault	n (clr)
Firearm	1 (1)
Knife, Cutting Instrument	0 (0)
Other Dangerous Weapon	0 (0)
Strongarm (hands, feet, etc.)	2 (2)

Other Offenses	n (clr)
Negligent Manslaughter	0 (0)
Simple Assault	35 (26)
Officer Killed	0 nc
Officer Assaulted	0 (0)

*n: offense; clr: clearance; nc: not collected.

Robbery	n (clr)	Total Loss	Avg. Loss
Highway/Street	1	$220	$220
Gas Station	0	$0	$0
Convenience Store	0	$0	$0
Bank	0	$0	$0
Other Business	1	$33	$33
Residence	0	$0	$0
Miscellaneous	0	$0	$0
Firearm	0 (0)		
Knife, Sharp Instrument	0 (0)		
Other Dangerous Weapon	1 (1)		
Strongarm (hands, feet, etc.)	1 (1)		

Burglary	n (clr)	Total Loss	Avg. Loss
Residence Night	5	$9,597	$1,919
Residence Day	17	$35,784	$2,105
Residence Unknown	0	$0	$0
Non-residence Night	1	$600	$600
Non-residence Day	3	$840	$280
Non-residence Unknown	0	$0	$0
Forcible Entry	12 (4)		
Unlawful Entry-No Force	13 (0)		
Attempt Forcible Entry	1 (0)		

Larceny	n	Total Loss	Avg. Loss
Pocket-picking	0	$0	$0
Purse-snatching	0	$0	$0
Shoplifting	55	$16,505	$300
Items from Motor Vehicles	17	$9,937	$585
MV Parts & Accessories	4	$8,220	$2,055
Bicycles	0	$0	$0
Items from Buildings	3	$1,344	$448
From Coin-op Machines	0	$0	$0
All Other	29	$11,436	$394
$200 and Over	48	$42,907	$894
$50 to $200	36	$4,016	$112
Under $50	24	$519	$22

Motor Vehicle Theft	n (clr)
Auto	2 (1)
Trucks & Buses	0 (0)
Other Vehicles	0 (0)

Arson	n (clr)	Total Loss	Avg. Loss
Structural	0 (0)	$0	$0
Mobile	0 (0)	$0	$0
Other	1 (1)	$5,000	$5,000

Arrest Statistics for Year 2012 **Agency: Lisbon**

	Murder	Neg. Manslaughter	Forcible Rape	Robbery	Aggravated Assault	Burglary	Larceny-Theft	Motor Vehicle Theft	Arson	Simple Assault	Forgery/Counterfeiting	Fraud	Embezzlement	Stolen Property	Vandalism	Weapons Charges	Prostitution	Sex Offenses	Drug Abuse Violations	Gambling	Offense vs. Family	Driving Under Influence	Liquor Laws	Disorderly Conduct	Vagrancy	All Other Offenses	Curfew and Loitering	Runaways	TOTAL
<10	0	0	0	0	0	0	0	0	0	0	0	0	0	0	0	0	0	0	0	0	0	0	0	0	0	0	0	0	0
10-12	0	0	0	0	0	0	0	0	0	0	0	0	0	0	0	0	0	0	0	0	0	0	0	0	0	0	0	0	0
13-14	0	0	0	0	0	0	1	0	0	0	0	0	0	0	0	0	0	0	0	0	0	0	0	0	0	0	0	0	1
15	0	0	0	0	0	0	1	0	0	1	0	0	0	0	0	0	0	0	0	0	0	0	0	0	0	0	0	0	2
16	0	0	0	0	0	0	3	0	0	0	0	1	0	0	0	0	0	0	0	0	0	0	0	0	0	0	0	0	4
17	0	0	0	0	0	0	7	1	0	0	0	0	0	0	0	0	0	0	0	0	0	0	0	0	0	0	0	0	8
Tot <18	0	0	0	0	0	0	12	1	0	1	0	1	0	0	0	0	0	0	0	0	0	0	0	0	0	0	0	0	15
18	0	0	0	0	0	0	5	0	0	0	0	0	0	0	0	0	0	0	0	0	0	0	0	0	0	1			6
19	0	0	0	0	0	0	1	0	0	0	0	0	0	0	1	0	0	0	0	0	0	0	0	0	0	0			2
20	0	0	0	0	0	0	3	0	0	2	0	1	0	0	0	0	0	0	0	0	0	1	0	0	0	0			7
21	0	0	0	1	0	1	2	0	0	1	0	0	0	0	0	0	0	0	0	0	0	0	0	0	0	0			5
22	0	0	0	0	0	0	5	0	0	3	0	1	0	0	1	0	0	0	0	0	0	1	0	0	0	0			11
23	0	0	0	0	0	0	3	0	0	0	0	0	0	0	0	0	0	0	0	0	0	0	0	0	0	0			3
24	0	0	0	0	0	1	0	0	0	1	0	0	0	0	0	0	0	0	1	0	0	2	0	0	0	0			5
25-29	0	0	0	0	0	0	14	0	0	6	0	1	1	0	1	0	0	0	4	0	1	1	0	0	0	1			30
30-34	0	0	0	0	0	0	5	0	0	2	0	2	0	1	0	0	0	0	0	0	0	1	0	1	0	0			12
35-39	0	0	0	0	0	0	5	0	1	2	0	0	0	0	0	0	0	0	0	0	0	1	0	1	0	0			10
40-44	0	0	0	0	0	0	3	0	0	1	0	1	0	0	0	0	0	0	0	0	0	2	0	0	0	0			7
45-49	0	0	0	0	0	0	2	0	0	4	0	2	0	0	0	1	0	0	0	0	0	2	0	0	0	2			13
50-54	0	0	0	0	0	0	4	0	0	1	0	1	0	0	1	0	0	0	0	0	0	1	0	0	0	0			8
55-59	0	0	0	0	0	0	0	0	0	0	0	0	0	0	0	0	0	0	0	0	0	1	0	0	0	0			1
60-64	0	0	0	0	0	0	0	0	0	0	0	0	0	0	0	0	0	0	0	0	0	2	0	0	0	0			2
65+	0	0	0	0	0	0	1	0	0	1	0	0	0	0	0	0	0	0	0	0	1	1	1	0	0	2			7
Tot 18+	0	0	0	1	0	2	53	0	1	24	0	9	1	1	4	1	0	0	5	0	2	16	1	2	0	6			129
Male	0	0	0	0	0	2	25	1	1	17	0	4	0	0	3	1	0	0	3	0	1	13	1	2	0	4	0	0	78
Female	0	0	0	1	0	0	40	0	0	8	0	6	1	1	1	0	0	0	2	0	1	3	0	0	0	2	0	0	66
White	0	0	0	1	0	2	54	1	1	22	0	9	1	1	3	1	0	0	4	0	2	14	1	2	0	3	0	0	122
Black	0	0	0	0	0	0	8	0	0	1	0	0	0	0	1	0	0	0	1	0	0	1	0	0	0	2	0	0	14
Indian	0	0	0	0	0	0	0	0	0	0	0	0	0	0	0	0	0	0	0	0	0	0	0	0	0	0	0	0	0
Asian	0	0	0	0	0	0	0	0	0	2	0	0	0	0	0	0	0	0	0	0	0	0	0	0	0	0	0	0	2
Unk Race	0	0	0	0	0	0	3	0	0	0	0	1	0	0	0	0	0	0	0	0	0	1	0	0	0	1	0	0	6
Total	0	0	0	1	0	2	65	1	1	25	0	10	1	1	4	1	0	0	5	0	2	16	1	2	0	6	0	0	144

Offense Statistics for Year 2012 **Agency or Area:** Litchfield **Pop:** 8,767

Index Offense	Offenses Number	Offenses Rate[2]	Clearances Number	Clearances Pct.	Value Stolen Total	Value Stolen Average
Murder	0	0.0	0	-----	$0	-----
Rape	1	11.4	0	0.0%	$0	$0
Robbery	0	0.0	0	-----	$0	-----
Aggravated Assault	2	22.8	2	100.0%	-----	-----
Burglary	13	148.3	5	38.5%	$1,346,701	$103,592
Larceny	68	775.6	19	27.9%	$71,911	$1,058
Motor Vehicle Theft	7	79.8	5	71.4%	$67,228	$9,604
Arson	0	0.0	0	-----	$0	-----
Crime Index Total[1]:	**91**	**1,038.0**	**31**	**34.1%**	**$1,485,840**	**$16,328**
				Value Recovered:		**$46,615**

1 Arson not included

2 All rates per 100,000 persons; crime rate of rape per 100,000 females is 22.1

Murder

Victim-Offender Relationship	female	male
Spouse	0	0
Live-In	0	0
Ex-spouse	0	0
Ex-live-in	0	0
Co-procreator	0	0
Parent	0	0
Stepparent	0	0
In-law	0	0
Grandparent	0	0
Child	0	0
Stepchild	0	0
Grandchild	0	0
Sibling	0	0
Other Family	0	0
Boy/Girlfriend	0	0
Homosexual	0	0
Friend	0	0
Child of Partner	0	0
Neighbor	0	0
Employee	0	0
Employer	0	0
Babysittee	0	0
Acquaintance	0	0
Other Known	0	0
Stranger	0	0
Unknown	0	0

Circumstance	
Argument	0
LEOKA	0
Drug Dealing	0
Gangland	0
Juvenile Gang	0
Lover's Quarrel	0
Mercy Killing	0
Other Felony	0
Other	0
Unknown	0

Weapon	
Handgun	0
Rifle	0
Shotgun	0
Other Gun	0
Unspec. Firearm	0
Knife	0
Blunt Object	0
Motor Vehicle	0
Strongarm	0
Poison	0
Explosives	0
Fire	0
Narcotics	0
Asphyxiation	0
Other	0
Unknown	0

Rape	n (clr)*
Completed	1 (0)
Attempted	0 (0)

Aggravated Assault	n (clr)
Firearm	0 (0)
Knife, Cutting Instrument	2 (2)
Other Dangerous Weapon	0 (0)
Strongarm (hands, feet, etc.)	0 (0)

Other Offenses	n (clr)
Negligent Manslaughter	0 (0)
Simple Assault	56 (42)
Officer Killed	0 nc
Officer Assaulted	0 (0)

*n: offense; clr: clearance; nc: not collected.

Robbery	n (clr)	Total Loss	Avg. Loss
Highway/Street	0	$0	$0
Gas Station	0	$0	$0
Convenience Store	0	$0	$0
Bank	0	$0	$0
Other Business	0	$0	$0
Residence	0	$0	$0
Miscellaneous	0	$0	$0
Firearm	0 (0)		
Knife, Sharp Instrument	0 (0)		
Other Dangerous Weapon	0 (0)		
Strongarm (hands, feet, etc.)	0 (0)		

Burglary	n (clr)	Total Loss	Avg. Loss
Residence Night	3	$1,298	$433
Residence Day	9	$1,345,353	$149,484
Residence Unknown	0	$0	$0
Non-residence Night	0	$0	$0
Non-residence Day	1	$50	$50
Non-residence Unknown	0	$0	$0
Forcible Entry	4 (3)		
Unlawful Entry-No Force	8 (2)		
Attempt Forcible Entry	1 (0)		

Larceny	n	Total Loss	Avg. Loss
Pocket-picking	0	$0	$0
Purse-snatching	0	$0	$0
Shoplifting	5	$316	$63
Items from Motor Vehicles	12	$8,081	$673
MV Parts & Accessories	3	$1,300	$433
Bicycles	1	$2,000	$2,000
Items from Buildings	6	$5,612	$935
From Coin-op Machines	0	$0	$0
All Other	41	$54,602	$1,332
$200 and Over	51	$70,863	$1,389
$50 to $200	8	$903	$113
Under $50	9	$145	$16

Motor Vehicle Theft	n (clr)
Auto	7 (5)
Trucks & Buses	0 (0)
Other Vehicles	0 (0)

Arson	n (clr)	Total Loss	Avg. Loss
Structural	0 (0)	$0	$0
Mobile	0 (0)	$0	$0
Other	0 (0)	$0	$0

Arrest Statistics for Year 2012 **Agency: Litchfield**

	Murder	Neg. Manslaughter	Forcible Rape	Robbery	Aggravated Assault	Burglary	Larceny-Theft	Motor Vehicle Theft	Arson	Simple Assault	Forgery/Counterfeiting	Fraud	Embezzlement	Stolen Property	Vandalism	Weapons Charges	Prostitution	Sex Offenses	Drug Abuse Violations	Gambling	Offense vs. Family	Driving Under Influence	Liquor Laws	Disorderly Conduct	Vagrancy	All Other Offenses	Curfew and Loitering	Runaways	TOTAL
<10	0	0	0	0	0	0	0	0	0	0	0	0	0	0	0	0	0	0	0	0	0	0	0	0	0	0	0	0	0
10-12	0	0	0	0	0	0	0	0	0	2	0	0	0	0	0	0	0	0	0	0	0	0	0	0	0	1	0	0	3
13-14	0	0	0	0	0	0	0	0	0	6	0	0	0	0	0	0	0	0	0	0	0	0	0	8	0	1	0	0	15
15	0	0	0	0	0	0	0	0	0	5	0	0	0	0	0	0	0	0	0	0	0	0	0	2	0	4	0	0	11
16	0	0	0	0	1	0	0	0	0	5	0	0	0	0	1	0	0	0	1	0	0	0	0	1	0	6	0	0	15
17	0	0	0	0	0	0	3	0	0	0	0	0	0	0	0	0	0	0	1	0	0	0	0	3	0	2	0	0	9
Tot <18	0	0	0	0	1	0	3	0	0	18	0	0	0	0	1	0	0	0	2	0	0	0	0	14	0	14	0	0	53
18	0	0	0	0	0	0	1	0	0	1	0	0	0	0	0	0	0	0	0	0	0	0	0	0	0	3			5
19	0	0	0	0	0	3	0	0	0	0	0	0	0	0	0	0	0	0	0	0	0	2	0	0	0	2			7
20	0	0	0	0	0	0	1	0	0	0	0	0	0	0	0	0	0	0	0	0	0	1	0	0	0	7			9
21	0	0	0	0	0	0	0	0	0	0	0	0	0	0	0	0	0	0	0	0	0	2	0	1	0	9			12
22	0	0	0	0	0	0	0	0	0	0	0	0	0	0	0	0	0	0	0	0	0	2	0	0	0	2			4
23	0	0	0	0	0	0	0	0	0	1	0	0	0	0	0	0	0	1	0	0	0	2	0	0	0	2			6
24	0	0	0	0	0	0	0	0	0	0	0	0	0	0	0	0	0	0	0	0	0	0	0	0	0	7			7
25-29	0	0	0	0	0	0	2	0	0	1	1	0	0	0	1	1	0	1	7	0	0	6	1	0	0	33			54
30-34	0	0	0	0	0	1	7	0	0	1	0	0	0	0	2	0	0	0	4	0	0	1	0	0	0	13			29
35-39	0	0	0	0	1	0	1	0	0	5	0	1	0	0	0	0	0	0	1	0	0	3	0	1	0	1			14
40-44	0	0	0	0	0	0	2	0	0	3	0	0	0	1	0	1	0	0	0	0	0	4	0	0	0	10			21
45-49	0	0	0	0	0	0	0	0	0	2	0	1	0	0	2	1	0	0	0	0	0	6	0	1	0	15			28
50-54	0	0	0	0	0	0	1	0	0	4	0	0	0	0	1	0	0	0	1	0	0	4	0	1	0	8			20
55-59	0	0	0	0	0	0	0	0	0	1	0	0	0	0	0	0	0	0	0	0	0	5	0	0	0	0			6
60-64	0	0	0	0	0	0	0	0	0	0	0	0	0	0	0	0	0	0	0	0	0	4	0	0	0	1			5
65+	0	0	0	0	0	0	1	0	0	1	0	0	0	0	0	0	0	0	1	0	0	1	0	1	0	4			9
Tot 18+	0	0	0	0	1	4	16	0	0	20	1	2	0	1	6	3	0	2	14	0	0	43	1	5	0	117			236
Male	0	0	0	0	2	3	13	0	0	22	1	2	0	0	7	3	0	1	11	0	0	32	0	4	0	92	0	0	193
Female	0	0	0	0	0	1	6	0	0	16	0	0	0	1	0	0	0	1	5	0	0	11	1	15	0	39	0	0	96
White	0	0	0	0	2	3	18	0	0	28	0	1	0	0	6	2	0	2	15	0	0	37	1	14	0	111	0	0	240
Black	0	0	0	0	0	1	0	0	0	4	0	1	0	0	0	1	0	0	0	0	0	0	0	3	0	9	0	0	19
Indian	0	0	0	0	0	0	0	0	0	1	0	0	0	0	0	0	0	0	0	0	0	0	0	0	0	0	0	0	1
Asian	0	0	0	0	0	0	0	0	0	0	0	0	0	0	0	0	0	0	0	0	0	0	0	0	0	0	0	0	0
Unk Race	0	0	0	0	0	0	1	0	0	5	1	0	0	1	1	0	0	0	1	0	0	6	0	2	0	11	0	0	29
Total	0	0	0	0	2	4	19	0	0	38	1	2	0	1	7	3	0	2	16	0	0	43	1	19	0	131	0	0	289

Offense Statistics for Year 2012 **Agency or Area:** Lyme **Pop:** 2,126

Index Offense	Offenses Number	Offenses Rate[2]	Clearances Number	Clearances Pct.	Value Stolen Total	Value Stolen Average
Murder	0	0.0	0	-----	$0	-----
Rape	0	0.0	0	-----	$0	-----
Robbery	0	0.0	1	-----	$0	-----
Aggravated Assault	0	0.0	0	-----	-----	-----
Burglary	11	517.4	5	45.5%	$384,530	$34,957
Larceny	8	376.3	0	0.0%	$29,801	$3,725
Motor Vehicle Theft	0	0.0	0	-----	$0	-----
Arson	0	0.0	0	-----	$0	-----
Crime Index Total[1]:	**19**	**893.7**	**6**	**31.6%**	**$414,331**	**$21,807**
					Value Recovered:	**$110,650**

1 Arson not included

2 All rates per 100,000 persons; crime rate of rape per 100,000 females is 0.0

Murder

Victim-Offender Relationship	female	male
Spouse	0	0
Live-In	0	0
Ex-spouse	0	0
Ex-live-in	0	0
Co-procreator	0	0
Parent	0	0
Stepparent	0	0
In-law	0	0
Grandparent	0	0
Child	0	0
Stepchild	0	0
Grandchild	0	0
Sibling	0	0
Other Family	0	0
Boy/Girlfriend	0	0
Homosexual	0	0
Friend	0	0
Child of Partner	0	0
Neighbor	0	0
Employee	0	0
Employer	0	0
Babysittee	0	0
Acquaintance	0	0
Other Known	0	0
Stranger	0	0
Unknown	0	0

Circumstance	
Argument	0
LEOKA	0
Drug Dealing	0
Gangland	0
Juvenile Gang	0
Lover's Quarrel	0
Mercy Killing	0
Other Felony	0
Other	0
Unknown	0

Weapon	
Handgun	0
Rifle	0
Shotgun	0
Other Gun	0
Unspec. Firearm	0
Knife	0
Blunt Object	0
Motor Vehicle	0
Strongarm	0
Poison	0
Explosives	0
Fire	0
Narcotics	0
Asphyxiation	0
Other	0
Unknown	0

Rape	n (clr)*
Completed	0 (0)
Attempted	0 (0)

Aggravated Assault	n (clr)
Firearm	0 (0)
Knife, Cutting Instrument	0 (0)
Other Dangerous Weapon	0 (0)
Strongarm (hands, feet, etc.)	0 (0)

Other Offenses	n (clr)
Negligent Manslaughter	0 (0)
Simple Assault	6 (5)
Officer Killed	0 nc
Officer Assaulted	0 (0)

*n: offense; clr: clearance; nc: not collected.

Robbery	n (clr)	Total Loss	Avg. Loss
Highway/Street	0	$0	$0
Gas Station	0	$0	$0
Convenience Store	0	$0	$0
Bank	0	$0	$0
Other Business	0	$0	$0
Residence	0	$0	$0
Miscellaneous	0	$0	$0
Firearm	0 (0)		
Knife, Sharp Instrument	0 (0)		
Other Dangerous Weapon	0 (1)		
Strongarm (hands, feet, etc.)	0 (0)		

Burglary	n (clr)	Total Loss	Avg. Loss
Residence Night	5	$191,220	$38,244
Residence Day	5	$192,970	$38,594
Residence Unknown	0	$0	$0
Non-residence Night	0	$0	$0
Non-residence Day	1	$340	$340
Non-residence Unknown	0	$0	$0
Forcible Entry	6 (2)		
Unlawful Entry-No Force	5 (3)		
Attempt Forcible Entry	0 (0)		

Larceny	n	Total Loss	Avg. Loss
Pocket-picking	0	$0	$0
Purse-snatching	0	$0	$0
Shoplifting	0	$0	$0
Items from Motor Vehicles	5	$12,550	$2,510
MV Parts & Accessories	0	$0	$0
Bicycles	0	$0	$0
Items from Buildings	0	$0	$0
From Coin-op Machines	0	$0	$0
All Other	3	$17,251	$5,750
$200 and Over	8	$29,801	$3,725
$50 to $200	0	$0	$0
Under $50	0	$0	$0

Motor Vehicle Theft	n (clr)
Auto	0 (0)
Trucks & Buses	0 (0)
Other Vehicles	0 (0)

Arson	n (clr)	Total Loss	Avg. Loss
Structural	0 (0)	$0	$0
Mobile	0 (0)	$0	$0
Other	0 (0)	$0	$0

Arrest Statistics for Year 2012 **Agency: Lyme**

	Murder	Neg. Manslaughter	Forcible Rape	Robbery	Aggravated Assault	Burglary	Larceny-Theft	Motor Vehicle Theft	Arson	Simple Assault	Forgery/Counterfeiting	Fraud	Embezzlement	Stolen Property	Vandalism	Weapons Charges	Prostitution	Sex Offenses	Drug Abuse Violations	Gambling	Offense vs. Family	Driving Under Influence	Liquor Laws	Disorderly Conduct	Vagrancy	All Other Offenses	Curfew and Loitering	Runaways	TOTAL
<10	0	0	0	0	0	0	0	0	0	0	0	0	0	0	0	0	0	0	0	0	0	0	0	0	0	0	0	0	0
10-12	0	0	0	0	0	0	0	0	0	0	0	0	0	0	0	0	0	0	0	0	0	0	0	0	0	0	0	0	0
13-14	0	0	0	0	0	0	0	0	0	0	0	0	0	0	0	0	0	0	0	0	0	0	0	0	0	0	0	0	0
15	0	0	0	0	0	0	0	0	0	0	0	0	0	0	0	0	0	0	0	0	0	0	0	0	0	0	0	0	0
16	0	0	0	0	0	0	0	0	0	0	0	0	0	0	0	0	0	0	0	0	0	0	0	0	0	0	0	0	0
17	0	0	0	0	0	0	0	0	0	1	0	0	0	0	0	0	0	0	0	0	0	0	0	0	0	0	0	0	1
Tot <18	0	0	0	0	0	0	0	0	0	1	0	0	0	0	0	0	0	0	0	0	0	0	0	0	0	0	0	0	1
18	0	0	0	0	0	0	0	0	0	0	0	0	0	0	0	0	0	0	0	0	0	1	0	0	0	0			1
19	0	0	0	0	0	1	0	0	0	0	0	0	0	0	0	0	0	0	0	0	0	0	0	0	0	0			1
20	0	0	0	0	0	0	0	0	0	0	0	0	0	0	0	0	0	0	0	0	0	0	0	1	0	0			1
21	0	0	0	2	0	1	1	0	0	0	0	0	0	0	0	0	0	0	0	0	0	0	0	0	0	0			4
22	0	0	0	0	0	0	0	0	0	0	0	0	0	0	0	0	0	0	0	0	0	0	0	0	0	0			0
23	0	0	0	1	0	0	0	0	0	0	0	0	0	0	0	0	0	0	0	0	0	0	0	0	0	0			1
24	0	0	0	0	0	0	0	0	0	0	0	0	0	0	0	0	0	0	0	0	0	0	0	0	0	0			0
25-29	0	0	0	2	0	2	0	0	0	1	0	0	0	0	1	0	0	0	0	0	0	0	0	0	0	0			6
30-34	0	0	0	0	0	0	0	0	0	1	0	0	0	0	0	1	0	0	0	0	0	1	0	0	0	0			3
35-39	0	0	0	0	0	0	0	0	0	0	0	0	0	0	0	0	0	0	0	0	0	0	0	0	0	0			0
40-44	0	0	0	0	0	0	0	0	0	0	0	0	0	0	0	0	0	0	0	0	0	0	1	0	0	0			1
45-49	0	0	0	0	0	0	0	0	0	1	0	0	0	0	0	0	0	0	0	0	0	1	0	0	0	1			3
50-54	0	0	0	0	0	0	0	0	0	0	0	0	0	0	0	0	0	0	0	0	0	0	0	0	0	0			0
55-59	0	0	0	0	0	0	0	0	0	0	0	0	0	0	0	0	0	0	0	0	0	0	0	0	0	0			0
60-64	0	0	0	0	0	0	0	0	0	0	0	0	0	0	0	0	0	0	0	0	0	0	0	0	0	0			0
65+	0	0	0	0	0	0	0	0	0	0	0	0	0	0	0	0	0	0	0	0	0	0	0	0	0	0			0
Tot 18+	0	0	0	5	0	4	1	0	0	3	0	0	0	0	1	1	0	0	0	0	0	3	1	1	0	1			21
Male	0	0	0	5	0	4	1	0	0	2	0	0	0	0	1	1	0	0	0	0	0	3	1	1	0	1	0	0	20
Female	0	0	0	0	0	0	0	0	0	2	0	0	0	0	0	0	0	0	0	0	0	0	0	0	0	0	0	0	2
White	0	0	0	3	0	4	1	0	0	4	0	0	0	0	1	1	0	0	0	0	0	3	1	1	0	1	0	0	20
Black	0	0	0	2	0	0	0	0	0	0	0	0	0	0	0	0	0	0	0	0	0	0	0	0	0	0	0	0	2
Indian	0	0	0	0	0	0	0	0	0	0	0	0	0	0	0	0	0	0	0	0	0	0	0	0	0	0	0	0	0
Asian	0	0	0	0	0	0	0	0	0	0	0	0	0	0	0	0	0	0	0	0	0	0	0	0	0	0	0	0	0
Unk Race	0	0	0	0	0	0	0	0	0	0	0	0	0	0	0	0	0	0	0	0	0		0	0	0	0	0	0	
Total	0	0	0	5	0	4	1	0	0	4	0	0	0	0	1	1	0	0	0	0	0	3	1	1	0	1	0	0	22

Offense Statistics for Year 2012 **Agency or Area:** Madison **Pop:** 18,827

Index Offense	Offenses Number	Offenses Rate[2]	Clearances Number	Clearances Pct.	Value Stolen Total	Value Stolen Average
Murder	0	0.0	0	-----	$0	-----
Rape	0	0.0	0	-----	$0	-----
Robbery	1	5.3	0	0.0%	$378	$378
Aggravated Assault	1	5.3	2	200.0%	-----	-----
Burglary	26	138.1	5	19.2%	$32,106	$1,235
Larceny	88	467.4	13	14.8%	$487,415	$5,539
Motor Vehicle Theft	2	10.6	0	0.0%	$30,001	$15,001
Arson	1	5.3	0	0.0%	$250	$250
Crime Index Total[1]:	**118**	**626.8**	**20**	**16.9%**	**$549,900**	**$4,660**
					Value Recovered:	**$37,452**

[1] Arson not included

[2] All rates per 100,000 persons; crime rate of rape per 100,000 females is 0.0

Murder

Victim-Offender Relationship	female	male
Spouse	0	0
Live-In	0	0
Ex-spouse	0	0
Ex-live-in	0	0
Co-procreator	0	0
Parent	0	0
Stepparent	0	0
In-law	0	0
Grandparent	0	0
Child	0	0
Stepchild	0	0
Grandchild	0	0
Sibling	0	0
Other Family	0	0
Boy/Girlfriend	0	0
Homosexual	0	0
Friend	0	0
Child of Partner	0	0
Neighbor	0	0
Employee	0	0
Employer	0	0
Babysittee	0	0
Acquaintance	0	0
Other Known	0	0
Stranger	0	0
Unknown	0	0

Circumstance	
Argument	0
LEOKA	0
Drug Dealing	0
Gangland	0
Juvenile Gang	0
Lover's Quarrel	0
Mercy Killing	0
Other Felony	0
Other	0
Unknown	0

Weapon	
Handgun	0
Rifle	0
Shotgun	0
Other Gun	0
Unspec. Firearm	0
Knife	0
Blunt Object	0
Motor Vehicle	0
Strongarm	0
Poison	0
Explosives	0
Fire	0
Narcotics	0
Asphyxiation	0
Other	0
Unknown	0

Rape	n (clr)*
Completed	0 (0)
Attempted	0 (0)

Aggravated Assault	n (clr)
Firearm	0 (0)
Knife, Cutting Instrument	0 (0)
Other Dangerous Weapon	0 (1)
Strongarm (hands, feet, etc.)	1 (1)

Other Offenses	n (clr)
Negligent Manslaughter	0 (0)
Simple Assault	21 (8)
Officer Killed	0 nc
Officer Assaulted	0 (0)

*n: offense; clr: clearance; nc: not collected.

Robbery	n (clr)	Total Loss	Avg. Loss
Highway/Street	0	$0	$0
Gas Station	0	$0	$0
Convenience Store	0	$0	$0
Bank	0	$0	$0
Other Business	0	$0	$0
Residence	0	$0	$0
Miscellaneous	1	$378	$378
Firearm	0 (0)		
Knife, Sharp Instrument	0 (0)		
Other Dangerous Weapon	1 (0)		
Strongarm (hands, feet, etc.)	0 (0)		

Burglary	n (clr)	Total Loss	Avg. Loss
Residence Night	7	$3,763	$538
Residence Day	11	$22,742	$2,067
Residence Unknown	0	$0	$0
Non-residence Night	1	$700	$700
Non-residence Day	7	$4,901	$700
Non-residence Unknown	0	$0	$0
Forcible Entry	9 (2)		
Unlawful Entry-No Force	11 (2)		
Attempt Forcible Entry	6 (1)		

Larceny	n	Total Loss	Avg. Loss
Pocket-picking	0	$0	$0
Purse-snatching	0	$0	$0
Shoplifting	9	$1,104	$123
Items from Motor Vehicles	23	$9,439	$410
MV Parts & Accessories	2	$61	$31
Bicycles	1	$50	$50
Items from Buildings	32	$208,713	$6,522
From Coin-op Machines	0	$0	$0
All Other	21	$268,048	$12,764
$200 and Over	47	$485,933	$10,339
$50 to $200	12	$1,306	$109
Under $50	29	$176	$6

Motor Vehicle Theft	n (clr)
Auto	1 (0)
Trucks & Buses	0 (0)
Other Vehicles	1 (0)

Arson	n (clr)	Total Loss	Avg. Loss
Structural	0 (0)	$0	$0
Mobile	1 (0)	$250	$250
Other	0 (0)	$0	$0

Arrest Statistics for Year 2012 **Agency: Madison**

	Murder	Neg. Manslaughter	Forcible Rape	Robbery	Aggravated Assault	Burglary	Larceny-Theft	Motor Vehicle Theft	Arson	Simple Assault	Forgery/Counterfeiting	Fraud	Embezzlement	Stolen Property	Vandalism	Weapons Charges	Prostitution	Sex Offenses	Drug Abuse Violations	Gambling	Offense vs. Family	Driving Under Influence	Liquor Laws	Disorderly Conduct	Vagrancy	All Other Offenses	Curfew and Loitering	Runaways	TOTAL
<10	0	0	0	0	0	0	0	0	0	0	0	0	0	0	0	0	0	0	0	0	0	0	0	0	0	0	0	0	0
10-12	0	0	0	0	0	0	0	0	0	0	0	0	0	0	0	0	0	0	0	0	0	0	0	0	0	0	0	0	0
13-14	0	0	0	0	0	0	0	0	0	0	0	0	0	0	0	1	0	0	0	0	0	0	0	0	0	0	0	0	1
15	0	0	0	0	0	0	0	0	0	0	0	0	0	0	0	0	0	0	0	0	0	0	0	1	0	0	0	0	1
16	0	0	0	0	0	0	0	0	0	0	0	0	0	0	0	0	0	0	1	0	0	0	0	0	0	0	0	0	1
17	0	0	0	0	0	1	0	0	0	0	0	0	0	0	0	0	0	1	1	0	0	0	0	1	0	0	0	0	4
Tot <18	0	0	0	0	0	1	0	0	0	0	0	0	0	0	0	1	0	1	2	0	0	0	0	2	0	0	0	0	7
18	0	0	0	0	0	0	0	0	0	1	0	0	0	2	0	0	0	0	2	0	0	3	0	2	0	3			13
19	0	0	0	0	0	0	0	0	0	0	0	0	0	0	1	0	0	0	0	0	0	1	0	0	0	2			4
20	0	0	0	0	0	0	0	0	0	0	0	0	0	0	0	0	0	0	0	0	0	2	0	0	0	1			3
21	0	0	0	0	0	0	0	0	0	0	0	0	0	0	0	0	0	0	0	0	0	2	0	0	0	2			4
22	0	0	0	0	0	0	0	0	0	0	0	0	0	0	0	0	0	0	0	0	0	4	0	1	0	3			8
23	0	0	0	0	0	1	1	0	0	1	0	0	0	0	0	0	0	0	0	0	0	2	0	2	0	2			9
24	0	0	0	0	0	0	0	0	0	0	0	0	0	0	0	0	0	0	1	0	0	1	0	0	0	1			3
25-29	0	0	0	0	0	0	4	0	0	0	0	0	0	0	1	0	0	0	2	0	0	5	0	1	0	2			15
30-34	0	0	0	0	0	0	1	0	0	0	0	0	0	0	0	0	0	0	3	0	0	2	0	2	0	8			16
35-39	0	0	0	0	0	0	0	0	0	1	0	0	0	0	0	0	0	0	1	0	1	4	0	0	0	6			13
40-44	0	0	0	0	1	0	3	0	0	0	1	0	0	0	0	0	0	0	1	0	1	13	0	1	0	6			27
45-49	0	0	0	0	1	0	1	0	0	2	0	0	0	0	0	1	0	0	0	0	1	9	0	2	0	8			25
50-54	0	0	0	0	0	2	3	0	0	0	0	1	0	0	0	0	0	0	0	0	0	11	0	1	0	1			19
55-59	0	0	0	0	1	0	0	0	0	1	0	0	0	0	0	0	0	0	0	0	0	7	0	1	0	2			12
60-64	0	0	0	0	0	0	0	0	0	1	0	0	0	0	0	0	0	0	0	0	0	2	0	1	0	0			4
65+	0	0	0	0	0	0	1	0	0	0	0	0	0	0	0	0	0	0	0	0	0	5	0	1	0	0			7
Tot 18+	0	0	0	0	3	3	14	0	0	7	1	1	0	2	2	1	0	0	10	0	3	73	0	15	0	47			182
Male	0	0	0	0	3	4	9	0	0	7	1	1	0	2	2	2	0	1	11	0	1	51	0	14	0	36	0	0	145
Female	0	0	0	0	0	0	5	0	0	0	0	0	0	0	0	0	0	0	1	0	2	22	0	3	0	11	0	0	44
White	0	0	0	0	3	4	14	0	0	7	1	1	0	2	2	2	0	0	10	0	3	69	0	17	0	42	0	0	177
Black	0	0	0	0	0	0	0	0	0	0	0	0	0	0	0	0	0	0	2	0	0	2	0	0	0	4	0	0	8
Indian	0	0	0	0	0	0	0	0	0	0	0	0	0	0	0	0	0	0	0	0	0	1	0	0	0	0	0	0	1
Asian	0	0	0	0	0	0	0	0	0	0	0	0	0	0	0	0	0	0	0	0	0	1	0	0	0	0	0	0	1
Unk Race	0	0	0	0	0	0	0	0	0	0	0	0	0	0	0	0	0	1	0	0	0		0	0	0	1	0	0	2
Total	0	0	0	0	3	4	14	0	0	7	1	1	0	2	2	2	0	1	12	0	3	73	0	17	0	47	0	0	189

Offense Statistics for Year 2012 **Agency or Area:** Manchester **Pop:** 57,711

Index Offense	Offenses Number	Offenses Rate[2]	Clearances Number	Clearances Pct.	Value Stolen Total	Value Stolen Average
Murder	1	1.7	1	100.0%	$0	$0
Rape	12	20.8	10	83.3%	$0	$0
Robbery	46	79.7	24	52.2%	$25,622	$557
Aggravated Assault	52	90.1	52	100.0%	-----	-----
Burglary	288	499.0	59	20.5%	$458,685	$1,593
Larceny	1,417	2,455.3	473	33.4%	$914,969	$646
Motor Vehicle Theft	92	159.4	9	9.8%	$507,527	$5,517
Arson	7	12.1	2	28.6%	$3	$0
Crime Index Total[1]:	**1,908**	**3,306.1**	**628**	**32.9%**	**$1,906,803**	**$999**

[1] Arson not included **Value Recovered: $537,302**

[2] All rates per 100,000 persons; crime rate of rape per 100,000 females is 40.3

Murder

Victim-Offender Relationship	female	male
Spouse	0	0
Live-In	0	0
Ex-spouse	0	0
Ex-live-in	0	0
Co-procreator	0	0
Parent	0	0
Stepparent	0	0
In-law	0	0
Grandparent	0	0
Child	0	0
Stepchild	0	0
Grandchild	0	0
Sibling	0	0
Other Family	0	0
Boy/Girlfriend	1	0
Homosexual	0	0
Friend	0	0
Child of Partner	0	0
Neighbor	0	0
Employee	0	0
Employer	0	0
Babysittee	0	0
Acquaintance	0	0
Other Known	0	0
Stranger	0	0
Unknown	0	0

Circumstance	
Argument	1
LEOKA	0
Drug Dealing	0
Gangland	0
Juvenile Gang	0
Lover's Quarrel	0
Mercy Killing	0
Other Felony	0
Other	0
Unknown	0

Weapon	
Handgun	1
Rifle	0
Shotgun	0
Other Gun	0
Unspec. Firearm	0
Knife	0
Blunt Object	0
Motor Vehicle	0
Strongarm	0
Poison	0
Explosives	0
Fire	0
Narcotics	0
Asphyxiation	0
Other	0
Unknown	0

Rape	n (clr)*
Completed	12 (10)
Attempted	*0 (0)*

Aggravated Assault	n (clr)
Firearm	3 (3)
Knife, Cutting Instrument	24 (26)
Other Dangerous Weapon	11 (11)
Strongarm (hands, feet, etc.)	14 (12)

Other Offenses	n (clr)
Negligent Manslaughter	*0 (0)*
Simple Assault	518 (379)
Officer Killed	*0* nc
Officer Assaulted	14 (14)

*n: offense; clr: clearance; nc: not collected.

Robbery	n (clr)	Total Loss	Avg. Loss
Highway/Street	5	$973	$195
Gas Station	*0*	*$0*	*$0*
Convenience Store	*0*	*$0*	*$0*
Bank	6	$20	$3
Other Business	21	$20,207	$962
Residence	3	$560	$187
Miscellaneous	11	$3,862	$351

Firearm	8 (6)
Knife, Sharp Instrument	5 (1)
Other Dangerous Weapon	1 (4)
Strongarm (hands, feet, etc.)	32 (13)

Burglary	n (clr)	Total Loss	Avg. Loss
Residence Night	71	$132,810	$1,871
Residence Day	125	$205,946	$1,648
Residence Unknown	*0*	*$0*	*$0*
Non-residence Night	20	$4,699	$235
Non-residence Day	72	$115,230	$1,600
Non-residence Unknown	*0*	*$0*	*$0*

Forcible Entry	113 (20)
Unlawful Entry-No Force	173 (39)
Attempt Forcible Entry	2 (0)

Larceny	n	Total Loss	Avg. Loss
Pocket-picking	5	$1,404	$281
Purse-snatching	2	$796	$398
Shoplifting	491	$142,133	$289
Items from Motor Vehicles	210	$189,583	$903
MV Parts & Accessories	74	$71,979	$973
Bicycles	59	$18,527	$314
Items from Buildings	197	$110,523	$561
From Coin-op Machines	1	$0	$0
All Other	378	$380,024	$1,005

$200 and Over	605	$866,458	$1,432
$50 to $200	409	$43,615	$107
Under $50	403	$4,896	$12

Motor Vehicle Theft	n (clr)
Auto	79 (7)
Trucks & Buses	*0 (0)*
Other Vehicles	13 (2)

Arson	n (clr)	Total Loss	Avg. Loss
Structural	6 (2)	$3	$1
Mobile	*0 (0)*	*$0*	*$0*
Other	1 (0)	$0	$0

Arrest Statistics for Year 2012 **Agency: Manchester**

	Murder	Neg. Manslaughter	Forcible Rape	Robbery	Aggravated Assault	Burglary	Larceny-Theft	Motor Vehicle Theft	Arson	Simple Assault	Forgery/Counterfeiting	Fraud	Embezzlement	Stolen Property	Vandalism	Weapons Charges	Prostitution	Sex Offenses	Drug Abuse Violations	Gambling	Offense vs. Family	Driving Under Influence	Liquor Laws	Disorderly Conduct	Vagrancy	All Other Offenses	Curfew and Loitering	Runaways	TOTAL
<10	0	0	0	0	0	0	0	0	0	2	0	0	0	0	0	0	0	0	0	0	0	0	0	0	0	0	0	0	2
10-12	0	0	1	0	1	0	5	1	0	20	0	0	0	0	0	0	0	2	0	0	0	0	0	0	0	0	0	0	30
13-14	0	0	0	2	2	0	12	0	2	68	0	0	0	0	1	0	0	1	1	0	0	0	0	0	0	3	0	0	92
15	0	0	0	9	2	4	23	4	0	37	0	0	0	1	0	1	0	0	1	0	0	0	1	0	0	3	0	0	86
16	0	0	0	4	4	0	17	2	1	39	0	0	0	0	0	0	0	1	5	0	0	0	0	0	0	2	0	0	75
17	0	0	0	1	5	1	24	3	0	50	0	0	1	0	0	0	0	0	5	0	0	0	0	0	0	2	0	0	92
Tot <18	0	0	1	16	14	5	81	10	3	216	0	0	1	1	1	1	0	4	12	0	0	0	1	0	0	10	0	0	377
18	0	0	0	7	2	13	31	1	0	33	0	1	0	0	2	1	0	3	6	0	0	0	0	0	0	18			118
19	0	0	0	2	4	18	45	0	0	46	0	2	0	3	2	2	0	2	7	0	0	6	0	1	0	33			173
20	0	0	1	2	2	3	32	1	0	36	1	0	0	0	0	1	0	0	17	0	0	4	0	0	0	34			134
21	0	0	1	1	3	3	36	0	0	43	1	2	3	2	0	0	0	0	13	0	0	8	0	1	0	36			153
22	0	0	0	0	1	4	25	2	0	31	1	0	1	0	0	2	0	0	7	0	0	8	0	0	0	26			108
23	1	0	0	1	1	0	18	0	0	24	1	0	1	1	1	0	0	0	6	0	0	7	0	1	0	28			91
24	0	0	0	1	2	0	18	1	0	29	0	3	0	1	0	4	0	0	6	0	0	6	0	2	0	23			96
25-29	0	1	0	4	9	7	82	0	1	180	3	2	0	4	2	3	0	2	49	0	1	42	1	3	0	121			517
30-34	0	0	0	4	7	12	64	3	0	109	1	4	1	1	0	2	0	1	29	0	0	25	0	5	0	102			370
35-39	0	0	0	2	4	6	35	2	1	94	2	6	1	2	2	0	0	1	12	0	0	20	0	0	0	52			242
40-44	0	0	0	2	1	8	28	1	1	76	1	3	2	1	0	1	0	3	9	0	1	17	0	2	0	71			228
45-49	0	0	4	0	6	7	35	0	2	73	0	1	2	0	1	1	0	2	11	0	0	16	0	1	0	55			217
50-54	0	0	1	0	0	4	29	0	0	57	1	1	1	1	0	0	0	0	3	0	0	19	0	2	0	34			153
55-59	0	0	0	0	4	0	16	0	0	20	1	1	0	0	0	1	0	0	2	0	0	8	0	0	0	17			70
60-64	0	0	1	0	0	0	6	0	0	6	0	2	0	0	0	0	0	0	0	0	0	5	0	0	0	6			26
65+	0	0	0	0	1	1	3	0	0	9	0	1	0	0	0	0	0	0	0	0	0	7	0	0	0	2			24
Tot 18+	1	1	8	26	47	86	503	11	5	866	13	29	12	16	10	18	0	14	177	0	2	198	1	18	0	658			2720
Male	1	1	9	34	49	85	259	19	6	694	6	17	12	15	8	18	0	17	155	0	1	143	1	15	0	475	0	0	2040
Female	0	0	0	8	12	6	325	2	2	388	7	12	1	2	3	1	0	1	34	0	1	55	1	3	0	193	0	0	1057
White	0	1	3	16	48	77	363	17	4	720	10	22	10	11	6	16	0	12	134	0	1	174	1	12	0	410	0	0	2068
Black	1	0	6	26	13	14	208	4	3	352	3	7	3	5	5	3	0	5	54	0	1	21	1	6	0	256	0	0	997
Indian	0	0	0	0	0	0	0	0	0	0	0	0	0	0	0	0	0	0	0	0	0	0	0	0	0	0	0	0	0
Asian	0	0	0	0	0	0	13	0	1	10	0	0	0	1	0	0	0	1	1	0	0	3	0	0	0	2	0	0	32
Unk Race	0	0	0	0	0	0	0	0	0	0	0	0	0	0	0	0	0	0	0	0	0		0	0	0	0	0	0	
Total	1	1	9	42	61	91	584	21	8	1082	13	29	13	17	11	19	0	18	189	0	2	198	2	18	0	668	0	0	3097

Offense Statistics for Year 2012 **Agency or Area:** Mansfield **Pop:** 21,847

Index Offense	Offenses Number	Offenses Rate[2]	Clearances Number	Clearances Pct.	Value Stolen Total	Value Stolen Average
Murder	0	0.0	0	-----	$0	-----
Rape	3	13.7	1	33.3%	$0	$0
Robbery	5	22.9	3	60.0%	$185	$37
Aggravated Assault	8	36.6	7	87.5%	-----	-----
Burglary	73	334.1	16	21.9%	$178,802	$2,449
Larceny	193	883.4	116	60.1%	$66,686	$346
Motor Vehicle Theft	13	59.5	5	38.5%	$46,300	$3,562
Arson	0	0.0	0	-----	$0	-----
Crime Index Total[1]:	**295**	**1,350.3**	**148**	**50.2%**	**$291,973**	**$990**
				Value Recovered:		**$53,340**

1 Arson not included

2 All rates per 100,000 persons; crime rate of rape per 100,000 females is 26.6

Murder

Victim-Offender Relationship	female	male
Spouse	0	0
Live-In	0	0
Ex-spouse	0	0
Ex-live-in	0	0
Co-procreator	0	0
Parent	0	0
Stepparent	0	0
In-law	0	0
Grandparent	0	0
Child	0	0
Stepchild	0	0
Grandchild	0	0
Sibling	0	0
Other Family	0	0
Boy/Girlfriend	0	0
Homosexual	0	0
Friend	0	0
Child of Partner	0	0
Neighbor	0	0
Employee	0	0
Employer	0	0
Babysittee	0	0
Acquaintance	0	0
Other Known	0	0
Stranger	0	0
Unknown	0	0

Circumstance	
Argument	0
LEOKA	0
Drug Dealing	0
Gangland	0
Juvenile Gang	0
Lover's Quarrel	0
Mercy Killing	0
Other Felony	0
Other	0
Unknown	0

Weapon	
Handgun	0
Rifle	0
Shotgun	0
Other Gun	0
Unspec. Firearm	0
Knife	0
Blunt Object	0
Motor Vehicle	0
Strongarm	0
Poison	0
Explosives	0
Fire	0
Narcotics	0
Asphyxiation	0
Other	0
Unknown	0

Rape	n (clr)*
Completed	2 (1)
Attempted	1 (0)

Aggravated Assault	n (clr)
Firearm	*0 (0)*
Knife, Cutting Instrument	1 (1)
Other Dangerous Weapon	1 (0)
Strongarm (hands, feet, etc.)	6 (6)

Other Offenses	n (clr)
Negligent Manslaughter	*0 (0)*
Simple Assault	78 (61)
Officer Killed	*0* nc
Officer Assaulted	*0 (0)*

*n: offense; clr: clearance; nc: not collected.

Robbery	n (clr)	Total Loss	Avg. Loss
Highway/Street	*0*	*$0*	*$0*
Gas Station	*0*	*$0*	*$0*
Convenience Store	*0*	*$0*	*$0*
Bank	*0*	*$0*	*$0*
Other Business	3	$173	$58
Residence	2	$12	$6
Miscellaneous	*0*	*$0*	*$0*
Firearm	2 (2)		
Knife, Sharp Instrument	*0 (0)*		
Other Dangerous Weapon	*0 (0)*		
Strongarm (hands, feet, etc.)	3 (1)		

Burglary	n (clr)	Total Loss	Avg. Loss
Residence Night	20	$49,461	$2,473
Residence Day	46	$107,480	$2,337
Residence Unknown	*0*	*$0*	*$0*
Non-residence Night	2	$1,251	$626
Non-residence Day	5	$20,610	$4,122
Non-residence Unknown	*0*	*$0*	*$0*
Forcible Entry	39 (8)		
Unlawful Entry-No Force	32 (8)		
Attempt Forcible Entry	2 (0)		

Larceny	n	Total Loss	Avg. Loss
Pocket-picking	*0*	*$0*	*$0*
Purse-snatching	*0*	*$0*	*$0*
Shoplifting	82	$15,706	$192
Items from Motor Vehicles	14	$5,140	$367
MV Parts & Accessories	8	$1,232	$154
Bicycles	1	$500	$500
Items from Buildings	7	$2,125	$304
From Coin-op Machines	*0*	*$0*	*$0*
All Other	81	$41,983	$518
$200 and Over	75	$57,605	$768
$50 to $200	75	$8,225	$110
Under $50	43	$856	$20

Motor Vehicle Theft	n (clr)
Auto	12 (4)
Trucks & Buses	*0 (0)*
Other Vehicles	1 (1)

Arson	n (clr)	Total Loss	Avg. Loss
Structural	*0 (0)*	*$0*	*$0*
Mobile	*0 (0)*	*$0*	*$0*
Other	*0 (0)*	*$0*	*$0*

Arrest Statistics for Year 2012 **Agency: Mansfield**

	Murder	Neg. Manslaughter	Forcible Rape	Robbery	Aggravated Assault	Burglary	Larceny-Theft	Motor Vehicle Theft	Arson	Simple Assault	Forgery/Counterfeiting	Fraud	Embezzlement	Stolen Property	Vandalism	Weapons Charges	Prostitution	Sex Offenses	Drug Abuse Violations	Gambling	Offense vs. Family	Driving Under Influence	Liquor Laws	Disorderly Conduct	Vagrancy	All Other Offenses	Curfew and Loitering	Runaways	TOTAL
<10	0	0	0	0	0	0	0	0	0	0	0	0	0	0	0	0	0	0	0	0	0	0	0	0	0	0	0	0	0
10-12	0	0	0	0	0	0	0	0	0	0	0	0	0	0	0	0	0	0	0	0	0	0	0	0	0	0	0	0	0
13-14	0	0	0	0	0	0	4	0	0	3	0	0	0	0	0	0	0	0	4	0	0	0	0	0	0	1	0	0	12
15	0	0	0	0	0	0	7	0	0	5	0	1	0	0	0	0	0	0	0	0	0	0	0	0	0	0	0	0	13
16	0	0	0	0	0	0	4	0	0	2	0	0	0	0	2	0	0	0	1	0	0	0	0	0	0	0	0	0	9
17	0	0	0	0	0	3	12	0	0	3	0	0	0	1	2	0	0	0	1	0	0	0	0	0	0	4	0	0	26
Tot <18	0	0	0	0	0	3	27	0	0	13	0	1	0	1	4	0	0	0	6	0	0	0	0	0	0	5	0	0	60
18	0	0	0	0	0	1	4	0	0	4	0	1	0	0	0	0	0	0	0	0	0	1	0	0	0	3			14
19	0	0	0	0	1	1	11	0	0	2	0	0	0	1	1	1	0	1	0	0	0	8	0	0	0	2			29
20	0	0	0	0	1	0	9	0	0	5	0	1	0	0	1	0	0	0	1	0	0	9	0	0	0	2			29
21	0	0	0	0	1	0	5	0	0	2	0	1	0	0	1	0	0	0	1	0	0	19	2	1	0	1			34
22	0	0	0	0	0	1	4	0	0	1	0	1	0	1	0	0	0	0	0	0	0	10	1	0	0	2			21
23	0	0	0	1	0	1	2	0	0	1	0	0	0	1	1	0	0	1	0	0	0	8	0	0	0	0			16
24	0	0	0	0	0	0	3	0	0	0	0	0	0	0	0	0	0	0	0	0	0	0	0	0	0	1			4
25-29	0	0	0	0	0	2	22	0	0	2	0	3	0	1	1	0	0	0	3	0	0	12	0	1	0	2			49
30-34	0	0	0	1	0	0	7	0	0	1	0	2	0	0	0	0	0	0	0	0	0	3	0	0	0	1			15
35-39	0	0	0	0	0	1	7	0	0	2	0	1	0	0	0	0	0	0	0	0	1	8	0	1	0	6			27
40-44	0	0	0	2	1	1	14	0	1	3	0	0	0	0	0	0	0	0	0	0	0	5	0	0	0	3			30
45-49	0	0	0	0	1	0	7	0	0	6	0	0	0	1	0	0	0	1	0	0	0	6	0	0	0	3			25
50-54	0	0	0	0	1	0	4	0	0	0	0	0	0	1	0	0	0	0	0	0	0	3	0	0	0	1			10
55-59	0	0	0	0	0	0	0	0	0	2	0	0	0	0	0	0	0	0	0	0	0	1	0	0	0	0			3
60-64	0	0	0	0	0	0	2	0	0	0	0	0	0	0	0	0	0	0	0	0	0	4	0	0	0	1			7
65+	0	0	0	0	0	0	0	0	0	0	0	0	0	0	0	0	0	0	0	0	0	0	0	0	0	0			0
Tot 18+	0	0	0	4	6	8	101	0	1	31	0	10	0	6	5	1	0	3	5	0	1	97	3	3	0	28			313
Male	0	0	0	3	4	10	51	0	1	32	0	7	0	4	7	1	0	3	11	0	1	61	3	3	0	22	0	0	224
Female	0	0	0	1	2	1	77	0	0	12	0	4	0	3	2	0	0	0	0	0	0	36	0	0	0	11	0	0	149
White	0	0	0	4	6	8	101	0	1	31	0	10	0	5	9	1	0	3	9	0	0	85	3	3	0	21	0	0	300
Black	0	0	0	0	0	0	21	0	0	7	0	1	0	2	0	0	0	0	2	0	0	3	0	0	0	6	0	0	42
Indian	0	0	0	0	0	0	0	0	0	0	0	0	0	0	0	0	0	0	0	0	0	0	0	0	0	1	0	0	1
Asian	0	0	0	0	0	0	1	0	0	1	0	0	0	0	0	0	0	0	0	0	0	2	0	0	0	0	0	0	4
Unk Race	0	0	0	0	0	3	5	0	0	5	0	0	0	0	0	0	0	0	0	0	1	7	0	0	0	5	0	0	26
Total	0	0	0	4	6	11	128	0	1	44	0	11	0	7	9	1	0	3	11	0	1	97	3	3	0	33	0	0	373

Offense Statistics for Year 2012 **Agency or Area:** Marlborough **Pop:** 6,019

Index Offense	Offenses Number	Offenses Rate[2]	Clearances Number	Clearances Pct.	Value Stolen Total	Value Stolen Average
Murder	1	16.6	0	0.0%	$0	$0
Rape	0	0.0	0	-----	$0	-----
Robbery	0	0.0	0	-----	$0	-----
Aggravated Assault	1	16.6	1	100.0%	-----	-----
Burglary	11	182.8	6	54.5%	$17,074	$1,552
Larceny	19	315.7	4	21.1%	$30,277	$1,594
Motor Vehicle Theft	2	33.2	0	0.0%	$4,810	$2,405
Arson	0	0.0	0	-----	$0	-----
Crime Index Total[1]:	**34**	**564.9**	**11**	**32.4%**	**$52,161**	**$1,534**
					Value Recovered:	**$6,680**

1 Arson not included

2 All rates per 100,000 persons; crime rate of rape per 100,000 females is 0.0

Murder

Victim-Offender Relationship	female	male
Spouse	0	0
Live-In	0	0
Ex-spouse	0	0
Ex-live-in	0	0
Co-procreator	0	0
Parent	0	0
Stepparent	0	0
In-law	0	0
Grandparent	0	0
Child	0	0
Stepchild	0	0
Grandchild	0	0
Sibling	0	0
Other Family	0	0
Boy/Girlfriend	0	0
Homosexual	0	0
Friend	0	0
Child of Partner	0	0
Neighbor	0	0
Employee	0	0
Employer	0	0
Babysittee	0	0
Acquaintance	0	0
Other Known	0	0
Stranger	0	0
Unknown	0	1

Circumstance	
Argument	0
LEOKA	0
Drug Dealing	0
Gangland	0
Juvenile Gang	0
Lover's Quarrel	0
Mercy Killing	0
Other Felony	0
Other	1
Unknown	0

Weapon	
Handgun	0
Rifle	0
Shotgun	0
Other Gun	0
Unspec. Firearm	0
Knife	0
Blunt Object	0
Motor Vehicle	1
Strongarm	0
Poison	0
Explosives	0
Fire	0
Narcotics	0
Asphyxiation	0
Other	0
Unknown	0

Rape	n (clr)*
Completed	0 (0)
Attempted	0 (0)

Aggravated Assault	n (clr)
Firearm	0 (0)
Knife, Cutting Instrument	1 (1)
Other Dangerous Weapon	0 (0)
Strongarm (hands, feet, etc.)	0 (0)

Other Offenses	n (clr)
Negligent Manslaughter	0 (0)
Simple Assault	14 (8)
Officer Killed	0 nc
Officer Assaulted	0 (0)

*n: offense; clr: clearance; nc: not collected.

Robbery	n (clr)	Total Loss	Avg. Loss
Highway/Street	0	$0	$0
Gas Station	0	$0	$0
Convenience Store	0	$0	$0
Bank	0	$0	$0
Other Business	0	$0	$0
Residence	0	$0	$0
Miscellaneous	0	$0	$0
Firearm	0 (0)		
Knife, Sharp Instrument	0 (0)		
Other Dangerous Weapon	0 (0)		
Strongarm (hands, feet, etc.)	0 (0)		

Burglary	n (clr)	Total Loss	Avg. Loss
Residence Night	2	$7,050	$3,525
Residence Day	7	$9,795	$1,399
Residence Unknown	0	$0	$0
Non-residence Night	0	$0	$0
Non-residence Day	2	$229	$115
Non-residence Unknown	0	$0	$0
Forcible Entry	0 (1)		
Unlawful Entry-No Force	11 (5)		
Attempt Forcible Entry	0 (0)		

Larceny	n	Total Loss	Avg. Loss
Pocket-picking	0	$0	$0
Purse-snatching	0	$0	$0
Shoplifting	1	$200	$200
Items from Motor Vehicles	4	$1,327	$332
MV Parts & Accessories	0	$0	$0
Bicycles	0	$0	$0
Items from Buildings	2	$4,470	$2,235
From Coin-op Machines	0	$0	$0
All Other	12	$24,280	$2,023
$200 and Over	17	$30,257	$1,780
$50 to $200	0	$0	$0
Under $50	2	$20	$10

Motor Vehicle Theft	n (clr)
Auto	1 (0)
Trucks & Buses	0 (0)
Other Vehicles	1 (0)

Arson	n (clr)	Total Loss	Avg. Loss
Structural	0 (0)	$0	$0
Mobile	0 (0)	$0	$0
Other	0 (0)	$0	$0

Arrest Statistics for Year 2012 **Agency: Marlborough**

	Murder	Neg. Manslaughter	Forcible Rape	Robbery	Aggravated Assault	Burglary	Larceny-Theft	Motor Vehicle Theft	Arson	Simple Assault	Forgery/Counterfeiting	Fraud	Embezzlement	Stolen Property	Vandalism	Weapons Charges	Prostitution	Sex Offenses	Drug Abuse Violations	Gambling	Offense vs. Family	Driving Under Influence	Liquor Laws	Disorderly Conduct	Vagrancy	All Other Offenses	Curfew and Loitering	Runaways	TOTAL
<10	0	0	0	0	0	0	0	0	0	0	0	0	0	0	0	0	0	0	0	0	0	0	0	0	0	0	0	0	0
10-12	0	0	0	0	0	0	0	0	0	0	0	0	0	0	0	0	0	0	0	0	0	0	0	0	0	0	0	0	0
13-14	0	0	0	0	0	0	0	0	0	0	0	0	0	0	0	0	0	0	0	0	0	0	0	0	0	0	0	0	0
15	0	0	0	0	0	0	2	0	0	0	0	0	0	0	1	0	0	0	0	0	0	0	0	0	0	0	0	0	3
16	0	0	0	0	0	0	3	0	0	1	0	0	0	1	4	0	0	0	0	0	0	0	0	0	0	0	0	0	9
17	0	0	0	0	0	0	1	0	0	1	0	0	0	0	0	0	0	0	0	0	0	0	0	0	0	0	0	0	2
Tot <18	0	0	0	0	0	0	6	0	0	2	0	0	0	1	5	0	0	0	0	0	0	0	0	0	0	0	0	0	14
18	0	0	0	0	0	1	0	0	0	0	0	0	0	0	0	0	0	0	0	0	0	0	0	0	0	0			1
19	0	0	0	0	0	0	0	0	0	0	0	0	0	0	0	0	0	0	0	0	0	1	0	0	0	1			2
20	0	0	0	0	0	0	0	0	0	0	0	0	0	0	0	0	0	0	0	0	0	0	0	0	0	0			0
21	0	0	0	0	0	0	0	0	0	1	0	0	0	0	0	0	0	0	0	0	0	5	0	0	0	0			6
22	0	0	0	0	0	0	0	0	0	0	0	0	0	0	0	0	0	0	1	0	0	1	0	0	0	0			2
23	0	0	0	0	0	0	1	0	0	0	0	0	0	0	0	1	0	0	0	0	0	1	0	0	0	0			3
24	0	0	0	0	0	0	0	0	0	0	0	0	0	1	0	0	0	0	0	0	0	3	0	0	0	1			5
25-29	0	0	0	0	0	0	0	0	0	2	0	0	0	0	0	0	0	0	1	0	0	10	0	0	0	1			14
30-34	0	0	0	0	0	0	0	0	0	2	0	0	0	0	0	0	0	0	0	0	1	5	0	1	0	0			9
35-39	0	0	0	0	0	0	0	0	0	1	0	0	0	0	0	0	0	0	1	0	0	2	0	1	0	0			5
40-44	0	0	0	0	0	1	0	0	0	0	0	1	0	0	0	0	0	0	0	0	0	4	0	1	0	0			7
45-49	0	0	0	0	0	0	1	0	0	1	0	0	0	0	0	0	0	0	0	0	0	4	0	0	0	2			8
50-54	0	0	0	0	0	0	0	0	0	0	0	1	0	0	0	0	0	0	0	0	0	5	0	0	0	0			6
55-59	0	0	0	0	0	0	0	0	0	0	0	0	0	0	0	0	0	0	0	0	0	2	0	0	0	0			2
60-64	0	0	0	0	0	0	0	0	0	0	0	0	0	0	0	0	0	0	0	0	0	2	0	0	0	0			2
65+	0	0	0	0	0	0	0	0	0	0	0	0	0	0	0	0	0	0	0	0	0	0	0	0	0	0			0
Tot 18+	0	0	0	0	0	2	2	0	0	7	0	2	0	1	0	1	0	0	3	0	1	45	0	3	0	5			72
Male	0	0	0	0	0	2	7	0	0	7	0	2	0	1	5	1	0	0	1	0	1	31	0	2	0	5	0	0	65
Female	0	0	0	0	0	0	1	0	0	2	0	0	0	1	0	0	0	0	2	0	0	14	0	1	0	0	0	0	21
White	0	0	0	0	0	2	6	0	0	6	0	1	0	2	3	0	0	0	2	0	1	39	0	3	0	4	0	0	69
Black	0	0	0	0	0	0	2	0	0	3	0	0	0	0	2	1	0	0	0	0	0	3	0	0	0	0	0	0	11
Indian	0	0	0	0	0	0	0	0	0	0	0	0	0	0	0	0	0	0	0	0	0	1	0	0	0	0	0	0	1
Asian	0	0	0	0	0	0	0	0	0	0	0	0	0	0	0	0	0	0	0	0	0	0	0	0	0	0	0	0	0
Unk Race	0	0	0	0	0	0	0	0	0	0	0	1	0	0	0	0	0	0	1	0	0	2	0	0	0	1	0	0	5
Total	0	0	0	0	0	2	8	0	0	9	0	2	0	2	5	1	0	0	3	0	1	45	0	3	0	5	0	0	86

Offense Statistics for Year 2012 **Agency or Area:** Meriden **Pop:** 61,403

Index Offense	Offenses Number	Offenses Rate[2]	Clearances Number	Clearances Pct.	Value Stolen Total	Value Stolen Average
Murder	5	8.1	1	20.0%	$150	$30
Rape	25	40.7	5	20.0%	$0	$0
Robbery	76	123.8	24	31.6%	$22,328	$294
Aggravated Assault	116	188.9	77	66.4%	-----	-----
Burglary	421	685.6	58	13.8%	$580,988	$1,380
Larceny	1,223	1,991.8	279	22.8%	$525,953	$430
Motor Vehicle Theft	168	273.6	11	6.5%	$896,415	$5,336
Arson	9	14.7	0	0.0%	$140,185	$15,576
Crime Index Total[1]:	**2,034**	**3,312.5**	**455**	**22.4%**	**$2,025,834**	**$996**

[1] Arson not included **Value Recovered: $636,385**

[2] All rates per 100,000 persons; crime rate of rape per 100,000 females is 78.9

Murder

Victim-Offender Relationship	female	male
Spouse	0	0
Live-In	0	0
Ex-spouse	0	0
Ex-live-in	0	0
Co-procreator	0	0
Parent	0	0
Stepparent	0	0
In-law	0	0
Grandparent	0	0
Child	0	0
Stepchild	0	0
Grandchild	0	0
Sibling	0	0
Other Family	0	0
Boy/Girlfriend	1	1
Homosexual	0	0
Friend	0	0
Child of Partner	0	0
Neighbor	0	0
Employee	0	0
Employer	0	0
Babysittee	0	0
Acquaintance	0	0
Other Known	0	0
Stranger	0	1
Unknown	0	2

Circumstance	
Argument	0
LEOKA	0
Drug Dealing	0
Gangland	0
Juvenile Gang	0
Lover's Quarrel	1
Mercy Killing	0
Other Felony	1
Other	3
Unknown	0

Weapon	
Handgun	5
Rifle	0
Shotgun	0
Other Gun	0
Unspec. Firearm	0
Knife	0
Blunt Object	0
Motor Vehicle	0
Strongarm	0
Poison	0
Explosives	0
Fire	0
Narcotics	0
Asphyxiation	0
Other	0
Unknown	0

Rape	n (clr)*
Completed	22 (2)
Attempted	3 (3)

Aggravated Assault	n (clr)
Firearm	16 (7)
Knife, Cutting Instrument	34 (20)
Other Dangerous Weapon	39 (30)
Strongarm (hands, feet, etc.)	27 (20)

Other Offenses	n (clr)
Negligent Manslaughter	*0 (0)*
Simple Assault	866 (775)
Officer Killed	*0* nc
Officer Assaulted	21 (21)

*n: offense; clr: clearance; nc: not collected.

Robbery	n (clr)	Total Loss	Avg. Loss
Highway/Street	27	$5,088	$188
Gas Station	9	$3,645	$405
Convenience Store	5	$3,072	$614
Bank	1	$0	$0
Other Business	4	$1,577	$394
Residence	9	$2,083	$231
Miscellaneous	21	$6,863	$327
Firearm	30 (6)		
Knife, Sharp Instrument	10 (2)		
Other Dangerous Weapon	7 (1)		
Strongarm (hands, feet, etc.)	29 (15)		

Burglary	n (clr)	Total Loss	Avg. Loss
Residence Night	123	$129,227	$1,051
Residence Day	192	$273,206	$1,423
Residence Unknown	39	$46,249	$1,186
Non-residence Night	21	$4,685	$223
Non-residence Day	43	$126,482	$2,941
Non-residence Unknown	3	$1,139	$380
Forcible Entry	227 (35)		
Unlawful Entry-No Force	149 (20)		
Attempt Forcible Entry	45 (3)		

Larceny	n	Total Loss	Avg. Loss
Pocket-picking	1	$20	$20
Purse-snatching	1	$967	$967
Shoplifting	251	$80,398	$320
Items from Motor Vehicles	286	$94,233	$329
MV Parts & Accessories	203	$49,178	$242
Bicycles	43	$15,969	$371
Items from Buildings	83	$42,288	$509
From Coin-op Machines	*0*	*$0*	*$0*
All Other	355	$242,900	$684
$200 and Over	535	$481,563	$900
$50 to $200	359	$39,189	$109
Under $50	329	$5,201	$16

Motor Vehicle Theft	n (clr)
Auto	120 (10)
Trucks & Buses	11 (0)
Other Vehicles	37 (1)

Arson	n (clr)	Total Loss	Avg. Loss
Structural	5 (0)	$136,050	$27,210
Mobile	2 (0)	$4,100	$2,050
Other	2 (0)	$35	$18

Arrest Statistics for Year 2012 **Agency: Meriden**

	Murder	Neg. Manslaughter	Forcible Rape	Robbery	Aggravated Assault	Burglary	Larceny-Theft	Motor Vehicle Theft	Arson	Simple Assault	Forgery/Counterfeiting	Fraud	Embezzlement	Stolen Property	Vandalism	Weapons Charges	Prostitution	Sex Offenses	Drug Abuse Violations	Gambling	Offense vs. Family	Driving Under Influence	Liquor Laws	Disorderly Conduct	Vagrancy	All Other Offenses	Curfew and Loitering	Runaways	TOTAL
<10	0	0	0	0	0	0	0	0	0	0	0	0	0	0	1	0	0	0	0	0	0	0	0	0	0	0	0	0	1
10-12	0	0	0	0	0	1	2	0	0	8	0	0	0	0	3	1	0	0	0	0	0	0	0	6	0	2	0	0	23
13-14	0	0	0	0	0	6	16	0	0	55	0	1	0	0	9	2	0	0	7	0	0	0	3	20	0	8	0	0	127
15	0	0	0	3	2	5	12	0	0	57	0	0	0	0	3	2	0	0	5	0	0	0	2	10	0	9	0	0	110
16	0	0	0	0	2	2	11	0	0	42	0	0	0	0	7	0	0	1	1	0	0	0	0	9	0	5	0	0	80
17	0	0	0	4	2	14	11	0	0	43	0	1	0	0	3	1	0	0	8	0	0	0	0	14	0	9	0	0	110
Tot <18	0	0	0	7	6	28	52	0	0	205	0	2	0	0	26	6	0	1	21	0	0	0	5	59	0	33	0	0	451
18	0	0	0	1	2	9	15	0	0	38	0	1	0	0	1	1	0	0	10	0	2	1	3	4	0	30			118
19	0	0	0	3	3	17	14	0	0	36	1	0	0	0	1	1	0	0	11	0	1	0	1	3	0	31			123
20	0	0	0	3	6	11	16	0	0	28	0	1	0	0	3	1	0	1	14	0	1	2	0	5	0	25			117
21	0	0	0	2	2	4	9	0	0	32	0	0	0	0	2	1	0	1	11	0	1	2	0	2	0	33			102
22	0	0	0	3	2	2	16	0	0	24	1	0	0	0	4	2	0	0	17	0	2	0	0	6	0	39			118
23	0	0	0	1	0	1	16	0	0	35	2	2	0	0	3	2	0	0	7	0	1	2	0	6	0	34			112
24	0	0	0	2	4	4	10	0	0	25	0	1	0	0	1	1	0	0	17	0	3	2	0	2	0	28			100
25-29	0	0	3	6	9	11	49	0	0	119	0	4	0	0	14	2	0	1	60	0	3	14	0	21	0	160			476
30-34	1	0	2	5	12	6	34	0	0	121	2	2	0	1	5	1	0	2	37	0	11	6	0	14	0	109			371
35-39	1	0	3	2	6	3	19	0	0	73	0	1	0	0	4	2	1	0	19	0	4	8	1	11	0	63			221
40-44	1	0	2	2	6	2	54	0	0	73	0	2	0	0	8	0	3	1	27	0	1	6	0	20	0	68			276
45-49	0	0	1	3	2	4	17	0	0	72	1	1	0	0	2	1	1	0	15	0	2	10	0	12	0	66			210
50-54	0	0	1	0	3	1	15	0	0	38	0	0	0	0	2	0	0	0	20	0	3	7	0	10	0	35			135
55-59	0	0	0	0	2	0	6	0	0	20	0	0	0	0	2	1	0	1	4	0	0	4	0	8	0	11			59
60-64	0	0	0	0	0	0	1	0	0	13	0	0	0	0	0	0	0	0	0	0	0	3	0	1	0	3			21
65+	0	0	0	0	1	0	6	0	0	7	0	0	0	0	0	0	0	0	0	0	0	5	0	2	0	6			27
Tot 18+	3	0	12	33	60	75	297	0	0	754	7	15	0	1	52	16	5	7	269	0	35	72	5	127	0	741			2586
Male	2	0	12	34	53	98	210	0	0	625	7	10	0	1	63	21	2	8	229	0	19	53	7	127	0	591	0	0	2172
Female	1	0	0	6	13	5	139	0	0	334	0	7	0	0	15	1	3	0	61	0	16	19	3	59	0	183	0	0	865
White	3	0	6	21	48	81	251	0	0	721	4	14	0	1	61	20	4	7	211	0	30	65	8	139	0	560	0	0	2255
Black	0	0	6	19	17	21	96	0	0	235	3	2	0	0	17	2	1	1	79	0	5	7	2	47	0	209	0	0	769
Indian	0	0	0	0	0	0	0	0	0	0	0	0	0	0	0	0	0	0	0	0	0	0	0	0	0	0	0	0	0
Asian	0	0	0	0	1	1	2	0	0	3	0	1	0	0	0	0	0	0	0	0	0	0	0	0	0	5	0	0	13
Unk Race	0	0	0	0	0	0	0	0	0	0	0	0	0	0	0	0	0	0	0	0	0		0	0	0	0	0	0	
Total	3	0	12	40	66	103	349	0	0	959	7	17	0	1	78	22	5	8	290	0	35	72	10	186	0	774	0	0	3037

Offense Statistics for Year 2012 **Agency or Area:** Middlebury **Pop:** 6,801

Index Offense	Offenses Number	Offenses Rate[2]	Clearances Number	Clearances Pct.	Value Stolen Total	Value Stolen Average
Murder	0	0.0	0	-----	$0	-----
Rape	2	29.4	1	50.0%	$0	$0
Robbery	1	14.7	0	0.0%	$425	$425
Aggravated Assault	1	14.7	1	100.0%	-----	-----
Burglary	20	294.1	5	25.0%	$49,551	$2,478
Larceny	45	661.7	5	11.1%	$52,196	$1,160
Motor Vehicle Theft	5	73.5	1	20.0%	$43,358	$8,672
Arson	0	0.0	0	-----	$0	-----
Crime Index Total[1]:	**74**	**1,088.1**	**13**	**17.6%**	**$145,530**	**$1,967**
				Value Recovered:		**$43,642**

1 Arson not included

2 All rates per 100,000 persons; crime rate of rape per 100,000 females is 57.0

Murder

Victim-Offender Relationship	female	male
Spouse	0	0
Live-In	0	0
Ex-spouse	0	0
Ex-live-in	0	0
Co-procreator	0	0
Parent	0	0
Stepparent	0	0
In-law	0	0
Grandparent	0	0
Child	0	0
Stepchild	0	0
Grandchild	0	0
Sibling	0	0
Other Family	0	0
Boy/Girlfriend	0	0
Homosexual	0	0
Friend	0	0
Child of Partner	0	0
Neighbor	0	0
Employee	0	0
Employer	0	0
Babysittee	0	0
Acquaintance	0	0
Other Known	0	0
Stranger	0	0
Unknown	0	0

Circumstance	
Argument	0
LEOKA	0
Drug Dealing	0
Gangland	0
Juvenile Gang	0
Lover's Quarrel	0
Mercy Killing	0
Other Felony	0
Other	0
Unknown	0

Weapon	
Handgun	0
Rifle	0
Shotgun	0
Other Gun	0
Unspec. Firearm	0
Knife	0
Blunt Object	0
Motor Vehicle	0
Strongarm	0
Poison	0
Explosives	0
Fire	0
Narcotics	0
Asphyxiation	0
Other	0
Unknown	0

Rape	n (clr)*
Completed	2 (1)
Attempted	*0 (0)*

Aggravated Assault	n (clr)
Firearm	*0 (0)*
Knife, Cutting Instrument	*0 (0)*
Other Dangerous Weapon	*0 (0)*
Strongarm (hands, feet, etc.)	1 (1)

Other Offenses	n (clr)
Negligent Manslaughter	*0 (0)*
Simple Assault	11 (4)
Officer Killed	*0* nc
Officer Assaulted	*0 (0)*

*n: offense; clr: clearance; nc: not collected.

Robbery	n (clr)	Total Loss	Avg. Loss
Highway/Street	*0*	*$0*	*$0*
Gas Station	*0*	*$0*	*$0*
Convenience Store	*0*	*$0*	*$0*
Bank	*0*	*$0*	*$0*
Other Business	1	$425	$425
Residence	*0*	*$0*	*$0*
Miscellaneous	*0*	*$0*	*$0*
Firearm	1 (0)		
Knife, Sharp Instrument	*0 (0)*		
Other Dangerous Weapon	*0 (0)*		
Strongarm (hands, feet, etc.)	*0 (0)*		

Burglary	n (clr)	Total Loss	Avg. Loss
Residence Night	2	$0	$0
Residence Day	6	$10,865	$1,811
Residence Unknown	7	$21,910	$3,130
Non-residence Night	1	$12,294	$12,294
Non-residence Day	2	$300	$150
Non-residence Unknown	2	$4,182	$2,091
Forcible Entry	10 (4)		
Unlawful Entry-No Force	7 (0)		
Attempt Forcible Entry	3 (1)		

Larceny	n	Total Loss	Avg. Loss
Pocket-picking	*0*	*$0*	*$0*
Purse-snatching	*0*	*$0*	*$0*
Shoplifting	1	$3	$3
Items from Motor Vehicles	15	$6,108	$407
MV Parts & Accessories	2	$5,350	$2,675
Bicycles	*0*	*$0*	*$0*
Items from Buildings	14	$17,903	$1,279
From Coin-op Machines	*0*	*$0*	*$0*
All Other	13	$22,832	$1,756
$200 and Over	27	$50,753	$1,880
$50 to $200	9	$1,105	$123
Under $50	9	$338	$38

Motor Vehicle Theft	n (clr)
Auto	4 (0)
Trucks & Buses	*0 (0)*
Other Vehicles	1 (1)

Arson	n (clr)	Total Loss	Avg. Loss
Structural	*0 (0)*	*$0*	*$0*
Mobile	*0 (0)*	*$0*	*$0*
Other	*0 (0)*	*$0*	*$0*

Arrest Statistics for Year 2012 **Agency: Middlebury**

	Murder	Neg. Manslaughter	Forcible Rape	Robbery	Aggravated Assault	Burglary	Larceny-Theft	Motor Vehicle Theft	Arson	Simple Assault	Forgery/Counterfeiting	Fraud	Embezzlement	Stolen Property	Vandalism	Weapons Charges	Prostitution	Sex Offenses	Drug Abuse Violations	Gambling	Offense vs. Family	Driving Under Influence	Liquor Laws	Disorderly Conduct	Vagrancy	All Other Offenses	Curfew and Loitering	Runaways	TOTAL
<10	0	0	0	0	0	0	0	0	0	0	0	0	0	0	0	0	0	0	0	0	0	0	0	0	0	0	0	0	0
10-12	0	0	0	0	0	0	0	0	0	0	0	0	0	0	0	0	0	0	0	0	0	0	0	0	0	0	0	0	0
13-14	0	0	0	0	0	0	0	0	0	0	0	0	0	0	0	0	0	0	0	0	0	0	0	2	0	1	0	0	3
15	0	0	0	0	0	0	0	0	0	1	0	0	0	0	0	0	0	0	0	0	0	0	0	0	0	0	0	0	1
16	0	0	0	0	0	0	0	0	0	1	0	0	0	0	0	0	0	0	0	0	0	0	0	0	0	0	0	0	1
17	0	0	0	0	0	0	0	0	0	0	0	0	0	0	0	0	0	0	0	0	0	0	0	0	0	0	0	0	0
Tot <18	0	0	0	0	0	0	0	0	0	2	0	0	0	0	0	0	0	0	0	0	0	0	0	2	0	1	0	0	5
18	0	0	0	0	0	0	0	0	0	0	0	0	0	0	0	0	0	0	0	0	0	0	0	0	0	0			0
19	0	0	0	0	0	1	0	0	0	0	0	0	0	0	0	0	0	0	1	0	0	0	0	0	0	1			3
20	0	0	0	0	1	1	0	1	0	0	0	0	0	0	0	0	0	0	0	0	0	0	0	0	0	1			4
21	0	0	0	0	0	0	0	0	0	1	0	0	0	0	0	0	0	0	2	0	0	0	0	0	0	0			3
22	0	0	0	0	0	0	0	0	0	0	0	0	0	0	0	0	0	0	0	0	0	0	0	1	0	0			1
23	0	0	0	0	0	1	0	0	0	0	0	0	0	0	0	0	0	0	1	0	0	0	0	0	0	1			3
24	0	0	0	0	0	3	0	0	0	0	0	1	0	0	0	0	0	0	0	0	0	0	0	2	0	0			6
25-29	0	0	1	0	0	1	1	0	0	0	0	0	0	0	0	0	0	0	1	0	0	0	0	3	0	1			8
30-34	0	0	0	0	0	1	3	0	0	0	0	0	0	0	0	0	0	1	1	0	0	0	0	0	0	0			6
35-39	0	0	0	0	0	1	1	0	0	1	0	0	0	0	0	0	0	0	0	0	0	0	0	2	0	4			9
40-44	0	0	0	0	0	0	1	0	0	0	0	1	0	0	0	0	0	0	0	0	0	0	0	2	0	2			6
45-49	0	0	0	0	0	0	0	0	0	0	0	0	0	0	0	0	0	0	0	0	0	0	0	0	0	0			0
50-54	0	0	0	0	1	1	0	0	0	0	0	0	0	0	0	0	0	0	0	0	1	0	0	1	0	1			5
55-59	0	0	0	0	0	0	1	0	0	0	0	0	0	0	0	0	0	0	0	0	0	1	0	1	0	0			3
60-64	0	0	0	0	0	0	0	0	0	0	0	0	0	0	0	0	0	0	0	0	0	0	0	0	0	0			0
65+	0	0	0	0	0	0	0	0	0	0	0	0	0	0	0	0	0	0	0	0	0	0	0	0	0	0			0
Tot 18+	0	0	1	0	2	10	7	1	0	2	0	2	0	0	0	0	0	1	6	0	1	1	0	12	0	11			57
Male	0	0	1	0	2	8	6	1	0	1	0	1	0	0	0	0	0	1	3	0	0	1	0	9	0	10	0	0	44
Female	0	0	0	0	0	2	1	0	0	3	0	1	0	0	0	0	0	0	3	0	1	0	0	5	0	2	0	0	18
White	0	0	1	0	2	10	6	1	0	3	0	2	0	0	0	0	0	1	6	0	1	1	0	12	0	12	0	0	58
Black	0	0	0	0	0	0	1	0	0	1	0	0	0	0	0	0	0	0	0	0	0	0	0	1	0	0	0	0	3
Indian	0	0	0	0	0	0	0	0	0	0	0	0	0	0	0	0	0	0	0	0	0	0	0	0	0	0	0	0	0
Asian	0	0	0	0	0	0	0	0	0	0	0	0	0	0	0	0	0	0	0	0	0	0	0	0	0	0	0	0	0
Unk Race	0	0	0	0	0	0	0	0	0	0	0	0	0	0	0	0	0	0	0	0	0		0	1	0	0	0	0	1
Total	0	0	1	0	2	10	7	1	0	4	0	2	0	0	0	0	0	1	6	0	1	1	0	14	0	12	0	0	62

Offense Statistics for Year 2012 **Agency or Area:** Middlefield **Pop:** 4,431

Index Offense	Offenses Number	Offenses Rate[2]	Clearances Number	Clearances Pct.	Value Stolen Total	Value Stolen Average
Murder	0	0.0	0	-----	$0	-----
Rape	0	0.0	0	-----	$0	-----
Robbery	0	0.0	0	-----	$0	-----
Aggravated Assault	0	0.0	0	-----	-----	-----
Burglary	10	225.7	0	0.0%	$18,937	$1,894
Larceny	11	248.3	0	0.0%	$26,439	$2,404
Motor Vehicle Theft	0	0.0	0	-----	$0	-----
Arson	1	22.6	0	0.0%	$135,000	$135,000
Crime Index Total[1]:	**21**	**473.9**	**0**	**0.0%**	**$45,376**	**$2,161**
				Value Recovered:		**$5**

1 Arson not included

2 All rates per 100,000 persons; crime rate of rape per 100,000 females is 0.0

Murder

Victim-Offender Relationship	female	male
Spouse	0	0
Live-In	0	0
Ex-spouse	0	0
Ex-live-in	0	0
Co-procreator	0	0
Parent	0	0
Stepparent	0	0
In-law	0	0
Grandparent	0	0
Child	0	0
Stepchild	0	0
Grandchild	0	0
Sibling	0	0
Other Family	0	0
Boy/Girlfriend	0	0
Homosexual	0	0
Friend	0	0
Child of Partner	0	0
Neighbor	0	0
Employee	0	0
Employer	0	0
Babysittee	0	0
Acquaintance	0	0
Other Known	0	0
Stranger	0	0
Unknown	0	0

Circumstance	
Argument	0
LEOKA	0
Drug Dealing	0
Gangland	0
Juvenile Gang	0
Lover's Quarrel	0
Mercy Killing	0
Other Felony	0
Other	0
Unknown	0

Weapon	
Handgun	0
Rifle	0
Shotgun	0
Other Gun	0
Unspec. Firearm	0
Knife	0
Blunt Object	0
Motor Vehicle	0
Strongarm	0
Poison	0
Explosives	0
Fire	0
Narcotics	0
Asphyxiation	0
Other	0
Unknown	0

Rape	n (clr)*
Completed	0 (0)
Attempted	0 (0)

Aggravated Assault	n (clr)
Firearm	0 (0)
Knife, Cutting Instrument	0 (0)
Other Dangerous Weapon	0 (0)
Strongarm (hands, feet, etc.)	0 (0)

Other Offenses	n (clr)
Negligent Manslaughter	0 (0)
Simple Assault	9 (8)
Officer Killed	0 nc
Officer Assaulted	0 (0)

*n: offense; clr: clearance; nc: not collected.

Robbery	n (clr)	Total Loss	Avg. Loss
Highway/Street	0	$0	$0
Gas Station	0	$0	$0
Convenience Store	0	$0	$0
Bank	0	$0	$0
Other Business	0	$0	$0
Residence	0	$0	$0
Miscellaneous	0	$0	$0
Firearm	0 (0)		
Knife, Sharp Instrument	0 (0)		
Other Dangerous Weapon	0 (0)		
Strongarm (hands, feet, etc.)	0 (0)		

Burglary	n (clr)	Total Loss	Avg. Loss
Residence Night	2	$4,805	$2,403
Residence Day	3	$6,918	$2,306
Residence Unknown	0	$0	$0
Non-residence Night	0	$0	$0
Non-residence Day	5	$7,214	$1,443
Non-residence Unknown	0	$0	$0
Forcible Entry	3 (0)		
Unlawful Entry-No Force	7 (0)		
Attempt Forcible Entry	0 (0)		

Larceny	n	Total Loss	Avg. Loss
Pocket-picking	0	$0	$0
Purse-snatching	0	$0	$0
Shoplifting	0	$0	$0
Items from Motor Vehicles	1	$24	$24
MV Parts & Accessories	0	$0	$0
Bicycles	0	$0	$0
Items from Buildings	4	$21,400	$5,350
From Coin-op Machines	0	$0	$0
All Other	6	$5,015	$836
$200 and Over	8	$26,390	$3,299
$50 to $200	0	$0	$0
Under $50	3	$49	$16

Motor Vehicle Theft	n (clr)
Auto	0 (0)
Trucks & Buses	0 (0)
Other Vehicles	0 (0)

Arson	n (clr)	Total Loss	Avg. Loss
Structural	0 (0)	$0	$0
Mobile	1 (0)	$135,000	$135,000
Other	0 (0)	$0	$0

Arrest Statistics for Year 2012 **Agency: Middlefield**

	Murder	Neg. Manslaughter	Forcible Rape	Robbery	Aggravated Assault	Burglary	Larceny-Theft	Motor Vehicle Theft	Arson	Simple Assault	Forgery/Counterfeiting	Fraud	Embezzlement	Stolen Property	Vandalism	Weapons Charges	Prostitution	Sex Offenses	Drug Abuse Violations	Gambling	Offense vs. Family	Driving Under Influence	Liquor Laws	Disorderly Conduct	Vagrancy	All Other Offenses	Curfew and Loitering	Runaways	TOTAL
<10	0	0	0	0	0	0	0	0	0	0	0	0	0	0	0	0	0	0	0	0	0	0	0	0	0	0	0	0	0
10-12	0	0	0	0	0	0	0	0	0	0	0	0	0	0	0	0	0	0	0	0	0	0	0	0	0	0	0	0	0
13-14	0	0	0	0	0	0	0	0	0	0	0	0	0	0	0	0	0	0	0	0	0	0	0	0	0	0	0	0	0
15	0	0	0	0	0	0	0	0	0	0	0	0	0	0	0	0	0	0	0	0	0	0	0	0	0	0	0	0	0
16	0	0	0	0	0	0	0	0	0	0	0	0	0	0	0	0	0	0	0	0	0	0	0	0	0	0	0	0	0
17	0	0	0	0	0	0	0	0	0	0	0	0	0	0	0	0	0	0	0	0	0	0	0	0	0	1	0	0	1
Tot <18	0	0	0	0	0	0	0	0	0	0	0	0	0	0	0	0	0	0	0	0	0	0	0	0	0	1	0	0	1
18	0	0	0	0	0	0	0	0	0	0	0	0	0	0	0	0	0	0	0	0	0	1	0	0	0	1			2
19	0	0	0	0	0	0	0	0	0	0	0	0	0	0	0	0	0	0	0	0	0	1	0	0	0	0			1
20	0	0	0	0	0	0	0	0	0	0	0	0	0	0	0	0	0	0	0	0	0	3	0	0	0	1			4
21	0	0	0	0	0	0	0	0	0	0	0	0	0	0	0	0	0	0	0	0	0	2	0	0	0	0			2
22	0	0	0	0	0	0	0	0	0	0	0	0	0	0	0	0	0	0	0	0	0	0	0	0	0	0			0
23	0	0	0	0	0	0	0	0	0	0	0	0	0	0	0	0	0	0	0	0	0	0	0	0	0	0			0
24	0	0	0	0	0	0	0	0	0	0	0	1	0	0	0	0	0	0	0	0	0	1	0	0	0	0			2
25-29	0	0	0	0	0	0	0	0	0	2	0	0	0	0	0	0	0	0	0	0	0	0	0	0	0	0			2
30-34	0	0	0	0	0	0	0	0	0	0	0	0	0	0	0	0	0	0	0	0	0	1	0	0	0	0			1
35-39	0	0	0	0	0	0	1	0	0	0	0	0	0	0	0	0	0	0	0	0	0	1	0	2	0	0			4
40-44	0	0	0	0	0	0	0	0	0	1	0	0	0	0	0	0	0	0	0	0	0	1	0	0	0	0			2
45-49	0	0	0	0	0	0	0	0	0	0	0	0	0	0	0	0	0	0	0	0	0	2	0	0	0	0			2
50-54	0	0	0	0	0	0	0	0	0	1	0	0	0	0	0	0	0	0	0	0	0	1	0	0	0	1			3
55-59	0	0	0	0	0	0	0	0	0	1	0	0	0	0	0	0	0	0	0	0	0	1	0	0	0	1			3
60-64	0	0	0	0	0	0	0	0	0	1	0	0	0	0	0	0	0	0	0	0	0	1	0	0	0	0			2
65+	0	0	0	0	0	0	0	0	0	0	0	0	0	0	0	0	0	0	0	0	0	0	0	0	0	0			0
Tot 18+	0	0	0	0	0	0	1	0	0	6	0	1	0	0	0	0	0	0	0	0	0	16	0	2	0	4			30
Male	0	0	0	0	0	0	1	0	0	3	0	0	0	0	0	0	0	0	0	0	0	11	0	2	0	5	0	0	22
Female	0	0	0	0	0	0	0	0	0	3	0	1	0	0	0	0	0	0	0	0	0	5	0	0	0	0	0	0	9
White	0	0	0	0	0	0	1	0	0	5	0	0	0	0	0	0	0	0	0	0	0	12	0	1	0	5	0	0	24
Black	0	0	0	0	0	0	0	0	0	0	0	1	0	0	0	0	0	0	0	0	0	0	0	0	0	0	0	0	1
Indian	0	0	0	0	0	0	0	0	0	0	0	0	0	0	0	0	0	0	0	0	0	0	0	0	0	0	0	0	0
Asian	0	0	0	0	0	0	0	0	0	0	0	0	0	0	0	0	0	0	0	0	0	0	0	0	0	0	0	0	0
Unk Race	0	0	0	0	0	0	0	0	0	1	0	0	0	0	0	0	0	0	0	0	0	4	0	1	0	0	0	0	6
Total	0	0	0	0	0	0	1	0	0	6	0	1	0	0	0	0	0	0	0	0	0	16	0	2	0	5	0	0	31

Offense Statistics for Year 2012 **Agency or Area:** Middletown **Pop:** 45,508

Index Offense	Offenses Number	Offenses Rate[2]	Clearances Number	Clearances Pct.	Value Stolen Total	Value Stolen Average
Murder	1	2.2	0	0.0%	$0	$0
Rape	1	2.2	1	100.0%	$0	$0
Robbery	25	54.9	10	40.0%	$19,278	$771
Aggravated Assault	45	98.9	29	64.4%	-----	-----
Burglary	156	342.8	19	12.2%	$204,088	$1,308
Larceny	661	1,452.5	127	19.2%	$412,322	$624
Motor Vehicle Theft	83	182.4	7	8.4%	$396,110	$4,772
Arson	3	6.6	2	66.7%	$52	$17
Crime Index Total[1]:	**972**	**2,135.9**	**193**	**19.9%**	**$1,031,798**	**$1,062**

[1] Arson not included

Value Recovered: **$139,858**

[2] All rates per 100,000 persons; crime rate of rape per 100,000 females is 4.3

Murder

Victim-Offender Relationship	female	male
Spouse	0	0
Live-In	0	0
Ex-spouse	0	0
Ex-live-in	0	0
Co-procreator	0	0
Parent	0	0
Stepparent	0	0
In-law	0	0
Grandparent	0	0
Child	0	0
Stepchild	0	0
Grandchild	0	0
Sibling	0	0
Other Family	0	0
Boy/Girlfriend	0	0
Homosexual	0	0
Friend	0	0
Child of Partner	0	0
Neighbor	0	0
Employee	0	0
Employer	0	0
Babysittee	0	0
Acquaintance	0	0
Other Known	0	0
Stranger	0	0
Unknown	1	0

Circumstance	
Argument	0
LEOKA	0
Drug Dealing	0
Gangland	0
Juvenile Gang	0
Lover's Quarrel	0
Mercy Killing	0
Other Felony	0
Other	0
Unknown	1

Weapon	
Handgun	0
Rifle	0
Shotgun	0
Other Gun	0
Unspec. Firearm	0
Knife	0
Blunt Object	0
Motor Vehicle	0
Strongarm	0
Poison	0
Explosives	0
Fire	0
Narcotics	0
Asphyxiation	0
Other	1
Unknown	0

Rape	n (clr)*
Completed	1 (1)
Attempted	*0 (0)*

Aggravated Assault	n (clr)
Firearm	4 (2)
Knife, Cutting Instrument	10 (7)
Other Dangerous Weapon	10 (6)
Strongarm (hands, feet, etc.)	21 (14)

Other Offenses	n (clr)
Negligent Manslaughter	*0 (0)*
Simple Assault	708 (501)
Officer Killed	*0* nc
Officer Assaulted	27 (27)

*n: offense; clr: clearance; nc: not collected.

Robbery	n (clr)	Total Loss	Avg. Loss
Highway/Street	5	$2,165	$433
Gas Station	2	$2,042	$1,021
Convenience Store	5	$1,802	$360
Bank	1	$7,000	$7,000
Other Business	3	$21	$7
Residence	4	$5,331	$1,333
Miscellaneous	5	$917	$183

Firearm	10 (5)
Knife, Sharp Instrument	1 (0)
Other Dangerous Weapon	5 (1)
Strongarm (hands, feet, etc.)	9 (4)

Burglary	n (clr)	Total Loss	Avg. Loss
Residence Night	44	$55,761	$1,267
Residence Day	77	$126,823	$1,647
Residence Unknown	*0*	*$0*	*$0*
Non-residence Night	13	$6,351	$489
Non-residence Day	22	$15,153	$689
Non-residence Unknown	*0*	*$0*	*$0*

Forcible Entry	83 (4)
Unlawful Entry-No Force	63 (13)
Attempt Forcible Entry	10 (2)

Larceny	n	Total Loss	Avg. Loss
Pocket-picking	10	$2,140	$214
Purse-snatching	4	$174	$44
Shoplifting	81	$17,936	$221
Items from Motor Vehicles	160	$42,367	$265
MV Parts & Accessories	19	$27,716	$1,459
Bicycles	23	$10,974	$477
Items from Buildings	186	$145,696	$783
From Coin-op Machines	2	$2	$1
All Other	176	$165,317	$939

$200 and Over	287	$396,448	$1,381
$50 to $200	122	$13,895	$114
Under $50	252	$1,979	$8

Motor Vehicle Theft	n (clr)
Auto	69 (7)
Trucks & Buses	*0 (0)*
Other Vehicles	14 (0)

Arson	n (clr)	Total Loss	Avg. Loss
Structural	1 (0)	$1	$1
Mobile	*0 (0)*	*$0*	*$0*
Other	2 (2)	$51	$26

Arrest Statistics for Year 2012 **Agency: Middletown**

	Murder	Neg. Manslaughter	Forcible Rape	Robbery	Aggravated Assault	Burglary	Larceny-Theft	Motor Vehicle Theft	Arson	Simple Assault	Forgery/Counterfeiting	Fraud	Embezzlement	Stolen Property	Vandalism	Weapons Charges	Prostitution	Sex Offenses	Drug Abuse Violations	Gambling	Offense vs. Family	Driving Under Influence	Liquor Laws	Disorderly Conduct	Vagrancy	All Other Offenses	Curfew and Loitering	Runaways	TOTAL
<10	0	0	0	0	0	0	0	0	0	1	0	0	0	0	0	0	0	0	0	0	0	0	0	0	0	1	0	0	2
10-12	0	0	0	0	1	2	1	0	0	5	0	0	0	1	1	0	0	0	0	0	0	0	0	3	0	1	0	0	15
13-14	0	0	0	0	0	0	5	0	1	14	0	0	0	0	1	1	0	0	0	0	0	0	0	7	0	3	0	0	32
15	0	0	0	0	0	3	1	0	0	19	0	0	0	0	3	0	0	0	0	0	0	0	0	9	0	2	0	0	37
16	0	0	0	1	0	1	3	0	0	8	0	0	0	1	0	0	0	0	2	0	0	0	1	3	0	4	0	0	24
17	0	0	0	2	0	0	4	0	0	6	0	0	0	1	1	0	0	0	6	0	0	0	0	5	0	8	0	0	33
Tot <18	0	0	0	3	1	6	14	0	1	53	0	0	0	3	6	1	0	0	8	0	0	0	1	27	0	19	0	0	143
18	0	0	0	0	0	2	3	0	0	14	0	0	0	2	1	0	0	2	5	0	0	0	0	2	0	21			52
19	0	0	0	0	0	2	2	0	0	9	0	0	0	1	1	1	0	0	7	0	1	0	0	4	0	17			45
20	0	0	0	1	0	0	4	0	0	13	1	0	0	0	0	0	1	0	5	0	0	2	0	2	0	20			49
21	0	0	0	2	0	0	7	1	0	14	0	1	0	2	3	0	0	0	4	0	2	1	1	10	0	35			83
22	0	0	0	0	1	1	8	0	0	13	0	0	0	0	2	1	0	0	2	0	1	6	1	8	1	31			76
23	0	0	0	0	2	0	4	0	0	18	1	2	0	1	2	0	0	0	7	0	0	3	0	3	0	29			72
24	0	0	0	0	0	1	3	0	0	9	0	1	0	2	1	1	0	1	2	0	1	2	0	4	1	18			47
25-29	0	0	0	1	6	1	13	1	0	62	2	2	0	1	3	4	0	2	24	0	10	9	0	12	2	95			250
30-34	0	0	0	0	2	3	13	0	1	42	1	2	0	0	4	1	1	0	23	0	6	10	0	18	3	94			224
35-39	0	0	0	2	2	3	9	0	1	32	2	1	0	2	1	0	1	1	13	0	9	12	0	12	0	42			145
40-44	0	0	0	1	1	0	12	0	0	36	0	4	0	2	0	2	1	0	15	0	6	12	1	6	0	46			145
45-49	0	0	0	1	1	2	11	0	0	51	2	4	0	1	4	0	0	0	12	0	12	6	0	12	1	47			167
50-54	0	0	0	0	2	0	8	1	0	31	0	0	0	0	1	0	0	0	1	0	6	6	1	8	0	52			117
55-59	0	0	0	0	0	0	4	0	0	11	1	0	0	1	0	1	0	0	5	0	3	6	0	11	0	23			66
60-64	0	0	0	0	0	0	3	0	0	9	0	1	0	0	1	0	0	0	1	0	0	2	0	0	0	7			24
65+	0	0	0	0	0	0	0	0	0	4	1	0	0	0	0	0	0	0	0	0	0	4	0	0	0	4			13
Tot 18+	0	0	0	8	17	15	104	3	2	368	11	18	0	15	24	11	4	6	126	0	57	81	4	112	8	581			1575
Male	0	0	0	11	14	21	76	3	3	281	8	12	0	12	24	10	1	5	111	0	35	60	4	101	6	430	0	0	1228
Female	0	0	0	0	4	0	42	0	0	140	3	6	0	6	6	2	3	1	23	0	22	21	1	38	2	170	0	0	490
White	0	0	0	7	9	12	80	2	3	265	8	8	0	12	14	4	4	4	58	0	39	62	3	92	5	357	0	0	1048
Black	0	0	0	4	9	8	34	1	0	134	3	7	0	6	15	8	0	2	71	0	18	14	2	45	2	218	0	0	601
Indian	0	0	0	0	0	0	0	0	0	1	0	0	0	0	0	0	0	0	0	0	0	0	0	0	1	0	0	0	2
Asian	0	0	0	0	0	0	0	0	0	1	0	0	0	0	0	0	0	0	0	0	0	0	0	0	0	3	0	0	4
Unk Race	0	0	0	0	0	1	4	0	0	20	0	3	0	0	1	0	0	0	5	0	0	5	0	2	0	22	0	0	63
Total	0	0	0	11	18	21	118	3	3	421	11	18	0	18	30	12	4	6	134	0	57	81	5	139	8	600	0	0	1718

Offense Statistics for Year 2012 **Agency or Area:** Milford **Pop:** 55,145

Index Offense	Offenses Number	Offenses Rate[2]	Clearances Number	Clearances Pct.	Value Stolen Total	Value Stolen Average
Murder	0	0.0	1	-----	$0	-----
Rape	2	3.6	1	50.0%	$0	$0
Robbery	33	59.8	12	36.4%	$13,873	$420
Aggravated Assault	11	19.9	8	72.7%	-----	-----
Burglary	150	272.0	26	17.3%	$274,960	$1,833
Larceny	1,371	2,486.2	465	33.9%	$994,728	$726
Motor Vehicle Theft	65	117.9	3	4.6%	$671,718	$10,334
Arson	4	7.3	2	50.0%	$402	$101
Crime Index Total[1]:	**1,632**	**2,959.5**	**516**	**31.6%**	**$1,955,279**	**$1,198**

[1] Arson not included **Value Recovered: $396,422**

[2] All rates per 100,000 persons; crime rate of rape per 100,000 females is 7.0

Murder

Victim-Offender Relationship	female	male
Spouse	0	0
Live-In	0	0
Ex-spouse	0	0
Ex-live-in	0	0
Co-procreator	0	0
Parent	0	0
Stepparent	0	0
In-law	0	0
Grandparent	0	0
Child	0	0
Stepchild	0	0
Grandchild	0	0
Sibling	0	0
Other Family	0	0
Boy/Girlfriend	0	0
Homosexual	0	0
Friend	0	0
Child of Partner	0	0
Neighbor	0	0
Employee	0	0
Employer	0	0
Babysittee	0	0
Acquaintance	0	0
Other Known	0	0
Stranger	0	0
Unknown	0	0

Circumstance	
Argument	0
LEOKA	0
Drug Dealing	0
Gangland	0
Juvenile Gang	0
Lover's Quarrel	0
Mercy Killing	0
Other Felony	0
Other	0
Unknown	0

Weapon	
Handgun	0
Rifle	0
Shotgun	0
Other Gun	0
Unspec. Firearm	0
Knife	0
Blunt Object	0
Motor Vehicle	0
Strongarm	0
Poison	0
Explosives	0
Fire	0
Narcotics	0
Asphyxiation	0
Other	0
Unknown	0

Rape	n (clr)*
Completed	1 (0)
Attempted	1 (1)

Aggravated Assault	n (clr)
Firearm	2 (2)
Knife, Cutting Instrument	5 (3)
Other Dangerous Weapon	3 (3)
Strongarm (hands, feet, etc.)	1 (0)

Other Offenses	n (clr)
Negligent Manslaughter	*0 (0)*
Simple Assault	169 (150)
Officer Killed	*0* nc
Officer Assaulted	9 (3)

*n: offense; clr: clearance; nc: not collected.

Robbery	n (clr)	Total Loss	Avg. Loss
Highway/Street	7	$696	$99
Gas Station	3	$3,700	$1,233
Convenience Store	2	$547	$274
Bank	1	$1,891	$1,891
Other Business	*0*	*$0*	*$0*
Residence	*0*	*$0*	*$0*
Miscellaneous	20	$7,039	$352
Firearm	7 (3)		
Knife, Sharp Instrument	13 (5)		
Other Dangerous Weapon	1 (1)		
Strongarm (hands, feet, etc.)	12 (3)		

Burglary	n (clr)	Total Loss	Avg. Loss
Residence Night	18	$73,219	$4,068
Residence Day	56	$104,046	$1,858
Residence Unknown	8	$4,964	$621
Non-residence Night	27	$2,668	$99
Non-residence Day	36	$86,473	$2,402
Non-residence Unknown	5	$3,590	$718
Forcible Entry	92 (19)		
Unlawful Entry-No Force	35 (6)		
Attempt Forcible Entry	23 (1)		

Larceny	n	Total Loss	Avg. Loss
Pocket-picking	*0*	*$0*	*$0*
Purse-snatching	*0*	*$0*	*$0*
Shoplifting	405	$74,338	$184
Items from Motor Vehicles	271	$213,231	$787
MV Parts & Accessories	39	$28,407	$728
Bicycles	26	$13,912	$535
Items from Buildings	72	$139,478	$1,937
From Coin-op Machines	79	$35,004	$443
All Other	479	$490,358	$1,024
$200 and Over	555	$941,584	$1,697
$50 to $200	433	$48,180	$111
Under $50	383	$4,964	$13

Motor Vehicle Theft	n (clr)
Auto	32 (2)
Trucks & Buses	2 (0)
Other Vehicles	31 (1)

Arson	n (clr)	Total Loss	Avg. Loss
Structural	4 (2)	$402	$101
Mobile	*0 (0)*	*$0*	*$0*
Other	*0 (0)*	*$0*	*$0*

Arrest Statistics for Year 2012 **Agency: Milford**

	Murder	Neg. Manslaughter	Forcible Rape	Robbery	Aggravated Assault	Burglary	Larceny-Theft	Motor Vehicle Theft	Arson	Simple Assault	Forgery/Counterfeiting	Fraud	Embezzlement	Stolen Property	Vandalism	Weapons Charges	Prostitution	Sex Offenses	Drug Abuse Violations	Gambling	Offense vs. Family	Driving Under Influence	Liquor Laws	Disorderly Conduct	Vagrancy	All Other Offenses	Curfew and Loitering	Runaways	TOTAL
<10	0	0	0	0	0	0	0	0	0	0	0	0	0	0	0	0	0	0	0	0	0	0	0	0	0	0	0	0	0
10-12	0	0	0	0	0	0	4	0	1	2	0	0	0	0	0	0	0	1	0	0	0	0	0	1	0	0	0	0	9
13-14	0	0	0	0	0	4	25	0	1	8	0	0	0	0	1	1	0	2	0	0	0	0	0	2	0	5	0	0	49
15	0	0	0	0	0	1	34	0	2	14	0	0	0	0	0	0	0	0	0	0	0	0	0	5	0	8	0	0	64
16	0	0	0	2	0	0	29	0	0	7	0	0	0	0	3	1	0	0	0	0	0	0	0	4	0	5	0	0	51
17	0	0	0	0	1	2	34	0	1	9	1	0	0	0	2	1	0	2	3	0	0	0	1	7	0	7	0	0	71
Tot <18	0	0	0	2	1	7	126	0	5	40	1	0	0	0	6	3	0	5	3	0	0	0	1	19	0	25	0	0	244
18	0	0	0	2	1	1	20	0	0	5	0	0	0	0	2	0	0	0	1	0	0	0	3	2	0	8			45
19	0	0	0	0	1	3	33	0	0	5	1	0	0	0	0	2	0	0	3	0	1	0	1	5	0	15			70
20	0	0	0	0	1	1	34	0	0	5	0	0	0	0	0	1	0	0	2	0	3	0	1	5	0	12			65
21	0	0	0	1	0	0	23	0	0	3	1	0	0	0	1	0	0	0	3	0	1	3	0	6	0	13			55
22	0	0	0	3	0	9	27	0	0	12	3	1	0	0	2	0	1	0	3	0	1	4	0	7	0	21			94
23	0	0	0	1	0	2	21	0	0	11	0	1	0	0	0	1	0	1	2	0	0	0	0	3	0	25			68
24	0	0	0	1	0	1	25	0	0	6	0	0	0	0	0	0	0	0	3	0	0	4	0	3	0	25			68
25-29	0	0	2	4	3	3	102	0	0	33	1	2	0	0	5	2	4	0	21	0	1	13	0	22	0	76			294
30-34	0	0	0	3	3	6	37	0	0	29	4	3	0	0	0	3	1	0	7	0	1	9	0	22	0	32			160
35-39	0	0	0	6	5	3	47	1	0	21	3	3	0	0	4	0	1	0	15	0	3	4	0	12	0	30			158
40-44	0	0	0	4	4	4	56	0	0	19	3	1	0	0	1	1	0	3	15	0	6	2	0	12	0	49			180
45-49	0	0	0	1	3	7	44	0	0	21	2	2	0	0	2	1	0	0	11	0	6	11	0	16	0	34			161
50-54	0	0	0	0	2	0	24	0	0	21	0	1	0	0	0	0	0	1	1	0	0	10	1	10	0	14			85
55-59	0	0	0	0	0	0	19	0	0	24	0	0	0	0	2	1	0	0	1	0	1	4	0	7	0	6			65
60-64	0	0	0	0	1	0	6	0	0	1	0	1	0	0	0	0	1	1	0	0	1	8	0	5	0	4			29
65+	0	0	0	0	0	0	11	0	0	3	0	0	0	0	0	1	0	0	0	0	0	1	0	2	0	5			23
Tot 18+	0	0	2	26	24	40	529	1	0	219	18	15	0	0	19	13	8	6	88	0	25	73	6	139	0	369			1620
Male	0	0	2	24	17	42	280	0	4	184	14	6	0	0	19	15	2	11	67	0	11	49	7	105	0	280	0	0	1139
Female	0	0	0	4	8	5	375	1	1	75	5	9	0	0	6	1	6	0	24	0	14	24	0	53	0	114	0	0	725
White	0	0	1	21	23	42	413	1	5	225	15	10	0	0	20	12	5	8	58	0	21	66	6	141	0	308	0	0	1401
Black	0	0	0	7	2	5	231	0	0	34	4	5	0	0	3	3	3	2	31	0	2	6	0	16	0	84	0	0	438
Indian	0	0	1	0	0	0	4	0	0	0	0	0	0	0	0	0	0	1	0	0	1	0	0	0	0	0	0	0	7
Asian	0	0	0	0	0	0	7	0	0	0	0	0	0	0	2	1	0	0	2	0	1	1	1	1	0	2	0	0	18
Unk Race	0	0	0	0	0	0	0	0	0	0	0	0	0	0	0	0	0	0	0	0	0		0	0	0	0	0	0	
Total	0	0	2	28	25	47	655	1	5	259	19	15	0	0	25	16	8	11	91	0	25	73	7	158	0	394	0	0	1864

Offense Statistics for Year 2012 **Agency or Area:** Monroe **Pop:** 20,289

Index Offense	Offenses Number	Offenses Rate[2]	Clearances Number	Clearances Pct.	Value Stolen Total	Value Stolen Average
Murder	0	0.0	0	-----	$0	-----
Rape	1	4.9	0	0.0%	$0	$0
Robbery	1	4.9	0	0.0%	$0	$0
Aggravated Assault	1	4.9	0	0.0%	-----	-----
Burglary	41	202.1	12	29.3%	$539,859	$13,167
Larceny	115	566.8	17	14.8%	$156,906	$1,364
Motor Vehicle Theft	3	14.8	0	0.0%	$12,217	$4,072
Arson	0	0.0	0	-----	$0	-----
Crime Index Total[1]:	**162**	**798.5**	**29**	**17.9%**	**$708,982**	**$4,376**
				Value Recovered:		**$18,351**

1 Arson not included

2 All rates per 100,000 persons; crime rate of rape per 100,000 females is 9.6

Murder

Victim-Offender Relationship	female	male
Spouse	0	0
Live-In	0	0
Ex-spouse	0	0
Ex-live-in	0	0
Co-procreator	0	0
Parent	0	0
Stepparent	0	0
In-law	0	0
Grandparent	0	0
Child	0	0
Stepchild	0	0
Grandchild	0	0
Sibling	0	0
Other Family	0	0
Boy/Girlfriend	0	0
Homosexual	0	0
Friend	0	0
Child of Partner	0	0
Neighbor	0	0
Employee	0	0
Employer	0	0
Babysittee	0	0
Acquaintance	0	0
Other Known	0	0
Stranger	0	0
Unknown	0	0

Circumstance	
Argument	0
LEOKA	0
Drug Dealing	0
Gangland	0
Juvenile Gang	0
Lover's Quarrel	0
Mercy Killing	0
Other Felony	0
Other	0
Unknown	0

Weapon	
Handgun	0
Rifle	0
Shotgun	0
Other Gun	0
Unspec. Firearm	0
Knife	0
Blunt Object	0
Motor Vehicle	0
Strongarm	0
Poison	0
Explosives	0
Fire	0
Narcotics	0
Asphyxiation	0
Other	0
Unknown	0

Rape	n (clr)*
Completed	1 (0)
Attempted	*0 (0)*

Aggravated Assault	n (clr)
Firearm	*0 (0)*
Knife, Cutting Instrument	*0 (0)*
Other Dangerous Weapon	1 (0)
Strongarm (hands, feet, etc.)	*0 (0)*

Other Offenses	n (clr)
Negligent Manslaughter	*0 (0)*
Simple Assault	23 (13)
Officer Killed	*0* nc
Officer Assaulted	1 *(0)*

*n: offense; clr: clearance; nc: not collected.

Robbery	n (clr)	Total Loss	Avg. Loss
Highway/Street	*0*	*$0*	*$0*
Gas Station	*0*	*$0*	*$0*
Convenience Store	*0*	*$0*	*$0*
Bank	*0*	*$0*	*$0*
Other Business	1	$0	$0
Residence	*0*	*$0*	*$0*
Miscellaneous	*0*	*$0*	*$0*
Firearm	1 (0)		
Knife, Sharp Instrument	*0 (0)*		
Other Dangerous Weapon	*0 (0)*		
Strongarm (hands, feet, etc.)	*0 (0)*		

Burglary	n (clr)	Total Loss	Avg. Loss
Residence Night	11	$10,194	$927
Residence Day	21	$416,773	$19,846
Residence Unknown	*0*	*$0*	*$0*
Non-residence Night	3	$17,713	$5,904
Non-residence Day	6	$95,179	$15,863
Non-residence Unknown	*0*	*$0*	*$0*
Forcible Entry	27 (10)		
Unlawful Entry-No Force	8 (1)		
Attempt Forcible Entry	6 (1)		

Larceny	n	Total Loss	Avg. Loss
Pocket-picking	*0*	*$0*	*$0*
Purse-snatching	*0*	*$0*	*$0*
Shoplifting	*0*	*$0*	*$0*
Items from Motor Vehicles	24	$8,196	$342
MV Parts & Accessories	8	$2,058	$257
Bicycles	*0*	*$0*	*$0*
Items from Buildings	13	$7,140	$549
From Coin-op Machines	*0*	*$0*	*$0*
All Other	70	$139,512	$1,993
$200 and Over	59	$154,018	$2,610
$50 to $200	23	$2,614	$114
Under $50	33	$274	$8

Motor Vehicle Theft	n (clr)
Auto	3 (0)
Trucks & Buses	*0 (0)*
Other Vehicles	*0 (0)*

Arson	n (clr)	Total Loss	Avg. Loss
Structural	*0 (0)*	*$0*	*$0*
Mobile	*0 (0)*	*$0*	*$0*
Other	*0 (0)*	*$0*	*$0*

Arrest Statistics for Year 2012 **Agency: Monroe**

	Murder	Neg. Manslaughter	Forcible Rape	Robbery	Aggravated Assault	Burglary	Larceny-Theft	Motor Vehicle Theft	Arson	Simple Assault	Forgery/Counterfeiting	Fraud	Embezzlement	Stolen Property	Vandalism	Weapons Charges	Prostitution	Sex Offenses	Drug Abuse Violations	Gambling	Offense vs. Family	Driving Under Influence	Liquor Laws	Disorderly Conduct	Vagrancy	All Other Offenses	Curfew and Loitering	Runaways	TOTAL
<10	0	0	0	0	0	0	0	0	0	0	0	0	0	0	0	0	0	0	0	0	0	0	0	0	0	0	0	0	0
10-12	0	0	0	0	0	0	0	0	0	0	0	0	0	0	0	0	0	0	0	0	0	0	0	0	0	0	0	0	0
13-14	0	0	0	0	0	0	0	0	0	0	0	0	0	0	0	0	0	0	0	0	0	0	0	0	0	0	0	0	0
15	0	0	0	0	0	0	0	0	0	0	0	0	0	0	0	0	0	0	0	0	0	0	0	0	0	0	0	0	0
16	0	0	0	0	0	0	0	0	0	0	0	0	0	0	0	0	0	0	0	0	0	0	0	0	0	0	0	0	0
17	0	0	0	0	0	0	0	0	0	0	0	0	0	0	0	0	0	0	0	0	0	0	0	0	0	0	0	0	0
Tot <18	0	0	0	0	0	0	0	0	0	0	0	0	0	0	0	0	0	0	0	0	0	0	0	0	0	0	0	0	0
18	0	0	0	0	0	0	0	0	0	0	0	0	0	0	0	0	0	0	0	0	0	0	0	2	0	1			3
19	0	0	0	0	0	0	0	0	0	1	0	0	0	0	0	0	0	0	0	0	0	0	1	1	0	0			3
20	0	0	0	0	0	2	2	0	0	0	1	0	0	0	0	1	0	0	0	0	0	1	0	0	0	0			7
21	0	0	0	0	0	0	0	0	0	0	1	0	0	0	0	0	0	0	0	0	0	0	0	0	0	0			1
22	0	0	0	0	0	0	1	0	0	0	0	0	0	0	0	0	0	0	0	0	1	1	0	0	0	0			3
23	0	0	0	0	0	1	0	0	0	0	0	0	0	0	0	0	0	0	0	0	0	2	0	0	0	1			4
24	0	0	0	0	0	0	1	0	0	0	0	0	0	0	0	0	0	0	0	0	0	4	0	0	0	0			5
25-29	0	0	0	0	0	1	2	0	0	1	0	0	0	0	0	0	0	0	1	0	0	2	0	4	0	0			11
30-34	0	0	0	0	0	3	3	0	0	0	0	0	0	0	0	0	0	0	0	0	0	3	0	3	0	0			12
35-39	0	0	0	0	0	1	1	0	0	1	0	1	0	0	0	0	0	0	0	0	0	1	0	1	0	0			6
40-44	0	0	0	0	0	1	3	0	0	3	0	0	0	0	1	0	0	0	0	0	0	6	0	4	0	0			18
45-49	0	0	0	0	0	5	1	0	0	0	1	3	0	0	0	0	0	0	0	0	0	2	0	3	0	0			15
50-54	0	0	0	0	0	1	3	0	0	2	0	2	0	0	0	0	0	0	0	0	0	2	0	1	0	0			11
55-59	0	0	0	0	0	0	0	0	0	1	0	0	0	0	0	0	0	0	0	0	0	3	0	3	0	1			8
60-64	0	0	0	0	0	0	1	0	0	0	0	0	0	0	0	0	0	0	0	0	0	1	0	0	0	0			2
65+	0	0	0	0	0	0	0	0	0	2	0	0	0	0	0	0	0	0	0	0	0	1	0	0	0	0			3
Tot 18+	0	0	0	0	0	15	18	0	0	11	3	6	0	0	1	1	0	0	1	0	1	29	1	22	0	3			112
Male	0	0	0	0	0	15	12	0	0	8	3	5	0	0	1	1	0	0	1	0	0	22	1	16	0	1	0	0	86
Female	0	0	0	0	0	0	6	0	0	3	0	1	0	0	0	0	0	0	0	0	1	7	0	6	0	2	0	0	26
White	0	0	0	0	0	15	13	0	0	10	2	5	0	0	1	1	0	0	1	0	1	29	1	19	0	3	0	0	101
Black	0	0	0	0	0	0	5	0	0	1	1	0	0	0	0	0	0	0	0	0	0	0	0	3	0	0	0	0	10
Indian	0	0	0	0	0	0	0	0	0	0	0	0	0	0	0	0	0	0	0	0	0	0	0	0	0	0	0	0	0
Asian	0	0	0	0	0	0	0	0	0	0	0	0	0	0	0	0	0	0	0	0	0	0	0	0	0	0	0	0	0
Unk Race	0	0	0	0	0	0	0	0	0	0	0	1	0	0	0	0	0	0	0	0	0		0	0	0	0	0	0	1
Total	0	0	0	0	0	15	18	0	0	11	3	6	0	0	1	1	0	0	1	0	1	29	1	22	0	3	0	0	112

Offense Statistics for Year 2012 **Agency or Area:** Montville **Pop:** 19,551

Index Offense	Offenses Number	Offenses Rate[2]	Clearances Number	Clearances Pct.	Value Stolen Total	Value Stolen Average
Murder	0	0.0	0	-----	$0	-----
Rape	3	15.3	2	66.7%	$0	$0
Robbery	5	25.6	1	20.0%	$4,088	$818
Aggravated Assault	9	46.0	7	77.8%	-----	-----
Burglary	77	393.8	15	19.5%	$410,968	$5,337
Larceny	134	685.4	39	29.1%	$319,416	$2,384
Motor Vehicle Theft	15	76.7	2	13.3%	$41,170	$2,745
Arson	3	15.3	0	0.0%	$12	$4
Crime Index Total[1]:	**243**	**1,242.9**	**66**	**27.2%**	**$775,642**	**$3,192**
					Value Recovered:	**$59,278**

1 Arson not included

2 All rates per 100,000 persons; crime rate of rape per 100,000 females is 29.7

Murder

Victim-Offender Relationship	female	male
Spouse	0	0
Live-In	0	0
Ex-spouse	0	0
Ex-live-in	0	0
Co-procreator	0	0
Parent	0	0
Stepparent	0	0
In-law	0	0
Grandparent	0	0
Child	0	0
Stepchild	0	0
Grandchild	0	0
Sibling	0	0
Other Family	0	0
Boy/Girlfriend	0	0
Homosexual	0	0
Friend	0	0
Child of Partner	0	0
Neighbor	0	0
Employee	0	0
Employer	0	0
Babysittee	0	0
Acquaintance	0	0
Other Known	0	0
Stranger	0	0
Unknown	0	0

Circumstance	
Argument	0
LEOKA	0
Drug Dealing	0
Gangland	0
Juvenile Gang	0
Lover's Quarrel	0
Mercy Killing	0
Other Felony	0
Other	0
Unknown	0

Weapon	
Handgun	0
Rifle	0
Shotgun	0
Other Gun	0
Unspec. Firearm	0
Knife	0
Blunt Object	0
Motor Vehicle	0
Strongarm	0
Poison	0
Explosives	0
Fire	0
Narcotics	0
Asphyxiation	0
Other	0
Unknown	0

Rape	n (clr)*
Completed	3 (2)
Attempted	*0 (0)*

Aggravated Assault	n (clr)
Firearm	1 (0)
Knife, Cutting Instrument	6 (5)
Other Dangerous Weapon	1 (1)
Strongarm (hands, feet, etc.)	1 (1)

Other Offenses	n (clr)
Negligent Manslaughter	*0 (0)*
Simple Assault	183 (138)
Officer Killed	*0* nc
Officer Assaulted	*0 (0)*

*n: offense; clr: clearance; nc: not collected.

Robbery	n (clr)	Total Loss	Avg. Loss
Highway/Street	*0*	*$0*	*$0*
Gas Station	*0*	*$0*	*$0*
Convenience Store	*0*	*$0*	*$0*
Bank	*0*	*$0*	*$0*
Other Business	2	$3,145	$1,573
Residence	1	$270	$270
Miscellaneous	2	$673	$337
Firearm	*0 (0)*		
Knife, Sharp Instrument	1 (0)		
Other Dangerous Weapon	1 (0)		
Strongarm (hands, feet, etc.)	3 (1)		

Burglary	n (clr)	Total Loss	Avg. Loss
Residence Night	17	$310,820	$18,284
Residence Day	44	$73,803	$1,677
Residence Unknown	*0*	*$0*	*$0*
Non-residence Night	6	$10,120	$1,687
Non-residence Day	10	$16,225	$1,623
Non-residence Unknown	*0*	*$0*	*$0*
Forcible Entry	39 (6)		
Unlawful Entry-No Force	37 (8)		
Attempt Forcible Entry	1 (1)		

Larceny	n	Total Loss	Avg. Loss
Pocket-picking	*0*	*$0*	*$0*
Purse-snatching	*0*	*$0*	*$0*
Shoplifting	5	$1,083	$217
Items from Motor Vehicles	9	$3,971	$441
MV Parts & Accessories	4	$1,775	$444
Bicycles	*0*	*$0*	*$0*
Items from Buildings	14	$194,790	$13,914
From Coin-op Machines	*0*	*$0*	*$0*
All Other	102	$117,797	$1,155
$200 and Over	89	$317,355	$3,566
$50 to $200	19	$1,834	$97
Under $50	26	$227	$9

Motor Vehicle Theft	n (clr)
Auto	10 (2)
Trucks & Buses	5 (0)
Other Vehicles	*0 (0)*

Arson	n (clr)	Total Loss	Avg. Loss
Structural	1 (0)	$1	$1
Mobile	*0 (0)*	*$0*	*$0*
Other	2 (0)	$11	$6

Arrest Statistics for Year 2012 **Agency: Montville**

	Murder	Neg. Manslaughter	Forcible Rape	Robbery	Aggravated Assault	Burglary	Larceny-Theft	Motor Vehicle Theft	Arson	Simple Assault	Forgery/Counterfeiting	Fraud	Embezzlement	Stolen Property	Vandalism	Weapons Charges	Prostitution	Sex Offenses	Drug Abuse Violations	Gambling	Offense vs. Family	Driving Under Influence	Liquor Laws	Disorderly Conduct	Vagrancy	All Other Offenses	Curfew and Loitering	Runaways	TOTAL
<10	0	0	0	0	0	0	0	0	0	0	0	0	0	0	0	0	0	0	0	0	0	0	0	0	0	0	0	0	0
10-12	0	0	0	0	0	0	0	0	0	0	0	0	0	0	0	0	0	0	0	0	0	0	0	0	0	1	0	0	1
13-14	0	0	0	0	0	0	1	0	0	5	0	0	0	0	0	0	0	0	2	0	0	0	0	2	0	0	0	0	10
15	0	0	0	0	1	1	2	0	0	3	0	0	0	0	3	0	0	0	1	0	0	0	0	2	0	0	0	0	13
16	0	0	0	0	0	0	0	0	0	1	0	0	0	0	1	0	0	0	0	0	0	0	0	2	0	0	0	0	4
17	0	0	0	0	0	0	0	0	0	1	0	0	0	0	0	0	0	0	2	0	0	0	0	1	0	1	0	0	5
Tot <18	0	0	0	0	1	1	3	0	0	10	0	0	0	0	4	0	0	0	5	0	0	0	0	7	0	2	0	0	33
18	0	0	0	0	0	2	2	0	0	2	0	0	0	0	0	0	0	0	2	1	0	1	0	0	0	2			12
19	0	0	0	0	0	0	1	0	0	1	0	0	0	0	0	1	0	0	3	3	0	1	0	0	0	4			14
20	0	0	0	0	1	0	2	0	0	3	0	0	0	0	0	0	0	0	2	2	0	6	0	1	0	6			23
21	0	0	0	0	0	1	2	0	0	3	0	0	0	0	2	0	0	0	3	0	1	5	0	1	0	13			31
22	0	0	0	0	1	1	2	0	0	7	0	1	0	0	1	0	0	1	2	0	1	10	0	1	0	15			43
23	0	0	0	0	0	1	1	0	0	6	0	0	0	0	1	0	0	0	1	0	1	5	0	0	0	15			31
24	0	0	0	0	1	0	3	0	0	7	0	0	0	0	0	0	0	0	3	0	1	2	0	1	0	9			27
25-29	0	0	0	0	0	1	3	0	0	13	1	1	0	0	2	2	0	0	9	0	0	18	0	1	0	59			110
30-34	0	0	0	0	0	3	3	0	0	14	0	2	0	0	1	0	0	0	3	0	2	15	0	2	0	40			85
35-39	0	0	0	0	3	0	4	0	0	11	0	2	0	0	0	0	0	1	2	0	0	11	0	2	0	37			73
40-44	0	0	0	2	1	2	2	0	0	16	0	0	0	2	1	2	0	0	3	0	2	17	0	1	0	20			71
45-49	0	0	0	0	2	0	2	0	0	7	2	1	0	0	1	0	0	0	0	0	1	19	0	1	0	19			55
50-54	0	0	0	0	0	0	4	0	0	2	0	0	0	0	0	1	0	0	0	0	0	16	0	2	0	14			39
55-59	0	0	0	0	1	0	0	0	0	5	0	0	0	0	3	0	0	0	0	0	1	8	0	0	0	8			26
60-64	0	0	0	0	0	0	1	0	0	2	0	1	0	0	0	0	0	0	0	0	0	7	1	0	0	11			23
65+	0	0	0	0	0	0	1	0	0	1	0	0	0	0	0	0	0	0	0	0	0	4	0	0	0	2			8
Tot 18+	0	0	0	2	10	11	33	0	0	100	3	8	0	2	12	6	0	2	33	6	10	145	1	13	0	274			671
Male	0	0	0	2	10	11	23	0	0	84	2	6	0	1	13	6	0	2	32	4	6	115	1	14	0	217	0	0	549
Female	0	0	0	0	1	1	13	0	0	26	1	2	0	1	3	0	0	0	6	2	4	30	0	6	0	59	0	0	155
White	0	0	0	2	7	12	31	0	0	83	3	7	0	2	12	6	0	1	28	4	7	114	0	15	0	216	0	0	550
Black	0	0	0	0	4	0	3	0	0	19	0	1	0	0	4	0	0	0	8	0	0	14	1	4	0	42	0	0	100
Indian	0	0	0	0	0	0	0	0	0	0	0	0	0	0	0	0	0	0	0	0	0	3	0	0	0	1	0	0	4
Asian	0	0	0	0	0	0	1	0	0	3	0	0	0	0	0	0	0	1	1	2	2	3	0	1	0	3	0	0	17
Unk Race	0	0	0	0	0	0	1	0	0	5	0	0	0	0	0	0	0	0	1	0	1	11	0	0	0	14	0	0	33
Total	0	0	0	2	11	12	36	0	0	110	3	8	0	2	16	6	0	2	38	6	10	145	1	20	0	276	0	0	704

Offense Statistics for Year 2012 **Agency or Area:** Morris **Pop:** 2,427

Index Offense	Offenses Number	Offenses Rate[2]	Clearances Number	Clearances Pct.	Value Stolen Total	Value Stolen Average
Murder	0	0.0	0	-----	$0	-----
Rape	0	0.0	0	-----	$0	-----
Robbery	0	0.0	0	-----	$0	-----
Aggravated Assault	1	41.2	1	100.0%	-----	-----
Burglary	4	164.8	4	100.0%	$481	$120
Larceny	11	453.2	3	27.3%	$118,164	$10,742
Motor Vehicle Theft	1	41.2	0	0.0%	$500	$500
Arson	0	0.0	0	-----	$0	-----
Crime Index Total[1]:	**17**	**700.5**	**8**	**47.1%**	**$119,145**	**$7,009**
				Value Recovered:		**$1,301**

1 Arson not included

2 All rates per 100,000 persons; crime rate of rape per 100,000 females is 0.0

Murder

Victim-Offender Relationship	female	male
Spouse	0	0
Live-In	0	0
Ex-spouse	0	0
Ex-live-in	0	0
Co-procreator	0	0
Parent	0	0
Stepparent	0	0
In-law	0	0
Grandparent	0	0
Child	0	0
Stepchild	0	0
Grandchild	0	0
Sibling	0	0
Other Family	0	0
Boy/Girlfriend	0	0
Homosexual	0	0
Friend	0	0
Child of Partner	0	0
Neighbor	0	0
Employee	0	0
Employer	0	0
Babysittee	0	0
Acquaintance	0	0
Other Known	0	0
Stranger	0	0
Unknown	0	0

Circumstance	
Argument	0
LEOKA	0
Drug Dealing	0
Gangland	0
Juvenile Gang	0
Lover's Quarrel	0
Mercy Killing	0
Other Felony	0
Other	0
Unknown	0

Weapon	
Handgun	0
Rifle	0
Shotgun	0
Other Gun	0
Unspec. Firearm	0
Knife	0
Blunt Object	0
Motor Vehicle	0
Strongarm	0
Poison	0
Explosives	0
Fire	0
Narcotics	0
Asphyxiation	0
Other	0
Unknown	0

Rape	n (clr)*
Completed	0 (0)
Attempted	0 (0)

Aggravated Assault	n (clr)
Firearm	0 (0)
Knife, Cutting Instrument	0 (0)
Other Dangerous Weapon	0 (0)
Strongarm (hands, feet, etc.)	1 (1)

Other Offenses	n (clr)
Negligent Manslaughter	0 (0)
Simple Assault	14 (9)
Officer Killed	0 nc
Officer Assaulted	0 (0)

*n: offense; clr: clearance; nc: not collected.

Robbery	n (clr)	Total Loss	Avg. Loss
Highway/Street	0	$0	$0
Gas Station	0	$0	$0
Convenience Store	0	$0	$0
Bank	0	$0	$0
Other Business	0	$0	$0
Residence	0	$0	$0
Miscellaneous	0	$0	$0
Firearm	0 (0)		
Knife, Sharp Instrument	0 (0)		
Other Dangerous Weapon	0 (0)		
Strongarm (hands, feet, etc.)	0 (0)		

Burglary	n (clr)	Total Loss	Avg. Loss
Residence Night	0	$0	$0
Residence Day	4	$481	$120
Residence Unknown	0	$0	$0
Non-residence Night	0	$0	$0
Non-residence Day	0	$0	$0
Non-residence Unknown	0	$0	$0
Forcible Entry	3 (2)		
Unlawful Entry-No Force	1 (2)		
Attempt Forcible Entry	0 (0)		

Larceny	n	Total Loss	Avg. Loss
Pocket-picking	0	$0	$0
Purse-snatching	0	$0	$0
Shoplifting	0	$0	$0
Items from Motor Vehicles	2	$103,170	$51,585
MV Parts & Accessories	1	$4,720	$4,720
Bicycles	0	$0	$0
Items from Buildings	2	$331	$166
From Coin-op Machines	0	$0	$0
All Other	6	$9,943	$1,657
$200 and Over	9	$118,031	$13,115
$50 to $200	1	$110	$110
Under $50	1	$23	$23

Motor Vehicle Theft	n (clr)
Auto	0 (0)
Trucks & Buses	1 (0)
Other Vehicles	0 (0)

Arson	n (clr)	Total Loss	Avg. Loss
Structural	0 (0)	$0	$0
Mobile	0 (0)	$0	$0
Other	0 (0)	$0	$0

Arrest Statistics for Year 2012 **Agency: Morris**

	Murder	Neg. Manslaughter	Forcible Rape	Robbery	Aggravated Assault	Burglary	Larceny-Theft	Motor Vehicle Theft	Arson	Simple Assault	Forgery/Counterfeiting	Fraud	Embezzlement	Stolen Property	Vandalism	Weapons Charges	Prostitution	Sex Offenses	Drug Abuse Violations	Gambling	Offense vs. Family	Driving Under Influence	Liquor Laws	Disorderly Conduct	Vagrancy	All Other Offenses	Curfew and Loitering	Runaways	TOTAL
<10	0	0	0	0	0	0	0	0	0	0	0	0	0	0	0	0	0	0	0	0	0	0	0	0	0	0	0	0	0
10-12	0	0	0	0	0	0	0	0	0	0	0	0	0	0	0	0	0	0	0	0	0	0	0	0	0	0	0	0	0
13-14	0	0	0	0	0	0	0	0	0	1	0	0	0	0	0	0	0	0	0	0	0	0	0	0	0	0	2	0	3
15	0	0	0	0	0	0	1	0	0	0	0	0	0	0	0	0	0	0	0	0	0	0	0	0	0	0	2	0	3
16	0	0	0	0	0	0	0	0	0	0	0	0	0	0	0	0	0	0	0	0	0	0	0	0	0	0	0	0	0
17	0	0	0	0	0	0	0	0	0	0	0	0	0	0	0	0	0	0	0	0	0	0	0	0	0	0	0	0	0
Tot <18	0	0	0	0	0	0	1	0	0	1	0	0	0	0	0	0	0	0	0	0	0	0	0	0	0	0	4	0	6
18	0	0	0	0	0	0	0	0	0	0	0	0	0	0	0	0	0	0	0	0	0	0	0	0	0	0			0
19	0	0	0	0	0	0	0	0	0	0	0	0	0	0	0	0	0	0	0	0	0	0	0	0	0	0			0
20	0	0	0	0	0	0	0	0	0	0	0	0	0	0	0	0	0	0	0	0	0	1	0	0	0	0			1
21	0	0	0	0	0	0	0	0	0	0	0	0	0	0	0	0	0	0	1	0	0	0	0	0	0	1			2
22	0	0	0	0	0	0	0	0	0	1	0	0	0	0	0	0	0	0	0	0	0	0	0	0	0	0			1
23	0	0	0	0	0	0	0	0	0	0	0	0	0	0	0	0	0	0	0	0	0	1	0	0	0	1			2
24	0	0	0	0	0	0	0	0	0	0	0	1	0	0	0	0	0	0	0	0	0	0	0	0	0	1			2
25-29	0	0	0	0	1	0	0	0	0	0	0	0	0	0	0	1	0	0	0	0	0	0	0	0	0	1			3
30-34	0	0	0	0	0	0	0	0	0	2	0	0	0	0	1	0	0	0	0	0	0	0	0	0	0	0			3
35-39	0	0	0	0	0	0	1	0	0	2	0	0	0	0	0	1	0	0	0	0	0	1	0	0	0	2			7
40-44	0	0	0	0	0	0	1	0	0	1	0	0	0	0	0	1	0	0	0	0	0	0	0	0	0	2			5
45-49	0	0	0	0	0	0	0	0	0	0	0	0	0	0	0	0	0	0	0	0	0	0	0	0	0	1			1
50-54	0	0	0	0	0	0	2	0	0	0	0	0	0	0	1	0	0	0	0	0	0	0	0	0	0	0			3
55-59	0	0	0	0	0	0	0	0	0	0	0	0	0	0	0	0	0	0	0	0	0	2	0	0	0	0			2
60-64	0	0	0	0	0	0	0	0	0	0	0	0	0	0	0	0	0	0	0	0	0	0	0	0	0	1			1
65+	0	0	0	0	0	0	0	0	0	0	0	0	0	0	0	0	1	0	0	0	0	0	0	0	0	0			1
Tot 18+	0	0	0	0	1	0	4	0	0	6	0	1	0	0	2	3	1	0	1	0	0	5	0	0	0	10			34
Male	0	0	0	0	1	0	4	0	0	2	0	1	0	0	1	3	1	0	1	0	0	5	0	0	0	8	4	0	31
Female	0	0	0	0	0	0	1	0	0	5	0	0	0	0	1	0	0	0	0	0	0	0	0	0	0	2	0	0	9
White	0	0	0	0	1	0	4	0	0	7	0	1	0	0	2	3	1	0	1	0	0	4	0	0	0	9	4	0	37
Black	0	0	0	0	0	0	0	0	0	0	0	0	0	0	0	0	0	0	0	0	0	0	0	0	0	0	0	0	0
Indian	0	0	0	0	0	0	0	0	0	0	0	0	0	0	0	0	0	0	0	0	0	0	0	0	0	0	0	0	0
Asian	0	0	0	0	0	0	0	0	0	0	0	0	0	0	0	0	0	0	0	0	0	0	0	0	0	0	0	0	0
Unk Race	0	0	0	0	0	0	1	0	0	0	0	0	0	0	0	0	0	0	0	0	0	1	0	0	0	1	0	0	3
Total	0	0	0	0	1	0	5	0	0	7	0	1	0	0	2	3	1	0	1	0	0	5	0	0	0	10	4	0	40

Offense Statistics for Year 2012 **Agency or Area:** Naugatuck **Pop:** 32,670

Index Offense	Offenses Number	Offenses Rate[2]	Clearances Number	Clearances Pct.	Value Stolen Total	Value Stolen Average
Murder	0	0.0	0	-----	$0	-----
Rape	7	21.4	1	14.3%	$0	$0
Robbery	11	33.7	4	36.4%	$6,000	$545
Aggravated Assault	12	36.7	11	91.7%	-----	-----
Burglary	92	281.6	21	22.8%	$285,717	$3,106
Larceny	498	1,524.3	122	24.5%	$624,416	$1,254
Motor Vehicle Theft	42	128.6	12	28.6%	$137,554	$3,275
Arson	2	6.1	2	100.0%	$1,001	$501
Crime Index Total[1]:	**662**	**2,026.3**	**171**	**25.8%**	**$1,053,687**	**$1,592**
					Value Recovered:	**$57,510**

1 Arson not included

2 All rates per 100,000 persons; crime rate of rape per 100,000 females is 41.5

Murder

Victim-Offender Relationship	female	male
Spouse	0	0
Live-In	0	0
Ex-spouse	0	0
Ex-live-in	0	0
Co-procreator	0	0
Parent	0	0
Stepparent	0	0
In-law	0	0
Grandparent	0	0
Child	0	0
Stepchild	0	0
Grandchild	0	0
Sibling	0	0
Other Family	0	0
Boy/Girlfriend	0	0
Homosexual	0	0
Friend	0	0
Child of Partner	0	0
Neighbor	0	0
Employee	0	0
Employer	0	0
Babysittee	0	0
Acquaintance	0	0
Other Known	0	0
Stranger	0	0
Unknown	0	0

Circumstance	
Argument	0
LEOKA	0
Drug Dealing	0
Gangland	0
Juvenile Gang	0
Lover's Quarrel	0
Mercy Killing	0
Other Felony	0
Other	0
Unknown	0

Weapon	
Handgun	0
Rifle	0
Shotgun	0
Other Gun	0
Unspec. Firearm	0
Knife	0
Blunt Object	0
Motor Vehicle	0
Strongarm	0
Poison	0
Explosives	0
Fire	0
Narcotics	0
Asphyxiation	0
Other	0
Unknown	0

Rape	n (clr)*
Completed	7 (1)
Attempted	*0 (0)*

Aggravated Assault	n (clr)
Firearm	2 (2)
Knife, Cutting Instrument	8 (7)
Other Dangerous Weapon	*0 (0)*
Strongarm (hands, feet, etc.)	2 (2)

Other Offenses	n (clr)
Negligent Manslaughter	*0 (0)*
Simple Assault	181 (136)
Officer Killed	*0* nc
Officer Assaulted	1 (1)

*n: offense; clr: clearance; nc: not collected.

Robbery	n (clr)	Total Loss	Avg. Loss
Highway/Street	4	$1,297	$324
Gas Station	*0*	*$0*	*$0*
Convenience Store	1	$1	$1
Bank	1	$2,800	$2,800
Other Business	2	$1,350	$675
Residence	*0*	*$0*	*$0*
Miscellaneous	3	$552	$184
Firearm	4 (1)		
Knife, Sharp Instrument	2 (0)		
Other Dangerous Weapon	1 (0)		
Strongarm (hands, feet, etc.)	4 (3)		

Burglary	n (clr)	Total Loss	Avg. Loss
Residence Night	4	$1,501	$375
Residence Day	8	$61,900	$7,738
Residence Unknown	71	$204,927	$2,886
Non-residence Night	2	$4,400	$2,200
Non-residence Day	1	$12,000	$12,000
Non-residence Unknown	6	$989	$165
Forcible Entry	51 (15)		
Unlawful Entry-No Force	32 (6)		
Attempt Forcible Entry	9 (0)		

Larceny	n	Total Loss	Avg. Loss
Pocket-picking	*0*	*$0*	*$0*
Purse-snatching	*0*	*$0*	*$0*
Shoplifting	96	$13,411	$140
Items from Motor Vehicles	132	$56,741	$430
MV Parts & Accessories	48	$6,802	$142
Bicycles	11	$2,086	$190
Items from Buildings	41	$63,716	$1,554
From Coin-op Machines	*0*	*$0*	*$0*
All Other	170	$481,660	$2,833
$200 and Over	197	$610,538	$3,099
$50 to $200	117	$12,563	$107
Under $50	184	$1,315	$7

Motor Vehicle Theft	n (clr)
Auto	40 (11)
Trucks & Buses	1 (0)
Other Vehicles	1 (1)

Arson	n (clr)	Total Loss	Avg. Loss
Structural	2 (2)	$1,001	$501
Mobile	*0 (0)*	*$0*	*$0*
Other	*0 (0)*	*$0*	*$0*

Arrest Statistics for Year 2012 **Agency: Naugatuck**

	Murder	Neg. Manslaughter	Forcible Rape	Robbery	Aggravated Assault	Burglary	Larceny-Theft	Motor Vehicle Theft	Arson	Simple Assault	Forgery/Counterfeiting	Fraud	Embezzlement	Stolen Property	Vandalism	Weapons Charges	Prostitution	Sex Offenses	Drug Abuse Violations	Gambling	Offense vs. Family	Driving Under Influence	Liquor Laws	Disorderly Conduct	Vagrancy	All Other Offenses	Curfew and Loitering	Runaways	TOTAL
<10	0	0	0	0	0	0	0	0	0	0	0	0	0	0	0	0	0	0	0	0	0	0	0	0	0	0	0	0	0
10-12	0	0	0	0	0	4	1	0	0	0	0	0	0	0	1	0	0	1	0	0	0	0	0	5	0	1	0	0	13
13-14	0	0	0	0	0	7	2	2	0	5	0	0	0	0	4	3	0	1	2	0	0	0	0	22	0	8	0	0	56
15	0	0	0	0	0	0	4	3	1	3	0	0	0	0	1	2	0	1	0	0	0	0	0	16	0	9	0	0	40
16	0	0	0	0	0	0	1	2	0	4	0	0	0	0	0	0	0	1	1	0	0	0	0	7	0	14	0	0	30
17	0	0	0	0	1	1	3	1	0	1	0	0	0	0	3	0	0	0	2	0	1	1	0	11	0	15	0	0	40
Tot <18	0	0	0	0	1	12	11	8	1	13	0	0	0	0	9	5	0	4	5	0	1	1	0	61	0	47	0	0	179
18	0	0	0	0	0	3	30	1	0	2	0	0	0	0	0	0	0	1	4	0	1	4	0	6	0	15			67
19	0	0	0	0	0	0	6	0	0	3	0	0	0	0	0	1	0	0	3	0	3	8	0	7	0	26			57
20	0	0	0	1	0	2	4	1	0	4	0	0	0	0	0	0	0	1	3	0	0	3	0	4	0	25			48
21	0	0	0	1	0	3	8	0	0	8	0	3	0	0	0	0	0	0	3	0	3	6	0	8	0	45			88
22	0	0	0	2	0	4	5	2	0	2	0	0	0	0	0	0	0	0	3	0	2	13	0	9	0	45			87
23	0	0	0	0	0	0	8	0	0	2	0	1	0	0	1	0	0	0	0	0	5	8	0	9	0	42			76
24	0	0	0	0	0	0	2	0	0	1	1	0	0	0	1	1	0	0	3	0	3	5	0	10	0	53			80
25-29	0	0	0	1	1	3	17	0	0	18	0	3	0	0	0	3	0	1	11	0	5	33	0	41	0	202			339
30-34	0	0	0	0	0	3	10	0	0	15	2	2	0	0	1	3	0	2	4	0	6	22	0	30	0	146			246
35-39	0	0	1	0	1	1	13	3	0	10	0	3	0	0	1	5	0	1	2	0	6	21	0	33	0	109			210
40-44	0	0	0	0	0	6	9	1	0	11	1	0	0	0	1	3	0	1	5	0	4	16	0	27	0	102			187
45-49	0	0	0	0	1	2	12	0	0	4	0	2	0	0	0	2	0	4	4	0	3	12	0	23	0	96			165
50-54	0	0	0	0	2	1	9	0	0	6	0	1	0	0	0	1	0	1	0	0	5	15	0	21	0	49			111
55-59	0	0	0	0	0	0	5	0	0	4	0	0	0	0	0	0	0	1	2	0	1	7	0	7	0	25			52
60-64	0	0	0	0	0	0	2	0	0	0	0	0	0	0	0	0	0	0	0	0	0	2	0	2	0	8			14
65+	0	0	0	0	0	0	0	0	1	0	0	0	0	0	0	0	0	0	1	0	0	3	0	1	0	9			15
Tot 18+	0	0	1	5	5	28	140	8	1	90	4	15	0	0	5	19	0	13	48	0	47	178	0	238	0	997			1842
Male	0	0	1	3	5	31	103	15	1	84	4	11	0	0	11	24	0	17	41	0	34	131	0	217	0	726	0	0	1459
Female	0	0	0	2	1	9	48	1	1	19	0	4	0	0	3	0	0	0	12	0	14	48	0	82	0	318	0	0	562
White	0	0	0	3	4	38	123	13	2	81	1	6	0	0	14	21	0	13	44	0	43	161	0	255	0	865	0	0	1687
Black	0	0	0	2	1	1	19	2	0	15	1	6	0	0	0	3	0	4	7	0	4	7	0	33	0	143	0	0	248
Indian	0	0	0	0	0	0	0	0	0	0	0	0	0	0	0	0	0	0	0	0	0	0	0	0	0	4	0	0	4
Asian	0	0	0	0	0	0	1	0	0	1	0	0	0	0	0	0	0	0	1	0	0	0	0	1	0	1	0	0	5
Unk Race	0	0	1	0	1	1	8	1	0	6	2	3	0	0	0	0	0	0	1	0	1	11	0	10	0	31	0	0	77
Total	0	0	1	5	6	40	151	16	2	103	4	15	0	0	14	24	0	17	53	0	48	179	0	299	0	1044	0	0	2021

Offense Statistics for Year 2012 **Agency or Area:** New Britain **Pop:** 75,419

Index Offense	Offenses Number	Offenses Rate[2]	Clearances Number	Clearances Pct.	Value Stolen Total	Value Stolen Average
Murder	3	4.0	2	66.7%	$0	$0
Rape	5	6.6	3	60.0%	$0	$0
Robbery	179	237.3	43	24.0%	$131,614	$735
Aggravated Assault	130	172.4	91	70.0%	-----	-----
Burglary	775	1,027.6	61	7.9%	$1,023,268	$1,320
Larceny	1,749	2,319.0	211	12.1%	$762,366	$436
Motor Vehicle Theft	393	521.1	30	7.6%	$1,335,566	$3,398
Arson	0	0.0	0	-----	$0	-----
Crime Index Total[1]:	**3,234**	**4,288.0**	**441**	**13.6%**	**$3,252,814**	**$1,006**

[1] Arson not included **Value Recovered: $1,091,667**

[2] All rates per 100,000 persons; crime rate of rape per 100,000 females is 12.8

Murder

Victim-Offender Relationship	female	male
Spouse	0	0
Live-In	0	0
Ex-spouse	0	0
Ex-live-in	0	0
Co-procreator	0	0
Parent	0	0
Stepparent	0	0
In-law	0	0
Grandparent	0	0
Child	0	0
Stepchild	0	0
Grandchild	0	0
Sibling	0	0
Other Family	0	0
Boy/Girlfriend	0	0
Homosexual	0	0
Friend	0	0
Child of Partner	0	0
Neighbor	0	0
Employee	0	0
Employer	0	0
Babysittee	0	0
Acquaintance	0	0
Other Known	0	0
Stranger	0	0
Unknown	0	3

Circumstance	
Argument	0
LEOKA	0
Drug Dealing	0
Gangland	0
Juvenile Gang	0
Lover's Quarrel	0
Mercy Killing	0
Other Felony	0
Other	3
Unknown	0

Weapon	
Handgun	2
Rifle	0
Shotgun	0
Other Gun	0
Unspec. Firearm	0
Knife	0
Blunt Object	0
Motor Vehicle	0
Strongarm	0
Poison	0
Explosives	0
Fire	0
Narcotics	0
Asphyxiation	0
Other	0
Unknown	1

Rape	n (clr)*
Completed	5 (3)
Attempted	*0 (0)*

Aggravated Assault	n (clr)
Firearm	7 (5)
Knife, Cutting Instrument	27 (22)
Other Dangerous Weapon	37 (26)
Strongarm (hands, feet, etc.)	59 (38)

Other Offenses	n (clr)
Negligent Manslaughter	*0 (0)*
Simple Assault	708 (491)
Officer Killed	*0* nc
Officer Assaulted	40 (38)

*n: offense; clr: clearance; nc: not collected.

Robbery	n (clr)	Total Loss	Avg. Loss
Highway/Street	113	$68,654	$608
Gas Station	6	$1,930	$322
Convenience Store	14	$9,408	$672
Bank	4	$19,302	$4,826
Other Business	10	$4,229	$423
Residence	18	$10,549	$586
Miscellaneous	14	$17,542	$1,253
Firearm	56 (10)		
Knife, Sharp Instrument	22 (5)		
Other Dangerous Weapon	6 (4)		
Strongarm (hands, feet, etc.)	95 (24)		

Burglary	n (clr)	Total Loss	Avg. Loss
Residence Night	81	$69,018	$852
Residence Day	301	$407,627	$1,354
Residence Unknown	309	$419,852	$1,359
Non-residence Night	41	$15,489	$378
Non-residence Day	6	$479	$80
Non-residence Unknown	37	$110,803	$2,995
Forcible Entry	434 (28)		
Unlawful Entry-No Force	240 (24)		
Attempt Forcible Entry	101 (9)		

Larceny	n	Total Loss	Avg. Loss
Pocket-picking	*0*	*$0*	*$0*
Purse-snatching	5	$1,077	$215
Shoplifting	261	$31,467	$121
Items from Motor Vehicles	541	$246,344	$455
MV Parts & Accessories	333	$114,366	$343
Bicycles	39	$8,042	$206
Items from Buildings	325	$217,511	$669
From Coin-op Machines	5	$108	$22
All Other	240	$143,451	$598
$200 and Over	659	$695,416	$1,055
$50 to $200	392	$47,974	$122
Under $50	698	$18,976	$27

Motor Vehicle Theft	n (clr)
Auto	311 (22)
Trucks & Buses	16 (2)
Other Vehicles	66 (6)

Arson	n (clr)	Total Loss	Avg. Loss
Structural	*0 (0)*	*$0*	*$0*
Mobile	*0 (0)*	*$0*	*$0*
Other	*0 (0)*	*$0*	*$0*

Arrest Statistics for Year 2012 **Agency: New Britain**

	Murder	Neg. Manslaughter	Forcible Rape	Robbery	Aggravated Assault	Burglary	Larceny-Theft	Motor Vehicle Theft	Arson	Simple Assault	Forgery/Counterfeiting	Fraud	Embezzlement	Stolen Property	Vandalism	Weapons Charges	Prostitution	Sex Offenses	Drug Abuse Violations	Gambling	Offense vs. Family	Driving Under Influence	Liquor Laws	Disorderly Conduct	Vagrancy	All Other Offenses	Curfew and Loitering	Runaways	TOTAL
<10	0	0	0	0	0	0	0	0	0	0	0	0	0	0	1	0	0	0	0	0	0	0	1	0	0	0	0	0	2
10-12	0	0	0	1	1	0	1	0	0	5	0	0	0	0	1	0	0	0	0	0	0	0	0	8	0	3	0	0	20
13-14	0	0	0	4	1	2	9	0	0	16	0	0	0	1	8	0	0	1	3	0	0	0	0	32	0	25	0	0	102
15	0	0	0	2	0	3	6	2	0	9	0	0	0	0	9	0	0	0	0	0	0	0	0	34	0	17	0	0	82
16	0	0	1	7	1	3	3	1	0	12	0	1	0	1	7	2	0	1	8	0	0	0	0	19	0	9	0	0	76
17	0	0	0	5	2	4	10	0	1	26	0	1	0	0	7	0	0	0	9	0	0	2	1	35	0	23	0	0	126
Tot <18	0	0	1	19	5	12	29	3	1	68	0	2	0	2	33	2	0	2	20	0	0	2	2	128	0	77	0	0	408
18	0	0	0	6	5	2	6	5	0	20	0	0	0	1	11	3	0	1	15	0	0	3	12	34	0	31			155
19	0	0	0	1	7	1	4	3	0	20	0	0	0	0	10	3	1	0	21	0	0	7	22	42	0	29			171
20	0	0	0	3	1	6	8	2	0	26	2	0	0	1	10	3	0	0	17	0	3	4	44	55	0	49			234
21	0	0	0	2	3	3	12	1	0	48	0	1	0	3	6	10	1	4	24	0	2	10	2	40	0	34			206
22	3	0	0	0	4	1	8	2	0	23	0	0	0	2	13	4	0	0	26	0	3	9	1	42	0	48			189
23	0	0	1	2	4	3	15	0	0	26	1	0	0	3	7	2	1	1	21	0	1	6	0	35	0	27			156
24	1	0	0	4	2	4	12	3	0	32	0	0	0	2	12	1	0	1	16	0	0	7	0	43	0	53			193
25-29	1	0	2	8	18	9	26	5	0	114	3	1	0	5	31	7	8	1	63	0	8	46	0	148	0	136			640
30-34	0	0	0	4	12	8	30	0	0	75	1	3	0	4	16	8	12	3	57	0	5	24	0	109	0	112			483
35-39	1	0	0	4	9	5	29	6	0	52	5	1	0	2	11	7	3	4	38	0	2	24	0	70	0	53			326
40-44	0	0	0	3	8	6	27	2	1	48	3	1	0	4	8	3	7	3	37	0	3	24	0	74	0	59			321
45-49	0	0	0	4	7	7	26	1	0	38	2	1	0	2	5	2	7	3	18	0	0	32	1	68	0	75			299
50-54	0	0	0	1	7	2	23	0	0	24	1	2	0	1	6	2	0	1	13	0	2	25	2	52	0	51			215
55-59	0	0	0	1	1	1	4	0	0	14	2	0	0	1	1	1	0	0	5	0	0	18	0	19	0	21			89
60-64	0	0	0	0	2	0	4	0	0	8	0	0	0	0	0	4	4	0	2	0	0	11	1	18	0	8			62
65+	0	0	0	0	0	0	3	0	1	5	0	0	0	0	0	1	3	0	0	0	0	6	1	9	0	18			47
Tot 18+	6	0	3	43	90	58	237	30	2	573	20	10	0	31	147	61	47	22	373	0	29	256	86	858	0	804			3786
Male	6	0	4	57	74	63	172	31	2	371	12	8	0	27	128	56	36	21	346	0	12	219	50	652	0	724	0	0	3071
Female	0	0	0	5	21	7	94	2	1	270	8	4	0	6	52	7	11	3	47	0	17	39	38	334	0	157	0	0	1123
White	6	0	4	43	76	60	214	24	3	511	18	5	0	26	146	53	44	18	315	0	27	232	74	799	0	715	0	0	3413
Black	0	0	0	19	19	10	52	9	0	126	2	7	0	7	33	10	3	6	78	0	2	25	12	183	0	166	0	0	769
Indian	0	0	0	0	0	0	0	0	0	1	0	0	0	0	0	0	0	0	0	0	0	0	0	0	0	0	0	0	1
Asian	0	0	0	0	0	0	0	0	0	3	0	0	0	0	1	0	0	0	0	0	0	1	2	4	0	0	0	0	11
Unk Race	0	0	0	0	0	0	0	0	0	0	0	0	0	0	0	0	0	0	0	0	0		0	0	0	0	0	0	
Total	6	0	4	62	95	70	266	33	3	641	20	12	0	33	180	63	47	24	393	0	29	258	88	986	0	881	0	0	4194

Offense Statistics for Year 2012 **Agency or Area:** New Canaan **Pop:** 20,448

Index Offense	Offenses Number	Offenses Rate[2]	Clearances Number	Clearances Pct.	Value Stolen Total	Value Stolen Average
Murder	1	4.9	0	0.0%	$0	$0
Rape	0	0.0	0	-----	$0	-----
Robbery	2	9.8	0	0.0%	$1,625	$813
Aggravated Assault	3	14.7	0	0.0%	-----	-----
Burglary	14	68.5	1	7.1%	$218,629	$15,616
Larceny	114	557.5	17	14.9%	$297,095	$2,606
Motor Vehicle Theft	2	9.8	0	0.0%	$16,085	$8,043
Arson	0	0.0	0	-----	$0	-----
Crime Index Total[1]:	**136**	**665.1**	**18**	**13.2%**	**$533,434**	**$3,922**
					Value Recovered:	**$8,677**

1 Arson not included

2 All rates per 100,000 persons; crime rate of rape per 100,000 females is 0.0

Murder

Victim-Offender Relationship	female	male
Spouse	1	0
Live-In	0	0
Ex-spouse	0	0
Ex-live-in	0	0
Co-procreator	0	0
Parent	0	0
Stepparent	0	0
In-law	0	0
Grandparent	0	0
Child	0	0
Stepchild	0	0
Grandchild	0	0
Sibling	0	0
Other Family	0	0
Boy/Girlfriend	0	0
Homosexual	0	0
Friend	0	0
Child of Partner	0	0
Neighbor	0	0
Employee	0	0
Employer	0	0
Babysittee	0	0
Acquaintance	0	0
Other Known	0	0
Stranger	0	0
Unknown	0	0

Circumstance	
Argument	0
LEOKA	0
Drug Dealing	0
Gangland	0
Juvenile Gang	0
Lover's Quarrel	0
Mercy Killing	0
Other Felony	0
Other	0
Unknown	1

Weapon	
Handgun	1
Rifle	0
Shotgun	0
Other Gun	0
Unspec. Firearm	0
Knife	0
Blunt Object	0
Motor Vehicle	0
Strongarm	0
Poison	0
Explosives	0
Fire	0
Narcotics	0
Asphyxiation	0
Other	0
Unknown	0

Rape	n (clr)*
Completed	0 (0)
Attempted	0 (0)

Aggravated Assault	n (clr)
Firearm	0 (0)
Knife, Cutting Instrument	0 (0)
Other Dangerous Weapon	0 (0)
Strongarm (hands, feet, etc.)	3 (0)

Other Offenses	n (clr)
Negligent Manslaughter	0 (0)
Simple Assault	31 (17)
Officer Killed	0 nc
Officer Assaulted	0 (0)

*n: offense; clr: clearance; nc: not collected.

Robbery	n (clr)	Total Loss	Avg. Loss
Highway/Street	0	$0	$0
Gas Station	0	$0	$0
Convenience Store	0	$0	$0
Bank	0	$0	$0
Other Business	0	$0	$0
Residence	1	$1,600	$1,600
Miscellaneous	1	$25	$25
Firearm	1 (0)		
Knife, Sharp Instrument	0 (0)		
Other Dangerous Weapon	1 (0)		
Strongarm (hands, feet, etc.)	0 (0)		

Burglary	n (clr)	Total Loss	Avg. Loss
Residence Night	6	$169,734	$28,289
Residence Day	7	$48,745	$6,964
Residence Unknown	0	$0	$0
Non-residence Night	0	$0	$0
Non-residence Day	1	$150	$150
Non-residence Unknown	0	$0	$0
Forcible Entry	9 (0)		
Unlawful Entry-No Force	4 (1)		
Attempt Forcible Entry	1 (0)		

Larceny	n	Total Loss	Avg. Loss
Pocket-picking	3	$710	$237
Purse-snatching	1	$39	$39
Shoplifting	10	$36,788	$3,679
Items from Motor Vehicles	23	$25,842	$1,124
MV Parts & Accessories	0	$0	$0
Bicycles	4	$3,120	$780
Items from Buildings	22	$51,271	$2,331
From Coin-op Machines	0	$0	$0
All Other	51	$179,325	$3,516
$200 and Over	78	$294,911	$3,781
$50 to $200	21	$2,047	$97
Under $50	15	$137	$9

Motor Vehicle Theft	n (clr)
Auto	2 (0)
Trucks & Buses	0 (0)
Other Vehicles	0 (0)

Arson	n (clr)	Total Loss	Avg. Loss
Structural	0 (0)	$0	$0
Mobile	0 (0)	$0	$0
Other	0 (0)	$0	$0

Arrest Statistics for Year 2012 **Agency: New Canaan**

	Murder	Neg. Manslaughter	Forcible Rape	Robbery	Aggravated Assault	Burglary	Larceny-Theft	Motor Vehicle Theft	Arson	Simple Assault	Forgery/Counterfeiting	Fraud	Embezzlement	Stolen Property	Vandalism	Weapons Charges	Prostitution	Sex Offenses	Drug Abuse Violations	Gambling	Offense vs. Family	Driving Under Influence	Liquor Laws	Disorderly Conduct	Vagrancy	All Other Offenses	Curfew and Loitering	Runaways	TOTAL
<10	0	0	0	0	0	0	0	0	0	0	0	0	0	0	0	0	0	0	0	0	0	0	0	0	0	0	0	0	0
10-12	0	0	0	0	0	0	0	0	0	0	0	0	0	0	0	0	0	0	0	0	0	0	0	0	0	0	0	0	0
13-14	0	0	0	0	0	0	0	0	0	0	0	0	0	0	0	0	0	0	0	0	0	0	0	0	0	0	0	0	0
15	0	0	0	0	0	0	0	0	0	0	0	0	0	0	0	0	0	0	1	0	0	0	2	0	0	0	0	0	3
16	0	0	0	0	0	0	0	0	0	1	0	0	0	0	0	0	0	0	0	0	0	0	0	0	0	0	0	0	1
17	0	0	0	0	0	1	1	0	0	1	1	0	0	0	0	0	0	0	3	0	0	1	0	1	0	0	0	0	9
Tot <18	0	0	0	0	0	1	1	0	0	2	1	0	0	0	0	0	0	0	4	0	0	1	2	1	0	0	0	0	13
18	0	0	0	0	0	1	0	0	0	0	0	0	0	0	0	0	0	0	0	0	1	0	0	0	0	1			3
19	0	0	0	0	0	0	0	0	0	1	0	0	0	0	0	0	0	1	2	0	0	0	0	0	0	0			4
20	0	0	0	0	0	0	1	0	0	0	0	0	0	0	0	0	0	0	2	0	0	0	0	0	0	0			3
21	0	0	0	0	0	0	0	0	0	1	0	0	0	0	0	0	0	0	1	0	0	0	0	0	0	1			3
22	0	0	0	0	0	0	0	0	0	0	0	0	0	0	0	0	0	0	0	0	0	0	0	0	0	0			0
23	0	0	0	0	0	0	2	0	0	0	0	0	0	0	0	0	0	0	0	0	0	0	0	0	0	1			3
24	0	0	0	0	0	0	1	0	0	0	0	0	0	0	0	0	0	0	1	0	0	1	0	0	0	0			3
25-29	0	0	0	0	0	0	2	0	0	0	0	0	0	0	0	0	0	0	0	0	0	1	0	3	0	5			11
30-34	0	0	0	0	0	0	2	0	0	1	0	0	0	0	0	0	0	0	0	0	0	1	0	1	0	2			7
35-39	0	0	0	0	0	1	1	0	0	0	0	0	0	0	0	0	0	0	0	0	2	1	0	0	0	3			8
40-44	0	0	0	0	0	0	4	0	0	0	0	0	0	0	0	0	0	0	1	0	1	2	0	1	0	2			11
45-49	0	0	0	0	0	1	2	0	0	2	0	0	0	0	0	0	0	0	0	0	3	2	0	2	0	1			13
50-54	0	0	0	0	0	0	1	0	0	4	0	0	0	0	0	0	0	0	0	0	3	3	0	0	0	1			12
55-59	0	0	0	0	0	0	1	0	0	1	0	0	0	0	0	0	0	0	0	0	0	2	0	1	0	3			8
60-64	0	0	0	0	0	0	0	0	0	0	0	0	0	0	0	0	0	0	1	0	0	0	0	0	0	0			1
65+	0	0	0	0	0	0	0	0	0	1	0	0	0	0	0	0	0	0	0	0	1	0	0	0	0	1			3
Tot 18+	0	0	0	0	0	3	17	0	0	11	0	0	0	0	0	0	0	1	8	0	11	13	0	8	0	21			93
Male	0	0	0	0	0	4	14	0	0	8	1	0	0	0	0	0	0	1	10	0	6	11	1	8	0	18	0	0	82
Female	0	0	0	0	0	0	4	0	0	5	0	0	0	0	0	0	0	0	2	0	5	3	1	1	0	3	0	0	24
White	0	0	0	0	0	4	13	0	0	11	1	0	0	0	0	0	0	0	11	0	11	12	2	9	0	17	0	0	91
Black	0	0	0	0	0	0	3	0	0	1	0	0	0	0	0	0	0	1	1	0	0	2	0	0	0	3	0	0	11
Indian	0	0	0	0	0	0	1	0	0	0	0	0	0	0	0	0	0	0	0	0	0	0	0	0	0	0	0	0	1
Asian	0	0	0	0	0	0	0	0	0	1	0	0	0	0	0	0	0	0	0	0	0	0	0	0	0	1	0	0	2
Unk Race	0	0	0	0	0	0	1	0	0	0	0	0	0	0	0	0	0	0	0	0	0		0	0	0	0	0	0	1
Total	0	0	0	0	0	4	18	0	0	13	1	0	0	0	0	0	0	1	12	0	11	14	2	9	0	21	0	0	106

Offense Statistics for Year 2012 **Agency or Area:** New Fairfield **Pop:** 14,711

Index Offense	Offenses Number	Offenses Rate[2]	Clearances Number	Clearances Pct.	Value Stolen Total	Value Stolen Average
Murder	1	6.8	1	100.0%	$0	$0
Rape	1	6.8	0	0.0%	$0	$0
Robbery	1	6.8	1	100.0%	$1,700	$1,700
Aggravated Assault	1	6.8	1	100.0%	-----	-----
Burglary	10	68.0	5	50.0%	$32,674	$3,267
Larceny	19	129.2	10	52.6%	$12,273	$646
Motor Vehicle Theft	1	6.8	0	0.0%	$1	$1
Arson	0	0.0	0	-----	$0	-----
Crime Index Total[1]:	**34**	**231.1**	**18**	**52.9%**	**$46,648**	**$1,372**
				Value Recovered:		**$8,466**

[1] Arson not included

[2] All rates per 100,000 persons; crime rate of rape per 100,000 females is 13.2

Murder

Victim-Offender Relationship	female	male
Spouse	1	0
Live-In	0	0
Ex-spouse	0	0
Ex-live-in	0	0
Co-procreator	0	0
Parent	0	0
Stepparent	0	0
In-law	0	0
Grandparent	0	0
Child	0	0
Stepchild	0	0
Grandchild	0	0
Sibling	0	0
Other Family	0	0
Boy/Girlfriend	0	0
Homosexual	0	0
Friend	0	0
Child of Partner	0	0
Neighbor	0	0
Employee	0	0
Employer	0	0
Babysittee	0	0
Acquaintance	0	0
Other Known	0	0
Stranger	0	0
Unknown	0	0

Circumstance	
Argument	1
LEOKA	0
Drug Dealing	0
Gangland	0
Juvenile Gang	0
Lover's Quarrel	0
Mercy Killing	0
Other Felony	0
Other	0
Unknown	0

Weapon	
Handgun	0
Rifle	0
Shotgun	0
Other Gun	0
Unspec. Firearm	1
Knife	0
Blunt Object	0
Motor Vehicle	0
Strongarm	0
Poison	0
Explosives	0
Fire	0
Narcotics	0
Asphyxiation	0
Other	0
Unknown	0

Rape	n (clr)*
Completed	1 (0)
Attempted	0 (0)

Aggravated Assault	n (clr)
Firearm	0 (0)
Knife, Cutting Instrument	0 (0)
Other Dangerous Weapon	0 (0)
Strongarm (hands, feet, etc.)	1 (1)

Other Offenses	n (clr)
Negligent Manslaughter	0 (0)
Simple Assault	57 (46)
Officer Killed	0 nc
Officer Assaulted	0 (0)

*n: offense; clr: clearance; nc: not collected.

Robbery	n (clr)	Total Loss	Avg. Loss
Highway/Street	0	$0	$0
Gas Station	0	$0	$0
Convenience Store	0	$0	$0
Bank	0	$0	$0
Other Business	0	$0	$0
Residence	1	$1,700	$1,700
Miscellaneous	0	$0	$0
Firearm	0 (0)		
Knife, Sharp Instrument	1 (1)		
Other Dangerous Weapon	0 (0)		
Strongarm (hands, feet, etc.)	0 (0)		

Burglary	n (clr)	Total Loss	Avg. Loss
Residence Night	5	$17,880	$3,576
Residence Day	5	$14,794	$2,959
Residence Unknown	0	$0	$0
Non-residence Night	0	$0	$0
Non-residence Day	0	$0	$0
Non-residence Unknown	0	$0	$0
Forcible Entry	2 (0)		
Unlawful Entry-No Force	6 (5)		
Attempt Forcible Entry	2 (0)		

Larceny	n	Total Loss	Avg. Loss
Pocket-picking	0	$0	$0
Purse-snatching	0	$0	$0
Shoplifting	1	$175	$175
Items from Motor Vehicles	6	$1,263	$211
MV Parts & Accessories	0	$0	$0
Bicycles	0	$0	$0
Items from Buildings	1	$1	$1
From Coin-op Machines	0	$0	$0
All Other	11	$10,834	$985
$200 and Over	12	$11,840	$987
$50 to $200	3	$425	$142
Under $50	4	$8	$2

Motor Vehicle Theft	n (clr)
Auto	0 (0)
Trucks & Buses	1 (0)
Other Vehicles	0 (0)

Arson	n (clr)	Total Loss	Avg. Loss
Structural	0 (0)	$0	$0
Mobile	0 (0)	$0	$0
Other	0 (0)	$0	$0

Arrest Statistics for Year 2012 **Agency: New Fairfield**

	Murder	Neg. Manslaughter	Forcible Rape	Robbery	Aggravated Assault	Burglary	Larceny-Theft	Motor Vehicle Theft	Arson	Simple Assault	Forgery/Counterfeiting	Fraud	Embezzlement	Stolen Property	Vandalism	Weapons Charges	Prostitution	Sex Offenses	Drug Abuse Violations	Gambling	Offense vs. Family	Driving Under Influence	Liquor Laws	Disorderly Conduct	Vagrancy	All Other Offenses	Curfew and Loitering	Runaways	TOTAL
<10	0	0	0	0	0	0	0	0	0	0	0	0	0	0	0	0	0	0	0	0	0	0	0	0	0	0	0	0	0
10-12	0	0	0	0	0	0	0	0	0	0	0	0	0	0	0	0	0	0	0	0	0	0	0	0	0	0	0	0	0
13-14	0	0	0	0	0	0	0	0	0	0	0	0	0	0	0	0	0	0	1	0	0	0	0	0	0	0	0	0	1
15	0	0	0	0	0	0	0	0	0	1	0	0	0	0	0	0	0	0	0	0	0	0	0	0	0	0	0	0	1
16	0	0	0	0	0	0	0	0	0	3	0	0	0	0	1	0	0	0	1	0	0	0	0	0	0	1	0	0	6
17	0	0	0	0	0	0	0	0	0	2	0	0	0	0	1	0	0	0	0	0	0	0	1	0	0	0	0	0	4
Tot <18	0	0	0	0	0	0	0	0	0	6	0	0	0	0	2	0	0	0	2	0	0	0	1	0	0	1	0	0	12
18	0	0	0	0	0	1	0	0	0	2	0	0	0	0	0	0	0	0	0	0	0	0	0	0	0	1			4
19	0	0	0	0	0	2	0	0	0	1	0	0	0	0	0	0	0	0	0	0	0	0	0	0	0	1			4
20	0	0	0	0	0	2	1	0	0	1	0	0	0	0	1	0	0	0	0	0	0	0	0	1	0	1			7
21	0	0	0	0	0	0	0	0	0	1	0	0	0	0	1	0	0	0	0	0	0	0	0	0	0	0			2
22	0	0	0	0	0	0	0	0	0	4	0	0	0	1	0	0	0	0	0	0	0	0	0	0	0	0			5
23	0	0	0	0	0	0	0	0	0	0	0	0	0	0	0	0	0	0	0	0	0	0	0	0	0	0			0
24	0	0	0	0	0	1	0	0	0	2	0	0	0	0	0	0	0	0	0	0	0	0	0	0	0	0			3
25-29	0	0	0	0	0	1	0	0	0	3	0	0	0	0	0	0	0	0	1	0	0	0	0	0	0	3			8
30-34	0	0	0	0	1	1	0	0	0	2	0	0	0	1	0	0	0	0	0	0	0	1	0	0	0	0			6
35-39	0	0	0	0	0	0	0	0	0	2	0	0	0	0	0	0	0	0	0	0	0	0	0	0	0	1			3
40-44	0	0	0	0	0	0	2	0	0	6	0	0	0	0	0	0	0	0	0	0	0	0	0	0	0	0			8
45-49	0	0	0	0	0	1	0	0	0	6	0	1	0	0	2	0	0	0	0	0	0	1	0	2	0	1			14
50-54	0	0	0	0	0	0	1	0	0	4	0	0	0	0	0	0	0	0	0	0	2	2	0	0	0	0			9
55-59	0	0	0	0	0	0	1	0	0	1	0	0	0	0	0	0	0	0	0	0	0	0	0	0	0	1			3
60-64	1	0	0	0	0	0	0	0	0	3	0	0	0	0	0	0	0	0	0	0	0	1	0	0	0	2			7
65+	0	0	0	0	0	0	0	0	0	0	0	0	0	0	0	0	0	0	0	0	0	0	0	0	0	1			1
Tot 18+	1	0	0	0	1	9	5	0	0	38	0	1	0	2	4	0	0	0	1	0	2	5	0	3	0	12			84
Male	1	0	0	0	1	7	4	0	0	29	0	0	0	2	5	0	0	0	3	0	0	2	0	3	0	10	0	0	67
Female	0	0	0	0	0	2	1	0	0	15	0	1	0	0	1	0	0	0	0	0	2	3	1	0	0	3	0	0	29
White	1	0	0	0	0	8	5	0	0	38	0	1	0	2	5	0	0	0	3	0	2	5	1	3	0	8	0	0	82
Black	0	0	0	0	0	1	0	0	0	1	0	0	0	0	0	0	0	0	0	0	0	0	0	0	0	3	0	0	5
Indian	0	0	0	0	0	0	0	0	0	0	0	0	0	0	0	0	0	0	0	0	0	0	0	0	0	0	0	0	0
Asian	0	0	0	0	0	0	0	0	0	0	0	0	0	0	0	0	0	0	0	0	0	0	0	0	0	0	0	0	0
Unk Race	0	0	0	0	1	0	0	0	0	5	0	0	0	0	1	0	0	0	0	0	0		0	0	0	2	0	0	9
Total	1	0	0	0	1	9	5	0	0	44	0	1	0	2	6	0	0	0	3	0	2	5	1	3	0	13	0	0	96

Offense Statistics for Year 2012 **Agency or Area:** New Hartford **Pop:** 6,418

Index Offense	Offenses Number	Offenses Rate[2]	Clearances Number	Clearances Pct.	Value Stolen Total	Value Stolen Average
Murder	0	0.0	0	-----	$0	-----
Rape	0	0.0	0	-----	$0	-----
Robbery	0	0.0	0	-----	$0	-----
Aggravated Assault	2	31.2	2	100.0%	-----	-----
Burglary	16	249.3	6	37.5%	$45,083	$2,818
Larceny	40	623.2	10	25.0%	$81,209	$2,030
Motor Vehicle Theft	3	46.7	1	33.3%	$17,700	$5,900
Arson	0	0.0	0	-----	$0	-----
Crime Index Total[1]:	**61**	**950.5**	**19**	**31.1%**	**$143,992**	**$2,361**
					Value Recovered:	**$644**

[1] Arson not included

[2] All rates per 100,000 persons; crime rate of rape per 100,000 females is 0.0

Murder

Victim-Offender Relationship	female	male
Spouse	0	0
Live-In	0	0
Ex-spouse	0	0
Ex-live-in	0	0
Co-procreator	0	0
Parent	0	0
Stepparent	0	0
In-law	0	0
Grandparent	0	0
Child	0	0
Stepchild	0	0
Grandchild	0	0
Sibling	0	0
Other Family	0	0
Boy/Girlfriend	0	0
Homosexual	0	0
Friend	0	0
Child of Partner	0	0
Neighbor	0	0
Employee	0	0
Employer	0	0
Babysittee	0	0
Acquaintance	0	0
Other Known	0	0
Stranger	0	0
Unknown	0	0

Circumstance	
Argument	0
LEOKA	0
Drug Dealing	0
Gangland	0
Juvenile Gang	0
Lover's Quarrel	0
Mercy Killing	0
Other Felony	0
Other	0
Unknown	0

Weapon	
Handgun	0
Rifle	0
Shotgun	0
Other Gun	0
Unspec. Firearm	0
Knife	0
Blunt Object	0
Motor Vehicle	0
Strongarm	0
Poison	0
Explosives	0
Fire	0
Narcotics	0
Asphyxiation	0
Other	0
Unknown	0

Rape	n (clr)*
Completed	0 (0)
Attempted	0 (0)

Aggravated Assault	n (clr)
Firearm	0 (0)
Knife, Cutting Instrument	0 (0)
Other Dangerous Weapon	2 (2)
Strongarm (hands, feet, etc.)	0 (0)

Other Offenses	n (clr)
Negligent Manslaughter	0 (0)
Simple Assault	41 (28)
Officer Killed	0 nc
Officer Assaulted	0 (0)

*n: offense; clr: clearance; nc: not collected.

Robbery	n (clr)	Total Loss	Avg. Loss
Highway/Street	0	$0	$0
Gas Station	0	$0	$0
Convenience Store	0	$0	$0
Bank	0	$0	$0
Other Business	0	$0	$0
Residence	0	$0	$0
Miscellaneous	0	$0	$0
Firearm	0 (0)		
Knife, Sharp Instrument	0 (0)		
Other Dangerous Weapon	0 (0)		
Strongarm (hands, feet, etc.)	0 (0)		

Burglary	n (clr)	Total Loss	Avg. Loss
Residence Night	0	$0	$0
Residence Day	10	$33,993	$3,399
Residence Unknown	0	$0	$0
Non-residence Night	3	$790	$263
Non-residence Day	3	$10,300	$3,433
Non-residence Unknown	0	$0	$0
Forcible Entry	9 (4)		
Unlawful Entry-No Force	7 (2)		
Attempt Forcible Entry	0 (0)		

Larceny	n	Total Loss	Avg. Loss
Pocket-picking	0	$0	$0
Purse-snatching	0	$0	$0
Shoplifting	0	$0	$0
Items from Motor Vehicles	12	$3,651	$304
MV Parts & Accessories	0	$0	$0
Bicycles	1	$650	$650
Items from Buildings	4	$5,605	$1,401
From Coin-op Machines	0	$0	$0
All Other	23	$71,303	$3,100
$200 and Over	27	$80,197	$2,970
$50 to $200	8	$988	$124
Under $50	5	$24	$5

Motor Vehicle Theft	n (clr)
Auto	1 (1)
Trucks & Buses	0 (0)
Other Vehicles	2 (0)

Arson	n (clr)	Total Loss	Avg. Loss
Structural	0 (0)	$0	$0
Mobile	0 (0)	$0	$0
Other	0 (0)	$0	$0

Arrest Statistics for Year 2012 **Agency: New Hartford**

	Murder	Neg. Manslaughter	Forcible Rape	Robbery	Aggravated Assault	Burglary	Larceny-Theft	Motor Vehicle Theft	Arson	Simple Assault	Forgery/Counterfeiting	Fraud	Embezzlement	Stolen Property	Vandalism	Weapons Charges	Prostitution	Sex Offenses	Drug Abuse Violations	Gambling	Offense vs. Family	Driving Under Influence	Liquor Laws	Disorderly Conduct	Vagrancy	All Other Offenses	Curfew and Loitering	Runaways	TOTAL
<10	0	0	0	0	0	0	0	0	0	0	0	0	0	0	0	0	0	0	0	0	0	0	0	0	0	0	0	0	0
10-12	0	0	0	0	0	0	0	0	0	0	0	0	0	0	0	0	0	0	0	0	0	0	0	0	0	0	0	0	0
13-14	0	0	0	0	0	0	0	0	0	0	0	0	0	0	0	0	0	0	0	0	0	0	0	0	0	2	0	0	2
15	0	0	0	0	0	0	0	0	0	0	0	0	0	0	0	0	0	0	0	0	0	0	0	0	0	0	0	0	0
16	0	0	0	0	0	0	0	0	0	1	0	0	0	0	0	0	0	0	0	0	0	0	0	0	0	0	0	0	1
17	0	0	0	0	0	0	0	0	0	0	0	0	0	0	1	0	0	0	0	0	0	0	0	0	0	0	0	0	1
Tot <18	0	0	0	0	0	0	0	0	0	1	0	0	0	0	1	0	0	0	0	0	0	0	0	0	0	2	0	0	4
18	0	0	0	0	0	0	0	0	0	0	0	0	0	0	3	0	0	0	0	0	0	0	0	0	0	0			3
19	0	0	0	0	0	0	0	0	0	3	0	0	0	0	0	0	0	0	0	0	0	0	0	0	0	0			3
20	0	0	0	0	0	0	1	0	0	0	0	0	0	1	0	0	0	1	0	0	0	0	0	0	0	0			3
21	0	0	0	0	0	0	1	0	0	2	0	0	0	1	0	0	0	0	0	0	0	2	0	0	0	2			8
22	0	0	0	0	0	0	1	0	0	0	0	0	0	0	0	0	0	0	0	0	0	0	0	0	0	0			1
23	0	0	0	0	0	2	0	0	0	3	0	0	0	0	0	0	0	0	0	0	0	1	0	0	0	0			6
24	0	0	0	0	0	0	0	0	0	2	0	0	0	0	0	0	0	0	0	0	0	0	0	0	0	2			4
25-29	0	0	0	0	2	0	3	0	0	1	0	0	0	0	0	0	0	1	0	0	0	1	0	0	0	1			9
30-34	0	0	0	0	0	0	2	0	0	3	0	0	0	0	0	0	0	0	0	0	1	4	0	0	0	0			10
35-39	0	0	0	0	1	0	0	0	0	3	0	0	0	0	0	0	0	0	0	0	0	1	0	0	0	0			5
40-44	0	0	0	0	0	0	3	0	0	1	0	0	0	1	0	0	0	0	0	0	1	2	0	0	0	0			8
45-49	0	0	0	0	0	0	0	0	0	0	0	0	0	0	0	0	0	0	1	0	0	1	0	0	0	1			3
50-54	0	0	0	0	0	0	0	0	0	0	0	0	0	0	1	1	0	0	0	0	0	2	0	0	0	0			4
55-59	0	0	0	0	0	0	0	0	0	1	0	0	0	0	0	0	0	0	0	0	0	1	0	0	0	0			2
60-64	0	0	0	0	0	0	0	0	0	0	0	0	0	0	0	0	0	0	0	0	0	0	0	0	0	0			0
65+	0	0	0	0	0	0	0	0	0	0	0	0	0	0	0	0	0	0	0	0	0	1	0	0	0	0			1
Tot 18+	0	0	0	0	3	2	11	0	0	19	0	0	0	3	4	1	0	2	1	0	2	16	0	0	0	6			70
Male	0	0	0	0	2	2	7	0	0	13	0	0	0	2	5	1	0	1	1	0	2	7	0	0	0	7	0	0	50
Female	0	0	0	0	1	0	4	0	0	7	0	0	0	1	0	0	0	1	0	0	0	9	0	0	0	1	0	0	24
White	0	0	0	0	3	2	10	0	0	19	0	0	0	3	5	1	0	2	1	0	2	16	0	0	0	8	0	0	72
Black	0	0	0	0	0	0	0	0	0	1	0	0	0	0	0	0	0	0	0	0	0	0	0	0	0	0	0	0	1
Indian	0	0	0	0	0	0	0	0	0	0	0	0	0	0	0	0	0	0	0	0	0	0	0	0	0	0	0	0	0
Asian	0	0	0	0	0	0	0	0	0	0	0	0	0	0	0	0	0	0	0	0	0	0	0	0	0	0	0	0	0
Unk Race	0	0	0	0	0	0	1	0	0	0	0	0	0	0	0	0	0	0	0	0	0		0	0	0	0	0	0	1
Total	0	0	0	0	3	2	11	0	0	20	0	0	0	3	5	1	0	2	1	0	2	16	0	0	0	8	0	0	74

Offense Statistics for Year 2012 **Agency or Area:** New Haven **Pop:** 130,333

Index Offense	Offenses Number	Offenses Rate[2]	Clearances Number	Clearances Pct.	Value Stolen Total	Value Stolen Average
Murder	17	13.0	21	123.5%	$610	$36
Rape	58	44.5	13	22.4%	$570	$10
Robbery	844	647.6	163	19.3%	$541,256	$641
Aggravated Assault	956	733.5	609	63.7%	-----	-----
Burglary	1,464	1,123.3	151	10.3%	$2,585,515	$1,766
Larceny	4,440	3,406.7	696	15.7%	$2,160,424	$487
Motor Vehicle Theft	721	553.2	36	5.0%	$3,255,364	$4,515
Arson	13	10.0	9	69.2%	$127,821	$9,832
Crime Index Total[1]:	**8,500**	**6,521.8**	**1,689**	**19.9%**	**$8,543,739**	**$1,005**

[1] Arson not included **Value Recovered: $3,156,454**

[2] All rates per 100,000 persons; crime rate of rape per 100,000 females is 86.2

Murder

Victim-Offender Relationship	female	male
Spouse	*0*	*0*
Live-In	*0*	*0*
Ex-spouse	*0*	*0*
Ex-live-in	*0*	*0*
Co-procreator	*0*	*0*
Parent	*0*	*0*
Stepparent	*0*	*0*
In-law	*0*	*0*
Grandparent	*0*	*0*
Child	*0*	*0*
Stepchild	*0*	*0*
Grandchild	*0*	*0*
Sibling	*0*	1
Other Family	*0*	*0*
Boy/Girlfriend	*0*	*0*
Homosexual	*0*	*0*
Friend	*0*	2
Child of Partner	*0*	*0*
Neighbor	*0*	*0*
Employee	*0*	*0*
Employer	*0*	*0*
Babysittee	*0*	*0*
Acquaintance	*0*	2
Other Known	*0*	*0*
Stranger	*0*	*0*
Unknown	1	11

Circumstance	
Argument	4
LEOKA	*0*
Drug Dealing	*0*
Gangland	*0*
Juvenile Gang	*0*
Lover's Quarrel	*0*
Mercy Killing	*0*
Other Felony	1
Other	1
Unknown	11

Weapon	
Handgun	2
Rifle	*0*
Shotgun	*0*
Other Gun	*0*
Unspec. Firearm	14
Knife	1
Blunt Object	*0*
Motor Vehicle	*0*
Strongarm	*0*
Poison	*0*
Explosives	*0*
Fire	*0*
Narcotics	*0*
Asphyxiation	*0*
Other	*0*
Unknown	*0*

Rape	n (clr)*
Completed	55 (12)
Attempted	3 (1)

Aggravated Assault	n (clr)
Firearm	204 (82)
Knife, Cutting Instrument	228 (159)
Other Dangerous Weapon	416 (298)
Strongarm (hands, feet, etc.)	108 (70)

Other Offenses	n (clr)
Negligent Manslaughter	*0 (0)*
Simple Assault	4685 (3117)
Officer Killed	*0* nc
Officer Assaulted	97 (85)

*n: offense; clr: clearance; nc: not collected.

Robbery	n (clr)	Total Loss	Avg. Loss
Highway/Street	657	$386,643	$588
Gas Station	12	$4,346	$362
Convenience Store	30	$9,580	$319
Bank	7	$28,141	$4,020
Other Business	60	$34,325	$572
Residence	60	$46,367	$773
Miscellaneous	18	$31,854	$1,770
Firearm	332 (49)		
Knife, Sharp Instrument	58 (18)		
Other Dangerous Weapon	43 (6)		
Strongarm (hands, feet, etc.)	411 (90)		

Burglary	n (clr)	Total Loss	Avg. Loss
Residence Night	469	$965,106	$2,058
Residence Day	725	$1,114,882	$1,538
Residence Unknown	*0*	*$0*	*$0*
Non-residence Night	126	$241,210	$1,914
Non-residence Day	144	$264,317	$1,836
Non-residence Unknown	*0*	*$0*	*$0*
Forcible Entry	1053 (114)		
Unlawful Entry-No Force	254 (20)		
Attempt Forcible Entry	157 (17)		

Larceny	n	Total Loss	Avg. Loss
Pocket-picking	41	$9,021	$220
Purse-snatching	10	$3,563	$356
Shoplifting	729	$95,410	$131
Items from Motor Vehicles	1070	$604,117	$565
MV Parts & Accessories	511	$106,785	$209
Bicycles	246	$88,121	$358
Items from Buildings	1215	$869,861	$716
From Coin-op Machines	*0*	*$0*	*$0*
All Other	618	$383,546	$621
$200 and Over	2006	$2,005,748	$1,000
$50 to $200	1256	$133,798	$107
Under $50	1178	$20,878	$18

Motor Vehicle Theft	n (clr)
Auto	654 (29)
Trucks & Buses	1 (0)
Other Vehicles	66 (7)

Arson	n (clr)	Total Loss	Avg. Loss
Structural	3 (2)	$120,020	$40,007
Mobile	2 (0)	$1,200	$600
Other	8 (7)	$6,601	$825

Arrest Statistics for Year 2012 **Agency: New Haven**

	Murder	Neg. Manslaughter	Forcible Rape	Robbery	Aggravated Assault	Burglary	Larceny-Theft	Motor Vehicle Theft	Arson	Simple Assault	Forgery/Counterfeiting	Fraud	Embezzlement	Stolen Property	Vandalism	Weapons Charges	Prostitution	Sex Offenses	Drug Abuse Violations	Gambling	Offense vs. Family	Driving Under Influence	Liquor Laws	Disorderly Conduct	Vagrancy	All Other Offenses	Curfew and Loitering	Runaways	TOTAL
<10	0	0	1	0	0	0	0	0	0	0	0	0	0	0	0	0	0	0	0	0	0	0	0	0	0	0	0	0	1
10-12	0	0	0	1	6	5	3	3	2	17	0	0	0	0	2	0	0	1	3	0	0	0	0	9	0	3	0	0	55
13-14	0	0	1	9	5	7	10	1	0	50	0	1	0	1	2	6	0	2	3	0	0	0	0	15	0	33	0	0	146
15	0	0	0	10	9	5	12	0	2	59	0	2	0	1	3	4	0	1	4	0	0	0	0	7	0	31	0	0	150
16	0	0	1	7	13	4	13	2	0	67	0	0	0	4	5	8	0	1	15	0	1	0	0	16	0	43	0	0	200
17	0	0	0	12	18	2	5	5	1	70	0	2	0	13	6	8	0	1	17	0	1	1	0	20	0	61	0	0	243
Tot <18	0	0	3	39	51	23	43	11	5	263	0	5	0	19	18	26	0	6	42	0	2	1	0	67	0	171	0	0	795
18	2	0	0	14	16	5	16	3	0	99	0	1	0	5	7	7	0	1	37	0	2	3	1	15	2	74			310
19	1	0	1	12	19	7	24	2	0	127	2	5	0	2	14	3	0	2	30	0	3	1	2	22	0	114			393
20	2	0	0	8	22	1	15	4	0	118	2	7	0	1	10	7	0	0	45	0	0	8	1	24	0	109			384
21	4	0	0	5	27	9	26	2	1	147	3	2	0	4	14	10	0	3	39	0	4	8	0	38	0	142			488
22	1	0	0	6	19	1	28	0	1	135	0	8	1	1	11	7	0	3	62	0	1	4	0	33	0	130			452
23	0	0	0	7	18	4	24	2	0	115	2	3	0	0	12	5	0	1	54	0	5	9	1	21	1	125			409
24	0	0	0	10	19	3	12	1	0	131	2	6	0	2	7	4	1	1	36	0	2	4	2	37	0	118			398
25-29	8	0	1	22	93	21	103	1	1	469	7	21	2	4	33	18	3	7	139	0	8	53	2	75	1	451			1543
30-34	2	0	0	21	60	12	104	5	1	385	5	16	2	7	24	10	1	6	115	0	5	29	0	90	0	359			1259
35-39	0	0	3	18	35	10	71	3	0	278	6	15	0	3	15	13	0	2	95	0	6	29	1	55	0	259			917
40-44	0	0	1	13	42	15	79	2	0	232	0	13	1	2	10	8	3	5	47	0	6	23	0	41	0	211			754
45-49	0	0	1	14	35	12	67	3	1	230	3	10	2	4	8	5	0	2	45	0	2	9	3	61	0	213			730
50-54	0	0	2	1	28	15	55	1	0	163	4	9	0	1	7	2	1	2	29	0	0	13	2	58	1	158			552
55-59	1	0	1	3	13	2	23	0	0	70	2	2	0	0	3	3	0	1	17	0	0	4	5	20	0	65			235
60-64	0	0	0	1	5	2	7	0	0	30	0	0	0	0	6	0	0	3	6	0	1	9	0	5	0	17			92
65+	0	0	0	0	6	1	9	0	0	27	0	1	0	0	0	0	0	2	4	0	1	2	1	4	0	10			68
Tot 18+	21	0	10	155	457	120	663	29	5	2756	38	119	8	36	181	102	9	41	800	0	46	208	21	599	5	2555			8984
Male	21	0	13	164	360	129	444	38	8	1975	29	82	6	49	126	115	4	44	732	0	22	176	20	478	4	2186	0	0	7225
Female	0	0	0	30	148	14	262	2	2	1044	9	42	2	6	73	13	5	3	110	0	26	33	1	188	1	540	0	0	2554
White	2	0	4	52	170	54	408	12	6	1164	18	54	5	14	77	38	8	27	327	0	17	146	14	294	2	1019	0	0	3932
Black	19	0	9	142	334	88	285	28	3	1823	20	70	3	40	119	89	1	19	510	0	31	60	6	358	3	1692	0	0	5752
Indian	0	0	0	0	1	0	0	0	0	3	0	0	0	0	0	1	0	0	0	0	0	0	0	0	0	0	0	0	5
Asian	0	0	0	0	0	0	3	0	0	11	0	0	0	0	0	0	0	0	2	0	0	1	1	6	0	7	0	0	31
Unk Race	0	0	0	0	3	1	10	0	1	18	0	0	0	1	3	0	0	1	3	0	0	2	0	8	0	8	0	0	59
Total	21	0	13	194	508	143	706	40	10	3019	38	124	8	55	199	128	9	47	842	0	48	209	21	666	5	2726	0	0	9779

Offense Statistics for Year 2012 **Agency or Area:** New London **Pop:** 27,064

Index Offense	Offenses Number	Offenses Rate[2]	Clearances Number	Clearances Pct.	Value Stolen Total	Value Stolen Average
Murder	3	11.1	3	100.0%	$0	$0
Rape	10	36.9	1	10.0%	$0	$0
Robbery	45	166.3	17	37.8%	$11,711	$260
Aggravated Assault	308	1,138.0	242	78.6%	-----	-----
Burglary	183	676.2	27	14.8%	$216,911	$1,185
Larceny	515	1,902.9	91	17.7%	$502,713	$976
Motor Vehicle Theft	66	243.9	6	9.1%	$242,903	$3,680
Arson	10	36.9	7	70.0%	$22	$2
Crime Index Total[1]:	**1,130**	**4,175.3**	**387**	**34.2%**	**$974,238**	**$862**
				Value Recovered:		**$187,411**

[1] Arson not included

[2] All rates per 100,000 persons; crime rate of rape per 100,000 females is 71.6

Murder

Victim-Offender Relationship	female	male
Spouse	0	0
Live-In	0	0
Ex-spouse	0	0
Ex-live-in	0	0
Co-procreator	0	0
Parent	0	0
Stepparent	0	0
In-law	0	0
Grandparent	0	0
Child	0	0
Stepchild	0	0
Grandchild	0	0
Sibling	0	0
Other Family	0	0
Boy/Girlfriend	0	0
Homosexual	0	0
Friend	0	0
Child of Partner	0	0
Neighbor	0	0
Employee	0	0
Employer	0	0
Babysittee	0	0
Acquaintance	0	0
Other Known	1	1
Stranger	0	0
Unknown	0	1

Circumstance	
Argument	2
LEOKA	0
Drug Dealing	0
Gangland	0
Juvenile Gang	0
Lover's Quarrel	0
Mercy Killing	0
Other Felony	0
Other	0
Unknown	1

Weapon	
Handgun	0
Rifle	0
Shotgun	0
Other Gun	0
Unspec. Firearm	0
Knife	1
Blunt Object	2
Motor Vehicle	0
Strongarm	0
Poison	0
Explosives	0
Fire	0
Narcotics	0
Asphyxiation	0
Other	0
Unknown	0

Rape	n (clr)*
Completed	10 (1)
Attempted	*0 (0)*

Aggravated Assault	n (clr)
Firearm	16 (12)
Knife, Cutting Instrument	63 (46)
Other Dangerous Weapon	155 (125)
Strongarm (hands, feet, etc.)	74 (59)

Other Offenses	n (clr)
Negligent Manslaughter	*0 (0)*
Simple Assault	608 (438)
Officer Killed	*0* nc
Officer Assaulted	47 (41)

*n: offense; clr: clearance; nc: not collected.

Robbery	n (clr)	Total Loss	Avg. Loss
Highway/Street	19	$3,033	$160
Gas Station	1	$0	$0
Convenience Store	5	$371	$74
Bank	*0*	*$0*	*$0*
Other Business	8	$5,759	$720
Residence	9	$2,453	$273
Miscellaneous	3	$95	$32

Firearm	8 (1)
Knife, Sharp Instrument	8 (2)
Other Dangerous Weapon	7 (3)
Strongarm (hands, feet, etc.)	22 (11)

Burglary	n (clr)	Total Loss	Avg. Loss
Residence Night	47	$41,343	$880
Residence Day	87	$153,956	$1,770
Residence Unknown	*0*	*$0*	*$0*
Non-residence Night	18	$2,719	$151
Non-residence Day	31	$18,893	$609
Non-residence Unknown	*0*	*$0*	*$0*

Forcible Entry	99 (16)
Unlawful Entry-No Force	68 (9)
Attempt Forcible Entry	16 (2)

Larceny	n	Total Loss	Avg. Loss
Pocket-picking	8	$2,117	$265
Purse-snatching	*0*	*$0*	*$0*
Shoplifting	92	$26,334	$286
Items from Motor Vehicles	83	$64,225	$774
MV Parts & Accessories	85	$35,334	$416
Bicycles	18	$9,337	$519
Items from Buildings	144	$76,668	$532
From Coin-op Machines	*0*	*$0*	*$0*
All Other	85	$288,698	$3,396
$200 and Over	222	$487,656	$2,197
$50 to $200	121	$13,076	$108
Under $50	172	$1,981	$12

Motor Vehicle Theft	n (clr)
Auto	48 (5)
Trucks & Buses	*0 (0)*
Other Vehicles	18 (1)

Arson	n (clr)	Total Loss	Avg. Loss
Structural	4 (3)	$10	$3
Mobile	*0 (0)*	*$0*	*$0*
Other	6 (4)	$12	$2

Arrest Statistics for Year 2012 **Agency: New London**

	Murder	Neg. Manslaughter	Forcible Rape	Robbery	Aggravated Assault	Burglary	Larceny-Theft	Motor Vehicle Theft	Arson	Simple Assault	Forgery/Counterfeiting	Fraud	Embezzlement	Stolen Property	Vandalism	Weapons Charges	Prostitution	Sex Offenses	Drug Abuse Violations	Gambling	Offense vs. Family	Driving Under Influence	Liquor Laws	Disorderly Conduct	Vagrancy	All Other Offenses	Curfew and Loitering	Runaways	TOTAL
<10	0	0	0	0	0	0	1	0	0	0	0	0	0	0	0	0	0	0	0	0	0	0	0	0	0	0	0	0	1
10-12	0	0	0	0	2	0	1	0	0	8	0	0	0	0	0	1	0	0	0	0	0	0	0	1	0	1	0	0	14
13-14	0	0	0	0	9	0	3	0	0	8	0	1	0	0	2	1	0	1	0	0	0	0	0	10	0	0	0	0	35
15	0	0	0	2	0	2	2	0	1	6	0	0	0	0	1	0	0	0	3	0	0	0	0	1	0	0	0	0	18
16	0	0	0	2	1	0	4	0	0	9	0	0	0	0	3	1	0	0	3	0	0	0	0	3	0	2	0	0	28
17	0	0	0	4	0	0	3	0	1	8	0	1	0	0	1	1	0	0	4	0	0	0	0	6	0	3	0	0	32
Tot <18	0	0	0	8	12	2	14	0	2	39	0	2	0	0	7	4	0	1	10	0	0	0	0	21	0	6	0	0	128
18	0	0	0	0	4	1	3	0	1	4	0	1	0	0	1	0	0	1	1	0	1	0	0	3	0	3			24
19	1	0	0	0	2	1	2	0	0	8	0	7	0	0	1	2	0	0	0	0	1	0	0	6	0	1			32
20	0	0	0	1	6	1	4	1	2	9	0	4	0	0	1	0	0	0	3	0	2	0	0	7	0	2			43
21	0	0	0	1	3	0	2	1	1	4	1	0	0	0	3	1	0	1	7	0	2	0	0	3	0	2			32
22	0	0	0	1	5	2	3	1	0	17	0	2	0	0	2	3	0	0	3	0	3	0	0	5	0	3			50
23	0	0	1	1	10	0	2	0	0	12	0	2	0	0	0	0	0	1	4	0	1	0	0	4	0	5			43
24	0	0	0	0	3	1	1	0	0	13	0	1	0	0	2	3	0	0	2	0	0	0	0	7	0	2			35
25-29	1	0	0	1	25	4	10	0	0	55	2	7	1	1	6	6	0	1	21	0	4	1	0	19	0	21			186
30-34	2	0	0	5	19	4	7	1	0	42	1	6	1	0	7	6	0	0	9	0	5	4	0	14	0	13			146
35-39	0	0	0	3	10	1	5	2	0	23	1	4	0	1	4	2	1	0	12	0	3	1	0	9	0	6			88
40-44	0	0	0	2	16	1	10	0	0	27	1	3	0	1	3	2	0	0	7	0	6	0	0	15	0	6			100
45-49	0	0	0	1	10	2	13	0	1	32	1	2	4	0	2	1	0	1	6	0	4	2	0	8	0	6			96
50-54	0	0	0	0	12	0	10	0	0	28	0	2	1	0	5	0	0	0	2	0	1	0	0	6	0	1			68
55-59	0	0	0	0	7	0	2	0	0	15	0	3	0	0	1	1	0	0	7	0	1	0	0	7	0	3			47
60-64	0	0	0	0	0	0	1	0	0	3	0	2	0	0	1	0	0	0	0	0	0	0	0	2	0	2			11
65+	0	0	0	0	2	0	2	0	0	3	0	1	0	0	1	0	0	0	1	0	0	1	0	1	0	0			12
Tot 18+	4	0	1	16	134	18	77	6	5	295	7	47	7	3	40	27	1	5	85	0	34	9	0	116	0	76			1013
Male	4	0	1	22	105	19	56	5	4	212	5	24	4	2	32	27	0	6	79	0	24	7	0	98	0	61	0	0	797
Female	0	0	0	2	41	1	35	1	3	122	2	25	3	1	15	4	1	0	16	0	10	2	0	39	0	21	0	0	344
White	1	0	1	8	87	9	58	5	3	196	4	39	6	2	25	19	1	5	58	0	25	7	0	73	0	53	0	0	685
Black	3	0	0	16	55	9	30	0	4	129	2	10	1	1	17	11	0	1	37	0	9	2	0	58	0	29	0	0	424
Indian	0	0	0	0	0	0	0	0	0	0	0	0	0	0	1	0	0	0	0	0	0	0	0	0	0	0	0	0	1
Asian	0	0	0	0	0	1	1	1	0	1	0	0	0	0	1	0	0	0	0	0	0	0	0	0	0	0	0	0	5
Unk Race	0	0	0	0	4	1	2	0	0	8	1	0	0	0	3	1	0	0	0	0	0		0	6	0	0	0	0	26
Total	4	0	1	24	146	20	91	6	7	334	7	49	7	3	47	31	1	6	95	0	34	9	0	137	0	82	0	0	1141

Offense Statistics for Year 2012 **Agency or Area:** New Milford **Pop:** 28,592

Index Offense	Offenses Number	Offenses Rate[2]	Clearances Number	Clearances Pct.	Value Stolen Total	Value Stolen Average
Murder	0	0.0	0	-----	$0	-----
Rape	9	31.5	1	11.1%	$0	$0
Robbery	1	3.5	1	100.0%	$276	$276
Aggravated Assault	11	38.5	7	63.6%	-----	-----
Burglary	4	14.0	3	75.0%	$3,180	$795
Larceny	380	1,329.0	88	23.2%	$561,712	$1,478
Motor Vehicle Theft	24	83.9	5	20.8%	$214,625	$8,943
Arson	1	3.5	1	100.0%	$2,410	$2,410
Crime Index Total[1]:	**429**	**1,500.4**	**105**	**24.5%**	**$779,793**	**$1,818**
					Value Recovered:	**$99,756**

1 Arson not included

2 All rates per 100,000 persons; crime rate of rape per 100,000 females is 61.0

Murder

Victim-Offender Relationship	female	male
Spouse	0	0
Live-In	0	0
Ex-spouse	0	0
Ex-live-in	0	0
Co-procreator	0	0
Parent	0	0
Stepparent	0	0
In-law	0	0
Grandparent	0	0
Child	0	0
Stepchild	0	0
Grandchild	0	0
Sibling	0	0
Other Family	0	0
Boy/Girlfriend	0	0
Homosexual	0	0
Friend	0	0
Child of Partner	0	0
Neighbor	0	0
Employee	0	0
Employer	0	0
Babysittee	0	0
Acquaintance	0	0
Other Known	0	0
Stranger	0	0
Unknown	0	0

Circumstance	
Argument	0
LEOKA	0
Drug Dealing	0
Gangland	0
Juvenile Gang	0
Lover's Quarrel	0
Mercy Killing	0
Other Felony	0
Other	0
Unknown	0

Weapon	
Handgun	0
Rifle	0
Shotgun	0
Other Gun	0
Unspec. Firearm	0
Knife	0
Blunt Object	0
Motor Vehicle	0
Strongarm	0
Poison	0
Explosives	0
Fire	0
Narcotics	0
Asphyxiation	0
Other	0
Unknown	0

Rape	n (clr)*
Completed	9 (1)
Attempted	*0 (0)*

Aggravated Assault	n (clr)
Firearm	1 (0)
Knife, Cutting Instrument	2 (0)
Other Dangerous Weapon	2 (2)
Strongarm (hands, feet, etc.)	6 (5)

Other Offenses	n (clr)
Negligent Manslaughter	*0 (0)*
Simple Assault	289 (233)
Officer Killed	*0* nc
Officer Assaulted	*0 (0)*

*n: offense; clr: clearance; nc: not collected.

Robbery	n (clr)	Total Loss	Avg. Loss
Highway/Street	*0*	*$0*	*$0*
Gas Station	*0*	*$0*	*$0*
Convenience Store	*0*	*$0*	*$0*
Bank	*0*	*$0*	*$0*
Other Business	1	$276	$276
Residence	*0*	*$0*	*$0*
Miscellaneous	*0*	*$0*	*$0*
Firearm	*0 (0)*		
Knife, Sharp Instrument	1 (1)		
Other Dangerous Weapon	*0 (0)*		
Strongarm (hands, feet, etc.)	*0 (0)*		

Burglary	n (clr)	Total Loss	Avg. Loss
Residence Night	*0*	*$0*	*$0*
Residence Day	2	$2,501	$1,251
Residence Unknown	*0*	*$0*	*$0*
Non-residence Night	1	$0	$0
Non-residence Day	1	$679	$679
Non-residence Unknown	*0*	*$0*	*$0*
Forcible Entry	1 (2)		
Unlawful Entry-No Force	3 (1)		
Attempt Forcible Entry	*0 (0)*		

Larceny	n	Total Loss	Avg. Loss
Pocket-picking	*0*	*$0*	*$0*
Purse-snatching	1	$0	$0
Shoplifting	40	$5,288	$132
Items from Motor Vehicles	82	$68,261	$832
MV Parts & Accessories	11	$5,012	$456
Bicycles	4	$250	$63
Items from Buildings	101	$198,684	$1,967
From Coin-op Machines	*0*	*$0*	*$0*
All Other	141	$284,217	$2,016
$200 and Over	224	$552,990	$2,469
$50 to $200	83	$7,774	$94
Under $50	73	$948	$13

Motor Vehicle Theft	n (clr)
Auto	18 (5)
Trucks & Buses	3 (0)
Other Vehicles	3 (0)

Arson	n (clr)	Total Loss	Avg. Loss
Structural	*0 (0)*	*$0*	*$0*
Mobile	1 (1)	$2,410	$2,410
Other	*0 (0)*	*$0*	*$0*

Arrest Statistics for Year 2012 **Agency: New Milford**

	Murder	Neg. Manslaughter	Forcible Rape	Robbery	Aggravated Assault	Burglary	Larceny-Theft	Motor Vehicle Theft	Arson	Simple Assault	Forgery/Counterfeiting	Fraud	Embezzlement	Stolen Property	Vandalism	Weapons Charges	Prostitution	Sex Offenses	Drug Abuse Violations	Gambling	Offense vs. Family	Driving Under Influence	Liquor Laws	Disorderly Conduct	Vagrancy	All Other Offenses	Curfew and Loitering	Runaways	TOTAL
<10	0	0	0	0	0	0	0	0	0	0	0	0	0	0	0	0	0	0	0	0	0	0	0	0	0	0	0	0	0
10-12	0	0	0	0	0	0	0	0	0	1	0	0	0	0	0	0	0	0	0	0	0	0	0	0	0	0	0	0	1
13-14	0	0	0	0	0	0	0	0	0	14	0	0	0	0	0	1	0	1	0	0	0	0	0	0	0	4	0	0	20
15	0	0	0	0	0	0	2	0	0	8	0	0	0	0	0	0	0	0	1	0	0	0	0	0	0	1	0	0	12
16	0	0	0	0	0	0	1	0	0	5	0	0	0	0	2	0	0	1	0	0	0	0	0	1	0	3	0	0	13
17	0	0	0	0	0	0	2	0	0	10	0	0	0	1	1	0	0	0	4	0	0	0	0	1	0	5	0	0	24
Tot <18	0	0	0	0	0	0	5	0	0	38	0	0	0	1	3	1	0	2	5	0	0	0	0	2	0	13	0	0	70
18	0	0	0	0	0	0	9	0	0	5	0	0	0	1	2	0	0	0	1	0	1	2	0	0	0	10			31
19	0	0	0	0	0	0	9	1	0	3	0	2	0	0	0	2	0	0	0	0	0	2	0	0	0	4			23
20	0	0	0	0	0	0	1	0	0	5	0	0	0	0	0	1	0	0	0	0	0	3	0	0	0	10			20
21	0	0	0	0	0	0	7	1	0	5	0	1	0	0	0	0	0	1	0	0	0	4	0	0	0	11			30
22	0	0	0	1	0	0	4	0	1	5	0	1	0	1	0	0	0	0	1	0	0	7	0	0	0	9			30
23	0	0	1	1	0	0	8	0	0	5	0	0	0	0	0	0	0	0	1	0	0	7	0	1	0	11			35
24	0	0	0	0	1	0	6	0	0	4	0	0	0	0	0	0	0	0	1	0	0	7	0	0	0	8			27
25-29	0	0	0	0	0	0	9	1	0	16	1	1	0	0	1	0	0	0	3	0	2	21	0	0	0	35			90
30-34	0	0	0	0	0	0	7	1	0	21	0	1	0	0	2	0	0	0	1	0	7	11	0	3	0	13			67
35-39	0	0	0	0	0	0	4	1	0	21	1	0	0	0	0	0	0	0	0	0	5	4	0	0	0	26			62
40-44	0	0	0	0	0	0	3	0	0	22	0	0	1	0	1	0	0	0	0	0	1	14	0	0	0	15			57
45-49	0	0	0	0	1	0	5	0	0	35	0	0	0	0	0	0	0	2	0	0	0	16	0	1	0	28			88
50-54	0	0	0	0	0	0	2	0	0	25	1	0	0	0	3	0	0	0	0	0	4	13	0	4	0	6			58
55-59	0	0	0	0	0	0	3	0	0	8	0	0	0	0	1	0	0	0	0	0	0	4	0	2	0	10			28
60-64	0	0	0	0	0	0	1	0	0	2	0	0	0	0	0	0	0	0	0	0	0	1	0	0	0	1			5
65+	0	0	0	0	1	0	0	0	0	2	0	0	0	0	0	0	0	0	0	0	1	4	0	0	0	0			8
Tot 18+	0	0	1	2	3	0	78	5	1	184	3	6	1	2	10	3	0	3	8	0	21	120	0	11	0	197			659
Male	0	0	1	1	3	0	51	5	1	138	2	4	0	3	10	3	0	5	13	0	14	100	0	10	0	156	0	0	520
Female	0	0	0	1	0	0	32	0	0	84	1	2	1	0	3	1	0	0	0	0	7	20	0	3	0	54	0	0	209
White	0	0	1	2	3	0	80	4	1	208	3	3	1	3	12	4	0	5	10	0	19	117	0	11	0	204	0	0	691
Black	0	0	0	0	0	0	3	1	0	13	0	1	0	0	1	0	0	0	3	0	2	3	0	1	0	6	0	0	34
Indian	0	0	0	0	0	0	0	0	0	0	0	0	0	0	0	0	0	0	0	0	0	0	0	0	0	0	0	0	0
Asian	0	0	0	0	0	0	0	0	0	1	0	2	0	0	0	0	0	0	0	0	0	0	0	1	0	0	0	0	4
Unk Race	0	0	0	0	0	0	0	0	0	0	0	0	0	0	0	0	0	0	0	0	0		0	0	0	0	0	0	
Total	0	0	1	2	3	0	83	5	1	222	3	6	1	3	13	4	0	5	13	0	21	120	0	13	0	210	0	0	729

Offense Statistics for Year 2012 **Agency or Area:** Newington **Pop:** 30,897

Index Offense	Offenses Number	Offenses Rate[2]	Clearances Number	Clearances Pct.	Value Stolen Total	Value Stolen Average
Murder	1	3.2	1	100.0%	$0	$0
Rape	8	25.9	1	12.5%	$0	$0
Robbery	14	45.3	7	50.0%	$21,838	$1,560
Aggravated Assault	5	16.2	5	100.0%	-----	-----
Burglary	99	320.4	29	29.3%	$134,861	$1,362
Larceny	636	2,058.5	206	32.4%	$503,831	$792
Motor Vehicle Theft	49	158.6	4	8.2%	$312,740	$6,382
Arson	4	12.9	0	0.0%	$20,450	$5,113
Crime Index Total[1]:	**812**	**2,628.1**	**253**	**31.2%**	**$973,270**	**$1,199**

[1] Arson not included **Value Recovered: $334,751**

[2] All rates per 100,000 persons; crime rate of rape per 100,000 females is 50.2

Murder

Victim-Offender Relationship	female	male
Spouse	0	0
Live-In	0	0
Ex-spouse	0	0
Ex-live-in	0	0
Co-procreator	0	0
Parent	0	0
Stepparent	0	0
In-law	0	0
Grandparent	0	0
Child	0	0
Stepchild	0	0
Grandchild	0	0
Sibling	0	0
Other Family	0	0
Boy/Girlfriend	0	1
Homosexual	0	0
Friend	0	0
Child of Partner	0	0
Neighbor	0	0
Employee	0	0
Employer	0	0
Babysittee	0	0
Acquaintance	0	0
Other Known	0	0
Stranger	0	0
Unknown	0	0

Circumstance	
Argument	0
LEOKA	0
Drug Dealing	0
Gangland	0
Juvenile Gang	0
Lover's Quarrel	0
Mercy Killing	0
Other Felony	0
Other	0
Unknown	1

Weapon	
Handgun	1
Rifle	0
Shotgun	0
Other Gun	0
Unspec. Firearm	0
Knife	0
Blunt Object	0
Motor Vehicle	0
Strongarm	0
Poison	0
Explosives	0
Fire	0
Narcotics	0
Asphyxiation	0
Other	0
Unknown	0

Rape	n (clr)*
Completed	8 (1)
Attempted	0 (0)

Aggravated Assault	n (clr)
Firearm	0 (0)
Knife, Cutting Instrument	1 (0)
Other Dangerous Weapon	2 (3)
Strongarm (hands, feet, etc.)	2 (2)

Other Offenses	n (clr)
Negligent Manslaughter	0 (0)
Simple Assault	90 (76)
Officer Killed	0 nc
Officer Assaulted	4 (4)

*n: offense; clr: clearance; nc: not collected.

Robbery	n (clr)	Total Loss	Avg. Loss
Highway/Street	0	$0	$0
Gas Station	0	$0	$0
Convenience Store	6	$6,237	$1,040
Bank	0	$0	$0
Other Business	6	$15,601	$2,600
Residence	0	$0	$0
Miscellaneous	2	$0	$0
Firearm	3 (1)		
Knife, Sharp Instrument	0 (0)		
Other Dangerous Weapon	0 (0)		
Strongarm (hands, feet, etc.)	11 (6)		

Burglary	n (clr)	Total Loss	Avg. Loss
Residence Night	7	$24,057	$3,437
Residence Day	47	$38,352	$816
Residence Unknown	0	$0	$0
Non-residence Night	8	$12,125	$1,516
Non-residence Day	37	$60,327	$1,630
Non-residence Unknown	0	$0	$0
Forcible Entry	37 (11)		
Unlawful Entry-No Force	59 (16)		
Attempt Forcible Entry	3 (2)		

Larceny	n	Total Loss	Avg. Loss
Pocket-picking	0	$0	$0
Purse-snatching	2	$55	$28
Shoplifting	198	$34,213	$173
Items from Motor Vehicles	112	$43,451	$388
MV Parts & Accessories	39	$19,019	$488
Bicycles	13	$4,240	$326
Items from Buildings	88	$228,712	$2,599
From Coin-op Machines	3	$1,410	$470
All Other	181	$172,731	$954
$200 and Over	305	$477,181	$1,565
$50 to $200	219	$24,890	$114
Under $50	112	$1,760	$16

Motor Vehicle Theft	n (clr)
Auto	41 (4)
Trucks & Buses	1 (0)
Other Vehicles	7 (0)

Arson	n (clr)	Total Loss	Avg. Loss
Structural	1 (0)	$10,000	$10,000
Mobile	2 (0)	$10,400	$5,200
Other	1 (0)	$50	$50

Arrest Statistics for Year 2012 **Agency: Newington**

	Murder	Neg. Manslaughter	Forcible Rape	Robbery	Aggravated Assault	Burglary	Larceny-Theft	Motor Vehicle Theft	Arson	Simple Assault	Forgery/Counterfeiting	Fraud	Embezzlement	Stolen Property	Vandalism	Weapons Charges	Prostitution	Sex Offenses	Drug Abuse Violations	Gambling	Offense vs. Family	Driving Under Influence	Liquor Laws	Disorderly Conduct	Vagrancy	All Other Offenses	Curfew and Loitering	Runaways	TOTAL
<10	0	0	0	0	0	0	0	0	0	0	0	0	0	0	0	0	0	0	0	0	0	0	0	0	0	0	0	0	0
10-12	0	0	1	0	0	0	0	0	0	0	0	0	0	0	0	0	0	1	0	0	0	0	0	0	0	0	0	0	2
13-14	0	0	1	0	5	0	4	0	0	0	0	0	0	0	0	0	0	3	0	0	0	0	0	1	0	4	0	0	18
15	0	0	0	0	3	1	0	0	0	0	0	0	0	0	0	0	0	0	0	0	0	0	0	0	0	3	0	0	7
16	0	0	0	1	7	1	1	2	0	0	0	0	0	0	1	0	0	0	1	0	0	0	0	1	0	3	0	0	18
17	0	0	0	2	2	1	4	1	0	1	0	0	0	0	1	0	0	0	8	0	0	1	3	1	0	8	0	0	33
Tot <18	0	0	2	3	17	3	9	3	0	1	0	0	0	0	2	0	0	4	9	0	0	1	3	3	0	18	0	0	78
18	0	0	0	0	8	2	4	0	0	0	1	0	0	0	2	0	0	0	20	0	0	3	0	0	0	18			58
19	0	0	0	0	4	0	8	0	0	0	0	0	0	2	1	0	0	1	19	0	1	0	4	1	0	9			50
20	0	0	0	0	6	0	10	0	0	1	0	1	0	1	4	0	0	1	12	0	0	3	2	0	0	14			55
21	0	0	0	0	3	0	6	0	0	0	0	0	0	1	1	0	0	1	27	0	3	7	0	1	0	9			59
22	0	0	0	0	8	0	8	0	0	0	0	0	0	0	1	0	0	0	9	0	2	6	0	1	0	10			45
23	0	0	0	1	4	1	6	0	0	0	0	1	0	0	0	0	0	0	9	0	3	8	0	0	0	12			45
24	0	0	0	0	1	4	5	0	0	2	1	1	0	0	1	0	1	0	11	0	2	5	0	0	0	7			41
25-29	0	0	0	2	9	11	38	0	0	2	0	0	0	3	3	0	1	0	28	0	5	26	0	5	0	42			175
30-34	0	0	1	3	11	9	21	0	0	0	1	1	0	0	4	0	0	0	19	0	4	12	0	5	0	21			112
35-39	1	0	1	1	14	1	28	0	1	1	2	1	0	0	0	0	0	0	9	0	2	9	1	2	0	21			95
40-44	0	0	0	0	15	1	27	0	0	0	1	1	0	0	1	1	0	0	1	0	3	10	0	2	0	26			89
45-49	0	0	0	0	20	3	20	1	0	0	0	0	0	1	0	0	0	0	1	0	4	11	0	3	0	22			86
50-54	0	0	0	0	8	0	18	0	0	0	1	0	0	0	0	0	0	0	3	0	0	9	0	2	0	20			61
55-59	0	0	0	0	3	1	3	0	0	0	0	1	0	0	1	0	0	0	0	0	0	9	0	0	0	3			21
60-64	0	0	0	0	7	0	2	0	0	0	0	0	0	0	0	0	0	0	0	0	0	5	0	1	0	1			16
65+	0	0	0	0	1	0	1	0	0	0	0	0	0	0	0	1	0	0	0	0	0	0	0	1	0	0			4
Tot 18+	1	0	2	7	122	33	205	1	1	6	7	7	0	8	19	2	2	3	168	0	29	123	7	24	0	235			1012
Male	0	0	4	5	91	31	108	4	1	4	6	3	0	7	17	2	1	7	160	0	17	96	6	22	0	200	0	0	792
Female	1	0	0	5	48	5	106	0	0	3	1	4	0	1	4	0	1	0	17	0	12	28	4	5	0	53	0	0	298
White	1	0	4	8	116	31	161	3	1	6	6	3	0	7	20	2	1	4	137	0	22	111	10	21	0	204	0	0	879
Black	0	0	0	2	20	5	49	1	0	1	1	4	0	1	1	0	1	3	40	0	6	12	0	5	0	43	0	0	195
Indian	0	0	0	0	0	0	1	0	0	0	0	0	0	0	0	0	0	0	0	0	0	0	0	0	0	0	0	0	1
Asian	0	0	0	0	3	0	3	0	0	0	0	0	0	0	0	0	0	0	0	0	1	1	0	1	0	6	0	0	15
Unk Race	0	0	0	0	0	0	0	0	0	0	0	0	0	0	0	0	0	0	0	0	0		0	0	0	0	0	0	
Total	1	0	4	10	139	36	214	4	1	7	7	7	0	8	21	2	2	7	177	0	29	124	10	27	0	253	0	0	1090

Offense Statistics for Year 2012 **Agency or Area:** Newtown **Pop:** 26,389

Index Offense	Offenses Number	Offenses Rate[2]	Clearances Number	Clearances Pct.	Value Stolen Total	Value Stolen Average
Murder[3]	0	0.0	1	-----	$0	-----
Rape	5	18.9	1	20.0%	$0	$0
Robbery	0	0.0	0	-----	$0	-----
Aggravated Assault	2	7.6	1	50.0%	-----	-----
Burglary	32	121.3	4	12.5%	$105,764	$3,305
Larceny	155	587.4	27	17.4%	$243,735	$1,572
Motor Vehicle Theft	2	7.6	0	0.0%	$8,501	$4,251
Arson	1	3.8	0	0.0%	$3,000	$3,000
Crime Index Total[1]:	**196**	**742.7**	**34**	**17.3%**	**$358,000**	**$1,827**
					Value Recovered:	**$8,004**

1 Arson not included

2 All rates per 100,000 persons; crime rate of rape per 100,000 females is 36.7

3 Does NOT include 27 victims of Newtown mass shooting (*see State Police Misc.*)

Murder

Victim-Offender Relationship	female	male
Spouse	0	0
Live-In	0	0
Ex-spouse	0	0
Ex-live-in	0	0
Co-procreator	0	0
Parent	0	0
Stepparent	0	0
In-law	0	0
Grandparent	0	0
Child	0	0
Stepchild	0	0
Grandchild	0	0
Sibling	0	0
Other Family	0	0
Boy/Girlfriend	0	0
Homosexual	0	0
Friend	0	0
Child of Partner	0	0
Neighbor	0	0
Employee	0	0
Employer	0	0
Babysittee	0	0
Acquaintance	0	0
Other Known	0	0
Stranger	0	0
Unknown	0	0

Circumstance	
Argument	0
LEOKA	0
Drug Dealing	0
Gangland	0
Juvenile Gang	0
Lover's Quarrel	0
Mercy Killing	0
Other Felony	0
Other	0
Unknown	0

Weapon	
Handgun	0
Rifle	0
Shotgun	0
Other Gun	0
Unspec. Firearm	0
Knife	0
Blunt Object	0
Motor Vehicle	0
Strongarm	0
Poison	0
Explosives	0
Fire	0
Narcotics	0
Asphyxiation	0
Other	0
Unknown	0

Rape	n (clr)*
Completed	5 (1)
Attempted	*0 (0)*

Aggravated Assault	n (clr)
Firearm	*0 (0)*
Knife, Cutting Instrument	*0 (0)*
Other Dangerous Weapon	1 (1)
Strongarm (hands, feet, etc.)	1 (0)

Other Offenses	n (clr)
Negligent Manslaughter	*0 (0)*
Simple Assault	110 (65)
Officer Killed	*0* nc
Officer Assaulted	1 (1)

*n: offense; clr: clearance; nc: not collected.

Robbery	n (clr)	Total Loss	Avg. Loss
Highway/Street	*0*	*$0*	*$0*
Gas Station	*0*	*$0*	*$0*
Convenience Store	*0*	*$0*	*$0*
Bank	*0*	*$0*	*$0*
Other Business	*0*	*$0*	*$0*
Residence	*0*	*$0*	*$0*
Miscellaneous	*0*	*$0*	*$0*
Firearm	*0 (0)*		
Knife, Sharp Instrument	*0 (0)*		
Other Dangerous Weapon	*0 (0)*		
Strongarm (hands, feet, etc.)	*0 (0)*		

Burglary	n (clr)	Total Loss	Avg. Loss
Residence Night	4	$30,521	$7,630
Residence Day	13	$63,333	$4,872
Residence Unknown	*0*	*$0*	*$0*
Non-residence Night	12	$8,757	$730
Non-residence Day	3	$3,153	$1,051
Non-residence Unknown	*0*	*$0*	*$0*
Forcible Entry	19 (3)		
Unlawful Entry-No Force	13 (1)		
Attempt Forcible Entry	*0 (0)*		

Larceny	n	Total Loss	Avg. Loss
Pocket-picking	*0*	*$0*	*$0*
Purse-snatching	*0*	*$0*	*$0*
Shoplifting	11	$1,902	$173
Items from Motor Vehicles	23	$16,662	$724
MV Parts & Accessories	1	$1	$1
Bicycles	*0*	*$0*	*$0*
Items from Buildings	49	$150,706	$3,076
From Coin-op Machines	*0*	*$0*	*$0*
All Other	71	$74,464	$1,049
$200 and Over	93	$240,390	$2,585
$50 to $200	27	$2,848	$105
Under $50	35	$497	$14

Motor Vehicle Theft	n (clr)
Auto	1 (0)
Trucks & Buses	*0 (0)*
Other Vehicles	1 (0)

Arson	n (clr)	Total Loss	Avg. Loss
Structural	*0 (0)*	*$0*	*$0*
Mobile	*0 (0)*	*$0*	*$0*
Other	1 (0)	$3,000	$3,000

Arrest Statistics for Year 2012 **Agency: Newtown**

	Murder	Neg. Manslaughter	Forcible Rape	Robbery	Aggravated Assault	Burglary	Larceny-Theft	Motor Vehicle Theft	Arson	Simple Assault	Forgery/Counterfeiting	Fraud	Embezzlement	Stolen Property	Vandalism	Weapons Charges	Prostitution	Sex Offenses	Drug Abuse Violations	Gambling	Offense vs. Family	Driving Under Influence	Liquor Laws	Disorderly Conduct	Vagrancy	All Other Offenses	Curfew and Loitering	Runaways	TOTAL
<10	0	0	0	0	0	0	0	0	0	0	0	0	0	0	0	0	0	1	0	0	0	0	0	0	0	0	0	0	1
10-12	0	0	0	0	0	0	0	0	0	2	0	0	0	0	0	0	0	1	0	0	0	0	0	0	0	0	0	0	3
13-14	0	0	0	0	1	0	0	0	0	0	0	0	0	0	0	0	0	0	0	0	0	0	0	1	0	0	0	0	2
15	0	0	0	0	0	0	0	0	0	2	0	0	0	0	0	0	0	0	0	0	0	0	0	1	0	0	0	0	3
16	0	0	0	0	0	0	1	0	0	0	0	0	0	0	0	0	0	0	1	0	0	0	0	0	0	0	0	0	2
17	0	0	0	0	0	0	0	0	0	3	0	0	0	0	2	0	0	0	2	0	0	0	0	0	0	0	0	0	7
Tot <18	0	0	0	0	1	0	1	0	0	7	0	0	0	0	2	0	0	2	3	0	0	0	0	2	0	0	0	0	18
18	0	0	0	0	0	2	0	1	0	1	0	0	0	0	2	0	0	0	2	0	0	1	0	1	0	5			15
19	0	0	0	0	0	0	0	0	0	0	0	0	0	0	1	0	0	0	2	0	0	2	0	0	0	3			8
20	0	0	0	0	0	0	0	0	0	4	0	0	0	0	0	0	0	1	2	0	0	2	0	0	0	1			10
21	0	0	0	0	0	0	1	0	0	5	0	0	0	0	3	1	0	0	0	0	0	4	0	0	0	1			15
22	0	0	0	0	0	0	1	1	0	0	0	0	0	0	2	0	0	0	0	0	0	2	0	0	0	0			6
23	0	0	0	0	0	0	0	0	0	2	0	0	0	0	1	0	0	0	0	0	0	0	0	1	0	0			4
24	0	0	0	0	0	0	1	0	0	0	0	0	0	0	1	0	0	0	1	0	0	2	0	1	0	3			9
25-29	0	0	0	0	1	1	6	0	0	5	0	0	0	0	0	0	0	1	2	0	0	4	0	1	0	7			28
30-34	0	0	0	0	1	1	1	0	0	1	1	0	0	0	0	1	0	0	1	0	3	6	0	0	0	4			20
35-39	0	0	0	0	0	0	2	0	0	4	0	0	0	0	1	0	0	0	1	0	0	4	0	0	0	3			15
40-44	0	0	0	0	1	0	2	0	0	2	0	0	0	0	1	0	0	0	1	0	1	6	0	1	0	8			23
45-49	0	0	0	0	0	0	1	0	0	9	0	0	0	0	0	0	0	0	0	0	0	3	0	1	0	1			15
50-54	0	0	0	0	0	0	1	0	0	6	0	1	0	0	0	0	0	0	1	0	0	4	0	0	0	0			13
55-59	0	0	0	0	0	0	0	0	0	4	0	0	0	0	0	0	0	0	0	0	0	4	0	1	0	2			11
60-64	0	0	0	0	1	0	0	0	0	0	0	0	0	0	0	0	0	0	0	0	0	1	0	0	0	0			2
65+	1	0	0	0	0	0	1	0	0	2	0	0	0	0	0	0	0	0	0	0	0	2	0	0	0	0			6
Tot 18+	1	0	0	0	4	4	17	2	0	45	1	1	0	0	12	2	0	2	13	0	4	47	0	7	0	38			200
Male	1	0	0	0	2	4	13	0	0	34	1	0	0	0	13	2	0	4	8	0	3	36	0	5	0	31	0	0	157
Female	0	0	0	0	3	0	5	2	0	18	0	1	0	0	1	0	0	0	8	0	1	11	0	4	0	7	0	0	61
White	1	0	0	0	5	2	16	2	0	51	1	1	0	0	14	1	0	4	16	0	4	45	0	8	0	32	0	0	203
Black	0	0	0	0	0	0	1	0	0	1	0	0	0	0	0	0	0	0	0	0	0	2	0	0	0	4	0	0	8
Indian	0	0	0	0	0	0	0	0	0	0	0	0	0	0	0	0	0	0	0	0	0	0	0	0	0	0	0	0	0
Asian	0	0	0	0	0	1	0	0	0	0	0	0	0	0	0	1	0	0	0	0	0	0	0	1	0	1	0	0	4
Unk Race	0	0	0	0	0	1	1	0	0	0	0	0	0	0	0	0	0	0	0	0	0		0	0	0	1	0	0	3
Total	1	0	0	0	5	4	18	2	0	52	1	1	0	0	14	2	0	4	16	0	4	47	0	9	0	38	0	0	218

Offense Statistics for Year 2012 **Agency or Area:** Norfolk **Pop:** 1,749

Index Offense	Offenses Number	Offenses Rate[2]	Clearances Number	Clearances Pct.	Value Stolen Total	Value Stolen Average
Murder	0	0.0	0	-----	$0	-----
Rape	1	57.2	0	0.0%	$0	$0
Robbery	0	0.0	0	-----	$0	-----
Aggravated Assault	1	57.2	1	100.0%	-----	-----
Burglary	5	285.9	3	60.0%	$3,578	$716
Larceny	6	343.1	0	0.0%	$6,288	$1,048
Motor Vehicle Theft	0	0.0	0	-----	$0	-----
Arson	0	0.0	0	-----	$0	-----
Crime Index Total[1]:	**13**	**743.3**	**4**	**30.8%**	**$9,866**	**$759**
					Value Recovered:	**$169**

[1] Arson not included

[2] All rates per 100,000 persons; crime rate of rape per 100,000 females is 110.8

Murder

Victim-Offender Relationship	female	male
Spouse	0	0
Live-In	0	0
Ex-spouse	0	0
Ex-live-in	0	0
Co-procreator	0	0
Parent	0	0
Stepparent	0	0
In-law	0	0
Grandparent	0	0
Child	0	0
Stepchild	0	0
Grandchild	0	0
Sibling	0	0
Other Family	0	0
Boy/Girlfriend	0	0
Homosexual	0	0
Friend	0	0
Child of Partner	0	0
Neighbor	0	0
Employee	0	0
Employer	0	0
Babysittee	0	0
Acquaintance	0	0
Other Known	0	0
Stranger	0	0
Unknown	0	0

Circumstance	
Argument	0
LEOKA	0
Drug Dealing	0
Gangland	0
Juvenile Gang	0
Lover's Quarrel	0
Mercy Killing	0
Other Felony	0
Other	0
Unknown	0

Weapon	
Handgun	0
Rifle	0
Shotgun	0
Other Gun	0
Unspec. Firearm	0
Knife	0
Blunt Object	0
Motor Vehicle	0
Strongarm	0
Poison	0
Explosives	0
Fire	0
Narcotics	0
Asphyxiation	0
Other	0
Unknown	0

Rape	n (clr)*
Completed	1 (0)
Attempted	*0 (0)*

Aggravated Assault	n (clr)
Firearm	1 (1)
Knife, Cutting Instrument	*0 (0)*
Other Dangerous Weapon	*0 (0)*
Strongarm (hands, feet, etc.)	*0 (0)*

Other Offenses	n (clr)
Negligent Manslaughter	*0 (0)*
Simple Assault	15 (8)
Officer Killed	*0* nc
Officer Assaulted	*0 (0)*

*n: offense; clr: clearance; nc: not collected.

Robbery	n (clr)	Total Loss	Avg. Loss
Highway/Street	*0*	*$0*	*$0*
Gas Station	*0*	*$0*	*$0*
Convenience Store	*0*	*$0*	*$0*
Bank	*0*	*$0*	*$0*
Other Business	*0*	*$0*	*$0*
Residence	*0*	*$0*	*$0*
Miscellaneous	*0*	*$0*	*$0*
Firearm	*0 (0)*		
Knife, Sharp Instrument	*0 (0)*		
Other Dangerous Weapon	*0 (0)*		
Strongarm (hands, feet, etc.)	*0 (0)*		

Burglary	n (clr)	Total Loss	Avg. Loss
Residence Night	1	$2,228	$2,228
Residence Day	2	$130	$65
Residence Unknown	*0*	*$0*	*$0*
Non-residence Night	1	$1,200	$1,200
Non-residence Day	1	$20	$20
Non-residence Unknown	*0*	*$0*	*$0*
Forcible Entry	4 (2)		
Unlawful Entry-No Force	1 (1)		
Attempt Forcible Entry	*0 (0)*		

Larceny	n	Total Loss	Avg. Loss
Pocket-picking	*0*	*$0*	*$0*
Purse-snatching	*0*	*$0*	*$0*
Shoplifting	*0*	*$0*	*$0*
Items from Motor Vehicles	1	$3	$3
MV Parts & Accessories	*0*	*$0*	*$0*
Bicycles	*0*	*$0*	*$0*
Items from Buildings	1	$265	$265
From Coin-op Machines	*0*	*$0*	*$0*
All Other	4	$6,020	$1,505
$200 and Over	5	$6,285	$1,257
$50 to $200	*0*	*$0*	*$0*
Under $50	1	$3	$3

Motor Vehicle Theft	n (clr)
Auto	*0 (0)*
Trucks & Buses	*0 (0)*
Other Vehicles	*0 (0)*

Arson	n (clr)	Total Loss	Avg. Loss
Structural	*0 (0)*	*$0*	*$0*
Mobile	*0 (0)*	*$0*	*$0*
Other	*0 (0)*	*$0*	*$0*

Arrest Statistics for Year 2012 **Agency: Norfolk**

	Murder	Neg. Manslaughter	Forcible Rape	Robbery	Aggravated Assault	Burglary	Larceny-Theft	Motor Vehicle Theft	Arson	Simple Assault	Forgery/Counterfeiting	Fraud	Embezzlement	Stolen Property	Vandalism	Weapons Charges	Prostitution	Sex Offenses	Drug Abuse Violations	Gambling	Offense vs. Family	Driving Under Influence	Liquor Laws	Disorderly Conduct	Vagrancy	All Other Offenses	Curfew and Loitering	Runaways	TOTAL
<10	0	0	0	0	0	0	0	0	0	0	0	0	0	0	0	0	0	0	0	0	0	0	0	0	0	0	0	0	0
10-12	0	0	0	0	0	0	0	0	0	0	0	0	0	0	0	0	0	0	0	0	0	0	0	0	0	0	0	0	0
13-14	0	0	0	0	0	0	0	0	0	0	0	0	0	0	0	0	0	0	0	0	0	0	0	0	0	0	0	0	0
15	0	0	0	0	0	0	0	0	0	0	0	0	0	0	0	0	0	0	0	0	0	0	0	0	0	0	0	0	0
16	0	0	0	0	0	0	0	0	0	0	0	0	0	0	0	0	0	0	0	0	0	0	0	0	0	1	0	0	1
17	0	0	0	0	0	0	0	0	0	0	0	0	0	0	0	0	0	0	0	0	0	0	0	0	0	0	0	0	0
Tot <18	0	0	0	0	0	0	0	0	0	0	0	0	0	0	0	0	0	0	0	0	0	0	0	0	0	1	0	0	1
18	0	0	0	0	0	0	0	0	0	0	0	0	0	0	0	0	0	0	0	0	0	0	0	0	0	0			0
19	0	0	0	0	0	1	0	0	0	0	0	0	0	0	0	0	0	0	0	0	0	0	0	0	0	0			1
20	0	0	0	0	0	2	0	0	0	0	0	0	0	0	0	0	0	0	0	0	0	0	0	0	0	0			2
21	0	0	0	0	0	0	0	0	0	1	0	0	0	0	0	1	0	0	1	0	0	0	0	0	0	0			3
22	0	0	0	0	1	0	0	0	0	1	0	0	0	0	0	0	0	0	0	0	0	0	0	0	0	0			2
23	0	0	0	0	0	0	0	0	0	0	0	0	0	0	0	0	0	0	0	0	0	0	0	0	0	0			0
24	0	0	0	0	0	0	0	0	0	0	0	0	0	0	0	0	0	0	0	0	0	0	0	0	0	0			0
25-29	0	0	0	0	0	0	0	0	0	0	0	0	0	0	0	0	0	0	0	0	0	0	0	0	0	2			2
30-34	0	0	0	0	0	0	0	0	0	0	0	0	0	0	0	0	0	0	0	0	0	1	0	0	0	0			1
35-39	0	0	0	0	0	0	1	0	0	1	0	0	0	0	0	0	0	0	0	0	0	0	0	0	0	0			2
40-44	0	0	0	0	0	0	1	0	0	1	0	0	0	0	0	0	0	0	0	0	0	1	0	0	0	0			3
45-49	0	0	0	0	0	0	0	0	0	1	0	0	0	0	0	0	0	0	0	0	0	1	0	0	0	1			3
50-54	0	0	0	0	0	0	0	0	0	1	0	0	0	0	0	0	0	0	0	0	0	0	0	0	0	0			1
55-59	0	0	0	0	0	0	0	0	0	0	0	0	0	0	0	0	0	0	0	0	0	0	0	0	0	0			0
60-64	0	0	0	0	0	0	0	0	0	0	0	0	0	0	0	0	0	0	0	0	0	0	0	0	0	0			0
65+	0	0	0	0	0	0	0	0	0	0	0	0	0	0	0	0	0	0	0	0	0	1	0	0	0	0			1
Tot 18+	0	0	0	0	1	3	2	0	0	6	0	0	0	0	0	1	0	0	1	0	0	4	0	0	0	3			21
Male	0	0	0	0	1	3	2	0	0	6	0	0	0	0	0	1	0	0	0	0	0	3	0	0	0	2	0	0	18
Female	0	0	0	0	0	0	0	0	0	0	0	0	0	0	0	0	0	0	1	0	0	1	0	0	0	2	0	0	4
White	0	0	0	0	1	3	2	0	0	4	0	0	0	0	0	0	0	0	1	0	0	4	0	0	0	3	0	0	18
Black	0	0	0	0	0	0	0	0	0	0	0	0	0	0	0	1	0	0	0	0	0	0	0	0	0	0	0	0	1
Indian	0	0	0	0	0	0	0	0	0	0	0	0	0	0	0	0	0	0	0	0	0	0	0	0	0	0	0	0	0
Asian	0	0	0	0	0	0	0	0	0	0	0	0	0	0	0	0	0	0	0	0	0	0	0	0	0	0	0	0	0
Unk Race	0	0	0	0	0	0	0	0	0	2	0	0	0	0	0	0	0	0	0	0	0		0	0	0	1	0	0	3
Total	0	0	0	0	1	3	2	0	0	6	0	0	0	0	0	1	0	0	1	0	0	4	0	0	0	4	0	0	22

Offense Statistics for Year 2012 **Agency or Area:** North Branford **Pop:** 14,662

Index Offense	Offenses Number	Offenses Rate[2]	Clearances Number	Clearances Pct.	Value Stolen Total	Value Stolen Average
Murder	1	6.8	0	0.0%	$0	$0
Rape	1	6.8	0	0.0%	$0	$0
Robbery	1	6.8	0	0.0%	$1	$1
Aggravated Assault	2	13.6	1	50.0%	-----	-----
Burglary	34	231.9	9	26.5%	$79,745	$2,345
Larceny	161	1,098.1	24	14.9%	$602,243	$3,741
Motor Vehicle Theft	7	47.7	3	42.9%	$34,502	$4,929
Arson	0	0.0	0	-----	$0	-----
Crime Index Total[1]:	**207**	**1,411.8**	**37**	**17.9%**	**$716,491**	**$3,461**
				Value Recovered:		**$4,675**

1 Arson not included

2 All rates per 100,000 persons; crime rate of rape per 100,000 females is 13.2

Murder

Victim-Offender Relationship	female	male
Spouse	1	0
Live-In	0	0
Ex-spouse	0	0
Ex-live-in	0	0
Co-procreator	0	0
Parent	0	0
Stepparent	0	0
In-law	0	0
Grandparent	0	0
Child	0	0
Stepchild	0	0
Grandchild	0	0
Sibling	0	0
Other Family	0	0
Boy/Girlfriend	0	0
Homosexual	0	0
Friend	0	0
Child of Partner	0	0
Neighbor	0	0
Employee	0	0
Employer	0	0
Babysittee	0	0
Acquaintance	0	0
Other Known	0	0
Stranger	0	0
Unknown	0	0

Circumstance	
Argument	0
LEOKA	0
Drug Dealing	0
Gangland	0
Juvenile Gang	0
Lover's Quarrel	0
Mercy Killing	0
Other Felony	0
Other	1
Unknown	0

Weapon	
Handgun	1
Rifle	0
Shotgun	0
Other Gun	0
Unspec. Firearm	0
Knife	0
Blunt Object	0
Motor Vehicle	0
Strongarm	0
Poison	0
Explosives	0
Fire	0
Narcotics	0
Asphyxiation	0
Other	0
Unknown	0

Rape	n (clr)*
Completed	1 (0)
Attempted	0 (0)

Aggravated Assault	n (clr)
Firearm	0 (0)
Knife, Cutting Instrument	0 (0)
Other Dangerous Weapon	1 (0)
Strongarm (hands, feet, etc.)	1 (1)

Other Offenses	n (clr)
Negligent Manslaughter	0 (0)
Simple Assault	45 (32)
Officer Killed	0 nc
Officer Assaulted	1 (0)

*n: offense; clr: clearance; nc: not collected.

Robbery	n (clr)	Total Loss	Avg. Loss
Highway/Street	0	$0	$0
Gas Station	0	$0	$0
Convenience Store	1	$1	$1
Bank	0	$0	$0
Other Business	0	$0	$0
Residence	0	$0	$0
Miscellaneous	0	$0	$0
Firearm	0 (0)		
Knife, Sharp Instrument	0 (0)		
Other Dangerous Weapon	0 (0)		
Strongarm (hands, feet, etc.)	1 (0)		

Burglary	n (clr)	Total Loss	Avg. Loss
Residence Night	9	$38,043	$4,227
Residence Day	21	$29,322	$1,396
Residence Unknown	0	$0	$0
Non-residence Night	2	$9,610	$4,805
Non-residence Day	2	$2,770	$1,385
Non-residence Unknown	0	$0	$0
Forcible Entry	21 (5)		
Unlawful Entry-No Force	13 (4)		
Attempt Forcible Entry	0 (0)		

Larceny	n	Total Loss	Avg. Loss
Pocket-picking	0	$0	$0
Purse-snatching	0	$0	$0
Shoplifting	19	$3,983	$210
Items from Motor Vehicles	31	$19,499	$629
MV Parts & Accessories	7	$5,863	$838
Bicycles	5	$950	$190
Items from Buildings	21	$476,419	$22,687
From Coin-op Machines	1	$1,200	$1,200
All Other	77	$94,329	$1,225
$200 and Over	83	$597,736	$7,202
$50 to $200	37	$4,274	$116
Under $50	41	$233	$6

Motor Vehicle Theft	n (clr)
Auto	6 (3)
Trucks & Buses	0 (0)
Other Vehicles	1 (0)

Arson	n (clr)	Total Loss	Avg. Loss
Structural	0 (0)	$0	$0
Mobile	0 (0)	$0	$0
Other	0 (0)	$0	$0

Arrest Statistics for Year 2012 **Agency: North Branford**

	Murder	Neg. Manslaughter	Forcible Rape	Robbery	Aggravated Assault	Burglary	Larceny-Theft	Motor Vehicle Theft	Arson	Simple Assault	Forgery/Counterfeiting	Fraud	Embezzlement	Stolen Property	Vandalism	Weapons Charges	Prostitution	Sex Offenses	Drug Abuse Violations	Gambling	Offense vs. Family	Driving Under Influence	Liquor Laws	Disorderly Conduct	Vagrancy	All Other Offenses	Curfew and Loitering	Runaways	TOTAL
<10	0	0	0	0	0	0	0	0	0	0	0	0	0	0	0	0	0	0	0	0	0	0	0	0	0	0	0	0	0
10-12	0	0	0	0	0	0	0	0	0	0	0	0	0	0	0	0	0	0	0	0	0	0	0	0	0	0	0	0	0
13-14	0	0	0	0	0	0	1	0	0	1	0	0	0	0	1	0	0	2	0	0	0	0	0	2	0	0	0	0	7
15	0	0	0	0	0	0	0	0	0	0	0	0	0	0	0	0	0	0	0	0	0	0	0	0	0	1	0	0	1
16	0	0	0	0	0	0	0	0	0	0	0	0	0	0	0	0	0	0	0	0	0	0	0	4	0	1	0	0	5
17	0	0	0	0	0	3	0	0	0	0	0	0	0	0	0	0	0	0	0	0	0	0	0	0	0	1	0	0	4
Tot <18	0	0	0	0	0	3	1	0	0	1	0	0	0	0	1	0	0	2	0	0	0	0	0	6	0	3	0	0	17
18	0	0	0	0	0	0	0	1	0	0	0	0	0	0	0	0	0	0	1	0	0	1	0	4	0	0			7
19	0	0	0	0	0	2	0	0	0	0	0	0	0	0	0	0	0	0	2	0	0	1	0	0	0	3			8
20	0	0	0	0	0	0	0	0	0	2	0	0	0	0	0	0	0	0	1	0	0	2	0	0	0	0			5
21	0	0	0	0	0	2	0	0	0	0	0	0	0	0	0	0	0	0	0	0	0	1	0	0	0	1			4
22	0	0	0	0	0	2	0	0	0	2	0	1	0	0	0	0	0	0	1	0	0	1	0	0	0	2			9
23	0	0	0	0	0	0	0	0	0	0	0	0	0	0	0	0	0	0	0	0	0	0	0	0	0	0			0
24	0	0	0	0	0	0	0	0	0	0	0	0	0	0	0	0	0	0	0	0	0	2	0	1	0	1			4
25-29	0	0	0	0	0	1	7	0	0	6	0	2	0	0	0	0	0	0	0	0	0	4	0	1	0	4			25
30-34	0	0	0	0	0	1	6	0	0	1	0	0	0	0	0	0	0	0	0	0	1	1	0	1	0	4			15
35-39	0	0	0	0	0	0	1	0	0	5	1	0	0	0	0	0	0	0	2	0	0	4	0	3	0	1			17
40-44	0	0	0	0	0	1	6	0	0	3	0	0	0	0	0	0	0	0	1	0	0	4	0	4	0	5			24
45-49	0	0	0	0	1	0	1	1	0	3	0	0	0	0	0	0	0	0	0	0	0	5	0	8	0	5			24
50-54	0	0	0	0	0	0	3	0	0	3	0	0	0	0	0	0	0	0	0	0	0	3	0	2	0	6			17
55-59	0	0	0	0	0	0	1	0	0	1	0	0	0	0	0	0	0	0	0	0	0	1	0	3	0	0			6
60-64	0	0	0	0	0	0	1	0	0	0	0	0	0	0	0	0	0	1	0	0	0	0	0	0	0	0			2
65+	0	0	0	0	0	0	0	0	0	1	0	0	0	0	0	0	0	0	0	0	0	0	0	0	0	0			1
Tot 18+	0	0	0	0	1	9	26	2	0	27	1	3	0	0	0	0	0	1	8	0	1	30	0	27	0	32			168
Male	0	0	0	0	1	11	19	2	0	26	1	2	0	0	1	0	0	3	8	0	1	21	0	20	0	25	0	0	141
Female	0	0	0	0	0	1	8	0	0	2	0	1	0	0	0	0	0	0	0	0	0	9	0	13	0	10	0	0	44
White	0	0	0	0	1	10	24	2	0	25	0	2	0	0	1	0	0	3	8	0	1	28	0	31	0	32	0	0	168
Black	0	0	0	0	0	2	2	0	0	3	1	1	0	0	0	0	0	0	0	0	0	2	0	1	0	1	0	0	13
Indian	0	0	0	0	0	0	0	0	0	0	0	0	0	0	0	0	0	0	0	0	0	0	0	0	0	0	0	0	0
Asian	0	0	0	0	0	0	0	0	0	0	0	0	0	0	0	0	0	0	0	0	0	0	0	0	0	0	0	0	0
Unk Race	0	0	0	0	0	0	1	0	0	0	0	0	0	0	0	0	0	0	0	0	0		0	1	0	2	0	0	4
Total	0	0	0	0	1	12	27	2	0	28	1	3	0	0	1	0	0	3	8	0	1	30	0	33	0	35	0	0	185

Offense Statistics for Year 2012 **Agency or Area:** North Canaan **Pop:** 3,533

Index Offense	Offenses Number	Offenses Rate[2]	Clearances Number	Clearances Pct.	Value Stolen Total	Value Stolen Average
Murder	0	0.0	0	-----	$0	-----
Rape	2	56.6	0	0.0%	$0	$0
Robbery	0	0.0	0	-----	$0	-----
Aggravated Assault	2	56.6	2	100.0%	-----	-----
Burglary	8	226.4	3	37.5%	$3,765	$471
Larceny	29	820.8	14	48.3%	$81,045	$2,795
Motor Vehicle Theft	0	0.0	0	-----	$0	-----
Arson	0	0.0	0	-----	$0	-----
Crime Index Total[1]:	**41**	**1,160.5**	**19**	**46.3%**	**$84,810**	**$2,069**
				Value Recovered:		**$6,000**

[1] Arson not included

[2] All rates per 100,000 persons; crime rate of rape per 100,000 females is 109.7

Murder

Victim-Offender Relationship	female	male
Spouse	0	0
Live-In	0	0
Ex-spouse	0	0
Ex-live-in	0	0
Co-procreator	0	0
Parent	0	0
Stepparent	0	0
In-law	0	0
Grandparent	0	0
Child	0	0
Stepchild	0	0
Grandchild	0	0
Sibling	0	0
Other Family	0	0
Boy/Girlfriend	0	0
Homosexual	0	0
Friend	0	0
Child of Partner	0	0
Neighbor	0	0
Employee	0	0
Employer	0	0
Babysittee	0	0
Acquaintance	0	0
Other Known	0	0
Stranger	0	0
Unknown	0	0

Circumstance	
Argument	0
LEOKA	0
Drug Dealing	0
Gangland	0
Juvenile Gang	0
Lover's Quarrel	0
Mercy Killing	0
Other Felony	0
Other	0
Unknown	0

Weapon	
Handgun	0
Rifle	0
Shotgun	0
Other Gun	0
Unspec. Firearm	0
Knife	0
Blunt Object	0
Motor Vehicle	0
Strongarm	0
Poison	0
Explosives	0
Fire	0
Narcotics	0
Asphyxiation	0
Other	0
Unknown	0

Rape	n (clr)*
Completed	2 (0)
Attempted	*0 (0)*

Aggravated Assault	n (clr)
Firearm	*0 (0)*
Knife, Cutting Instrument	*0 (0)*
Other Dangerous Weapon	*0 (0)*
Strongarm (hands, feet, etc.)	2 (2)

Other Offenses	n (clr)
Negligent Manslaughter	*0 (0)*
Simple Assault	28 (23)
Officer Killed	*0* nc
Officer Assaulted	*0 (0)*

*n: offense; clr: clearance; nc: not collected.

Robbery	n (clr)	Total Loss	Avg. Loss
Highway/Street	*0*	*$0*	*$0*
Gas Station	*0*	*$0*	*$0*
Convenience Store	*0*	*$0*	*$0*
Bank	*0*	*$0*	*$0*
Other Business	*0*	*$0*	*$0*
Residence	*0*	*$0*	*$0*
Miscellaneous	*0*	*$0*	*$0*
Firearm	*0 (0)*		
Knife, Sharp Instrument	*0 (0)*		
Other Dangerous Weapon	*0 (0)*		
Strongarm (hands, feet, etc.)	*0 (0)*		

Burglary	n (clr)	Total Loss	Avg. Loss
Residence Night	1	$100	$100
Residence Day	3	$2,477	$826
Residence Unknown	*0*	*$0*	*$0*
Non-residence Night	*0*	*$0*	*$0*
Non-residence Day	4	$1,188	$297
Non-residence Unknown	*0*	*$0*	*$0*
Forcible Entry	4 (3)		
Unlawful Entry-No Force	3 (0)		
Attempt Forcible Entry	1 (0)		

Larceny	n	Total Loss	Avg. Loss
Pocket-picking	*0*	*$0*	*$0*
Purse-snatching	*0*	*$0*	*$0*
Shoplifting	3	$309	$103
Items from Motor Vehicles	6	$4,270	$712
MV Parts & Accessories	2	$1,050	$525
Bicycles	2	$629	$315
Items from Buildings	6	$51,242	$8,540
From Coin-op Machines	*0*	*$0*	*$0*
All Other	10	$23,545	$2,355
$200 and Over	19	$80,577	$4,241
$50 to $200	3	$379	$126
Under $50	7	$89	$13

Motor Vehicle Theft	n (clr)
Auto	*0 (0)*
Trucks & Buses	*0 (0)*
Other Vehicles	*0 (0)*

Arson	n (clr)	Total Loss	Avg. Loss
Structural	*0 (0)*	*$0*	*$0*
Mobile	*0 (0)*	*$0*	*$0*
Other	*0 (0)*	*$0*	*$0*

Arrest Statistics for Year 2012 **Agency: North Canaan**

	Murder	Neg. Manslaughter	Forcible Rape	Robbery	Aggravated Assault	Burglary	Larceny-Theft	Motor Vehicle Theft	Arson	Simple Assault	Forgery/Counterfeiting	Fraud	Embezzlement	Stolen Property	Vandalism	Weapons Charges	Prostitution	Sex Offenses	Drug Abuse Violations	Gambling	Offense vs. Family	Driving Under Influence	Liquor Laws	Disorderly Conduct	Vagrancy	All Other Offenses	Curfew and Loitering	Runaways	TOTAL
<10	0	0	0	0	0	0	0	0	0	0	0	0	0	0	0	0	0	0	0	0	0	0	0	0	0	0	0	0	0
10-12	0	0	0	0	0	0	0	0	0	0	0	0	0	0	0	0	0	0	0	0	0	0	0	0	0	0	0	0	0
13-14	0	0	0	0	0	0	1	0	0	0	0	0	0	0	0	0	0	0	0	0	0	0	0	0	0	0	0	0	1
15	0	0	0	0	0	0	1	0	0	0	0	0	0	0	0	0	0	0	0	0	0	0	0	0	0	0	0	0	1
16	0	0	0	0	0	0	0	0	0	0	0	0	0	0	0	0	0	0	0	0	0	0	0	0	0	0	0	0	0
17	0	0	0	0	0	0	0	0	0	1	0	0	0	0	0	0	0	0	0	0	0	1	0	0	0	0	0	0	2
Tot <18	0	0	0	0	0	0	2	0	0	1	0	0	0	0	0	0	0	0	0	0	0	1	0	0	0	0	0	0	4
18	0	0	0	0	0	0	2	0	0	0	0	0	0	0	0	1	0	0	0	0	0	1	0	0	0	0			4
19	0	0	0	0	0	0	0	0	0	2	0	0	0	0	0	0	0	0	0	0	0	1	0	0	0	5			8
20	0	0	0	0	0	0	0	0	0	1	0	0	0	1	0	0	0	0	0	0	0	0	0	0	0	0			2
21	0	0	0	0	0	0	0	0	0	0	0	0	0	0	0	1	0	0	0	0	0	0	0	0	0	0			1
22	0	0	0	0	0	1	0	0	0	3	0	0	0	0	0	0	0	0	0	0	0	0	0	0	0	2			6
23	0	0	0	0	0	0	0	0	0	0	0	0	0	0	0	0	0	0	1	0	0	2	0	0	0	1			4
24	0	0	0	0	0	1	1	0	0	0	0	0	0	0	0	0	0	0	0	0	0	0	0	0	0	0			2
25-29	0	0	0	0	2	0	2	0	0	3	0	0	0	0	0	1	0	0	1	0	0	1	0	0	0	7			17
30-34	0	0	0	0	0	1	0	0	0	0	0	0	0	0	1	0	0	0	2	0	0	2	0	0	0	0			6
35-39	0	0	0	0	0	2	0	0	0	1	0	1	0	0	0	0	0	0	0	0	0	2	0	0	0	0			6
40-44	0	0	0	0	0	0	1	0	0	3	0	0	0	0	0	0	0	0	1	0	0	1	0	0	0	2			8
45-49	0	0	0	0	0	0	0	0	0	0	0	1	0	0	0	0	0	0	1	0	0	0	0	0	0	1			3
50-54	0	0	0	0	0	0	0	0	0	2	0	0	0	0	0	0	0	0	0	0	0	2	0	0	0	2			6
55-59	0	0	0	0	0	0	0	0	0	1	0	1	0	0	0	0	0	0	0	0	0	1	0	0	0	0			3
60-64	0	0	0	0	0	0	0	0	0	0	0	0	0	0	0	0	0	0	1	0	0	1	0	0	0	0			2
65+	0	0	0	0	0	0	0	0	0	0	0	0	0	0	0	0	0	0	0	0	0	0	0	0	0	0			0
Tot 18+	0	0	0	0	2	5	6	0	0	16	0	3	0	1	1	3	0	0	7	0	0	14	0	0	0	20			78
Male	0	0	0	0	2	5	6	0	0	13	0	1	0	0	1	3	0	0	5	0	0	10	0	0	0	17	0	0	63
Female	0	0	0	0	0	0	2	0	0	4	0	2	0	1	0	0	0	0	2	0	0	5	0	0	0	3	0	0	19
White	0	0	0	0	2	5	8	0	0	17	0	3	0	1	1	3	0	0	7	0	0	12	0	0	0	20	0	0	79
Black	0	0	0	0	0	0	0	0	0	0	0	0	0	0	0	0	0	0	0	0	0	0	0	0	0	0	0	0	0
Indian	0	0	0	0	0	0	0	0	0	0	0	0	0	0	0	0	0	0	0	0	0	0	0	0	0	0	0	0	0
Asian	0	0	0	0	0	0	0	0	0	0	0	0	0	0	0	0	0	0	0	0	0	0	0	0	0	0	0	0	0
Unk Race	0	0	0	0	0	0	0	0	0	0	0	0	0	0	0	0	0	0	0	0	0	3	0	0	0	0	0	0	3
Total	0	0	0	0	2	5	8	0	0	17	0	3	0	1	1	3	0	0	7	0	0	15	0	0	0	20	0	0	82

Offense Statistics for Year 2012 **Agency or Area:** North Haven **Pop:** 24,284

Index Offense	Offenses Number	Offenses Rate[2]	Clearances Number	Clearances Pct.	Value Stolen Total	Value Stolen Average
Murder	0	0.0	0	-----	$0	-----
Rape	0	0.0	0	-----	$0	-----
Robbery	11	45.3	6	54.5%	$5,369	$488
Aggravated Assault	1	4.1	0	0.0%	-----	-----
Burglary	63	259.4	11	17.5%	$118,894	$1,887
Larceny	478	1,968.4	74	15.5%	$593,882	$1,242
Motor Vehicle Theft	37	152.4	5	13.5%	$181,420	$4,903
Arson	0	0.0	0	-----	$0	-----
Crime Index Total[1]:	**590**	**2,429.6**	**96**	**16.3%**	**$899,565**	**$1,525**
					Value Recovered:	**$31,038**

1 Arson not included

2 All rates per 100,000 persons; crime rate of rape per 100,000 females is 0.0

Murder

Victim-Offender Relationship	female	male
Spouse	0	0
Live-In	0	0
Ex-spouse	0	0
Ex-live-in	0	0
Co-procreator	0	0
Parent	0	0
Stepparent	0	0
In-law	0	0
Grandparent	0	0
Child	0	0
Stepchild	0	0
Grandchild	0	0
Sibling	0	0
Other Family	0	0
Boy/Girlfriend	0	0
Homosexual	0	0
Friend	0	0
Child of Partner	0	0
Neighbor	0	0
Employee	0	0
Employer	0	0
Babysittee	0	0
Acquaintance	0	0
Other Known	0	0
Stranger	0	0
Unknown	0	0

Circumstance	
Argument	0
LEOKA	0
Drug Dealing	0
Gangland	0
Juvenile Gang	0
Lover's Quarrel	0
Mercy Killing	0
Other Felony	0
Other	0
Unknown	0

Weapon	
Handgun	0
Rifle	0
Shotgun	0
Other Gun	0
Unspec. Firearm	0
Knife	0
Blunt Object	0
Motor Vehicle	0
Strongarm	0
Poison	0
Explosives	0
Fire	0
Narcotics	0
Asphyxiation	0
Other	0
Unknown	0

Rape	n (clr)*
Completed	0 (0)
Attempted	0 (0)

Aggravated Assault	n (clr)
Firearm	0 (0)
Knife, Cutting Instrument	0 (0)
Other Dangerous Weapon	0 (0)
Strongarm (hands, feet, etc.)	1 (0)

Other Offenses	n (clr)
Negligent Manslaughter	0 (0)
Simple Assault	50 (12)
Officer Killed	0 nc
Officer Assaulted	1 (0)

*n: offense; clr: clearance; nc: not collected.

Robbery	n (clr)	Total Loss	Avg. Loss
Highway/Street	3	$582	$194
Gas Station	1	$900	$900
Convenience Store	0	$0	$0
Bank	2	$2,734	$1,367
Other Business	5	$1,153	$231
Residence	0	$0	$0
Miscellaneous	0	$0	$0
Firearm	5 (2)		
Knife, Sharp Instrument	2 (1)		
Other Dangerous Weapon	2 (2)		
Strongarm (hands, feet, etc.)	2 (1)		

Burglary	n (clr)	Total Loss	Avg. Loss
Residence Night	13	$8,053	$619
Residence Day	21	$63,239	$3,011
Residence Unknown	0	$0	$0
Non-residence Night	9	$3,014	$335
Non-residence Day	20	$44,588	$2,229
Non-residence Unknown	0	$0	$0
Forcible Entry	32 (6)		
Unlawful Entry-No Force	20 (5)		
Attempt Forcible Entry	11 (0)		

Larceny	n	Total Loss	Avg. Loss
Pocket-picking	0	$0	$0
Purse-snatching	0	$0	$0
Shoplifting	62	$26,992	$435
Items from Motor Vehicles	120	$82,438	$687
MV Parts & Accessories	29	$19,088	$658
Bicycles	3	$2,100	$700
Items from Buildings	78	$130,554	$1,674
From Coin-op Machines	1	$194	$194
All Other	185	$332,516	$1,797
$200 and Over	261	$581,520	$2,228
$50 to $200	100	$11,215	$112
Under $50	117	$1,147	$10

Motor Vehicle Theft	n (clr)
Auto	25 (4)
Trucks & Buses	0 (0)
Other Vehicles	12 (1)

Arson	n (clr)	Total Loss	Avg. Loss
Structural	0 (0)	$0	$0
Mobile	0 (0)	$0	$0
Other	0 (0)	$0	$0

Arrest Statistics for Year 2012 **Agency: North Haven**

	Murder	Neg. Manslaughter	Forcible Rape	Robbery	Aggravated Assault	Burglary	Larceny-Theft	Motor Vehicle Theft	Arson	Simple Assault	Forgery/Counterfeiting	Fraud	Embezzlement	Stolen Property	Vandalism	Weapons Charges	Prostitution	Sex Offenses	Drug Abuse Violations	Gambling	Offense vs. Family	Driving Under Influence	Liquor Laws	Disorderly Conduct	Vagrancy	All Other Offenses	Curfew and Loitering	Runaways	TOTAL
<10	0	0	0	0	0	0	0	0	0	0	0	0	0	0	0	0	0	0	0	0	0	0	0	0	0	0	0	0	0
10-12	0	0	0	0	0	0	0	1	0	0	0	0	0	0	0	0	0	0	0	0	0	0	0	0	0	0	0	0	1
13-14	0	0	0	0	0	0	0	0	0	0	0	0	0	0	0	0	0	0	0	0	0	0	0	0	0	0	0	0	0
15	0	0	0	0	0	0	0	0	0	0	0	0	0	0	0	0	0	0	0	0	0	0	0	0	0	0	0	0	0
16	0	0	0	0	0	0	0	0	0	0	0	0	0	0	0	0	0	0	0	0	0	0	0	1	0	1	0	0	2
17	0	0	0	0	0	0	1	0	0	1	0	0	0	0	0	0	0	0	0	0	0	0	0	0	0	0	0	0	2
Tot <18	0	0	0	0	0	0	1	1	0	1	0	0	0	0	0	0	0	0	0	0	0	0	0	1	0	1	0	0	5
18	0	0	0	0	0	0	2	0	0	0	0	0	0	0	0	0	0	0	0	0	0	0	0	2	0	3			7
19	0	0	0	0	0	4	2	0	0	2	0	0	0	0	0	0	0	0	2	0	0	1	0	0	0	3			14
20	0	0	0	0	0	2	8	0	0	1	0	0	0	0	0	0	0	0	3	0	0	3	0	1	0	4			22
21	0	0	0	1	0	1	4	0	0	0	0	0	0	0	0	0	0	0	2	0	0	0	0	0	0	7			15
22	0	0	0	0	0	0	2	0	0	1	0	0	0	0	0	0	0	0	0	0	1	1	0	1	0	3			9
23	0	0	0	1	0	1	2	0	0	1	0	0	0	0	0	0	0	0	1	0	0	0	0	0	0	2			8
24	0	0	0	0	0	2	3	0	0	0	0	0	0	0	0	0	0	0	2	0	0	2	0	0	0	1			10
25-29	0	0	0	0	0	1	23	0	0	1	0	1	0	0	0	1	0	0	5	0	0	5	1	4	0	13			55
30-34	0	0	0	1	0	2	19	0	0	2	0	0	0	0	1	1	0	0	5	0	0	5	1	4	0	9			50
35-39	0	0	0	1	0	4	10	0	0	0	0	0	0	0	0	0	0	0	2	0	0	4	0	3	0	8			32
40-44	0	0	0	1	0	0	6	0	0	2	0	1	0	0	0	0	0	0	4	0	2	5	0	6	0	13			40
45-49	0	0	0	0	0	0	2	1	0	1	0	0	0	0	0	0	0	0	5	0	0	5	0	3	0	7			24
50-54	0	0	0	2	1	0	5	0	0	0	0	0	0	0	0	0	0	0	3	0	2	7	0	4	0	5			29
55-59	0	0	0	0	0	0	0	0	0	0	0	0	0	0	0	1	0	0	1	0	0	2	0	4	0	3			11
60-64	0	0	0	0	0	0	2	0	0	0	0	0	0	0	0	0	0	0	0	0	0	0	0	1	0	1			4
65+	0	0	0	0	0	0	0	0	0	0	0	0	0	0	0	0	0	0	0	0	2	0	0	0	0	0			2
Tot 18+	0	0	0	7	1	17	90	1	0	11	0	2	0	0	1	3	0	0	35	0	7	40	2	33	0	82			332
Male	0	0	0	6	0	12	68	2	0	10	0	2	0	0	1	3	0	0	27	0	6	34	2	21	0	52	0	0	246
Female	0	0	0	1	1	5	23	0	0	2	0	0	0	0	0	0	0	0	8	0	1	6	0	13	0	31	0	0	91
White	0	0	0	4	1	15	81	1	0	11	0	2	0	0	1	3	0	0	30	0	7	34	2	32	0	63	0	0	287
Black	0	0	0	3	0	1	10	1	0	1	0	0	0	0	0	0	0	0	4	0	0	4	0	2	0	16	0	0	42
Indian	0	0	0	0	0	0	0	0	0	0	0	0	0	0	0	0	0	0	0	0	0	0	0	0	0	0	0	0	0
Asian	0	0	0	0	0	0	0	0	0	0	0	0	0	0	0	0	0	0	0	0	0	2	0	0	0	2	0	0	4
Unk Race	0	0	0	0	0	1	0	0	0	0	0	0	0	0	0	0	0	0	1	0	0		0	0	0	2	0	0	4
Total	0	0	0	7	1	17	91	2	0	12	0	2	0	0	1	3	0	0	35	0	7	40	2	34	0	83	0	0	337

Offense Statistics for Year 2012 **Agency or Area:** North Stonington **Pop:** 5,263

Index Offense	Offenses Number	Offenses Rate[2]	Clearances Number	Clearances Pct.	Value Stolen Total	Value Stolen Average
Murder	0	0.0	0	-----	$0	-----
Rape	0	0.0	0	-----	$0	-----
Robbery	1	19.0	0	0.0%	$150	$150
Aggravated Assault	3	57.0	2	66.7%	-----	-----
Burglary	27	513.0	9	33.3%	$85,065	$3,151
Larceny	37	703.0	8	21.6%	$100,798	$2,724
Motor Vehicle Theft	5	95.0	1	20.0%	$90,060	$18,012
Arson	0	0.0	0	-----	$0	-----
Crime Index Total[1]:	**73**	**1,387.0**	**20**	**27.4%**	**$276,073**	**$3,782**
				Value Recovered:		**$91,190**

1 Arson not included

2 All rates per 100,000 persons; crime rate of rape per 100,000 females is 0.0

Murder

Victim-Offender Relationship	female	male
Spouse	0	0
Live-In	0	0
Ex-spouse	0	0
Ex-live-in	0	0
Co-procreator	0	0
Parent	0	0
Stepparent	0	0
In-law	0	0
Grandparent	0	0
Child	0	0
Stepchild	0	0
Grandchild	0	0
Sibling	0	0
Other Family	0	0
Boy/Girlfriend	0	0
Homosexual	0	0
Friend	0	0
Child of Partner	0	0
Neighbor	0	0
Employee	0	0
Employer	0	0
Babysittee	0	0
Acquaintance	0	0
Other Known	0	0
Stranger	0	0
Unknown	0	0

Circumstance	
Argument	0
LEOKA	0
Drug Dealing	0
Gangland	0
Juvenile Gang	0
Lover's Quarrel	0
Mercy Killing	0
Other Felony	0
Other	0
Unknown	0

Weapon	
Handgun	0
Rifle	0
Shotgun	0
Other Gun	0
Unspec. Firearm	0
Knife	0
Blunt Object	0
Motor Vehicle	0
Strongarm	0
Poison	0
Explosives	0
Fire	0
Narcotics	0
Asphyxiation	0
Other	0
Unknown	0

Rape	n (clr)*
Completed	0 (0)
Attempted	0 (0)

Aggravated Assault	n (clr)
Firearm	0 (0)
Knife, Cutting Instrument	0 (0)
Other Dangerous Weapon	1 (0)
Strongarm (hands, feet, etc.)	2 (2)

Other Offenses	n (clr)
Negligent Manslaughter	0 (0)
Simple Assault	26 (17)
Officer Killed	0 nc
Officer Assaulted	0 (0)

*n: offense; clr: clearance; nc: not collected.

Robbery	n (clr)	Total Loss	Avg. Loss
Highway/Street	1	$150	$150
Gas Station	0	$0	$0
Convenience Store	0	$0	$0
Bank	0	$0	$0
Other Business	0	$0	$0
Residence	0	$0	$0
Miscellaneous	0	$0	$0
Firearm	0 (0)		
Knife, Sharp Instrument	1 (0)		
Other Dangerous Weapon	0 (0)		
Strongarm (hands, feet, etc.)	0 (0)		

Burglary	n (clr)	Total Loss	Avg. Loss
Residence Night	5	$15,188	$3,038
Residence Day	14	$63,902	$4,564
Residence Unknown	0	$0	$0
Non-residence Night	2	$350	$175
Non-residence Day	6	$5,625	$938
Non-residence Unknown	0	$0	$0
Forcible Entry	10 (5)		
Unlawful Entry-No Force	16 (4)		
Attempt Forcible Entry	1 (0)		

Larceny	n	Total Loss	Avg. Loss
Pocket-picking	0	$0	$0
Purse-snatching	0	$0	$0
Shoplifting	0	$0	$0
Items from Motor Vehicles	6	$2,960	$493
MV Parts & Accessories	1	$150	$150
Bicycles	0	$0	$0
Items from Buildings	2	$750	$375
From Coin-op Machines	0	$0	$0
All Other	28	$96,938	$3,462
$200 and Over	29	$100,136	$3,453
$50 to $200	6	$642	$107
Under $50	2	$20	$10

Motor Vehicle Theft	n (clr)
Auto	5 (1)
Trucks & Buses	0 (0)
Other Vehicles	0 (0)

Arson	n (clr)	Total Loss	Avg. Loss
Structural	0 (0)	$0	$0
Mobile	0 (0)	$0	$0
Other	0 (0)	$0	$0

Arrest Statistics for Year 2012 **Agency: North Stonington**

	Murder	Neg. Manslaughter	Forcible Rape	Robbery	Aggravated Assault	Burglary	Larceny-Theft	Motor Vehicle Theft	Arson	Simple Assault	Forgery/Counterfeiting	Fraud	Embezzlement	Stolen Property	Vandalism	Weapons Charges	Prostitution	Sex Offenses	Drug Abuse Violations	Gambling	Offense vs. Family	Driving Under Influence	Liquor Laws	Disorderly Conduct	Vagrancy	All Other Offenses	Curfew and Loitering	Runaways	TOTAL
<10	0	0	0	0	0	0	0	0	0	0	0	0	0	0	0	0	0	0	0	0	0	0	0	0	0	0	0	0	0
10-12	0	0	0	0	0	0	0	0	0	0	0	0	0	0	0	0	0	0	0	0	0	0	0	0	0	0	0	0	0
13-14	0	0	0	0	0	0	0	0	0	0	0	0	0	0	0	0	0	0	0	0	0	0	0	0	0	0	0	0	0
15	0	0	0	0	0	1	0	0	0	0	0	0	0	0	0	0	0	0	0	0	0	0	0	0	0	0	0	0	1
16	0	0	0	0	0	0	0	0	0	0	0	0	0	0	1	0	0	0	0	0	0	0	0	0	0	0	0	0	1
17	0	0	0	0	0	2	1	0	0	2	0	0	0	0	1	0	0	0	0	0	0	0	0	0	0	0	0	0	6
Tot <18	0	0	0	0	0	3	1	0	0	2	0	0	0	0	2	0	0	0	0	0	0	0	0	0	0	0	0	0	8
18	0	0	0	0	0	1	2	0	0	2	0	0	0	0	0	0	0	0	0	0	0	0	0	0	0	0			5
19	0	0	0	0	0	0	1	0	0	0	0	1	0	0	0	0	0	1	0	0	0	0	0	0	0	0			3
20	0	0	0	0	0	1	0	0	0	0	0	0	0	1	0	0	0	0	0	0	0	0	0	0	0	0			2
21	0	0	0	0	0	1	0	0	0	1	0	0	0	0	0	0	0	0	0	0	0	0	0	0	0	0			2
22	0	0	0	0	0	0	1	0	0	0	0	0	0	0	0	0	0	0	0	0	0	1	0	0	0	0			2
23	0	0	0	0	0	0	0	0	0	0	0	0	0	0	0	0	0	0	0	0	0	0	0	0	0	0			0
24	0	0	0	0	0	0	0	0	0	0	0	0	0	0	0	0	0	0	0	0	0	0	0	0	0	0			0
25-29	0	0	0	0	0	1	2	0	0	1	0	0	0	0	0	0	0	0	0	0	0	3	0	0	0	2			9
30-34	0	0	0	0	0	2	2	0	0	2	0	1	0	0	0	0	0	0	2	0	0	5	0	1	0	1			16
35-39	0	0	0	0	0	0	3	0	0	2	0	0	0	1	0	0	0	0	0	0	0	2	0	0	0	1			9
40-44	0	0	0	0	0	0	2	0	0	5	0	0	0	0	0	0	0	0	1	0	0	3	0	0	0	0			11
45-49	0	0	0	0	0	0	0	0	0	2	0	0	0	0	0	0	0	0	0	0	1	3	0	1	0	2			9
50-54	0	0	0	0	1	0	0	0	0	0	0	0	0	0	0	0	0	0	0	0	0	4	0	1	0	0			6
55-59	0	0	0	0	0	0	0	0	0	0	0	0	0	0	0	0	0	0	0	0	0	0	0	0	0	0			0
60-64	0	0	0	0	0	0	0	0	0	1	0	0	0	0	0	0	0	0	0	0	0	0	0	0	0	0			1
65+	0	0	0	0	0	0	0	0	0	1	0	0	0	0	0	0	0	0	0	0	0	1	0	0	0	0			2
Tot 18+	0	0	0	0	1	6	13	0	0	17	0	2	0	2	0	0	0	1	3	0	1	22	0	3	0	6			77
Male	0	0	0	0	1	8	11	0	0	14	0	2	0	2	2	0	0	1	2	0	1	18	0	3	0	4	0	0	69
Female	0	0	0	0	0	1	3	0	0	5	0	0	0	0	0	0	0	0	1	0	0	4	0	0	0	2	0	0	16
White	0	0	0	0	1	9	13	0	0	18	0	2	0	1	2	0	0	1	1	0	0	18	0	2	0	4	0	0	72
Black	0	0	0	0	0	0	1	0	0	1	0	0	0	1	0	0	0	0	0	0	1	2	0	0	0	1	0	0	7
Indian	0	0	0	0	0	0	0	0	0	0	0	0	0	0	0	0	0	0	0	0	0	0	0	0	0	0	0	0	0
Asian	0	0	0	0	0	0	0	0	0	0	0	0	0	0	0	0	0	0	0	0	0	1	0	0	0	0	0	0	1
Unk Race	0	0	0	0	0	0	0	0	0	0	0	0	0	0	0	0	0	0	2	0	0	1	0	1	0	1	0	0	5
Total	0	0	0	0	1	9	14	0	0	19	0	2	0	2	2	0	0	1	3	0	1	22	0	3	0	6	0	0	85

Offense Statistics for Year 2012 **Agency or Area:** Norwalk **Pop:** 87,451

Index Offense	Offenses Number	Offenses Rate[2]	Clearances Number	Clearances Pct.	Value Stolen Total	Value Stolen Average
Murder	3	3.4	2	66.7%	$0	$0
Rape	9	10.3	7	77.8%	$60	$7
Robbery	68	77.8	9	13.2%	$24,928	$367
Aggravated Assault	192	219.6	137	71.4%	-----	-----
Burglary	250	285.9	28	11.2%	$520,055	$2,080
Larceny	1,354	1,548.3	216	16.0%	$1,260,473	$931
Motor Vehicle Theft	111	126.9	11	9.9%	$559,716	$5,042
Arson	4	4.6	4	100.0%	$4	$1
Crime Index Total[1]:	**1,987**	**2,272.1**	**410**	**20.6%**	**$2,365,232**	**$1,190**
					Value Recovered:	**$203,033**

1 Arson not included

2 All rates per 100,000 persons; crime rate of rape per 100,000 females is 19.9

Murder

Victim-Offender Relationship	female	male
Spouse	*0*	*0*
Live-In	*0*	*0*
Ex-spouse	*0*	*0*
Ex-live-in	*0*	*0*
Co-procreator	*0*	*0*
Parent	*0*	*0*
Stepparent	*0*	*0*
In-law	*0*	*0*
Grandparent	*0*	*0*
Child	*0*	*0*
Stepchild	*0*	*0*
Grandchild	*0*	*0*
Sibling	*0*	*0*
Other Family	*0*	*0*
Boy/Girlfriend	*0*	*0*
Homosexual	*0*	*0*
Friend	*0*	*0*
Child of Partner	*0*	*0*
Neighbor	*0*	*0*
Employee	*0*	*0*
Employer	*0*	*0*
Babysittee	*0*	*0*
Acquaintance	*0*	2
Other Known	*0*	*0*
Stranger	*0*	1
Unknown	*0*	*0*

Circumstance	
Argument	1
LEOKA	*0*
Drug Dealing	*0*
Gangland	*0*
Juvenile Gang	1
Lover's Quarrel	*0*
Mercy Killing	*0*
Other Felony	*0*
Other	*0*
Unknown	1

Weapon	
Handgun	3
Rifle	*0*
Shotgun	*0*
Other Gun	*0*
Unspec. Firearm	*0*
Knife	*0*
Blunt Object	*0*
Motor Vehicle	*0*
Strongarm	*0*
Poison	*0*
Explosives	*0*
Fire	*0*
Narcotics	*0*
Asphyxiation	*0*
Other	*0*
Unknown	*0*

Rape	n (clr)*
Completed	8 (7)
Attempted	1 (0)

Aggravated Assault	n (clr)
Firearm	22 (5)
Knife, Cutting Instrument	49 (38)
Other Dangerous Weapon	82 (64)
Strongarm (hands, feet, etc.)	39 (30)

Other Offenses	n (clr)
Negligent Manslaughter	*0 (0)*
Simple Assault	868 (702)
Officer Killed	*0* nc
Officer Assaulted	19 (19)

*n: offense; clr: clearance; nc: not collected.

Robbery	n (clr)	Total Loss	Avg. Loss
Highway/Street	50	$10,113	$202
Gas Station	3	$3,157	$1,052
Convenience Store	1	$40	$40
Bank	*0*	*$0*	*$0*
Other Business	3	$250	$83
Residence	4	$2,501	$625
Miscellaneous	7	$8,867	$1,267

Firearm	22 (3)
Knife, Sharp Instrument	7 (1)
Other Dangerous Weapon	4 (0)
Strongarm (hands, feet, etc.)	35 (5)

Burglary	n (clr)	Total Loss	Avg. Loss
Residence Night	66	$100,744	$1,526
Residence Day	115	$300,961	$2,617
Residence Unknown	*0*	*$0*	*$0*
Non-residence Night	13	$44,838	$3,449
Non-residence Day	56	$73,512	$1,313
Non-residence Unknown	*0*	*$0*	*$0*

Forcible Entry	135 (18)
Unlawful Entry-No Force	77 (6)
Attempt Forcible Entry	38 (4)

Larceny	n	Total Loss	Avg. Loss
Pocket-picking	15	$769	$51
Purse-snatching	1	$0	$0
Shoplifting	253	$299,170	$1,182
Items from Motor Vehicles	437	$276,273	$632
MV Parts & Accessories	98	$15,992	$163
Bicycles	24	$7,058	$294
Items from Buildings	406	$602,554	$1,484
From Coin-op Machines	1	$108	$108
All Other	119	$58,549	$492
$200 and Over	489	$1,237,452	$2,531
$50 to $200	177	$19,339	$109
Under $50	688	$3,682	$5

Motor Vehicle Theft	n (clr)
Auto	88 (11)
Trucks & Buses	*0 (0)*
Other Vehicles	23 (0)

Arson	n (clr)	Total Loss	Avg. Loss
Structural	*0 (0)*	*$0*	*$0*
Mobile	*0 (0)*	*$0*	*$0*
Other	4 (4)	$4	$1

Arrest Statistics for Year 2012 **Agency: Norwalk**

	Murder	Neg. Manslaughter	Forcible Rape	Robbery	Aggravated Assault	Burglary	Larceny-Theft	Motor Vehicle Theft	Arson	Simple Assault	Forgery/Counterfeiting	Fraud	Embezzlement	Stolen Property	Vandalism	Weapons Charges	Prostitution	Sex Offenses	Drug Abuse Violations	Gambling	Offense vs. Family	Driving Under Influence	Liquor Laws	Disorderly Conduct	Vagrancy	All Other Offenses	Curfew and Loitering	Runaways	TOTAL
<10	0	0	0	0	0	0	0	0	0	0	0	0	0	0	0	0	0	0	0	0	0	0	0	0	0	0	0	0	0
10-12	0	0	0	0	0	0	0	0	0	1	0	0	0	0	0	0	0	0	0	0	0	0	0	1	0	0	0	0	2
13-14	0	0	0	1	2	1	1	1	1	8	0	0	0	0	1	0	0	0	3	0	0	0	0	4	0	4	0	0	27
15	0	0	0	1	2	2	2	2	1	6	0	0	0	1	0	0	0	0	4	0	0	0	0	4	0	4	0	0	29
16	0	0	0	0	2	0	10	0	0	17	0	0	1	1	1	1	0	0	8	0	0	0	1	5	0	9	0	0	56
17	0	0	0	2	3	1	7	0	0	14	0	0	0	4	0	0	0	0	17	0	0	0	4	2	0	17	0	0	71
Tot <18	0	0	0	4	9	4	20	3	2	46	0	0	1	6	2	1	0	0	32	0	0	0	5	16	0	34	0	0	185
18	0	0	1	1	2	2	11	0	0	13	0	0	2	1	1	3	0	0	23	0	0	0	0	6	0	32			98
19	0	0	0	1	1	0	5	0	0	27	0	1	1	1	0	1	0	0	24	0	2	2	0	7	0	21			94
20	0	0	0	1	4	2	13	0	0	25	0	1	0	0	5	0	0	1	21	0	0	1	0	5	0	23			102
21	1	0	0	0	2	0	10	1	0	20	0	0	1	1	1	1	0	0	15	0	0	5	0	6	0	26			90
22	1	0	0	1	7	0	10	1	0	23	0	0	0	0	5	0	0	0	14	0	2	8	2	7	0	33			114
23	0	0	1	3	6	2	6	0	0	30	1	0	2	1	3	0	0	0	16	0	1	4	1	5	0	28			110
24	0	0	0	0	1	0	4	0	0	27	0	2	0	1	0	0	0	0	15	0	0	6	0	2	0	25			83
25-29	0	0	1	3	24	2	33	1	0	92	6	7	2	2	3	2	0	1	49	0	5	25	0	23	0	84			365
30-34	0	0	1	3	19	7	30	0	0	84	0	4	1	1	2	1	0	1	35	0	6	15	0	17	0	62			289
35-39	0	0	1	1	11	2	16	1	0	55	1	5	1	0	3	1	0	1	13	0	3	12	0	14	0	28			169
40-44	0	0	1	0	12	2	16	0	0	62	0	8	3	1	8	0	0	1	24	0	9	13	0	16	0	38			214
45-49	1	0	0	0	13	3	22	1	2	68	0	5	2	0	2	1	0	0	17	0	6	21	0	21	0	54			239
50-54	0	0	0	0	8	2	15	0	0	41	0	1	0	1	1	1	0	1	6	1	2	15	1	11	1	42			150
55-59	0	0	1	0	4	0	8	0	0	19	0	3	0	0	0	0	0	0	13	0	0	7	1	11	0	39			106
60-64	0	0	0	0	2	0	2	0	0	6	0	0	0	0	1	0	0	0	3	0	0	1	1	3	0	7			26
65+	0	0	0	0	0	0	5	0	0	7	0	0	1	0	0	0	0	0	6	0	2	2	0	3	0	4			30
Tot 18+	3	0	7	14	116	24	206	5	2	599	8	37	16	10	35	11	0	6	294	1	38	137	6	157	1	546			2279
Male	3	0	7	12	94	24	118	8	3	424	5	20	13	14	33	10	0	6	280	1	31	108	10	129	1	437	0	0	1791
Female	0	0	0	6	31	4	108	0	1	221	3	17	4	2	4	2	0	0	46	0	7	29	1	44	0	143	0	0	673
White	1	0	5	3	78	11	153	5	2	397	3	22	8	5	22	8	0	4	154	1	24	117	5	111	1	322	0	0	1462
Black	2	0	2	15	43	17	65	3	2	227	5	13	9	11	14	4	0	1	161	0	11	14	5	51	0	225	0	0	900
Indian	0	0	0	0	2	0	3	0	0	3	0	0	0	0	0	0	0	0	1	0	0	0	0	0	0	0	0	0	9
Asian	0	0	0	0	1	0	3	0	0	2	0	0	0	0	0	0	0	0	0	0	0	1	0	0	0	0	0	0	7
Unk Race	0	0	0	0	1	0	2	0	0	16	0	2	0	0	1	0	0	1	10	0	3	5	1	11	0	33	0	0	86
Total	3	0	7	18	125	28	226	8	4	645	8	37	17	16	37	12	0	6	326	1	38	137	11	173	1	580	0	0	2464

Offense Statistics for Year 2012 **Agency or Area:** Norwich **Pop:** 38,078

Index Offense	Offenses Number	Offenses Rate[2]	Clearances Number	Clearances Pct.	Value Stolen Total	Value Stolen Average
Murder	1	2.6	3	300.0%	$0	$0
Rape	18	47.3	8	44.4%	$0	$0
Robbery	35	91.9	27	77.1%	$2,215	$63
Aggravated Assault	45	118.2	37	82.2%	-----	-----
Burglary	274	719.6	56	20.4%	$39,101	$143
Larceny	639	1,678.1	222	34.7%	$363,427	$569
Motor Vehicle Theft	50	131.3	13	26.0%	$365,164	$7,303
Arson	15	39.4	1	6.7%	$992,525	$66,168
Crime Index Total[1]:	**1,062**	**2,789.0**	**366**	**34.5%**	**$769,907**	**$725**

[1] Arson not included **Value Recovered: $284,160**

[2] All rates per 100,000 persons; crime rate of rape per 100,000 females is 91.6

Murder

Victim-Offender Relationship	female	male
Spouse	0	0
Live-In	0	0
Ex-spouse	0	0
Ex-live-in	0	0
Co-procreator	0	0
Parent	0	0
Stepparent	0	0
In-law	0	0
Grandparent	0	0
Child	0	0
Stepchild	0	0
Grandchild	0	0
Sibling	0	0
Other Family	0	0
Boy/Girlfriend	0	0
Homosexual	0	0
Friend	0	0
Child of Partner	0	0
Neighbor	0	0
Employee	0	0
Employer	0	0
Babysittee	0	0
Acquaintance	0	0
Other Known	0	0
Stranger	1	0
Unknown	0	0

Circumstance	
Argument	0
LEOKA	0
Drug Dealing	0
Gangland	0
Juvenile Gang	0
Lover's Quarrel	0
Mercy Killing	0
Other Felony	0
Other	1
Unknown	0

Weapon	
Handgun	1
Rifle	0
Shotgun	0
Other Gun	0
Unspec. Firearm	0
Knife	0
Blunt Object	0
Motor Vehicle	0
Strongarm	0
Poison	0
Explosives	0
Fire	0
Narcotics	0
Asphyxiation	0
Other	0
Unknown	0

Rape	n (clr)*
Completed	17 (7)
Attempted	1 (1)

Aggravated Assault	n (clr)
Firearm	2 (1)
Knife, Cutting Instrument	17 (11)
Other Dangerous Weapon	16 (14)
Strongarm (hands, feet, etc.)	10 (11)

Other Offenses	n (clr)
Negligent Manslaughter	0 (0)
Simple Assault	746 (669)
Officer Killed	0 nc
Officer Assaulted	23 (20)

*n: offense; clr: clearance; nc: not collected.

Robbery	n (clr)	Total Loss	Avg. Loss
Highway/Street	11	$600	$55
Gas Station	2	$150	$75
Convenience Store	2	$340	$170
Bank	1	$0	$0
Other Business	0	$0	$0
Residence	6	$300	$50
Miscellaneous	13	$825	$63

Firearm	8 (4)
Knife, Sharp Instrument	7 (1)
Other Dangerous Weapon	3 (3)
Strongarm (hands, feet, etc.)	17 (19)

Burglary	n (clr)	Total Loss	Avg. Loss
Residence Night	47	$22,850	$486
Residence Day	110	$7,013	$64
Residence Unknown	66	$1,977	$30
Non-residence Night	9	$4,930	$548
Non-residence Day	28	$2,331	$83
Non-residence Unknown	14	$0	$0

Forcible Entry	105 (19)
Unlawful Entry-No Force	159 (37)
Attempt Forcible Entry	10 (0)

Larceny	n	Total Loss	Avg. Loss
Pocket-picking	0	$0	$0
Purse-snatching	0	$0	$0
Shoplifting	163	$20,356	$125
Items from Motor Vehicles	142	$30,783	$217
MV Parts & Accessories	59	$7,955	$135
Bicycles	17	$2,628	$155
Items from Buildings	134	$161,784	$1,207
From Coin-op Machines	6	$1,071	$179
All Other	118	$138,850	$1,177

$200 and Over	212	$341,887	$1,613
$50 to $200	172	$18,682	$109
Under $50	255	$2,858	$11

Motor Vehicle Theft	n (clr)
Auto	39 (11)
Trucks & Buses	0 (0)
Other Vehicles	11 (2)

Arson	n (clr)	Total Loss	Avg. Loss
Structural	8 (0)	$979,000	$122,375
Mobile	0 (0)	$0	$0
Other	7 (1)	$13,525	$1,932

Arrest Statistics for Year 2012 **Agency: Norwich**

	Murder	Neg. Manslaughter	Forcible Rape	Robbery	Aggravated Assault	Burglary	Larceny-Theft	Motor Vehicle Theft	Arson	Simple Assault	Forgery/Counterfeiting	Fraud	Embezzlement	Stolen Property	Vandalism	Weapons Charges	Prostitution	Sex Offenses	Drug Abuse Violations	Gambling	Offense vs. Family	Driving Under Influence	Liquor Laws	Disorderly Conduct	Vagrancy	All Other Offenses	Curfew and Loitering	Runaways	TOTAL
<10	0	0	0	0	0	0	0	0	0	2	0	0	0	0	0	0	0	0	0	0	0	0	0	0	0	0	0	0	2
10-12	0	0	0	0	1	5	3	0	0	12	0	0	0	0	1	0	0	3	0	0	0	0	0	2	0	0	0	0	27
13-14	0	0	1	0	1	1	4	0	0	52	0	0	0	0	3	0	0	4	0	0	0	0	0	3	0	4	0	0	73
15	0	0	0	1	0	0	6	0	1	25	0	0	0	0	0	0	0	0	6	0	0	0	0	1	0	4	0	0	44
16	0	0	0	1	2	1	3	0	1	23	0	1	0	0	2	1	0	0	7	0	0	0	0	0	0	11	0	0	53
17	0	0	0	0	5	4	3	0	0	31	0	1	0	0	1	0	0	0	7	0	1	2	1	0	0	18	0	0	74
Tot <18	0	0	1	2	9	11	19	0	2	145	0	2	0	0	7	1	0	7	20	0	1	2	1	6	0	37	0	0	273
18	0	0	0	0	0	8	5	0	0	24	0	1	0	0	1	3	0	1	11	0	1	2	2	0	0	23			82
19	0	0	0	1	2	3	8	1	2	28	0	2	0	0	2	4	1	0	7	0	3	6	0	1	0	35			106
20	0	0	0	1	2	1	5	0	1	19	0	3	0	1	1	0	1	0	5	0	4	4	0	1	0	54			103
21	0	0	0	0	3	1	3	0	0	22	0	3	0	1	3	0	1	0	9	0	1	3	0	1	0	42			93
22	0	0	0	1	1	0	8	1	0	15	0	0	0	0	1	1	1	0	10	0	2	11	0	1	0	48			101
23	0	0	0	1	1	1	6	1	0	29	0	2	1	1	3	0	1	0	16	0	2	7	1	4	0	60			137
24	0	0	0	3	0	3	9	0	2	24	0	2	0	1	1	2	0	0	15	0	0	7	0	3	0	48			120
25-29	1	0	0	5	3	7	31	1	0	98	6	6	0	2	3	4	1	1	44	0	20	29	0	10	0	170			442
30-34	1	0	2	2	6	10	42	1	0	94	1	10	0	2	1	6	1	1	44	0	11	26	0	14	0	127			402
35-39	0	0	0	2	4	7	20	2	0	66	1	6	0	3	3	3	1	0	18	0	12	19	0	4	0	84			255
40-44	0	0	0	5	4	8	29	2	0	63	2	0	1	0	3	0	2	0	12	0	8	19	0	5	0	76			239
45-49	0	0	2	1	1	3	20	0	0	39	1	2	0	0	0	0	3	0	16	0	15	16	0	9	0	78			206
50-54	0	0	0	0	2	1	15	1	1	29	2	3	0	1	3	0	0	1	13	0	2	13	0	3	0	29			119
55-59	0	0	0	0	2	1	5	0	0	8	0	8	0	0	0	1	1	0	3	0	2	5	0	3	0	15			54
60-64	0	0	0	0	1	0	3	0	0	4	0	1	0	0	1	1	0	0	3	0	1	3	1	0	0	8			27
65+	0	0	0	0	0	0	3	0	0	4	0	0	0	0	0	0	0	0	1	0	0	3	0	1	0	9			21
Tot 18+	2	0	4	22	32	54	212	10	6	566	13	49	2	12	26	25	14	4	227	0	84	173	4	60	0	906			2507
Male	2	0	5	17	32	56	142	7	7	471	9	32	1	8	25	25	1	10	206	0	55	125	3	45	0	673	0	0	1957
Female	0	0	0	7	9	9	89	3	1	240	4	19	1	4	8	1	13	1	41	0	30	50	2	21	0	270	0	0	823
White	1	0	3	13	21	55	174	7	7	447	9	37	2	10	22	15	10	7	152	0	57	147	5	49	0	655	0	0	1905
Black	1	0	2	10	19	10	53	3	1	256	4	13	0	2	11	11	2	4	94	0	24	25	0	17	0	280	0	0	842
Indian	0	0	0	0	1	0	1	0	0	1	0	0	0	0	0	0	0	0	0	0	0	1	0	0	0	4	0	0	8
Asian	0	0	0	1	0	0	3	0	0	7	0	1	0	0	0	0	2	0	1	0	4	2	0	0	0	4	0	0	25
Unk Race	0	0	0	0	0	0	0	0	0	0	0	0	0	0	0	0	0	0	0	0	0		0	0	0	0	0	0	
Total	2	0	5	24	41	65	231	10	8	711	13	51	2	12	33	26	14	11	247	0	85	175	5	66	0	943	0	0	2780

Offense Statistics for Year 2012 **Agency or Area:** Old Lyme **Pop:** 7,808

Index Offense	Offenses Number	Offenses Rate[2]	Clearances Number	Clearances Pct.	Value Stolen Total	Value Stolen Average
Murder	0	0.0	0	-----	$0	-----
Rape	0	0.0	0	-----	$0	-----
Robbery	0	0.0	0	-----	$0	-----
Aggravated Assault	0	0.0	0	-----	-----	-----
Burglary	15	192.1	4	26.7%	$63,431	$4,229
Larceny	30	384.2	4	13.3%	$131,903	$4,397
Motor Vehicle Theft	0	0.0	0	-----	$0	-----
Arson	0	0.0	0	-----	$0	-----
Crime Index Total[1]:	**45**	**576.3**	**8**	**17.8%**	**$195,334**	**$4,341**
					Value Recovered:	**$43,916**

1 Arson not included

2 All rates per 100,000 persons; crime rate of rape per 100,000 females is 0.0

Murder

Victim-Offender Relationship	female	male
Spouse	0	0
Live-In	0	0
Ex-spouse	0	0
Ex-live-in	0	0
Co-procreator	0	0
Parent	0	0
Stepparent	0	0
In-law	0	0
Grandparent	0	0
Child	0	0
Stepchild	0	0
Grandchild	0	0
Sibling	0	0
Other Family	0	0
Boy/Girlfriend	0	0
Homosexual	0	0
Friend	0	0
Child of Partner	0	0
Neighbor	0	0
Employee	0	0
Employer	0	0
Babysittee	0	0
Acquaintance	0	0
Other Known	0	0
Stranger	0	0
Unknown	0	0

Circumstance	
Argument	0
LEOKA	0
Drug Dealing	0
Gangland	0
Juvenile Gang	0
Lover's Quarrel	0
Mercy Killing	0
Other Felony	0
Other	0
Unknown	0

Weapon	
Handgun	0
Rifle	0
Shotgun	0
Other Gun	0
Unspec. Firearm	0
Knife	0
Blunt Object	0
Motor Vehicle	0
Strongarm	0
Poison	0
Explosives	0
Fire	0
Narcotics	0
Asphyxiation	0
Other	0
Unknown	0

Rape	n (clr)*
Completed	0 (0)
Attempted	0 (0)

Aggravated Assault	n (clr)
Firearm	0 (0)
Knife, Cutting Instrument	0 (0)
Other Dangerous Weapon	0 (0)
Strongarm (hands, feet, etc.)	0 (0)

Other Offenses	n (clr)
Negligent Manslaughter	0 (0)
Simple Assault	19 (10)
Officer Killed	0 nc
Officer Assaulted	0 (0)

*n: offense; clr: clearance; nc: not collected.

Robbery	n (clr)	Total Loss	Avg. Loss
Highway/Street	0	$0	$0
Gas Station	0	$0	$0
Convenience Store	0	$0	$0
Bank	0	$0	$0
Other Business	0	$0	$0
Residence	0	$0	$0
Miscellaneous	0	$0	$0
Firearm	0 (0)		
Knife, Sharp Instrument	0 (0)		
Other Dangerous Weapon	0 (0)		
Strongarm (hands, feet, etc.)	0 (0)		

Burglary	n (clr)	Total Loss	Avg. Loss
Residence Night	2	$8,475	$4,238
Residence Day	12	$54,506	$4,542
Residence Unknown	0	$0	$0
Non-residence Night	0	$0	$0
Non-residence Day	1	$450	$450
Non-residence Unknown	0	$0	$0
Forcible Entry	5 (1)		
Unlawful Entry-No Force	9 (3)		
Attempt Forcible Entry	1 (0)		

Larceny	n	Total Loss	Avg. Loss
Pocket-picking	0	$0	$0
Purse-snatching	0	$0	$0
Shoplifting	1	$8	$8
Items from Motor Vehicles	4	$2,429	$607
MV Parts & Accessories	2	$1,111	$556
Bicycles	0	$0	$0
Items from Buildings	1	$1,770	$1,770
From Coin-op Machines	0	$0	$0
All Other	22	$126,585	$5,754
$200 and Over	22	$131,500	$5,977
$50 to $200	3	$372	$124
Under $50	5	$31	$6

Motor Vehicle Theft	n (clr)
Auto	0 (0)
Trucks & Buses	0 (0)
Other Vehicles	0 (0)

Arson	n (clr)	Total Loss	Avg. Loss
Structural	0 (0)	$0	$0
Mobile	0 (0)	$0	$0
Other	0 (0)	$0	$0

Arrest Statistics for Year 2012 **Agency: Old Lyme**

	Murder	Neg. Manslaughter	Forcible Rape	Robbery	Aggravated Assault	Burglary	Larceny-Theft	Motor Vehicle Theft	Arson	Simple Assault	Forgery/Counterfeiting	Fraud	Embezzlement	Stolen Property	Vandalism	Weapons Charges	Prostitution	Sex Offenses	Drug Abuse Violations	Gambling	Offense vs. Family	Driving Under Influence	Liquor Laws	Disorderly Conduct	Vagrancy	All Other Offenses	Curfew and Loitering	Runaways	TOTAL
<10	0	0	0	0	0	0	0	0	0	0	0	0	0	0	0	0	0	0	0	0	0	0	0	0	0	0	0	0	0
10-12	0	0	0	0	0	0	0	0	0	0	0	0	0	0	0	0	0	0	0	0	0	0	0	0	0	0	0	0	0
13-14	0	0	0	0	0	0	1	0	0	0	0	0	0	0	0	0	0	0	0	0	0	0	0	1	0	0	0	0	2
15	0	0	0	0	0	0	1	0	0	0	0	0	0	0	0	0	0	0	0	0	0	0	0	0	0	0	0	0	1
16	0	0	0	0	0	0	0	0	0	0	0	0	0	0	0	0	0	0	0	0	0	0	0	1	0	0	0	0	1
17	0	0	0	0	0	0	0	0	0	0	0	0	0	0	0	0	0	0	0	0	0	0	0	0	0	0	0	0	0
Tot <18	0	0	0	0	0	0	2	0	0	0	0	0	0	0	0	0	0	0	0	0	0	0	0	2	0	0	0	0	4
18	0	0	0	0	0	0	0	0	0	0	0	0	0	0	0	0	0	0	0	0	0	0	0	0	0	0			0
19	0	0	0	0	0	0	0	0	0	0	0	0	0	0	0	0	0	0	0	0	0	2	1	0	1	1			5
20	0	0	0	0	0	0	0	0	0	0	0	0	0	0	0	0	0	0	0	0	0	3	0	0	0	2			5
21	0	0	0	0	0	1	1	0	0	0	0	0	0	0	0	0	0	0	0	0	0	1	0	1	0	1			5
22	0	0	0	0	0	0	0	0	0	0	0	0	0	0	0	0	0	0	0	0	0	2	1	0	0	1			4
23	0	0	0	0	0	0	0	0	0	3	0	0	0	0	0	0	0	0	0	0	0	1	1	1	0	4			10
24	0	0	0	0	0	0	0	0	0	0	0	0	0	0	0	1	0	0	0	0	1	1	0	0	0	0			3
25-29	0	0	0	0	0	3	0	0	0	2	0	0	0	0	0	0	0	0	3	0	0	7	0	0	0	1			16
30-34	0	0	0	0	0	0	1	0	0	0	0	0	0	0	0	0	0	0	0	0	0	2	0	1	0	0			4
35-39	0	0	0	0	0	0	0	0	0	1	0	1	0	0	0	1	0	0	0	0	0	8	0	1	0	1			13
40-44	0	0	0	0	0	0	0	0	0	1	0	0	0	0	0	2	0	0	0	0	0	5	0	0	1	1			10
45-49	0	0	0	0	0	0	0	0	0	1	0	0	0	0	0	0	0	0	0	0	0	6	0	0	0	2			9
50-54	0	0	0	0	0	0	0	0	0	0	0	0	0	0	0	1	0	0	0	0	0	4	0	0	1	0			6
55-59	0	0	0	0	0	0	1	0	0	0	0	0	0	0	0	1	0	0	0	0	0	2	1	0	0	0			5
60-64	0	0	0	0	0	0	0	0	0	1	0	0	0	0	0	1	0	0	0	0	0	3	0	0	0	1			6
65+	0	0	0	0	0	0	0	0	0	0	0	0	0	0	0	0	0	0	0	0	0	2	0	0	0	0			2
Tot 18+	0	0	0	0	0	4	3	0	0	9	0	1	0	0	0	7	0	0	3	0	1	49	4	4	3	15			103
Male	0	0	0	0	0	4	5	0	0	9	0	1	0	0	0	7	0	0	3	0	1	37	2	4	2	11	0	0	86
Female	0	0	0	0	0	0	0	0	0	0	0	0	0	0	0	0	0	0	0	0	0	12	2	2	1	4	0	0	21
White	0	0	0	0	0	4	5	0	0	9	0	0	0	0	0	6	0	0	2	0	1	43	4	5	2	14	0	0	95
Black	0	0	0	0	0	0	0	0	0	0	0	1	0	0	0	0	0	0	1	0	0	4	0	0	0	1	0	0	7
Indian	0	0	0	0	0	0	0	0	0	0	0	0	0	0	0	0	0	0	0	0	0	1	0	0	0	0	0	0	1
Asian	0	0	0	0	0	0	0	0	0	0	0	0	0	0	0	0	0	0	0	0	0	0	0	0	0	0	0	0	0
Unk Race	0	0	0	0	0	0	0	0	0	0	0	0	0	0	0	1	0	0	0	0	0	1	0	1	1	0	0	0	4
Total	0	0	0	0	0	4	5	0	0	9	0	1	0	0	0	7	0	0	3	0	1	49	4	6	3	15	0	0	107

Offense Statistics for Year 2012 **Agency or Area:** Old Saybrook **Pop:** 10,929

Index Offense	Offenses Number	Offenses Rate[2]	Clearances Number	Clearances Pct.	Value Stolen Total	Value Stolen Average
Murder	0	0.0	0	-----	$0	-----
Rape	0	0.0	1	-----	$0	-----
Robbery	0	0.0	0	-----	$0	-----
Aggravated Assault	9	82.3	8	88.9%	-----	-----
Burglary	8	73.2	4	50.0%	$8,640	$1,080
Larceny	156	1,427.4	51	32.7%	$117,674	$754
Motor Vehicle Theft	3	27.4	0	0.0%	$9,000	$3,000
Arson	0	0.0	0	-----	$0	-----
Crime Index Total[1]:	**176**	**1,610.4**	**64**	**36.4%**	**$135,314**	**$769**
				Value Recovered:		**$15,773**

1 Arson not included

2 All rates per 100,000 persons; crime rate of rape per 100,000 females is 0.0

Murder

Victim-Offender Relationship	female	male
Spouse	0	0
Live-In	0	0
Ex-spouse	0	0
Ex-live-in	0	0
Co-procreator	0	0
Parent	0	0
Stepparent	0	0
In-law	0	0
Grandparent	0	0
Child	0	0
Stepchild	0	0
Grandchild	0	0
Sibling	0	0
Other Family	0	0
Boy/Girlfriend	0	0
Homosexual	0	0
Friend	0	0
Child of Partner	0	0
Neighbor	0	0
Employee	0	0
Employer	0	0
Babysittee	0	0
Acquaintance	0	0
Other Known	0	0
Stranger	0	0
Unknown	0	0

Circumstance	
Argument	0
LEOKA	0
Drug Dealing	0
Gangland	0
Juvenile Gang	0
Lover's Quarrel	0
Mercy Killing	0
Other Felony	0
Other	0
Unknown	0

Weapon	
Handgun	0
Rifle	0
Shotgun	0
Other Gun	0
Unspec. Firearm	0
Knife	0
Blunt Object	0
Motor Vehicle	0
Strongarm	0
Poison	0
Explosives	0
Fire	0
Narcotics	0
Asphyxiation	0
Other	0
Unknown	0

Rape	n (clr)*
Completed	0 (1)
Attempted	0 (0)

Aggravated Assault	n (clr)
Firearm	0 (0)
Knife, Cutting Instrument	2 (2)
Other Dangerous Weapon	0 (0)
Strongarm (hands, feet, etc.)	7 (6)

Other Offenses	n (clr)
Negligent Manslaughter	0 (0)
Simple Assault	36 (36)
Officer Killed	0 nc
Officer Assaulted	4 (0)

*n: offense; clr: clearance; nc: not collected.

Robbery	n (clr)	Total Loss	Avg. Loss
Highway/Street	0	$0	$0
Gas Station	0	$0	$0
Convenience Store	0	$0	$0
Bank	0	$0	$0
Other Business	0	$0	$0
Residence	0	$0	$0
Miscellaneous	0	$0	$0
Firearm	0 (0)		
Knife, Sharp Instrument	0 (0)		
Other Dangerous Weapon	0 (0)		
Strongarm (hands, feet, etc.)	0 (0)		

Burglary	n (clr)	Total Loss	Avg. Loss
Residence Night	3	$650	$217
Residence Day	1	$2,500	$2,500
Residence Unknown	0	$0	$0
Non-residence Night	1	$4,670	$4,670
Non-residence Day	3	$820	$273
Non-residence Unknown	0	$0	$0
Forcible Entry	2 (1)		
Unlawful Entry-No Force	6 (3)		
Attempt Forcible Entry	0 (0)		

Larceny	n	Total Loss	Avg. Loss
Pocket-picking	0	$0	$0
Purse-snatching	5	$580	$116
Shoplifting	33	$9,342	$283
Items from Motor Vehicles	19	$14,398	$758
MV Parts & Accessories	1	$1,500	$1,500
Bicycles	4	$1,100	$275
Items from Buildings	7	$5,332	$762
From Coin-op Machines	0	$0	$0
All Other	87	$85,422	$982
$200 and Over	77	$111,610	$1,449
$50 to $200	54	$5,513	$102
Under $50	25	$551	$22

Motor Vehicle Theft	n (clr)
Auto	3 (0)
Trucks & Buses	0 (0)
Other Vehicles	0 (0)

Arson	n (clr)	Total Loss	Avg. Loss
Structural	0 (0)	$0	$0
Mobile	0 (0)	$0	$0
Other	0 (0)	$0	$0

Arrest Statistics for Year 2012 **Agency: Old Saybrook**

	Murder	Neg. Manslaughter	Forcible Rape	Robbery	Aggravated Assault	Burglary	Larceny-Theft	Motor Vehicle Theft	Arson	Simple Assault	Forgery/Counterfeiting	Fraud	Embezzlement	Stolen Property	Vandalism	Weapons Charges	Prostitution	Sex Offenses	Drug Abuse Violations	Gambling	Offense vs. Family	Driving Under Influence	Liquor Laws	Disorderly Conduct	Vagrancy	All Other Offenses	Curfew and Loitering	Runaways	TOTAL
<10	0	0	0	0	0	0	0	0	0	0	0	0	0	0	0	0	0	0	0	0	0	0	0	0	0	0	0	0	0
10-12	0	0	0	0	0	0	0	0	0	0	0	0	0	0	0	0	0	0	0	0	0	0	0	0	0	0	0	0	0
13-14	0	0	0	0	0	0	1	0	0	0	0	0	0	0	1	0	0	0	0	0	0	0	1	1	0	2	0	0	6
15	0	0	0	0	1	0	3	0	0	3	0	0	0	0	5	0	0	0	0	0	0	0	1	3	0	5	0	0	21
16	0	0	0	0	0	0	0	0	0	2	0	0	0	0	6	0	0	0	3	0	0	0	4	0	0	9	0	0	24
17	0	0	0	0	1	0	6	0	0	0	0	0	0	0	1	0	0	0	8	0	0	1	4	1	0	2	0	0	24
Tot <18	0	0	0	0	2	0	10	0	0	5	0	0	0	0	13	0	0	0	11	0	0	1	10	5	0	18	0	0	75
18	0	0	0	0	0	0	4	0	0	1	1	1	0	0	1	0	0	0	0	0	0	0	0	3	0	5			16
19	0	0	0	0	0	0	2	0	0	1	1	0	0	0	1	0	0	0	2	0	0	2	3	0	0	3			15
20	0	0	0	0	0	0	0	0	0	3	1	0	0	0	0	1	0	0	2	0	0	3	3	1	0	10			24
21	0	0	0	0	0	0	7	0	0	0	0	0	0	0	0	1	0	0	2	0	0	5	0	1	0	5			21
22	0	0	0	0	0	1	0	0	0	0	0	0	1	0	1	0	0	0	1	0	0	4	0	1	0	5			14
23	0	0	0	0	0	0	0	0	0	1	0	0	0	0	0	0	0	0	0	0	0	4	0	0	0	8			13
24	0	0	0	0	0	0	1	0	0	1	0	0	0	0	1	0	0	0	1	0	0	7	0	2	0	3			16
25-29	0	0	0	0	0	1	2	0	0	5	0	1	0	0	1	0	0	0	7	0	0	10	0	3	0	11			41
30-34	0	0	0	0	1	0	7	0	0	4	1	0	0	0	1	1	0	0	4	0	0	17	0	0	0	17			53
35-39	0	0	1	0	0	1	9	0	0	3	1	0	0	0	0	0	0	0	3	0	0	7	0	2	0	15			42
40-44	0	0	0	0	0	0	7	0	0	3	0	3	0	0	1	1	0	0	1	0	0	12	0	3	0	11			42
45-49	0	0	0	0	0	0	6	0	0	7	0	1	0	0	0	1	0	0	2	0	1	13	1	3	0	22			57
50-54	0	0	0	0	2	1	4	0	0	3	0	1	0	0	0	0	0	0	1	0	0	2	0	1	0	12			27
55-59	0	0	0	0	0	0	0	0	0	0	0	0	0	0	0	0	0	0	0	0	0	8	0	0	0	6			14
60-64	0	0	0	0	1	0	0	0	0	1	0	0	0	0	0	1	0	0	0	0	0	5	0	2	0	1			11
65+	0	0	0	0	0	0	1	0	0	0	0	1	0	0	0	0	0	0	0	0	0	6	0	1	0	1			10
Tot 18+	0	0	1	0	4	4	50	0	0	33	5	8	1	0	7	6	0	0	26	0	1	105	7	23	0	135			416
Male	0	0	1	0	5	3	24	0	0	31	2	3	1	0	18	6	0	0	29	0	1	68	9	21	0	123	0	0	345
Female	0	0	0	0	1	1	36	0	0	7	3	5	0	0	2	0	0	0	8	0	0	38	8	7	0	30	0	0	146
White	0	0	1	0	6	4	54	0	0	36	5	8	1	0	19	6	0	0	34	0	1	106	16	25	0	141	0	0	463
Black	0	0	0	0	0	0	6	0	0	2	0	0	0	0	1	0	0	0	2	0	0	0	0	3	0	8	0	0	22
Indian	0	0	0	0	0	0	0	0	0	0	0	0	0	0	0	0	0	0	0	0	0	0	0	0	0	0	0	0	0
Asian	0	0	0	0	0	0	0	0	0	0	0	0	0	0	0	0	0	0	1	0	0	0	1	0	0	3	0	0	5
Unk Race	0	0	0	0	0	0	0	0	0	0	0	0	0	0	0	0	0	0	0	0	0		0	0	0	1	0	0	1
Total	0	0	1	0	6	4	60	0	0	38	5	8	1	0	20	6	0	0	37	0	1	106	17	28	0	153	0	0	491

Offense Statistics for Year 2012 **Agency or Area:** Orange **Pop:** 13,952

Index Offense	Offenses Number	Offenses Rate[2]	Clearances Number	Clearances Pct.	Value Stolen Total	Value Stolen Average
Murder	0	0.0	0	-----	$0	-----
Rape	2	14.3	0	0.0%	$0	$0
Robbery	5	35.8	2	40.0%	$1,701	$340
Aggravated Assault	0	0.0	0	-----	-----	-----
Burglary	33	236.5	5	15.2%	$215,464	$6,529
Larceny	332	2,379.6	98	29.5%	$373,298	$1,124
Motor Vehicle Theft	11	78.8	3	27.3%	$104,005	$9,455
Arson	5	35.8	1	20.0%	$54	$11
Crime Index Total[1]:	**383**	**2,745.1**	**108**	**28.2%**	**$694,468**	**$1,813**
					Value Recovered:	**$51,192**

1 Arson not included

2 All rates per 100,000 persons; crime rate of rape per 100,000 females is 27.8

Murder

Victim-Offender Relationship	female	male
Spouse	0	0
Live-In	0	0
Ex-spouse	0	0
Ex-live-in	0	0
Co-procreator	0	0
Parent	0	0
Stepparent	0	0
In-law	0	0
Grandparent	0	0
Child	0	0
Stepchild	0	0
Grandchild	0	0
Sibling	0	0
Other Family	0	0
Boy/Girlfriend	0	0
Homosexual	0	0
Friend	0	0
Child of Partner	0	0
Neighbor	0	0
Employee	0	0
Employer	0	0
Babysittee	0	0
Acquaintance	0	0
Other Known	0	0
Stranger	0	0
Unknown	0	0

Circumstance	
Argument	0
LEOKA	0
Drug Dealing	0
Gangland	0
Juvenile Gang	0
Lover's Quarrel	0
Mercy Killing	0
Other Felony	0
Other	0
Unknown	0

Weapon	
Handgun	0
Rifle	0
Shotgun	0
Other Gun	0
Unspec. Firearm	0
Knife	0
Blunt Object	0
Motor Vehicle	0
Strongarm	0
Poison	0
Explosives	0
Fire	0
Narcotics	0
Asphyxiation	0
Other	0
Unknown	0

Rape	n (clr)*
Completed	2 (0)
Attempted	*0 (0)*

Aggravated Assault	n (clr)
Firearm	*0 (0)*
Knife, Cutting Instrument	*0 (0)*
Other Dangerous Weapon	*0 (0)*
Strongarm (hands, feet, etc.)	*0 (0)*

Other Offenses	n (clr)
Negligent Manslaughter	*0 (0)*
Simple Assault	20 (16)
Officer Killed	*0* nc
Officer Assaulted	1 (1)

*n: offense; clr: clearance; nc: not collected.

Robbery	n (clr)	Total Loss	Avg. Loss
Highway/Street	*0*	*$0*	*$0*
Gas Station	1	$550	$550
Convenience Store	*0*	*$0*	*$0*
Bank	1	$890	$890
Other Business	1	$111	$111
Residence	1	$50	$50
Miscellaneous	1	$100	$100
Firearm	1 (1)		
Knife, Sharp Instrument	*0 (0)*		
Other Dangerous Weapon	2 (1)		
Strongarm (hands, feet, etc.)	2 (0)		

Burglary	n (clr)	Total Loss	Avg. Loss
Residence Night	4	$40,002	$10,001
Residence Day	15	$154,574	$10,305
Residence Unknown	1	$9,925	$9,925
Non-residence Night	5	$3,297	$659
Non-residence Day	8	$7,666	$958
Non-residence Unknown	*0*	*$0*	*$0*
Forcible Entry	25 (2)		
Unlawful Entry-No Force	5 (1)		
Attempt Forcible Entry	3 (2)		

Larceny	n	Total Loss	Avg. Loss
Pocket-picking	1	$185	$185
Purse-snatching	*0*	*$0*	*$0*
Shoplifting	135	$51,066	$378
Items from Motor Vehicles	69	$58,986	$855
MV Parts & Accessories	4	$870	$218
Bicycles	1	$65	$65
Items from Buildings	73	$108,036	$1,480
From Coin-op Machines	*0*	*$0*	*$0*
All Other	49	$154,090	$3,145
$200 and Over	180	$362,069	$2,011
$50 to $200	92	$10,190	$111
Under $50	60	$1,039	$17

Motor Vehicle Theft	n (clr)
Auto	7 (3)
Trucks & Buses	*0 (0)*
Other Vehicles	4 (0)

Arson	n (clr)	Total Loss	Avg. Loss
Structural	4 (1)	$53	$13
Mobile	*0 (0)*	*$0*	*$0*
Other	1 (0)	$1	$1

Arrest Statistics for Year 2012 **Agency: Orange**

	Murder	Neg. Manslaughter	Forcible Rape	Robbery	Aggravated Assault	Burglary	Larceny-Theft	Motor Vehicle Theft	Arson	Simple Assault	Forgery/Counterfeiting	Fraud	Embezzlement	Stolen Property	Vandalism	Weapons Charges	Prostitution	Sex Offenses	Drug Abuse Violations	Gambling	Offense vs. Family	Driving Under Influence	Liquor Laws	Disorderly Conduct	Vagrancy	All Other Offenses	Curfew and Loitering	Runaways	TOTAL
<10	0	0	0	0	0	0	0	0	0	0	0	0	0	0	0	0	0	0	0	0	0	0	0	0	0	0	0	0	0
10-12	0	0	0	0	0	0	0	0	0	0	0	0	0	0	0	0	0	0	0	0	0	0	0	0	0	0	0	0	0
13-14	0	0	0	0	0	0	1	0	0	0	0	0	0	0	0	0	0	0	1	0	0	0	0	2	0	0	0	0	4
15	0	0	0	0	0	0	0	0	0	0	0	0	0	0	0	0	0	0	1	0	0	0	0	1	0	0	0	0	2
16	0	0	0	0	0	0	1	0	0	0	0	0	0	0	0	0	0	0	1	0	0	0	0	1	0	0	0	0	3
17	0	0	0	0	0	0	6	0	0	0	0	0	0	0	0	0	0	0	5	0	0	0	0	0	0	1	0	0	12
Tot <18	0	0	0	0	0	0	8	0	0	0	0	0	0	0	0	0	0	0	8	0	0	0	0	4	0	1	0	0	21
18	0	0	0	0	0	0	2	0	0	1	0	0	1	0	0	0	0	0	3	0	0	0	0	2	0	0			9
19	0	0	0	1	0	1	1	0	0	0	0	0	0	0	0	0	0	0	2	0	0	0	0	1	0	2			8
20	0	0	0	0	0	0	6	0	0	1	0	0	0	0	0	0	0	0	3	0	0	0	0	2	0	0			12
21	0	0	0	0	0	0	5	0	0	4	0	0	3	0	0	1	0	0	3	0	0	3	0	0	0	2			21
22	0	0	0	0	0	0	4	0	0	0	0	0	0	0	1	1	0	0	4	0	0	1	0	5	0	8			24
23	0	0	0	0	0	0	4	0	1	0	0	0	0	0	1	0	0	0	1	0	0	3	0	0	0	1			11
24	0	0	0	0	0	1	2	0	0	0	0	0	0	0	1	0	0	0	1	0	0	5	0	1	0	1			12
25-29	0	0	0	0	0	2	14	0	0	2	2	1	1	0	0	2	0	0	6	0	0	2	0	5	0	10			47
30-34	0	0	0	0	0	0	12	0	0	3	0	1	0	1	0	0	0	0	4	0	0	9	0	3	0	8			41
35-39	0	0	0	0	0	0	16	0	0	0	0	0	0	0	0	0	0	1	1	0	0	5	0	3	0	6			32
40-44	0	0	0	0	0	0	16	0	0	1	1	3	0	0	0	0	0	0	1	0	0	7	0	0	0	7			36
45-49	0	0	0	0	0	2	10	0	0	4	0	0	0	0	0	1	0	0	1	0	0	4	0	4	0	8			34
50-54	0	0	0	0	0	0	4	2	0	0	3	2	0	0	0	0	0	0	1	0	0	3	1	2	0	5			23
55-59	0	0	0	0	0	0	2	0	0	1	0	1	0	0	1	1	0	0	0	0	0	0	0	2	0	3			11
60-64	0	0	0	0	0	0	2	0	0	0	0	0	0	0	0	1	0	1	1	0	0	1	0	0	0	0			6
65+	0	0	0	0	0	0	1	0	0	0	0	0	0	0	0	0	0	0	0	0	0	1	0	0	0	2			4
Tot 18+	0	0	0	1	0	6	101	2	1	17	6	8	5	1	4	7	0	2	32	0	0	44	1	30	0	63			331
Male	0	0	0	0	0	5	59	2	1	10	4	2	1	1	4	6	0	2	28	0	0	33	1	21	0	47	0	0	227
Female	0	0	0	1	0	1	50	0	0	7	2	6	4	0	0	1	0	0	12	0	0	11	0	13	0	17	0	0	125
White	0	0	0	0	0	5	63	2	1	10	3	6	0	1	3	5	0	2	32	0	0	35	1	22	0	39	0	0	230
Black	0	0	0	1	0	1	43	0	0	6	3	2	5	0	1	2	0	0	7	0	0	9	0	11	0	20	0	0	111
Indian	0	0	0	0	0	0	0	0	0	0	0	0	0	0	0	0	0	0	0	0	0	0	0	0	0	1	0	0	1
Asian	0	0	0	0	0	0	1	0	0	1	0	0	0	0	0	0	0	0	0	0	0	0	0	1	0	2	0	0	5
Unk Race	0	0	0	0	0	0	2	0	0	0	0	0	0	0	0	0	0	0	1	0	0		0	0	0	2	0	0	5
Total	0	0	0	1	0	6	109	2	1	17	6	8	5	1	4	7	0	2	40	0	0	44	1	34	0	64	0	0	352

Offense Statistics for Year 2012 **Agency or Area:** Oxford **Pop:** 10,354

Index Offense	Offenses Number	Offenses Rate[2]	Clearances Number	Clearances Pct.	Value Stolen Total	Value Stolen Average
Murder	0	0.0	0	-----	$0	-----
Rape	0	0.0	0	-----	$0	-----
Robbery	1	9.7	2	200.0%	$550	$550
Aggravated Assault	4	38.6	4	100.0%	-----	-----
Burglary	18	173.8	3	16.7%	$47,420	$2,634
Larceny	53	511.9	7	13.2%	$149,678	$2,824
Motor Vehicle Theft	4	38.6	0	0.0%	$15,002	$3,751
Arson	0	0.0	0	-----	$0	-----
Crime Index Total[1]:	**80**	**772.6**	**16**	**20.0%**	**$212,650**	**$2,658**
				Value Recovered:		**$2,946**

1 Arson not included

2 All rates per 100,000 persons; crime rate of rape per 100,000 females is 0.0

Murder

Victim-Offender Relationship	female	male
Spouse	0	0
Live-In	0	0
Ex-spouse	0	0
Ex-live-in	0	0
Co-procreator	0	0
Parent	0	0
Stepparent	0	0
In-law	0	0
Grandparent	0	0
Child	0	0
Stepchild	0	0
Grandchild	0	0
Sibling	0	0
Other Family	0	0
Boy/Girlfriend	0	0
Homosexual	0	0
Friend	0	0
Child of Partner	0	0
Neighbor	0	0
Employee	0	0
Employer	0	0
Babysittee	0	0
Acquaintance	0	0
Other Known	0	0
Stranger	0	0
Unknown	0	0

Circumstance	
Argument	0
LEOKA	0
Drug Dealing	0
Gangland	0
Juvenile Gang	0
Lover's Quarrel	0
Mercy Killing	0
Other Felony	0
Other	0
Unknown	0

Weapon	
Handgun	0
Rifle	0
Shotgun	0
Other Gun	0
Unspec. Firearm	0
Knife	0
Blunt Object	0
Motor Vehicle	0
Strongarm	0
Poison	0
Explosives	0
Fire	0
Narcotics	0
Asphyxiation	0
Other	0
Unknown	0

Rape	n (clr)*
Completed	0 (0)
Attempted	0 (0)

Aggravated Assault	n (clr)
Firearm	0 (0)
Knife, Cutting Instrument	0 (0)
Other Dangerous Weapon	3 (3)
Strongarm (hands, feet, etc.)	1 (1)

Other Offenses	n (clr)
Negligent Manslaughter	0 (0)
Simple Assault	45 (38)
Officer Killed	0 nc
Officer Assaulted	0 (0)

*n: offense; clr: clearance; nc: not collected.

Robbery	n (clr)	Total Loss	Avg. Loss
Highway/Street	0	$0	$0
Gas Station	0	$0	$0
Convenience Store	0	$0	$0
Bank	0	$0	$0
Other Business	0	$0	$0
Residence	1	$550	$550
Miscellaneous	0	$0	$0
Firearm	0 (0)		
Knife, Sharp Instrument	0 (0)		
Other Dangerous Weapon	0 (1)		
Strongarm (hands, feet, etc.)	1 (1)		

Burglary	n (clr)	Total Loss	Avg. Loss
Residence Night	1	$2,100	$2,100
Residence Day	14	$41,837	$2,988
Residence Unknown	0	$0	$0
Non-residence Night	0	$0	$0
Non-residence Day	3	$3,483	$1,161
Non-residence Unknown	0	$0	$0
Forcible Entry	10 (1)		
Unlawful Entry-No Force	6 (2)		
Attempt Forcible Entry	2 (0)		

Larceny	n	Total Loss	Avg. Loss
Pocket-picking	0	$0	$0
Purse-snatching	0	$0	$0
Shoplifting	0	$0	$0
Items from Motor Vehicles	9	$3,255	$362
MV Parts & Accessories	4	$3,700	$925
Bicycles	0	$0	$0
Items from Buildings	4	$4,813	$1,203
From Coin-op Machines	0	$0	$0
All Other	36	$137,910	$3,831
$200 and Over	35	$148,888	$4,254
$50 to $200	8	$725	$91
Under $50	10	$65	$7

Motor Vehicle Theft	n (clr)
Auto	4 (0)
Trucks & Buses	0 (0)
Other Vehicles	0 (0)

Arson	n (clr)	Total Loss	Avg. Loss
Structural	0 (0)	$0	$0
Mobile	0 (0)	$0	$0
Other	0 (0)	$0	$0

Arrest Statistics for Year 2012 **Agency: Oxford**

	Murder	Neg. Manslaughter	Forcible Rape	Robbery	Aggravated Assault	Burglary	Larceny-Theft	Motor Vehicle Theft	Arson	Simple Assault	Forgery/Counterfeiting	Fraud	Embezzlement	Stolen Property	Vandalism	Weapons Charges	Prostitution	Sex Offenses	Drug Abuse Violations	Gambling	Offense vs. Family	Driving Under Influence	Liquor Laws	Disorderly Conduct	Vagrancy	All Other Offenses	Curfew and Loitering	Runaways	TOTAL
<10	0	0	0	0	0	0	0	0	0	0	0	0	0	0	0	0	0	0	0	0	0	0	0	0	0	0	0	0	0
10-12	0	0	0	0	0	0	0	0	0	0	0	0	0	0	0	0	0	0	0	0	0	0	0	0	0	0	0	0	0
13-14	0	0	0	0	0	0	0	0	0	0	0	0	0	0	0	1	0	0	0	0	0	0	0	0	0	0	0	0	1
15	0	0	0	0	0	0	0	0	0	1	0	0	0	0	0	0	0	0	0	0	0	0	0	0	0	0	0	0	1
16	0	0	0	0	0	0	0	0	0	0	0	0	0	0	0	0	0	0	2	0	0	0	0	0	0	0	0	0	2
17	0	0	0	0	0	0	0	0	0	2	0	0	0	0	5	0	0	0	0	0	0	0	0	0	0	0	0	0	7
Tot <18	0	0	0	0	0	0	0	0	0	3	0	0	0	0	5	1	0	0	2	0	0	0	0	0	0	0	0	0	11
18	0	0	0	0	0	0	0	0	0	1	0	0	0	0	3	0	0	0	0	0	0	0	0	0	0	0			4
19	0	0	0	0	1	0	0	0	0	1	0	0	0	0	0	0	0	0	0	0	0	0	0	0	0	1			3
20	0	0	0	0	0	0	0	0	0	0	0	0	0	0	0	0	0	0	0	0	0	0	0	1	0	1			2
21	0	0	0	0	0	0	0	0	0	1	0	0	0	0	0	0	0	0	1	0	0	2	0	1	0	0			5
22	0	0	0	0	0	0	2	0	0	1	0	0	0	0	0	0	0	0	0	0	0	0	0	0	0	1			4
23	0	0	0	0	0	0	0	0	0	0	0	0	0	0	0	0	0	0	1	0	0	0	0	0	0	0			1
24	0	0	0	0	0	1	0	0	0	0	0	0	0	0	0	0	0	0	0	0	0	0	1	0	0	1			3
25-29	0	0	0	1	0	0	5	0	0	3	0	0	0	1	0	0	0	0	1	0	0	1	1	0	0	4			17
30-34	0	0	0	0	0	0	1	0	0	3	0	0	0	0	0	0	0	0	0	0	0	0	0	1	0	3			8
35-39	0	0	0	0	1	0	0	0	0	3	0	0	0	0	0	0	0	0	0	0	0	2	0	1	0	1			8
40-44	0	0	0	0	0	0	0	0	0	6	0	1	0	0	0	0	0	0	0	0	0	0	0	0	0	0			7
45-49	0	0	0	0	0	2	0	0	0	5	0	0	0	0	0	0	0	0	0	0	0	1	0	1	0	1			10
50-54	0	0	0	0	0	0	0	0	0	3	0	0	0	0	0	0	0	0	0	0	0	1	0	0	0	1			5
55-59	0	0	0	0	0	0	1	0	0	1	0	0	0	0	0	0	0	0	0	0	1	1	0	0	0	2			6
60-64	0	0	0	0	0	0	0	0	0	1	0	0	0	0	0	0	0	0	0	0	0	0	0	0	0	1			2
65+	0	0	0	0	0	0	0	0	0	0	0	0	0	0	0	0	0	0	0	0	0	0	0	0	0	0			0
Tot 18+	0	0	0	1	2	3	9	0	0	29	0	1	0	1	3	0	0	0	3	0	1	8	2	5	0	17			85
Male	0	0	0	1	1	3	7	0	0	23	0	1	0	1	5	1	0	0	5	0	1	7	2	4	0	13	0	0	75
Female	0	0	0	0	1	0	2	0	0	9	0	0	0	0	3	0	0	0	0	0	0	1	0	1	0	4	0	0	21
White	0	0	0	1	2	3	9	0	0	32	0	1	0	1	8	1	0	0	5	0	1	6	2	5	0	16	0	0	93
Black	0	0	0	0	0	0	0	0	0	0	0	0	0	0	0	0	0	0	0	0	0	0	0	0	0	1	0	0	1
Indian	0	0	0	0	0	0	0	0	0	0	0	0	0	0	0	0	0	0	0	0	0	0	0	0	0	0	0	0	0
Asian	0	0	0	0	0	0	0	0	0	0	0	0	0	0	0	0	0	0	0	0	0	0	0	0	0	0	0	0	0
Unk Race	0	0	0	0	0	0	0	0	0	0	0	0	0	0	0	0	0	0	0	0	0	2	0	0	0	0	0	0	2
Total	0	0	0	1	2	3	9	0	0	32	0	1	0	1	8	1	0	0	5	0	1	8	2	5	0	17	0	0	96

Offense Statistics for Year 2012 **Agency or Area:** Plainfield **Pop:** 15,411

Index Offense	Offenses Number	Offenses Rate[2]	Clearances Number	Clearances Pct.	Value Stolen Total	Value Stolen Average
Murder	0	0.0	0	-----	$0	-----
Rape	3	19.5	0	0.0%	$0	$0
Robbery	5	32.4	3	60.0%	$2,900	$580
Aggravated Assault	6	38.9	4	66.7%	-----	-----
Burglary	36	233.6	12	33.3%	$97,353	$2,704
Larceny	72	467.2	39	54.2%	$52,606	$731
Motor Vehicle Theft	13	84.4	4	30.8%	$163,500	$12,577
Arson	1	6.5	0	0.0%	$25,000	$25,000
Crime Index Total[1]:	**135**	**876.0**	**62**	**45.9%**	**$316,359**	**$2,343**
					Value Recovered:	**$120,007**

1 Arson not included

2 All rates per 100,000 persons; crime rate of rape per 100,000 females is 37.7

Murder

Victim-Offender Relationship	female	male
Spouse	0	0
Live-In	0	0
Ex-spouse	0	0
Ex-live-in	0	0
Co-procreator	0	0
Parent	0	0
Stepparent	0	0
In-law	0	0
Grandparent	0	0
Child	0	0
Stepchild	0	0
Grandchild	0	0
Sibling	0	0
Other Family	0	0
Boy/Girlfriend	0	0
Homosexual	0	0
Friend	0	0
Child of Partner	0	0
Neighbor	0	0
Employee	0	0
Employer	0	0
Babysittee	0	0
Acquaintance	0	0
Other Known	0	0
Stranger	0	0
Unknown	0	0

Circumstance	
Argument	0
LEOKA	0
Drug Dealing	0
Gangland	0
Juvenile Gang	0
Lover's Quarrel	0
Mercy Killing	0
Other Felony	0
Other	0
Unknown	0

Weapon	
Handgun	0
Rifle	0
Shotgun	0
Other Gun	0
Unspec. Firearm	0
Knife	0
Blunt Object	0
Motor Vehicle	0
Strongarm	0
Poison	0
Explosives	0
Fire	0
Narcotics	0
Asphyxiation	0
Other	0
Unknown	0

Rape	n (clr)*
Completed	3 (0)
Attempted	*0 (0)*

Aggravated Assault	n (clr)
Firearm	*0 (0)*
Knife, Cutting Instrument	1 (1)
Other Dangerous Weapon	1 (1)
Strongarm (hands, feet, etc.)	4 (2)

Other Offenses	n (clr)
Negligent Manslaughter	*0 (0)*
Simple Assault	22 (16)
Officer Killed	*0* nc
Officer Assaulted	5 (2)

*n: offense; clr: clearance; nc: not collected.

Robbery	n (clr)	Total Loss	Avg. Loss
Highway/Street	*0*	*$0*	*$0*
Gas Station	1	$0	$0
Convenience Store	3	$2,400	$800
Bank	*0*	*$0*	*$0*
Other Business	1	$500	$500
Residence	*0*	*$0*	*$0*
Miscellaneous	*0*	*$0*	*$0*
Firearm	1 (1)		
Knife, Sharp Instrument	1 (1)		
Other Dangerous Weapon	1 (0)		
Strongarm (hands, feet, etc.)	2 (1)		

Burglary	n (clr)	Total Loss	Avg. Loss
Residence Night	11	$77,530	$7,048
Residence Day	10	$1,785	$179
Residence Unknown	11	$12,942	$1,177
Non-residence Night	2	$4,346	$2,173
Non-residence Day	*0*	*$0*	*$0*
Non-residence Unknown	2	$750	$375
Forcible Entry	27 (8)		
Unlawful Entry-No Force	7 (3)		
Attempt Forcible Entry	2 (1)		

Larceny	n	Total Loss	Avg. Loss
Pocket-picking	2	$200	$100
Purse-snatching	*0*	*$0*	*$0*
Shoplifting	3	$195	$65
Items from Motor Vehicles	25	$3,595	$144
MV Parts & Accessories	7	$9,685	$1,384
Bicycles	*0*	*$0*	*$0*
Items from Buildings	21	$25,591	$1,219
From Coin-op Machines	1	$350	$350
All Other	13	$12,990	$999
$200 and Over	45	$49,388	$1,098
$50 to $200	11	$2,777	$252
Under $50	16	$441	$28

Motor Vehicle Theft	n (clr)
Auto	5 (2)
Trucks & Buses	3 (1)
Other Vehicles	5 (1)

Arson	n (clr)	Total Loss	Avg. Loss
Structural	1 (0)	$25,000	$25,000
Mobile	*0 (0)*	*$0*	*$0*
Other	*0 (0)*	*$0*	*$0*

Arrest Statistics for Year 2012 **Agency: Plainfield**

	Murder	Neg. Manslaughter	Forcible Rape	Robbery	Aggravated Assault	Burglary	Larceny-Theft	Motor Vehicle Theft	Arson	Simple Assault	Forgery/Counterfeiting	Fraud	Embezzlement	Stolen Property	Vandalism	Weapons Charges	Prostitution	Sex Offenses	Drug Abuse Violations	Gambling	Offense vs. Family	Driving Under Influence	Liquor Laws	Disorderly Conduct	Vagrancy	All Other Offenses	Curfew and Loitering	Runaways	TOTAL
<10	0	0	0	0	0	0	0	0	0	0	0	0	0	0	0	0	0	0	0	0	0	0	0	0	0	0	0	0	0
10-12	0	0	0	0	0	1	1	0	0	0	0	0	0	0	0	0	0	0	0	0	2	0	0	1	0	0	0	0	5
13-14	0	0	0	0	0	2	2	0	0	0	0	0	0	0	0	0	0	0	3	0	0	0	0	0	0	1	0	0	8
15	0	0	0	0	0	0	2	0	1	0	0	0	0	0	0	0	0	0	0	0	0	0	0	0	0	1	0	0	4
16	0	0	0	0	0	3	3	0	2	1	0	0	0	0	0	0	0	0	0	0	0	0	0	2	0	2	0	0	13
17	0	0	0	1	0	3	6	0	0	2	0	0	0	0	0	0	0	0	2	0	6	0	0	4	0	2	0	0	26
Tot <18	0	0	0	1	0	9	14	0	3	3	0	0	0	0	0	0	0	0	5	0	8	0	0	7	0	6	0	0	56
18	0	0	0	0	0	0	3	0	0	2	0	0	0	0	1	0	0	2	4	0	3	0	2	4	0	1			22
19	0	0	0	0	0	0	2	0	0	0	0	0	0	0	1	0	0	0	0	0	1	0	1	0	0	1			6
20	0	0	0	2	0	0	2	0	0	0	0	0	0	0	0	0	0	0	1	0	1	0	0	2	0	0			8
21	0	0	0	0	0	0	4	0	0	0	0	0	0	0	0	0	0	0	1	0	2	0	0	0	0	0			7
22	0	0	0	0	0	0	1	0	0	1	0	0	0	0	1	0	0	1	2	0	5	1	0	2	0	1			15
23	0	0	0	0	0	0	2	0	0	0	0	0	0	0	0	0	0	0	2	0	4	1	0	1	0	1			11
24	0	0	0	0	0	0	0	0	0	0	0	0	0	0	0	0	0	2	1	0	2	1	0	1	0	1			8
25-29	0	0	0	2	0	0	7	0	0	1	0	0	0	0	0	0	0	0	2	0	17	2	0	10	0	2			43
30-34	0	0	0	0	0	1	4	0	0	3	0	0	0	0	1	0	0	0	9	0	11	0	0	7	0	1			37
35-39	0	0	0	1	0	1	5	0	0	2	0	0	0	0	2	0	0	1	1	0	32	5	0	5	0	0			55
40-44	0	0	0	0	0	1	5	0	0	3	0	0	0	0	2	0	0	0	0	0	6	1	0	9	0	1			28
45-49	0	0	0	0	0	2	4	0	0	1	0	0	0	0	1	0	0	0	2	0	7	0	0	6	0	0			23
50-54	0	0	0	0	0	0	4	0	0	2	0	0	0	0	0	0	0	0	1	0	7	1	0	6	0	0			21
55-59	0	0	0	0	0	0	0	0	0	1	0	0	0	0	0	0	0	0	0	0	1	0	0	2	0	0			4
60-64	0	0	0	0	0	0	0	0	0	0	0	0	0	0	0	0	0	0	0	0	2	0	0	2	0	0			4
65+	0	0	0	0	0	0	0	0	0	0	0	0	0	0	0	0	0	0	0	0	0	0	0	0	0	0			0
Tot 18+	0	0	0	5	0	5	43	0	0	16	0	0	0	0	9	0	0	6	26	0	101	12	3	57	0	9			292
Male	0	0	0	6	0	10	45	0	3	13	0	0	0	0	9	0	0	6	23	0	75	8	3	43	0	12	0	0	256
Female	0	0	0	0	0	4	12	0	0	6	0	0	0	0	0	0	0	0	8	0	34	4	0	21	0	3	0	0	92
White	0	0	0	6	0	14	53	0	3	15	0	0	0	0	8	0	0	5	27	0	101	12	3	60	0	14	0	0	321
Black	0	0	0	0	0	0	4	0	0	4	0	0	0	0	1	0	0	1	4	0	8	0	0	4	0	1	0	0	27
Indian	0	0	0	0	0	0	0	0	0	0	0	0	0	0	0	0	0	0	0	0	0	0	0	0	0	0	0	0	0
Asian	0	0	0	0	0	0	0	0	0	0	0	0	0	0	0	0	0	0	0	0	0	0	0	0	0	0	0	0	0
Unk Race	0	0	0	0	0	0	0	0	0	0	0	0	0	0	0	0	0	0	0	0	0		0	0	0	0	0	0	
Total	0	0	0	6	0	14	57	0	3	19	0	0	0	0	9	0	0	6	31	0	109	12	3	64	0	15	0	0	348

Offense Statistics for Year 2012 **Agency or Area:** Plainville **Pop:** 18,269

Index Offense	Offenses Number	Offenses Rate[2]	Clearances Number	Clearances Pct.	Value Stolen Total	Value Stolen Average
Murder	0	0.0	0	-----	$0	-----
Rape	0	0.0	0	-----	$0	-----
Robbery	4	21.9	0	0.0%	$860	$215
Aggravated Assault	40	219.0	40	100.0%	-----	-----
Burglary	145	793.7	18	12.4%	$178,814	$1,233
Larceny	482	2,638.3	152	31.5%	$775,909	$1,610
Motor Vehicle Theft	38	208.0	0	0.0%	$255,307	$6,719
Arson	0	0.0	0	-----	$0	-----
Crime Index Total[1]:	**709**	**3,880.9**	**210**	**29.6%**	**$1,210,890**	**$1,708**

[1] Arson not included **Value Recovered: $228,983**

[2] All rates per 100,000 persons; crime rate of rape per 100,000 females is 0.0

Murder

Victim-Offender Relationship	female	male
Spouse	0	0
Live-In	0	0
Ex-spouse	0	0
Ex-live-in	0	0
Co-procreator	0	0
Parent	0	0
Stepparent	0	0
In-law	0	0
Grandparent	0	0
Child	0	0
Stepchild	0	0
Grandchild	0	0
Sibling	0	0
Other Family	0	0
Boy/Girlfriend	0	0
Homosexual	0	0
Friend	0	0
Child of Partner	0	0
Neighbor	0	0
Employee	0	0
Employer	0	0
Babysittee	0	0
Acquaintance	0	0
Other Known	0	0
Stranger	0	0
Unknown	0	0

Circumstance	
Argument	0
LEOKA	0
Drug Dealing	0
Gangland	0
Juvenile Gang	0
Lover's Quarrel	0
Mercy Killing	0
Other Felony	0
Other	0
Unknown	0

Weapon	
Handgun	0
Rifle	0
Shotgun	0
Other Gun	0
Unspec. Firearm	0
Knife	0
Blunt Object	0
Motor Vehicle	0
Strongarm	0
Poison	0
Explosives	0
Fire	0
Narcotics	0
Asphyxiation	0
Other	0
Unknown	0

Rape	n (clr)*
Completed	*0 (0)*
Attempted	*0 (0)*

Aggravated Assault	n (clr)
Firearm	*0 (0)*
Knife, Cutting Instrument	1 (0)
Other Dangerous Weapon	1 (2)
Strongarm (hands, feet, etc.)	38 (38)

Other Offenses	n (clr)
Negligent Manslaughter	*0 (0)*
Simple Assault	44 (53)
Officer Killed	*0* nc
Officer Assaulted	8 (8)

*n: offense; clr: clearance; nc: not collected.

Robbery	n (clr)	Total Loss	Avg. Loss
Highway/Street	1	$0	$0
Gas Station	*0*	*$0*	*$0*
Convenience Store	1	$0	$0
Bank	*0*	*$0*	*$0*
Other Business	*0*	*$0*	*$0*
Residence	*0*	*$0*	*$0*
Miscellaneous	2	$860	$430
Firearm	1 (0)		
Knife, Sharp Instrument	*0 (0)*		
Other Dangerous Weapon	*0 (0)*		
Strongarm (hands, feet, etc.)	3 (0)		

Burglary	n (clr)	Total Loss	Avg. Loss
Residence Night	17	$42,991	$2,529
Residence Day	11	$36,552	$3,323
Residence Unknown	29	$58,404	$2,014
Non-residence Night	66	$14,774	$224
Non-residence Day	5	$3,755	$751
Non-residence Unknown	17	$22,338	$1,314
Forcible Entry	97 (7)		
Unlawful Entry-No Force	23 (9)		
Attempt Forcible Entry	25 (2)		

Larceny	n	Total Loss	Avg. Loss
Pocket-picking	1	$2	$2
Purse-snatching	3	$2,740	$913
Shoplifting	73	$22,625	$310
Items from Motor Vehicles	68	$45,681	$672
MV Parts & Accessories	8	$5,662	$708
Bicycles	10	$2,106	$211
Items from Buildings	29	$26,771	$923
From Coin-op Machines	*0*	*$0*	*$0*
All Other	290	$670,322	$2,311
$200 and Over	217	$744,318	$3,430
$50 to $200	121	$16,914	$140
Under $50	144	$14,677	$102

Motor Vehicle Theft	n (clr)
Auto	33 (0)
Trucks & Buses	*0 (0)*
Other Vehicles	5 (0)

Arson	n (clr)	Total Loss	Avg. Loss
Structural	*0 (0)*	*$0*	*$0*
Mobile	*0 (0)*	*$0*	*$0*
Other	*0 (0)*	*$0*	*$0*

Arrest Statistics for Year 2012 **Agency: Plainville**

	Murder	Neg. Manslaughter	Forcible Rape	Robbery	Aggravated Assault	Burglary	Larceny-Theft	Motor Vehicle Theft	Arson	Simple Assault	Forgery/Counterfeiting	Fraud	Embezzlement	Stolen Property	Vandalism	Weapons Charges	Prostitution	Sex Offenses	Drug Abuse Violations	Gambling	Offense vs. Family	Driving Under Influence	Liquor Laws	Disorderly Conduct	Vagrancy	All Other Offenses	Curfew and Loitering	Runaways	TOTAL
<10	0	0	0	0	0	0	0	0	0	1	0	0	0	0	0	0	0	0	0	0	0	0	0	0	0	0	0	0	1
10-12	0	0	0	0	0	0	0	0	0	1	0	0	0	0	0	0	0	0	0	0	0	0	0	0	0	2	0	0	3
13-14	0	0	0	0	0	0	0	0	0	4	0	0	0	0	0	0	0	0	1	0	0	0	0	8	0	5	0	0	18
15	0	0	0	0	0	0	1	0	0	1	0	0	0	0	1	1	0	0	3	0	0	0	0	2	0	4	0	0	13
16	0	0	0	0	0	0	1	0	1	4	0	0	0	0	1	0	0	0	4	0	0	0	0	4	0	6	0	0	21
17	0	0	0	0	0	1	3	0	0	1	0	0	0	0	1	0	0	0	1	0	0	0	0	2	0	3	0	0	12
Tot <18	0	0	0	0	0	1	5	0	1	12	0	0	0	0	3	1	0	0	9	0	0	0	0	16	0	20	0	0	68
18	0	0	0	0	0	0	9	0	0	3	0	0	0	0	0	0	0	0	12	0	0	0	0	4	0	11			39
19	0	0	0	0	0	1	8	0	0	2	1	0	0	0	0	0	0	0	9	0	0	0	0	2	0	11			34
20	0	0	0	0	0	1	3	0	0	2	0	0	0	0	0	0	0	0	3	0	0	3	0	4	0	10			26
21	0	0	0	0	0	0	2	0	0	4	0	0	0	0	1	0	0	0	7	0	0	0	0	5	0	10			29
22	0	0	0	0	0	2	11	0	0	0	0	0	0	0	0	0	0	0	3	0	0	5	0	2	0	22			45
23	0	0	0	0	0	0	10	0	0	1	0	0	0	0	1	0	0	0	4	0	0	10	0	6	0	15			47
24	0	0	0	0	0	1	5	0	0	1	0	0	0	0	0	1	0	0	1	0	0	7	0	1	0	8			25
25-29	0	0	0	0	0	4	28	0	0	17	1	0	0	0	1	0	0	0	15	0	0	22	0	14	0	42			144
30-34	0	0	0	0	0	1	25	1	0	9	1	0	0	0	3	0	0	0	10	0	0	18	0	9	0	31			108
35-39	0	0	0	0	0	1	16	0	0	8	0	3	1	0	0	0	0	0	2	0	0	10	0	8	0	28			77
40-44	0	0	0	0	0	2	18	0	0	5	0	0	0	0	1	1	0	0	3	0	0	9	0	8	0	18			65
45-49	0	0	0	0	0	0	13	0	0	3	0	1	0	0	1	0	0	0	2	0	0	9	0	10	0	37			76
50-54	0	0	0	0	0	0	9	0	0	4	0	0	0	0	1	0	0	0	2	0	0	7	0	4	0	20			47
55-59	0	0	0	0	0	0	5	0	0	0	0	2	0	0	0	1	0	0	0	0	0	3	0	7	0	11			29
60-64	0	0	0	0	0	0	5	0	0	1	0	0	0	0	0	1	0	0	0	0	0	2	0	2	0	5			16
65+	0	0	0	0	0	0	6	0	1	0	0	0	0	0	0	0	0	0	0	0	0	2	0	3	0	1			13
Tot 18+	0	0	0	0	0	13	173	1	1	60	3	6	1	0	9	4	0	0	73	0	0	107	0	89	0	280			820
Male	0	0	0	0	0	12	73	1	1	46	1	3	0	0	8	5	0	0	72	0	0	85	0	75	0	226	0	0	608
Female	0	0	0	0	0	2	105	0	1	26	2	3	1	0	4	0	0	0	10	0	0	22	0	30	0	74	0	0	280
White	0	0	0	0	0	13	151	1	2	60	3	4	0	0	12	3	0	0	73	0	0	100	0	93	0	256	0	0	771
Black	0	0	0	0	0	1	27	0	0	11	0	2	1	0	0	2	0	0	6	0	0	4	0	11	0	43	0	0	108
Indian	0	0	0	0	0	0	0	0	0	1	0	0	0	0	0	0	0	0	1	0	0	1	0	0	0	0	0	0	3
Asian	0	0	0	0	0	0	0	0	0	0	0	0	0	0	0	0	0	0	2	0	0	2	0	1	0	1	0	0	6
Unk Race	0	0	0	0	0	0	0	0	0	0	0	0	0	0	0	0	0	0	0	0	0		0	0	0	0	0	0	
Total	0	0	0	0	0	14	178	1	2	72	3	6	1	0	12	5	0	0	82	0	0	107	0	105	0	300	0	0	888

Offense Statistics for Year 2012 **Agency or Area:** Plymouth **Pop:** 12,264

Index Offense	Offenses Number	Offenses Rate[2]	Clearances Number	Clearances Pct.	Value Stolen Total	Value Stolen Average
Murder	0	0.0	0	-----	$0	-----
Rape	4	32.6	2	50.0%	$0	$0
Robbery	0	0.0	0	-----	$0	-----
Aggravated Assault	4	32.6	3	75.0%	-----	-----
Burglary	38	309.8	6	15.8%	$98,697	$2,597
Larceny	157	1,280.2	35	22.3%	$186,581	$1,188
Motor Vehicle Theft	15	122.3	2	13.3%	$77,935	$5,196
Arson	2	16.3	0	0.0%	$3,010	$1,505
Crime Index Total[1]:	**218**	**1,777.6**	**48**	**22.0%**	**$363,213**	**$1,666**
					Value Recovered:	**$83,560**

1 Arson not included

2 All rates per 100,000 persons; crime rate of rape per 100,000 females is 63.2

Murder

Victim-Offender Relationship	female	male
Spouse	0	0
Live-In	0	0
Ex-spouse	0	0
Ex-live-in	0	0
Co-procreator	0	0
Parent	0	0
Stepparent	0	0
In-law	0	0
Grandparent	0	0
Child	0	0
Stepchild	0	0
Grandchild	0	0
Sibling	0	0
Other Family	0	0
Boy/Girlfriend	0	0
Homosexual	0	0
Friend	0	0
Child of Partner	0	0
Neighbor	0	0
Employee	0	0
Employer	0	0
Babysittee	0	0
Acquaintance	0	0
Other Known	0	0
Stranger	0	0
Unknown	0	0

Circumstance	
Argument	0
LEOKA	0
Drug Dealing	0
Gangland	0
Juvenile Gang	0
Lover's Quarrel	0
Mercy Killing	0
Other Felony	0
Other	0
Unknown	0

Weapon	
Handgun	0
Rifle	0
Shotgun	0
Other Gun	0
Unspec. Firearm	0
Knife	0
Blunt Object	0
Motor Vehicle	0
Strongarm	0
Poison	0
Explosives	0
Fire	0
Narcotics	0
Asphyxiation	0
Other	0
Unknown	0

Rape	n (clr)*
Completed	4 (2)
Attempted	*0 (0)*

Aggravated Assault	n (clr)
Firearm	*0 (0)*
Knife, Cutting Instrument	*0 (0)*
Other Dangerous Weapon	4 (3)
Strongarm (hands, feet, etc.)	*0 (0)*

Other Offenses	n (clr)
Negligent Manslaughter	*0 (0)*
Simple Assault	35 (32)
Officer Killed	*0* nc
Officer Assaulted	2 (2)

*n: offense; clr: clearance; nc: not collected.

Robbery	n (clr)	Total Loss	Avg. Loss
Highway/Street	*0*	*$0*	*$0*
Gas Station	*0*	*$0*	*$0*
Convenience Store	*0*	*$0*	*$0*
Bank	*0*	*$0*	*$0*
Other Business	*0*	*$0*	*$0*
Residence	*0*	*$0*	*$0*
Miscellaneous	*0*	*$0*	*$0*
Firearm	*0 (0)*		
Knife, Sharp Instrument	*0 (0)*		
Other Dangerous Weapon	*0 (0)*		
Strongarm (hands, feet, etc.)	*0 (0)*		

Burglary	n (clr)	Total Loss	Avg. Loss
Residence Night	2	$32	$16
Residence Day	6	$13,313	$2,219
Residence Unknown	25	$79,404	$3,176
Non-residence Night	*0*	*$0*	*$0*
Non-residence Day	*0*	*$0*	*$0*
Non-residence Unknown	5	$5,948	$1,190
Forcible Entry	21 (2)		
Unlawful Entry-No Force	11 (2)		
Attempt Forcible Entry	6 (2)		

Larceny	n	Total Loss	Avg. Loss
Pocket-picking	*0*	*$0*	*$0*
Purse-snatching	*0*	*$0*	*$0*
Shoplifting	8	$930	$116
Items from Motor Vehicles	35	$5,694	$163
MV Parts & Accessories	8	$100,000	$12,500
Bicycles	2	$1,700	$850
Items from Buildings	37	$34,863	$942
From Coin-op Machines	*0*	*$0*	*$0*
All Other	67	$43,394	$648
$200 and Over	71	$180,745	$2,546
$50 to $200	50	$5,246	$105
Under $50	36	$590	$16

Motor Vehicle Theft	n (clr)
Auto	11 (2)
Trucks & Buses	1 (0)
Other Vehicles	3 (0)

Arson	n (clr)	Total Loss	Avg. Loss
Structural	*0 (0)*	*$0*	*$0*
Mobile	1 (0)	$3,000	$3,000
Other	1 (0)	$10	$10

Arrest Statistics for Year 2012 **Agency: Plymouth**

	Murder	Neg. Manslaughter	Forcible Rape	Robbery	Aggravated Assault	Burglary	Larceny-Theft	Motor Vehicle Theft	Arson	Simple Assault	Forgery/Counterfeiting	Fraud	Embezzlement	Stolen Property	Vandalism	Weapons Charges	Prostitution	Sex Offenses	Drug Abuse Violations	Gambling	Offense vs. Family	Driving Under Influence	Liquor Laws	Disorderly Conduct	Vagrancy	All Other Offenses	Curfew and Loitering	Runaways	TOTAL
<10	0	0	0	0	0	0	0	0	0	0	0	0	0	0	0	0	0	0	0	0	0	0	0	0	0	0	0	0	0
10-12	0	0	0	0	0	0	2	0	0	1	0	0	0	0	0	0	0	0	0	0	0	0	0	1	0	0	0	0	4
13-14	0	0	0	0	0	0	1	0	0	0	0	1	0	0	0	0	0	2	1	0	0	0	0	3	0	3	0	0	11
15	0	0	0	0	0	0	0	0	0	0	0	0	0	0	0	0	0	0	0	0	0	0	0	0	0	2	0	0	2
16	0	0	0	0	0	2	1	0	0	0	0	0	0	1	1	0	0	0	0	0	0	0	1	2	0	1	0	0	9
17	0	0	0	0	0	0	1	0	0	2	0	0	0	0	0	0	0	0	1	0	0	1	0	2	0	5	0	0	12
Tot <18	0	0	0	0	0	2	5	0	0	3	0	1	0	1	1	0	0	2	2	0	0	1	1	8	0	11	0	0	38
18	0	0	0	0	0	0	0	0	0	0	0	0	0	0	0	0	0	0	2	0	0	1	0	3	0	2			8
19	0	0	0	0	1	2	1	0	0	1	0	0	0	0	1	0	0	0	1	0	0	0	1	1	0	4			13
20	0	0	0	0	0	0	2	0	0	4	1	0	0	1	0	0	0	0	1	0	0	3	0	4	0	2			18
21	0	0	1	0	0	0	1	0	0	1	0	1	0	0	0	0	0	0	2	0	0	2	0	0	0	5			13
22	0	0	0	1	0	0	1	0	0	0	0	0	0	0	0	0	0	0	0	0	1	3	0	1	0	7			14
23	0	0	0	0	0	0	0	0	0	0	0	0	0	0	1	1	0	0	3	0	0	3	0	2	0	4			14
24	0	0	0	0	0	1	1	0	0	0	0	0	0	0	0	1	0	0	1	0	0	2	0	0	0	8			14
25-29	0	0	0	0	1	2	6	1	0	3	0	4	0	0	1	1	0	0	7	0	2	5	0	6	0	14			53
30-34	0	0	0	0	0	0	4	0	0	1	0	2	0	0	0	0	0	0	5	0	3	6	1	6	0	12			40
35-39	0	0	0	0	1	2	5	1	0	2	1	0	0	0	1	0	0	0	4	0	1	2	0	4	0	11			35
40-44	0	0	1	0	0	0	0	0	0	2	0	1	0	1	1	1	0	0	3	0	1	4	0	10	0	7			32
45-49	0	0	0	0	0	0	1	0	0	5	0	0	0	0	0	0	0	0	3	0	3	8	1	10	0	8			39
50-54	0	0	0	0	1	0	3	0	0	4	0	1	0	0	1	0	0	0	1	0	0	5	0	7	0	8			31
55-59	0	0	0	0	0	0	1	0	0	2	0	0	0	0	1	0	0	0	0	0	1	6	0	1	0	3			15
60-64	0	0	0	0	0	0	0	0	0	0	0	0	0	0	0	0	0	0	0	0	0	1	0	0	0	1			2
65+	0	0	0	0	0	0	0	0	0	0	0	0	0	0	0	0	0	0	1	0	0	0	0	1	0	0			2
Tot 18+	0	0	2	1	4	7	26	2	0	25	2	9	0	2	7	4	0	0	34	0	12	51	3	56	0	96			343
Male	0	0	2	0	3	9	20	2	0	19	2	6	0	3	6	4	0	2	27	0	11	39	3	48	0	89	0	0	295
Female	0	0	0	1	1	0	11	0	0	9	0	4	0	0	2	0	0	0	9	0	1	13	1	16	0	18	0	0	86
White	0	0	1	0	4	9	27	2	0	27	2	7	0	3	5	3	0	2	33	0	11	50	4	60	0	92	0	0	342
Black	0	0	1	1	0	0	3	0	0	1	0	2	0	0	1	1	0	0	2	0	1	1	0	4	0	10	0	0	28
Indian	0	0	0	0	0	0	0	0	0	0	0	0	0	0	0	0	0	0	0	0	0	0	0	0	0	0	0	0	0
Asian	0	0	0	0	0	0	0	0	0	0	0	0	0	0	0	0	0	0	0	0	0	0	0	0	0	0	0	0	0
Unk Race	0	0	0	0	0	0	1	0	0	0	0	1	0	0	2	0	0	0	1	0	0	1	0	0	0	5	0	0	11
Total	0	0	2	1	4	9	31	2	0	28	2	10	0	3	8	4	0	2	36	0	12	52	4	64	0	107	0	0	381

Offense Statistics for Year 2012 **Agency or Area:** Pomfret **Pop:** 4,004

Index Offense	Offenses Number	Offenses Rate[2]	Clearances Number	Clearances Pct.	Value Stolen Total	Value Stolen Average
Murder	0	0.0	0	-----	$0	-----
Rape	0	0.0	0	-----	$0	-----
Robbery	1	25.0	1	100.0%	$387	$387
Aggravated Assault	0	0.0	0	-----	-----	-----
Burglary	10	249.8	6	60.0%	$29,100	$2,910
Larceny	12	299.7	2	16.7%	$21,122	$1,760
Motor Vehicle Theft	0	0.0	0	-----	$0	-----
Arson	0	0.0	0	-----	$0	-----
Crime Index Total[1]:	**23**	**574.4**	**9**	**39.1%**	**$50,609**	**$2,200**
				Value Recovered:		**$12,890**

1 Arson not included

2 All rates per 100,000 persons; crime rate of rape per 100,000 females is 0.0

Murder

Victim-Offender Relationship	female	male
Spouse	0	0
Live-In	0	0
Ex-spouse	0	0
Ex-live-in	0	0
Co-procreator	0	0
Parent	0	0
Stepparent	0	0
In-law	0	0
Grandparent	0	0
Child	0	0
Stepchild	0	0
Grandchild	0	0
Sibling	0	0
Other Family	0	0
Boy/Girlfriend	0	0
Homosexual	0	0
Friend	0	0
Child of Partner	0	0
Neighbor	0	0
Employee	0	0
Employer	0	0
Babysittee	0	0
Acquaintance	0	0
Other Known	0	0
Stranger	0	0
Unknown	0	0

Circumstance	
Argument	0
LEOKA	0
Drug Dealing	0
Gangland	0
Juvenile Gang	0
Lover's Quarrel	0
Mercy Killing	0
Other Felony	0
Other	0
Unknown	0

Weapon	
Handgun	0
Rifle	0
Shotgun	0
Other Gun	0
Unspec. Firearm	0
Knife	0
Blunt Object	0
Motor Vehicle	0
Strongarm	0
Poison	0
Explosives	0
Fire	0
Narcotics	0
Asphyxiation	0
Other	0
Unknown	0

Rape	n (clr)*
Completed	0 (0)
Attempted	0 (0)

Aggravated Assault	n (clr)
Firearm	0 (0)
Knife, Cutting Instrument	0 (0)
Other Dangerous Weapon	0 (0)
Strongarm (hands, feet, etc.)	0 (0)

Other Offenses	n (clr)
Negligent Manslaughter	0 (0)
Simple Assault	10 (7)
Officer Killed	0 nc
Officer Assaulted	0 (0)

*n: offense; clr: clearance; nc: not collected.

Robbery	n (clr)	Total Loss	Avg. Loss
Highway/Street	0	$0	$0
Gas Station	0	$0	$0
Convenience Store	1	$387	$387
Bank	0	$0	$0
Other Business	0	$0	$0
Residence	0	$0	$0
Miscellaneous	0	$0	$0
Firearm	0 (0)		
Knife, Sharp Instrument	1 (1)		
Other Dangerous Weapon	0 (0)		
Strongarm (hands, feet, etc.)	0 (0)		

Burglary	n (clr)	Total Loss	Avg. Loss
Residence Night	1	$4,320	$4,320
Residence Day	8	$18,780	$2,348
Residence Unknown	0	$0	$0
Non-residence Night	1	$6,000	$6,000
Non-residence Day	0	$0	$0
Non-residence Unknown	0	$0	$0
Forcible Entry	7 (3)		
Unlawful Entry-No Force	3 (3)		
Attempt Forcible Entry	0 (0)		

Larceny	n	Total Loss	Avg. Loss
Pocket-picking	0	$0	$0
Purse-snatching	0	$0	$0
Shoplifting	0	$0	$0
Items from Motor Vehicles	3	$250	$83
MV Parts & Accessories	0	$0	$0
Bicycles	0	$0	$0
Items from Buildings	3	$12,000	$4,000
From Coin-op Machines	0	$0	$0
All Other	6	$8,872	$1,479
$200 and Over	7	$20,870	$2,981
$50 to $200	2	$249	$125
Under $50	3	$3	$1

Motor Vehicle Theft	n (clr)
Auto	0 (0)
Trucks & Buses	0 (0)
Other Vehicles	0 (0)

Arson	n (clr)	Total Loss	Avg. Loss
Structural	0 (0)	$0	$0
Mobile	0 (0)	$0	$0
Other	0 (0)	$0	$0

Arrest Statistics for Year 2012 **Agency: Pomfret**

	Murder	Neg. Manslaughter	Forcible Rape	Robbery	Aggravated Assault	Burglary	Larceny-Theft	Motor Vehicle Theft	Arson	Simple Assault	Forgery/Counterfeiting	Fraud	Embezzlement	Stolen Property	Vandalism	Weapons Charges	Prostitution	Sex Offenses	Drug Abuse Violations	Gambling	Offense vs. Family	Driving Under Influence	Liquor Laws	Disorderly Conduct	Vagrancy	All Other Offenses	Curfew and Loitering	Runaways	TOTAL
<10	0	0	0	0	0	0	0	0	0	0	0	0	0	0	0	0	0	0	0	0	0	0	0	0	0	0	0	0	0
10-12	0	0	0	0	0	0	0	0	0	0	0	0	0	0	0	0	0	0	0	0	0	0	0	0	0	0	0	0	0
13-14	0	0	0	0	0	0	0	0	0	4	0	0	0	0	0	0	0	0	0	0	0	0	0	0	0	0	0	0	4
15	0	0	0	0	0	0	0	0	0	0	0	0	0	0	0	0	0	0	0	0	0	0	0	0	0	1	0	0	1
16	0	0	0	0	0	0	1	0	0	2	0	0	0	0	0	0	0	0	0	0	0	0	0	0	0	0	0	0	3
17	0	0	0	0	0	0	0	0	0	0	0	0	0	0	0	0	0	0	0	0	0	0	0	0	0	0	0	0	0
Tot <18	0	0	0	0	0	0	1	0	0	6	0	0	0	0	0	0	0	0	0	0	0	0	0	0	0	1	0	0	8
18	0	0	0	0	0	0	1	0	0	0	0	0	0	1	0	0	0	0	0	0	0	0	1	0	0	0			3
19	0	0	0	0	0	0	0	0	0	0	0	0	0	0	0	0	0	0	0	0	0	0	0	0	0	0			0
20	0	0	0	0	0	0	0	0	0	0	0	0	0	0	0	0	0	1	0	0	0	0	0	0	0	0			1
21	0	0	0	0	0	1	0	0	0	0	0	0	0	0	0	0	0	0	0	0	0	0	0	0	0	0			1
22	0	0	0	0	0	1	0	0	0	0	0	0	0	0	0	0	0	0	0	0	0	0	0	0	0	0			1
23	0	0	0	0	0	0	0	0	0	0	0	0	0	0	0	0	0	0	0	0	0	0	0	0	0	0			0
24	0	0	0	0	0	0	0	0	0	0	0	0	0	0	0	0	0	0	0	0	0	1	0	0	0	0			1
25-29	0	0	0	1	0	1	2	0	0	0	0	0	0	0	0	0	0	0	0	0	0	0	0	0	0	0			4
30-34	0	0	0	0	0	0	1	0	0	0	0	1	0	0	0	0	0	0	0	0	0	1	1	0	0	0			4
35-39	0	0	0	0	0	0	0	0	0	0	0	1	0	0	0	0	0	0	0	0	0	1	0	0	0	0			2
40-44	0	0	0	0	0	0	0	0	0	0	0	0	0	0	0	0	0	0	0	0	0	1	0	0	0	0			1
45-49	0	0	0	0	0	0	0	0	0	1	0	0	0	0	0	0	0	0	0	0	0	1	0	0	0	0			2
50-54	0	0	0	0	0	0	0	0	0	0	0	0	0	0	0	0	0	0	0	0	0	0	0	0	0	0			0
55-59	0	0	0	0	0	0	0	0	0	0	0	0	0	0	0	0	0	0	0	0	0	1	0	0	0	0			1
60-64	0	0	0	0	0	0	0	0	0	0	0	0	0	0	0	0	0	0	0	0	0	0	0	0	0	1			1
65+	0	0	0	0	0	0	0	0	0	0	0	0	0	0	0	0	0	0	0	0	0	0	0	0	0	0			0
Tot 18+	0	0	0	1	0	3	4	0	0	1	0	2	0	1	0	0	0	1	0	0	0	6	2	0	0	1			22
Male	0	0	0	0	0	3	5	0	0	7	0	1	0	1	0	0	0	1	0	0	0	6	2	0	0	1	0	0	27
Female	0	0	0	1	0	0	0	0	0	0	0	1	0	0	0	0	0	0	0	0	0	0	0	0	0	1	0	0	3
White	0	0	0	0	0	3	5	0	0	7	0	2	0	1	0	0	0	1	0	0	0	6	2	0	0	2	0	0	29
Black	0	0	0	0	0	0	0	0	0	0	0	0	0	0	0	0	0	0	0	0	0	0	0	0	0	0	0	0	0
Indian	0	0	0	0	0	0	0	0	0	0	0	0	0	0	0	0	0	0	0	0	0	0	0	0	0	0	0	0	0
Asian	0	0	0	0	0	0	0	0	0	0	0	0	0	0	0	0	0	0	0	0	0	0	0	0	0	0	0	0	0
Unk Race	0	0	0	1	0	0	0	0	0	0	0	0	0	0	0	0	0	0	0	0	0		0	0	0	0	0	0	1
Total	0	0	0	1	0	3	5	0	0	7	0	2	0	1	0	0	0	1	0	0	0	6	2	0	0	2	0	0	30

Offense Statistics for Year 2012 **Agency or Area:** Portland **Pop:** 9,206

Index Offense	Offenses Number	Offenses Rate[2]	Clearances Number	Clearances Pct.	Value Stolen Total	Value Stolen Average
Murder	0	0.0	0	-----	$0	-----
Rape	0	0.0	0	-----	$0	-----
Robbery	2	21.7	1	50.0%	$1,245	$623
Aggravated Assault	8	86.9	8	100.0%	-----	-----
Burglary	21	228.1	3	14.3%	$64,394	$3,066
Larceny	52	564.8	10	19.2%	$35,957	$691
Motor Vehicle Theft	3	32.6	0	0.0%	$5,000	$1,667
Arson	0	0.0	0	-----	$0	-----
Crime Index Total[1]:	**86**	**934.2**	**22**	**25.6%**	**$106,596**	**$1,239**
				Value Recovered:		**$4,197**

1 Arson not included

2 All rates per 100,000 persons; crime rate of rape per 100,000 females is 0.0

Murder

Victim-Offender Relationship	female	male
Spouse	0	0
Live-In	0	0
Ex-spouse	0	0
Ex-live-in	0	0
Co-procreator	0	0
Parent	0	0
Stepparent	0	0
In-law	0	0
Grandparent	0	0
Child	0	0
Stepchild	0	0
Grandchild	0	0
Sibling	0	0
Other Family	0	0
Boy/Girlfriend	0	0
Homosexual	0	0
Friend	0	0
Child of Partner	0	0
Neighbor	0	0
Employee	0	0
Employer	0	0
Babysittee	0	0
Acquaintance	0	0
Other Known	0	0
Stranger	0	0
Unknown	0	0

Circumstance	
Argument	0
LEOKA	0
Drug Dealing	0
Gangland	0
Juvenile Gang	0
Lover's Quarrel	0
Mercy Killing	0
Other Felony	0
Other	0
Unknown	0

Weapon	
Handgun	0
Rifle	0
Shotgun	0
Other Gun	0
Unspec. Firearm	0
Knife	0
Blunt Object	0
Motor Vehicle	0
Strongarm	0
Poison	0
Explosives	0
Fire	0
Narcotics	0
Asphyxiation	0
Other	0
Unknown	0

Rape	n (clr)*
Completed	0 (0)
Attempted	0 (0)

Aggravated Assault	n (clr)
Firearm	1 (1)
Knife, Cutting Instrument	0 (0)
Other Dangerous Weapon	0 (0)
Strongarm (hands, feet, etc.)	7 (7)

Other Offenses	n (clr)
Negligent Manslaughter	0 (0)
Simple Assault	1 (0)
Officer Killed	0 nc
Officer Assaulted	0 (0)

*n: offense; clr: clearance; nc: not collected.

Robbery	n (clr)	Total Loss	Avg. Loss
Highway/Street	0	$0	$0
Gas Station	2	$1,245	$623
Convenience Store	0	$0	$0
Bank	0	$0	$0
Other Business	0	$0	$0
Residence	0	$0	$0
Miscellaneous	0	$0	$0
Firearm	0 (0)		
Knife, Sharp Instrument	2 (1)		
Other Dangerous Weapon	0 (0)		
Strongarm (hands, feet, etc.)	0 (0)		

Burglary	n (clr)	Total Loss	Avg. Loss
Residence Night	2	$3,338	$1,669
Residence Day	10	$21,063	$2,106
Residence Unknown	3	$35,358	$11,786
Non-residence Night	3	$3,715	$1,238
Non-residence Day	1	$520	$520
Non-residence Unknown	2	$400	$200
Forcible Entry	11 (1)		
Unlawful Entry-No Force	10 (2)		
Attempt Forcible Entry	0 (0)		

Larceny	n	Total Loss	Avg. Loss
Pocket-picking	0	$0	$0
Purse-snatching	0	$0	$0
Shoplifting	2	$23	$12
Items from Motor Vehicles	16	$4,069	$254
MV Parts & Accessories	0	$0	$0
Bicycles	0	$0	$0
Items from Buildings	15	$21,583	$1,439
From Coin-op Machines	0	$0	$0
All Other	19	$10,282	$541
$200 and Over	20	$34,681	$1,734
$50 to $200	9	$1,196	$133
Under $50	23	$80	$3

Motor Vehicle Theft	n (clr)
Auto	2 (0)
Trucks & Buses	0 (0)
Other Vehicles	1 (0)

Arson	n (clr)	Total Loss	Avg. Loss
Structural	0 (0)	$0	$0
Mobile	0 (0)	$0	$0
Other	0 (0)	$0	$0

Arrest Statistics for Year 2012 **Agency: Portland**

	Murder	Neg. Manslaughter	Forcible Rape	Robbery	Aggravated Assault	Burglary	Larceny-Theft	Motor Vehicle Theft	Arson	Simple Assault	Forgery/Counterfeiting	Fraud	Embezzlement	Stolen Property	Vandalism	Weapons Charges	Prostitution	Sex Offenses	Drug Abuse Violations	Gambling	Offense vs. Family	Driving Under Influence	Liquor Laws	Disorderly Conduct	Vagrancy	All Other Offenses	Curfew and Loitering	Runaways	TOTAL
<10	0	0	0	0	0	0	0	0	0	0	0	0	0	0	0	0	0	0	0	0	0	0	0	0	0	0	0	0	0
10-12	0	0	0	0	0	0	0	0	0	0	0	0	0	0	0	0	0	0	0	0	0	0	0	0	0	0	0	0	0
13-14	0	0	0	0	0	0	0	0	0	0	0	0	0	0	0	0	0	0	0	0	0	0	0	0	0	0	0	0	0
15	0	0	0	0	0	2	1	0	0	0	0	0	0	0	0	0	0	0	0	0	0	0	0	1	0	0	0	0	4
16	0	0	0	0	1	0	0	0	0	0	0	0	0	0	1	0	0	0	1	0	0	0	0	0	0	1	0	0	4
17	0	0	0	0	1	0	0	0	0	0	0	0	0	0	1	0	0	0	0	0	0	0	0	0	0	1	0	0	3
Tot <18	0	0	0	0	2	2	1	0	0	0	0	0	0	0	2	0	0	0	1	0	0	0	0	1	0	2	0	0	11
18	0	0	0	0	0	0	0	0	0	0	0	0	0	0	0	0	0	0	0	0	0	1	0	2	0	0			3
19	0	0	0	0	0	0	1	0	0	0	0	0	0	0	0	0	0	0	0	0	0	0	0	1	0	0			2
20	0	0	0	0	0	0	0	0	0	0	0	0	0	0	0	0	0	0	0	0	0	1	0	0	0	0			1
21	0	0	0	0	0	0	1	0	0	0	0	0	0	0	0	0	0	0	0	0	0	4	0	0	0	1			6
22	0	0	0	0	1	0	0	0	0	0	0	0	0	0	0	0	0	0	0	0	0	0	0	0	0	3			4
23	0	0	0	0	0	0	1	0	0	0	0	0	0	0	1	0	0	0	0	0	0	0	0	0	0	1			3
24	0	0	0	0	2	0	0	0	0	0	0	0	0	0	1	0	0	0	0	0	0	0	0	2	0	0			5
25-29	0	0	0	0	1	3	2	0	0	1	0	0	0	0	1	0	0	0	0	0	0	0	0	2	0	2			12
30-34	0	0	0	0	0	2	3	0	0	0	1	0	0	0	1	0	0	0	1	0	0	0	0	2	0	2			12
35-39	0	0	0	0	1	0	5	0	0	0	0	0	0	0	0	0	0	0	0	0	0	2	0	3	0	2			13
40-44	0	0	0	1	0	2	0	0	0	0	0	0	0	0	0	0	0	0	0	0	0	1	0	1	0	2			7
45-49	0	0	0	0	0	1	3	0	0	0	0	0	0	0	0	0	0	0	0	0	0	2	0	2	0	11			19
50-54	0	0	0	0	0	0	1	0	0	0	0	0	0	0	1	0	0	0	1	0	0	0	0	1	0	1			5
55-59	0	0	0	0	0	0	2	0	0	0	0	0	0	0	0	0	0	0	0	0	0	3	0	1	0	0			6
60-64	0	0	0	0	1	0	0	0	0	0	0	0	0	0	0	0	0	0	0	0	0	0	0	0	0	0			1
65+	0	0	0	0	0	0	0	0	0	0	0	0	0	0	0	0	0	0	0	0	0	0	0	0	0	0			0
Tot 18+	0	0	0	1	6	8	19	0	0	1	1	0	0	0	5	0	0	0	2	0	0	14	0	17	0	25			99
Male	0	0	0	1	6	9	15	0	0	0	1	0	0	0	4	0	0	0	3	0	0	13	0	12	0	22	0	0	86
Female	0	0	0	0	2	1	5	0	0	1	0	0	0	0	3	0	0	0	0	0	0	1	0	6	0	5	0	0	24
White	0	0	0	1	7	9	18	0	0	1	1	0	0	0	7	0	0	0	2	0	0	14	0	17	0	23	0	0	100
Black	0	0	0	0	1	1	2	0	0	0	0	0	0	0	0	0	0	0	1	0	0	0	0	1	0	4	0	0	10
Indian	0	0	0	0	0	0	0	0	0	0	0	0	0	0	0	0	0	0	0	0	0	0	0	0	0	0	0	0	0
Asian	0	0	0	0	0	0	0	0	0	0	0	0	0	0	0	0	0	0	0	0	0	0	0	0	0	0	0	0	0
Unk Race	0	0	0	0	0	0	0	0	0	0	0	0	0	0	0	0	0	0	0	0	0		0	0	0	0	0	0	
Total	0	0	0	1	8	10	20	0	0	1	1	0	0	0	7	0	0	0	3	0	0	14	0	18	0	27	0	0	110

Offense Statistics for Year 2012 **Agency or Area:** Preston **Pop:** 4,942

Index Offense	Offenses Number	Offenses Rate[2]	Clearances Number	Clearances Pct.	Value Stolen Total	Value Stolen Average
Murder	0	0.0	0	-----	$0	-----
Rape	0	0.0	0	-----	$0	-----
Robbery	0	0.0	1	-----	$0	-----
Aggravated Assault	3	60.7	2	66.7%	-----	-----
Burglary	13	263.1	6	46.2%	$18,867	$1,451
Larceny	19	384.5	2	10.5%	$12,472	$656
Motor Vehicle Theft	4	80.9	2	50.0%	$31,590	$7,898
Arson	1	20.2	1	100.0%	$10	$10
Crime Index Total[1]:	**39**	**789.2**	**13**	**33.3%**	**$62,929**	**$1,614**
					Value Recovered:	**$5,506**

1 Arson not included

2 All rates per 100,000 persons; crime rate of rape per 100,000 females is 0.0

Murder

Victim-Offender Relationship	female	male
Spouse	0	0
Live-In	0	0
Ex-spouse	0	0
Ex-live-in	0	0
Co-procreator	0	0
Parent	0	0
Stepparent	0	0
In-law	0	0
Grandparent	0	0
Child	0	0
Stepchild	0	0
Grandchild	0	0
Sibling	0	0
Other Family	0	0
Boy/Girlfriend	0	0
Homosexual	0	0
Friend	0	0
Child of Partner	0	0
Neighbor	0	0
Employee	0	0
Employer	0	0
Babysittee	0	0
Acquaintance	0	0
Other Known	0	0
Stranger	0	0
Unknown	0	0

Circumstance	
Argument	0
LEOKA	0
Drug Dealing	0
Gangland	0
Juvenile Gang	0
Lover's Quarrel	0
Mercy Killing	0
Other Felony	0
Other	0
Unknown	0

Weapon	
Handgun	0
Rifle	0
Shotgun	0
Other Gun	0
Unspec. Firearm	0
Knife	0
Blunt Object	0
Motor Vehicle	0
Strongarm	0
Poison	0
Explosives	0
Fire	0
Narcotics	0
Asphyxiation	0
Other	0
Unknown	0

Rape	n (clr)*
Completed	0 (0)
Attempted	0 (0)

Aggravated Assault	n (clr)
Firearm	1 (0)
Knife, Cutting Instrument	0 (0)
Other Dangerous Weapon	2 (2)
Strongarm (hands, feet, etc.)	0 (0)

Other Offenses	n (clr)
Negligent Manslaughter	0 (0)
Simple Assault	28 (23)
Officer Killed	0 nc
Officer Assaulted	0 (0)

*n: offense; clr: clearance; nc: not collected.

Robbery	n (clr)	Total Loss	Avg. Loss
Highway/Street	0	$0	$0
Gas Station	0	$0	$0
Convenience Store	0	$0	$0
Bank	0	$0	$0
Other Business	0	$0	$0
Residence	0	$0	$0
Miscellaneous	0	$0	$0
Firearm	0 (0)		
Knife, Sharp Instrument	0 (1)		
Other Dangerous Weapon	0 (0)		
Strongarm (hands, feet, etc.)	0 (0)		

Burglary	n (clr)	Total Loss	Avg. Loss
Residence Night	4	$6,054	$1,514
Residence Day	3	$7,235	$2,412
Residence Unknown	0	$0	$0
Non-residence Night	3	$4,578	$1,526
Non-residence Day	3	$1,000	$333
Non-residence Unknown	0	$0	$0
Forcible Entry	9 (5)		
Unlawful Entry-No Force	4 (1)		
Attempt Forcible Entry	0 (0)		

Larceny	n	Total Loss	Avg. Loss
Pocket-picking	0	$0	$0
Purse-snatching	0	$0	$0
Shoplifting	1	$446	$446
Items from Motor Vehicles	3	$2,065	$688
MV Parts & Accessories	0	$0	$0
Bicycles	0	$0	$0
Items from Buildings	1	$431	$431
From Coin-op Machines	0	$0	$0
All Other	14	$9,530	$681
$200 and Over	12	$11,876	$990
$50 to $200	5	$575	$115
Under $50	2	$21	$11

Motor Vehicle Theft	n (clr)
Auto	3 (2)
Trucks & Buses	0 (0)
Other Vehicles	1 (0)

Arson	n (clr)	Total Loss	Avg. Loss
Structural	1 (1)	$10	$10
Mobile	0 (0)	$0	$0
Other	0 (0)	$0	$0

Arrest Statistics for Year 2012 **Agency: Preston**

	Murder	Neg. Manslaughter	Forcible Rape	Robbery	Aggravated Assault	Burglary	Larceny-Theft	Motor Vehicle Theft	Arson	Simple Assault	Forgery/Counterfeiting	Fraud	Embezzlement	Stolen Property	Vandalism	Weapons Charges	Prostitution	Sex Offenses	Drug Abuse Violations	Gambling	Offense vs. Family	Driving Under Influence	Liquor Laws	Disorderly Conduct	Vagrancy	All Other Offenses	Curfew and Loitering	Runaways	TOTAL
<10	0	0	0	0	0	0	0	0	0	0	0	0	0	0	0	0	0	0	0	0	0	0	0	0	0	0	0	0	0
10-12	0	0	0	0	0	0	0	0	0	0	0	0	0	0	2	0	0	0	0	0	0	0	0	0	0	0	0	0	2
13-14	0	0	0	0	0	0	0	1	0	0	0	0	0	0	1	0	0	0	0	0	0	0	0	0	0	0	0	0	2
15	0	0	0	0	0	0	0	0	0	0	0	0	0	0	0	0	0	0	0	0	0	0	0	0	0	0	0	0	0
16	0	0	0	0	0	0	0	0	0	1	0	0	0	0	0	0	0	0	0	0	0	0	0	0	0	0	0	0	1
17	0	0	0	0	0	0	0	0	0	1	0	0	0	0	0	0	0	0	0	0	0	0	0	0	0	0	0	0	1
Tot <18	0	0	0	0	0	0	0	1	0	2	0	0	0	0	3	0	0	0	0	0	0	0	0	0	0	0	0	0	6
18	0	0	0	0	0	0	3	0	0	0	0	0	0	0	0	0	0	0	0	0	0	0	0	0	0	1			4
19	0	0	0	0	0	0	0	0	0	0	0	0	0	0	0	0	0	0	0	0	0	0	1	0	0	0			1
20	0	0	0	0	0	0	0	0	0	0	0	0	0	0	0	0	0	1	0	0	0	0	0	0	0	0			1
21	0	0	0	0	1	1	0	0	0	0	0	0	0	1	0	0	0	0	0	0	0	1	0	0	0	2			6
22	0	0	0	0	0	0	0	0	0	0	0	0	0	0	0	0	0	0	0	0	0	1	0	0	0	0			1
23	0	0	0	0	0	0	0	0	0	0	0	0	0	0	0	0	0	0	0	0	0	3	0	0	0	2			5
24	0	0	0	0	0	0	0	0	0	1	0	0	0	0	1	0	0	0	0	0	0	4	0	0	0	0			6
25-29	0	0	0	2	0	0	0	0	0	2	0	0	0	0	0	1	0	0	0	0	0	9	0	0	0	4			18
30-34	0	0	0	0	1	0	0	0	0	2	0	0	0	0	0	0	0	0	1	0	0	4	0	0	0	0			8
35-39	0	0	0	0	0	0	1	0	0	2	0	0	0	0	1	0	0	0	0	0	0	3	0	0	0	2			9
40-44	0	0	0	0	0	4	0	0	0	1	0	0	0	0	0	0	0	0	0	0	0	2	0	0	0	1			8
45-49	0	0	0	0	1	0	1	0	0	0	0	0	0	0	1	0	0	0	0	0	0	7	0	0	0	1			11
50-54	0	0	0	1	0	0	0	0	0	1	0	0	0	0	0	0	0	0	0	0	0	3	0	0	0	0			5
55-59	0	0	0	0	0	0	0	0	0	3	0	0	0	0	0	0	0	0	0	0	0	5	0	0	0	0			8
60-64	0	0	0	0	0	0	0	0	0	0	0	0	0	0	0	0	0	0	0	0	0	1	0	0	0	2			3
65+	0	0	0	0	0	0	1	0	0	0	0	0	0	0	0	0	0	0	0	0	0	1	0	0	0	0			2
Tot 18+	0	0	0	3	3	5	6	0	0	12	0	0	0	1	3	1	0	1	1	0	0	44	1	0	0	15			96
Male	0	0	0	3	2	3	5	1	0	11	0	0	0	0	5	1	0	0	1	0	0	36	1	0	0	14	0	0	83
Female	0	0	0	0	1	2	1	0	0	3	0	0	0	1	1	0	0	1	0	0	0	8	0	0	0	1	0	0	19
White	0	0	0	3	2	4	5	1	0	11	0	0	0	1	6	1	0	1	1	0	0	38	1	0	0	11	0	0	86
Black	0	0	0	0	0	1	0	0	0	2	0	0	0	0	0	0	0	0	0	0	0	3	0	0	0	2	0	0	8
Indian	0	0	0	0	1	0	0	0	0	1	0	0	0	0	0	0	0	0	0	0	0	0	0	0	0	1	0	0	3
Asian	0	0	0	0	0	0	0	0	0	0	0	0	0	0	0	0	0	0	0	0	0	1	0	0	0	0	0	0	1
Unk Race	0	0	0	0	0	0	1	0	0	0	0	0	0	0	0	0	0	0	0	0	0	2	0	0	0	1	0	0	4
Total	0	0	0	3	3	5	6	1	0	14	0	0	0	1	6	1	0	1	1	0	0	44	1	0	0	15	0	0	102

Offense Statistics for Year 2012 **Agency or Area:** Prospect **Pop:** 9,180

Index Offense	Offenses Number	Offenses Rate[2]	Clearances Number	Clearances Pct.	Value Stolen Total	Value Stolen Average
Murder	0	0.0	0	-----	$0	-----
Rape	0	0.0	0	-----	$0	-----
Robbery	1	10.9	1	100.0%	$1,034	$1,034
Aggravated Assault	1	10.9	0	0.0%	-----	-----
Burglary	15	163.4	4	26.7%	$170,665	$11,378
Larceny	45	490.2	6	13.3%	$45,937	$1,021
Motor Vehicle Theft	7	76.3	0	0.0%	$38,200	$5,457
Arson	0	0.0	0	-----	$0	-----
Crime Index Total[1]:	**69**	**751.6**	**11**	**15.9%**	**$255,836**	**$3,708**
					Value Recovered:	**$150,450**

1 Arson not included

2 All rates per 100,000 persons; crime rate of rape per 100,000 females is 0.0

Murder

Victim-Offender Relationship	female	male
Spouse	0	0
Live-In	0	0
Ex-spouse	0	0
Ex-live-in	0	0
Co-procreator	0	0
Parent	0	0
Stepparent	0	0
In-law	0	0
Grandparent	0	0
Child	0	0
Stepchild	0	0
Grandchild	0	0
Sibling	0	0
Other Family	0	0
Boy/Girlfriend	0	0
Homosexual	0	0
Friend	0	0
Child of Partner	0	0
Neighbor	0	0
Employee	0	0
Employer	0	0
Babysittee	0	0
Acquaintance	0	0
Other Known	0	0
Stranger	0	0
Unknown	0	0

Circumstance	
Argument	0
LEOKA	0
Drug Dealing	0
Gangland	0
Juvenile Gang	0
Lover's Quarrel	0
Mercy Killing	0
Other Felony	0
Other	0
Unknown	0

Weapon	
Handgun	0
Rifle	0
Shotgun	0
Other Gun	0
Unspec. Firearm	0
Knife	0
Blunt Object	0
Motor Vehicle	0
Strongarm	0
Poison	0
Explosives	0
Fire	0
Narcotics	0
Asphyxiation	0
Other	0
Unknown	0

Rape	n (clr)*
Completed	0 (0)
Attempted	0 (0)

Aggravated Assault	n (clr)
Firearm	1 (0)
Knife, Cutting Instrument	0 (0)
Other Dangerous Weapon	0 (0)
Strongarm (hands, feet, etc.)	0 (0)

Other Offenses	n (clr)
Negligent Manslaughter	0 (0)
Simple Assault	44 (37)
Officer Killed	0 nc
Officer Assaulted	0 (0)

*n: offense; clr: clearance; nc: not collected.

Robbery	n (clr)	Total Loss	Avg. Loss
Highway/Street	0	$0	$0
Gas Station	1	$1,034	$1,034
Convenience Store	0	$0	$0
Bank	0	$0	$0
Other Business	0	$0	$0
Residence	0	$0	$0
Miscellaneous	0	$0	$0
Firearm	0 (1)		
Knife, Sharp Instrument	1 (0)		
Other Dangerous Weapon	0 (0)		
Strongarm (hands, feet, etc.)	0 (0)		

Burglary	n (clr)	Total Loss	Avg. Loss
Residence Night	3	$9,303	$3,101
Residence Day	8	$19,132	$2,392
Residence Unknown	0	$0	$0
Non-residence Night	2	$140,000	$70,000
Non-residence Day	2	$2,230	$1,115
Non-residence Unknown	0	$0	$0
Forcible Entry	6 (2)		
Unlawful Entry-No Force	7 (0)		
Attempt Forcible Entry	2 (2)		

Larceny	n	Total Loss	Avg. Loss
Pocket-picking	0	$0	$0
Purse-snatching	0	$0	$0
Shoplifting	2	$121	$61
Items from Motor Vehicles	12	$5,232	$436
MV Parts & Accessories	3	$55	$18
Bicycles	1	$280	$280
Items from Buildings	7	$6,508	$930
From Coin-op Machines	0	$0	$0
All Other	20	$33,741	$1,687
$200 and Over	24	$44,622	$1,859
$50 to $200	11	$1,232	$112
Under $50	10	$83	$8

Motor Vehicle Theft	n (clr)
Auto	2 (0)
Trucks & Buses	1 (0)
Other Vehicles	4 (0)

Arson	n (clr)	Total Loss	Avg. Loss
Structural	0 (0)	$0	$0
Mobile	0 (0)	$0	$0
Other	0 (0)	$0	$0

Arrest Statistics for Year 2012 **Agency: Prospect**

	Murder	Neg. Manslaughter	Forcible Rape	Robbery	Aggravated Assault	Burglary	Larceny-Theft	Motor Vehicle Theft	Arson	Simple Assault	Forgery/Counterfeiting	Fraud	Embezzlement	Stolen Property	Vandalism	Weapons Charges	Prostitution	Sex Offenses	Drug Abuse Violations	Gambling	Offense vs. Family	Driving Under Influence	Liquor Laws	Disorderly Conduct	Vagrancy	All Other Offenses	Curfew and Loitering	Runaways	TOTAL
<10	0	0	0	0	0	0	0	0	0	0	0	0	0	0	0	0	0	0	0	0	0	0	0	0	0	0	0	0	0
10-12	0	0	0	0	0	0	0	0	0	0	0	0	0	0	0	0	0	0	0	0	0	0	0	0	0	0	0	0	0
13-14	0	0	0	0	0	0	0	0	0	0	0	0	0	0	0	0	0	0	0	0	0	0	0	0	0	0	0	0	0
15	0	0	0	0	0	0	0	0	0	2	0	0	0	0	0	0	0	0	0	0	0	0	1	0	0	0	0	0	3
16	0	0	0	0	0	2	1	0	0	1	0	0	0	0	0	0	0	0	0	0	0	0	0	0	0	0	0	0	4
17	0	0	0	0	0	0	2	0	0	0	0	0	0	0	0	0	0	0	0	0	0	0	2	0	0	1	0	0	5
Tot <18	0	0	0	0	0	2	3	0	0	3	0	0	0	0	0	0	0	0	0	0	0	0	3	0	0	1	0	0	12
18	0	0	0	0	0	1	1	0	0	1	0	0	0	1	0	0	0	0	0	0	0	0	0	0	0	1			5
19	0	0	0	0	0	0	2	0	0	2	0	0	0	0	0	0	0	0	0	0	0	0	0	0	0	0			4
20	0	0	0	0	0	0	0	0	0	0	0	0	0	0	0	0	0	0	0	0	0	0	0	0	0	2			2
21	0	0	0	0	0	1	0	0	0	3	0	0	0	0	0	0	0	0	1	0	0	0	0	0	0	0			5
22	0	0	0	0	0	0	0	0	0	0	0	0	0	0	0	0	0	0	1	0	0	0	0	0	0	0			1
23	0	0	0	0	0	0	0	0	0	0	1	0	0	0	0	0	0	0	0	0	0	1	0	0	0	1			3
24	0	0	0	0	0	0	0	0	0	0	0	0	0	0	1	0	0	0	0	0	0	0	0	0	0	0			1
25-29	1	0	0	0	0	1	2	0	0	3	0	0	0	0	0	0	0	0	1	0	0	0	0	0	0	0			8
30-34	0	0	0	0	0	0	1	0	0	0	0	2	0	0	0	1	0	0	0	0	0	0	0	0	0	1			5
35-39	0	0	0	0	0	0	0	0	0	3	0	0	0	0	0	1	0	0	0	0	1	0	0	0	0	0			5
40-44	0	0	0	0	0	0	0	0	0	4	0	0	0	0	0	0	0	0	0	0	1	0	0	1	0	0			6
45-49	0	0	0	0	0	0	0	0	0	1	0	0	0	0	0	0	0	0	0	0	0	2	0	0	0	1			4
50-54	0	0	0	0	1	0	0	0	0	5	0	1	0	0	0	0	0	0	0	0	1	0	0	0	0	0			8
55-59	0	0	0	0	0	0	0	0	0	1	0	0	0	0	0	0	0	0	0	0	0	0	0	0	1	0			2
60-64	0	0	0	0	0	0	0	0	0	3	0	0	0	0	0	0	0	0	0	0	0	0	0	0	0	2			5
65+	0	0	0	0	0	0	0	0	0	0	0	0	0	0	0	0	0	0	0	0	0	0	0	0	0	0			0
Tot 18+	1	0	0	0	1	3	6	0	0	26	1	3	0	1	1	2	0	0	3	0	3	3	0	1	1	8			64
Male	1	0	0	0	0	5	7	0	0	21	0	2	0	1	1	2	0	0	3	0	2	3	3	0	0	8	0	0	59
Female	0	0	0	0	1	0	2	0	0	8	1	1	0	0	0	0	0	0	0	0	1	0	0	1	1	1	0	0	17
White	1	0	0	0	1	5	5	0	0	27	1	3	0	1	1	2	0	0	3	0	3	2	3	1	1	7	0	0	67
Black	0	0	0	0	0	0	3	0	0	0	0	0	0	0	0	0	0	0	0	0	0	1	0	0	0	2	0	0	6
Indian	0	0	0	0	0	0	0	0	0	0	0	0	0	0	0	0	0	0	0	0	0	0	0	0	0	0	0	0	0
Asian	0	0	0	0	0	0	0	0	0	0	0	0	0	0	0	0	0	0	0	0	0	0	0	0	0	0	0	0	0
Unk Race	0	0	0	0	0	0	1	0	0	2	0	0	0	0	0	0	0	0	0	0	0		0	0	0	0	0	0	3
Total	1	0	0	0	1	5	9	0	0	29	1	3	0	1	1	2	0	0	3	0	3	3	3	1	1	9	0	0	76

Offense Statistics for Year 2012 **Agency or Area:** Putnam **Pop:** 2,239

Index Offense	Offenses Number	Offenses Rate[2]	Clearances Number	Clearances Pct.	Value Stolen Total	Value Stolen Average
Murder	0	0.0	0	-----	$0	-----
Rape	0	0.0	0	-----	$0	-----
Robbery	0	0.0	0	-----	$0	-----
Aggravated Assault	0	0.0	0	-----	-----	-----
Burglary	12	536.0	1	8.3%	$10,628	$886
Larceny	27	1,205.9	12	44.4%	$19,637	$727
Motor Vehicle Theft	3	134.0	0	0.0%	$14,000	$4,667
Arson	0	0.0	0	-----	$0	-----
Crime Index Total[1]:	**42**	**1,875.8**	**13**	**31.0%**	**$44,265**	**$1,054**
				Value Recovered:		**$7,341**

1 Arson not included

2 All rates per 100,000 persons; crime rate of rape per 100,000 females is 0.0

Murder

Victim-Offender Relationship	female	male
Spouse	0	0
Live-In	0	0
Ex-spouse	0	0
Ex-live-in	0	0
Co-procreator	0	0
Parent	0	0
Stepparent	0	0
In-law	0	0
Grandparent	0	0
Child	0	0
Stepchild	0	0
Grandchild	0	0
Sibling	0	0
Other Family	0	0
Boy/Girlfriend	0	0
Homosexual	0	0
Friend	0	0
Child of Partner	0	0
Neighbor	0	0
Employee	0	0
Employer	0	0
Babysittee	0	0
Acquaintance	0	0
Other Known	0	0
Stranger	0	0
Unknown	0	0

Circumstance	
Argument	0
LEOKA	0
Drug Dealing	0
Gangland	0
Juvenile Gang	0
Lover's Quarrel	0
Mercy Killing	0
Other Felony	0
Other	0
Unknown	0

Weapon	
Handgun	0
Rifle	0
Shotgun	0
Other Gun	0
Unspec. Firearm	0
Knife	0
Blunt Object	0
Motor Vehicle	0
Strongarm	0
Poison	0
Explosives	0
Fire	0
Narcotics	0
Asphyxiation	0
Other	0
Unknown	0

Rape	n (clr)*
Completed	0 (0)
Attempted	0 (0)

Aggravated Assault	n (clr)
Firearm	0 (0)
Knife, Cutting Instrument	0 (0)
Other Dangerous Weapon	0 (0)
Strongarm (hands, feet, etc.)	0 (0)

Other Offenses	n (clr)
Negligent Manslaughter	0 (0)
Simple Assault	14 (7)
Officer Killed	0 nc
Officer Assaulted	0 (0)

*n: offense; clr: clearance; nc: not collected.

Robbery	n (clr)	Total Loss	Avg. Loss
Highway/Street	0	$0	$0
Gas Station	0	$0	$0
Convenience Store	0	$0	$0
Bank	0	$0	$0
Other Business	0	$0	$0
Residence	0	$0	$0
Miscellaneous	0	$0	$0
Firearm	0 (0)		
Knife, Sharp Instrument	0 (0)		
Other Dangerous Weapon	0 (0)		
Strongarm (hands, feet, etc.)	0 (0)		

Burglary	n (clr)	Total Loss	Avg. Loss
Residence Night	5	$3,503	$701
Residence Day	5	$7,050	$1,410
Residence Unknown	0	$0	$0
Non-residence Night	1	$0	$0
Non-residence Day	1	$75	$75
Non-residence Unknown	0	$0	$0
Forcible Entry	8 (0)		
Unlawful Entry-No Force	4 (1)		
Attempt Forcible Entry	0 (0)		

Larceny	n	Total Loss	Avg. Loss
Pocket-picking	0	$0	$0
Purse-snatching	0	$0	$0
Shoplifting	6	$440	$73
Items from Motor Vehicles	2	$1,030	$515
MV Parts & Accessories	1	$100	$100
Bicycles	0	$0	$0
Items from Buildings	1	$300	$300
From Coin-op Machines	0	$0	$0
All Other	17	$17,767	$1,045
$200 and Over	10	$18,738	$1,874
$50 to $200	7	$714	$102
Under $50	10	$185	$19

Motor Vehicle Theft	n (clr)
Auto	3 (0)
Trucks & Buses	0 (0)
Other Vehicles	0 (0)

Arson	n (clr)	Total Loss	Avg. Loss
Structural	0 (0)	$0	$0
Mobile	0 (0)	$0	$0
Other	0 (0)	$0	$0

Arrest Statistics for Year 2012 **Agency: Putnam**

	Murder	Neg. Manslaughter	Forcible Rape	Robbery	Aggravated Assault	Burglary	Larceny-Theft	Motor Vehicle Theft	Arson	Simple Assault	Forgery/Counterfeiting	Fraud	Embezzlement	Stolen Property	Vandalism	Weapons Charges	Prostitution	Sex Offenses	Drug Abuse Violations	Gambling	Offense vs. Family	Driving Under Influence	Liquor Laws	Disorderly Conduct	Vagrancy	All Other Offenses	Curfew and Loitering	Runaways	TOTAL
<10	0	0	0	0	0	0	0	0	0	0	0	0	0	0	0	0	0	0	0	0	0	0	0	0	0	0	0	0	0
10-12	0	0	0	0	0	0	0	0	0	0	0	0	0	0	0	0	0	0	0	0	0	0	0	0	0	0	0	0	0
13-14	0	0	0	0	0	0	0	0	0	0	0	0	0	0	0	0	0	0	0	0	0	0	0	0	0	0	0	0	0
15	0	0	0	0	0	0	0	0	0	0	0	0	0	0	0	0	0	0	0	0	0	0	0	0	0	0	0	0	0
16	0	0	0	0	0	0	1	0	0	0	0	0	0	0	0	0	0	0	0	0	0	0	0	0	0	0	0	0	1
17	0	0	0	0	0	0	3	0	0	1	0	0	0	0	0	0	0	0	0	0	0	0	0	0	0	0	0	0	4
Tot <18	0	0	0	0	0	0	4	0	0	1	0	0	0	0	0	0	0	0	0	0	0	0	0	0	0	0	0	0	5
18	0	0	0	0	0	0	0	0	0	1	0	0	0	0	0	0	0	0	0	0	0	0	0	0	0	0			1
19	0	0	0	0	0	0	0	0	0	2	0	0	0	0	0	0	0	0	0	0	0	0	0	0	0	1			3
20	0	0	0	0	0	0	1	0	0	0	0	0	0	0	0	0	0	0	0	0	0	0	0	0	0	1			2
21	0	0	0	0	0	0	1	0	0	0	0	0	0	0	0	0	0	0	0	0	0	0	0	0	0	2			3
22	0	0	0	0	0	0	1	0	0	0	0	0	0	0	0	0	0	0	1	0	0	0	0	0	0	0			2
23	0	0	0	0	0	0	0	0	0	0	0	0	0	0	0	0	0	0	1	0	0	1	0	0	0	0			2
24	0	0	0	0	0	0	1	0	0	0	0	0	0	0	0	0	0	0	0	0	0	1	0	0	0	0			2
25-29	0	0	0	0	0	0	4	0	0	1	0	0	0	1	0	0	0	0	4	0	0	2	0	1	0	0			13
30-34	0	0	0	0	0	0	1	0	0	2	0	0	0	0	0	0	0	0	3	0	0	4	0	0	0	2			12
35-39	0	0	0	0	0	0	1	0	0	0	1	0	0	0	0	0	0	0	0	0	0	8	0	0	0	1			11
40-44	0	0	0	0	0	1	0	0	0	0	0	0	0	0	0	0	0	0	0	0	0	3	0	0	0	1			5
45-49	0	0	0	0	0	0	0	0	0	0	0	0	0	0	0	0	0	0	0	0	0	4	0	0	0	2			6
50-54	0	0	0	0	0	1	0	0	0	1	0	0	0	0	0	0	0	0	0	0	0	1	0	1	0	1			5
55-59	0	0	0	0	0	0	0	0	0	0	0	0	0	0	0	0	0	0	0	0	0	1	0	0	0	0			1
60-64	0	0	0	0	0	0	0	0	0	0	0	0	0	0	0	0	0	0	0	0	0	0	0	0	0	0			0
65+	0	0	0	0	0	0	0	0	0	0	0	0	0	0	0	0	0	0	0	0	0	0	0	0	0	0			0
Tot 18+	0	0	0	0	0	2	10	0	0	7	1	0	0	1	0	0	0	0	9	0	0	25	0	2	0	11			68
Male	0	0	0	0	0	2	10	0	0	8	1	0	0	1	0	0	0	0	7	0	0	18	0	2	0	9	0	0	58
Female	0	0	0	0	0	0	4	0	0	0	0	0	0	0	0	0	0	0	2	0	0	7	0	0	0	2	0	0	15
White	0	0	0	0	0	2	13	0	0	6	1	0	0	1	0	0	0	0	7	0	0	18	0	2	0	9	0	0	59
Black	0	0	0	0	0	0	0	0	0	2	0	0	0	0	0	0	0	0	1	0	0	1	0	0	0	1	0	0	5
Indian	0	0	0	0	0	0	0	0	0	0	0	0	0	0	0	0	0	0	0	0	0	1	0	0	0	0	0	0	1
Asian	0	0	0	0	0	0	0	0	0	0	0	0	0	0	0	0	0	0	0	0	0	2	0	0	0	1	0	0	3
Unk Race	0	0	0	0	0	0	1	0	0	0	0	0	0	0	0	0	0	0	1	0	0	3	0	0	0	0	0	0	5
Total	0	0	0	0	0	2	14	0	0	8	1	0	0	1	0	0	0	0	9	0	0	25	0	2	0	11	0	0	73

Offense Statistics for Year 2012 **Agency or Area:** Putnam Municipal **Pop:** 7,251

Index Offense	Offenses Number	Offenses Rate[2]	Clearances Number	Clearances Pct.	Value Stolen Total	Value Stolen Average
Murder	0	0.0	0	-----	$0	-----
Rape	6	82.7	1	16.7%	$0	$0
Robbery	3	41.4	1	33.3%	$547	$182
Aggravated Assault	20	275.8	18	90.0%	-----	-----
Burglary	51	703.4	2	3.9%	$31,005	$608
Larceny	144	1,985.9	26	18.1%	$68,886	$478
Motor Vehicle Theft	7	96.5	1	14.3%	$31,549	$4,507
Arson	3	41.4	1	33.3%	$6,002	$2,001
Crime Index Total[1]:	**231**	**3,185.8**	**49**	**21.2%**	**$131,987**	**$571**
				Value Recovered:		**$5,122**

1 Arson not included

2 All rates per 100,000 persons; crime rate of rape per 100,000 females is 160.4

Murder

Victim-Offender Relationship	female	male
Spouse	0	0
Live-In	0	0
Ex-spouse	0	0
Ex-live-in	0	0
Co-procreator	0	0
Parent	0	0
Stepparent	0	0
In-law	0	0
Grandparent	0	0
Child	0	0
Stepchild	0	0
Grandchild	0	0
Sibling	0	0
Other Family	0	0
Boy/Girlfriend	0	0
Homosexual	0	0
Friend	0	0
Child of Partner	0	0
Neighbor	0	0
Employee	0	0
Employer	0	0
Babysittee	0	0
Acquaintance	0	0
Other Known	0	0
Stranger	0	0
Unknown	0	0

Circumstance	
Argument	0
LEOKA	0
Drug Dealing	0
Gangland	0
Juvenile Gang	0
Lover's Quarrel	0
Mercy Killing	0
Other Felony	0
Other	0
Unknown	0

Weapon	
Handgun	0
Rifle	0
Shotgun	0
Other Gun	0
Unspec. Firearm	0
Knife	0
Blunt Object	0
Motor Vehicle	0
Strongarm	0
Poison	0
Explosives	0
Fire	0
Narcotics	0
Asphyxiation	0
Other	0
Unknown	0

Rape	n (clr)*
Completed	6 (1)
Attempted	*0 (0)*

Aggravated Assault	n (clr)
Firearm	*0 (0)*
Knife, Cutting Instrument	1 (1)
Other Dangerous Weapon	9 (9)
Strongarm (hands, feet, etc.)	10 (8)

Other Offenses	n (clr)
Negligent Manslaughter	*0 (0)*
Simple Assault	203 (170)
Officer Killed	*0* nc
Officer Assaulted	5 *(0)*

*n: offense; clr: clearance; nc: not collected.

Robbery	n (clr)	Total Loss	Avg. Loss
Highway/Street	2	$247	$124
Gas Station	*0*	*$0*	*$0*
Convenience Store	*0*	*$0*	*$0*
Bank	*0*	*$0*	*$0*
Other Business	*0*	*$0*	*$0*
Residence	*0*	*$0*	*$0*
Miscellaneous	1	$300	$300
Firearm	*0 (0)*		
Knife, Sharp Instrument	*0 (0)*		
Other Dangerous Weapon	*0 (0)*		
Strongarm (hands, feet, etc.)	3 (1)		

Burglary	n (clr)	Total Loss	Avg. Loss
Residence Night	9	$2,874	$319
Residence Day	29	$26,310	$907
Residence Unknown	*0*	*$0*	*$0*
Non-residence Night	3	$240	$80
Non-residence Day	10	$1,581	$158
Non-residence Unknown	*0*	*$0*	*$0*
Forcible Entry	34 (2)		
Unlawful Entry-No Force	13 (0)		
Attempt Forcible Entry	4 (0)		

Larceny	n	Total Loss	Avg. Loss
Pocket-picking	*0*	*$0*	*$0*
Purse-snatching	*0*	*$0*	*$0*
Shoplifting	26	$835	$32
Items from Motor Vehicles	19	$6,811	$358
MV Parts & Accessories	6	$1,271	$212
Bicycles	7	$1,226	$175
Items from Buildings	32	$26,183	$818
From Coin-op Machines	*0*	*$0*	*$0*
All Other	54	$32,560	$603
$200 and Over	59	$65,900	$1,117
$50 to $200	22	$2,215	$101
Under $50	63	$771	$12

Motor Vehicle Theft	n (clr)
Auto	4 (1)
Trucks & Buses	3 (0)
Other Vehicles	*0 (0)*

Arson	n (clr)	Total Loss	Avg. Loss
Structural	*0 (0)*	*$0*	*$0*
Mobile	2 (0)	$6,001	$3,001
Other	1 (1)	$1	$1

Arrest Statistics for Year 2012 **Agency: Putnam Municipal**

	Murder	Neg. Manslaughter	Forcible Rape	Robbery	Aggravated Assault	Burglary	Larceny-Theft	Motor Vehicle Theft	Arson	Simple Assault	Forgery/Counterfeiting	Fraud	Embezzlement	Stolen Property	Vandalism	Weapons Charges	Prostitution	Sex Offenses	Drug Abuse Violations	Gambling	Offense vs. Family	Driving Under Influence	Liquor Laws	Disorderly Conduct	Vagrancy	All Other Offenses	Curfew and Loitering	Runaways	TOTAL
<10	0	0	0	0	0	0	0	0	0	0	0	0	0	0	0	0	0	0	0	0	0	0	0	0	0	0	0	0	0
10-12	0	0	0	0	0	0	0	0	0	0	0	0	0	0	0	0	0	0	0	0	0	0	0	0	0	0	0	0	0
13-14	0	0	0	0	0	0	0	0	0	1	0	0	0	0	0	0	0	0	0	0	0	0	0	0	0	3	0	0	4
15	0	0	0	0	0	2	0	0	0	5	0	0	0	0	0	0	0	0	0	0	0	0	0	0	0	1	0	0	8
16	0	0	0	0	0	0	0	0	0	8	0	0	0	0	0	0	0	0	1	0	0	0	0	0	0	4	0	0	13
17	0	0	0	0	0	2	3	0	0	3	0	0	0	1	1	0	0	0	3	0	0	0	4	0	0	3	0	0	20
Tot <18	0	0	0	0	0	4	3	0	0	17	0	0	0	1	1	0	0	0	4	0	0	0	4	0	0	11	0	0	45
18	0	0	0	0	0	0	3	0	0	1	0	0	0	0	0	0	0	0	1	0	0	1	6	0	0	0			12
19	0	0	0	0	1	0	0	0	0	2	0	1	0	0	1	0	0	0	2	0	0	0	6	0	0	2			15
20	0	0	0	0	0	0	1	0	1	5	0	0	0	0	0	0	0	0	1	0	0	1	3	2	0	6			20
21	0	0	0	0	0	0	0	0	0	5	0	0	0	0	0	0	0	0	1	0	0	1	0	0	0	1			8
22	0	0	0	0	1	0	1	0	0	4	0	0	0	0	0	0	0	0	1	0	1	7	0	1	0	9			25
23	0	0	0	0	0	0	1	0	0	2	0	0	1	1	0	0	0	0	4	0	2	3	0	0	0	5			19
24	0	0	0	1	0	0	0	0	0	3	0	0	0	0	1	0	0	1	1	0	1	5	0	1	0	5			19
25-29	0	0	0	0	3	0	3	0	0	29	1	1	0	0	1	1	0	0	1	0	1	21	0	2	0	36			100
30-34	0	0	1	1	2	1	6	0	0	30	1	0	0	0	3	1	0	0	2	0	3	19	0	6	0	26			102
35-39	0	0	0	0	3	2	1	0	0	12	0	0	0	0	0	0	0	0	2	0	6	11	0	1	0	16			54
40-44	0	0	0	0	1	0	0	0	0	9	0	1	0	0	1	0	0	0	1	0	0	6	0	0	0	9			28
45-49	0	0	0	0	1	0	3	0	0	11	1	0	0	0	0	0	0	0	1	0	0	9	1	5	0	14			46
50-54	0	0	0	0	0	0	0	0	0	11	0	0	0	0	1	0	0	0	1	0	1	14	0	1	0	9			38
55-59	0	0	0	0	0	0	0	0	0	4	0	0	0	0	0	0	0	0	0	0	0	1	0	2	0	1			8
60-64	0	0	0	0	0	0	0	0	0	1	0	0	0	0	0	0	0	0	0	0	0	1	0	0	0	1			3
65+	0	0	0	0	0	0	0	0	0	1	0	0	0	0	0	0	0	0	0	0	0	1	0	0	0	0			2
Tot 18+	0	0	1	2	12	3	19	0	1	130	3	3	1	1	8	2	0	1	19	0	15	101	16	21	0	140			499
Male	0	0	1	2	9	6	12	0	1	108	1	1	0	2	7	2	0	1	22	0	8	69	12	15	0	107	0	0	386
Female	0	0	0	0	3	1	10	0	0	39	2	2	1	0	2	0	0	0	1	0	7	32	8	6	0	44	0	0	158
White	0	0	1	2	9	5	22	0	1	139	3	2	1	1	8	2	0	1	21	0	14	98	20	20	0	137	0	0	507
Black	0	0	0	0	3	2	0	0	0	7	0	1	0	1	1	0	0	0	2	0	1	3	0	1	0	13	0	0	35
Indian	0	0	0	0	0	0	0	0	0	0	0	0	0	0	0	0	0	0	0	0	0	0	0	0	0	0	0	0	0
Asian	0	0	0	0	0	0	0	0	0	0	0	0	0	0	0	0	0	0	0	0	0	0	0	0	0	0	0	0	0
Unk Race	0	0	0	0	0	0	0	0	0	1	0	0	0	0	0	0	0	0	0	0	0		0	0	0	1	0	0	2
Total	0	0	1	2	12	7	22	0	1	147	3	3	1	2	9	2	0	1	23	0	15	101	20	21	0	151	0	0	544

Offense Statistics for Year 2012 **Agency or Area:** Redding **Pop:** 8,719

Index Offense	Offenses Number	Offenses Rate[2]	Clearances Number	Clearances Pct.	Value Stolen Total	Value Stolen Average
Murder	0	0.0	0	-----	$0	-----
Rape	0	0.0	0	-----	$0	-----
Robbery	0	0.0	0	-----	$0	-----
Aggravated Assault	0	0.0	0	-----	-----	-----
Burglary	8	91.8	0	0.0%	$29,431	$3,679
Larceny	47	539.1	0	0.0%	$224,254	$4,771
Motor Vehicle Theft	4	45.9	1	25.0%	$40,501	$10,125
Arson	0	0.0	0	-----	$0	-----
Crime Index Total[1]:	**59**	**676.7**	**1**	**1.7%**	**$294,186**	**$4,986**
				Value Recovered:		**$5,000**

1 Arson not included

2 All rates per 100,000 persons; crime rate of rape per 100,000 females is 0.0

Murder

Victim-Offender Relationship	female	male
Spouse	0	0
Live-In	0	0
Ex-spouse	0	0
Ex-live-in	0	0
Co-procreator	0	0
Parent	0	0
Stepparent	0	0
In-law	0	0
Grandparent	0	0
Child	0	0
Stepchild	0	0
Grandchild	0	0
Sibling	0	0
Other Family	0	0
Boy/Girlfriend	0	0
Homosexual	0	0
Friend	0	0
Child of Partner	0	0
Neighbor	0	0
Employee	0	0
Employer	0	0
Babysittee	0	0
Acquaintance	0	0
Other Known	0	0
Stranger	0	0
Unknown	0	0

Circumstance	
Argument	0
LEOKA	0
Drug Dealing	0
Gangland	0
Juvenile Gang	0
Lover's Quarrel	0
Mercy Killing	0
Other Felony	0
Other	0
Unknown	0

Weapon	
Handgun	0
Rifle	0
Shotgun	0
Other Gun	0
Unspec. Firearm	0
Knife	0
Blunt Object	0
Motor Vehicle	0
Strongarm	0
Poison	0
Explosives	0
Fire	0
Narcotics	0
Asphyxiation	0
Other	0
Unknown	0

Rape	n (clr)*
Completed	0 (0)
Attempted	0 (0)

Aggravated Assault	n (clr)
Firearm	0 (0)
Knife, Cutting Instrument	0 (0)
Other Dangerous Weapon	0 (0)
Strongarm (hands, feet, etc.)	0 (0)

Other Offenses	n (clr)
Negligent Manslaughter	0 (0)
Simple Assault	9 (7)
Officer Killed	0 nc
Officer Assaulted	0 (0)

*n: offense; clr: clearance; nc: not collected.

Robbery	n (clr)	Total Loss	Avg. Loss
Highway/Street	0	$0	$0
Gas Station	0	$0	$0
Convenience Store	0	$0	$0
Bank	0	$0	$0
Other Business	0	$0	$0
Residence	0	$0	$0
Miscellaneous	0	$0	$0
Firearm	0 (0)		
Knife, Sharp Instrument	0 (0)		
Other Dangerous Weapon	0 (0)		
Strongarm (hands, feet, etc.)	0 (0)		

Burglary	n (clr)	Total Loss	Avg. Loss
Residence Night	0	$0	$0
Residence Day	0	$0	$0
Residence Unknown	7	$29,356	$4,194
Non-residence Night	0	$0	$0
Non-residence Day	0	$0	$0
Non-residence Unknown	1	$75	$75
Forcible Entry	4 (0)		
Unlawful Entry-No Force	4 (0)		
Attempt Forcible Entry	0 (0)		

Larceny	n	Total Loss	Avg. Loss
Pocket-picking	0	$0	$0
Purse-snatching	0	$0	$0
Shoplifting	1	$209	$209
Items from Motor Vehicles	5	$3,420	$684
MV Parts & Accessories	0	$0	$0
Bicycles	0	$0	$0
Items from Buildings	15	$130,516	$8,701
From Coin-op Machines	0	$0	$0
All Other	26	$90,109	$3,466
$200 and Over	38	$223,755	$5,888
$50 to $200	5	$409	$82
Under $50	4	$90	$23

Motor Vehicle Theft	n (clr)
Auto	1 (1)
Trucks & Buses	1 (0)
Other Vehicles	2 (0)

Arson	n (clr)	Total Loss	Avg. Loss
Structural	0 (0)	$0	$0
Mobile	0 (0)	$0	$0
Other	0 (0)	$0	$0

Arrest Statistics for Year 2012 **Agency: Redding**

	Murder	Neg. Manslaughter	Forcible Rape	Robbery	Aggravated Assault	Burglary	Larceny-Theft	Motor Vehicle Theft	Arson	Simple Assault	Forgery/Counterfeiting	Fraud	Embezzlement	Stolen Property	Vandalism	Weapons Charges	Prostitution	Sex Offenses	Drug Abuse Violations	Gambling	Offense vs. Family	Driving Under Influence	Liquor Laws	Disorderly Conduct	Vagrancy	All Other Offenses	Curfew and Loitering	Runaways	TOTAL
<10	0	0	0	0	0	0	0	0	0	0	0	0	0	0	0	0	0	0	0	0	0	0	0	0	0	0	0	0	0
10-12	0	0	0	0	0	0	0	0	0	0	0	0	0	0	0	0	0	0	0	0	0	0	0	0	0	0	0	0	0
13-14	0	0	0	0	0	0	0	0	0	0	0	0	0	0	0	0	0	0	0	0	0	0	0	1	0	0	0	0	1
15	0	0	0	0	0	0	0	0	0	0	0	0	0	0	0	1	0	0	1	0	0	0	0	0	0	0	0	0	2
16	0	0	0	0	0	0	0	0	0	0	0	0	0	0	0	0	0	0	3	0	0	0	0	0	0	1	0	0	4
17	0	0	0	0	0	0	0	0	0	0	0	0	0	0	0	0	0	0	3	0	0	0	1	1	0	1	0	0	6
Tot <18	0	0	0	0	0	0	0	0	0	0	0	0	0	0	0	1	0	0	7	0	0	0	1	2	0	2	0	0	13
18	0	0	0	0	0	0	0	0	0	0	0	0	0	0	0	0	0	0	1	0	0	0	0	3	0	3			7
19	0	0	0	0	0	0	0	0	0	0	0	0	0	0	0	0	0	0	1	0	0	1	0	1	0	3			6
20	0	0	0	0	0	0	0	0	0	0	0	0	0	0	0	0	0	0	2	0	0	0	0	0	0	0			2
21	0	0	0	0	0	0	0	0	0	0	0	0	0	0	1	0	0	0	0	0	0	0	1	0	0	0			2
22	0	0	0	0	0	0	0	0	0	0	0	0	0	0	0	0	0	0	0	0	0	1	0	0	0	0			1
23	0	0	0	0	0	0	0	0	0	1	0	0	0	0	0	1	0	0	0	0	0	0	0	0	0	0			2
24	0	0	0	0	0	0	0	0	0	0	0	0	0	0	0	0	0	0	0	0	0	0	0	0	0	0			0
25-29	0	0	0	0	0	0	0	0	0	0	0	0	0	0	0	0	0	0	0	0	0	7	0	1	0	3			11
30-34	0	0	0	0	0	0	0	0	0	0	0	0	0	0	0	0	0	0	1	0	2	0	0	1	0	1			5
35-39	0	0	0	0	0	0	0	0	0	0	0	0	0	0	0	0	0	0	0	0	0	1	0	0	0	0			1
40-44	0	0	0	0	0	0	0	0	0	0	0	0	0	0	0	0	0	0	0	0	0	0	0	1	0	1			2
45-49	0	0	0	0	0	0	0	0	0	3	0	0	0	0	0	0	0	0	0	0	0	5	1	3	0	0			12
50-54	0	0	0	0	0	0	1	0	0	1	0	0	0	0	0	0	0	0	0	0	0	5	0	2	0	2			11
55-59	0	0	0	0	0	0	0	0	0	0	0	0	0	0	0	0	0	0	0	0	0	0	0	0	0	3			3
60-64	0	0	0	0	0	0	0	0	0	0	0	0	0	0	0	0	0	0	0	0	0	2	0	0	0	1			3
65+	0	0	0	0	0	0	0	0	0	1	0	0	0	0	0	0	0	0	0	0	0	2	0	0	0	1			4
Tot 18+	0	0	0	0	0	0	1	0	0	6	0	0	0	0	1	1	0	0	5	0	2	24	2	12	0	18			72
Male	0	0	0	0	0	0	1	0	0	5	0	0	0	0	1	1	0	0	9	0	0	20	2	7	0	19	0	0	65
Female	0	0	0	0	0	0	0	0	0	1	0	0	0	0	0	1	0	0	3	0	2	4	1	7	0	1	0	0	20
White	0	0	0	0	0	0	1	0	0	6	0	0	0	0	1	2	0	0	12	0	2	23	3	14	0	19	0	0	83
Black	0	0	0	0	0	0	0	0	0	0	0	0	0	0	0	0	0	0	0	0	0	1	0	0	0	0	0	0	1
Indian	0	0	0	0	0	0	0	0	0	0	0	0	0	0	0	0	0	0	0	0	0	0	0	0	0	0	0	0	0
Asian	0	0	0	0	0	0	0	0	0	0	0	0	0	0	0	0	0	0	0	0	0	0	0	0	0	0	0	0	0
Unk Race	0	0	0	0	0	0	0	0	0	0	0	0	0	0	0	0	0	0	0	0	0		0	0	0	1	0	0	1
Total	0	0	0	0	0	0	1	0	0	6	0	0	0	0	1	2	0	0	12	0	2	24	3	14	0	20	0	0	85

Offense Statistics for Year 2012 **Agency or Area:** Ridgefield **Pop:** 24,926

Index Offense	Offenses Number	Offenses Rate[2]	Clearances Number	Clearances Pct.	Value Stolen Total	Value Stolen Average
Murder	0	0.0	0	-----	$0	-----
Rape	0	0.0	0	-----	$0	-----
Robbery	1	4.0	0	0.0%	$1	$1
Aggravated Assault	0	0.0	0	-----	-----	-----
Burglary	10	40.1	3	30.0%	$35,984	$3,598
Larceny	77	308.9	16	20.8%	$132,108	$1,716
Motor Vehicle Theft	1	4.0	0	0.0%	$2,500	$2,500
Arson	1	4.0	1	100.0%	$25	$25
Crime Index Total[1]:	**89**	**357.1**	**19**	**21.3%**	**$170,593**	**$1,917**
					Value Recovered:	**$9,907**

1 Arson not included

2 All rates per 100,000 persons; crime rate of rape per 100,000 females is 0.0

Murder

Victim-Offender Relationship	female	male
Spouse	0	0
Live-In	0	0
Ex-spouse	0	0
Ex-live-in	0	0
Co-procreator	0	0
Parent	0	0
Stepparent	0	0
In-law	0	0
Grandparent	0	0
Child	0	0
Stepchild	0	0
Grandchild	0	0
Sibling	0	0
Other Family	0	0
Boy/Girlfriend	0	0
Homosexual	0	0
Friend	0	0
Child of Partner	0	0
Neighbor	0	0
Employee	0	0
Employer	0	0
Babysittee	0	0
Acquaintance	0	0
Other Known	0	0
Stranger	0	0
Unknown	0	0

Circumstance	
Argument	0
LEOKA	0
Drug Dealing	0
Gangland	0
Juvenile Gang	0
Lover's Quarrel	0
Mercy Killing	0
Other Felony	0
Other	0
Unknown	0

Weapon	
Handgun	0
Rifle	0
Shotgun	0
Other Gun	0
Unspec. Firearm	0
Knife	0
Blunt Object	0
Motor Vehicle	0
Strongarm	0
Poison	0
Explosives	0
Fire	0
Narcotics	0
Asphyxiation	0
Other	0
Unknown	0

Rape	n (clr)*
Completed	0 (0)
Attempted	0 (0)

Aggravated Assault	n (clr)
Firearm	0 (0)
Knife, Cutting Instrument	0 (0)
Other Dangerous Weapon	0 (0)
Strongarm (hands, feet, etc.)	0 (0)

Other Offenses	n (clr)
Negligent Manslaughter	0 (0)
Simple Assault	56 (52)
Officer Killed	0 nc
Officer Assaulted	1 (1)

*n: offense; clr: clearance; nc: not collected.

Robbery	n (clr)	Total Loss	Avg. Loss
Highway/Street	0	$0	$0
Gas Station	0	$0	$0
Convenience Store	0	$0	$0
Bank	0	$0	$0
Other Business	0	$0	$0
Residence	1	$1	$1
Miscellaneous	0	$0	$0
Firearm	1 (0)		
Knife, Sharp Instrument	0 (0)		
Other Dangerous Weapon	0 (0)		
Strongarm (hands, feet, etc.)	0 (0)		

Burglary	n (clr)	Total Loss	Avg. Loss
Residence Night	4	$34,934	$8,734
Residence Day	0	$0	$0
Residence Unknown	0	$0	$0
Non-residence Night	1	$0	$0
Non-residence Day	5	$1,050	$210
Non-residence Unknown	0	$0	$0
Forcible Entry	7 (2)		
Unlawful Entry-No Force	1 (0)		
Attempt Forcible Entry	2 (1)		

Larceny	n	Total Loss	Avg. Loss
Pocket-picking	0	$0	$0
Purse-snatching	1	$10	$10
Shoplifting	13	$3,272	$252
Items from Motor Vehicles	25	$11,283	$451
MV Parts & Accessories	0	$0	$0
Bicycles	0	$0	$0
Items from Buildings	23	$100,961	$4,390
From Coin-op Machines	0	$0	$0
All Other	15	$16,582	$1,105
$200 and Over	38	$130,963	$3,446
$50 to $200	8	$831	$104
Under $50	31	$314	$10

Motor Vehicle Theft	n (clr)
Auto	0 (0)
Trucks & Buses	0 (0)
Other Vehicles	1 (0)

Arson	n (clr)	Total Loss	Avg. Loss
Structural	0 (0)	$0	$0
Mobile	0 (0)	$0	$0
Other	1 (1)	$25	$25

Arrest Statistics for Year 2012 **Agency: Ridgefield**

	Murder	Neg. Manslaughter	Forcible Rape	Robbery	Aggravated Assault	Burglary	Larceny-Theft	Motor Vehicle Theft	Arson	Simple Assault	Forgery/Counterfeiting	Fraud	Embezzlement	Stolen Property	Vandalism	Weapons Charges	Prostitution	Sex Offenses	Drug Abuse Violations	Gambling	Offense vs. Family	Driving Under Influence	Liquor Laws	Disorderly Conduct	Vagrancy	All Other Offenses	Curfew and Loitering	Runaways	TOTAL
<10	0	0	0	0	0	0	0	0	0	0	0	0	0	0	0	0	0	0	0	0	0	0	0	0	0	0	0	0	0
10-12	0	0	0	0	0	0	0	0	0	0	0	0	0	0	0	2	0	0	0	0	0	0	0	0	0	0	0	0	2
13-14	0	0	0	0	0	0	1	0	0	1	0	0	0	0	0	0	0	0	0	0	0	0	0	0	0	0	0	0	2
15	0	0	0	0	0	0	0	0	0	2	0	0	0	0	0	0	0	0	0	0	0	0	3	0	0	0	0	0	5
16	0	0	0	0	0	0	1	0	1	2	0	0	0	0	0	0	0	0	0	0	0	0	0	2	0	0	0	0	6
17	0	0	0	0	0	2	1	0	0	1	0	0	0	0	0	0	0	0	0	0	0	1	0	4	0	2	0	0	11
Tot <18	0	0	0	0	0	2	3	0	1	6	0	0	0	0	0	2	0	0	0	0	0	1	3	6	0	2	0	0	26
18	0	0	0	0	0	3	0	0	0	2	0	0	0	0	0	0	0	0	1	0	0	0	0	1	0	0			7
19	0	0	0	0	0	0	3	0	0	3	0	0	0	0	0	0	0	0	0	0	0	1	0	0	0	0			7
20	0	0	0	0	0	0	0	0	0	1	0	0	0	0	0	0	0	0	1	0	0	2	0	0	0	0			4
21	0	0	0	0	0	0	0	0	0	1	0	0	0	0	1	0	0	0	0	0	0	2	0	0	0	0			4
22	0	0	0	0	0	1	0	0	0	0	0	0	0	0	0	0	0	0	0	0	0	1	0	2	0	4			8
23	0	0	0	0	0	0	0	0	0	2	1	0	0	0	0	0	0	0	0	0	0	2	0	0	0	1			6
24	0	0	0	0	0	0	0	0	0	0	0	0	0	0	0	0	0	0	0	0	0	1	0	2	0	0			3
25-29	0	0	0	0	0	0	2	0	0	1	0	0	0	0	0	0	0	0	0	0	0	2	0	0	0	3			8
30-34	0	0	0	0	0	0	3	0	0	3	0	1	0	0	1	0	0	0	0	0	1	4	0	2	0	2			17
35-39	0	0	0	0	0	0	0	0	0	4	0	1	0	0	0	0	0	0	0	0	0	2	0	1	0	1			9
40-44	0	0	0	0	0	0	2	0	0	7	0	1	0	0	0	1	0	0	0	0	0	2	0	4	0	3			20
45-49	0	0	0	0	0	0	1	0	0	2	0	1	0	0	0	0	0	0	0	0	0	3	0	0	0	2			9
50-54	0	0	0	0	0	0	2	0	0	4	0	0	0	0	0	0	0	0	0	0	0	1	1	2	0	2			12
55-59	0	0	0	0	0	0	0	0	0	4	0	0	0	0	0	0	0	0	0	0	0	0	0	0	0	1			5
60-64	0	0	0	0	0	0	0	0	0	1	0	0	0	0	0	0	0	0	0	0	0	2	0	0	0	1			4
65+	0	0	0	0	0	0	1	0	0	1	0	0	0	0	0	0	0	0	0	0	0	1	0	0	0	0			3
Tot 18+	0	0	0	0	0	4	14	0	0	36	1	4	0	0	2	1	0	0	2	0	1	26	1	14	0	20			126
Male	0	0	0	0	0	6	6	0	1	29	0	3	0	0	2	3	0	0	2	0	1	18	2	17	0	21	0	0	111
Female	0	0	0	0	0	0	11	0	0	13	1	1	0	0	0	0	0	0	0	0	0	9	2	3	0	1	0	0	41
White	0	0	0	0	0	6	15	0	1	36	1	3	0	0	2	2	0	0	2	0	1	27	4	20	0	21	0	0	141
Black	0	0	0	0	0	0	1	0	0	2	0	1	0	0	0	0	0	0	0	0	0	0	0	0	0	1	0	0	5
Indian	0	0	0	0	0	0	0	0	0	0	0	0	0	0	0	0	0	0	0	0	0	0	0	0	0	0	0	0	0
Asian	0	0	0	0	0	0	1	0	0	4	0	0	0	0	0	1	0	0	0	0	0	0	0	0	0	0	0	0	6
Unk Race	0	0	0	0	0	0	0	0	0	0	0	0	0	0	0	0	0	0	0	0	0		0	0	0	0	0	0	
Total	0	0	0	0	0	6	17	0	1	42	1	4	0	0	2	3	0	0	2	0	1	27	4	20	0	22	0	0	152

Offense Statistics for Year 2012 **Agency or Area:** Rocky Hill **Pop:** 18,941

Index Offense	Offenses Number	Offenses Rate[2]	Clearances Number	Clearances Pct.	Value Stolen Total	Value Stolen Average
Murder	0	0.0	0	-----	$0	-----
Rape	2	10.6	0	0.0%	$0	$0
Robbery	1	5.3	0	0.0%	$2,425	$2,425
Aggravated Assault	0	0.0	0	-----	-----	-----
Burglary	33	174.2	0	0.0%	$98,181	$2,975
Larceny	234	1,235.4	93	39.7%	$189,265	$809
Motor Vehicle Theft	9	47.5	0	0.0%	$69,200	$7,689
Arson	0	0.0	0	-----	$0	-----
Crime Index Total[1]:	**279**	**1,473.0**	**93**	**33.3%**	**$359,071**	**$1,287**
					Value Recovered:	**$73,334**

1 Arson not included

2 All rates per 100,000 persons; crime rate of rape per 100,000 females is 20.5

Murder

Victim-Offender Relationship	female	male
Spouse	0	0
Live-In	0	0
Ex-spouse	0	0
Ex-live-in	0	0
Co-procreator	0	0
Parent	0	0
Stepparent	0	0
In-law	0	0
Grandparent	0	0
Child	0	0
Stepchild	0	0
Grandchild	0	0
Sibling	0	0
Other Family	0	0
Boy/Girlfriend	0	0
Homosexual	0	0
Friend	0	0
Child of Partner	0	0
Neighbor	0	0
Employee	0	0
Employer	0	0
Babysittee	0	0
Acquaintance	0	0
Other Known	0	0
Stranger	0	0
Unknown	0	0

Circumstance	
Argument	0
LEOKA	0
Drug Dealing	0
Gangland	0
Juvenile Gang	0
Lover's Quarrel	0
Mercy Killing	0
Other Felony	0
Other	0
Unknown	0

Weapon	
Handgun	0
Rifle	0
Shotgun	0
Other Gun	0
Unspec. Firearm	0
Knife	0
Blunt Object	0
Motor Vehicle	0
Strongarm	0
Poison	0
Explosives	0
Fire	0
Narcotics	0
Asphyxiation	0
Other	0
Unknown	0

Rape	n (clr)*
Completed	1 (0)
Attempted	1 (0)

Aggravated Assault	n (clr)
Firearm	0 (0)
Knife, Cutting Instrument	0 (0)
Other Dangerous Weapon	0 (0)
Strongarm (hands, feet, etc.)	0 (0)

Other Offenses	n (clr)
Negligent Manslaughter	0 (0)
Simple Assault	32 (23)
Officer Killed	0 nc
Officer Assaulted	0 (0)

*n: offense; clr: clearance; nc: not collected.

Robbery	n (clr)	Total Loss	Avg. Loss
Highway/Street	0	$0	$0
Gas Station	0	$0	$0
Convenience Store	0	$0	$0
Bank	0	$0	$0
Other Business	0	$0	$0
Residence	0	$0	$0
Miscellaneous	1	$2,425	$2,425
Firearm	0 (0)		
Knife, Sharp Instrument	0 (0)		
Other Dangerous Weapon	0 (0)		
Strongarm (hands, feet, etc.)	1 (0)		

Burglary	n (clr)	Total Loss	Avg. Loss
Residence Night	8	$29,672	$3,709
Residence Day	14	$26,000	$1,857
Residence Unknown	3	$38,199	$12,733
Non-residence Night	4	$730	$183
Non-residence Day	1	$600	$600
Non-residence Unknown	3	$2,980	$993
Forcible Entry	26 (0)		
Unlawful Entry-No Force	7 (0)		
Attempt Forcible Entry	0 (0)		

Larceny	n	Total Loss	Avg. Loss
Pocket-picking	1	$100	$100
Purse-snatching	1	$275	$275
Shoplifting	112	$19,695	$176
Items from Motor Vehicles	49	$32,384	$661
MV Parts & Accessories	8	$19,380	$2,423
Bicycles	3	$380	$127
Items from Buildings	27	$82,704	$3,063
From Coin-op Machines	1	$1,600	$1,600
All Other	32	$32,747	$1,023
$200 and Over	112	$179,872	$1,606
$50 to $200	83	$8,576	$103
Under $50	39	$817	$21

Motor Vehicle Theft	n (clr)
Auto	7 (0)
Trucks & Buses	0 (0)
Other Vehicles	2 (0)

Arson	n (clr)	Total Loss	Avg. Loss
Structural	0 (0)	$0	$0
Mobile	0 (0)	$0	$0
Other	0 (0)	$0	$0

Arrest Statistics for Year 2012 **Agency: Rocky Hill**

	Murder	Neg. Manslaughter	Forcible Rape	Robbery	Aggravated Assault	Burglary	Larceny-Theft	Motor Vehicle Theft	Arson	Simple Assault	Forgery/Counterfeiting	Fraud	Embezzlement	Stolen Property	Vandalism	Weapons Charges	Prostitution	Sex Offenses	Drug Abuse Violations	Gambling	Offense vs. Family	Driving Under Influence	Liquor Laws	Disorderly Conduct	Vagrancy	All Other Offenses	Curfew and Loitering	Runaways	TOTAL
<10	0	0	0	0	0	0	0	0	0	0	0	0	0	0	0	0	0	0	0	0	0	0	0	0	0	0	0	0	0
10-12	0	0	0	0	0	0	0	0	0	0	0	0	0	0	0	0	0	0	0	0	0	0	0	0	0	0	0	0	0
13-14	0	0	0	0	0	0	2	0	0	1	0	0	0	0	0	0	0	0	0	0	0	0	0	3	0	0	0	0	6
15	0	0	0	0	0	0	0	0	0	0	0	0	0	0	0	0	0	0	1	0	1	0	0	3	0	0	0	0	5
16	0	0	0	0	0	0	2	0	0	1	0	0	0	0	1	0	0	1	0	0	0	0	0	5	0	0	0	0	10
17	0	0	0	0	0	0	1	0	0	2	0	0	0	0	0	0	0	0	0	0	0	1	0	1	0	2	0	0	7
Tot <18	0	0	0	0	0	0	5	0	0	4	0	0	0	0	1	0	0	1	1	0	1	1	0	12	0	2	0	0	28
18	0	0	0	0	0	0	6	0	0	1	0	0	0	0	0	0	0	0	0	0	3	2	0	1	0	4			17
19	0	0	0	0	0	0	5	0	0	2	0	1	0	0	0	0	0	0	0	0	2	1	0	5	0	8			24
20	0	0	0	0	0	0	3	0	0	2	0	0	0	0	0	0	0	0	2	0	1	3	0	0	0	5			16
21	0	0	0	0	0	0	4	0	0	0	0	0	0	0	0	0	0	0	0	0	0	1	0	5	0	9			19
22	0	0	0	0	0	0	2	0	0	1	0	0	0	0	0	0	0	0	0	0	2	3	0	1	0	11			20
23	0	0	0	0	0	0	3	0	0	1	0	0	0	0	0	0	0	0	0	0	0	2	0	3	0	11			20
24	0	0	0	0	0	0	7	0	0	0	0	0	0	0	0	0	0	0	1	0	2	3	0	2	0	4			19
25-29	0	0	0	0	0	0	18	0	0	5	0	0	0	0	0	0	0	0	5	0	3	11	0	8	0	24			74
30-34	0	0	0	0	0	0	17	0	0	1	0	0	0	0	0	0	0	0	1	0	4	8	0	3	0	19			53
35-39	0	0	0	0	0	0	8	0	0	1	0	0	0	0	0	0	0	0	0	0	0	7	0	2	0	14			32
40-44	0	0	0	0	0	0	12	0	0	2	0	0	0	0	0	0	0	0	1	0	1	9	0	8	0	7			40
45-49	0	0	0	0	0	0	2	0	0	1	0	0	0	0	0	0	0	0	0	0	0	3	0	7	0	7			20
50-54	0	0	0	0	0	0	8	0	0	1	0	0	0	0	0	0	0	0	1	0	0	7	0	7	0	6			30
55-59	0	0	0	0	0	0	3	0	0	1	0	0	0	0	0	0	0	0	0	0	0	1	0	0	0	5			10
60-64	0	0	0	0	0	0	2	0	0	1	0	0	0	0	0	0	0	0	0	0	0	1	0	2	0	2			8
65+	0	0	0	0	0	0	3	0	0	0	0	0	0	0	0	0	0	0	0	0	1	2	0	1	0	0			7
Tot 18+	0	0	0	0	0	0	103	0	0	20	0	1	0	0	0	0	0	0	11	0	19	64	0	55	0	136			409
Male	0	0	0	0	0	0	32	0	0	14	0	1	0	0	1	0	0	1	10	0	13	40	0	46	0	96	0	0	254
Female	0	0	0	0	0	0	76	0	0	10	0	0	0	0	0	0	0	0	2	0	7	25	0	21	0	42	0	0	183
White	0	0	0	0	0	0	70	0	0	22	0	1	0	0	1	0	0	1	11	0	15	62	0	61	0	115	0	0	359
Black	0	0	0	0	0	0	35	0	0	2	0	0	0	0	0	0	0	0	1	0	3	3	0	5	0	22	0	0	71
Indian	0	0	0	0	0	0	0	0	0	0	0	0	0	0	0	0	0	0	0	0	0	0	0	1	0	0	0	0	1
Asian	0	0	0	0	0	0	3	0	0	0	0	0	0	0	0	0	0	0	0	0	2	0	0	0	0	1	0	0	6
Unk Race	0	0	0	0	0	0	0	0	0	0	0	0	0	0	0	0	0	0	0	0	0		0	0	0	0	0	0	
Total	0	0	0	0	0	0	108	0	0	24	0	1	0	0	1	0	0	1	12	0	20	65	0	67	0	138	0	0	437

Offense Statistics for Year 2012 **Agency or Area:** Roxbury **Pop:** 2,251

Index Offense	Offenses Number	Offenses Rate[2]	Clearances Number	Clearances Pct.	Value Stolen Total	Value Stolen Average
Murder	0	0.0	0	-----	$0	-----
Rape	0	0.0	0	-----	$0	-----
Robbery	0	0.0	0	-----	$0	-----
Aggravated Assault	1	44.4	0	0.0%	-----	-----
Burglary	2	88.8	0	0.0%	$2,403	$1,202
Larceny	13	577.5	1	7.7%	$18,678	$1,437
Motor Vehicle Theft	2	88.8	0	0.0%	$7,500	$3,750
Arson	0	0.0	0	-----	$0	-----
Crime Index Total[1]:	**18**	**799.6**	**1**	**5.6%**	**$28,581**	**$1,588**

[1] Arson not included **Value Recovered: $0**

[2] All rates per 100,000 persons; crime rate of rape per 100,000 females is 0.0

Murder

Victim-Offender Relationship	female	male
Spouse	0	0
Live-In	0	0
Ex-spouse	0	0
Ex-live-in	0	0
Co-procreator	0	0
Parent	0	0
Stepparent	0	0
In-law	0	0
Grandparent	0	0
Child	0	0
Stepchild	0	0
Grandchild	0	0
Sibling	0	0
Other Family	0	0
Boy/Girlfriend	0	0
Homosexual	0	0
Friend	0	0
Child of Partner	0	0
Neighbor	0	0
Employee	0	0
Employer	0	0
Babysittee	0	0
Acquaintance	0	0
Other Known	0	0
Stranger	0	0
Unknown	0	0

Circumstance	
Argument	0
LEOKA	0
Drug Dealing	0
Gangland	0
Juvenile Gang	0
Lover's Quarrel	0
Mercy Killing	0
Other Felony	0
Other	0
Unknown	0

Weapon	
Handgun	0
Rifle	0
Shotgun	0
Other Gun	0
Unspec. Firearm	0
Knife	0
Blunt Object	0
Motor Vehicle	0
Strongarm	0
Poison	0
Explosives	0
Fire	0
Narcotics	0
Asphyxiation	0
Other	0
Unknown	0

Rape	n (clr)*
Completed	0 (0)
Attempted	0 (0)

Aggravated Assault	n (clr)
Firearm	0 (0)
Knife, Cutting Instrument	0 (0)
Other Dangerous Weapon	1 (0)
Strongarm (hands, feet, etc.)	0 (0)

Other Offenses	n (clr)
Negligent Manslaughter	0 (0)
Simple Assault	5 (3)
Officer Killed	0 nc
Officer Assaulted	0 (0)

*n: offense; clr: clearance; nc: not collected.

Robbery	n (clr)	Total Loss	Avg. Loss
Highway/Street	0	$0	$0
Gas Station	0	$0	$0
Convenience Store	0	$0	$0
Bank	0	$0	$0
Other Business	0	$0	$0
Residence	0	$0	$0
Miscellaneous	0	$0	$0
Firearm	0 (0)		
Knife, Sharp Instrument	0 (0)		
Other Dangerous Weapon	0 (0)		
Strongarm (hands, feet, etc.)	0 (0)		

Burglary	n (clr)	Total Loss	Avg. Loss
Residence Night	1	$2,401	$2,401
Residence Day	1	$2	$2
Residence Unknown	0	$0	$0
Non-residence Night	0	$0	$0
Non-residence Day	0	$0	$0
Non-residence Unknown	0	$0	$0
Forcible Entry	1 (0)		
Unlawful Entry-No Force	1 (0)		
Attempt Forcible Entry	0 (0)		

Larceny	n	Total Loss	Avg. Loss
Pocket-picking	0	$0	$0
Purse-snatching	0	$0	$0
Shoplifting	0	$0	$0
Items from Motor Vehicles	0	$0	$0
MV Parts & Accessories	0	$0	$0
Bicycles	0	$0	$0
Items from Buildings	2	$4,650	$2,325
From Coin-op Machines	0	$0	$0
All Other	11	$14,028	$1,275
$200 and Over	10	$18,477	$1,848
$50 to $200	1	$180	$180
Under $50	2	$21	$11

Motor Vehicle Theft	n (clr)
Auto	1 (0)
Trucks & Buses	0 (0)
Other Vehicles	1 (0)

Arson	n (clr)	Total Loss	Avg. Loss
Structural	0 (0)	$0	$0
Mobile	0 (0)	$0	$0
Other	0 (0)	$0	$0

Arrest Statistics for Year 2012 **Agency: Roxbury**

	Murder	Neg. Manslaughter	Forcible Rape	Robbery	Aggravated Assault	Burglary	Larceny-Theft	Motor Vehicle Theft	Arson	Simple Assault	Forgery/Counterfeiting	Fraud	Embezzlement	Stolen Property	Vandalism	Weapons Charges	Prostitution	Sex Offenses	Drug Abuse Violations	Gambling	Offense vs. Family	Driving Under Influence	Liquor Laws	Disorderly Conduct	Vagrancy	All Other Offenses	Curfew and Loitering	Runaways	TOTAL
<10	0	0	0	0	0	0	0	0	0	0	0	0	0	0	0	0	0	0	0	0	0	0	0	0	0	0	0	0	0
10-12	0	0	0	0	0	0	0	0	0	0	0	0	0	0	0	0	0	0	0	0	0	0	0	0	0	0	0	0	0
13-14	0	0	0	0	0	0	0	0	0	0	0	0	0	0	0	0	0	0	0	0	0	0	0	0	0	0	0	0	0
15	0	0	0	0	0	0	0	0	0	0	0	0	0	0	0	0	0	0	0	0	0	0	0	0	0	0	0	0	0
16	0	0	0	0	0	0	0	0	0	0	0	0	0	0	0	0	0	0	0	0	0	0	0	0	0	0	0	0	0
17	0	0	0	0	0	0	0	0	0	0	0	0	0	0	0	0	0	0	0	0	0	0	0	0	0	0	0	0	0
Tot <18	0	0	0	0	0	0	0	0	0	0	0	0	0	0	0	0	0	0	0	0	0	0	0	0	0	0	0	0	0
18	0	0	0	0	0	0	0	0	0	0	0	0	0	0	0	0	0	0	0	0	0	0	0	0	0	0			0
19	0	0	0	0	0	0	0	0	0	0	0	0	0	0	0	0	0	0	0	0	0	1	0	0	0	0			1
20	0	0	0	0	0	0	0	0	0	0	0	0	0	0	0	1	0	0	0	0	0	0	0	0	0	0			1
21	0	0	0	0	0	0	0	0	0	0	0	0	0	0	0	0	0	0	0	0	0	1	0	0	0	0			1
22	0	0	0	0	0	0	0	0	0	0	0	0	0	0	0	0	0	0	0	0	0	0	0	0	0	0			0
23	0	0	0	0	0	0	0	0	0	0	0	0	0	0	0	0	0	0	0	0	0	0	0	0	0	0			0
24	0	0	0	0	0	0	0	0	0	0	0	0	0	0	0	0	0	0	0	0	0	2	0	0	0	0			2
25-29	0	0	0	0	0	0	0	0	0	2	0	1	0	0	0	0	0	0	1	0	0	1	0	0	0	0			5
30-34	0	0	0	0	0	0	0	0	0	0	0	0	0	0	0	0	0	0	0	0	0	0	0	0	0	1			1
35-39	0	0	0	0	0	0	0	0	0	0	0	0	0	0	0	0	0	0	0	0	0	0	0	0	0	0			0
40-44	0	0	0	0	0	0	0	0	0	0	0	0	0	0	0	0	0	0	0	0	0	0	0	0	0	0			0
45-49	0	0	0	0	0	0	0	0	0	0	0	0	0	0	0	0	0	0	0	0	0	1	0	0	0	0			1
50-54	0	0	0	0	0	0	0	0	0	0	0	0	0	0	0	0	0	0	0	0	0	0	0	0	0	0			0
55-59	0	0	0	0	0	0	0	0	0	0	0	0	0	0	0	0	0	0	0	0	0	0	0	0	0	0			0
60-64	0	0	0	0	0	0	0	0	0	1	0	0	0	0	0	0	0	0	0	0	0	0	0	0	0	0			1
65+	0	0	0	0	0	0	0	0	0	0	0	0	0	0	0	0	0	0	0	0	0	0	0	0	0	0			0
Tot 18+	0	0	0	0	0	0	0	0	0	3	0	1	0	0	0	1	0	0	1	0	0	6	0	0	0	1			13
Male	0	0	0	0	0	0	0	0	0	2	0	1	0	0	0	1	0	0	1	0	0	6	0	0	0	0	0	0	11
Female	0	0	0	0	0	0	0	0	0	1	0	0	0	0	0	0	0	0	0	0	0	0	0	0	0	1	0	0	2
White	0	0	0	0	0	0	0	0	0	3	0	0	0	0	0	1	0	0	1	0	0	6	0	0	0	1	0	0	12
Black	0	0	0	0	0	0	0	0	0	0	0	1	0	0	0	0	0	0	0	0	0	0	0	0	0	0	0	0	1
Indian	0	0	0	0	0	0	0	0	0	0	0	0	0	0	0	0	0	0	0	0	0	0	0	0	0	0	0	0	0
Asian	0	0	0	0	0	0	0	0	0	0	0	0	0	0	0	0	0	0	0	0	0	0	0	0	0	0	0	0	0
Unk Race	0	0	0	0	0	0	0	0	0	0	0	0	0	0	0	0	0	0	0	0	0		0	0	0	0	0	0	
Total	0	0	0	0	0	0	0	0	0	3	0	1	0	0	0	1	0	0	1	0	0	6	0	0	0	1	0	0	13

Offense Statistics for Year 2012 **Agency or Area:** Salem **Pop:** 4,067

Index Offense	Offenses Number	Offenses Rate[2]	Clearances Number	Clearances Pct.	Value Stolen Total	Value Stolen Average
Murder	0	0.0	0	-----	$0	-----
Rape	0	0.0	0	-----	$0	-----
Robbery	0	0.0	0	-----	$0	-----
Aggravated Assault	4	98.4	1	25.0%	-----	-----
Burglary	15	368.8	2	13.3%	$42,448	$2,830
Larceny	22	540.9	5	22.7%	$275,892	$12,541
Motor Vehicle Theft	3	73.8	1	33.3%	$11,000	$3,667
Arson	0	0.0	0	-----	$0	-----
Crime Index Total[1]:	**44**	**1,081.9**	**9**	**20.5%**	**$329,340**	**$7,485**
				Value Recovered:		**$4,812**

1 Arson not included

2 All rates per 100,000 persons; crime rate of rape per 100,000 females is 0.0

Murder

Victim-Offender Relationship	female	male
Spouse	0	0
Live-In	0	0
Ex-spouse	0	0
Ex-live-in	0	0
Co-procreator	0	0
Parent	0	0
Stepparent	0	0
In-law	0	0
Grandparent	0	0
Child	0	0
Stepchild	0	0
Grandchild	0	0
Sibling	0	0
Other Family	0	0
Boy/Girlfriend	0	0
Homosexual	0	0
Friend	0	0
Child of Partner	0	0
Neighbor	0	0
Employee	0	0
Employer	0	0
Babysittee	0	0
Acquaintance	0	0
Other Known	0	0
Stranger	0	0
Unknown	0	0

Circumstance	
Argument	0
LEOKA	0
Drug Dealing	0
Gangland	0
Juvenile Gang	0
Lover's Quarrel	0
Mercy Killing	0
Other Felony	0
Other	0
Unknown	0

Weapon	
Handgun	0
Rifle	0
Shotgun	0
Other Gun	0
Unspec. Firearm	0
Knife	0
Blunt Object	0
Motor Vehicle	0
Strongarm	0
Poison	0
Explosives	0
Fire	0
Narcotics	0
Asphyxiation	0
Other	0
Unknown	0

Rape	n (clr)*
Completed	0 (0)
Attempted	0 (0)

Aggravated Assault	n (clr)
Firearm	0 (0)
Knife, Cutting Instrument	0 (0)
Other Dangerous Weapon	0 (0)
Strongarm (hands, feet, etc.)	4 (1)

Other Offenses	n (clr)
Negligent Manslaughter	0 (0)
Simple Assault	14 (10)
Officer Killed	0 nc
Officer Assaulted	0 (0)

*n: offense; clr: clearance; nc: not collected.

Robbery	n (clr)	Total Loss	Avg. Loss
Highway/Street	0	$0	$0
Gas Station	0	$0	$0
Convenience Store	0	$0	$0
Bank	0	$0	$0
Other Business	0	$0	$0
Residence	0	$0	$0
Miscellaneous	0	$0	$0
Firearm	0 (0)		
Knife, Sharp Instrument	0 (0)		
Other Dangerous Weapon	0 (0)		
Strongarm (hands, feet, etc.)	0 (0)		

Burglary	n (clr)	Total Loss	Avg. Loss
Residence Night	4	$21,443	$5,361
Residence Day	7	$19,730	$2,819
Residence Unknown	0	$0	$0
Non-residence Night	2	$400	$200
Non-residence Day	2	$875	$438
Non-residence Unknown	0	$0	$0
Forcible Entry	9 (1)		
Unlawful Entry-No Force	6 (1)		
Attempt Forcible Entry	0 (0)		

Larceny	n	Total Loss	Avg. Loss
Pocket-picking	0	$0	$0
Purse-snatching	0	$0	$0
Shoplifting	0	$0	$0
Items from Motor Vehicles	3	$2,209	$736
MV Parts & Accessories	0	$0	$0
Bicycles	0	$0	$0
Items from Buildings	5	$26,049	$5,210
From Coin-op Machines	0	$0	$0
All Other	14	$247,634	$17,688
$200 and Over	19	$275,883	$14,520
$50 to $200	0	$0	$0
Under $50	3	$9	$3

Motor Vehicle Theft	n (clr)
Auto	2 (1)
Trucks & Buses	0 (0)
Other Vehicles	1 (0)

Arson	n (clr)	Total Loss	Avg. Loss
Structural	0 (0)	$0	$0
Mobile	0 (0)	$0	$0
Other	0 (0)	$0	$0

Arrest Statistics for Year 2012 **Agency: Salem**

	Murder	Neg. Manslaughter	Forcible Rape	Robbery	Aggravated Assault	Burglary	Larceny-Theft	Motor Vehicle Theft	Arson	Simple Assault	Forgery/Counterfeiting	Fraud	Embezzlement	Stolen Property	Vandalism	Weapons Charges	Prostitution	Sex Offenses	Drug Abuse Violations	Gambling	Offense vs. Family	Driving Under Influence	Liquor Laws	Disorderly Conduct	Vagrancy	All Other Offenses	Curfew and Loitering	Runaways	TOTAL
<10	0	0	0	0	0	0	0	0	0	0	0	0	0	0	0	0	0	0	0	0	0	0	0	0	0	0	0	0	0
10-12	0	0	0	0	0	0	0	0	0	1	0	0	0	0	0	0	0	0	0	0	0	0	0	0	0	0	0	0	1
13-14	0	0	0	0	0	0	0	0	0	0	0	0	0	0	0	0	0	0	0	0	0	0	0	0	0	0	0	0	0
15	0	0	0	0	0	0	0	0	0	0	0	0	0	0	0	0	0	0	0	0	0	0	0	0	0	0	0	0	0
16	0	0	0	0	0	0	0	0	0	0	0	0	0	0	0	0	0	0	0	0	0	0	0	0	0	0	0	0	0
17	0	0	0	0	0	0	0	0	0	1	0	0	0	0	0	0	0	0	0	0	0	0	0	0	0	0	0	0	1
Tot <18	0	0	0	0	0	0	0	0	0	2	0	0	0	0	0	0	0	0	0	0	0	0	0	0	0	0	0	0	2
18	0	0	0	0	0	0	0	1	0	0	0	0	0	0	0	0	0	0	1	0	0	1	0	0	0	1			4
19	0	0	0	0	0	0	0	0	0	0	0	0	0	0	1	0	0	0	0	0	0	0	0	0	0	0			1
20	0	0	0	0	0	1	0	0	0	0	0	0	0	0	0	0	0	0	0	0	0	0	0	0	0	0			1
21	0	0	0	0	0	0	0	0	0	0	0	0	0	0	0	0	0	0	0	0	0	0	0	1	0	0			1
22	0	0	0	0	0	1	0	0	0	0	0	0	0	0	0	0	0	0	0	0	0	0	0	1	0	0			2
23	0	0	0	0	0	0	0	0	0	0	0	0	0	0	0	0	0	0	0	0	0	0	0	0	0	0			0
24	0	0	0	0	0	0	0	0	0	0	0	0	0	0	0	0	0	0	1	0	0	1	0	0	0	0			2
25-29	0	0	0	0	1	1	0	0	0	0	0	0	0	0	0	0	0	0	0	0	0	0	0	0	0	0			2
30-34	0	0	0	0	0	0	1	0	0	1	0	0	0	0	0	0	0	0	0	0	0	1	0	0	0	3			6
35-39	0	0	0	0	0	0	0	0	0	1	0	0	0	0	0	0	0	0	0	0	0	0	0	0	0	0			1
40-44	0	0	0	0	0	0	0	0	0	0	0	0	0	0	0	0	0	0	0	0	0	1	0	1	0	2			4
45-49	0	0	0	0	0	0	0	0	0	2	0	0	0	1	0	0	0	0	0	0	0	2	0	0	0	0			5
50-54	0	0	0	0	0	0	2	0	0	1	0	0	0	1	0	0	0	0	0	0	0	0	0	0	0	0			4
55-59	0	0	0	0	0	0	0	0	0	1	0	0	0	0	0	0	0	0	0	0	0	2	0	0	0	0			3
60-64	0	0	0	0	0	0	0	0	0	1	0	0	0	0	0	0	0	0	0	0	0	1	0	0	0	0			2
65+	0	0	0	0	0	0	0	0	0	0	0	0	0	0	0	0	0	0	0	0	0	1	0	0	0	0			1
Tot 18+	0	0	0	0	1	3	3	1	0	7	0	0	0	2	1	0	0	0	2	0	0	10	0	3	0	6			39
Male	0	0	0	0	1	2	3	1	0	7	0	0	0	1	1	0	0	0	2	0	0	10	0	2	0	6	0	0	36
Female	0	0	0	0	0	1	0	0	0	2	0	0	0	1	0	0	0	0	0	0	0	0	0	1	0	0	0	0	5
White	0	0	0	0	1	3	3	1	0	8	0	0	0	2	1	0	0	0	2	0	0	10	0	3	0	4	0	0	38
Black	0	0	0	0	0	0	0	0	0	0	0	0	0	0	0	0	0	0	0	0	0	0	0	0	0	1	0	0	1
Indian	0	0	0	0	0	0	0	0	0	0	0	0	0	0	0	0	0	0	0	0	0	0	0	0	0	0	0	0	0
Asian	0	0	0	0	0	0	0	0	0	1	0	0	0	0	0	0	0	0	0	0	0	0	0	0	0	0	0	0	1
Unk Race	0	0	0	0	0	0	0	0	0	0	0	0	0	0	0	0	0	0	0	0	0		0	0	0	1	0	0	1
Total	0	0	0	0	1	3	3	1	0	9	0	0	0	2	1	0	0	0	2	0	0	10	0	3	0	6	0	0	41

Offense Statistics for Year 2012 **Agency or Area:** Salisbury **Pop:** 4,194

Index Offense	Offenses Number	Offenses Rate[2]	Clearances Number	Clearances Pct.	Value Stolen Total	Value Stolen Average
Murder	0	0.0	0	-----	$0	-----
Rape	0	0.0	1	-----	$0	-----
Robbery	1	23.8	1	100.0%	$1	$1
Aggravated Assault	2	47.7	2	100.0%	-----	-----
Burglary	7	166.9	1	14.3%	$1,728,984	$246,998
Larceny	21	500.7	2	9.5%	$103,585	$4,933
Motor Vehicle Theft	1	23.8	1	100.0%	$1,105	$1,105
Arson	0	0.0	0	-----	$0	-----
Crime Index Total[1]:	**32**	**763.0**	**8**	**25.0%**	**$1,833,675**	**$57,302**
				Value Recovered:		**$2,040**

1 Arson not included

2 All rates per 100,000 persons; crime rate of rape per 100,000 females is 0.0

Murder

Victim-Offender Relationship	female	male
Spouse	0	0
Live-In	0	0
Ex-spouse	0	0
Ex-live-in	0	0
Co-procreator	0	0
Parent	0	0
Stepparent	0	0
In-law	0	0
Grandparent	0	0
Child	0	0
Stepchild	0	0
Grandchild	0	0
Sibling	0	0
Other Family	0	0
Boy/Girlfriend	0	0
Homosexual	0	0
Friend	0	0
Child of Partner	0	0
Neighbor	0	0
Employee	0	0
Employer	0	0
Babysittee	0	0
Acquaintance	0	0
Other Known	0	0
Stranger	0	0
Unknown	0	0

Circumstance	
Argument	0
LEOKA	0
Drug Dealing	0
Gangland	0
Juvenile Gang	0
Lover's Quarrel	0
Mercy Killing	0
Other Felony	0
Other	0
Unknown	0

Weapon	
Handgun	0
Rifle	0
Shotgun	0
Other Gun	0
Unspec. Firearm	0
Knife	0
Blunt Object	0
Motor Vehicle	0
Strongarm	0
Poison	0
Explosives	0
Fire	0
Narcotics	0
Asphyxiation	0
Other	0
Unknown	0

Rape	n (clr)*
Completed	0 (1)
Attempted	0 (0)

Aggravated Assault	n (clr)
Firearm	0 (0)
Knife, Cutting Instrument	0 (0)
Other Dangerous Weapon	0 (0)
Strongarm (hands, feet, etc.)	2 (2)

Other Offenses	n (clr)
Negligent Manslaughter	0 (0)
Simple Assault	12 (11)
Officer Killed	0 nc
Officer Assaulted	0 (0)

*n: offense; clr: clearance; nc: not collected.

Robbery	n (clr)	Total Loss	Avg. Loss
Highway/Street	1	$1	$1
Gas Station	0	$0	$0
Convenience Store	0	$0	$0
Bank	0	$0	$0
Other Business	0	$0	$0
Residence	0	$0	$0
Miscellaneous	0	$0	$0
Firearm	1 (1)		
Knife, Sharp Instrument	0 (0)		
Other Dangerous Weapon	0 (0)		
Strongarm (hands, feet, etc.)	0 (0)		

Burglary	n (clr)	Total Loss	Avg. Loss
Residence Night	2	$1,710,670	$855,335
Residence Day	3	$12,114	$4,038
Residence Unknown	0	$0	$0
Non-residence Night	0	$0	$0
Non-residence Day	2	$6,200	$3,100
Non-residence Unknown	0	$0	$0
Forcible Entry	3 (0)		
Unlawful Entry-No Force	4 (1)		
Attempt Forcible Entry	0 (0)		

Larceny	n	Total Loss	Avg. Loss
Pocket-picking	0	$0	$0
Purse-snatching	0	$0	$0
Shoplifting	0	$0	$0
Items from Motor Vehicles	5	$6,173	$1,235
MV Parts & Accessories	1	$100	$100
Bicycles	0	$0	$0
Items from Buildings	6	$35,407	$5,901
From Coin-op Machines	0	$0	$0
All Other	9	$61,905	$6,878
$200 and Over	13	$103,209	$7,939
$50 to $200	3	$303	$101
Under $50	5	$73	$15

Motor Vehicle Theft	n (clr)
Auto	1 (1)
Trucks & Buses	0 (0)
Other Vehicles	0 (0)

Arson	n (clr)	Total Loss	Avg. Loss
Structural	0 (0)	$0	$0
Mobile	0 (0)	$0	$0
Other	0 (0)	$0	$0

Arrest Statistics for Year 2012 **Agency: Salisbury**

	Murder	Neg. Manslaughter	Forcible Rape	Robbery	Aggravated Assault	Burglary	Larceny-Theft	Motor Vehicle Theft	Arson	Simple Assault	Forgery/Counterfeiting	Fraud	Embezzlement	Stolen Property	Vandalism	Weapons Charges	Prostitution	Sex Offenses	Drug Abuse Violations	Gambling	Offense vs. Family	Driving Under Influence	Liquor Laws	Disorderly Conduct	Vagrancy	All Other Offenses	Curfew and Loitering	Runaways	TOTAL
<10	0	0	0	0	0	0	0	0	0	0	0	0	0	0	0	0	0	0	0	0	0	0	0	0	0	0	0	0	0
10-12	0	0	0	0	0	0	0	0	0	0	0	0	0	0	0	0	0	0	0	0	0	0	0	0	0	0	0	0	0
13-14	0	0	0	0	0	0	0	0	0	0	0	0	0	0	0	0	0	0	0	0	0	0	0	0	0	0	0	0	0
15	0	0	0	0	0	0	0	0	0	0	0	0	0	0	0	0	0	0	0	0	0	0	0	0	0	0	0	0	0
16	0	0	0	0	0	0	0	0	0	0	0	0	0	0	0	0	0	0	0	0	0	0	0	0	0	0	0	0	0
17	0	0	0	0	0	0	0	0	0	0	0	0	0	0	0	0	0	0	0	0	0	1	0	0	0	0	0	0	1
Tot <18	0	0	0	0	0	0	0	0	0	0	0	0	0	0	0	0	0	0	0	0	0	1	0	0	0	0	0	0	1
18	0	0	0	0	0	0	0	0	0	0	0	0	0	0	0	0	0	0	3	0	0	0	0	0	0	0			3
19	0	0	0	1	0	0	0	0	0	0	0	0	0	0	0	0	0	0	0	0	0	0	0	0	0	0			1
20	0	0	0	0	0	0	0	0	0	1	0	0	0	0	0	0	0	0	0	0	0	0	0	0	0	0			1
21	0	0	0	0	0	0	0	0	0	0	0	0	0	0	0	0	0	0	0	0	0	0	0	0	0	2			2
22	0	0	0	0	0	0	0	0	0	2	0	0	0	1	0	0	0	0	0	0	0	0	0	0	0	0			3
23	0	0	0	1	0	0	0	0	0	1	0	0	0	0	0	0	0	0	0	0	0	0	0	0	0	0			2
24	0	0	0	0	0	0	0	0	0	0	0	0	0	0	0	0	0	0	0	0	0	2	0	0	0	0			2
25-29	0	0	0	0	0	0	2	0	0	1	0	0	0	0	0	0	0	0	0	0	0	3	0	0	0	0			6
30-34	0	0	0	0	0	1	0	0	0	2	0	0	0	0	0	0	0	0	0	0	0	0	0	0	0	1			4
35-39	0	0	0	0	0	0	1	0	0	0	0	0	0	0	0	0	0	0	0	0	0	0	0	0	0	0			1
40-44	0	0	0	0	0	0	0	0	0	4	0	0	0	0	0	0	0	0	1	0	0	2	0	0	0	0			7
45-49	0	0	0	0	0	0	0	0	0	0	0	0	0	0	0	0	0	0	0	0	0	2	0	0	0	0			2
50-54	0	0	0	0	0	0	0	0	0	0	0	0	0	0	0	0	0	0	0	0	0	1	0	0	0	0			1
55-59	0	0	0	0	0	0	0	0	0	0	0	0	0	0	0	0	0	0	0	0	0	0	0	0	0	1			1
60-64	0	0	0	0	0	0	0	0	0	0	0	0	0	0	0	0	0	0	0	0	0	0	0	0	0	0			0
65+	0	0	0	0	0	0	0	0	0	0	0	0	0	0	0	0	0	0	0	0	0	0	0	0	0	0			0
Tot 18+	0	0	0	2	0	1	3	0	0	11	0	0	0	1	0	0	0	0	4	0	0	10	0	0	0	4			36
Male	0	0	0	2	0	1	3	0	0	5	0	0	0	1	0	0	0	0	3	0	0	8	0	0	0	4	0	0	27
Female	0	0	0	0	0	0	0	0	0	6	0	0	0	0	0	0	0	0	1	0	0	3	0	0	0	0	0	0	10
White	0	0	0	2	0	1	3	0	0	10	0	0	0	1	0	0	0	0	4	0	0	10	0	0	0	4	0	0	35
Black	0	0	0	0	0	0	0	0	0	1	0	0	0	0	0	0	0	0	0	0	0	0	0	0	0	0	0	0	1
Indian	0	0	0	0	0	0	0	0	0	0	0	0	0	0	0	0	0	0	0	0	0	1	0	0	0	0	0	0	1
Asian	0	0	0	0	0	0	0	0	0	0	0	0	0	0	0	0	0	0	0	0	0	0	0	0	0	0	0	0	0
Unk Race	0	0	0	0	0	0	0	0	0	0	0	0	0	0	0	0	0	0	0	0	0		0	0	0	0	0	0	
Total	0	0	0	2	0	1	3	0	0	11	0	0	0	1	0	0	0	0	4	0	0	11	0	0	0	4	0	0	37

Offense Statistics for Year 2012 **Agency or Area:** Scotland **Pop:** 1,639

Index Offense	Offenses Number	Offenses Rate[2]	Clearances Number	Clearances Pct.	Value Stolen Total	Value Stolen Average
Murder	0	0.0	0	-----	$0	-----
Rape	0	0.0	0	-----	$0	-----
Robbery	0	0.0	0	-----	$0	-----
Aggravated Assault	1	61.0	0	0.0%	-----	-----
Burglary	8	488.1	1	12.5%	$32,062	$4,008
Larceny	6	366.1	0	0.0%	$5,222	$870
Motor Vehicle Theft	0	0.0	0	-----	$0	-----
Arson	0	0.0	0	-----	$0	-----
Crime Index Total[1]:	**15**	**915.2**	**1**	**6.7%**	**$37,284**	**$2,486**

[1] Arson not included **Value Recovered: $50**

[2] All rates per 100,000 persons; crime rate of rape per 100,000 females is 0.0

Murder

Victim-Offender Relationship	female	male
Spouse	0	0
Live-In	0	0
Ex-spouse	0	0
Ex-live-in	0	0
Co-procreator	0	0
Parent	0	0
Stepparent	0	0
In-law	0	0
Grandparent	0	0
Child	0	0
Stepchild	0	0
Grandchild	0	0
Sibling	0	0
Other Family	0	0
Boy/Girlfriend	0	0
Homosexual	0	0
Friend	0	0
Child of Partner	0	0
Neighbor	0	0
Employee	0	0
Employer	0	0
Babysittee	0	0
Acquaintance	0	0
Other Known	0	0
Stranger	0	0
Unknown	0	0

Circumstance	
Argument	0
LEOKA	0
Drug Dealing	0
Gangland	0
Juvenile Gang	0
Lover's Quarrel	0
Mercy Killing	0
Other Felony	0
Other	0
Unknown	0

Weapon	
Handgun	0
Rifle	0
Shotgun	0
Other Gun	0
Unspec. Firearm	0
Knife	0
Blunt Object	0
Motor Vehicle	0
Strongarm	0
Poison	0
Explosives	0
Fire	0
Narcotics	0
Asphyxiation	0
Other	0
Unknown	0

Rape	n (clr)*
Completed	0 (0)
Attempted	0 (0)

Aggravated Assault	n (clr)
Firearm	0 (0)
Knife, Cutting Instrument	0 (0)
Other Dangerous Weapon	0 (0)
Strongarm (hands, feet, etc.)	1 (0)

Other Offenses	n (clr)
Negligent Manslaughter	0 (0)
Simple Assault	2 (0)
Officer Killed	0 nc
Officer Assaulted	0 (0)

*n: offense; clr: clearance; nc: not collected.

Robbery	n (clr)	Total Loss	Avg. Loss
Highway/Street	0	$0	$0
Gas Station	0	$0	$0
Convenience Store	0	$0	$0
Bank	0	$0	$0
Other Business	0	$0	$0
Residence	0	$0	$0
Miscellaneous	0	$0	$0
Firearm	0 (0)		
Knife, Sharp Instrument	0 (0)		
Other Dangerous Weapon	0 (0)		
Strongarm (hands, feet, etc.)	0 (0)		

Burglary	n (clr)	Total Loss	Avg. Loss
Residence Night	0	$0	$0
Residence Day	4	$11,612	$2,903
Residence Unknown	0	$0	$0
Non-residence Night	1	$0	$0
Non-residence Day	3	$20,450	$6,817
Non-residence Unknown	0	$0	$0
Forcible Entry	4 (0)		
Unlawful Entry-No Force	3 (1)		
Attempt Forcible Entry	1 (0)		

Larceny	n	Total Loss	Avg. Loss
Pocket-picking	0	$0	$0
Purse-snatching	0	$0	$0
Shoplifting	0	$0	$0
Items from Motor Vehicles	3	$972	$324
MV Parts & Accessories	0	$0	$0
Bicycles	0	$0	$0
Items from Buildings	0	$0	$0
From Coin-op Machines	0	$0	$0
All Other	3	$4,250	$1,417
$200 and Over	4	$5,151	$1,288
$50 to $200	1	$50	$50
Under $50	1	$21	$21

Motor Vehicle Theft	n (clr)
Auto	0 (0)
Trucks & Buses	0 (0)
Other Vehicles	0 (0)

Arson	n (clr)	Total Loss	Avg. Loss
Structural	0 (0)	$0	$0
Mobile	0 (0)	$0	$0
Other	0 (0)	$0	$0

Arrest Statistics for Year 2012 **Agency: Scotland**

	Murder	Neg. Manslaughter	Forcible Rape	Robbery	Aggravated Assault	Burglary	Larceny-Theft	Motor Vehicle Theft	Arson	Simple Assault	Forgery/Counterfeiting	Fraud	Embezzlement	Stolen Property	Vandalism	Weapons Charges	Prostitution	Sex Offenses	Drug Abuse Violations	Gambling	Offense vs. Family	Driving Under Influence	Liquor Laws	Disorderly Conduct	Vagrancy	All Other Offenses	Curfew and Loitering	Runaways	TOTAL
<10	0	0	0	0	0	0	0	0	0	0	0	0	0	0	0	0	0	0	0	0	0	0	0	0	0	0	0	0	0
10-12	0	0	0	0	0	0	0	0	0	0	0	0	0	0	0	0	0	0	0	0	0	0	0	0	0	0	0	0	0
13-14	0	0	0	0	0	0	0	0	0	0	0	0	0	0	0	0	0	0	0	0	0	0	0	0	0	0	0	0	0
15	0	0	0	0	0	0	0	0	0	0	0	0	0	0	0	0	0	0	0	0	0	0	0	0	0	0	0	0	0
16	0	0	0	0	0	0	0	0	0	0	0	0	0	0	0	0	0	0	0	0	0	0	0	0	0	0	0	0	0
17	0	0	0	0	0	0	0	0	0	0	0	0	0	0	0	0	0	0	0	0	0	0	0	0	0	0	0	0	0
Tot <18	0	0	0	0	0	0	0	0	0	0	0	0	0	0	0	0	0	0	0	0	0	0	0	0	0	0	0	0	0
18	0	0	0	0	0	0	0	0	0	0	0	0	0	0	0	0	0	0	0	0	0	0	0	0	0	0			0
19	0	0	0	0	0	0	1	0	0	0	0	0	0	0	0	0	0	0	0	0	0	0	0	0	0	0			1
20	0	0	0	0	0	0	0	0	0	0	0	0	0	0	0	0	0	0	0	0	0	0	0	0	0	0			0
21	0	0	0	0	0	0	0	0	0	0	0	0	0	0	0	0	0	1	0	0	0	0	0	0	0	0			1
22	0	0	0	0	0	0	1	0	0	0	0	0	0	0	0	0	0	0	0	0	0	0	0	0	0	0			1
23	0	0	0	0	0	0	0	0	0	0	0	0	0	0	0	0	0	0	0	0	0	1	0	0	0	0			1
24	0	0	0	0	0	0	0	0	0	0	0	0	0	0	0	0	0	0	0	0	0	1	0	0	0	0			1
25-29	0	0	0	0	0	0	0	0	0	0	0	0	0	0	0	0	0	0	0	0	0	0	0	0	0	0			0
30-34	0	0	0	0	0	0	0	0	0	0	0	0	0	0	0	0	0	0	0	0	0	1	0	0	0	0			1
35-39	0	0	0	0	0	0	0	0	0	0	0	0	0	0	0	0	0	0	0	0	0	0	0	0	0	0			0
40-44	0	0	0	0	0	0	0	0	0	0	0	0	0	0	0	0	0	0	0	0	0	0	0	0	0	0			0
45-49	0	0	0	0	0	0	0	0	0	0	0	0	0	0	0	0	0	0	0	0	0	0	0	0	0	2			2
50-54	0	0	0	0	0	0	0	0	0	0	0	0	0	0	0	0	0	0	0	0	0	1	0	0	0	0			1
55-59	0	0	0	0	0	0	0	0	0	0	0	0	0	0	0	0	0	0	0	0	0	0	0	0	0	0			0
60-64	0	0	0	0	0	0	0	0	0	0	0	0	0	0	0	0	0	0	0	0	0	0	0	0	0	0			0
65+	0	0	0	0	0	0	0	0	0	0	0	0	0	0	0	0	0	0	0	0	0	0	0	0	0	1			1
Tot 18+	0	0	0	0	0	0	2	0	0	0	0	0	0	0	0	0	0	1	0	0	0	4	0	0	0	3			10
Male	0	0	0	0	0	0	1	0	0	0	0	0	0	0	0	0	0	1	0	0	0	3	0	0	0	2	0	0	7
Female	0	0	0	0	0	0	1	0	0	0	0	0	0	0	0	0	0	0	0	0	0	1	0	0	0	1	0	0	3
White	0	0	0	0	0	0	2	0	0	0	0	0	0	0	0	0	0	1	0	0	0	2	0	0	0	3	0	0	8
Black	0	0	0	0	0	0	0	0	0	0	0	0	0	0	0	0	0	0	0	0	0	0	0	0	0	0	0	0	0
Indian	0	0	0	0	0	0	0	0	0	0	0	0	0	0	0	0	0	0	0	0	0	0	0	0	0	0	0	0	0
Asian	0	0	0	0	0	0	0	0	0	0	0	0	0	0	0	0	0	0	0	0	0	0	0	0	0	0	0	0	0
Unk Race	0	0	0	0	0	0	0	0	0	0	0	0	0	0	0	0	0	0	0	0	0	2	0	0	0	0	0	0	2
Total	0	0	0	0	0	0	2	0	0	0	0	0	0	0	0	0	0	1	0	0	0	4	0	0	0	3	0	0	10

Offense Statistics for Year 2012 **Agency or Area:** Seymour **Pop:** 16,293

Index Offense	Offenses Number	Offenses Rate[2]	Clearances Number	Clearances Pct.	Value Stolen Total	Value Stolen Average
Murder	0	0.0	0	-----	$0	-----
Rape	2	12.3	0	0.0%	$0	$0
Robbery	2	12.3	1	50.0%	$115	$58
Aggravated Assault	6	36.8	5	83.3%	-----	-----
Burglary	51	313.0	10	19.6%	$175,482	$3,441
Larceny	106	650.6	25	23.6%	$170,314	$1,607
Motor Vehicle Theft	10	61.4	0	0.0%	$42,150	$4,215
Arson	1	6.1	1	100.0%	$1	$1
Crime Index Total[1]:	**177**	**1,086.4**	**41**	**23.2%**	**$388,061**	**$2,192**
					Value Recovered:	**$73,745**

1 Arson not included

2 All rates per 100,000 persons; crime rate of rape per 100,000 females is 23.8

Murder

Victim-Offender Relationship	female	male
Spouse	0	0
Live-In	0	0
Ex-spouse	0	0
Ex-live-in	0	0
Co-procreator	0	0
Parent	0	0
Stepparent	0	0
In-law	0	0
Grandparent	0	0
Child	0	0
Stepchild	0	0
Grandchild	0	0
Sibling	0	0
Other Family	0	0
Boy/Girlfriend	0	0
Homosexual	0	0
Friend	0	0
Child of Partner	0	0
Neighbor	0	0
Employee	0	0
Employer	0	0
Babysittee	0	0
Acquaintance	0	0
Other Known	0	0
Stranger	0	0
Unknown	0	0

Circumstance	
Argument	0
LEOKA	0
Drug Dealing	0
Gangland	0
Juvenile Gang	0
Lover's Quarrel	0
Mercy Killing	0
Other Felony	0
Other	0
Unknown	0

Weapon	
Handgun	0
Rifle	0
Shotgun	0
Other Gun	0
Unspec. Firearm	0
Knife	0
Blunt Object	0
Motor Vehicle	0
Strongarm	0
Poison	0
Explosives	0
Fire	0
Narcotics	0
Asphyxiation	0
Other	0
Unknown	0

Rape	n (clr)*
Completed	2 (0)
Attempted	*0 (0)*

Aggravated Assault	n (clr)
Firearm	*0 (0)*
Knife, Cutting Instrument	*0 (0)*
Other Dangerous Weapon	2 (2)
Strongarm (hands, feet, etc.)	4 (3)

Other Offenses	n (clr)
Negligent Manslaughter	*0 (0)*
Simple Assault	68 (64)
Officer Killed	*0* nc
Officer Assaulted	*0 (0)*

*n: offense; clr: clearance; nc: not collected.

Robbery	n (clr)	Total Loss	Avg. Loss
Highway/Street	*0*	*$0*	*$0*
Gas Station	*0*	*$0*	*$0*
Convenience Store	*0*	*$0*	*$0*
Bank	*0*	*$0*	*$0*
Other Business	1	$95	$95
Residence	1	$20	$20
Miscellaneous	*0*	*$0*	*$0*
Firearm	*0 (0)*		
Knife, Sharp Instrument	1 (0)		
Other Dangerous Weapon	*0 (0)*		
Strongarm (hands, feet, etc.)	1 (1)		

Burglary	n (clr)	Total Loss	Avg. Loss
Residence Night	4	$12,845	$3,211
Residence Day	12	$75,791	$6,316
Residence Unknown	14	$45,401	$3,243
Non-residence Night	2	$1,124	$562
Non-residence Day	10	$3,050	$305
Non-residence Unknown	9	$37,271	$4,141
Forcible Entry	24 (7)		
Unlawful Entry-No Force	18 (2)		
Attempt Forcible Entry	9 (1)		

Larceny	n	Total Loss	Avg. Loss
Pocket-picking	*0*	*$0*	*$0*
Purse-snatching	*0*	*$0*	*$0*
Shoplifting	19	$6,700	$353
Items from Motor Vehicles	26	$11,436	$440
MV Parts & Accessories	4	$3,401	$850
Bicycles	1	$300	$300
Items from Buildings	27	$98,365	$3,643
From Coin-op Machines	*0*	*$0*	*$0*
All Other	29	$50,112	$1,728
$200 and Over	59	$167,260	$2,835
$50 to $200	28	$2,792	$100
Under $50	19	$262	$14

Motor Vehicle Theft	n (clr)
Auto	10 (0)
Trucks & Buses	*0 (0)*
Other Vehicles	*0 (0)*

Arson	n (clr)	Total Loss	Avg. Loss
Structural	*0 (1)*	*$0*	*$0*
Mobile	*0 (0)*	*$0*	*$0*
Other	1 (0)	$1	$1

Arrest Statistics for Year 2012 **Agency: Seymour**

	Murder	Neg. Manslaughter	Forcible Rape	Robbery	Aggravated Assault	Burglary	Larceny-Theft	Motor Vehicle Theft	Arson	Simple Assault	Forgery/Counterfeiting	Fraud	Embezzlement	Stolen Property	Vandalism	Weapons Charges	Prostitution	Sex Offenses	Drug Abuse Violations	Gambling	Offense vs. Family	Driving Under Influence	Liquor Laws	Disorderly Conduct	Vagrancy	All Other Offenses	Curfew and Loitering	Runaways	TOTAL
<10	0	0	0	0	0	0	0	0	0	0	0	0	0	0	0	0	0	0	0	0	0	0	0	1	0	0	0	0	1
10-12	0	0	0	0	0	0	0	0	0	1	0	0	0	0	0	1	0	0	1	0	0	0	0	2	0	0	0	0	5
13-14	0	0	0	0	0	0	0	0	0	2	0	0	0	0	0	0	0	0	1	0	0	0	0	2	0	0	0	0	5
15	0	0	0	0	0	0	0	0	1	0	0	0	0	0	1	0	0	0	2	0	0	0	1	2	0	2	0	0	9
16	0	0	0	0	0	0	1	0	0	3	0	0	0	0	3	0	0	0	0	0	0	1	1	1	0	0	0	0	10
17	0	0	0	0	0	0	0	0	0	3	0	0	0	0	1	0	0	0	2	0	0	0	0	2	0	4	0	0	12
Tot <18	0	0	0	0	0	0	1	0	1	9	0	0	0	0	5	1	0	0	6	0	0	1	2	10	0	6	0	0	42
18	0	0	0	0	0	0	0	0	0	0	0	0	0	0	2	0	0	0	2	0	0	2	0	1	0	4			11
19	0	0	0	0	0	1	3	0	0	2	0	0	0	0	1	0	0	0	1	0	0	3	1	1	0	2			15
20	0	0	0	0	1	1	1	0	0	2	0	0	0	0	0	1	0	0	3	0	0	1	0	1	0	4			15
21	0	0	0	0	0	0	1	0	0	0	0	0	0	0	0	0	0	0	1	0	0	5	0	2	0	1			10
22	0	0	0	0	0	0	2	0	0	1	0	0	0	0	0	0	0	0	3	0	0	1	0	1	0	3			11
23	0	0	0	0	0	2	1	0	0	2	0	0	0	0	0	0	0	1	3	0	0	2	0	1	0	1			13
24	0	0	0	0	0	4	0	0	0	2	0	0	0	0	0	1	0	0	4	0	0	2	0	2	0	2			17
25-29	0	0	0	1	0	0	2	0	0	10	0	0	0	0	1	1	0	0	2	0	0	10	0	4	0	15			46
30-34	0	0	0	0	0	0	2	0	0	6	0	0	0	0	1	1	0	0	5	0	1	6	0	3	0	14			39
35-39	0	0	0	0	0	0	2	0	0	5	0	1	0	0	0	0	0	0	5	0	0	5	0	4	0	6			28
40-44	0	0	0	0	0	0	3	0	0	4	0	1	0	0	0	0	0	0	1	0	2	4	0	6	0	6			27
45-49	0	0	0	0	1	4	3	0	0	2	0	0	0	0	0	0	0	0	3	0	3	5	0	3	0	9			33
50-54	0	0	0	0	0	0	2	0	0	1	0	0	0	0	0	0	0	0	0	0	2	7	0	4	0	4			20
55-59	0	0	0	0	0	0	1	0	0	0	0	0	0	0	0	0	0	0	0	0	0	3	0	2	0	1			7
60-64	0	0	0	0	0	0	1	0	0	0	0	0	0	0	0	0	0	0	0	0	0	2	0	0	0	1			4
65+	0	0	0	0	0	0	1	0	0	3	0	0	0	0	0	0	0	0	0	0	0	1	0	1	0	0			6
Tot 18+	0	0	0	1	2	12	25	0	0	40	0	2	0	0	5	4	0	1	33	0	8	59	1	36	0	73			302
Male	0	0	0	1	2	12	15	0	1	30	0	2	0	0	8	5	0	1	31	0	7	50	2	34	0	51	0	0	252
Female	0	0	0	0	0	0	11	0	0	19	0	0	0	0	2	0	0	0	8	0	1	10	1	12	0	28	0	0	92
White	0	0	0	1	2	11	26	0	1	43	0	1	0	0	9	5	0	0	33	0	7	58	3	39	0	65	0	0	304
Black	0	0	0	0	0	1	0	0	0	6	0	1	0	0	1	0	0	0	6	0	1	2	0	6	0	13	0	0	37
Indian	0	0	0	0	0	0	0	0	0	0	0	0	0	0	0	0	0	0	0	0	0	0	0	0	0	0	0	0	0
Asian	0	0	0	0	0	0	0	0	0	0	0	0	0	0	0	0	0	0	0	0	0	0	0	0	0	0	0	0	0
Unk Race	0	0	0	0	0	0	0	0	0	0	0	0	0	0	0	0	0	1	0	0	0		0	1	0	1	0	0	3
Total	0	0	0	1	2	12	26	0	1	49	0	2	0	0	10	5	0	1	39	0	8	60	3	46	0	79	0	0	344

Offense Statistics for Year 2012 **Agency or Area:** Sharon **Pop:** 3,130

Index Offense	Offenses Number	Offenses Rate[2]	Clearances Number	Clearances Pct.	Value Stolen Total	Value Stolen Average
Murder	1	31.9	0	0.0%	$100	$100
Rape	0	0.0	0	-----	$0	-----
Robbery	0	0.0	0	-----	$0	-----
Aggravated Assault	2	63.9	2	100.0%	-----	-----
Burglary	9	287.5	2	22.2%	$73,987	$8,221
Larceny	9	287.5	2	22.2%	$9,872	$1,097
Motor Vehicle Theft	0	0.0	0	-----	$0	-----
Arson	0	0.0	0	-----	$0	-----
Crime Index Total[1]:	**21**	**670.9**	**6**	**28.6%**	**$83,959**	**$3,998**
					Value Recovered:	**$60,226**

[1] Arson not included

[2] All rates per 100,000 persons; crime rate of rape per 100,000 females is 0.0

Murder

Victim-Offender Relationship	female	male
Spouse	0	0
Live-In	0	0
Ex-spouse	0	0
Ex-live-in	0	0
Co-procreator	0	0
Parent	0	0
Stepparent	0	0
In-law	0	0
Grandparent	0	0
Child	0	0
Stepchild	0	0
Grandchild	0	0
Sibling	0	0
Other Family	0	0
Boy/Girlfriend	0	0
Homosexual	0	0
Friend	0	0
Child of Partner	0	0
Neighbor	0	0
Employee	0	0
Employer	0	0
Babysittee	0	0
Acquaintance	0	0
Other Known	0	0
Stranger	0	0
Unknown	0	1

Circumstance	
Argument	0
LEOKA	0
Drug Dealing	0
Gangland	0
Juvenile Gang	0
Lover's Quarrel	0
Mercy Killing	0
Other Felony	0
Other	0
Unknown	1

Weapon	
Handgun	1
Rifle	0
Shotgun	0
Other Gun	0
Unspec. Firearm	0
Knife	0
Blunt Object	0
Motor Vehicle	0
Strongarm	0
Poison	0
Explosives	0
Fire	0
Narcotics	0
Asphyxiation	0
Other	0
Unknown	0

Rape	n (clr)*
Completed	0 (0)
Attempted	0 (0)

Aggravated Assault	n (clr)
Firearm	0 (0)
Knife, Cutting Instrument	0 (0)
Other Dangerous Weapon	2 (2)
Strongarm (hands, feet, etc.)	0 (0)

Other Offenses	n (clr)
Negligent Manslaughter	0 (0)
Simple Assault	10 (9)
Officer Killed	0 nc
Officer Assaulted	0 (0)

*n: offense; clr: clearance; nc: not collected.

Robbery	n (clr)	Total Loss	Avg. Loss
Highway/Street	0	$0	$0
Gas Station	0	$0	$0
Convenience Store	0	$0	$0
Bank	0	$0	$0
Other Business	0	$0	$0
Residence	0	$0	$0
Miscellaneous	0	$0	$0
Firearm	0 (0)		
Knife, Sharp Instrument	0 (0)		
Other Dangerous Weapon	0 (0)		
Strongarm (hands, feet, etc.)	0 (0)		

Burglary	n (clr)	Total Loss	Avg. Loss
Residence Night	3	$66,436	$22,145
Residence Day	1	$0	$0
Residence Unknown	0	$0	$0
Non-residence Night	3	$2,050	$683
Non-residence Day	2	$5,501	$2,751
Non-residence Unknown	0	$0	$0
Forcible Entry	3 (1)		
Unlawful Entry-No Force	5 (1)		
Attempt Forcible Entry	1 (0)		

Larceny	n	Total Loss	Avg. Loss
Pocket-picking	0	$0	$0
Purse-snatching	0	$0	$0
Shoplifting	0	$0	$0
Items from Motor Vehicles	0	$0	$0
MV Parts & Accessories	0	$0	$0
Bicycles	0	$0	$0
Items from Buildings	3	$7,461	$2,487
From Coin-op Machines	0	$0	$0
All Other	6	$2,411	$402
$200 and Over	7	$9,816	$1,402
$50 to $200	1	$55	$55
Under $50	1	$1	$1

Motor Vehicle Theft	n (clr)
Auto	0 (0)
Trucks & Buses	0 (0)
Other Vehicles	0 (0)

Arson	n (clr)	Total Loss	Avg. Loss
Structural	0 (0)	$0	$0
Mobile	0 (0)	$0	$0
Other	0 (0)	$0	$0

Arrest Statistics for Year 2012 **Agency: Sharon**

	Murder	Neg. Manslaughter	Forcible Rape	Robbery	Aggravated Assault	Burglary	Larceny-Theft	Motor Vehicle Theft	Arson	Simple Assault	Forgery/Counterfeiting	Fraud	Embezzlement	Stolen Property	Vandalism	Weapons Charges	Prostitution	Sex Offenses	Drug Abuse Violations	Gambling	Offense vs. Family	Driving Under Influence	Liquor Laws	Disorderly Conduct	Vagrancy	All Other Offenses	Curfew and Loitering	Runaways	TOTAL
<10	0	0	0	0	0	0	0	0	0	0	0	0	0	0	0	0	0	0	0	0	0	0	0	0	0	0	0	0	0
10-12	0	0	0	0	0	0	0	0	0	0	0	0	0	0	0	0	0	0	0	0	0	0	0	0	0	0	0	0	0
13-14	0	0	0	0	0	0	0	0	0	0	0	0	0	0	0	0	0	0	0	0	0	0	0	0	0	0	0	0	0
15	0	0	0	0	0	0	0	0	0	0	0	0	0	0	0	0	0	0	0	0	0	0	0	0	0	0	0	0	0
16	0	0	0	0	0	0	0	0	0	0	0	0	0	0	0	0	0	0	0	0	0	0	0	0	0	0	0	0	0
17	0	0	0	0	0	0	0	0	0	0	0	0	0	0	0	0	0	0	0	0	0	0	0	0	0	0	0	0	0
Tot <18	0	0	0	0	0	0	0	0	0	0	0	0	0	0	0	0	0	0	0	0	0	0	0	0	0	0	0	0	0
18	0	0	0	0	0	0	0	0	0	0	0	0	0	0	0	0	0	0	0	0	0	0	0	0	0	0			0
19	0	0	0	0	0	0	0	0	0	1	0	0	0	0	0	0	0	0	0	0	0	0	0	0	0	0			1
20	0	0	0	0	0	0	0	0	0	0	0	0	0	0	0	0	0	0	0	0	0	1	0	0	0	0			1
21	0	0	0	0	0	0	0	0	0	1	1	0	0	0	0	0	0	0	0	0	0	0	0	0	0	0			2
22	0	0	0	0	0	1	0	0	0	0	0	0	0	0	0	0	0	0	0	0	0	0	0	0	0	0			1
23	0	0	0	0	1	0	0	0	0	0	0	0	0	0	0	0	0	0	0	0	0	0	0	0	0	0			1
24	0	0	0	0	0	0	0	0	0	0	0	0	0	0	0	0	0	0	1	0	0	0	0	0	0	0			1
25-29	0	0	0	0	0	0	0	0	0	1	0	0	0	0	0	0	0	0	0	0	0	0	0	0	0	1			2
30-34	0	0	0	0	0	0	0	0	0	0	0	0	0	0	0	0	0	0	0	0	0	0	0	0	0	0			0
35-39	0	0	0	0	0	0	0	0	0	0	0	0	0	0	1	0	0	0	0	0	0	0	0	0	0	2			3
40-44	0	0	0	0	1	0	2	0	0	0	0	0	0	0	0	0	0	0	1	0	0	0	0	0	0	0			4
45-49	0	0	0	0	0	0	2	0	0	0	0	0	0	0	0	0	0	0	0	0	0	1	0	0	0	1			4
50-54	0	0	0	0	1	0	1	0	0	1	0	0	0	0	0	0	0	0	0	0	0	0	0	0	0	0			3
55-59	0	0	0	0	0	0	0	0	0	0	0	0	0	0	0	0	0	0	0	0	0	0	1	0	0	0			1
60-64	0	0	0	0	0	0	0	0	0	0	0	0	0	0	0	0	0	0	0	0	0	0	0	1	0	0			1
65+	0	0	0	0	0	0	0	0	0	0	0	0	0	0	0	0	0	0	0	0	0	0	0	0	0	0			0
Tot 18+	0	0	0	0	3	1	5	0	0	4	1	0	0	0	1	0	0	0	2	0	0	2	1	1	0	4			25
Male	0	0	0	0	3	1	5	0	0	3	1	0	0	0	1	0	0	0	1	0	0	2	1	1	0	3	0	0	22
Female	0	0	0	0	0	0	0	0	0	1	0	0	0	0	0	0	0	0	1	0	0	0	0	0	0	1	0	0	3
White	0	0	0	0	3	1	5	0	0	4	1	0	0	0	1	0	0	0	2	0	0	1	1	1	0	4	0	0	24
Black	0	0	0	0	0	0	0	0	0	0	0	0	0	0	0	0	0	0	0	0	0	0	0	0	0	0	0	0	0
Indian	0	0	0	0	0	0	0	0	0	0	0	0	0	0	0	0	0	0	0	0	0	0	0	0	0	0	0	0	0
Asian	0	0	0	0	0	0	0	0	0	0	0	0	0	0	0	0	0	0	0	0	0	0	0	0	0	0	0	0	0
Unk Race	0	0	0	0	0	0	0	0	0	0	0	0	0	0	0	0	0	0	0	0	0	1	0	0	0	0	0	0	1
Total	0	0	0	0	3	1	5	0	0	4	1	0	0	0	1	0	0	0	2	0	0	2	1	1	0	4	0	0	25

Offense Statistics for Year 2012 **Agency or Area:** Shelton **Pop:** 40,169

Index Offense	Offenses Number	Offenses Rate[2]	Clearances Number	Clearances Pct.	Value Stolen Total	Value Stolen Average
Murder	0	0.0	0	-----	$0	-----
Rape	7	17.4	2	28.6%	$0	$0
Robbery	12	29.9	6	50.0%	$219,930	$18,328
Aggravated Assault	3	7.5	3	100.0%	-----	-----
Burglary	135	336.1	20	14.8%	$376,429	$2,788
Larceny	267	664.7	23	8.6%	$327,340	$1,226
Motor Vehicle Theft	33	82.2	0	0.0%	$157,215	$4,764
Arson	0	0.0	0	-----	$0	-----
Crime Index Total[1]:	**457**	**1,137.7**	**54**	**11.8%**	**$1,080,914**	**$2,365**
					Value Recovered:	**$113,584**

1 Arson not included

2 All rates per 100,000 persons; crime rate of rape per 100,000 females is 33.8

Murder

Victim-Offender Relationship	female	male
Spouse	0	0
Live-In	0	0
Ex-spouse	0	0
Ex-live-in	0	0
Co-procreator	0	0
Parent	0	0
Stepparent	0	0
In-law	0	0
Grandparent	0	0
Child	0	0
Stepchild	0	0
Grandchild	0	0
Sibling	0	0
Other Family	0	0
Boy/Girlfriend	0	0
Homosexual	0	0
Friend	0	0
Child of Partner	0	0
Neighbor	0	0
Employee	0	0
Employer	0	0
Babysittee	0	0
Acquaintance	0	0
Other Known	0	0
Stranger	0	0
Unknown	0	0

Circumstance	
Argument	0
LEOKA	0
Drug Dealing	0
Gangland	0
Juvenile Gang	0
Lover's Quarrel	0
Mercy Killing	0
Other Felony	0
Other	0
Unknown	0

Weapon	
Handgun	0
Rifle	0
Shotgun	0
Other Gun	0
Unspec. Firearm	0
Knife	0
Blunt Object	0
Motor Vehicle	0
Strongarm	0
Poison	0
Explosives	0
Fire	0
Narcotics	0
Asphyxiation	0
Other	0
Unknown	0

Rape	n (clr)*
Completed	7 (2)
Attempted	*0 (0)*

Aggravated Assault	n (clr)
Firearm	*0 (0)*
Knife, Cutting Instrument	1 (1)
Other Dangerous Weapon	1 (1)
Strongarm (hands, feet, etc.)	1 (1)

Other Offenses	n (clr)
Negligent Manslaughter	*0 (0)*
Simple Assault	209 (133)
Officer Killed	*0* nc
Officer Assaulted	1 *(0)*

*n: offense; clr: clearance; nc: not collected.

Robbery	n (clr)	Total Loss	Avg. Loss
Highway/Street	6	$1,358	$226
Gas Station	*0*	*$0*	*$0*
Convenience Store	2	$1,161	$581
Bank	*0*	*$0*	*$0*
Other Business	2	$0	$0
Residence	2	$217,411	$108,706
Miscellaneous	*0*	*$0*	*$0*

Firearm	4 (2)
Knife, Sharp Instrument	1 (1)
Other Dangerous Weapon	1 (1)
Strongarm (hands, feet, etc.)	6 (2)

Burglary	n (clr)	Total Loss	Avg. Loss
Residence Night	35	$124,371	$3,553
Residence Day	63	$150,330	$2,386
Residence Unknown	*0*	*$0*	*$0*
Non-residence Night	13	$8,690	$668
Non-residence Day	24	$93,038	$3,877
Non-residence Unknown	*0*	*$0*	*$0*

Forcible Entry	93 (17)
Unlawful Entry-No Force	20 (1)
Attempt Forcible Entry	22 (2)

Larceny	n	Total Loss	Avg. Loss
Pocket-picking	1	$700	$700
Purse-snatching	1	$20	$20
Shoplifting	27	$7,348	$272
Items from Motor Vehicles	83	$96,679	$1,165
MV Parts & Accessories	22	$14,146	$643
Bicycles	4	$515	$129
Items from Buildings	74	$132,309	$1,788
From Coin-op Machines	*0*	*$0*	*$0*
All Other	55	$75,623	$1,375
$200 and Over	166	$319,975	$1,928
$50 to $200	59	$6,886	$117
Under $50	42	$479	$11

Motor Vehicle Theft	n (clr)
Auto	23 (0)
Trucks & Buses	1 (0)
Other Vehicles	9 (0)

Arson	n (clr)	Total Loss	Avg. Loss
Structural	*0 (0)*	*$0*	*$0*
Mobile	*0 (0)*	*$0*	*$0*
Other	*0 (0)*	*$0*	*$0*

Arrest Statistics for Year 2012 **Agency: Shelton**

	Murder	Neg. Manslaughter	Forcible Rape	Robbery	Aggravated Assault	Burglary	Larceny-Theft	Motor Vehicle Theft	Arson	Simple Assault	Forgery/Counterfeiting	Fraud	Embezzlement	Stolen Property	Vandalism	Weapons Charges	Prostitution	Sex Offenses	Drug Abuse Violations	Gambling	Offense vs. Family	Driving Under Influence	Liquor Laws	Disorderly Conduct	Vagrancy	All Other Offenses	Curfew and Loitering	Runaways	TOTAL
<10	0	0	0	0	0	0	0	0	0	0	0	0	0	0	0	0	0	0	0	0	0	0	0	0	0	0	0	0	0
10-12	0	0	0	0	0	0	0	0	0	0	0	0	0	0	0	0	0	0	0	0	0	0	0	0	0	0	0	0	0
13-14	0	0	0	0	0	0	0	0	0	5	0	0	0	0	0	0	0	2	1	0	0	0	0	1	0	0	0	0	9
15	0	0	0	0	0	0	0	1	0	9	0	0	0	0	0	1	0	0	2	0	0	0	0	2	0	1	0	0	16
16	0	0	0	2	0	1	0	0	0	3	0	0	0	0	1	0	0	0	0	0	0	1	0	0	0	1	0	0	9
17	0	0	0	1	0	2	1	0	0	9	0	0	0	0	0	0	0	0	1	0	0	1	0	0	0	1	0	0	16
Tot <18	0	0	0	3	0	3	1	1	0	26	0	0	0	0	1	1	0	2	4	0	0	2	0	3	0	3	0	0	50
18	0	0	1	0	1	0	1	0	0	5	0	0	0	0	4	1	0	0	1	0	0	0	0	1	0	2			17
19	0	0	0	2	0	0	2	0	0	7	0	0	0	0	0	0	0	1	1	0	0	0	0	0	0	4			17
20	0	0	0	0	0	0	2	0	0	5	0	0	0	0	0	0	0	0	2	0	0	1	0	0	0	8			18
21	0	0	0	0	0	0	2	0	0	5	0	0	0	0	0	0	0	0	1	0	0	1	0	0	0	8			17
22	0	0	0	0	0	0	1	0	0	5	2	0	0	0	0	0	0	0	0	0	0	0	0	0	1	0			9
23	0	0	0	1	1	0	1	0	0	5	0	0	0	0	0	0	0	0	0	0	0	1	0	0	0	7			16
24	0	0	0	0	0	3	0	0	0	0	0	0	0	0	1	1	0	0	0	0	0	0	0	1	0	7			13
25-29	0	0	0	3	1	7	3	0	0	9	0	2	0	0	0	0	0	0	1	0	0	7	0	1	0	15			49
30-34	0	0	0	3	1	1	1	0	0	10	0	1	0	0	1	0	0	0	1	0	0	4	0	0	0	18			41
35-39	0	0	0	0	0	3	5	0	0	7	0	0	0	0	1	0	0	1	0	0	0	2	0	1	0	11			31
40-44	0	0	0	0	0	2	3	0	0	13	0	1	0	0	1	1	0	0	0	0	0	4	0	1	0	15			41
45-49	0	0	0	0	0	2	0	0	0	16	1	1	0	0	0	0	0	0	1	0	0	3	0	3	0	14			41
50-54	0	0	0	0	1	1	4	0	0	12	0	1	0	0	1	0	0	0	2	0	0	4	0	2	0	7			35
55-59	0	0	0	0	0	0	0	0	0	1	0	0	0	0	0	0	0	0	0	0	0	3	0	2	0	1			7
60-64	0	0	1	0	0	0	0	0	0	2	0	0	0	0	0	1	0	0	0	0	0	2	0	0	0	1			7
65+	0	0	0	0	0	0	0	0	0	1	0	1	0	0	0	0	0	0	0	0	0	1	0	0	0	1			4
Tot 18+	0	0	2	9	5	19	25	0	0	103	3	7	0	0	9	4	0	2	10	0	0	33	0	12	1	119			363
Male	0	0	2	11	4	22	19	1	0	89	3	2	0	0	6	5	0	4	11	0	0	28	0	11	1	98	0	0	317
Female	0	0	0	1	1	0	7	0	0	40	0	5	0	0	4	0	0	0	3	0	0	7	0	4	0	24	0	0	96
White	0	0	2	9	5	21	21	1	0	115	3	7	0	0	10	4	0	3	14	0	0	35	0	12	1	114	0	0	377
Black	0	0	0	3	0	1	5	0	0	13	0	0	0	0	0	1	0	1	0	0	0	0	0	3	0	8	0	0	35
Indian	0	0	0	0	0	0	0	0	0	0	0	0	0	0	0	0	0	0	0	0	0	0	0	0	0	0	0	0	0
Asian	0	0	0	0	0	0	0	0	0	1	0	0	0	0	0	0	0	0	0	0	0	0	0	0	0	0	0	0	1
Unk Race	0	0	0	0	0	0	0	0	0	0	0	0	0	0	0	0	0	0	0	0	0		0	0	0	0	0	0	
Total	0	0	2	12	5	22	26	1	0	129	3	7	0	0	10	5	0	4	14	0	0	35	0	15	1	122	0	0	413

Offense Statistics for Year 2012 **Agency or Area:** Sherman **Pop:** 4,036

Index Offense	Offenses Number	Offenses Rate[2]	Clearances Number	Clearances Pct.	Value Stolen Total	Value Stolen Average
Murder	0	0.0	0	-----	$0	-----
Rape	0	0.0	0	-----	$0	-----
Robbery	0	0.0	0	-----	$0	-----
Aggravated Assault	0	0.0	0	-----	-----	-----
Burglary	5	123.9	0	0.0%	$52,508	$10,502
Larceny	13	322.1	1	7.7%	$55,382	$4,260
Motor Vehicle Theft	1	24.8	0	0.0%	$1	$1
Arson	0	0.0	0	-----	$0	-----
Crime Index Total[1]:	**19**	**470.8**	**1**	**5.3%**	**$107,891**	**$5,678**

[1] Arson not included **Value Recovered: $101**

[2] All rates per 100,000 persons; crime rate of rape per 100,000 females is 0.0

Murder

Victim-Offender Relationship	female	male
Spouse	0	0
Live-In	0	0
Ex-spouse	0	0
Ex-live-in	0	0
Co-procreator	0	0
Parent	0	0
Stepparent	0	0
In-law	0	0
Grandparent	0	0
Child	0	0
Stepchild	0	0
Grandchild	0	0
Sibling	0	0
Other Family	0	0
Boy/Girlfriend	0	0
Homosexual	0	0
Friend	0	0
Child of Partner	0	0
Neighbor	0	0
Employee	0	0
Employer	0	0
Babysittee	0	0
Acquaintance	0	0
Other Known	0	0
Stranger	0	0
Unknown	0	0

Circumstance	
Argument	0
LEOKA	0
Drug Dealing	0
Gangland	0
Juvenile Gang	0
Lover's Quarrel	0
Mercy Killing	0
Other Felony	0
Other	0
Unknown	0

Weapon	
Handgun	0
Rifle	0
Shotgun	0
Other Gun	0
Unspec. Firearm	0
Knife	0
Blunt Object	0
Motor Vehicle	0
Strongarm	0
Poison	0
Explosives	0
Fire	0
Narcotics	0
Asphyxiation	0
Other	0
Unknown	0

Rape	n (clr)*
Completed	0 (0)
Attempted	0 (0)

Aggravated Assault	n (clr)
Firearm	0 (0)
Knife, Cutting Instrument	0 (0)
Other Dangerous Weapon	0 (0)
Strongarm (hands, feet, etc.)	0 (0)

Other Offenses	n (clr)
Negligent Manslaughter	0 (0)
Simple Assault	10 (8)
Officer Killed	0 nc
Officer Assaulted	0 (0)

*n: offense; clr: clearance; nc: not collected.

Robbery	n (clr)	Total Loss	Avg. Loss
Highway/Street	0	$0	$0
Gas Station	0	$0	$0
Convenience Store	0	$0	$0
Bank	0	$0	$0
Other Business	0	$0	$0
Residence	0	$0	$0
Miscellaneous	0	$0	$0
Firearm	0 (0)		
Knife, Sharp Instrument	0 (0)		
Other Dangerous Weapon	0 (0)		
Strongarm (hands, feet, etc.)	0 (0)		

Burglary	n (clr)	Total Loss	Avg. Loss
Residence Night	2	$320	$160
Residence Day	3	$52,188	$17,396
Residence Unknown	0	$0	$0
Non-residence Night	0	$0	$0
Non-residence Day	0	$0	$0
Non-residence Unknown	0	$0	$0
Forcible Entry	1 (0)		
Unlawful Entry-No Force	4 (0)		
Attempt Forcible Entry	0 (0)		

Larceny	n	Total Loss	Avg. Loss
Pocket-picking	0	$0	$0
Purse-snatching	0	$0	$0
Shoplifting	0	$0	$0
Items from Motor Vehicles	3	$732	$244
MV Parts & Accessories	0	$0	$0
Bicycles	1	$100	$100
Items from Buildings	2	$48,800	$24,400
From Coin-op Machines	0	$0	$0
All Other	7	$5,750	$821
$200 and Over	9	$55,166	$6,130
$50 to $200	2	$200	$100
Under $50	2	$16	$8

Motor Vehicle Theft	n (clr)
Auto	1 (0)
Trucks & Buses	0 (0)
Other Vehicles	0 (0)

Arson	n (clr)	Total Loss	Avg. Loss
Structural	0 (0)	$0	$0
Mobile	0 (0)	$0	$0
Other	0 (0)	$0	$0

Arrest Statistics for Year 2012 **Agency: Sherman**

	Murder	Neg. Manslaughter	Forcible Rape	Robbery	Aggravated Assault	Burglary	Larceny-Theft	Motor Vehicle Theft	Arson	Simple Assault	Forgery/Counterfeiting	Fraud	Embezzlement	Stolen Property	Vandalism	Weapons Charges	Prostitution	Sex Offenses	Drug Abuse Violations	Gambling	Offense vs. Family	Driving Under Influence	Liquor Laws	Disorderly Conduct	Vagrancy	All Other Offenses	Curfew and Loitering	Runaways	TOTAL
<10	0	0	0	0	0	0	0	0	0	0	0	0	0	0	0	0	0	0	0	0	0	0	0	0	0	0	0	0	0
10-12	0	0	0	0	0	0	0	0	0	0	0	0	0	0	0	0	0	0	0	0	0	0	0	0	0	0	0	0	0
13-14	0	0	0	0	0	0	1	0	0	0	0	0	0	0	0	0	0	0	0	0	0	0	0	0	0	0	0	0	1
15	0	0	0	0	0	0	0	0	0	0	0	0	0	0	0	0	0	0	0	0	0	0	0	0	0	0	0	0	0
16	0	0	0	0	0	0	0	0	0	0	0	0	0	0	0	0	0	0	0	0	0	0	0	0	0	0	0	0	0
17	0	0	0	0	0	0	0	0	0	0	0	0	0	0	0	0	0	0	0	0	0	0	0	0	0	0	0	0	0
Tot <18	0	0	0	0	0	0	1	0	0	0	0	0	0	0	0	0	0	0	0	0	0	0	0	0	0	0	0	0	1
18	0	0	0	0	0	0	0	0	0	0	0	0	0	0	0	0	0	0	0	0	0	0	0	0	0	0			0
19	0	0	0	0	0	0	0	0	0	1	0	0	0	0	0	0	0	0	0	0	0	1	0	0	0	0			2
20	0	0	0	0	0	0	0	0	0	0	0	0	0	0	0	0	0	0	0	0	0	1	0	0	0	0			1
21	0	0	0	0	0	0	0	0	0	0	0	0	0	0	0	0	0	0	0	0	0	0	0	0	0	0			0
22	0	0	0	0	0	0	0	0	0	0	0	0	0	0	0	0	0	0	0	0	0	0	0	0	0	0			0
23	0	0	0	0	0	0	0	0	0	0	0	0	0	0	0	0	0	0	0	0	0	0	0	0	0	0			0
24	0	0	0	0	0	0	0	0	0	1	0	0	0	0	0	0	0	0	0	0	0	0	0	0	0	0			1
25-29	0	0	0	0	0	0	0	0	0	1	0	0	0	0	0	0	0	0	0	0	0	0	0	0	0	0			1
30-34	0	0	0	0	0	1	0	0	0	1	0	0	0	0	0	0	0	0	0	0	0	0	0	0	0	0			2
35-39	0	0	0	0	0	0	0	0	0	2	0	0	0	0	0	0	0	0	0	0	0	0	0	0	0	1			3
40-44	0	0	0	0	0	0	0	0	0	0	0	0	0	0	0	0	0	0	0	0	0	0	0	0	0	0			0
45-49	0	0	0	0	0	0	0	0	0	0	0	0	0	0	0	0	0	0	0	0	0	0	0	2	0	0			2
50-54	0	0	0	0	0	0	0	0	0	0	0	0	0	0	0	0	0	0	0	0	0	1	0	0	0	0			1
55-59	0	0	0	0	0	0	0	0	0	2	0	0	0	0	0	0	0	0	0	0	0	0	0	0	0	0			2
60-64	0	0	0	0	0	0	0	0	0	0	0	0	0	0	1	0	0	0	0	0	0	0	0	0	0	0			1
65+	0	0	0	0	0	0	0	0	0	0	0	0	0	0	1	0	0	0	0	0	0	0	0	0	0	0			1
Tot 18+	0	0	0	0	0	1	0	0	0	8	0	0	0	0	2	0	0	0	0	0	0	3	0	2	0	1			17
Male	0	0	0	0	0	1	1	0	0	5	0	0	0	0	1	0	0	0	0	0	0	3	0	1	0	1	0	0	13
Female	0	0	0	0	0	0	0	0	0	3	0	0	0	0	1	0	0	0	0	0	0	0	0	1	0	0	0	0	5
White	0	0	0	0	0	1	1	0	0	8	0	0	0	0	2	0	0	0	0	0	0	2	0	2	0	1	0	0	17
Black	0	0	0	0	0	0	0	0	0	0	0	0	0	0	0	0	0	0	0	0	0	0	0	0	0	0	0	0	0
Indian	0	0	0	0	0	0	0	0	0	0	0	0	0	0	0	0	0	0	0	0	0	0	0	0	0	0	0	0	0
Asian	0	0	0	0	0	0	0	0	0	0	0	0	0	0	0	0	0	0	0	0	0	0	0	0	0	0	0	0	0
Unk Race	0	0	0	0	0	0	0	0	0	0	0	0	0	0	0	0	0	0	0	0	0	1	0	0	0	0	0	0	1
Total	0	0	0	0	0	1	1	0	0	8	0	0	0	0	2	0	0	0	0	0	0	3	0	2	0	1	0	0	18

Offense Statistics for Year 2012 **Agency or Area:** Simsbury **Pop:** 24,496

Index Offense	Offenses Number	Offenses Rate[2]	Clearances Number	Clearances Pct.	Value Stolen Total	Value Stolen Average
Murder	1	4.1	0	0.0%	$0	$0
Rape	0	0.0	0	-----	$0	-----
Robbery	2	8.2	2	100.0%	$200	$100
Aggravated Assault	5	20.4	5	100.0%	-----	-----
Burglary	26	106.1	8	30.8%	$117,595	$4,523
Larceny	154	628.7	21	13.6%	$150,078	$975
Motor Vehicle Theft	4	16.3	0	0.0%	$11,301	$2,825
Arson	0	0.0	0	-----	$0	-----
Crime Index Total[1]:	**192**	**783.8**	**36**	**18.8%**	**$279,174**	**$1,454**
					Value Recovered:	**$56,566**

[1] Arson not included

[2] All rates per 100,000 persons; crime rate of rape per 100,000 females is 0.0

Murder

Victim-Offender Relationship	female	male
Spouse	0	0
Live-In	0	0
Ex-spouse	0	0
Ex-live-in	0	0
Co-procreator	0	0
Parent	0	0
Stepparent	0	0
In-law	0	0
Grandparent	0	0
Child	0	0
Stepchild	0	0
Grandchild	0	0
Sibling	0	0
Other Family	0	0
Boy/Girlfriend	1	0
Homosexual	0	0
Friend	0	0
Child of Partner	0	0
Neighbor	0	0
Employee	0	0
Employer	0	0
Babysittee	0	0
Acquaintance	0	0
Other Known	0	0
Stranger	0	0
Unknown	0	0

Circumstance	
Argument	0
LEOKA	0
Drug Dealing	0
Gangland	0
Juvenile Gang	0
Lover's Quarrel	0
Mercy Killing	0
Other Felony	0
Other	0
Unknown	1

Weapon	
Handgun	1
Rifle	0
Shotgun	0
Other Gun	0
Unspec. Firearm	0
Knife	0
Blunt Object	0
Motor Vehicle	0
Strongarm	0
Poison	0
Explosives	0
Fire	0
Narcotics	0
Asphyxiation	0
Other	0
Unknown	0

Rape	n (clr)*
Completed	0 (0)
Attempted	0 (0)

Aggravated Assault	n (clr)
Firearm	0 (0)
Knife, Cutting Instrument	1 (1)
Other Dangerous Weapon	4 (4)
Strongarm (hands, feet, etc.)	0 (0)

Other Offenses	n (clr)
Negligent Manslaughter	0 (0)
Simple Assault	81 (43)
Officer Killed	0 nc
Officer Assaulted	1 (1)

*n: offense; clr: clearance; nc: not collected.

Robbery	n (clr)	Total Loss	Avg. Loss
Highway/Street	0	$0	$0
Gas Station	0	$0	$0
Convenience Store	0	$0	$0
Bank	0	$0	$0
Other Business	1	$120	$120
Residence	0	$0	$0
Miscellaneous	1	$80	$80

Firearm	1 (1)
Knife, Sharp Instrument	0 (0)
Other Dangerous Weapon	0 (0)
Strongarm (hands, feet, etc.)	1 (1)

Burglary	n (clr)	Total Loss	Avg. Loss
Residence Night	5	$14,532	$2,906
Residence Day	13	$97,773	$7,521
Residence Unknown	0	$0	$0
Non-residence Night	4	$645	$161
Non-residence Day	4	$4,645	$1,161
Non-residence Unknown	0	$0	$0

Forcible Entry	10 (2)
Unlawful Entry-No Force	14 (5)
Attempt Forcible Entry	2 (1)

Larceny	n	Total Loss	Avg. Loss
Pocket-picking	0	$0	$0
Purse-snatching	0	$0	$0
Shoplifting	18	$2,019	$112
Items from Motor Vehicles	43	$29,674	$690
MV Parts & Accessories	6	$21,869	$3,645
Bicycles	1	$500	$500
Items from Buildings	23	$55,587	$2,417
From Coin-op Machines	0	$0	$0
All Other	63	$40,429	$642
$200 and Over	76	$146,202	$1,924
$50 to $200	37	$3,516	$95
Under $50	41	$360	$9

Motor Vehicle Theft	n (clr)
Auto	2 (0)
Trucks & Buses	2 (0)
Other Vehicles	0 (0)

Arson	n (clr)	Total Loss	Avg. Loss
Structural	0 (0)	$0	$0
Mobile	0 (0)	$0	$0
Other	0 (0)	$0	$0

Arrest Statistics for Year 2012 **Agency: Simsbury**

	Murder	Neg. Manslaughter	Forcible Rape	Robbery	Aggravated Assault	Burglary	Larceny-Theft	Motor Vehicle Theft	Arson	Simple Assault	Forgery/Counterfeiting	Fraud	Embezzlement	Stolen Property	Vandalism	Weapons Charges	Prostitution	Sex Offenses	Drug Abuse Violations	Gambling	Offense vs. Family	Driving Under Influence	Liquor Laws	Disorderly Conduct	Vagrancy	All Other Offenses	Curfew and Loitering	Runaways	TOTAL
<10	0	0	0	0	0	0	0	0	0	0	0	0	0	0	0	0	0	0	0	0	0	0	0	0	0	0	0	0	0
10-12	0	0	0	0	0	0	0	0	0	0	0	0	0	0	0	0	0	0	0	0	0	0	0	0	0	0	0	0	0
13-14	0	0	0	0	0	0	0	0	0	0	0	0	0	0	0	0	0	0	0	0	0	0	0	0	0	0	0	0	0
15	0	0	0	0	0	0	2	0	0	2	0	0	0	0	1	0	0	0	1	0	0	0	0	0	0	0	0	0	6
16	0	0	0	0	0	0	1	0	0	1	0	0	0	0	0	1	0	0	1	0	0	0	0	1	0	0	0	0	5
17	0	0	0	1	0	5	5	0	0	3	2	0	0	0	0	0	0	0	3	0	0	0	1	1	0	0	0	0	21
Tot <18	0	0	0	1	0	5	8	0	0	6	2	0	0	0	1	1	0	0	5	0	0	0	1	2	0	0	0	0	32
18	0	0	0	1	0	2	1	0	0	1	0	0	0	0	0	0	0	0	3	0	0	0	1	0	0	4			13
19	0	0	0	1	0	3	1	0	0	0	0	0	0	0	0	0	0	0	0	0	0	1	4	1	0	2			13
20	0	0	0	0	0	0	1	0	0	1	0	0	0	0	0	0	0	0	2	0	0	1	3	1	0	1			10
21	0	0	0	0	0	0	0	0	0	3	0	0	0	0	0	0	0	0	0	0	0	1	0	0	0	2			6
22	0	0	0	0	0	0	0	0	0	0	0	0	0	0	0	0	0	0	1	0	0	2	0	0	0	1			4
23	0	0	0	0	1	0	0	0	0	0	0	0	0	0	0	0	0	0	1	0	0	3	0	0	0	0			5
24	0	0	0	0	0	0	0	0	0	0	0	0	0	0	0	0	0	0	0	0	0	1	0	0	0	1			2
25-29	0	0	0	0	3	0	3	0	0	1	0	0	0	0	0	0	0	0	2	0	0	10	0	1	0	2			22
30-34	0	0	0	0	1	1	5	0	0	5	1	1	0	0	0	0	0	0	2	0	0	6	0	0	0	2			24
35-39	0	0	0	1	0	0	2	0	0	2	0	1	0	0	0	1	0	0	0	0	0	4	0	0	0	2			13
40-44	0	0	0	0	0	1	3	0	0	6	0	0	0	0	0	0	0	0	2	0	0	6	0	0	0	3			21
45-49	0	0	0	0	0	0	2	0	0	3	0	0	0	0	0	0	0	0	0	0	0	6	0	0	0	2			13
50-54	0	0	0	0	0	0	1	0	0	4	0	0	0	0	0	0	0	0	1	0	0	3	0	0	0	1			10
55-59	0	0	0	0	0	0	0	0	0	2	0	0	0	0	0	0	0	0	0	0	0	1	1	0	0	0			4
60-64	0	0	0	0	0	0	0	0	0	1	0	0	0	0	0	0	0	0	0	0	0	3	0	0	0	3			7
65+	0	0	0	0	0	0	0	0	0	1	0	0	0	0	0	0	0	0	0	0	0	2	1	0	0	3			7
Tot 18+	0	0	0	3	5	7	19	0	0	30	1	2	0	0	0	1	0	0	14	0	0	50	10	3	0	29			174
Male	0	0	0	3	5	10	17	0	0	22	3	1	0	0	1	2	0	0	17	0	0	34	8	4	0	22	0	0	149
Female	0	0	0	1	0	2	10	0	0	14	0	1	0	0	0	0	0	0	2	0	0	16	3	1	0	7	0	0	57
White	0	0	0	4	5	12	20	0	0	26	3	2	0	0	1	2	0	0	17	0	0	48	11	5	0	26	0	0	182
Black	0	0	0	0	0	0	6	0	0	5	0	0	0	0	0	0	0	0	2	0	0	1	0	0	0	2	0	0	16
Indian	0	0	0	0	0	0	0	0	0	1	0	0	0	0	0	0	0	0	0	0	0	0	0	0	0	0	0	0	1
Asian	0	0	0	0	0	0	1	0	0	4	0	0	0	0	0	0	0	0	0	0	0	0	0	0	0	1	0	0	6
Unk Race	0	0	0	0	0	0	0	0	0	0	0	0	0	0	0	0	0	0	0	0	0	1	0	0	0	0	0	0	1
Total	0	0	0	4	5	12	27	0	0	36	3	2	0	0	1	2	0	0	19	0	0	50	11	5	0	29	0	0	206

Offense Statistics for Year 2012 **Agency or Area:** Somers **Pop:** 10,981

Index Offense	Offenses Number	Offenses Rate[2]	Clearances Number	Clearances Pct.	Value Stolen Total	Value Stolen Average
Murder	1	9.1	1	100.0%	$0	$0
Rape	0	0.0	0	-----	$0	-----
Robbery	1	9.1	0	0.0%	$100	$100
Aggravated Assault	6	54.6	1	16.7%	-----	-----
Burglary	16	145.7	7	43.8%	$11,230	$702
Larceny	29	264.1	15	51.7%	$121,931	$4,205
Motor Vehicle Theft	1	9.1	0	0.0%	$4,000	$4,000
Arson	0	0.0	0	-----	$0	-----
Crime Index Total[1]:	**54**	**491.8**	**24**	**44.4%**	**$137,261**	**$2,542**
				Value Recovered:		**$878**

1 Arson not included

2 All rates per 100,000 persons; crime rate of rape per 100,000 females is 0.0

Murder

Victim-Offender Relationship	female	male
Spouse	0	0
Live-In	0	0
Ex-spouse	0	0
Ex-live-in	0	0
Co-procreator	0	0
Parent	0	0
Stepparent	0	0
In-law	0	0
Grandparent	0	0
Child	0	0
Stepchild	0	0
Grandchild	0	0
Sibling	0	0
Other Family	0	0
Boy/Girlfriend	0	0
Homosexual	0	0
Friend	0	0
Child of Partner	0	0
Neighbor	0	0
Employee	0	0
Employer	0	0
Babysittee	0	0
Acquaintance	0	0
Other Known	0	1
Stranger	0	0
Unknown	0	0

Circumstance	
Argument	0
LEOKA	0
Drug Dealing	0
Gangland	0
Juvenile Gang	0
Lover's Quarrel	0
Mercy Killing	0
Other Felony	0
Other	1
Unknown	0

Weapon	
Handgun	0
Rifle	0
Shotgun	0
Other Gun	0
Unspec. Firearm	0
Knife	0
Blunt Object	0
Motor Vehicle	0
Strongarm	0
Poison	0
Explosives	0
Fire	0
Narcotics	0
Asphyxiation	0
Other	1
Unknown	0

Rape	n (clr)*
Completed	0 (0)
Attempted	0 (0)

Aggravated Assault	n (clr)
Firearm	0 (0)
Knife, Cutting Instrument	0 (0)
Other Dangerous Weapon	2 (1)
Strongarm (hands, feet, etc.)	4 (0)

Other Offenses	n (clr)
Negligent Manslaughter	0 (0)
Simple Assault	71 (20)
Officer Killed	0 nc
Officer Assaulted	0 (0)

*n: offense; clr: clearance; nc: not collected.

Robbery	n (clr)	Total Loss	Avg. Loss
Highway/Street	0	$0	$0
Gas Station	0	$0	$0
Convenience Store	0	$0	$0
Bank	0	$0	$0
Other Business	1	$100	$100
Residence	0	$0	$0
Miscellaneous	0	$0	$0
Firearm	1 (0)		
Knife, Sharp Instrument	0 (0)		
Other Dangerous Weapon	0 (0)		
Strongarm (hands, feet, etc.)	0 (0)		

Burglary	n (clr)	Total Loss	Avg. Loss
Residence Night	4	$4,869	$1,217
Residence Day	10	$6,350	$635
Residence Unknown	0	$0	$0
Non-residence Night	2	$11	$6
Non-residence Day	0	$0	$0
Non-residence Unknown	0	$0	$0
Forcible Entry	11 (3)		
Unlawful Entry-No Force	2 (3)		
Attempt Forcible Entry	3 (1)		

Larceny	n	Total Loss	Avg. Loss
Pocket-picking	0	$0	$0
Purse-snatching	0	$0	$0
Shoplifting	0	$0	$0
Items from Motor Vehicles	8	$13,334	$1,667
MV Parts & Accessories	0	$0	$0
Bicycles	0	$0	$0
Items from Buildings	2	$7,652	$3,826
From Coin-op Machines	0	$0	$0
All Other	19	$100,945	$5,313
$200 and Over	22	$121,405	$5,518
$50 to $200	4	$470	$118
Under $50	3	$56	$19

Motor Vehicle Theft	n (clr)
Auto	0 (0)
Trucks & Buses	0 (0)
Other Vehicles	1 (0)

Arson	n (clr)	Total Loss	Avg. Loss
Structural	0 (0)	$0	$0
Mobile	0 (0)	$0	$0
Other	0 (0)	$0	$0

Arrest Statistics for Year 2012 **Agency: Somers**

	Murder	Neg. Manslaughter	Forcible Rape	Robbery	Aggravated Assault	Burglary	Larceny-Theft	Motor Vehicle Theft	Arson	Simple Assault	Forgery/Counterfeiting	Fraud	Embezzlement	Stolen Property	Vandalism	Weapons Charges	Prostitution	Sex Offenses	Drug Abuse Violations	Gambling	Offense vs. Family	Driving Under Influence	Liquor Laws	Disorderly Conduct	Vagrancy	All Other Offenses	Curfew and Loitering	Runaways	TOTAL
<10	0	0	0	0	0	0	0	0	0	0	0	0	0	0	0	0	0	0	0	0	0	0	0	0	0	0	0	0	0
10-12	0	0	0	0	0	0	0	0	0	0	0	0	0	0	0	0	0	0	0	0	0	0	0	0	0	0	0	0	0
13-14	0	0	0	0	0	0	0	0	0	0	0	0	0	0	1	0	0	0	1	0	0	0	0	0	0	1	0	0	3
15	0	0	0	0	0	0	0	0	0	0	0	0	0	0	0	0	0	0	0	0	0	0	0	0	0	1	0	0	1
16	0	0	0	0	0	0	1	0	0	1	0	0	0	0	0	0	0	0	0	0	0	0	0	0	0	0	0	0	2
17	0	0	0	0	0	1	0	0	0	0	0	0	0	0	0	0	0	0	0	0	0	2	0	0	0	1	0	0	4
Tot <18	0	0	0	0	0	1	1	0	0	1	0	0	0	0	1	0	0	0	1	0	0	2	0	0	0	3	0	0	10
18	0	0	0	0	0	1	1	0	0	1	1	0	0	0	0	0	0	0	1	0	0	0	1	1	0	0			7
19	0	0	0	0	0	0	1	0	0	2	0	0	0	2	0	0	0	0	0	0	0	0	1	0	0	0			6
20	0	0	0	0	0	1	0	0	0	0	0	0	0	0	0	0	0	0	0	0	0	1	0	0	0	1			3
21	0	0	0	0	0	0	1	0	0	1	0	0	0	0	0	0	0	0	1	0	0	2	0	0	0	0			5
22	0	0	0	0	0	1	1	0	0	1	0	0	0	0	0	0	0	0	0	0	0	0	0	0	0	1			4
23	0	0	0	0	0	0	0	0	0	0	0	0	0	0	0	0	0	0	0	0	0	1	1	0	0	2			4
24	0	0	0	0	0	1	0	0	0	1	0	0	0	0	0	0	0	0	1	0	0	0	0	0	0	1			4
25-29	0	0	0	0	1	3	2	0	0	1	0	1	0	0	0	0	0	0	0	0	0	4	2	0	0	3			17
30-34	0	0	0	0	0	2	2	0	0	1	0	0	0	0	0	0	0	1	0	0	0	3	0	0	0	1			10
35-39	1	0	0	0	0	0	1	0	0	1	0	0	0	0	0	1	0	0	0	0	0	0	0	0	0	3			7
40-44	0	0	0	0	1	0	2	0	0	2	0	0	0	0	0	0	0	0	0	0	1	5	1	0	0	2			14
45-49	0	0	0	0	0	0	1	0	0	0	0	0	0	0	0	0	0	0	0	0	1	1	0	0	0	2			5
50-54	0	0	0	0	0	0	0	0	1	2	0	0	0	0	0	0	0	0	0	0	0	3	0	0	0	2			8
55-59	0	0	0	0	0	0	0	0	0	1	0	0	0	0	0	0	0	0	0	0	0	2	0	0	0	3			6
60-64	0	0	0	0	0	0	0	0	0	0	0	0	0	0	0	0	0	0	0	0	0	1	0	0	0	1			2
65+	0	0	0	0	0	0	0	0	0	0	0	0	0	0	0	0	0	1	0	0	0	1	0	0	0	0			2
Tot 18+	1	0	0	0	2	9	12	0	1	14	1	1	0	2	0	1	0	2	3	0	2	24	6	1	0	22			104
Male	1	0	0	0	2	9	10	0	1	13	1	1	0	2	1	1	0	2	2	0	2	19	5	1	0	23	0	0	96
Female	0	0	0	0	0	1	3	0	0	2	0	0	0	0	0	0	0	0	2	0	0	7	1	0	0	2	0	0	18
White	0	0	0	0	1	7	13	0	1	11	1	1	0	2	0	1	0	2	4	0	1	23	6	1	0	19	0	0	94
Black	1	0	0	0	1	0	0	0	0	4	0	0	0	0	1	0	0	0	0	0	1	0	0	0	0	6	0	0	14
Indian	0	0	0	0	0	0	0	0	0	0	0	0	0	0	0	0	0	0	0	0	0	0	0	0	0	0	0	0	0
Asian	0	0	0	0	0	0	0	0	0	0	0	0	0	0	0	0	0	0	0	0	0	0	0	0	0	0	0	0	0
Unk Race	0	0	0	0	0	3	0	0	0	0	0	0	0	0	0	0	0	0	0	0	0	3	0	0	0	0	0	0	6
Total	1	0	0	0	2	10	13	0	1	15	1	1	0	2	1	1	0	2	4	0	2	26	6	1	0	25	0	0	114

Offense Statistics for Year 2012 **Agency or Area:** South Windsor **Pop:** 25,736

Index Offense	Offenses Number	Offenses Rate[2]	Clearances Number	Clearances Pct.	Value Stolen Total	Value Stolen Average
Murder	0	0.0	0	-----	$0	-----
Rape	3	11.7	2	66.7%	$0	$0
Robbery	2	7.8	1	50.0%	$0	$0
Aggravated Assault	4	15.5	3	75.0%	-----	-----
Burglary	48	186.5	10	20.8%	$76,487	$1,593
Larceny	307	1,192.9	68	22.1%	$186,601	$608
Motor Vehicle Theft	17	66.1	3	17.6%	$63,454	$3,733
Arson	0	0.0	0	-----	$0	-----
Crime Index Total[1]:	**381**	**1,480.4**	**87**	**22.8%**	**$326,542**	**$857**
				Value Recovered:		**$22,189**

1 Arson not included

2 All rates per 100,000 persons; crime rate of rape per 100,000 females is 22.6

Murder

Victim-Offender Relationship	female	male
Spouse	0	0
Live-In	0	0
Ex-spouse	0	0
Ex-live-in	0	0
Co-procreator	0	0
Parent	0	0
Stepparent	0	0
In-law	0	0
Grandparent	0	0
Child	0	0
Stepchild	0	0
Grandchild	0	0
Sibling	0	0
Other Family	0	0
Boy/Girlfriend	0	0
Homosexual	0	0
Friend	0	0
Child of Partner	0	0
Neighbor	0	0
Employee	0	0
Employer	0	0
Babysittee	0	0
Acquaintance	0	0
Other Known	0	0
Stranger	0	0
Unknown	0	0

Circumstance	
Argument	0
LEOKA	0
Drug Dealing	0
Gangland	0
Juvenile Gang	0
Lover's Quarrel	0
Mercy Killing	0
Other Felony	0
Other	0
Unknown	0

Weapon	
Handgun	0
Rifle	0
Shotgun	0
Other Gun	0
Unspec. Firearm	0
Knife	0
Blunt Object	0
Motor Vehicle	0
Strongarm	0
Poison	0
Explosives	0
Fire	0
Narcotics	0
Asphyxiation	0
Other	0
Unknown	0

Rape	n (clr)*
Completed	3 (2)
Attempted	*0 (0)*

Aggravated Assault	n (clr)
Firearm	*0 (0)*
Knife, Cutting Instrument	2 (2)
Other Dangerous Weapon	1 (1)
Strongarm (hands, feet, etc.)	1 (0)

Other Offenses	n (clr)
Negligent Manslaughter	*0 (0)*
Simple Assault	120 (90)
Officer Killed	*0* nc
Officer Assaulted	*0 (0)*

*n: offense; clr: clearance; nc: not collected.

Robbery	n (clr)	Total Loss	Avg. Loss
Highway/Street	*0*	*$0*	*$0*
Gas Station	*0*	*$0*	*$0*
Convenience Store	*0*	*$0*	*$0*
Bank	*0*	*$0*	*$0*
Other Business	*0*	*$0*	*$0*
Residence	*0*	*$0*	*$0*
Miscellaneous	2	$0	$0
Firearm	*0 (0)*		
Knife, Sharp Instrument	*0 (0)*		
Other Dangerous Weapon	*0 (1)*		
Strongarm (hands, feet, etc.)	2 (0)		

Burglary	n (clr)	Total Loss	Avg. Loss
Residence Night	4	$8,237	$2,059
Residence Day	17	$31,095	$1,829
Residence Unknown	*0*	*$0*	*$0*
Non-residence Night	6	$9,085	$1,514
Non-residence Day	21	$28,070	$1,337
Non-residence Unknown	*0*	*$0*	*$0*
Forcible Entry	18 (1)		
Unlawful Entry-No Force	30 (9)		
Attempt Forcible Entry	*0 (0)*		

Larceny	n	Total Loss	Avg. Loss
Pocket-picking	*0*	*$0*	*$0*
Purse-snatching	*0*	*$0*	*$0*
Shoplifting	42	$9,133	$217
Items from Motor Vehicles	56	$23,497	$420
MV Parts & Accessories	17	$10,925	$643
Bicycles	*0*	*$0*	*$0*
Items from Buildings	50	$85,842	$1,717
From Coin-op Machines	1	$0	$0
All Other	141	$57,204	$406
$200 and Over	118	$179,950	$1,525
$50 to $200	57	$5,944	$104
Under $50	132	$707	$5

Motor Vehicle Theft	n (clr)
Auto	12 (3)
Trucks & Buses	1 (0)
Other Vehicles	4 (0)

Arson	n (clr)	Total Loss	Avg. Loss
Structural	*0 (0)*	*$0*	*$0*
Mobile	*0 (0)*	*$0*	*$0*
Other	*0 (0)*	*$0*	*$0*

Arrest Statistics for Year 2012 **Agency: South Windsor**

	Murder	Neg. Manslaughter	Forcible Rape	Robbery	Aggravated Assault	Burglary	Larceny-Theft	Motor Vehicle Theft	Arson	Simple Assault	Forgery/Counterfeiting	Fraud	Embezzlement	Stolen Property	Vandalism	Weapons Charges	Prostitution	Sex Offenses	Drug Abuse Violations	Gambling	Offense vs. Family	Driving Under Influence	Liquor Laws	Disorderly Conduct	Vagrancy	All Other Offenses	Curfew and Loitering	Runaways	TOTAL
<10	0	0	0	0	0	0	0	0	0	0	0	0	0	0	0	0	0	0	0	0	0	0	0	0	0	0	0	0	0
10-12	0	0	0	0	0	0	0	0	1	0	0	0	0	0	0	0	0	1	0	0	0	0	0	0	0	0	0	0	2
13-14	0	0	0	0	0	2	0	0	0	5	0	0	0	0	0	0	0	0	0	0	0	0	0	3	0	0	0	0	10
15	0	0	0	0	0	2	0	0	0	2	0	0	0	0	0	0	0	0	1	0	0	0	0	1	0	0	0	0	6
16	0	0	0	0	0	2	1	0	0	4	0	0	0	0	0	0	0	0	1	0	0	0	0	0	0	0	0	0	8
17	0	0	0	0	0	1	2	0	0	2	0	0	0	0	0	0	0	0	0	0	0	0	1	1	0	1	0	0	8
Tot <18	0	0	0	0	0	7	3	0	1	13	0	0	0	0	0	0	0	1	2	0	0	0	1	5	0	1	0	0	34
18	0	0	0	0	0	0	1	1	0	1	1	0	1	0	2	0	0	0	3	0	1	0	1	0	0	4			16
19	0	0	0	0	0	0	6	0	0	1	2	0	0	0	0	1	0	1	1	0	1	4	0	0	0	11			28
20	0	0	0	0	0	0	3	0	0	3	0	0	0	0	1	0	0	0	3	0	0	0	2	0	0	4			16
21	0	0	0	0	0	0	3	0	0	3	0	0	0	0	0	0	0	0	1	0	4	1	0	0	0	5			17
22	0	0	0	0	0	1	3	0	0	4	1	0	0	0	0	0	0	0	3	0	2	2	0	1	0	3			20
23	0	0	0	0	0	0	3	0	0	3	0	3	0	0	0	0	0	0	5	0	1	4	1	1	0	8			29
24	0	0	0	0	0	0	0	0	0	0	0	0	0	0	1	0	0	0	1	0	0	1	1	0	0	5			9
25-29	0	0	0	0	1	4	10	1	0	9	3	1	0	0	1	0	0	0	8	0	0	9	0	3	0	15			65
30-34	0	0	0	1	1	2	5	1	0	10	2	0	0	0	0	0	0	0	6	0	3	3	0	0	0	11			45
35-39	0	0	1	0	1	1	6	0	0	12	3	0	1	0	0	0	0	1	4	0	3	3	0	2	0	9			47
40-44	0	0	0	0	1	0	6	0	0	11	1	1	0	0	1	0	0	0	4	0	1	5	2	1	0	5			39
45-49	0	0	0	0	0	2	9	0	0	14	1	1	0	2	0	0	0	0	1	0	1	5	0	0	0	16			52
50-54	0	0	0	0	0	0	6	0	0	10	0	0	0	0	0	0	0	0	0	0	4	3	0	3	0	3			29
55-59	0	0	0	0	0	0	2	0	0	4	1	0	0	0	0	1	0	0	0	0	0	4	1	1	0	6			20
60-64	0	0	0	0	0	0	1	0	0	1	0	0	0	0	0	0	0	1	0	0	0	3	1	0	0	0			7
65+	0	0	0	0	0	0	0	0	0	1	0	0	0	0	0	0	0	0	0	0	0	1	0	0	0	2			4
Tot 18+	0	0	1	1	4	10	64	3	0	87	15	6	2	2	6	2	0	3	40	0	21	48	9	12	0	107			443
Male	0	0	1	1	4	12	38	3	1	77	13	6	2	2	5	2	0	4	39	0	15	38	6	12	0	73	0	0	354
Female	0	0	0	0	0	5	29	0	0	23	2	0	0	0	1	0	0	0	3	0	6	10	4	5	0	35	0	0	123
White	0	0	1	1	4	11	51	2	1	81	13	4	2	2	6	1	0	4	16	0	17	46	9	14	0	79	0	0	365
Black	0	0	0	0	0	4	16	1	0	17	2	2	0	0	0	1	0	0	25	0	4	2	0	2	0	28	0	0	104
Indian	0	0	0	0	0	0	0	0	0	0	0	0	0	0	0	0	0	0	1	0	0	0	0	0	0	0	0	0	1
Asian	0	0	0	0	0	2	0	0	0	2	0	0	0	0	0	0	0	0	0	0	0	0	1	1	0	1	0	0	7
Unk Race	0	0	0	0	0	0	0	0	0	0	0	0	0	0	0	0	0	0	0	0	0		0	0	0	0	0	0	
Total	0	0	1	1	4	17	67	3	1	100	15	6	2	2	6	2	0	4	42	0	21	48	10	17	0	108	0	0	477

Offense Statistics for Year 2012 **Agency or Area:** Southbury **Pop:** 19,573

Index Offense	Offenses Number	Offenses Rate[2]	Clearances Number	Clearances Pct.	Value Stolen Total	Value Stolen Average
Murder	0	0.0	0	-----	$0	-----
Rape	1	5.1	0	0.0%	$0	$0
Robbery	4	20.4	4	100.0%	$5,052	$1,263
Aggravated Assault	4	20.4	4	100.0%	-----	-----
Burglary	22	112.4	3	13.6%	$84,746	$3,852
Larceny	144	735.7	26	18.1%	$204,263	$1,418
Motor Vehicle Theft	7	35.8	2	28.6%	$40,801	$5,829
Arson	3	15.3	0	0.0%	$3	$1
Crime Index Total[1]:	**182**	**929.9**	**39**	**21.4%**	**$334,862**	**$1,840**
					Value Recovered:	**$13,980**

1 Arson not included

2 All rates per 100,000 persons; crime rate of rape per 100,000 females is 9.9

Murder

Victim-Offender Relationship	female	male
Spouse	0	0
Live-In	0	0
Ex-spouse	0	0
Ex-live-in	0	0
Co-procreator	0	0
Parent	0	0
Stepparent	0	0
In-law	0	0
Grandparent	0	0
Child	0	0
Stepchild	0	0
Grandchild	0	0
Sibling	0	0
Other Family	0	0
Boy/Girlfriend	0	0
Homosexual	0	0
Friend	0	0
Child of Partner	0	0
Neighbor	0	0
Employee	0	0
Employer	0	0
Babysittee	0	0
Acquaintance	0	0
Other Known	0	0
Stranger	0	0
Unknown	0	0

Circumstance	
Argument	0
LEOKA	0
Drug Dealing	0
Gangland	0
Juvenile Gang	0
Lover's Quarrel	0
Mercy Killing	0
Other Felony	0
Other	0
Unknown	0

Weapon	
Handgun	0
Rifle	0
Shotgun	0
Other Gun	0
Unspec. Firearm	0
Knife	0
Blunt Object	0
Motor Vehicle	0
Strongarm	0
Poison	0
Explosives	0
Fire	0
Narcotics	0
Asphyxiation	0
Other	0
Unknown	0

Rape	n (clr)*
Completed	1 (0)
Attempted	*0 (0)*

Aggravated Assault	n (clr)
Firearm	*0 (0)*
Knife, Cutting Instrument	*0 (0)*
Other Dangerous Weapon	3 (3)
Strongarm (hands, feet, etc.)	1 (1)

Other Offenses	n (clr)
Negligent Manslaughter	*0 (0)*
Simple Assault	84 (49)
Officer Killed	*0* nc
Officer Assaulted	*0 (0)*

*n: offense; clr: clearance; nc: not collected.

Robbery	n (clr)	Total Loss	Avg. Loss
Highway/Street	*0*	*$0*	*$0*
Gas Station	*0*	*$0*	*$0*
Convenience Store	1	$350	$350
Bank	*0*	*$0*	*$0*
Other Business	1	$4,600	$4,600
Residence	1	$1	$1
Miscellaneous	1	$101	$101
Firearm	3 (3)		
Knife, Sharp Instrument	*0 (0)*		
Other Dangerous Weapon	*0 (0)*		
Strongarm (hands, feet, etc.)	1 (1)		

Burglary	n (clr)	Total Loss	Avg. Loss
Residence Night	11	$12,202	$1,109
Residence Day	6	$68,234	$11,372
Residence Unknown	*0*	*$0*	*$0*
Non-residence Night	1	$2,940	$2,940
Non-residence Day	4	$1,370	$343
Non-residence Unknown	*0*	*$0*	*$0*
Forcible Entry	14 (3)		
Unlawful Entry-No Force	6 (0)		
Attempt Forcible Entry	2 (0)		

Larceny	n	Total Loss	Avg. Loss
Pocket-picking	*0*	*$0*	*$0*
Purse-snatching	*0*	*$0*	*$0*
Shoplifting	13	$6,608	$508
Items from Motor Vehicles	18	$9,969	$554
MV Parts & Accessories	9	$5,407	$601
Bicycles	1	$550	$550
Items from Buildings	18	$39,870	$2,215
From Coin-op Machines	*0*	*$0*	*$0*
All Other	85	$141,859	$1,669
$200 and Over	91	$201,798	$2,218
$50 to $200	22	$2,194	$100
Under $50	31	$271	$9

Motor Vehicle Theft	n (clr)
Auto	6 (2)
Trucks & Buses	*0 (0)*
Other Vehicles	1 (0)

Arson	n (clr)	Total Loss	Avg. Loss
Structural	2 (0)	$2	$1
Mobile	*0 (0)*	*$0*	*$0*
Other	1 (0)	$1	$1

Arrest Statistics for Year 2012 **Agency: Southbury**

	Murder	Neg. Manslaughter	Forcible Rape	Robbery	Aggravated Assault	Burglary	Larceny-Theft	Motor Vehicle Theft	Arson	Simple Assault	Forgery/Counterfeiting	Fraud	Embezzlement	Stolen Property	Vandalism	Weapons Charges	Prostitution	Sex Offenses	Drug Abuse Violations	Gambling	Offense vs. Family	Driving Under Influence	Liquor Laws	Disorderly Conduct	Vagrancy	All Other Offenses	Curfew and Loitering	Runaways	TOTAL
<10	0	0	0	0	0	0	0	0	0	0	0	0	0	0	0	0	0	0	0	0	0	0	0	0	0	0	0	0	0
10-12	0	0	0	0	0	0	0	0	0	0	0	0	0	0	0	0	0	0	0	0	0	0	0	0	0	0	0	0	0
13-14	0	0	0	0	0	0	0	0	0	0	0	0	0	0	0	0	0	0	0	0	0	0	1	0	0	0	0	0	1
15	0	0	0	0	0	0	0	0	0	0	0	0	0	0	0	0	0	0	0	0	0	0	0	0	0	0	0	0	0
16	0	0	0	1	0	0	0	0	0	0	0	0	0	0	2	0	0	0	0	0	0	0	0	0	0	0	0	0	3
17	0	0	0	1	0	1	0	0	0	2	0	0	0	0	0	0	0	0	1	0	0	0	1	0	0	0	0	0	6
Tot <18	0	0	0	2	0	1	0	0	0	2	0	0	0	0	2	0	0	0	1	0	0	0	2	0	0	0	0	0	10
18	0	0	0	0	2	0	1	0	0	3	0	0	0	0	0	0	0	0	3	0	0	3	0	0	0	0			12
19	0	0	0	0	3	0	1	0	0	1	0	0	0	0	0	0	0	0	0	0	0	2	0	0	0	2			9
20	0	0	0	0	0	0	1	0	0	3	0	0	0	0	0	0	0	0	0	0	0	1	0	0	0	2			7
21	0	0	0	1	0	0	2	0	0	0	0	0	0	0	0	0	0	0	0	0	0	3	0	0	0	0			6
22	0	0	0	0	0	0	2	0	0	2	0	0	0	0	0	0	0	0	1	0	0	8	0	0	0	0			13
23	0	0	0	0	0	0	2	0	0	0	0	0	0	0	1	0	0	0	0	0	0	9	0	0	0	3			15
24	0	0	0	0	1	0	1	0	0	2	0	0	0	0	0	0	0	0	0	0	0	5	0	0	0	4			13
25-29	0	0	0	1	0	0	4	0	0	7	1	0	0	0	0	0	0	0	0	0	0	16	0	0	0	9			38
30-34	0	0	0	0	0	0	5	0	0	4	0	0	0	0	1	0	0	1	0	0	0	12	0	2	0	3			28
35-39	0	0	0	1	1	1	2	0	0	2	2	0	0	0	1	0	0	0	1	0	0	11	0	2	0	6			30
40-44	0	0	0	0	0	1	2	0	0	6	0	0	0	0	0	0	0	0	0	0	0	13	0	0	1	5			28
45-49	0	0	0	0	0	0	3	0	0	2	0	0	0	0	0	1	0	0	0	0	0	7	0	1	0	6			20
50-54	0	0	0	0	1	0	3	0	0	0	0	1	0	0	0	0	0	0	0	0	0	3	0	1	0	0			9
55-59	0	0	0	0	0	0	3	0	0	4	0	0	0	0	2	0	0	0	0	0	0	4	0	2	0	1			16
60-64	0	0	0	0	0	0	0	0	0	2	0	0	0	0	0	0	0	0	0	0	0	2	0	0	0	0			4
65+	0	0	0	0	0	0	0	0	0	0	0	0	0	0	1	0	0	0	0	0	0	2	0	0	0	0			3
Tot 18+	0	0	0	3	8	2	32	0	0	38	3	1	0	0	6	1	0	1	5	0	0	101	0	8	1	41			251
Male	0	0	0	5	6	3	17	0	0	28	2	1	0	0	8	1	0	1	4	0	0	70	1	7	1	32	0	0	187
Female	0	0	0	0	2	0	15	0	0	12	1	0	0	0	0	0	0	0	2	0	0	31	1	1	0	9	0	0	74
White	0	0	0	4	7	3	26	0	0	34	1	0	0	0	8	1	0	1	5	0	0	90	2	7	1	33	0	0	223
Black	0	0	0	1	0	0	5	0	0	2	2	1	0	0	0	0	0	0	1	0	0	4	0	1	0	3	0	0	20
Indian	0	0	0	0	0	0	0	0	0	0	0	0	0	0	0	0	0	0	0	0	0	1	0	0	0	0	0	0	1
Asian	0	0	0	0	0	0	0	0	0	2	0	0	0	0	0	0	0	0	0	0	0	2	0	0	0	0	0	0	4
Unk Race	0	0	0	0	1	0	1	0	0	2	0	0	0	0	0	0	0	0	0	0	0	4	0	0	0	5	0	0	13
Total	0	0	0	5	8	3	32	0	0	40	3	1	0	0	8	1	0	1	6	0	0	101	2	8	1	41	0	0	261

Offense Statistics for Year 2012 **Agency or Area:** Southington **Pop:** 41,884

Index Offense	Offenses Number	Offenses Rate[2]	Clearances Number	Clearances Pct.	Value Stolen Total	Value Stolen Average
Murder	1	2.4	1	100.0%	$50	$50
Rape	5	11.9	3	60.0%	$0	$0
Robbery	11	26.3	5	45.5%	$7,315	$665
Aggravated Assault	11	26.3	10	90.9%	-----	-----
Burglary	130	310.4	16	12.3%	$247,611	$1,905
Larceny	589	1,406.3	93	15.8%	$248,017	$421
Motor Vehicle Theft	36	86.0	3	8.3%	$157,564	$4,377
Arson	7	16.7	0	0.0%	$5	$1
Crime Index Total[1]:	**783**	**1,869.4**	**131**	**16.7%**	**$660,557**	**$844**

[1] Arson not included **Value Recovered: $123,191**

[2] All rates per 100,000 persons; crime rate of rape per 100,000 females is 23.1

Murder

Victim-Offender Relationship	female	male
Spouse	*0*	*0*
Live-In	*0*	*0*
Ex-spouse	*0*	*0*
Ex-live-in	*0*	*0*
Co-procreator	*0*	*0*
Parent	1	*0*
Stepparent	*0*	*0*
In-law	*0*	*0*
Grandparent	*0*	*0*
Child	*0*	*0*
Stepchild	*0*	*0*
Grandchild	*0*	*0*
Sibling	*0*	*0*
Other Family	*0*	*0*
Boy/Girlfriend	*0*	*0*
Homosexual	*0*	*0*
Friend	*0*	*0*
Child of Partner	*0*	*0*
Neighbor	*0*	*0*
Employee	*0*	*0*
Employer	*0*	*0*
Babysittee	*0*	*0*
Acquaintance	*0*	*0*
Other Known	*0*	*0*
Stranger	*0*	*0*
Unknown	*0*	*0*

Circumstance	
Argument	1
LEOKA	*0*
Drug Dealing	*0*
Gangland	*0*
Juvenile Gang	*0*
Lover's Quarrel	*0*
Mercy Killing	*0*
Other Felony	*0*
Other	*0*
Unknown	*0*

Weapon	
Handgun	*0*
Rifle	*0*
Shotgun	*0*
Other Gun	*0*
Unspec. Firearm	*0*
Knife	*0*
Blunt Object	*0*
Motor Vehicle	*0*
Strongarm	1
Poison	*0*
Explosives	*0*
Fire	*0*
Narcotics	*0*
Asphyxiation	*0*
Other	*0*
Unknown	*0*

Rape	n (clr)*
Completed	5 (3)
Attempted	*0 (0)*

Aggravated Assault	n (clr)
Firearm	*0 (0)*
Knife, Cutting Instrument	2 (2)
Other Dangerous Weapon	4 (3)
Strongarm (hands, feet, etc.)	5 (5)

Other Offenses	n (clr)
Negligent Manslaughter	*0 (0)*
Simple Assault	488 (345)
Officer Killed	*0* nc
Officer Assaulted	20 (20)

*n: offense; clr: clearance; nc: not collected.

Robbery	n (clr)	Total Loss	Avg. Loss
Highway/Street	1	$75	$75
Gas Station	2	$2,211	$1,106
Convenience Store	2	$1,447	$724
Bank	3	$2,562	$854
Other Business	1	$460	$460
Residence	2	$560	$280
Miscellaneous	*0*	*$0*	*$0*
Firearm	3 (1)		
Knife, Sharp Instrument	2 (2)		
Other Dangerous Weapon	3 (1)		
Strongarm (hands, feet, etc.)	3 (1)		

Burglary	n (clr)	Total Loss	Avg. Loss
Residence Night	28	$101,391	$3,621
Residence Day	43	$86,112	$2,003
Residence Unknown	19	$34,762	$1,830
Non-residence Night	6	$1,160	$193
Non-residence Day	18	$11,403	$634
Non-residence Unknown	16	$12,783	$799
Forcible Entry	60 (2)		
Unlawful Entry-No Force	54 (14)		
Attempt Forcible Entry	16 (0)		

Larceny	n	Total Loss	Avg. Loss
Pocket-picking	*0*	*$0*	*$0*
Purse-snatching	*0*	*$0*	*$0*
Shoplifting	114	$20,190	$177
Items from Motor Vehicles	214	$55,446	$259
MV Parts & Accessories	36	$18,600	$517
Bicycles	13	$4,114	$316
Items from Buildings	105	$98,763	$941
From Coin-op Machines	1	$25	$25
All Other	106	$50,879	$480
$200 and Over	245	$229,791	$938
$50 to $200	148	$15,839	$107
Under $50	196	$2,387	$12

Motor Vehicle Theft	n (clr)
Auto	16 (1)
Trucks & Buses	2 (0)
Other Vehicles	18 (2)

Arson	n (clr)	Total Loss	Avg. Loss
Structural	*0 (0)*	*$0*	*$0*
Mobile	2 (0)	$2	$1
Other	5 (0)	$3	$1

Arrest Statistics for Year 2012 **Agency: Southington**

	Murder	Neg. Manslaughter	Forcible Rape	Robbery	Aggravated Assault	Burglary	Larceny-Theft	Motor Vehicle Theft	Arson	Simple Assault	Forgery/Counterfeiting	Fraud	Embezzlement	Stolen Property	Vandalism	Weapons Charges	Prostitution	Sex Offenses	Drug Abuse Violations	Gambling	Offense vs. Family	Driving Under Influence	Liquor Laws	Disorderly Conduct	Vagrancy	All Other Offenses	Curfew and Loitering	Runaways	TOTAL
<10	0	0	0	0	0	0	0	0	0	0	0	0	0	0	0	0	0	0	0	0	0	0	0	0	0	0	0	0	0
10-12	0	0	0	0	0	0	0	0	0	1	0	0	0	0	0	0	0	0	0	0	0	0	0	0	0	0	0	0	1
13-14	0	0	0	0	0	0	1	0	0	6	1	0	0	0	3	0	0	0	0	0	0	0	1	5	0	1	0	0	18
15	0	0	0	0	0	0	2	0	0	4	0	1	0	0	3	0	0	0	2	0	0	0	3	1	0	2	0	0	18
16	0	0	0	0	0	1	1	1	0	6	0	0	0	0	1	0	0	0	4	0	0	0	6	1	0	2	0	0	23
17	0	0	0	0	1	2	4	0	0	12	0	1	0	0	1	1	0	0	9	0	0	0	3	1	0	6	0	0	41
Tot <18	0	0	0	0	1	3	8	1	0	29	1	2	0	0	8	1	0	0	15	0	0	0	13	8	0	11	0	0	101
18	0	0	0	1	2	1	13	0	0	14	0	0	0	0	1	0	0	0	23	0	0	0	9	2	0	7			73
19	0	0	0	0	0	0	7	0	0	13	0	0	1	0	1	0	0	0	15	0	0	1	6	0	0	7			51
20	0	0	0	1	0	0	7	0	0	6	0	0	0	0	1	0	0	2	13	0	0	1	5	0	0	10			46
21	0	0	0	1	0	0	4	0	0	10	0	0	0	0	0	0	0	0	13	0	0	2	0	1	0	11			42
22	0	0	0	0	1	1	4	0	0	13	0	1	0	0	0	0	0	0	13	0	1	1	1	2	0	11			49
23	0	0	0	0	0	2	4	0	0	16	1	1	0	0	1	0	0	0	9	0	0	3	0	0	0	9			46
24	0	0	0	0	0	1	7	0	0	8	0	1	0	2	0	1	0	0	8	0	0	0	0	1	0	13			42
25-29	0	0	0	1	2	3	14	0	0	29	1	1	1	0	4	0	0	0	15	0	1	7	2	6	0	23			110
30-34	1	0	0	0	0	0	7	0	0	38	3	0	0	0	2	1	0	0	11	0	1	8	0	2	0	17			91
35-39	0	0	0	1	0	0	9	0	0	19	1	2	0	1	2	0	0	0	2	0	1	7	0	3	0	15			63
40-44	0	0	0	0	0	1	9	1	0	38	0	2	1	1	2	0	0	0	1	0	3	5	0	2	0	17			83
45-49	0	0	0	0	2	0	6	0	0	26	0	3	1	1	0	0	0	0	1	0	1	13	0	1	0	8			63
50-54	0	0	1	0	1	2	5	0	0	27	1	0	0	1	0	0	0	0	3	0	2	3	1	7	0	11			65
55-59	0	0	0	0	1	1	3	0	0	13	0	0	0	0	0	1	0	0	0	0	1	5	1	0	0	8			34
60-64	0	0	0	0	0	0	0	0	0	5	0	0	0	0	0	1	0	0	1	0	0	4	0	1	0	3			15
65+	0	0	0	0	0	0	0	0	0	2	0	1	0	0	0	0	0	0	0	0	0	0	0	3	0	2			8
Tot 18+	1	0	1	5	9	12	99	1	0	277	7	12	4	6	14	4	0	2	128	0	11	60	25	31	0	172			881
Male	1	0	1	5	10	12	55	0	0	224	3	9	1	4	16	5	0	2	122	0	8	48	24	33	0	149	0	0	732
Female	0	0	0	0	0	3	52	2	0	82	5	5	3	2	6	0	0	0	21	0	3	12	14	6	0	34	0	0	250
White	1	0	1	4	9	15	96	2	0	285	6	13	4	5	19	5	0	2	135	0	10	58	34	39	0	170	0	0	913
Black	0	0	0	1	1	0	9	0	0	20	2	0	0	0	3	0	0	0	6	0	1	2	4	0	0	11	0	0	60
Indian	0	0	0	0	0	0	0	0	0	0	0	0	0	0	0	0	0	0	0	0	0	0	0	0	0	0	0	0	0
Asian	0	0	0	0	0	0	1	0	0	0	0	0	0	1	0	0	0	0	1	0	0	0	0	0	0	1	0	0	4
Unk Race	0	0	0	0	0	0	1	0	0	1	0	1	0	0	0	0	0	0	1	0	0		0	0	0	1	0	0	5
Total	1	0	1	5	10	15	107	2	0	306	8	14	4	6	22	5	0	2	143	0	11	60	38	39	0	183	0	0	982

Offense Statistics for Year 2012 **Agency or Area:** Sprague **Pop:** 3,133

Index Offense	Offenses Number	Offenses Rate[2]	Clearances Number	Clearances Pct.	Value Stolen Total	Value Stolen Average
Murder	0	0.0	0	-----	$0	-----
Rape	1	31.9	0	0.0%	$0	$0
Robbery	1	31.9	0	0.0%	$100	$100
Aggravated Assault	1	31.9	0	0.0%	-----	-----
Burglary	13	414.9	6	46.2%	$19,461	$1,497
Larceny	19	606.4	6	31.6%	$25,586	$1,347
Motor Vehicle Theft	1	31.9	0	0.0%	$2,500	$2,500
Arson	0	0.0	0	-----	$0	-----
Crime Index Total[1]:	**36**	**1,149.1**	**12**	**33.3%**	**$47,647**	**$1,324**
				Value Recovered:		**$7,670**

1 Arson not included

2 All rates per 100,000 persons; crime rate of rape per 100,000 females is 61.9

Murder

Victim-Offender Relationship	female	male
Spouse	0	0
Live-In	0	0
Ex-spouse	0	0
Ex-live-in	0	0
Co-procreator	0	0
Parent	0	0
Stepparent	0	0
In-law	0	0
Grandparent	0	0
Child	0	0
Stepchild	0	0
Grandchild	0	0
Sibling	0	0
Other Family	0	0
Boy/Girlfriend	0	0
Homosexual	0	0
Friend	0	0
Child of Partner	0	0
Neighbor	0	0
Employee	0	0
Employer	0	0
Babysittee	0	0
Acquaintance	0	0
Other Known	0	0
Stranger	0	0
Unknown	0	0

Circumstance	
Argument	0
LEOKA	0
Drug Dealing	0
Gangland	0
Juvenile Gang	0
Lover's Quarrel	0
Mercy Killing	0
Other Felony	0
Other	0
Unknown	0

Weapon	
Handgun	0
Rifle	0
Shotgun	0
Other Gun	0
Unspec. Firearm	0
Knife	0
Blunt Object	0
Motor Vehicle	0
Strongarm	0
Poison	0
Explosives	0
Fire	0
Narcotics	0
Asphyxiation	0
Other	0
Unknown	0

Rape	n (clr)*
Completed	1 (0)
Attempted	*0 (0)*

Aggravated Assault	n (clr)
Firearm	*0 (0)*
Knife, Cutting Instrument	*0 (0)*
Other Dangerous Weapon	1 (0)
Strongarm (hands, feet, etc.)	*0 (0)*

Other Offenses	n (clr)
Negligent Manslaughter	*0 (0)*
Simple Assault	40 (30)
Officer Killed	*0* nc
Officer Assaulted	*0 (0)*

*n: offense; clr: clearance; nc: not collected.

Robbery	n (clr)	Total Loss	Avg. Loss
Highway/Street	*0*	*$0*	*$0*
Gas Station	*0*	*$0*	*$0*
Convenience Store	*0*	*$0*	*$0*
Bank	*0*	*$0*	*$0*
Other Business	1	$100	$100
Residence	*0*	*$0*	*$0*
Miscellaneous	*0*	*$0*	*$0*
Firearm	*0 (0)*		
Knife, Sharp Instrument	*0 (0)*		
Other Dangerous Weapon	1 (0)		
Strongarm (hands, feet, etc.)	*0 (0)*		

Burglary	n (clr)	Total Loss	Avg. Loss
Residence Night	5	$8,930	$1,786
Residence Day	5	$5,680	$1,136
Residence Unknown	*0*	*$0*	*$0*
Non-residence Night	1	$4,001	$4,001
Non-residence Day	2	$850	$425
Non-residence Unknown	*0*	*$0*	*$0*
Forcible Entry	10 (4)		
Unlawful Entry-No Force	3 (2)		
Attempt Forcible Entry	*0 (0)*		

Larceny	n	Total Loss	Avg. Loss
Pocket-picking	*0*	*$0*	*$0*
Purse-snatching	*0*	*$0*	*$0*
Shoplifting	*0*	*$0*	*$0*
Items from Motor Vehicles	1	$300	$300
MV Parts & Accessories	1	$1	$1
Bicycles	*0*	*$0*	*$0*
Items from Buildings	4	$8,800	$2,200
From Coin-op Machines	*0*	*$0*	*$0*
All Other	13	$16,485	$1,268
$200 and Over	12	$25,035	$2,086
$50 to $200	4	$530	$133
Under $50	3	$21	$7

Motor Vehicle Theft	n (clr)
Auto	1 (0)
Trucks & Buses	*0 (0)*
Other Vehicles	*0 (0)*

Arson	n (clr)	Total Loss	Avg. Loss
Structural	*0 (0)*	*$0*	*$0*
Mobile	*0 (0)*	*$0*	*$0*
Other	*0 (0)*	*$0*	*$0*

Arrest Statistics for Year 2012 **Agency: Sprague**

	Murder	Neg. Manslaughter	Forcible Rape	Robbery	Aggravated Assault	Burglary	Larceny-Theft	Motor Vehicle Theft	Arson	Simple Assault	Forgery/Counterfeiting	Fraud	Embezzlement	Stolen Property	Vandalism	Weapons Charges	Prostitution	Sex Offenses	Drug Abuse Violations	Gambling	Offense vs. Family	Driving Under Influence	Liquor Laws	Disorderly Conduct	Vagrancy	All Other Offenses	Curfew and Loitering	Runaways	TOTAL
<10	0	0	0	0	0	0	0	0	0	0	0	0	0	0	0	0	0	0	0	0	0	0	0	0	0	0	0	0	0
10-12	0	0	0	0	0	0	0	0	0	1	0	0	0	0	0	0	0	0	0	0	0	0	0	0	0	0	0	0	1
13-14	0	0	0	0	0	0	0	0	0	0	0	0	0	0	1	0	0	0	0	0	0	0	0	0	0	0	0	0	1
15	0	0	0	0	0	0	0	0	0	0	0	0	0	0	1	0	0	0	0	0	0	0	0	0	0	0	0	0	1
16	0	0	0	0	0	0	0	0	0	0	0	0	0	0	0	0	0	0	0	0	0	0	0	0	0	0	0	0	0
17	0	0	0	0	0	0	0	0	0	0	0	0	0	0	0	0	0	0	0	0	0	0	0	0	0	0	0	0	0
Tot <18	0	0	0	0	0	0	0	0	0	1	0	0	0	0	2	0	0	0	0	0	0	0	0	0	0	0	0	0	3
18	0	0	0	0	0	0	0	0	0	0	0	0	0	0	1	0	0	0	0	0	0	0	0	1	0	1			3
19	0	0	0	0	0	0	0	0	0	0	0	0	0	0	0	0	0	0	0	0	0	0	0	0	0	1			1
20	0	0	0	0	0	0	2	0	0	1	0	0	0	0	1	0	0	0	0	0	0	0	0	0	0	0			4
21	0	0	0	0	0	0	1	0	0	0	0	0	0	0	0	0	0	0	0	0	0	0	0	0	0	6			7
22	0	0	0	0	0	0	0	0	0	0	0	0	0	1	0	0	0	0	0	0	0	0	0	0	0	1			2
23	0	0	0	0	0	0	0	0	0	0	0	0	0	0	0	0	0	0	0	0	0	1	0	0	0	1			2
24	0	0	0	0	0	0	0	0	0	0	0	1	0	0	0	0	0	0	0	0	0	0	0	0	0	0			1
25-29	0	0	0	0	0	2	3	0	0	3	0	0	0	0	0	0	0	0	0	0	0	2	0	0	0	3			13
30-34	0	0	0	0	0	0	0	0	0	3	0	0	0	0	0	0	0	0	0	0	1	2	0	0	0	2			8
35-39	0	0	0	0	0	0	0	0	0	3	0	0	0	0	0	1	0	0	0	0	0	0	0	0	0	5			9
40-44	0	0	0	0	0	0	1	0	0	0	0	0	0	0	0	0	0	0	0	0	0	0	0	0	0	1			2
45-49	0	0	0	0	0	0	2	0	0	2	0	0	0	0	0	0	0	0	0	0	0	1	0	0	0	0			5
50-54	0	0	0	0	0	0	0	0	0	2	0	0	0	0	0	0	0	0	0	0	0	2	0	2	0	1			7
55-59	0	0	0	0	0	1	0	0	0	2	0	0	0	0	0	0	0	0	0	0	0	1	0	0	0	0			4
60-64	0	0	0	0	0	0	0	0	0	0	0	0	0	0	0	0	0	0	0	0	0	0	0	0	0	0			0
65+	0	0	0	0	0	0	0	0	0	0	0	0	0	0	0	0	0	0	0	0	0	0	0	0	0	0			0
Tot 18+	0	0	0	0	0	3	9	0	0	16	0	1	0	1	2	1	0	0	0	0	1	9	0	3	0	22			68
Male	0	0	0	0	0	2	6	0	0	11	0	1	0	1	4	1	0	0	0	0	1	6	0	3	0	20	0	0	56
Female	0	0	0	0	0	1	3	0	0	6	0	0	0	0	0	0	0	0	0	0	0	3	0	0	0	2	0	0	15
White	0	0	0	0	0	3	8	0	0	14	0	1	0	0	4	1	0	0	0	0	1	8	0	2	0	21	0	0	63
Black	0	0	0	0	0	0	0	0	0	0	0	0	0	1	0	0	0	0	0	0	0	0	0	1	0	0	0	0	2
Indian	0	0	0	0	0	0	0	0	0	0	0	0	0	0	0	0	0	0	0	0	0	0	0	0	0	0	0	0	0
Asian	0	0	0	0	0	0	0	0	0	0	0	0	0	0	0	0	0	0	0	0	0	0	0	0	0	0	0	0	0
Unk Race	0	0	0	0	0	0	1	0	0	3	0	0	0	0	0	0	0	0	0	0	0	1	0	0	0	1	0	0	6
Total	0	0	0	0	0	3	9	0	0	17	0	1	0	1	4	1	0	0	0	0	1	9	0	3	0	22	0	0	71

Offense Statistics for Year 2012 **Agency or Area:** Stafford **Pop:** 11,920

Index Offense	Offenses Number	Offenses Rate[2]	Clearances Number	Clearances Pct.	Value Stolen Total	Value Stolen Average
Murder	0	0.0	0	-----	$0	-----
Rape	0	0.0	1	-----	$0	-----
Robbery	1	8.4	1	100.0%	$35	$35
Aggravated Assault	5	41.9	5	100.0%	-----	-----
Burglary	24	201.3	13	54.2%	$27,038	$1,127
Larceny	42	352.3	30	71.4%	$73,086	$1,740
Motor Vehicle Theft	16	134.2	3	18.8%	$80,900	$5,056
Arson	0	0.0	0	-----	$0	-----
Crime Index Total[1]:	**88**	**738.3**	**53**	**60.2%**	**$181,059**	**$2,057**
					Value Recovered:	**$21,081**

1 Arson not included

2 All rates per 100,000 persons; crime rate of rape per 100,000 females is 0.0

Murder

Victim-Offender Relationship	female	male
Spouse	0	0
Live-In	0	0
Ex-spouse	0	0
Ex-live-in	0	0
Co-procreator	0	0
Parent	0	0
Stepparent	0	0
In-law	0	0
Grandparent	0	0
Child	0	0
Stepchild	0	0
Grandchild	0	0
Sibling	0	0
Other Family	0	0
Boy/Girlfriend	0	0
Homosexual	0	0
Friend	0	0
Child of Partner	0	0
Neighbor	0	0
Employee	0	0
Employer	0	0
Babysittee	0	0
Acquaintance	0	0
Other Known	0	0
Stranger	0	0
Unknown	0	0

Circumstance	
Argument	0
LEOKA	0
Drug Dealing	0
Gangland	0
Juvenile Gang	0
Lover's Quarrel	0
Mercy Killing	0
Other Felony	0
Other	0
Unknown	0

Weapon	
Handgun	0
Rifle	0
Shotgun	0
Other Gun	0
Unspec. Firearm	0
Knife	0
Blunt Object	0
Motor Vehicle	0
Strongarm	0
Poison	0
Explosives	0
Fire	0
Narcotics	0
Asphyxiation	0
Other	0
Unknown	0

Rape	n (clr)*
Completed	0 (1)
Attempted	0 (0)

Aggravated Assault	n (clr)
Firearm	0 (0)
Knife, Cutting Instrument	2 (2)
Other Dangerous Weapon	0 (0)
Strongarm (hands, feet, etc.)	3 (3)

Other Offenses	n (clr)
Negligent Manslaughter	0 (0)
Simple Assault	79 (45)
Officer Killed	0 nc
Officer Assaulted	0 (0)

*n: offense; clr: clearance; nc: not collected.

Robbery	n (clr)	Total Loss	Avg. Loss
Highway/Street	1	$35	$35
Gas Station	0	$0	$0
Convenience Store	0	$0	$0
Bank	0	$0	$0
Other Business	0	$0	$0
Residence	0	$0	$0
Miscellaneous	0	$0	$0
Firearm	0 (0)		
Knife, Sharp Instrument	0 (0)		
Other Dangerous Weapon	0 (0)		
Strongarm (hands, feet, etc.)	1 (1)		

Burglary	n (clr)	Total Loss	Avg. Loss
Residence Night	9	$11,123	$1,236
Residence Day	8	$8,208	$1,026
Residence Unknown	0	$0	$0
Non-residence Night	3	$902	$301
Non-residence Day	4	$6,805	$1,701
Non-residence Unknown	0	$0	$0
Forcible Entry	16 (8)		
Unlawful Entry-No Force	8 (5)		
Attempt Forcible Entry	0 (0)		

Larceny	n	Total Loss	Avg. Loss
Pocket-picking	0	$0	$0
Purse-snatching	0	$0	$0
Shoplifting	6	$979	$163
Items from Motor Vehicles	14	$7,575	$541
MV Parts & Accessories	0	$0	$0
Bicycles	0	$0	$0
Items from Buildings	5	$7,496	$1,499
From Coin-op Machines	0	$0	$0
All Other	17	$57,036	$3,355
$200 and Over	29	$72,345	$2,495
$50 to $200	6	$616	$103
Under $50	7	$125	$18

Motor Vehicle Theft	n (clr)
Auto	15 (3)
Trucks & Buses	0 (0)
Other Vehicles	1 (0)

Arson	n (clr)	Total Loss	Avg. Loss
Structural	0 (0)	$0	$0
Mobile	0 (0)	$0	$0
Other	0 (0)	$0	$0

Arrest Statistics for Year 2012 **Agency: Stafford**

	Murder	Neg. Manslaughter	Forcible Rape	Robbery	Aggravated Assault	Burglary	Larceny-Theft	Motor Vehicle Theft	Arson	Simple Assault	Forgery/Counterfeiting	Fraud	Embezzlement	Stolen Property	Vandalism	Weapons Charges	Prostitution	Sex Offenses	Drug Abuse Violations	Gambling	Offense vs. Family	Driving Under Influence	Liquor Laws	Disorderly Conduct	Vagrancy	All Other Offenses	Curfew and Loitering	Runaways	TOTAL
<10	0	0	0	0	0	0	0	0	0	0	0	0	0	0	0	0	0	1	0	0	0	0	0	0	0	0	0	0	1
10-12	0	0	0	0	0	0	0	0	0	0	0	0	0	0	0	0	0	0	0	0	0	0	0	0	0	0	0	0	0
13-14	0	0	0	0	0	0	0	1	0	1	0	0	0	0	4	0	0	0	0	0	0	0	0	0	0	0	0	0	6
15	0	0	0	0	0	0	1	0	0	0	0	0	0	0	4	0	0	1	1	0	0	0	0	0	0	1	0	0	8
16	0	0	0	0	0	0	1	1	0	1	0	0	0	0	1	0	0	0	0	0	0	1	1	0	0	1	0	0	7
17	0	0	0	0	0	0	0	0	0	1	0	0	0	0	2	0	0	1	1	0	0	0	1	0	0	1	0	0	7
Tot <18	0	0	0	0	0	0	2	2	0	3	0	0	0	0	11	0	0	3	2	0	0	1	2	0	0	3	0	0	29
18	0	0	0	0	0	0	1	0	0	3	0	0	0	0	0	1	0	1	1	0	0	2	1	0	0	0			10
19	0	0	0	0	1	0	7	0	0	2	0	0	0	2	3	0	0	1	0	0	0	0	1	1	0	2			20
20	0	0	0	0	0	0	1	0	0	0	0	0	0	1	1	0	0	0	0	0	0	0	2	1	0	1			7
21	0	0	0	0	0	0	1	0	0	1	0	0	0	0	0	0	0	0	0	0	0	2	0	0	0	1			5
22	0	0	0	0	0	0	1	0	0	1	0	0	0	0	0	0	0	0	1	0	0	4	0	0	0	0			7
23	0	0	0	0	0	0	4	0	0	1	0	0	0	0	0	0	0	0	0	0	0	1	0	0	0	3			9
24	0	0	0	1	0	1	4	0	0	0	0	1	0	0	0	0	0	0	0	0	0	0	0	1	0	2			10
25-29	0	0	1	0	0	0	5	0	0	4	0	1	0	0	2	0	0	1	2	0	0	5	0	2	0	5			28
30-34	0	0	0	0	2	1	2	0	0	7	0	0	0	0	2	0	0	0	0	0	0	5	0	0	0	0			19
35-39	0	0	0	0	0	1	1	0	0	3	1	1	0	1	1	0	0	0	0	0	0	7	0	2	0	2			20
40-44	0	0	0	0	2	2	1	0	0	7	0	1	1	0	0	0	0	0	0	0	0	6	0	0	0	5			25
45-49	0	0	0	0	0	0	6	0	0	0	0	0	0	1	0	0	0	0	0	0	0	4	0	2	0	0			13
50-54	0	0	0	0	0	0	1	0	0	3	0	0	0	0	0	1	0	0	1	0	0	6	1	0	0	0			13
55-59	0	0	0	0	0	1	1	0	0	2	0	0	0	0	0	0	0	0	0	0	0	3	0	0	0	0			7
60-64	0	0	0	0	0	0	0	0	0	1	0	0	0	0	0	0	0	0	0	0	0	2	0	0	0	1			4
65+	0	0	0	0	0	0	0	0	0	0	0	0	0	0	0	0	0	0	0	0	0	3	0	0	0	0			3
Tot 18+	0	0	1	1	5	6	36	0	0	35	1	4	1	5	9	2	0	3	5	0	0	50	5	9	0	22			200
Male	0	0	1	1	4	5	35	2	0	28	0	1	0	4	10	1	0	6	6	0	0	42	4	7	0	21	0	0	178
Female	0	0	0	0	1	1	3	0	0	10	1	3	1	1	10	1	0	0	1	0	0	9	3	2	0	4	0	0	51
White	0	0	0	0	5	6	35	1	0	37	1	2	1	5	20	2	0	5	5	0	0	49	7	9	0	24	0	0	214
Black	0	0	0	1	0	0	2	1	0	0	0	2	0	0	0	0	0	1	0	0	0	2	0	0	0	0	0	0	9
Indian	0	0	0	0	0	0	0	0	0	0	0	0	0	0	0	0	0	0	0	0	0	0	0	0	0	1	0	0	1
Asian	0	0	0	0	0	0	0	0	0	0	0	0	0	0	0	0	0	0	0	0	0	0	0	0	0	0	0	0	0
Unk Race	0	0	1	0	0	0	1	0	0	1	0	0	0	0	0	0	0	0	2	0	0		0	0	0	0	0	0	5
Total	0	0	1	1	5	6	38	2	0	38	1	4	1	5	20	2	0	6	7	0	0	51	7	9	0	25	0	0	229

Offense Statistics for Year 2012 **Agency or Area:** Stamford **Pop:** 123,435

Index Offense	Offenses Number	Offenses Rate[2]	Clearances Number	Clearances Pct.	Value Stolen Total	Value Stolen Average
Murder	5	4.1	3	60.0%	$2	$0
Rape	25	20.3	12	48.0%	$0	$0
Robbery	145	117.5	39	26.9%	$88,406	$610
Aggravated Assault	176	142.6	119	67.6%	-----	-----
Burglary	290	234.9	41	14.1%	$745,522	$2,571
Larceny	1,472	1,192.5	351	23.8%	$1,972,768	$1,340
Motor Vehicle Theft	170	137.7	13	7.6%	$1,002,831	$5,899
Arson	10	8.1	2	20.0%	$161,016	$16,102
Crime Index Total[1]:	**2,283**	**1,849.6**	**578**	**25.3%**	**$3,809,529**	**$1,669**

[1] Arson not included **Value Recovered:** **$1,021,464**

[2] All rates per 100,000 persons; crime rate of rape per 100,000 females is 39.3

Murder

Victim-Offender Relationship	female	male
Spouse	0	0
Live-In	0	0
Ex-spouse	0	0
Ex-live-in	0	0
Co-procreator	0	0
Parent	2	0
Stepparent	0	0
In-law	0	0
Grandparent	0	0
Child	0	0
Stepchild	0	0
Grandchild	0	0
Sibling	0	0
Other Family	0	0
Boy/Girlfriend	0	0
Homosexual	0	0
Friend	0	0
Child of Partner	0	0
Neighbor	0	0
Employee	0	0
Employer	0	0
Babysittee	0	0
Acquaintance	0	1
Other Known	0	0
Stranger	0	0
Unknown	0	2

Circumstance	
Argument	0
LEOKA	0
Drug Dealing	0
Gangland	1
Juvenile Gang	0
Lover's Quarrel	0
Mercy Killing	0
Other Felony	1
Other	2
Unknown	1

Weapon	
Handgun	1
Rifle	0
Shotgun	1
Other Gun	0
Unspec. Firearm	1
Knife	1
Blunt Object	0
Motor Vehicle	0
Strongarm	1
Poison	0
Explosives	0
Fire	0
Narcotics	0
Asphyxiation	0
Other	0
Unknown	0

Rape	n (clr)*
Completed	25 (12)
Attempted	*0 (0)*

Aggravated Assault	n (clr)
Firearm	17 (6)
Knife, Cutting Instrument	36 (28)
Other Dangerous Weapon	79 (49)
Strongarm (hands, feet, etc.)	44 (36)

Other Offenses	n (clr)
Negligent Manslaughter	*0 (0)*
Simple Assault	993 (693)
Officer Killed	*0* nc
Officer Assaulted	28 (27)

*n: offense; clr: clearance; nc: not collected.

Robbery	n (clr)	Total Loss	Avg. Loss
Highway/Street	92	$43,138	$469
Gas Station	*0*	*$0*	*$0*
Convenience Store	8	$4,252	$532
Bank	5	$16,184	$3,237
Other Business	18	$20,352	$1,131
Residence	7	$426	$61
Miscellaneous	15	$4,054	$270
Firearm	29 (5)		
Knife, Sharp Instrument	14 (4)		
Other Dangerous Weapon	17 (6)		
Strongarm (hands, feet, etc.)	85 (24)		

Burglary	n (clr)	Total Loss	Avg. Loss
Residence Night	71	$163,895	$2,308
Residence Day	141	$471,465	$3,344
Residence Unknown	*0*	*$0*	*$0*
Non-residence Night	46	$54,798	$1,191
Non-residence Day	32	$55,364	$1,730
Non-residence Unknown	*0*	*$0*	*$0*
Forcible Entry	86 (10)		
Unlawful Entry-No Force	159 (26)		
Attempt Forcible Entry	45 (5)		

Larceny	n	Total Loss	Avg. Loss
Pocket-picking	5	$10,290	$2,058
Purse-snatching	5	$844	$169
Shoplifting	274	$90,807	$331
Items from Motor Vehicles	229	$137,131	$599
MV Parts & Accessories	241	$66,055	$274
Bicycles	29	$5,271	$182
Items from Buildings	346	$735,743	$2,126
From Coin-op Machines	1	$200	$200
All Other	342	$926,427	$2,709
$200 and Over	619	$1,944,553	$3,141
$50 to $200	223	$24,423	$110
Under $50	630	$3,792	$6

Motor Vehicle Theft	n (clr)
Auto	128 (10)
Trucks & Buses	12 (0)
Other Vehicles	30 (3)

Arson	n (clr)	Total Loss	Avg. Loss
Structural	4 (2)	$126,008	$31,502
Mobile	3 (0)	$35,004	$11,668
Other	3 (0)	$4	$1

Arrest Statistics for Year 2012 **Agency: Stamford**

	Murder	Neg. Manslaughter	Forcible Rape	Robbery	Aggravated Assault	Burglary	Larceny-Theft	Motor Vehicle Theft	Arson	Simple Assault	Forgery/Counterfeiting	Fraud	Embezzlement	Stolen Property	Vandalism	Weapons Charges	Prostitution	Sex Offenses	Drug Abuse Violations	Gambling	Offense vs. Family	Driving Under Influence	Liquor Laws	Disorderly Conduct	Vagrancy	All Other Offenses	Curfew and Loitering	Runaways	TOTAL
<10	0	0	0	0	0	0	0	0	0	3	0	0	0	0	0	0	0	0	0	0	0	0	0	0	0	0	0	0	3
10-12	0	0	1	0	0	1	3	0	0	4	0	0	0	0	5	0	0	0	0	0	0	0	0	0	0	0	0	0	14
13-14	0	0	2	3	3	3	19	0	0	18	0	0	0	3	3	3	0	1	1	0	0	0	0	2	0	5	0	0	66
15	0	0	0	1	2	1	15	1	0	28	0	0	0	3	1	0	0	1	3	0	0	0	0	0	0	9	0	0	65
16	0	0	0	3	3	1	22	0	0	16	0	0	0	1	3	0	0	0	18	0	0	0	1	2	0	7	0	0	77
17	0	0	0	8	4	1	21	0	0	34	0	0	0	0	1	1	0	2	10	0	0	0	1	3	0	21	0	0	107
Tot <18	0	0	3	15	12	7	80	1	0	103	0	0	0	7	13	4	0	4	32	0	0	0	2	7	0	42	0	0	332
18	0	0	0	5	4	0	23	0	0	14	2	0	1	0	5	3	0	2	16	0	0	0	0	6	0	17			98
19	1	0	0	2	9	2	24	2	0	19	1	0	1	0	2	4	0	3	14	0	0	1	0	3	0	20			108
20	0	0	0	1	3	4	13	0	0	17	0	2	1	0	3	4	0	0	11	0	1	0	1	10	0	41			112
21	0	0	0	1	5	6	19	0	0	32	0	0	1	0	4	2	0	1	16	0	1	1	0	7	0	42			138
22	0	0	1	2	8	1	11	0	0	31	0	0	0	0	2	1	0	2	11	0	0	1	1	17	0	54			143
23	0	0	0	1	7	3	18	0	0	21	1	0	0	0	0	3	0	2	10	0	1	3	0	13	0	47			130
24	0	0	0	0	6	0	18	1	0	23	3	0	0	0	2	1	0	0	12	1	1	2	1	6	0	43			120
25-29	0	1	0	9	35	3	44	2	0	106	3	0	4	2	12	9	0	0	76	1	1	14	2	43	4	141			512
30-34	0	0	1	2	25	4	37	1	0	85	6	5	2	1	5	1	0	3	37	0	3	11	1	37	1	128			396
35-39	1	0	0	2	9	3	30	0	0	75	1	2	2	0	6	0	0	0	18	1	2	10	1	19	0	64			246
40-44	0	0	0	1	6	4	23	0	0	53	4	1	1	0	2	2	0	1	23	3	2	8	3	10	0	80			227
45-49	0	0	3	2	5	4	23	0	0	36	3	3	1	0	3	2	1	3	18	2	0	11	2	18	0	62			202
50-54	0	0	0	2	2	1	21	1	0	24	2	0	0	1	1	0	0	0	26	2	1	7	0	20	0	35			146
55-59	0	0	0	0	1	1	16	1	0	15	1	1	0	0	1	0	0	0	6	5	0	8	0	9	0	22			87
60-64	1	0	0	0	0	0	2	0	0	5	0	1	0	0	0	0	0	0	1	2	0	3	1	4	0	9			29
65+	0	0	0	0	0	0	4	0	0	4	0	0	0	0	0	0	0	0	3	0	1	2	0	4	0	2			20
Tot 18+	3	1	5	30	125	36	326	8	0	560	27	15	14	4	48	32	1	17	298	17	14	82	13	226	5	807			2714
Male	3	1	8	35	119	42	222	6	0	479	20	7	10	11	50	35	0	21	290	15	8	68	11	166	4	689	0	0	2320
Female	0	0	0	10	18	1	184	3	0	184	7	8	4	0	11	1	1	0	40	2	6	14	4	67	1	160	0	0	726
White	3	0	4	11	90	22	241	4	0	421	17	7	10	2	42	12	0	19	156	1	8	70	12	165	0	458	0	0	1775
Black	0	1	4	34	44	19	152	5	0	231	10	7	4	9	18	24	1	2	173	14	6	10	1	59	5	378	0	0	1211
Indian	0	0	0	0	0	1	3	0	0	1	0	0	0	0	0	0	0	0	0	0	0	0	0	1	0	1	0	0	7
Asian	0	0	0	0	2	0	6	0	0	4	0	1	0	0	1	0	0	0	1	0	0	0	2	6	0	5	0	0	28
Unk Race	0	0	0	0	1	1	4	0	0	6	0	0	0	0	0	0	0	0	0	2	0	2	0	2	0	7	0	0	25
Total	3	1	8	45	137	43	406	9	0	663	27	15	14	11	61	36	1	21	330	17	14	82	15	233	5	849	0	0	3046

Offense Statistics for Year 2012 **Agency or Area:** Sterling **Pop:** 3,268

Index Offense	Offenses Number	Offenses Rate[2]	Clearances Number	Clearances Pct.	Value Stolen Total	Value Stolen Average
Murder	0	0.0	0	-----	$0	-----
Rape	0	0.0	0	-----	$0	-----
Robbery	0	0.0	0	-----	$0	-----
Aggravated Assault	0	0.0	0	-----	-----	-----
Burglary	18	550.8	3	16.7%	$38,777	$2,154
Larceny	19	581.4	3	15.8%	$33,352	$1,755
Motor Vehicle Theft	3	91.8	1	33.3%	$16,501	$5,500
Arson	0	0.0	0	-----	$0	-----
Crime Index Total[1]:	**40**	**1,224.0**	**7**	**17.5%**	**$88,630**	**$2,216**
				Value Recovered:		**$10,850**

1 Arson not included

2 All rates per 100,000 persons; crime rate of rape per 100,000 females is 0.0

Murder

Victim-Offender Relationship	female	male
Spouse	0	0
Live-In	0	0
Ex-spouse	0	0
Ex-live-in	0	0
Co-procreator	0	0
Parent	0	0
Stepparent	0	0
In-law	0	0
Grandparent	0	0
Child	0	0
Stepchild	0	0
Grandchild	0	0
Sibling	0	0
Other Family	0	0
Boy/Girlfriend	0	0
Homosexual	0	0
Friend	0	0
Child of Partner	0	0
Neighbor	0	0
Employee	0	0
Employer	0	0
Babysittee	0	0
Acquaintance	0	0
Other Known	0	0
Stranger	0	0
Unknown	0	0

Circumstance	
Argument	0
LEOKA	0
Drug Dealing	0
Gangland	0
Juvenile Gang	0
Lover's Quarrel	0
Mercy Killing	0
Other Felony	0
Other	0
Unknown	0

Weapon	
Handgun	0
Rifle	0
Shotgun	0
Other Gun	0
Unspec. Firearm	0
Knife	0
Blunt Object	0
Motor Vehicle	0
Strongarm	0
Poison	0
Explosives	0
Fire	0
Narcotics	0
Asphyxiation	0
Other	0
Unknown	0

Rape	n (clr)*
Completed	0 (0)
Attempted	0 (0)

Aggravated Assault	n (clr)
Firearm	0 (0)
Knife, Cutting Instrument	0 (0)
Other Dangerous Weapon	0 (0)
Strongarm (hands, feet, etc.)	0 (0)

Other Offenses	n (clr)
Negligent Manslaughter	0 (0)
Simple Assault	15 (15)
Officer Killed	0 nc
Officer Assaulted	0 (0)

*n: offense; clr: clearance; nc: not collected.

Robbery	n (clr)	Total Loss	Avg. Loss
Highway/Street	0	$0	$0
Gas Station	0	$0	$0
Convenience Store	0	$0	$0
Bank	0	$0	$0
Other Business	0	$0	$0
Residence	0	$0	$0
Miscellaneous	0	$0	$0
Firearm	0 (0)		
Knife, Sharp Instrument	0 (0)		
Other Dangerous Weapon	0 (0)		
Strongarm (hands, feet, etc.)	0 (0)		

Burglary	n (clr)	Total Loss	Avg. Loss
Residence Night	2	$3,115	$1,558
Residence Day	11	$20,572	$1,870
Residence Unknown	0	$0	$0
Non-residence Night	1	$750	$750
Non-residence Day	4	$14,340	$3,585
Non-residence Unknown	0	$0	$0
Forcible Entry	9 (1)		
Unlawful Entry-No Force	9 (2)		
Attempt Forcible Entry	0 (0)		

Larceny	n	Total Loss	Avg. Loss
Pocket-picking	0	$0	$0
Purse-snatching	0	$0	$0
Shoplifting	0	$0	$0
Items from Motor Vehicles	6	$4,439	$740
MV Parts & Accessories	2	$7,800	$3,900
Bicycles	1	$200	$200
Items from Buildings	1	$60	$60
From Coin-op Machines	0	$0	$0
All Other	9	$20,853	$2,317
$200 and Over	15	$33,200	$2,213
$50 to $200	2	$149	$75
Under $50	2	$3	$2

Motor Vehicle Theft	n (clr)
Auto	2 (1)
Trucks & Buses	0 (0)
Other Vehicles	1 (0)

Arson	n (clr)	Total Loss	Avg. Loss
Structural	0 (0)	$0	$0
Mobile	0 (0)	$0	$0
Other	0 (0)	$0	$0

Arrest Statistics for Year 2012 **Agency: Sterling**

	Murder	Neg. Manslaughter	Forcible Rape	Robbery	Aggravated Assault	Burglary	Larceny-Theft	Motor Vehicle Theft	Arson	Simple Assault	Forgery/Counterfeiting	Fraud	Embezzlement	Stolen Property	Vandalism	Weapons Charges	Prostitution	Sex Offenses	Drug Abuse Violations	Gambling	Offense vs. Family	Driving Under Influence	Liquor Laws	Disorderly Conduct	Vagrancy	All Other Offenses	Curfew and Loitering	Runaways	TOTAL
<10	0	0	0	0	0	0	0	0	0	0	0	0	0	0	0	0	0	0	0	0	0	0	0	0	0	0	0	0	0
10-12	0	0	0	0	0	0	0	0	0	0	0	0	0	0	0	0	0	0	0	0	0	0	0	0	0	0	0	0	0
13-14	0	0	0	0	0	0	0	0	0	0	0	0	0	0	0	0	0	0	0	0	0	0	0	0	0	0	0	0	0
15	0	0	0	0	0	0	0	0	0	0	0	0	0	0	0	0	0	0	0	0	0	0	0	0	0	0	0	0	0
16	0	0	0	0	0	0	0	0	0	1	0	0	0	0	0	0	0	0	0	0	0	0	0	0	0	0	0	0	1
17	0	0	0	0	0	0	0	0	0	0	0	0	0	0	0	0	0	1	0	0	0	0	0	0	0	0	0	0	1
Tot <18	0	0	0	0	0	0	0	0	0	1	0	0	0	0	0	0	0	1	0	0	0	0	0	0	0	0	0	0	2
18	0	0	0	0	0	0	0	0	0	0	0	0	0	0	0	0	0	0	0	0	0	0	0	0	0	0			0
19	0	0	0	0	0	0	0	0	0	0	0	0	0	0	0	0	0	0	0	0	0	0	0	0	0	0			0
20	0	0	0	0	0	1	1	0	0	0	0	0	0	0	0	0	0	0	0	0	0	0	0	0	0	0			2
21	0	0	0	0	0	0	0	0	0	0	0	0	0	0	0	0	0	0	0	0	0	0	0	0	0	0			0
22	0	0	0	0	0	0	0	0	0	0	0	1	0	0	0	0	0	0	0	0	0	0	0	0	0	0			1
23	0	0	0	0	0	0	1	0	0	1	0	0	0	0	0	0	0	0	0	0	0	0	0	0	0	0			2
24	0	0	0	0	0	0	0	0	0	1	0	0	0	1	0	0	0	0	0	0	0	0	0	0	0	0			2
25-29	0	0	0	0	0	2	1	0	0	0	0	0	0	0	0	0	0	0	0	0	0	1	0	1	0	2			7
30-34	0	0	0	0	0	0	0	0	0	2	0	0	0	0	0	0	0	0	0	0	0	0	0	1	0	1			4
35-39	0	0	0	0	0	0	1	0	0	0	0	0	0	0	0	0	0	0	0	0	0	0	0	0	0	0			1
40-44	0	0	0	0	0	0	0	0	0	2	0	0	0	0	0	0	0	0	0	0	0	0	0	0	0	0			2
45-49	0	0	0	0	0	0	0	0	0	1	0	0	0	0	1	0	0	0	0	0	0	0	0	0	0	0			2
50-54	0	0	0	0	0	0	0	0	0	1	0	0	0	0	0	1	0	0	0	0	0	0	0	0	1	1			4
55-59	0	0	0	0	0	0	2	0	0	1	0	0	0	0	0	0	0	0	0	0	0	0	0	0	0	1			4
60-64	0	0	0	0	0	0	0	0	0	1	0	0	0	0	0	0	0	0	0	0	0	0	0	0	0	0			1
65+	0	0	0	0	0	0	0	0	0	0	0	0	0	0	0	0	0	0	0	0	0	0	0	0	0	0			0
Tot 18+	0	0	0	0	0	3	6	0	0	10	0	1	0	1	1	1	0	0	0	0	0	1	0	2	1	5			32
Male	0	0	0	0	0	2	5	0	0	7	0	1	0	1	1	1	0	1	0	0	0	1	0	1	1	3	0	0	25
Female	0	0	0	0	0	1	1	0	0	4	0	0	0	0	0	0	0	0	0	0	0	0	0	1	0	2	0	0	9
White	0	0	0	0	0	3	6	0	0	10	0	1	0	1	1	1	0	1	0	0	0	1	0	2	1	4	0	0	32
Black	0	0	0	0	0	0	0	0	0	1	0	0	0	0	0	0	0	0	0	0	0	0	0	0	0	0	0	0	1
Indian	0	0	0	0	0	0	0	0	0	0	0	0	0	0	0	0	0	0	0	0	0	0	0	0	0	0	0	0	0
Asian	0	0	0	0	0	0	0	0	0	0	0	0	0	0	0	0	0	0	0	0	0	0	0	0	0	0	0	0	0
Unk Race	0	0	0	0	0	0	0	0	0	0	0	0	0	0	0	0	0	0	0	0	0		0	0	0	1	0	0	1
Total	0	0	0	0	0	3	6	0	0	11	0	1	0	1	1	1	0	1	0	0	0	1	0	2	1	5	0	0	34

Offense Statistics for Year 2012 **Agency or Area:** Stonington **Pop:** 18,877

Index Offense	Offenses Number	Offenses Rate[2]	Clearances Number	Clearances Pct.	Value Stolen Total	Value Stolen Average
Murder	0	0.0	0	-----	$0	-----
Rape	3	15.9	0	0.0%	$0	$0
Robbery	1	5.3	1	100.0%	$1,850	$1,850
Aggravated Assault	7	37.1	6	85.7%	-----	-----
Burglary	66	349.6	11	16.7%	$68,727	$1,041
Larceny	263	1,393.2	43	16.3%	$272,761	$1,037
Motor Vehicle Theft	7	37.1	1	14.3%	$90,800	$12,971
Arson	1	5.3	1	100.0%	$15,000	$15,000
Crime Index Total[1]:	**347**	**1,838.2**	**62**	**17.9%**	**$434,138**	**$1,251**
					Value Recovered:	**$83,083**

[1] Arson not included

[2] All rates per 100,000 persons; crime rate of rape per 100,000 females is 30.8

Murder

Victim-Offender Relationship	female	male
Spouse	0	0
Live-In	0	0
Ex-spouse	0	0
Ex-live-in	0	0
Co-procreator	0	0
Parent	0	0
Stepparent	0	0
In-law	0	0
Grandparent	0	0
Child	0	0
Stepchild	0	0
Grandchild	0	0
Sibling	0	0
Other Family	0	0
Boy/Girlfriend	0	0
Homosexual	0	0
Friend	0	0
Child of Partner	0	0
Neighbor	0	0
Employee	0	0
Employer	0	0
Babysittee	0	0
Acquaintance	0	0
Other Known	0	0
Stranger	0	0
Unknown	0	0

Circumstance	
Argument	0
LEOKA	0
Drug Dealing	0
Gangland	0
Juvenile Gang	0
Lover's Quarrel	0
Mercy Killing	0
Other Felony	0
Other	0
Unknown	0

Weapon	
Handgun	0
Rifle	0
Shotgun	0
Other Gun	0
Unspec. Firearm	0
Knife	0
Blunt Object	0
Motor Vehicle	0
Strongarm	0
Poison	0
Explosives	0
Fire	0
Narcotics	0
Asphyxiation	0
Other	0
Unknown	0

Rape	n (clr)*
Completed	3 (0)
Attempted	*0 (0)*

Aggravated Assault	n (clr)
Firearm	*0 (0)*
Knife, Cutting Instrument	1 (1)
Other Dangerous Weapon	*0 (0)*
Strongarm (hands, feet, etc.)	6 (5)

Other Offenses	n (clr)
Negligent Manslaughter	*0 (0)*
Simple Assault	177 (160)
Officer Killed	*0* nc
Officer Assaulted	3 (1)

*n: offense; clr: clearance; nc: not collected.

Robbery	n (clr)	Total Loss	Avg. Loss
Highway/Street	*0*	*$0*	*$0*
Gas Station	*0*	*$0*	*$0*
Convenience Store	*0*	*$0*	*$0*
Bank	*0*	*$0*	*$0*
Other Business	*0*	*$0*	*$0*
Residence	*0*	*$0*	*$0*
Miscellaneous	1	$1,850	$1,850
Firearm	*0 (0)*		
Knife, Sharp Instrument	*0 (0)*		
Other Dangerous Weapon	*0 (0)*		
Strongarm (hands, feet, etc.)	1 (1)		

Burglary	n (clr)	Total Loss	Avg. Loss
Residence Night	16	$5,394	$337
Residence Day	25	$21,450	$858
Residence Unknown	*0*	*$0*	*$0*
Non-residence Night	7	$15,744	$2,249
Non-residence Day	18	$26,139	$1,452
Non-residence Unknown	*0*	*$0*	*$0*
Forcible Entry	38 (8)		
Unlawful Entry-No Force	25 (3)		
Attempt Forcible Entry	3 (0)		

Larceny	n	Total Loss	Avg. Loss
Pocket-picking	*0*	*$0*	*$0*
Purse-snatching	*0*	*$0*	*$0*
Shoplifting	15	$2,032	$135
Items from Motor Vehicles	43	$46,404	$1,079
MV Parts & Accessories	10	$7,863	$786
Bicycles	7	$3,650	$521
Items from Buildings	37	$84,727	$2,290
From Coin-op Machines	2	$750	$375
All Other	149	$127,335	$855
$200 and Over	132	$266,002	$2,015
$50 to $200	65	$5,828	$90
Under $50	66	$931	$14

Motor Vehicle Theft	n (clr)
Auto	5 (1)
Trucks & Buses	*0 (0)*
Other Vehicles	2 (0)

Arson	n (clr)	Total Loss	Avg. Loss
Structural	1 (1)	$15,000	$15,000
Mobile	*0 (0)*	*$0*	*$0*
Other	*0 (0)*	*$0*	*$0*

Arrest Statistics for Year 2012 **Agency: Stonington**

	Murder	Neg. Manslaughter	Forcible Rape	Robbery	Aggravated Assault	Burglary	Larceny-Theft	Motor Vehicle Theft	Arson	Simple Assault	Forgery/Counterfeiting	Fraud	Embezzlement	Stolen Property	Vandalism	Weapons Charges	Prostitution	Sex Offenses	Drug Abuse Violations	Gambling	Offense vs. Family	Driving Under Influence	Liquor Laws	Disorderly Conduct	Vagrancy	All Other Offenses	Curfew and Loitering	Runaways	TOTAL
<10	0	0	0	0	0	0	0	0	0	0	0	0	0	0	0	0	0	0	0	0	0	0	0	0	0	0	0	0	0
10-12	0	0	0	0	0	0	0	0	0	1	0	0	0	0	1	0	0	0	0	0	0	0	0	1	0	0	0	0	3
13-14	0	0	0	0	0	0	1	0	1	5	0	0	0	0	0	0	0	0	0	0	0	0	0	1	0	5	0	0	13
15	0	0	0	0	0	2	1	0	0	1	0	0	0	0	0	0	0	0	0	0	0	0	0	0	0	1	0	0	5
16	0	0	0	0	0	0	1	0	0	3	0	0	0	0	0	1	0	0	0	0	0	0	0	0	0	0	0	0	5
17	0	0	0	0	0	0	0	0	0	2	0	0	0	0	0	0	0	0	0	0	1	0	0	2	0	4	0	0	9
Tot <18	0	0	0	0	0	2	3	0	1	12	0	0	0	0	1	1	0	0	0	0	1	0	0	4	0	10	0	0	35
18	0	0	0	0	0	0	1	0	0	3	0	0	0	0	0	0	0	0	0	0	0	1	0	0	0	2			7
19	0	0	0	1	0	3	1	0	0	5	0	0	0	0	0	0	0	0	0	0	0	0	0	0	0	2			12
20	0	0	0	0	0	1	2	0	0	7	0	0	0	0	0	0	0	0	0	0	0	1	0	0	0	3			14
21	0	0	0	0	1	1	1	0	0	5	1	0	0	0	0	0	0	0	0	0	1	1	0	0	0	4			15
22	0	0	0	0	0	0	0	0	0	5	1	0	0	0	1	0	0	0	0	0	0	0	0	0	0	4			11
23	0	0	0	0	0	0	3	0	0	8	0	0	0	0	0	0	0	0	0	0	0	3	0	1	0	9			24
24	0	0	0	0	0	0	3	0	0	7	0	0	0	0	0	0	0	0	0	0	0	1	0	0	0	8			19
25-29	0	0	0	0	1	2	3	0	0	17	1	1	0	0	0	0	0	0	2	0	1	6	0	1	0	21			56
30-34	0	0	0	0	1	1	7	0	0	18	0	3	1	0	4	0	0	0	0	0	1	8	0	2	0	17			63
35-39	0	0	0	0	0	1	0	0	0	7	0	1	0	0	2	0	0	0	0	0	3	8	0	2	0	20			44
40-44	0	0	0	0	0	1	5	0	0	21	0	1	0	0	0	0	0	0	0	0	5	6	0	2	0	13			54
45-49	0	0	0	0	0	0	2	1	0	25	0	1	0	0	1	0	0	0	0	0	1	6	1	4	1	19			62
50-54	0	0	0	0	0	0	4	0	0	7	0	0	0	0	0	0	0	0	0	0	4	3	0	3	0	14			35
55-59	0	0	0	0	0	0	1	0	0	6	0	0	0	0	0	0	0	0	0	0	1	6	0	0	0	4			18
60-64	0	0	0	0	0	0	2	0	0	2	0	1	0	0	0	0	0	0	0	0	0	2	0	0	0	4			11
65+	0	0	0	0	0	0	0	0	0	3	0	1	0	0	0	0	0	0	0	0	0	4	0	0	0	4			12
Tot 18+	0	0	0	1	3	10	35	1	0	146	3	9	1	0	8	0	0	0	2	0	17	56	1	15	1	148			457
Male	0	0	0	1	3	9	27	0	1	99	2	7	1	0	6	1	0	0	2	0	11	36	0	14	1	116	0	0	337
Female	0	0	0	0	0	3	11	1	0	59	1	2	0	0	3	0	0	0	0	0	7	20	1	5	0	42	0	0	155
White	0	0	0	1	3	9	34	1	1	139	3	8	1	0	6	1	0	0	1	0	18	52	1	19	1	147	0	0	446
Black	0	0	0	0	0	2	4	0	0	17	0	1	0	0	2	0	0	0	1	0	0	3	0	0	0	10	0	0	40
Indian	0	0	0	0	0	1	0	0	0	1	0	0	0	0	0	0	0	0	0	0	0	1	0	0	0	1	0	0	4
Asian	0	0	0	0	0	0	0	0	0	1	0	0	0	0	1	0	0	0	0	0	0	0	0	0	0	0	0	0	2
Unk Race	0	0	0	0	0	0	0	0	0	0	0	0	0	0	0	0	0	0	0	0	0		0	0	0	0	0	0	
Total	0	0	0	1	3	12	38	1	1	158	3	9	1	0	9	1	0	0	2	0	18	56	1	19	1	158	0	0	492

Offense Statistics for Year 2012 **Agency or Area:** Stratford **Pop:** 52,686

Index Offense	Offenses Number	Offenses Rate[2]	Clearances Number	Clearances Pct.	Value Stolen Total	Value Stolen Average
Murder	0	0.0	0	-----	$0	-----
Rape	15	28.5	5	33.3%	$0	$0
Robbery	28	53.1	13	46.4%	$43,182	$1,542
Aggravated Assault	61	115.8	53	86.9%	-----	-----
Burglary	245	465.0	46	18.8%	$739,092	$3,017
Larceny	1,080	2,049.9	281	26.0%	$1,065,154	$986
Motor Vehicle Theft	95	180.3	6	6.3%	$480,530	$5,058
Arson	8	15.2	0	0.0%	$176,450	$22,056
Crime Index Total[1]:	**1,524**	**2,892.6**	**404**	**26.5%**	**$2,327,958**	**$1,528**

[1] Arson not included **Value Recovered: $491,032**

[2] All rates per 100,000 persons; crime rate of rape per 100,000 females is 55.2

Murder

Victim-Offender Relationship	female	male
Spouse	0	0
Live-In	0	0
Ex-spouse	0	0
Ex-live-in	0	0
Co-procreator	0	0
Parent	0	0
Stepparent	0	0
In-law	0	0
Grandparent	0	0
Child	0	0
Stepchild	0	0
Grandchild	0	0
Sibling	0	0
Other Family	0	0
Boy/Girlfriend	0	0
Homosexual	0	0
Friend	0	0
Child of Partner	0	0
Neighbor	0	0
Employee	0	0
Employer	0	0
Babysittee	0	0
Acquaintance	0	0
Other Known	0	0
Stranger	0	0
Unknown	0	0

Circumstance	
Argument	0
LEOKA	0
Drug Dealing	0
Gangland	0
Juvenile Gang	0
Lover's Quarrel	0
Mercy Killing	0
Other Felony	0
Other	0
Unknown	0

Weapon	
Handgun	0
Rifle	0
Shotgun	0
Other Gun	0
Unspec. Firearm	0
Knife	0
Blunt Object	0
Motor Vehicle	0
Strongarm	0
Poison	0
Explosives	0
Fire	0
Narcotics	0
Asphyxiation	0
Other	0
Unknown	0

Rape	n (clr)*
Completed	14 (4)
Attempted	1 (1)

Aggravated Assault	n (clr)
Firearm	10 (8)
Knife, Cutting Instrument	13 (10)
Other Dangerous Weapon	19 (17)
Strongarm (hands, feet, etc.)	19 (18)

Other Offenses	n (clr)
Negligent Manslaughter	*0 (0)*
Simple Assault	398 (348)
Officer Killed	*0* nc
Officer Assaulted	4 (4)

*n: offense; clr: clearance; nc: not collected.

Robbery	n (clr)	Total Loss	Avg. Loss
Highway/Street	9	$32,127	$3,570
Gas Station	3	$2,442	$814
Convenience Store	5	$4,895	$979
Bank	1	$85	$85
Other Business	6	$2,787	$465
Residence	2	$590	$295
Miscellaneous	2	$256	$128
Firearm	12 (5)		
Knife, Sharp Instrument	4 (1)		
Other Dangerous Weapon	3 (2)		
Strongarm (hands, feet, etc.)	9 (5)		

Burglary	n (clr)	Total Loss	Avg. Loss
Residence Night	5	$494	$99
Residence Day	*0*	*$0*	*$0*
Residence Unknown	165	$495,586	$3,004
Non-residence Night	*0*	*$0*	*$0*
Non-residence Day	*0*	*$0*	*$0*
Non-residence Unknown	75	$243,012	$3,240
Forcible Entry	129 (26)		
Unlawful Entry-No Force	72 (19)		
Attempt Forcible Entry	44 (1)		

Larceny	n	Total Loss	Avg. Loss
Pocket-picking	1	$200	$200
Purse-snatching	*0*	*$0*	*$0*
Shoplifting	333	$52,383	$157
Items from Motor Vehicles	224	$99,522	$444
MV Parts & Accessories	136	$49,001	$360
Bicycles	41	$8,459	$206
Items from Buildings	166	$209,419	$1,262
From Coin-op Machines	2	$451	$226
All Other	177	$645,719	$3,648
$200 and Over	425	$1,030,919	$2,426
$50 to $200	282	$29,223	$104
Under $50	373	$5,012	$13

Motor Vehicle Theft	n (clr)
Auto	68 (6)
Trucks & Buses	4 (0)
Other Vehicles	23 (0)

Arson	n (clr)	Total Loss	Avg. Loss
Structural	3 (0)	$125,700	$41,900
Mobile	4 (0)	$49,750	$12,438
Other	1 (0)	$1,000	$1,000

Arrest Statistics for Year 2012 **Agency: Stratford**

	Murder	Neg. Manslaughter	Forcible Rape	Robbery	Aggravated Assault	Burglary	Larceny-Theft	Motor Vehicle Theft	Arson	Simple Assault	Forgery/Counterfeiting	Fraud	Embezzlement	Stolen Property	Vandalism	Weapons Charges	Prostitution	Sex Offenses	Drug Abuse Violations	Gambling	Offense vs. Family	Driving Under Influence	Liquor Laws	Disorderly Conduct	Vagrancy	All Other Offenses	Curfew and Loitering	Runaways	TOTAL
<10	0	0	0	0	0	0	0	0	0	0	0	0	0	0	0	0	0	0	0	0	0	0	0	0	0	0	0	0	0
10-12	0	0	0	0	0	2	0	0	0	1	0	0	0	0	1	0	0	0	0	0	0	0	0	0	0	0	0	0	4
13-14	0	0	0	0	2	4	4	0	0	13	0	0	0	0	3	2	0	0	4	0	0	0	0	6	0	1	0	0	39
15	0	0	0	0	0	4	2	1	0	9	0	0	0	0	3	0	0	0	5	0	0	0	0	1	0	2	0	0	27
16	0	0	2	1	1	1	11	0	0	12	0	0	0	0	2	1	0	1	1	0	0	0	0	7	0	1	0	0	41
17	0	0	0	0	1	1	11	0	0	9	1	0	0	0	2	1	0	2	4	0	0	0	0	3	0	5	0	0	40
Tot <18	0	0	2	1	4	12	28	1	0	44	1	0	0	0	11	4	0	3	14	0	0	0	0	17	0	9	0	0	151
18	0	0	0	0	4	0	8	2	0	7	0	0	0	0	0	2	0	2	4	0	1	0	0	5	0	4			39
19	0	0	0	0	1	7	22	1	0	15	0	0	0	3	0	2	0	1	7	0	0	2	0	3	0	14			78
20	0	0	0	0	2	0	13	0	0	17	1	0	1	1	2	0	0	0	9	0	0	0	0	5	0	5			56
21	0	0	1	0	1	1	23	0	0	9	1	0	0	0	1	0	0	0	5	0	0	2	0	2	1	20			67
22	0	0	1	2	1	1	10	0	0	13	4	0	0	0	3	1	0	0	2	0	0	3	0	3	0	14			58
23	0	0	0	3	2	0	10	0	0	12	2	0	0	0	1	0	0	1	6	0	0	1	0	4	0	16			58
24	0	0	0	0	0	2	8	0	0	3	0	1	0	2	3	1	0	0	6	0	0	1	0	2	0	16			45
25-29	0	0	0	0	8	5	52	0	0	49	0	7	2	1	4	2	0	0	27	0	0	16	0	10	0	74			257
30-34	0	0	0	2	5	5	35	0	0	30	2	3	1	0	6	1	0	1	25	0	2	8	0	5	0	60			191
35-39	0	0	1	2	3	2	22	0	0	23	2	3	0	1	2	0	0	1	6	0	2	4	0	8	0	31			113
40-44	0	0	1	1	2	3	31	2	0	32	2	0	0	0	3	1	0	1	12	0	0	6	0	11	0	33			141
45-49	0	0	0	3	5	6	31	0	0	22	1	4	0	0	1	1	0	2	8	0	0	8	0	13	0	23			128
50-54	0	0	1	0	3	1	19	1	0	23	2	0	0	0	0	1	0	1	6	0	0	6	0	6	0	12			82
55-59	0	0	0	0	1	0	11	0	0	9	0	2	0	0	1	1	0	1	4	0	0	7	0	7	0	7			51
60-64	0	0	0	0	0	0	3	0	0	5	0	0	0	0	0	0	0	0	2	0	0	2	0	5	0	3			20
65+	0	0	0	0	2	0	0	0	0	2	0	0	0	0	1	0	0	0	0	0	0	2	0	2	0	1			10
Tot 18+	0	0	5	13	40	33	298	6	0	271	17	20	4	8	28	13	0	11	129	0	5	68	0	91	1	333			1394
Male	0	0	7	13	30	40	167	7	0	224	11	14	3	6	30	17	0	14	118	0	2	51	0	71	1	253	0	0	1079
Female	0	0	0	1	14	5	159	0	0	91	7	6	1	2	9	0	0	0	25	0	3	17	0	37	0	89	0	0	466
White	0	0	4	8	28	33	214	7	0	227	10	14	4	5	25	9	0	8	88	0	2	60	0	76	1	207	0	0	1030
Black	0	0	2	4	16	12	109	0	0	88	8	6	0	3	14	8	0	6	55	0	3	8	0	30	0	133	0	0	505
Indian	0	0	0	0	0	0	0	0	0	0	0	0	0	0	0	0	0	0	0	0	0	0	0	0	0	0	0	0	0
Asian	0	0	0	0	0	0	3	0	0	0	0	0	0	0	0	0	0	0	0	0	0	0	0	2	0	1	0	0	6
Unk Race	0	0	1	2	0	0	0	0	0	0	0	0	0	0	0	0	0	0	0	0	0		0	0	0	1	0	0	4
Total	0	0	7	14	44	45	326	7	0	315	18	20	4	8	39	17	0	14	143	0	5	68	0	108	1	342	0	0	1545

Offense Statistics for Year 2012 **Agency or Area:** Suffield **Pop:** 14,288

Index Offense	Offenses Number	Offenses Rate[2]	Clearances Number	Clearances Pct.	Value Stolen Total	Value Stolen Average
Murder	0	0.0	0	-----	$0	-----
Rape	1	7.0	2	200.0%	$0	$0
Robbery	0	0.0	0	-----	$0	-----
Aggravated Assault	3	21.0	2	66.7%	-----	-----
Burglary	25	175.0	2	8.0%	$16,799	$672
Larceny	124	867.9	12	9.7%	$224,025	$1,807
Motor Vehicle Theft	1	7.0	0	0.0%	$3,500	$3,500
Arson	0	0.0	0	-----	$0	-----
Crime Index Total[1]:	**154**	**1,077.8**	**18**	**11.7%**	**$244,324**	**$1,587**
					Value Recovered:	**$3,155**

[1] Arson not included

[2] All rates per 100,000 persons; crime rate of rape per 100,000 females is 13.6

Murder

Victim-Offender Relationship	female	male
Spouse	0	0
Live-In	0	0
Ex-spouse	0	0
Ex-live-in	0	0
Co-procreator	0	0
Parent	0	0
Stepparent	0	0
In-law	0	0
Grandparent	0	0
Child	0	0
Stepchild	0	0
Grandchild	0	0
Sibling	0	0
Other Family	0	0
Boy/Girlfriend	0	0
Homosexual	0	0
Friend	0	0
Child of Partner	0	0
Neighbor	0	0
Employee	0	0
Employer	0	0
Babysittee	0	0
Acquaintance	0	0
Other Known	0	0
Stranger	0	0
Unknown	0	0

Circumstance	
Argument	0
LEOKA	0
Drug Dealing	0
Gangland	0
Juvenile Gang	0
Lover's Quarrel	0
Mercy Killing	0
Other Felony	0
Other	0
Unknown	0

Weapon	
Handgun	0
Rifle	0
Shotgun	0
Other Gun	0
Unspec. Firearm	0
Knife	0
Blunt Object	0
Motor Vehicle	0
Strongarm	0
Poison	0
Explosives	0
Fire	0
Narcotics	0
Asphyxiation	0
Other	0
Unknown	0

Rape	n (clr)*
Completed	1 (2)
Attempted	*0 (0)*

Aggravated Assault	n (clr)
Firearm	*0 (0)*
Knife, Cutting Instrument	1 (0)
Other Dangerous Weapon	2 (2)
Strongarm (hands, feet, etc.)	*0 (0)*

Other Offenses	n (clr)
Negligent Manslaughter	*0 (0)*
Simple Assault	74 (53)
Officer Killed	*0* nc
Officer Assaulted	*0 (0)*

*n: offense; clr: clearance; nc: not collected.

Robbery	n (clr)	Total Loss	Avg. Loss
Highway/Street	*0*	*$0*	*$0*
Gas Station	*0*	*$0*	*$0*
Convenience Store	*0*	*$0*	*$0*
Bank	*0*	*$0*	*$0*
Other Business	*0*	*$0*	*$0*
Residence	*0*	*$0*	*$0*
Miscellaneous	*0*	*$0*	*$0*
Firearm	*0 (0)*		
Knife, Sharp Instrument	*0 (0)*		
Other Dangerous Weapon	*0 (0)*		
Strongarm (hands, feet, etc.)	*0 (0)*		

Burglary	n (clr)	Total Loss	Avg. Loss
Residence Night	7	$1,646	$235
Residence Day	8	$6,101	$763
Residence Unknown	*0*	*$0*	*$0*
Non-residence Night	1	$1,200	$1,200
Non-residence Day	9	$7,852	$872
Non-residence Unknown	*0*	*$0*	*$0*
Forcible Entry	12 (0)		
Unlawful Entry-No Force	10 (2)		
Attempt Forcible Entry	3 (0)		

Larceny	n	Total Loss	Avg. Loss
Pocket-picking	*0*	*$0*	*$0*
Purse-snatching	*0*	*$0*	*$0*
Shoplifting	*0*	*$0*	*$0*
Items from Motor Vehicles	42	$48,772	$1,161
MV Parts & Accessories	5	$2,790	$558
Bicycles	*0*	*$0*	*$0*
Items from Buildings	35	$52,718	$1,506
From Coin-op Machines	*0*	*$0*	*$0*
All Other	42	$119,745	$2,851
$200 and Over	88	$221,820	$2,521
$50 to $200	17	$1,806	$106
Under $50	19	$399	$21

Motor Vehicle Theft	n (clr)
Auto	1 (0)
Trucks & Buses	*0 (0)*
Other Vehicles	*0 (0)*

Arson	n (clr)	Total Loss	Avg. Loss
Structural	*0 (0)*	*$0*	*$0*
Mobile	*0 (0)*	*$0*	*$0*
Other	*0 (0)*	*$0*	*$0*

Arrest Statistics for Year 2012 **Agency: Suffield**

	Murder	Neg. Manslaughter	Forcible Rape	Robbery	Aggravated Assault	Burglary	Larceny-Theft	Motor Vehicle Theft	Arson	Simple Assault	Forgery/Counterfeiting	Fraud	Embezzlement	Stolen Property	Vandalism	Weapons Charges	Prostitution	Sex Offenses	Drug Abuse Violations	Gambling	Offense vs. Family	Driving Under Influence	Liquor Laws	Disorderly Conduct	Vagrancy	All Other Offenses	Curfew and Loitering	Runaways	TOTAL
<10	0	0	0	0	0	0	0	0	0	0	0	0	0	0	0	0	0	0	0	0	0	0	0	0	0	0	0	0	0
10-12	0	0	0	0	0	0	0	0	0	1	0	0	0	0	0	0	0	0	0	0	0	0	0	0	0	0	0	0	1
13-14	0	0	0	0	0	0	0	0	0	2	0	0	0	0	0	0	0	0	0	0	0	0	0	0	0	0	0	0	2
15	0	0	0	0	0	0	0	0	0	1	0	0	0	0	1	0	0	0	0	0	0	0	0	0	0	1	0	0	3
16	0	0	0	0	0	0	0	0	0	0	0	0	0	0	5	0	0	0	0	0	0	0	0	0	0	1	0	0	6
17	0	0	0	0	0	0	2	0	0	3	0	0	0	0	3	0	0	0	1	0	3	0	1	0	0	4	1	0	18
Tot <18	0	0	0	0	0	0	2	0	0	7	0	0	0	0	9	0	0	0	1	0	3	0	1	0	0	6	1	0	30
18	0	0	0	0	0	0	2	0	0	2	0	0	0	0	0	0	0	0	2	0	0	0	0	0	2	3			11
19	0	0	0	0	0	0	0	0	0	1	0	0	0	0	1	1	0	0	0	0	0	1	0	0	0	1			5
20	0	0	0	0	0	0	0	0	0	0	0	0	0	0	0	0	0	0	0	0	0	0	1	0	0	3			4
21	0	0	0	0	0	0	2	0	0	0	0	0	0	0	1	0	0	0	1	0	2	2	0	0	0	4			12
22	0	0	0	0	0	0	1	0	0	2	0	0	0	0	0	0	0	0	0	0	0	2	0	0	0	2			7
23	0	0	0	0	0	0	1	0	0	1	0	0	0	0	1	0	0	0	0	0	0	4	0	0	0	0			7
24	0	0	0	0	0	0	0	0	0	5	0	0	0	0	0	0	0	0	0	0	1	1	0	0	0	1			8
25-29	0	0	0	0	0	0	0	0	0	5	0	0	0	0	0	0	0	0	0	0	0	8	0	0	0	5			18
30-34	0	0	0	0	0	1	2	0	0	3	0	0	0	0	1	0	0	0	0	0	0	5	0	0	0	1			13
35-39	0	0	0	0	0	0	0	0	0	4	0	0	0	0	0	0	0	0	1	0	0	5	0	0	0	0			10
40-44	0	0	1	0	0	0	2	0	0	3	0	0	0	0	0	0	0	0	0	0	1	4	0	0	0	4			15
45-49	0	0	0	0	1	1	0	0	0	7	0	0	0	0	0	1	0	0	0	0	0	4	0	1	0	5			20
50-54	0	0	1	0	0	0	0	0	0	2	0	0	0	0	0	0	0	0	1	0	0	0	0	0	0	2			6
55-59	0	0	0	0	0	0	0	0	0	4	0	0	0	0	0	0	0	1	0	0	0	3	0	1	0	1			10
60-64	0	0	0	0	0	0	0	0	0	2	0	0	0	0	0	0	0	0	0	0	0	1	0	0	0	0			3
65+	0	0	0	0	0	0	0	0	0	0	0	0	0	0	0	0	0	0	0	0	0	0	0	0	0	0			0
Tot 18+	0	0	2	0	1	2	10	0	0	41	0	0	0	0	4	2	0	1	5	0	4	40	1	2	2	32			149
Male	0	0	2	0	1	1	7	0	0	24	0	0	0	0	13	2	0	1	4	0	6	32	2	1	2	30	1	0	129
Female	0	0	0	0	0	1	5	0	0	24	0	0	0	0	0	0	0	0	2	0	1	8	0	1	0	8	0	0	50
White	0	0	1	0	1	2	10	0	0	43	0	0	0	0	13	2	0	1	5	0	6	38	2	2	2	38	1	0	167
Black	0	0	1	0	0	0	2	0	0	5	0	0	0	0	0	0	0	0	1	0	0	2	0	0	0	0	0	0	11
Indian	0	0	0	0	0	0	0	0	0	0	0	0	0	0	0	0	0	0	0	0	0	0	0	0	0	0	0	0	0
Asian	0	0	0	0	0	0	0	0	0	0	0	0	0	0	0	0	0	0	0	0	1	0	0	0	0	0	0	0	1
Unk Race	0	0	0	0	0	0	0	0	0	0	0	0	0	0	0	0	0	0	0	0	0		0	0	0	0	0	0	
Total	0	0	2	0	1	2	12	0	0	48	0	0	0	0	13	2	0	1	6	0	7	40	2	2	2	38	1	0	179

Offense Statistics for Year 2012 **Agency or Area:** Thomaston **Pop:** 7,911

Index Offense	Offenses Number	Offenses Rate[2]	Clearances Number	Clearances Pct.	Value Stolen Total	Value Stolen Average
Murder	0	0.0	0	-----	$0	-----
Rape	1	12.6	0	0.0%	$0	$0
Robbery	0	0.0	0	-----	$0	-----
Aggravated Assault	4	50.6	3	75.0%	-----	-----
Burglary	58	733.2	16	27.6%	$35,158	$606
Larceny	72	910.1	14	19.4%	$117,866	$1,637
Motor Vehicle Theft	8	101.1	0	0.0%	$71,199	$8,900
Arson	0	0.0	0	-----	$0	-----
Crime Index Total[1]:	**143**	**1,807.6**	**33**	**23.1%**	**$224,223**	**$1,568**
					Value Recovered:	**$11,685**

1 Arson not included

2 All rates per 100,000 persons; crime rate of rape per 100,000 females is 24.5

Murder

Victim-Offender Relationship	female	male
Spouse	0	0
Live-In	0	0
Ex-spouse	0	0
Ex-live-in	0	0
Co-procreator	0	0
Parent	0	0
Stepparent	0	0
In-law	0	0
Grandparent	0	0
Child	0	0
Stepchild	0	0
Grandchild	0	0
Sibling	0	0
Other Family	0	0
Boy/Girlfriend	0	0
Homosexual	0	0
Friend	0	0
Child of Partner	0	0
Neighbor	0	0
Employee	0	0
Employer	0	0
Babysittee	0	0
Acquaintance	0	0
Other Known	0	0
Stranger	0	0
Unknown	0	0

Circumstance	
Argument	0
LEOKA	0
Drug Dealing	0
Gangland	0
Juvenile Gang	0
Lover's Quarrel	0
Mercy Killing	0
Other Felony	0
Other	0
Unknown	0

Weapon	
Handgun	0
Rifle	0
Shotgun	0
Other Gun	0
Unspec. Firearm	0
Knife	0
Blunt Object	0
Motor Vehicle	0
Strongarm	0
Poison	0
Explosives	0
Fire	0
Narcotics	0
Asphyxiation	0
Other	0
Unknown	0

Rape	n (clr)*
Completed	1 (0)
Attempted	*0 (0)*

Aggravated Assault	n (clr)
Firearm	*0 (0)*
Knife, Cutting Instrument	*0 (0)*
Other Dangerous Weapon	3 (2)
Strongarm (hands, feet, etc.)	1 (1)

Other Offenses	n (clr)
Negligent Manslaughter	*0 (0)*
Simple Assault	40 (37)
Officer Killed	*0* nc
Officer Assaulted	2 (1)

*n: offense; clr: clearance; nc: not collected.

Robbery	n (clr)	Total Loss	Avg. Loss
Highway/Street	*0*	*$0*	*$0*
Gas Station	*0*	*$0*	*$0*
Convenience Store	*0*	*$0*	*$0*
Bank	*0*	*$0*	*$0*
Other Business	*0*	*$0*	*$0*
Residence	*0*	*$0*	*$0*
Miscellaneous	*0*	*$0*	*$0*
Firearm	*0 (0)*		
Knife, Sharp Instrument	*0 (0)*		
Other Dangerous Weapon	*0 (0)*		
Strongarm (hands, feet, etc.)	*0 (0)*		

Burglary	n (clr)	Total Loss	Avg. Loss
Residence Night	*0*	*$0*	*$0*
Residence Day	1	$0	$0
Residence Unknown	33	$12,766	$387
Non-residence Night	1	$3,800	$3,800
Non-residence Day	*0*	*$0*	*$0*
Non-residence Unknown	23	$18,592	$808
Forcible Entry	13 (1)		
Unlawful Entry-No Force	32 (14)		
Attempt Forcible Entry	13 (1)		

Larceny	n	Total Loss	Avg. Loss
Pocket-picking	*0*	*$0*	*$0*
Purse-snatching	*0*	*$0*	*$0*
Shoplifting	3	$1,741	$580
Items from Motor Vehicles	18	$5,031	$280
MV Parts & Accessories	3	$3,005	$1,002
Bicycles	1	$350	$350
Items from Buildings	16	$23,931	$1,496
From Coin-op Machines	*0*	*$0*	*$0*
All Other	31	$83,808	$2,703
$200 and Over	36	$115,675	$3,213
$50 to $200	21	$2,064	$98
Under $50	15	$127	$8

Motor Vehicle Theft	n (clr)
Auto	6 (0)
Trucks & Buses	1 (0)
Other Vehicles	1 (0)

Arson	n (clr)	Total Loss	Avg. Loss
Structural	*0 (0)*	*$0*	*$0*
Mobile	*0 (0)*	*$0*	*$0*
Other	*0 (0)*	*$0*	*$0*

Arrest Statistics for Year 2012 **Agency: Thomaston**

	Murder	Neg. Manslaughter	Forcible Rape	Robbery	Aggravated Assault	Burglary	Larceny-Theft	Motor Vehicle Theft	Arson	Simple Assault	Forgery/Counterfeiting	Fraud	Embezzlement	Stolen Property	Vandalism	Weapons Charges	Prostitution	Sex Offenses	Drug Abuse Violations	Gambling	Offense vs. Family	Driving Under Influence	Liquor Laws	Disorderly Conduct	Vagrancy	All Other Offenses	Curfew and Loitering	Runaways	TOTAL
<10	0	0	0	0	0	0	0	0	0	0	0	0	0	0	0	0	0	0	0	0	0	0	0	0	0	0	0	0	0
10-12	0	0	0	0	0	0	0	0	0	0	0	0	0	0	0	0	0	0	0	0	0	0	0	0	0	0	0	0	0
13-14	0	0	0	0	0	1	0	0	0	0	0	0	0	0	0	0	0	0	1	0	0	0	0	0	0	0	0	0	2
15	0	0	0	0	0	0	0	0	0	0	0	0	0	0	0	0	0	0	1	0	0	0	0	0	0	0	0	0	1
16	0	0	0	0	0	0	0	0	0	0	0	0	0	0	0	0	0	0	0	0	0	0	0	0	0	0	0	0	0
17	0	0	0	0	0	0	0	0	0	0	0	0	0	0	0	0	0	0	0	0	0	0	0	0	0	1	0	0	1
Tot <18	0	0	0	0	0	1	0	0	0	0	0	0	0	0	0	0	0	0	2	0	0	0	0	0	0	1	0	0	4
18	0	0	0	0	0	0	1	0	0	2	0	0	0	0	1	0	0	0	0	0	1	0	0	2	0	1			8
19	0	0	0	0	0	0	0	0	0	0	0	0	0	0	0	0	0	0	0	0	0	0	0	0	0	0			0
20	0	0	0	0	0	0	0	0	0	2	0	0	0	0	1	0	0	0	0	0	0	0	0	0	0	1			4
21	0	0	0	0	0	0	0	0	0	2	0	0	0	0	1	0	0	0	0	0	0	0	0	0	0	1			4
22	0	0	0	0	0	4	1	0	0	0	0	0	0	0	0	0	0	0	2	0	0	0	0	0	0	0			7
23	0	0	0	0	1	0	0	0	0	1	0	0	0	0	0	1	0	0	0	0	0	0	0	0	0	1			4
24	0	0	0	0	0	0	1	0	0	2	0	0	0	0	0	0	0	0	1	0	1	1	0	0	0	0			6
25-29	0	0	0	0	0	3	6	0	0	4	0	1	0	0	0	0	0	2	4	0	2	4	0	1	0	7			34
30-34	0	0	0	0	1	1	0	0	0	4	0	0	0	1	0	0	0	0	2	0	2	1	0	1	0	4			17
35-39	0	0	0	0	0	2	1	0	0	1	0	0	0	0	0	0	0	0	3	0	1	0	0	0	0	1			9
40-44	0	0	0	0	0	1	2	0	0	2	0	1	0	0	0	0	0	0	0	0	1	2	0	2	0	2			13
45-49	0	0	0	0	0	0	1	0	0	4	0	0	0	0	0	0	0	0	0	0	0	1	0	3	0	0			9
50-54	0	0	0	0	0	0	0	0	0	4	0	0	0	0	0	0	0	0	0	0	0	2	0	0	0	2			8
55-59	0	0	0	0	0	0	0	0	0	1	0	0	0	0	0	0	0	0	0	0	0	2	0	2	0	1			6
60-64	0	0	0	0	0	0	0	0	0	1	0	0	0	0	0	0	0	0	0	0	0	1	0	0	0	0			2
65+	0	0	0	0	0	0	0	0	0	0	0	0	0	0	0	0	0	0	0	0	1	0	0	0	0	0			1
Tot 18+	0	0	0	0	2	11	13	0	0	30	0	2	0	1	3	1	0	2	12	0	9	14	0	11	0	21			132
Male	0	0	0	0	2	7	8	0	0	24	0	1	0	1	3	1	0	2	10	0	8	12	0	10	0	16	0	0	105
Female	0	0	0	0	0	5	5	0	0	6	0	1	0	0	0	0	0	0	4	0	1	2	0	1	0	6	0	0	31
White	0	0	0	0	2	12	13	0	0	29	0	2	0	1	3	1	0	2	14	0	9	13	0	11	0	20	0	0	132
Black	0	0	0	0	0	0	0	0	0	1	0	0	0	0	0	0	0	0	0	0	0	1	0	0	0	0	0	0	2
Indian	0	0	0	0	0	0	0	0	0	0	0	0	0	0	0	0	0	0	0	0	0	0	0	0	0	0	0	0	0
Asian	0	0	0	0	0	0	0	0	0	0	0	0	0	0	0	0	0	0	0	0	0	0	0	0	0	1	0	0	1
Unk Race	0	0	0	0	0	0	0	0	0	0	0	0	0	0	0	0	0	0	0	0	0		0	0	0	1	0	0	1
Total	0	0	0	0	2	12	13	0	0	30	0	2	0	1	3	1	0	2	14	0	9	14	0	11	0	22	0	0	136

Offense Statistics for Year 2012 **Agency or Area:** Thompson **Pop:** 9,359

Index Offense	Offenses Number	Offenses Rate[2]	Clearances Number	Clearances Pct.	Value Stolen Total	Value Stolen Average
Murder	0	0.0	0	-----	$0	-----
Rape	2	21.4	2	100.0%	$0	$0
Robbery	2	21.4	2	100.0%	$21	$11
Aggravated Assault	1	10.7	1	100.0%	-----	-----
Burglary	36	384.7	5	13.9%	$59,840	$1,662
Larceny	28	299.2	7	25.0%	$32,380	$1,156
Motor Vehicle Theft	7	74.8	1	14.3%	$27,700	$3,957
Arson	1	10.7	0	0.0%	$1	$1
Crime Index Total[1]:	**76**	**812.1**	**18**	**23.7%**	**$119,941**	**$1,578**
				Value Recovered:		**$18,951**

1 Arson not included

2 All rates per 100,000 persons; crime rate of rape per 100,000 females is 41.4

Murder

Victim-Offender Relationship	female	male
Spouse	0	0
Live-In	0	0
Ex-spouse	0	0
Ex-live-in	0	0
Co-procreator	0	0
Parent	0	0
Stepparent	0	0
In-law	0	0
Grandparent	0	0
Child	0	0
Stepchild	0	0
Grandchild	0	0
Sibling	0	0
Other Family	0	0
Boy/Girlfriend	0	0
Homosexual	0	0
Friend	0	0
Child of Partner	0	0
Neighbor	0	0
Employee	0	0
Employer	0	0
Babysittee	0	0
Acquaintance	0	0
Other Known	0	0
Stranger	0	0
Unknown	0	0

Circumstance	
Argument	0
LEOKA	0
Drug Dealing	0
Gangland	0
Juvenile Gang	0
Lover's Quarrel	0
Mercy Killing	0
Other Felony	0
Other	0
Unknown	0

Weapon	
Handgun	0
Rifle	0
Shotgun	0
Other Gun	0
Unspec. Firearm	0
Knife	0
Blunt Object	0
Motor Vehicle	0
Strongarm	0
Poison	0
Explosives	0
Fire	0
Narcotics	0
Asphyxiation	0
Other	0
Unknown	0

Rape	n (clr)*
Completed	2 (2)
Attempted	*0 (0)*

Aggravated Assault	n (clr)
Firearm	*0 (0)*
Knife, Cutting Instrument	*0 (0)*
Other Dangerous Weapon	*0 (0)*
Strongarm (hands, feet, etc.)	1 (1)

Other Offenses	n (clr)
Negligent Manslaughter	*0 (0)*
Simple Assault	58 (51)
Officer Killed	*0* nc
Officer Assaulted	*0 (0)*

*n: offense; clr: clearance; nc: not collected.

Robbery	n (clr)	Total Loss	Avg. Loss
Highway/Street	*0*	*$0*	*$0*
Gas Station	1	$1	$1
Convenience Store	*0*	*$0*	*$0*
Bank	*0*	*$0*	*$0*
Other Business	*0*	*$0*	*$0*
Residence	1	$20	$20
Miscellaneous	*0*	*$0*	*$0*
Firearm	*0 (0)*		
Knife, Sharp Instrument	*0 (0)*		
Other Dangerous Weapon	1 (1)		
Strongarm (hands, feet, etc.)	1 (1)		

Burglary	n (clr)	Total Loss	Avg. Loss
Residence Night	5	$5,602	$1,120
Residence Day	29	$54,238	$1,870
Residence Unknown	*0*	*$0*	*$0*
Non-residence Night	1	$0	$0
Non-residence Day	1	$0	$0
Non-residence Unknown	*0*	*$0*	*$0*
Forcible Entry	21 (3)		
Unlawful Entry-No Force	15 (2)		
Attempt Forcible Entry	*0 (0)*		

Larceny	n	Total Loss	Avg. Loss
Pocket-picking	*0*	*$0*	*$0*
Purse-snatching	*0*	*$0*	*$0*
Shoplifting	*0*	*$0*	*$0*
Items from Motor Vehicles	5	$2,733	$547
MV Parts & Accessories	*0*	*$0*	*$0*
Bicycles	1	$249	$249
Items from Buildings	3	$12,080	$4,027
From Coin-op Machines	1	$1	$1
All Other	18	$17,317	$962
$200 and Over	16	$31,961	$1,998
$50 to $200	4	$371	$93
Under $50	8	$48	$6

Motor Vehicle Theft	n (clr)
Auto	5 (1)
Trucks & Buses	1 (0)
Other Vehicles	1 (0)

Arson	n (clr)	Total Loss	Avg. Loss
Structural	*0 (0)*	*$0*	*$0*
Mobile	1 (0)	$1	$1
Other	*0 (0)*	*$0*	*$0*

Arrest Statistics for Year 2012 **Agency: Thompson**

	Murder	Neg. Manslaughter	Forcible Rape	Robbery	Aggravated Assault	Burglary	Larceny-Theft	Motor Vehicle Theft	Arson	Simple Assault	Forgery/Counterfeiting	Fraud	Embezzlement	Stolen Property	Vandalism	Weapons Charges	Prostitution	Sex Offenses	Drug Abuse Violations	Gambling	Offense vs. Family	Driving Under Influence	Liquor Laws	Disorderly Conduct	Vagrancy	All Other Offenses	Curfew and Loitering	Runaways	TOTAL
<10	0	0	0	0	0	0	0	0	0	0	0	0	0	0	0	0	0	0	0	0	0	0	0	0	0	0	0	0	0
10-12	0	0	0	0	0	0	0	0	0	0	0	0	0	0	0	0	0	0	0	0	0	0	0	0	0	0	0	0	0
13-14	0	0	0	0	0	0	0	0	0	1	0	0	0	0	0	0	0	0	0	0	0	0	0	0	0	0	0	0	1
15	0	0	0	0	0	0	1	0	0	1	0	0	0	0	0	0	0	0	1	0	0	0	0	0	0	1	0	0	4
16	0	0	0	0	0	0	0	0	0	3	0	0	0	0	0	0	0	0	0	0	0	0	0	0	0	0	0	0	3
17	0	0	1	0	0	0	1	1	0	4	0	0	0	0	2	0	0	0	0	0	0	0	0	1	0	0	0	0	10
Tot <18	0	0	1	0	0	0	2	1	0	9	0	0	0	0	2	0	0	0	1	0	0	0	0	1	0	1	0	0	18
18	0	0	0	0	0	0	1	0	0	0	0	0	0	0	1	0	0	0	0	0	0	1	0	0	0	0			3
19	0	0	0	1	0	0	0	0	0	1	0	0	0	0	0	0	0	0	1	0	0	0	0	1	0	0			4
20	0	0	0	0	0	0	1	0	0	0	0	0	0	0	0	0	0	0	0	0	0	2	0	0	1	0			4
21	0	0	0	0	0	1	1	0	0	1	0	1	0	0	0	0	0	0	1	0	0	0	0	0	0	2			7
22	0	0	0	0	0	1	0	0	0	1	0	0	0	0	0	0	0	0	0	0	0	2	0	0	0	3			7
23	0	0	0	1	0	0	0	0	0	2	0	0	0	0	0	0	0	0	0	0	0	0	0	0	0	2			5
24	0	0	0	0	0	1	0	0	0	1	0	0	0	0	0	0	0	0	0	0	0	0	1	0	0	0			3
25-29	0	0	0	0	2	1	3	0	0	2	0	0	0	0	0	2	0	1	1	0	1	2	0	0	0	3			18
30-34	0	0	0	0	0	1	0	0	0	3	0	0	0	0	2	0	0	1	1	0	0	2	0	0	0	3			13
35-39	0	0	0	0	1	1	0	0	0	4	0	0	0	0	0	0	0	0	0	0	0	3	0	2	0	1			12
40-44	0	0	0	0	0	0	0	0	0	6	0	0	0	0	0	0	0	1	0	0	0	1	0	0	1	1			10
45-49	0	0	0	0	0	0	0	0	0	4	0	0	0	0	0	0	0	0	0	0	0	4	0	1	0	1			10
50-54	0	0	0	0	0	0	0	0	0	2	0	0	0	0	0	0	0	0	1	0	0	2	0	0	0	1			6
55-59	0	0	0	0	0	0	0	0	0	1	0	0	0	0	0	0	0	0	0	0	0	3	0	1	0	0			5
60-64	0	0	0	0	0	0	0	0	0	1	0	0	0	0	0	0	0	0	0	0	0	0	0	0	0	0			1
65+	0	0	0	0	0	0	0	0	0	0	0	0	0	0	0	0	0	0	0	0	0	1	0	0	0	0			1
Tot 18+	0	0	0	2	3	6	6	0	0	29	0	1	0	0	3	2	0	3	5	0	1	23	1	5	2	17			109
Male	0	0	1	1	3	6	8	0	0	28	0	0	0	0	5	2	0	3	6	0	1	19	1	4	2	14	0	0	104
Female	0	0	0	1	0	0	0	1	0	10	0	1	0	0	0	0	0	0	0	0	0	4	0	2	0	4	0	0	23
White	0	0	1	2	3	5	8	1	0	36	0	1	0	0	5	2	0	3	6	0	1	21	1	5	2	16	0	0	119
Black	0	0	0	0	0	0	0	0	0	1	0	0	0	0	0	0	0	0	0	0	0	2	0	0	0	0	0	0	3
Indian	0	0	0	0	0	0	0	0	0	0	0	0	0	0	0	0	0	0	0	0	0	0	0	0	0	0	0	0	0
Asian	0	0	0	0	0	0	0	0	0	0	0	0	0	0	0	0	0	0	0	0	0	0	0	0	0	0	0	0	0
Unk Race	0	0	0	0	0	1	0	0	0	1	0	0	0	0	0	0	0	0	0	0	0		0	1	0	2	0	0	5
Total	0	0	1	2	3	6	8	1	0	38	0	1	0	0	5	2	0	3	6	0	1	23	1	6	2	18	0	0	127

Offense Statistics for Year 2012 **Agency or Area:** Tolland **Pop:** 13,859

Index Offense	Offenses Number	Offenses Rate[2]	Clearances Number	Clearances Pct.	Value Stolen Total	Value Stolen Average
Murder	0	0.0	0	-----	$0	-----
Rape	1	7.2	2	200.0%	$0	$0
Robbery	1	7.2	0	0.0%	$2,000	$2,000
Aggravated Assault	1	7.2	1	100.0%	-----	-----
Burglary	28	202.0	10	35.7%	$101,956	$3,641
Larceny	56	404.1	21	37.5%	$47,632	$851
Motor Vehicle Theft	2	14.4	0	0.0%	$22,800	$11,400
Arson	0	0.0	0	-----	$0	-----
Crime Index Total[1]:	**89**	**642.2**	**34**	**38.2%**	**$174,388**	**$1,959**

[1] Arson not included **Value Recovered: $30,873**

[2] All rates per 100,000 persons; crime rate of rape per 100,000 females is 14.0

Murder

Victim-Offender Relationship	female	male
Spouse	0	0
Live-In	0	0
Ex-spouse	0	0
Ex-live-in	0	0
Co-procreator	0	0
Parent	0	0
Stepparent	0	0
In-law	0	0
Grandparent	0	0
Child	0	0
Stepchild	0	0
Grandchild	0	0
Sibling	0	0
Other Family	0	0
Boy/Girlfriend	0	0
Homosexual	0	0
Friend	0	0
Child of Partner	0	0
Neighbor	0	0
Employee	0	0
Employer	0	0
Babysittee	0	0
Acquaintance	0	0
Other Known	0	0
Stranger	0	0
Unknown	0	0

Circumstance	
Argument	0
LEOKA	0
Drug Dealing	0
Gangland	0
Juvenile Gang	0
Lover's Quarrel	0
Mercy Killing	0
Other Felony	0
Other	0
Unknown	0

Weapon	
Handgun	0
Rifle	0
Shotgun	0
Other Gun	0
Unspec. Firearm	0
Knife	0
Blunt Object	0
Motor Vehicle	0
Strongarm	0
Poison	0
Explosives	0
Fire	0
Narcotics	0
Asphyxiation	0
Other	0
Unknown	0

Rape	n (clr)*
Completed	1 (2)
Attempted	0 (0)

Aggravated Assault	n (clr)
Firearm	0 (0)
Knife, Cutting Instrument	0 (0)
Other Dangerous Weapon	1 (1)
Strongarm (hands, feet, etc.)	0 (0)

Other Offenses	n (clr)
Negligent Manslaughter	0 (0)
Simple Assault	41 (32)
Officer Killed	0 nc
Officer Assaulted	0 (0)

*n: offense; clr: clearance; nc: not collected.

Robbery	n (clr)	Total Loss	Avg. Loss
Highway/Street	0	$0	$0
Gas Station	0	$0	$0
Convenience Store	0	$0	$0
Bank	0	$0	$0
Other Business	1	$2,000	$2,000
Residence	0	$0	$0
Miscellaneous	0	$0	$0
Firearm	0 (0)		
Knife, Sharp Instrument	1 (0)		
Other Dangerous Weapon	0 (0)		
Strongarm (hands, feet, etc.)	0 (0)		

Burglary	n (clr)	Total Loss	Avg. Loss
Residence Night	8	$6,145	$768
Residence Day	15	$54,542	$3,636
Residence Unknown	0	$0	$0
Non-residence Night	1	$8,000	$8,000
Non-residence Day	4	$33,269	$8,317
Non-residence Unknown	0	$0	$0
Forcible Entry	12 (4)		
Unlawful Entry-No Force	16 (6)		
Attempt Forcible Entry	0 (0)		

Larceny	n	Total Loss	Avg. Loss
Pocket-picking	0	$0	$0
Purse-snatching	0	$0	$0
Shoplifting	3	$348	$116
Items from Motor Vehicles	26	$18,701	$719
MV Parts & Accessories	2	$2	$1
Bicycles	0	$0	$0
Items from Buildings	3	$6,388	$2,129
From Coin-op Machines	0	$0	$0
All Other	22	$22,193	$1,009
$200 and Over	35	$46,389	$1,325
$50 to $200	12	$1,208	$101
Under $50	9	$35	$4

Motor Vehicle Theft	n (clr)
Auto	0 (0)
Trucks & Buses	0 (0)
Other Vehicles	2 (0)

Arson	n (clr)	Total Loss	Avg. Loss
Structural	0 (0)	$0	$0
Mobile	0 (0)	$0	$0
Other	0 (0)	$0	$0

Arrest Statistics for Year 2012 **Agency: Tolland**

	Murder	Neg. Manslaughter	Forcible Rape	Robbery	Aggravated Assault	Burglary	Larceny-Theft	Motor Vehicle Theft	Arson	Simple Assault	Forgery/Counterfeiting	Fraud	Embezzlement	Stolen Property	Vandalism	Weapons Charges	Prostitution	Sex Offenses	Drug Abuse Violations	Gambling	Offense vs. Family	Driving Under Influence	Liquor Laws	Disorderly Conduct	Vagrancy	All Other Offenses	Curfew and Loitering	Runaways	TOTAL
<10	0	0	0	0	0	0	0	0	0	0	0	0	0	0	0	0	0	0	0	0	0	0	0	0	0	0	0	0	0
10-12	0	0	0	0	0	0	0	0	0	0	0	0	0	0	0	0	0	0	0	0	0	0	0	0	0	0	0	0	0
13-14	0	0	0	0	0	0	0	0	0	1	0	0	0	0	0	0	0	0	0	0	0	0	0	0	0	0	0	0	1
15	0	0	0	0	0	0	0	0	0	5	0	0	0	0	0	0	0	0	0	0	0	0	0	0	0	1	0	0	6
16	0	0	0	0	0	1	0	0	0	3	0	0	0	0	0	0	0	0	1	0	0	0	0	2	0	0	0	0	7
17	0	0	0	0	0	10	0	0	0	0	0	0	0	0	0	0	0	1	0	0	0	0	0	0	0	1	0	0	12
Tot <18	0	0	0	0	0	11	0	0	0	9	0	0	0	0	0	0	0	1	1	0	0	0	0	2	0	2	0	0	26
18	0	0	0	0	0	15	3	0	0	0	0	0	0	0	0	0	0	1	1	0	1	2	0	0	0	1			24
19	0	0	0	0	0	0	0	0	0	0	0	0	0	1	1	0	0	0	0	0	0	1	0	0	0	1			4
20	0	0	0	0	0	0	7	0	0	0	0	1	0	0	0	0	0	0	1	0	0	2	0	0	0	2			13
21	0	0	0	0	0	0	0	0	0	1	0	0	0	0	0	0	0	0	1	0	0	3	0	0	0	0			5
22	0	0	0	0	0	0	0	0	0	0	0	0	0	0	0	0	0	0	0	0	0	5	0	0	0	3			8
23	0	0	0	0	0	0	2	0	0	0	0	0	0	0	1	0	0	0	0	0	0	2	0	0	0	4			9
24	0	0	0	0	0	0	2	0	0	1	0	0	0	0	0	0	0	0	0	0	0	3	0	0	0	0			6
25-29	0	0	0	0	0	2	2	0	0	0	2	0	0	0	0	0	0	0	1	0	1	7	0	0	0	4			19
30-34	0	0	0	0	0	0	1	0	0	3	0	1	0	0	2	0	0	1	0	0	1	5	0	0	0	6			20
35-39	0	0	0	0	0	1	2	0	0	3	0	0	0	0	0	0	0	0	0	0	0	4	1	0	0	3			14
40-44	0	0	0	0	0	0	2	0	0	2	0	0	0	0	0	1	0	1	1	0	0	2	0	0	0	7			16
45-49	0	0	0	0	0	0	0	0	0	3	0	0	0	1	1	0	0	0	0	0	0	4	0	1	0	1			11
50-54	0	0	0	0	0	0	0	0	0	1	0	0	0	0	1	1	0	0	0	0	0	5	0	4	0	0			12
55-59	0	0	0	0	0	0	0	0	0	0	0	0	0	0	0	0	0	0	0	0	0	1	0	0	0	0			1
60-64	0	0	0	0	0	0	0	0	0	0	0	0	0	0	0	0	0	0	0	0	0	2	0	0	0	1			3
65+	0	0	0	0	0	0	0	0	0	0	0	0	0	0	0	0	0	0	0	0	0	2	0	0	0	0			2
Tot 18+	0	0	0	0	0	18	21	0	0	14	2	2	0	2	6	2	0	3	5	0	3	50	1	5	0	33			167
Male	0	0	0	0	0	29	17	0	0	17	2	1	0	1	4	2	0	4	5	0	2	35	1	6	0	33	0	0	159
Female	0	0	0	0	0	0	4	0	0	6	0	1	0	1	2	0	0	0	1	0	1	15	0	1	0	2	0	0	34
White	0	0	0	0	0	15	21	0	0	19	2	2	0	2	4	2	0	4	3	0	2	45	1	4	0	31	0	0	157
Black	0	0	0	0	0	12	0	0	0	3	0	0	0	0	2	0	0	0	0	0	0	0	0	2	0	0	0	0	19
Indian	0	0	0	0	0	0	0	0	0	0	0	0	0	0	0	0	0	0	0	0	0	1	0	0	0	0	0	0	1
Asian	0	0	0	0	0	0	0	0	0	0	0	0	0	0	0	0	0	0	3	0	0	0	0	0	0	0	0	0	3
Unk Race	0	0	0	0	0	2	0	0	0	1	0	0	0	0	0	0	0	0	0	0	1	4	0	1	0	4	0	0	13
Total	0	0	0	0	0	29	21	0	0	23	2	2	0	2	6	2	0	4	6	0	3	50	1	7	0	35	0	0	193

Offense Statistics for Year 2012 **Agency or Area:** Torrington **Pop:** 37,111

Index Offense	Offenses Number	Offenses Rate[2]	Clearances Number	Clearances Pct.	Value Stolen Total	Value Stolen Average
Murder	0	0.0	0	-----	$0	-----
Rape	18	48.5	7	38.9%	$0	$0
Robbery	11	29.6	8	72.7%	$2,346	$213
Aggravated Assault	22	59.3	21	95.5%	-----	-----
Burglary	114	307.2	37	32.5%	$167,657	$1,471
Larceny	732	1,972.5	172	23.5%	$542,582	$741
Motor Vehicle Theft	22	59.3	4	18.2%	$157,284	$7,149
Arson	4	10.8	3	75.0%	$12,202	$3,051
Crime Index Total[1]:	**919**	**2,476.4**	**249**	**27.1%**	**$869,869**	**$947**

[1] Arson not included **Value Recovered:** **$144,872**

[2] All rates per 100,000 persons; crime rate of rape per 100,000 females is 94.0

Murder

Victim-Offender Relationship	female	male
Spouse	0	0
Live-In	0	0
Ex-spouse	0	0
Ex-live-in	0	0
Co-procreator	0	0
Parent	0	0
Stepparent	0	0
In-law	0	0
Grandparent	0	0
Child	0	0
Stepchild	0	0
Grandchild	0	0
Sibling	0	0
Other Family	0	0
Boy/Girlfriend	0	0
Homosexual	0	0
Friend	0	0
Child of Partner	0	0
Neighbor	0	0
Employee	0	0
Employer	0	0
Babysittee	0	0
Acquaintance	0	0
Other Known	0	0
Stranger	0	0
Unknown	0	0

Circumstance	
Argument	0
LEOKA	0
Drug Dealing	0
Gangland	0
Juvenile Gang	0
Lover's Quarrel	0
Mercy Killing	0
Other Felony	0
Other	0
Unknown	0

Weapon	
Handgun	0
Rifle	0
Shotgun	0
Other Gun	0
Unspec. Firearm	0
Knife	0
Blunt Object	0
Motor Vehicle	0
Strongarm	0
Poison	0
Explosives	0
Fire	0
Narcotics	0
Asphyxiation	0
Other	0
Unknown	0

Rape	n (clr)*
Completed	16 (7)
Attempted	2 (0)

Aggravated Assault	n (clr)
Firearm	*0 (0)*
Knife, Cutting Instrument	*0 (0)*
Other Dangerous Weapon	13 (13)
Strongarm (hands, feet, etc.)	9 (8)

Other Offenses	n (clr)
Negligent Manslaughter	*0 (0)*
Simple Assault	324 (297)
Officer Killed	*0* nc
Officer Assaulted	14 (12)

*n: offense; clr: clearance; nc: not collected.

Robbery	n (clr)	Total Loss	Avg. Loss
Highway/Street	3	$906	$302
Gas Station	*0*	*$0*	*$0*
Convenience Store	2	$254	$127
Bank	*0*	*$0*	*$0*
Other Business	2	$121	$61
Residence	1	$400	$400
Miscellaneous	3	$665	$222

Firearm	3 (2)
Knife, Sharp Instrument	1 (1)
Other Dangerous Weapon	1 (0)
Strongarm (hands, feet, etc.)	6 (5)

Burglary	n (clr)	Total Loss	Avg. Loss
Residence Night	13	$5,512	$424
Residence Day	19	$35,580	$1,873
Residence Unknown	45	$63,972	$1,422
Non-residence Night	9	$336	$37
Non-residence Day	5	$13,700	$2,740
Non-residence Unknown	23	$48,557	$2,111

Forcible Entry	62 (23)
Unlawful Entry-No Force	42 (13)
Attempt Forcible Entry	10 (1)

Larceny	n	Total Loss	Avg. Loss
Pocket-picking	*0*	*$0*	*$0*
Purse-snatching	*0*	*$0*	*$0*
Shoplifting	122	$24,705	$203
Items from Motor Vehicles	204	$89,086	$437
MV Parts & Accessories	21	$63,903	$3,043
Bicycles	20	$5,380	$269
Items from Buildings	137	$101,194	$739
From Coin-op Machines	*0*	*$0*	*$0*
All Other	228	$258,314	$1,133

$200 and Over	320	$519,455	$1,623
$50 to $200	189	$20,565	$109
Under $50	223	$2,562	$11

Motor Vehicle Theft	n (clr)
Auto	19 (4)
Trucks & Buses	*0 (0)*
Other Vehicles	3 (0)

Arson	n (clr)	Total Loss	Avg. Loss
Structural	3 (2)	$12,201	$4,067
Mobile	*0 (0)*	*$0*	*$0*
Other	1 (1)	$1	$1

Arrest Statistics for Year 2012 **Agency: Torrington**

	Murder	Neg. Manslaughter	Forcible Rape	Robbery	Aggravated Assault	Burglary	Larceny-Theft	Motor Vehicle Theft	Arson	Simple Assault	Forgery/Counterfeiting	Fraud	Embezzlement	Stolen Property	Vandalism	Weapons Charges	Prostitution	Sex Offenses	Drug Abuse Violations	Gambling	Offense vs. Family	Driving Under Influence	Liquor Laws	Disorderly Conduct	Vagrancy	All Other Offenses	Curfew and Loitering	Runaways	TOTAL
<10	0	0	0	0	0	0	0	0	0	0	0	0	0	0	0	0	0	0	0	0	0	0	0	0	0	0	0	0	0
10-12	0	0	0	0	0	0	0	0	0	1	0	0	0	0	0	0	0	0	0	0	0	0	0	5	0	1	0	0	7
13-14	0	0	1	0	0	0	0	0	0	5	0	0	0	0	4	0	0	0	1	0	0	0	0	10	0	2	0	0	23
15	0	0	0	1	0	0	5	0	0	3	0	0	0	0	1	0	0	0	5	0	0	0	0	5	0	3	0	0	23
16	0	0	0	2	1	3	10	0	1	8	0	0	0	0	2	0	0	0	3	0	0	0	0	18	0	2	0	0	50
17	0	0	0	3	1	5	12	0	0	10	0	0	0	0	1	0	0	0	4	0	2	0	0	17	0	5	0	0	60
Tot <18	0	0	1	6	2	8	27	0	1	27	0	0	0	0	8	0	0	0	13	0	2	0	0	55	0	13	0	0	163
18	0	0	0	0	1	5	13	1	0	6	0	0	0	0	1	0	0	0	4	0	2	3	0	9	0	6			51
19	0	0	0	0	1	1	10	0	0	7	1	0	0	0	0	1	0	0	5	0	2	2	0	14	0	3			47
20	0	0	0	3	0	4	11	1	0	9	0	0	0	0	2	0	0	1	4	0	5	4	0	11	0	6			61
21	0	0	0	0	1	1	5	0	0	6	1	1	0	0	0	0	0	0	4	0	3	5	0	14	0	2			43
22	0	0	0	2	0	1	8	0	0	6	0	2	0	0	2	0	0	1	1	0	3	4	0	17	0	4			51
23	0	0	1	0	2	4	8	0	0	7	0	0	0	0	1	0	0	3	2	0	2	4	1	10	0	1			46
24	0	0	1	0	1	2	6	0	0	6	0	1	0	0	0	1	0	1	4	0	1	4	1	5	0	3			37
25-29	0	0	1	1	1	11	29	0	0	33	3	3	0	0	3	1	0	0	18	0	9	12	0	47	0	13			185
30-34	0	0	0	0	2	9	22	0	1	24	1	1	0	0	2	0	0	2	5	0	10	20	0	27	0	9			135
35-39	0	0	0	0	4	6	23	0	0	21	2	1	0	0	0	0	0	0	7	0	7	18	0	30	0	7			126
40-44	0	0	0	0	0	4	16	0	0	19	0	0	1	1	1	0	0	0	6	0	9	10	0	29	0	1			97
45-49	0	0	0	0	1	2	13	1	0	18	1	6	0	0	2	0	0	0	4	0	14	15	0	36	0	6			119
50-54	0	0	0	0	0	2	5	0	0	18	0	0	0	0	1	0	0	0	4	0	9	11	0	21	0	4			75
55-59	0	0	0	0	0	0	1	0	0	5	0	0	0	0	1	0	0	0	1	0	0	5	0	6	0	1			20
60-64	0	0	0	0	0	3	4	0	1	2	0	0	0	0	0	0	0	0	0	0	0	3	0	10	0	3			26
65+	0	0	0	0	0	0	2	0	0	2	0	1	0	0	0	0	0	0	0	0	1	5	0	1	0	1			13
Tot 18+	0	0	3	6	14	55	176	3	2	189	9	16	1	1	16	3	0	8	69	0	77	125	2	287	0	70			1132
Male	0	0	4	12	13	51	119	3	2	141	7	12	0	1	22	3	0	8	63	0	58	96	2	241	0	56	0	0	914
Female	0	0	0	0	3	12	84	0	1	75	2	4	1	0	2	0	0	0	19	0	21	29	0	101	0	27	0	0	381
White	0	0	2	7	10	51	184	2	3	191	6	15	0	1	23	2	0	5	74	0	67	115	2	278	0	72	0	0	1110
Black	0	0	2	4	5	10	16	1	0	23	2	1	0	0	1	1	0	2	6	0	12	7	0	44	0	11	0	0	148
Indian	0	0	0	0	0	0	0	0	0	0	0	0	0	0	0	0	0	0	0	0	0	0	0	0	0	0	0	0	0
Asian	0	0	0	0	1	0	0	0	0	0	0	0	0	0	0	0	0	0	0	0	0	1	0	0	0	0	0	0	2
Unk Race	0	0	0	1	0	2	3	0	0	2	1	0	1	0	0	0	0	1	2	0	0	2	0	20	0	0	0	0	35
Total	0	0	4	12	16	63	203	3	3	216	9	16	1	1	24	3	0	8	82	0	79	125	2	342	0	83	0	0	1295

Offense Statistics for Year 2012 **Agency or Area:** Trumbull **Pop:** 36,099

Index Offense	Offenses Number	Offenses Rate[2]	Clearances Number	Clearances Pct.	Value Stolen Total	Value Stolen Average
Murder	0	0.0	0	-----	$0	-----
Rape	0	0.0	0	-----	$0	-----
Robbery	11	30.5	8	72.7%	$3,916	$356
Aggravated Assault	3	8.3	4	133.3%	-----	-----
Burglary	54	149.6	18	33.3%	$149,035	$2,760
Larceny	451	1,249.3	271	60.1%	$408,057	$905
Motor Vehicle Theft	30	83.1	2	6.7%	$200,483	$6,683
Arson	0	0.0	0	-----	$0	-----
Crime Index Total[1]:	**549**	**1,520.8**	**303**	**55.2%**	**$761,491**	**$1,387**
				Value Recovered:		**$162,681**

1 Arson not included

2 All rates per 100,000 persons; crime rate of rape per 100,000 females is 0.0

Murder

Victim-Offender Relationship	female	male
Spouse	0	0
Live-In	0	0
Ex-spouse	0	0
Ex-live-in	0	0
Co-procreator	0	0
Parent	0	0
Stepparent	0	0
In-law	0	0
Grandparent	0	0
Child	0	0
Stepchild	0	0
Grandchild	0	0
Sibling	0	0
Other Family	0	0
Boy/Girlfriend	0	0
Homosexual	0	0
Friend	0	0
Child of Partner	0	0
Neighbor	0	0
Employee	0	0
Employer	0	0
Babysittee	0	0
Acquaintance	0	0
Other Known	0	0
Stranger	0	0
Unknown	0	0

Circumstance	
Argument	0
LEOKA	0
Drug Dealing	0
Gangland	0
Juvenile Gang	0
Lover's Quarrel	0
Mercy Killing	0
Other Felony	0
Other	0
Unknown	0

Weapon	
Handgun	0
Rifle	0
Shotgun	0
Other Gun	0
Unspec. Firearm	0
Knife	0
Blunt Object	0
Motor Vehicle	0
Strongarm	0
Poison	0
Explosives	0
Fire	0
Narcotics	0
Asphyxiation	0
Other	0
Unknown	0

Rape	n (clr)*
Completed	*0 (0)*
Attempted	*0 (0)*

Aggravated Assault	n (clr)
Firearm	1 (1)
Knife, Cutting Instrument	*0 (0)*
Other Dangerous Weapon	1 (3)
Strongarm (hands, feet, etc.)	1 (0)

Other Offenses	n (clr)
Negligent Manslaughter	*0 (0)*
Simple Assault	77 (53)
Officer Killed	*0* nc
Officer Assaulted	4 (4)

*n: offense; clr: clearance; nc: not collected.

Robbery	n (clr)	Total Loss	Avg. Loss
Highway/Street	*0*	*$0*	*$0*
Gas Station	*0*	*$0*	*$0*
Convenience Store	1	$572	$572
Bank	1	$1,100	$1,100
Other Business	7	$1,544	$221
Residence	1	$500	$500
Miscellaneous	1	$200	$200
Firearm	1 (1)		
Knife, Sharp Instrument	1 (1)		
Other Dangerous Weapon	1 (1)		
Strongarm (hands, feet, etc.)	8 (5)		

Burglary	n (clr)	Total Loss	Avg. Loss
Residence Night	12	$68,671	$5,723
Residence Day	32	$57,119	$1,785
Residence Unknown	*0*	*$0*	*$0*
Non-residence Night	1	$20	$20
Non-residence Day	9	$23,225	$2,581
Non-residence Unknown	*0*	*$0*	*$0*
Forcible Entry	28 (9)		
Unlawful Entry-No Force	23 (6)		
Attempt Forcible Entry	3 (3)		

Larceny	n	Total Loss	Avg. Loss
Pocket-picking	1	$399	$399
Purse-snatching	1	$10	$10
Shoplifting	257	$107,644	$419
Items from Motor Vehicles	62	$34,195	$552
MV Parts & Accessories	3	$124	$41
Bicycles	4	$2,385	$596
Items from Buildings	26	$32,054	$1,233
From Coin-op Machines	*0*	*$0*	*$0*
All Other	97	$231,246	$2,384
$200 and Over	248	$391,265	$1,578
$50 to $200	138	$15,716	$114
Under $50	65	$1,076	$17

Motor Vehicle Theft	n (clr)
Auto	25 (2)
Trucks & Buses	2 (0)
Other Vehicles	3 (0)

Arson	n (clr)	Total Loss	Avg. Loss
Structural	*0 (0)*	*$0*	*$0*
Mobile	*0 (0)*	*$0*	*$0*
Other	*0 (0)*	*$0*	*$0*

Arrest Statistics for Year 2012 **Agency: Trumbull**

	Murder	Neg. Manslaughter	Forcible Rape	Robbery	Aggravated Assault	Burglary	Larceny-Theft	Motor Vehicle Theft	Arson	Simple Assault	Forgery/Counterfeiting	Fraud	Embezzlement	Stolen Property	Vandalism	Weapons Charges	Prostitution	Sex Offenses	Drug Abuse Violations	Gambling	Offense vs. Family	Driving Under Influence	Liquor Laws	Disorderly Conduct	Vagrancy	All Other Offenses	Curfew and Loitering	Runaways	TOTAL
<10	0	0	0	0	0	0	1	0	0	0	0	0	0	0	0	0	0	0	0	0	0	0	0	0	0	0	0	0	1
10-12	0	0	0	0	0	1	1	0	0	0	0	0	0	0	0	0	0	0	0	0	0	0	0	1	0	0	0	0	3
13-14	0	0	0	1	0	1	14	0	0	2	0	0	0	0	0	0	0	0	0	0	0	0	0	4	0	2	0	0	24
15	0	0	0	1	0	1	7	0	0	2	0	0	0	0	0	0	0	0	2	0	0	0	2	3	0	3	0	0	21
16	0	0	0	0	0	0	21	0	0	5	0	0	0	0	0	1	0	0	2	0	0	0	0	1	0	5	0	0	35
17	0	0	0	0	0	1	21	0	0	1	0	0	0	0	0	0	0	0	2	0	0	0	0	2	0	1	0	0	28
Tot <18	0	0	0	2	0	4	65	0	0	10	0	0	0	0	0	1	0	0	6	0	0	0	2	11	0	11	0	0	112
18	0	0	0	1	0	0	25	0	0	0	1	0	0	0	0	0	0	0	1	0	0	1	1	3	0	8			41
19	0	0	0	1	0	0	12	1	0	0	0	1	0	0	0	0	0	0	3	0	0	0	0	4	0	6			28
20	0	0	0	1	0	0	19	0	0	3	0	0	0	0	1	2	0	0	2	0	0	0	0	1	0	4			33
21	0	0	0	0	0	2	17	0	0	1	0	0	0	1	1	0	0	0	5	0	0	0	0	4	0	10			41
22	0	0	0	1	0	0	23	0	0	1	0	0	0	0	0	0	0	0	6	0	0	2	0	0	0	4			37
23	0	0	0	1	1	2	17	0	0	0	0	0	0	0	0	0	0	1	7	0	0	0	0	2	0	13			44
24	0	0	0	0	0	2	8	0	0	2	0	0	0	0	0	0	0	0	4	0	0	1	0	3	0	2			22
25-29	0	0	0	1	0	4	35	0	0	2	1	0	0	1	0	0	0	0	7	0	0	2	0	2	0	28			83
30-34	0	0	0	1	0	0	20	0	0	5	2	0	0	0	0	0	0	1	3	0	0	2	0	1	0	6			41
35-39	0	0	0	1	1	0	20	0	0	5	0	0	0	0	0	0	0	1	2	0	0	1	0	3	0	10			44
40-44	0	0	0	1	0	1	18	0	0	5	0	0	0	0	0	1	0	0	5	0	3	2	0	4	0	18			58
45-49	0	0	0	0	1	6	16	0	0	4	0	0	0	0	0	0	0	0	3	0	0	4	0	6	0	8			48
50-54	0	0	0	0	0	0	15	0	0	6	0	0	0	0	1	0	0	0	1	0	1	2	0	3	0	13			42
55-59	0	0	0	0	0	0	7	0	0	3	0	0	0	0	0	0	0	0	0	0	0	3	0	2	0	6			21
60-64	0	0	0	0	1	0	1	0	0	0	0	0	0	0	0	0	0	0	0	0	0	2	0	0	0	0			4
65+	0	0	0	0	0	0	1	0	0	0	0	0	0	0	0	0	0	0	0	0	0	2	0	1	0	0			4
Tot 18+	0	0	0	9	4	17	254	1	0	37	4	1	0	2	3	3	0	3	49	0	4	24	1	39	0	136			591
Male	0	0	0	7	4	18	134	1	0	36	2	1	0	2	2	3	0	3	46	0	1	17	1	31	0	102	0	0	411
Female	0	0	0	4	0	3	185	0	0	11	2	0	0	0	1	1	0	0	9	0	3	7	2	19	0	45	0	0	292
White	0	0	0	4	3	17	169	1	0	34	2	1	0	1	1	2	0	2	47	0	3	24	3	34	0	99	0	0	447
Black	0	0	0	7	1	4	142	0	0	10	2	0	0	1	1	1	0	1	6	0	1	0	0	15	0	45	0	0	237
Indian	0	0	0	0	0	0	0	0	0	1	0	0	0	0	0	0	0	0	0	0	0	0	0	1	0	0	0	0	2
Asian	0	0	0	0	0	0	4	0	0	0	0	0	0	0	1	1	0	0	1	0	0	0	0	0	0	1	0	0	8
Unk Race	0	0	0	0	0	0	4	0	0	2	0	0	0	0	0	0	0	0	1	0	0		0	0	0	2	0	0	9
Total	0	0	0	11	4	21	319	1	0	47	4	1	0	2	3	4	0	3	55	0	4	24	3	50	0	147	0	0	703

Offense Statistics for Year 2012 **Agency or Area:** Union **Pop:** 729

Index Offense	Offenses Number	Offenses Rate[2]	Clearances Number	Clearances Pct.	Value Stolen Total	Value Stolen Average
Murder	0	0.0	0	-----	$0	-----
Rape	0	0.0	0	-----	$0	-----
Robbery	0	0.0	0	-----	$0	-----
Aggravated Assault	0	0.0	0	-----	-----	-----
Burglary	4	548.7	0	0.0%	$17,211	$4,303
Larceny	0	0.0	1	-----	$0	-----
Motor Vehicle Theft	0	0.0	0	-----	$0	-----
Arson	0	0.0	0	-----	$0	-----
Crime Index Total[1]:	**4**	**548.7**	**1**	**25.0%**	**$17,211**	**$4,303**

[1] Arson not included **Value Recovered: $0**

[2] All rates per 100,000 persons; crime rate of rape per 100,000 females is 0.0

Murder

Victim-Offender Relationship	female	male
Spouse	0	0
Live-In	0	0
Ex-spouse	0	0
Ex-live-in	0	0
Co-procreator	0	0
Parent	0	0
Stepparent	0	0
In-law	0	0
Grandparent	0	0
Child	0	0
Stepchild	0	0
Grandchild	0	0
Sibling	0	0
Other Family	0	0
Boy/Girlfriend	0	0
Homosexual	0	0
Friend	0	0
Child of Partner	0	0
Neighbor	0	0
Employee	0	0
Employer	0	0
Babysittee	0	0
Acquaintance	0	0
Other Known	0	0
Stranger	0	0
Unknown	0	0

Circumstance	
Argument	0
LEOKA	0
Drug Dealing	0
Gangland	0
Juvenile Gang	0
Lover's Quarrel	0
Mercy Killing	0
Other Felony	0
Other	0
Unknown	0

Weapon	
Handgun	0
Rifle	0
Shotgun	0
Other Gun	0
Unspec. Firearm	0
Knife	0
Blunt Object	0
Motor Vehicle	0
Strongarm	0
Poison	0
Explosives	0
Fire	0
Narcotics	0
Asphyxiation	0
Other	0
Unknown	0

Rape	n (clr)*
Completed	0 (0)
Attempted	0 (0)

Aggravated Assault	n (clr)
Firearm	0 (0)
Knife, Cutting Instrument	0 (0)
Other Dangerous Weapon	0 (0)
Strongarm (hands, feet, etc.)	0 (0)

Other Offenses	n (clr)
Negligent Manslaughter	0 (0)
Simple Assault	2 (0)
Officer Killed	0 nc
Officer Assaulted	0 (0)

*n: offense; clr: clearance; nc: not collected.

Robbery	n (clr)	Total Loss	Avg. Loss
Highway/Street	0	$0	$0
Gas Station	0	$0	$0
Convenience Store	0	$0	$0
Bank	0	$0	$0
Other Business	0	$0	$0
Residence	0	$0	$0
Miscellaneous	0	$0	$0
Firearm	0 (0)		
Knife, Sharp Instrument	0 (0)		
Other Dangerous Weapon	0 (0)		
Strongarm (hands, feet, etc.)	0 (0)		

Burglary	n (clr)	Total Loss	Avg. Loss
Residence Night	2	$3,461	$1,731
Residence Day	1	$12,750	$12,750
Residence Unknown	0	$0	$0
Non-residence Night	0	$0	$0
Non-residence Day	1	$1,000	$1,000
Non-residence Unknown	0	$0	$0
Forcible Entry	1 (0)		
Unlawful Entry-No Force	3 (0)		
Attempt Forcible Entry	0 (0)		

Larceny	n	Total Loss	Avg. Loss
Pocket-picking	0	$0	$0
Purse-snatching	0	$0	$0
Shoplifting	0	$0	$0
Items from Motor Vehicles	0	$0	$0
MV Parts & Accessories	0	$0	$0
Bicycles	0	$0	$0
Items from Buildings	0	$0	$0
From Coin-op Machines	0	$0	$0
All Other	0	$0	$0
$200 and Over	0	$0	$0
$50 to $200	0	$0	$0
Under $50	0	$0	$0

Motor Vehicle Theft	n (clr)
Auto	0 (0)
Trucks & Buses	0 (0)
Other Vehicles	0 (0)

Arson	n (clr)	Total Loss	Avg. Loss
Structural	0 (0)	$0	$0
Mobile	0 (0)	$0	$0
Other	0 (0)	$0	$0

Arrest Statistics for Year 2012 **Agency: Union**

	Murder	Neg. Manslaughter	Forcible Rape	Robbery	Aggravated Assault	Burglary	Larceny-Theft	Motor Vehicle Theft	Arson	Simple Assault	Forgery/Counterfeiting	Fraud	Embezzlement	Stolen Property	Vandalism	Weapons Charges	Prostitution	Sex Offenses	Drug Abuse Violations	Gambling	Offense vs. Family	Driving Under Influence	Liquor Laws	Disorderly Conduct	Vagrancy	All Other Offenses	Curfew and Loitering	Runaways	TOTAL
<10	0	0	0	0	0	0	0	0	0	0	0	0	0	0	0	0	0	0	0	0	0	0	0	0	0	0	0	0	0
10-12	0	0	0	0	0	0	0	0	0	0	0	0	0	0	0	0	0	0	0	0	0	0	0	0	0	0	0	0	0
13-14	0	0	0	0	0	0	0	0	0	0	0	0	0	0	0	0	0	0	0	0	0	0	0	0	0	0	0	0	0
15	0	0	0	0	0	0	0	0	0	0	0	0	0	0	0	0	0	0	0	0	0	0	0	0	0	0	0	0	0
16	0	0	0	0	0	0	0	0	0	0	0	0	0	0	0	0	0	0	0	0	0	0	0	0	0	0	0	0	0
17	0	0	0	0	0	0	0	0	0	0	0	0	0	0	0	0	0	0	0	0	0	0	0	0	0	0	0	0	0
Tot <18	0	0	0	0	0	0	0	0	0	0	0	0	0	0	0	0	0	0	0	0	0	0	0	0	0	0	0	0	0
18	0	0	0	0	0	0	0	0	0	0	0	0	0	0	0	1	0	0	0	0	0	0	0	0	0	0			1
19	0	0	0	0	0	0	0	0	0	0	0	0	0	0	0	0	0	0	1	0	0	0	0	0	0	0			1
20	0	0	0	0	0	0	0	0	0	0	0	0	0	0	0	0	0	0	0	0	0	1	0	0	0	0			1
21	0	0	0	0	0	0	0	0	0	0	0	0	0	0	0	0	0	0	0	0	0	0	0	0	0	0			0
22	0	0	0	0	0	0	0	0	0	0	0	0	0	0	0	0	0	0	1	0	0	0	0	0	0	0			1
23	0	0	0	0	0	0	0	0	0	0	0	0	0	0	0	0	0	0	2	0	0	0	0	0	0	1			3
24	0	0	0	0	0	0	1	0	0	0	0	0	0	0	0	0	0	0	1	0	0	0	0	0	0	0			2
25-29	0	0	0	0	0	0	1	0	0	0	0	0	0	0	0	1	0	0	2	0	0	0	0	0	0	1			5
30-34	0	0	0	0	0	0	0	0	0	0	0	0	0	0	0	0	0	0	0	0	0	0	0	0	0	1			1
35-39	0	0	0	0	0	0	0	0	0	0	0	0	0	0	0	0	0	0	0	0	0	0	0	0	0	0			0
40-44	0	0	0	0	0	0	0	0	0	0	0	0	0	0	0	0	0	0	0	0	0	0	0	0	0	0			0
45-49	0	0	0	0	0	0	0	0	0	0	0	0	0	0	0	0	0	0	0	0	0	0	0	0	0	1			1
50-54	0	0	0	0	0	0	0	0	0	0	0	0	0	0	0	0	0	0	0	0	0	1	0	0	0	0			1
55-59	0	0	0	0	0	0	0	0	0	0	0	0	0	0	0	0	0	0	0	0	0	0	0	0	0	0			0
60-64	0	0	0	0	0	0	0	0	0	0	0	0	0	0	0	0	0	0	0	0	0	0	0	0	0	0			0
65+	0	0	0	0	0	0	0	0	0	0	0	0	0	0	0	0	0	0	0	0	0	0	0	0	0	0			0
Tot 18+	0	0	0	0	0	0	2	0	0	0	0	0	0	0	0	2	0	0	7	0	0	2	0	0	0	4			17
Male	0	0	0	0	0	0	1	0	0	0	0	0	0	0	0	2	0	0	7	0	0	0	0	0	0	4	0	0	14
Female	0	0	0	0	0	0	1	0	0	0	0	0	0	0	0	0	0	0	0	0	0	2	0	0	0	0	0	0	3
White	0	0	0	0	0	0	2	0	0	0	0	0	0	0	0	1	0	0	6	0	0	1	0	0	0	2	0	0	12
Black	0	0	0	0	0	0	0	0	0	0	0	0	0	0	0	1	0	0	1	0	0	0	0	0	0	2	0	0	4
Indian	0	0	0	0	0	0	0	0	0	0	0	0	0	0	0	0	0	0	0	0	0	0	0	0	0	0	0	0	0
Asian	0	0	0	0	0	0	0	0	0	0	0	0	0	0	0	0	0	0	0	0	0	0	0	0	0	0	0	0	0
Unk Race	0	0	0	0	0	0	0	0	0	0	0	0	0	0	0	0	0	0	0	0	0	1	0	0	0	0	0	0	1
Total	0	0	0	0	0	0	2	0	0	0	0	0	0	0	0	2	0	0	7	0	0	2	0	0	0	4	0	0	17

Offense Statistics for Year 2012 **Agency or Area:** Vernon **Pop:** 29,583

Index Offense	Offenses Number	Offenses Rate[2]	Clearances Number	Clearances Pct.	Value Stolen Total	Value Stolen Average
Murder	0	0.0	0	-----	$0	-----
Rape	5	16.9	2	40.0%	$0	$0
Robbery	8	27.0	4	50.0%	$1,624	$203
Aggravated Assault	34	114.9	27	79.4%	-----	-----
Burglary	65	219.7	17	26.2%	$78,346	$1,205
Larceny	240	811.3	79	32.9%	$176,196	$734
Motor Vehicle Theft	9	30.4	4	44.4%	$160,233	$17,804
Arson	2	6.8	0	0.0%	$5,001	$2,501
Crime Index Total[1]:	**361**	**1,220.3**	**133**	**36.8%**	**$416,399**	**$1,153**
					Value Recovered:	**$125,801**

1 Arson not included

2 All rates per 100,000 persons; crime rate of rape per 100,000 females is 32.8

Murder

Victim-Offender Relationship	female	male
Spouse	0	0
Live-In	0	0
Ex-spouse	0	0
Ex-live-in	0	0
Co-procreator	0	0
Parent	0	0
Stepparent	0	0
In-law	0	0
Grandparent	0	0
Child	0	0
Stepchild	0	0
Grandchild	0	0
Sibling	0	0
Other Family	0	0
Boy/Girlfriend	0	0
Homosexual	0	0
Friend	0	0
Child of Partner	0	0
Neighbor	0	0
Employee	0	0
Employer	0	0
Babysittee	0	0
Acquaintance	0	0
Other Known	0	0
Stranger	0	0
Unknown	0	0

Circumstance	
Argument	0
LEOKA	0
Drug Dealing	0
Gangland	0
Juvenile Gang	0
Lover's Quarrel	0
Mercy Killing	0
Other Felony	0
Other	0
Unknown	0

Weapon	
Handgun	0
Rifle	0
Shotgun	0
Other Gun	0
Unspec. Firearm	0
Knife	0
Blunt Object	0
Motor Vehicle	0
Strongarm	0
Poison	0
Explosives	0
Fire	0
Narcotics	0
Asphyxiation	0
Other	0
Unknown	0

Rape	n (clr)*
Completed	4 (2)
Attempted	1 (0)

Aggravated Assault	n (clr)
Firearm	*0 (0)*
Knife, Cutting Instrument	10 (9)
Other Dangerous Weapon	13 (10)
Strongarm (hands, feet, etc.)	11 (8)

Other Offenses	n (clr)
Negligent Manslaughter	*0 (0)*
Simple Assault	201 (83)
Officer Killed	*0* nc
Officer Assaulted	6 (5)

*n: offense; clr: clearance; nc: not collected.

Robbery	n (clr)	Total Loss	Avg. Loss
Highway/Street	1	$830	$830
Gas Station	*0*	*$0*	*$0*
Convenience Store	*0*	*$0*	*$0*
Bank	*0*	*$0*	*$0*
Other Business	3	$635	$212
Residence	*0*	*$0*	*$0*
Miscellaneous	4	$159	$40
Firearm	2 (0)		
Knife, Sharp Instrument	*0 (0)*		
Other Dangerous Weapon	*0 (0)*		
Strongarm (hands, feet, etc.)	6 (4)		

Burglary	n (clr)	Total Loss	Avg. Loss
Residence Night	20	$21,488	$1,074
Residence Day	30	$53,573	$1,786
Residence Unknown	*0*	*$0*	*$0*
Non-residence Night	5	$1,438	$288
Non-residence Day	10	$1,847	$185
Non-residence Unknown	*0*	*$0*	*$0*
Forcible Entry	30 (8)		
Unlawful Entry-No Force	33 (8)		
Attempt Forcible Entry	2 (1)		

Larceny	n	Total Loss	Avg. Loss
Pocket-picking	*0*	*$0*	*$0*
Purse-snatching	1	$255	$255
Shoplifting	53	$8,746	$165
Items from Motor Vehicles	60	$49,965	$833
MV Parts & Accessories	6	$44,542	$7,424
Bicycles	11	$3,118	$283
Items from Buildings	47	$39,814	$847
From Coin-op Machines	1	$750	$750
All Other	61	$29,006	$476
$200 and Over	112	$168,648	$1,506
$50 to $200	63	$6,518	$103
Under $50	65	$1,030	$16

Motor Vehicle Theft	n (clr)
Auto	8 (4)
Trucks & Buses	*0 (0)*
Other Vehicles	1 (0)

Arson	n (clr)	Total Loss	Avg. Loss
Structural	1 (0)	$1	$1
Mobile	1 (0)	$5,000	$5,000
Other	*0 (0)*	*$0*	*$0*

Arrest Statistics for Year 2012 **Agency: Vernon**

	Murder	Neg. Manslaughter	Forcible Rape	Robbery	Aggravated Assault	Burglary	Larceny-Theft	Motor Vehicle Theft	Arson	Simple Assault	Forgery/Counterfeiting	Fraud	Embezzlement	Stolen Property	Vandalism	Weapons Charges	Prostitution	Sex Offenses	Drug Abuse Violations	Gambling	Offense vs. Family	Driving Under Influence	Liquor Laws	Disorderly Conduct	Vagrancy	All Other Offenses	Curfew and Loitering	Runaways	TOTAL
<10	0	0	0	0	0	0	0	0	0	0	0	0	0	0	0	0	0	0	0	0	0	0	0	0	0	0	0	0	0
10-12	0	0	0	0	0	0	0	0	0	1	0	0	0	0	0	0	0	0	0	0	0	0	0	0	0	0	0	0	1
13-14	0	0	0	0	0	1	0	0	0	6	0	0	0	0	2	0	0	0	0	0	0	0	0	9	0	4	0	0	22
15	0	0	0	0	0	0	2	0	0	4	0	0	0	0	1	0	0	0	4	0	1	0	0	9	0	2	0	0	23
16	0	0	0	1	0	2	2	0	0	2	0	0	0	0	0	1	0	0	4	0	0	0	0	6	0	1	0	0	19
17	0	0	0	0	1	3	13	1	0	3	0	0	0	0	0	0	0	0	1	0	0	0	0	4	0	1	0	0	27
Tot <18	0	0	0	1	1	6	17	1	0	16	0	0	0	0	3	1	0	0	9	0	1	0	0	28	0	8	0	0	92
18	0	0	0	1	0	0	3	0	0	2	0	0	0	0	0	0	0	1	2	0	0	0	0	1	0	3			13
19	0	0	0	1	1	3	0	0	0	2	0	0	0	0	0	1	0	0	7	0	0	2	0	2	0	7			26
20	0	0	0	0	1	1	7	0	0	2	0	1	0	0	1	0	0	1	2	0	0	2	0	5	0	1			24
21	0	0	0	2	0	0	6	1	0	1	0	0	0	0	0	0	0	0	2	0	0	4	0	4	0	4			24
22	0	0	1	0	1	0	0	0	0	5	0	0	0	0	0	3	0	0	2	0	0	6	0	2	0	8			28
23	0	0	0	0	2	0	2	0	0	2	0	0	0	0	1	1	0	0	6	0	0	1	0	3	0	13			31
24	0	0	0	0	1	2	1	0	0	2	0	0	0	0	0	0	0	0	0	0	1	5	0	3	0	8			23
25-29	0	0	1	1	4	1	14	0	0	15	2	4	2	0	2	1	0	2	7	0	3	12	0	12	0	50			133
30-34	0	0	0	1	2	4	15	1	0	6	7	2	0	0	1	3	0	0	10	0	2	18	0	11	0	34			117
35-39	0	0	0	0	3	3	8	0	0	6	1	0	0	0	0	2	0	1	7	0	2	11	0	5	0	14			63
40-44	0	0	0	0	4	1	11	0	0	4	0	0	1	0	0	0	0	0	7	0	1	15	0	6	0	9			59
45-49	0	0	0	0	2	1	5	1	0	5	0	0	0	0	2	1	0	0	4	0	0	12	0	8	0	13			54
50-54	0	0	0	0	1	1	3	1	0	7	0	1	1	0	0	0	0	2	3	0	0	15	1	3	0	6			45
55-59	0	0	0	0	0	1	6	0	0	1	0	0	0	0	0	0	0	0	0	0	0	8	0	2	0	12			30
60-64	0	0	0	0	0	0	0	0	0	1	0	1	0	0	0	0	0	0	1	0	2	5	0	0	0	2			12
65+	0	0	0	0	0	0	0	0	0	2	0	0	0	0	0	0	0	0	0	0	0	4	0	0	0	0			6
Tot 18+	0	0	2	6	22	18	81	4	0	63	10	9	4	0	7	12	0	7	60	0	11	120	1	67	0	184			688
Male	0	0	2	5	18	22	64	5	0	49	7	5	2	0	7	13	0	6	53	0	11	83	1	58	0	148	0	0	559
Female	0	0	0	2	5	2	34	0	0	30	3	4	2	0	3	0	0	1	16	0	1	37	0	37	0	44	0	0	221
White	0	0	2	2	19	19	70	4	0	64	5	9	3	0	7	7	0	5	48	0	9	106	1	68	0	147	0	0	595
Black	0	0	0	5	4	4	28	1	0	14	5	0	1	0	3	5	0	1	20	0	3	12	0	26	0	41	0	0	173
Indian	0	0	0	0	0	0	0	0	0	0	0	0	0	0	0	0	0	0	0	0	0	0	0	0	0	0	0	0	0
Asian	0	0	0	0	0	1	0	0	0	1	0	0	0	0	0	0	0	1	0	0	0	1	0	1	0	1	0	0	6
Unk Race	0	0	0	0	0	0	0	0	0	0	0	0	0	0	0	1	0	0	1	0	0	1	0	0	0	3	0	0	6
Total	0	0	2	7	23	24	98	5	0	79	10	9	4	0	10	13	0	7	69	0	12	120	1	95	0	192	0	0	780

Offense Statistics for Year 2012 **Agency or Area:** Voluntown **Pop:** 2,665

Index Offense	Offenses Number	Offenses Rate[2]	Clearances Number	Clearances Pct.	Value Stolen Total	Value Stolen Average
Murder	0	0.0	0	-----	$0	-----
Rape	0	0.0	0	-----	$0	-----
Robbery	0	0.0	0	-----	$0	-----
Aggravated Assault	0	0.0	1	-----	-----	-----
Burglary	11	412.8	1	9.1%	$31,574	$2,870
Larceny	12	450.3	3	25.0%	$5,419	$452
Motor Vehicle Theft	0	0.0	0	-----	$0	-----
Arson	0	0.0	0	-----	$0	-----
Crime Index Total[1]:	**23**	**863.0**	**5**	**21.7%**	**$36,993**	**$1,608**
					Value Recovered:	**$438**

1 Arson not included

2 All rates per 100,000 persons; crime rate of rape per 100,000 females is 0.0

Murder

Victim-Offender Relationship	female	male
Spouse	0	0
Live-In	0	0
Ex-spouse	0	0
Ex-live-in	0	0
Co-procreator	0	0
Parent	0	0
Stepparent	0	0
In-law	0	0
Grandparent	0	0
Child	0	0
Stepchild	0	0
Grandchild	0	0
Sibling	0	0
Other Family	0	0
Boy/Girlfriend	0	0
Homosexual	0	0
Friend	0	0
Child of Partner	0	0
Neighbor	0	0
Employee	0	0
Employer	0	0
Babysittee	0	0
Acquaintance	0	0
Other Known	0	0
Stranger	0	0
Unknown	0	0

Circumstance	
Argument	0
LEOKA	0
Drug Dealing	0
Gangland	0
Juvenile Gang	0
Lover's Quarrel	0
Mercy Killing	0
Other Felony	0
Other	0
Unknown	0

Weapon	
Handgun	0
Rifle	0
Shotgun	0
Other Gun	0
Unspec. Firearm	0
Knife	0
Blunt Object	0
Motor Vehicle	0
Strongarm	0
Poison	0
Explosives	0
Fire	0
Narcotics	0
Asphyxiation	0
Other	0
Unknown	0

Rape	n (clr)*
Completed	0 (0)
Attempted	0 (0)

Aggravated Assault	n (clr)
Firearm	0 (0)
Knife, Cutting Instrument	0 (0)
Other Dangerous Weapon	0 (0)
Strongarm (hands, feet, etc.)	0 (1)

Other Offenses	n (clr)
Negligent Manslaughter	0 (0)
Simple Assault	14 (12)
Officer Killed	0 nc
Officer Assaulted	0 (0)

*n: offense; clr: clearance; nc: not collected.

Robbery	n (clr)	Total Loss	Avg. Loss
Highway/Street	0	$0	$0
Gas Station	0	$0	$0
Convenience Store	0	$0	$0
Bank	0	$0	$0
Other Business	0	$0	$0
Residence	0	$0	$0
Miscellaneous	0	$0	$0
Firearm	0 (0)		
Knife, Sharp Instrument	0 (0)		
Other Dangerous Weapon	0 (0)		
Strongarm (hands, feet, etc.)	0 (0)		

Burglary	n (clr)	Total Loss	Avg. Loss
Residence Night	3	$5,700	$1,900
Residence Day	7	$19,874	$2,839
Residence Unknown	0	$0	$0
Non-residence Night	0	$0	$0
Non-residence Day	1	$6,000	$6,000
Non-residence Unknown	0	$0	$0
Forcible Entry	7 (1)		
Unlawful Entry-No Force	4 (0)		
Attempt Forcible Entry	0 (0)		

Larceny	n	Total Loss	Avg. Loss
Pocket-picking	0	$0	$0
Purse-snatching	0	$0	$0
Shoplifting	1	$38	$38
Items from Motor Vehicles	1	$3,000	$3,000
MV Parts & Accessories	1	$1	$1
Bicycles	0	$0	$0
Items from Buildings	2	$400	$200
From Coin-op Machines	0	$0	$0
All Other	7	$1,980	$283
$200 and Over	6	$5,250	$875
$50 to $200	2	$129	$65
Under $50	4	$40	$10

Motor Vehicle Theft	n (clr)
Auto	0 (0)
Trucks & Buses	0 (0)
Other Vehicles	0 (0)

Arson	n (clr)	Total Loss	Avg. Loss
Structural	0 (0)	$0	$0
Mobile	0 (0)	$0	$0
Other	0 (0)	$0	$0

Arrest Statistics for Year 2012 **Agency: Voluntown**

	Murder	Neg. Manslaughter	Forcible Rape	Robbery	Aggravated Assault	Burglary	Larceny-Theft	Motor Vehicle Theft	Arson	Simple Assault	Forgery/Counterfeiting	Fraud	Embezzlement	Stolen Property	Vandalism	Weapons Charges	Prostitution	Sex Offenses	Drug Abuse Violations	Gambling	Offense vs. Family	Driving Under Influence	Liquor Laws	Disorderly Conduct	Vagrancy	All Other Offenses	Curfew and Loitering	Runaways	TOTAL
<10	0	0	0	0	0	0	0	0	0	0	0	0	0	0	0	0	0	0	0	0	0	0	0	0	0	0	0	0	0
10-12	0	0	0	0	0	0	0	0	0	0	0	0	0	0	0	0	0	0	0	0	0	0	0	0	0	0	0	0	0
13-14	0	0	0	0	0	0	0	0	0	0	0	0	0	0	0	0	0	0	0	0	0	0	0	0	0	0	0	0	0
15	0	0	0	0	0	0	0	0	0	0	0	0	0	0	0	0	0	0	0	0	0	0	0	0	0	0	0	0	0
16	0	0	0	0	0	0	0	0	0	0	0	0	0	0	0	0	0	0	0	0	0	0	0	0	0	0	0	0	0
17	0	0	0	0	0	0	0	0	0	1	0	0	0	0	0	0	0	0	0	0	0	0	0	0	0	0	0	0	1
Tot <18	0	0	0	0	0	0	0	0	0	1	0	0	0	0	0	0	0	0	0	0	0	0	0	0	0	0	0	0	1
18	0	0	0	0	0	0	0	0	0	0	0	0	0	0	0	0	0	0	0	0	0	0	0	0	0	0			0
19	0	0	0	0	1	0	0	0	0	0	0	0	0	0	0	0	0	0	0	0	0	0	0	0	0	0			1
20	0	0	0	0	0	0	2	0	0	0	0	0	0	0	0	0	0	0	0	0	0	0	0	0	0	0			2
21	0	0	0	0	0	0	2	0	0	0	0	0	0	0	0	0	0	0	0	0	0	0	0	0	0	2			4
22	0	0	0	0	0	0	0	0	0	1	0	0	0	0	0	0	0	0	0	0	0	0	0	0	0	0			1
23	0	0	0	0	0	0	0	0	0	0	0	0	0	0	0	0	0	0	0	0	0	0	0	0	0	0			0
24	0	0	0	0	0	0	0	0	0	0	0	0	0	0	0	0	0	0	0	0	0	0	0	0	0	0			0
25-29	0	0	0	0	2	0	0	0	0	2	0	0	0	0	1	0	0	0	0	0	0	2	0	0	0	2			9
30-34	0	0	0	0	0	0	0	0	0	2	0	0	0	0	0	0	0	0	0	0	0	1	0	0	0	0			3
35-39	0	0	0	0	0	0	1	0	0	2	0	0	0	0	0	0	0	0	0	0	0	1	0	0	0	0			4
40-44	0	0	0	0	0	0	0	0	0	0	0	0	0	0	0	0	0	0	0	0	0	0	0	0	0	1			1
45-49	0	0	0	0	0	0	0	0	0	0	0	0	0	0	0	0	0	0	0	0	0	1	0	0	0	1			2
50-54	0	0	0	0	0	0	0	0	0	0	0	0	0	0	0	0	0	0	0	0	0	1	0	0	0	1			2
55-59	0	0	0	0	0	0	0	0	0	1	0	0	0	0	0	0	0	0	0	0	0	3	0	0	0	0			4
60-64	0	0	0	0	0	0	0	0	0	0	0	0	0	0	0	0	0	0	0	0	0	0	0	0	0	0			0
65+	0	0	0	0	0	0	0	0	0	0	0	0	0	0	0	0	0	0	0	0	0	0	0	0	0	1			1
Tot 18+	0	0	0	0	3	0	5	0	0	8	0	0	0	0	1	0	0	0	0	0	0	9	0	0	0	8			34
Male	0	0	0	0	3	0	3	0	0	7	0	0	0	0	1	0	0	0	0	0	0	7	0	0	0	7	0	0	28
Female	0	0	0	0	0	0	2	0	0	2	0	0	0	0	0	0	0	0	0	0	0	2	0	0	0	1	0	0	7
White	0	0	0	0	3	0	5	0	0	7	0	0	0	0	1	0	0	0	0	0	0	8	0	0	0	8	0	0	32
Black	0	0	0	0	0	0	0	0	0	2	0	0	0	0	0	0	0	0	0	0	0	0	0	0	0	0	0	0	2
Indian	0	0	0	0	0	0	0	0	0	0	0	0	0	0	0	0	0	0	0	0	0	0	0	0	0	0	0	0	0
Asian	0	0	0	0	0	0	0	0	0	0	0	0	0	0	0	0	0	0	0	0	0	0	0	0	0	0	0	0	0
Unk Race	0	0	0	0	0	0	0	0	0	0	0	0	0	0	0	0	0	0	0	0	0	1	0	0	0	0	0	0	1
Total	0	0	0	0	3	0	5	0	0	9	0	0	0	0	1	0	0	0	0	0	0	9	0	0	0	8	0	0	35

Offense Statistics for Year 2012 **Agency or Area:** Wallingford **Pop:** 45,362

Index Offense	Offenses Number	Offenses Rate[2]	Clearances Number	Clearances Pct.	Value Stolen Total	Value Stolen Average
Murder	0	0.0	0	-----	$0	-----
Rape	2	4.4	0	0.0%	$0	$0
Robbery	10	22.0	7	70.0%	$127,491	$12,749
Aggravated Assault	3	6.6	2	66.7%	-----	-----
Burglary	161	354.9	32	19.9%	$186,187	$1,156
Larceny	729	1,607.1	248	34.0%	$537,852	$738
Motor Vehicle Theft	25	55.1	1	4.0%	$180,843	$7,234
Arson	2	4.4	0	0.0%	$2	$1
Crime Index Total[1]:	**930**	**2,050.2**	**290**	**31.2%**	**$1,032,373**	**$1,110**

[1] Arson not included **Value Recovered: $115,224**

[2] All rates per 100,000 persons; crime rate of rape per 100,000 females is 8.5

Murder

Victim-Offender Relationship	female	male
Spouse	0	0
Live-In	0	0
Ex-spouse	0	0
Ex-live-in	0	0
Co-procreator	0	0
Parent	0	0
Stepparent	0	0
In-law	0	0
Grandparent	0	0
Child	0	0
Stepchild	0	0
Grandchild	0	0
Sibling	0	0
Other Family	0	0
Boy/Girlfriend	0	0
Homosexual	0	0
Friend	0	0
Child of Partner	0	0
Neighbor	0	0
Employee	0	0
Employer	0	0
Babysittee	0	0
Acquaintance	0	0
Other Known	0	0
Stranger	0	0
Unknown	0	0

Circumstance	
Argument	0
LEOKA	0
Drug Dealing	0
Gangland	0
Juvenile Gang	0
Lover's Quarrel	0
Mercy Killing	0
Other Felony	0
Other	0
Unknown	0

Weapon	
Handgun	0
Rifle	0
Shotgun	0
Other Gun	0
Unspec. Firearm	0
Knife	0
Blunt Object	0
Motor Vehicle	0
Strongarm	0
Poison	0
Explosives	0
Fire	0
Narcotics	0
Asphyxiation	0
Other	0
Unknown	0

Rape	n (clr)*
Completed	2 (0)
Attempted	*0 (0)*

Aggravated Assault	n (clr)
Firearm	*0 (0)*
Knife, Cutting Instrument	*0 (0)*
Other Dangerous Weapon	1 (0)
Strongarm (hands, feet, etc.)	2 (2)

Other Offenses	n (clr)
Negligent Manslaughter	*0 (0)*
Simple Assault	168 (128)
Officer Killed	*0* nc
Officer Assaulted	6 (6)

*n: offense; clr: clearance; nc: not collected.

Robbery	n (clr)	Total Loss	Avg. Loss
Highway/Street	*0*	*$0*	*$0*
Gas Station	*0*	*$0*	*$0*
Convenience Store	3	$3,760	$1,253
Bank	1	$122,494	$122,494
Other Business	6	$1,237	$206
Residence	*0*	*$0*	*$0*
Miscellaneous	*0*	*$0*	*$0*
Firearm	2 (1)		
Knife, Sharp Instrument	*0 (0)*		
Other Dangerous Weapon	2 (2)		
Strongarm (hands, feet, etc.)	6 (4)		

Burglary	n (clr)	Total Loss	Avg. Loss
Residence Night	25	$35,797	$1,432
Residence Day	74	$124,370	$1,681
Residence Unknown	*0*	*$0*	*$0*
Non-residence Night	27	$9,147	$339
Non-residence Day	35	$16,873	$482
Non-residence Unknown	*0*	*$0*	*$0*
Forcible Entry	69 (10)		
Unlawful Entry-No Force	92 (22)		
Attempt Forcible Entry	*0 (0)*		

Larceny	n	Total Loss	Avg. Loss
Pocket-picking	*0*	*$0*	*$0*
Purse-snatching	*0*	*$0*	*$0*
Shoplifting	181	$38,467	$213
Items from Motor Vehicles	59	$25,913	$439
MV Parts & Accessories	30	$20,850	$695
Bicycles	2	$1,100	$550
Items from Buildings	38	$86,441	$2,275
From Coin-op Machines	39	$7,052	$181
All Other	380	$358,029	$942
$200 and Over	247	$518,485	$2,099
$50 to $200	162	$16,784	$104
Under $50	320	$2,583	$8

Motor Vehicle Theft	n (clr)
Auto	16 (1)
Trucks & Buses	6 (0)
Other Vehicles	3 (0)

Arson	n (clr)	Total Loss	Avg. Loss
Structural	*0 (0)*	*$0*	*$0*
Mobile	1 (0)	$1	$1
Other	1 (0)	$1	$1

Arrest Statistics for Year 2012 **Agency: Wallingford**

	Murder	Neg. Manslaughter	Forcible Rape	Robbery	Aggravated Assault	Burglary	Larceny-Theft	Motor Vehicle Theft	Arson	Simple Assault	Forgery/Counterfeiting	Fraud	Embezzlement	Stolen Property	Vandalism	Weapons Charges	Prostitution	Sex Offenses	Drug Abuse Violations	Gambling	Offense vs. Family	Driving Under Influence	Liquor Laws	Disorderly Conduct	Vagrancy	All Other Offenses	Curfew and Loitering	Runaways	TOTAL
<10	0	0	0	0	0	0	1	0	0	0	0	0	0	0	0	0	0	0	0	0	0	0	0	0	0	1	0	0	2
10-12	0	0	0	0	0	0	1	0	0	0	0	0	0	0	0	0	0	0	0	0	0	0	0	5	0	2	0	0	8
13-14	0	0	0	0	0	3	2	0	0	0	0	0	0	0	0	0	0	0	0	0	0	0	0	2	0	2	0	0	9
15	0	0	0	0	0	0	3	0	0	3	0	0	0	0	1	0	0	0	0	0	0	0	0	0	0	5	0	0	12
16	0	0	0	0	0	2	6	0	0	1	0	0	0	0	1	0	0	0	2	0	0	0	0	4	0	5	0	0	21
17	0	0	0	0	0	1	16	0	0	0	0	0	0	0	4	0	0	0	5	0	0	1	0	2	0	3	0	0	32
Tot <18	0	0	0	0	0	6	29	0	0	4	0	0	0	0	6	0	0	0	7	0	0	1	0	13	0	18	0	0	84
18	0	0	0	0	0	2	11	0	0	3	0	0	0	0	0	0	0	0	5	0	0	2	0	1	0	7			31
19	0	0	0	0	0	0	16	0	0	3	0	0	0	1	2	2	0	1	8	0	0	2	0	4	0	9			48
20	0	0	0	0	0	3	17	0	0	7	1	0	0	0	0	0	0	0	9	0	0	5	0	1	0	16			59
21	0	0	0	1	0	1	12	0	0	1	0	1	0	0	0	0	0	0	8	0	0	3	0	3	0	9			39
22	0	0	0	0	0	4	20	0	0	4	0	1	0	0	1	0	0	0	7	0	0	4	1	5	0	8			55
23	0	0	0	0	0	0	21	0	0	2	0	2	0	0	0	1	0	0	7	0	0	2	1	1	0	13			50
24	0	0	0	0	0	3	7	0	0	3	0	0	0	1	0	1	0	0	6	0	0	6	0	2	0	10			39
25-29	0	0	0	0	0	6	39	0	0	6	3	2	0	0	0	1	0	0	35	0	0	19	1	20	0	32			164
30-34	0	0	0	1	1	1	34	0	0	16	3	3	0	0	1	0	0	0	27	0	0	20	0	8	0	18			133
35-39	0	0	0	3	0	0	28	0	0	5	3	2	0	0	0	0	0	1	7	0	0	17	0	11	0	23			100
40-44	0	0	0	0	0	1	15	1	0	10	0	1	0	0	2	0	0	0	11	0	0	10	0	11	0	17			79
45-49	0	0	0	1	0	2	12	0	0	7	1	1	0	0	0	0	0	0	1	0	0	14	1	17	0	25			82
50-54	0	0	0	0	0	4	11	1	0	8	0	1	0	0	0	0	0	0	4	0	0	13	1	12	0	12			67
55-59	0	0	0	1	0	0	4	0	0	2	0	0	0	0	0	0	0	0	5	0	0	7	3	3	0	7			32
60-64	0	0	0	0	0	0	1	0	0	1	0	0	0	0	0	0	0	0	0	0	0	3	0	2	0	2			9
65+	0	0	0	0	0	0	1	0	0	2	0	0	0	0	0	0	0	0	0	0	0	0	0	3	0	5			11
Tot 18+	0	0	0	7	1	27	249	2	0	80	11	14	0	2	6	5	0	2	140	0	0	127	8	104	0	213			998
Male	0	0	0	3	1	27	125	2	0	60	5	6	0	2	11	4	0	2	112	0	0	101	6	78	0	153	0	0	698
Female	0	0	0	4	0	6	153	0	0	24	6	8	0	0	1	1	0	0	35	0	0	27	2	39	0	78	0	0	384
White	0	0	0	6	1	30	222	2	0	75	10	12	0	2	12	4	0	2	139	0	0	120	7	111	0	210	0	0	965
Black	0	0	0	1	0	1	44	0	0	8	1	2	0	0	0	1	0	0	5	0	0	5	0	5	0	16	0	0	89
Indian	0	0	0	0	0	0	0	0	0	0	0	0	0	0	0	0	0	0	0	0	0	0	1	0	0	0	0	0	1
Asian	0	0	0	0	0	1	4	0	0	0	0	0	0	0	0	0	0	0	0	0	0	1	0	0	0	0	0	0	6
Unk Race	0	0	0	0	0	1	8	0	0	1	0	0	0	0	0	0	0	0	3	0	0	2	0	1	0	5	0	0	21
Total	0	0	0	7	1	33	278	2	0	84	11	14	0	2	12	5	0	2	147	0	0	128	8	117	0	231	0	0	1082

Offense Statistics for Year 2012 **Agency or Area:** Warren **Pop:** 1,322

Index Offense	Offenses Number	Offenses Rate[2]	Clearances Number	Clearances Pct.	Value Stolen Total	Value Stolen Average
Murder	0	0.0	0	-----	$0	-----
Rape	0	0.0	1	-----	$0	-----
Robbery	0	0.0	0	-----	$0	-----
Aggravated Assault	0	0.0	0	-----	-----	-----
Burglary	6	453.9	3	50.0%	$19,964	$3,327
Larceny	11	832.1	0	0.0%	$2,623	$238
Motor Vehicle Theft	0	0.0	0	-----	$0	-----
Arson	0	0.0	0	-----	$0	-----
Crime Index Total[1]:	**17**	**1,285.9**	**4**	**23.5%**	**$22,587**	**$1,329**
				Value Recovered:		**$1,840**

1 Arson not included

2 All rates per 100,000 persons; crime rate of rape per 100,000 females is 0.0

Murder

Victim-Offender Relationship	female	male
Spouse	0	0
Live-In	0	0
Ex-spouse	0	0
Ex-live-in	0	0
Co-procreator	0	0
Parent	0	0
Stepparent	0	0
In-law	0	0
Grandparent	0	0
Child	0	0
Stepchild	0	0
Grandchild	0	0
Sibling	0	0
Other Family	0	0
Boy/Girlfriend	0	0
Homosexual	0	0
Friend	0	0
Child of Partner	0	0
Neighbor	0	0
Employee	0	0
Employer	0	0
Babysittee	0	0
Acquaintance	0	0
Other Known	0	0
Stranger	0	0
Unknown	0	0

Circumstance	
Argument	0
LEOKA	0
Drug Dealing	0
Gangland	0
Juvenile Gang	0
Lover's Quarrel	0
Mercy Killing	0
Other Felony	0
Other	0
Unknown	0

Weapon	
Handgun	0
Rifle	0
Shotgun	0
Other Gun	0
Unspec. Firearm	0
Knife	0
Blunt Object	0
Motor Vehicle	0
Strongarm	0
Poison	0
Explosives	0
Fire	0
Narcotics	0
Asphyxiation	0
Other	0
Unknown	0

Rape	n (clr)*
Completed	0 (1)
Attempted	0 (0)

Aggravated Assault	n (clr)
Firearm	0 (0)
Knife, Cutting Instrument	0 (0)
Other Dangerous Weapon	0 (0)
Strongarm (hands, feet, etc.)	0 (0)

Other Offenses	n (clr)
Negligent Manslaughter	0 (0)
Simple Assault	4 (4)
Officer Killed	0 nc
Officer Assaulted	0 (0)

*n: offense; clr: clearance; nc: not collected.

Robbery	n (clr)	Total Loss	Avg. Loss
Highway/Street	0	$0	$0
Gas Station	0	$0	$0
Convenience Store	0	$0	$0
Bank	0	$0	$0
Other Business	0	$0	$0
Residence	0	$0	$0
Miscellaneous	0	$0	$0
Firearm	0 (0)		
Knife, Sharp Instrument	0 (0)		
Other Dangerous Weapon	0 (0)		
Strongarm (hands, feet, etc.)	0 (0)		

Burglary	n (clr)	Total Loss	Avg. Loss
Residence Night	2	$1,177	$589
Residence Day	3	$18,747	$6,249
Residence Unknown	0	$0	$0
Non-residence Night	1	$40	$40
Non-residence Day	0	$0	$0
Non-residence Unknown	0	$0	$0
Forcible Entry	4 (3)		
Unlawful Entry-No Force	2 (0)		
Attempt Forcible Entry	0 (0)		

Larceny	n	Total Loss	Avg. Loss
Pocket-picking	0	$0	$0
Purse-snatching	0	$0	$0
Shoplifting	0	$0	$0
Items from Motor Vehicles	8	$1,593	$199
MV Parts & Accessories	0	$0	$0
Bicycles	0	$0	$0
Items from Buildings	0	$0	$0
From Coin-op Machines	0	$0	$0
All Other	3	$1,030	$343
$200 and Over	5	$2,110	$422
$50 to $200	4	$460	$115
Under $50	2	$53	$27

Motor Vehicle Theft	n (clr)
Auto	0 (0)
Trucks & Buses	0 (0)
Other Vehicles	0 (0)

Arson	n (clr)	Total Loss	Avg. Loss
Structural	0 (0)	$0	$0
Mobile	0 (0)	$0	$0
Other	0 (0)	$0	$0

Arrest Statistics for Year 2012 **Agency: Warren**

	Murder	Neg. Manslaughter	Forcible Rape	Robbery	Aggravated Assault	Burglary	Larceny-Theft	Motor Vehicle Theft	Arson	Simple Assault	Forgery/Counterfeiting	Fraud	Embezzlement	Stolen Property	Vandalism	Weapons Charges	Prostitution	Sex Offenses	Drug Abuse Violations	Gambling	Offense vs. Family	Driving Under Influence	Liquor Laws	Disorderly Conduct	Vagrancy	All Other Offenses	Curfew and Loitering	Runaways	TOTAL
<10	0	0	0	0	0	0	0	0	0	0	0	0	0	0	0	0	0	0	0	0	0	0	0	0	0	0	0	0	0
10-12	0	0	0	0	0	0	0	0	0	0	0	0	0	0	0	0	0	0	0	0	0	0	0	0	0	0	0	0	0
13-14	0	0	0	0	0	0	0	0	0	0	0	0	0	0	0	0	0	0	0	0	0	0	0	0	0	0	0	0	0
15	0	0	0	0	0	0	0	0	0	0	0	0	0	0	0	0	0	0	0	0	0	0	0	0	0	0	0	0	0
16	0	0	0	0	0	0	0	0	0	0	0	0	0	0	0	0	0	0	0	0	0	0	0	0	0	1	0	0	1
17	0	0	0	0	0	0	0	0	0	1	0	0	0	0	0	0	0	0	0	0	0	0	0	0	0	0	0	0	1
Tot <18	0	0	0	0	0	0	0	0	0	1	0	0	0	0	0	0	0	0	0	0	0	0	0	0	0	1	0	0	2
18	0	0	0	0	0	0	0	0	0	0	0	0	0	0	0	0	0	0	0	0	0	0	0	0	0	0			0
19	0	0	0	0	0	0	0	0	0	0	0	0	0	0	0	0	0	0	0	0	0	0	0	0	0	0			0
20	0	0	0	0	0	0	0	0	0	0	0	0	0	0	0	0	0	0	1	0	0	0	0	0	0	0			1
21	0	0	0	0	0	0	0	0	0	0	0	0	0	0	0	0	0	0	0	0	0	0	0	0	0	0			0
22	0	0	0	0	0	0	1	0	0	0	0	0	0	0	0	0	0	0	0	0	0	0	0	0	0	0			1
23	0	0	0	0	0	0	0	0	0	0	0	0	0	0	0	0	0	0	0	0	0	0	0	0	0	0			0
24	0	0	0	0	0	0	0	0	0	0	0	0	0	0	0	0	0	1	0	0	0	0	0	0	0	1			2
25-29	0	0	0	0	0	0	0	0	0	0	0	0	0	0	0	0	0	0	0	0	0	0	0	0	0	1			1
30-34	0	0	0	0	0	0	0	0	0	0	0	0	0	0	0	0	0	0	0	0	0	0	0	0	0	0			0
35-39	0	0	0	0	0	1	1	0	0	1	0	0	0	0	0	0	0	0	0	0	0	0	0	0	0	0			3
40-44	0	0	0	0	1	0	0	0	0	0	0	0	0	0	0	0	0	0	0	0	0	0	0	0	0	0			1
45-49	0	0	0	0	0	0	0	0	0	1	0	0	0	0	0	0	0	0	0	0	0	0	0	0	0	0			1
50-54	0	0	0	0	0	0	0	0	0	0	0	0	0	0	0	0	0	0	0	0	0	0	0	0	0	1			1
55-59	0	0	0	0	0	0	0	0	0	0	0	0	0	0	0	0	0	0	0	0	0	0	0	0	0	0			0
60-64	0	0	0	0	0	0	0	0	0	0	0	0	0	0	0	0	0	0	0	0	0	0	0	0	0	0			0
65+	0	0	0	0	0	0	0	0	0	0	0	0	0	0	0	0	0	0	0	0	0	0	0	0	0	0			0
Tot 18+	0	0	0	0	1	1	2	0	0	2	0	0	0	0	0	0	0	1	1	0	0	0	0	0	0	3			11
Male	0	0	0	0	1	1	2	0	0	1	0	0	0	0	0	0	0	1	1	0	0	0	0	0	0	3	0	0	10
Female	0	0	0	0	0	0	0	0	0	2	0	0	0	0	0	0	0	0	0	0	0	0	0	0	0	1	0	0	3
White	0	0	0	0	1	1	2	0	0	3	0	0	0	0	0	0	0	1	1	0	0	0	0	0	0	4	0	0	13
Black	0	0	0	0	0	0	0	0	0	0	0	0	0	0	0	0	0	0	0	0	0	0	0	0	0	0	0	0	0
Indian	0	0	0	0	0	0	0	0	0	0	0	0	0	0	0	0	0	0	0	0	0	0	0	0	0	0	0	0	0
Asian	0	0	0	0	0	0	0	0	0	0	0	0	0	0	0	0	0	0	0	0	0	0	0	0	0	0	0	0	0
Unk Race	0	0	0	0	0	0	0	0	0	0	0	0	0	0	0	0	0	0	0	0	0		0	0	0	0	0	0	
Total	0	0	0	0	1	1	2	0	0	3	0	0	0	0	0	0	0	1	1	0	0	0	0	0	0	4	0	0	13

Offense Statistics for Year 2012 **Agency or Area:** Washington **Pop:** 3,790

Index Offense	Offenses Number	Offenses Rate[2]	Clearances Number	Clearances Pct.	Value Stolen Total	Value Stolen Average
Murder	0	0.0	0	-----	$0	-----
Rape	0	0.0	0	-----	$0	-----
Robbery	0	0.0	0	-----	$0	-----
Aggravated Assault	2	52.8	2	100.0%	-----	-----
Burglary	6	158.3	4	66.7%	$8,624	$1,437
Larceny	18	474.9	5	27.8%	$8,823	$490
Motor Vehicle Theft	1	26.4	1	100.0%	$7,460	$7,460
Arson	0	0.0	0	-----	$0	-----
Crime Index Total[1]:	**27**	**712.4**	**12**	**44.4%**	**$24,907**	**$922**
				Value Recovered:		**$9,058**

1 Arson not included

2 All rates per 100,000 persons; crime rate of rape per 100,000 females is 0.0

Murder

Victim-Offender Relationship	female	male
Spouse	0	0
Live-In	0	0
Ex-spouse	0	0
Ex-live-in	0	0
Co-procreator	0	0
Parent	0	0
Stepparent	0	0
In-law	0	0
Grandparent	0	0
Child	0	0
Stepchild	0	0
Grandchild	0	0
Sibling	0	0
Other Family	0	0
Boy/Girlfriend	0	0
Homosexual	0	0
Friend	0	0
Child of Partner	0	0
Neighbor	0	0
Employee	0	0
Employer	0	0
Babysittee	0	0
Acquaintance	0	0
Other Known	0	0
Stranger	0	0
Unknown	0	0

Circumstance	
Argument	0
LEOKA	0
Drug Dealing	0
Gangland	0
Juvenile Gang	0
Lover's Quarrel	0
Mercy Killing	0
Other Felony	0
Other	0
Unknown	0

Weapon	
Handgun	0
Rifle	0
Shotgun	0
Other Gun	0
Unspec. Firearm	0
Knife	0
Blunt Object	0
Motor Vehicle	0
Strongarm	0
Poison	0
Explosives	0
Fire	0
Narcotics	0
Asphyxiation	0
Other	0
Unknown	0

Rape	n (clr)*
Completed	0 (0)
Attempted	0 (0)

Aggravated Assault	n (clr)
Firearm	0 (0)
Knife, Cutting Instrument	1 (1)
Other Dangerous Weapon	0 (0)
Strongarm (hands, feet, etc.)	1 (1)

Other Offenses	n (clr)
Negligent Manslaughter	0 (0)
Simple Assault	13 (10)
Officer Killed	0 nc
Officer Assaulted	0 (0)

*n: offense; clr: clearance; nc: not collected.

Robbery	n (clr)	Total Loss	Avg. Loss
Highway/Street	0	$0	$0
Gas Station	0	$0	$0
Convenience Store	0	$0	$0
Bank	0	$0	$0
Other Business	0	$0	$0
Residence	0	$0	$0
Miscellaneous	0	$0	$0
Firearm	0 (0)		
Knife, Sharp Instrument	0 (0)		
Other Dangerous Weapon	0 (0)		
Strongarm (hands, feet, etc.)	0 (0)		

Burglary	n (clr)	Total Loss	Avg. Loss
Residence Night	3	$5,849	$1,950
Residence Day	3	$2,775	$925
Residence Unknown	0	$0	$0
Non-residence Night	0	$0	$0
Non-residence Day	0	$0	$0
Non-residence Unknown	0	$0	$0
Forcible Entry	1 (1)		
Unlawful Entry-No Force	5 (3)		
Attempt Forcible Entry	0 (0)		

Larceny	n	Total Loss	Avg. Loss
Pocket-picking	0	$0	$0
Purse-snatching	0	$0	$0
Shoplifting	1	$293	$293
Items from Motor Vehicles	6	$4,711	$785
MV Parts & Accessories	0	$0	$0
Bicycles	0	$0	$0
Items from Buildings	0	$0	$0
From Coin-op Machines	0	$0	$0
All Other	11	$3,819	$347
$200 and Over	12	$8,431	$703
$50 to $200	3	$391	$130
Under $50	3	$1	$0

Motor Vehicle Theft	n (clr)
Auto	0 (0)
Trucks & Buses	0 (0)
Other Vehicles	1 (1)

Arson	n (clr)	Total Loss	Avg. Loss
Structural	0 (0)	$0	$0
Mobile	0 (0)	$0	$0
Other	0 (0)	$0	$0

Arrest Statistics for Year 2012 **Agency: Washington**

	Murder	Neg. Manslaughter	Forcible Rape	Robbery	Aggravated Assault	Burglary	Larceny-Theft	Motor Vehicle Theft	Arson	Simple Assault	Forgery/Counterfeiting	Fraud	Embezzlement	Stolen Property	Vandalism	Weapons Charges	Prostitution	Sex Offenses	Drug Abuse Violations	Gambling	Offense vs. Family	Driving Under Influence	Liquor Laws	Disorderly Conduct	Vagrancy	All Other Offenses	Curfew and Loitering	Runaways	TOTAL
<10	0	0	0	0	0	0	0	0	0	0	0	0	0	0	0	0	0	0	0	0	0	0	0	0	0	0	0	0	0
10-12	0	0	0	0	0	0	0	0	0	0	0	0	0	0	0	0	0	0	0	0	0	0	0	0	0	0	0	0	0
13-14	0	0	0	0	0	0	0	0	0	0	0	0	0	0	0	0	0	0	0	0	0	0	0	0	0	0	0	0	0
15	0	0	0	0	0	0	0	0	0	0	0	0	0	0	0	0	0	0	1	0	0	0	0	0	0	0	0	0	1
16	0	0	0	0	0	0	1	0	0	0	0	0	0	0	0	0	0	0	1	0	0	0	0	0	0	0	0	0	2
17	0	0	0	0	0	0	1	0	0	0	0	0	0	0	1	0	0	0	0	0	0	0	0	0	0	0	0	0	2
Tot <18	0	0	0	0	0	0	2	0	0	0	0	0	0	0	1	0	0	0	2	0	0	0	0	0	0	0	0	0	5
18	0	0	0	0	0	1	0	0	0	0	0	0	0	0	1	0	0	0	0	0	0	0	0	0	0	1			3
19	0	0	0	0	0	0	0	0	0	0	0	0	0	0	0	0	0	1	0	0	0	0	0	0	0	0			1
20	0	0	0	0	0	0	0	0	0	0	0	0	0	0	1	0	0	0	0	0	0	0	0	0	0	1			2
21	0	0	0	0	0	0	0	0	0	1	0	0	0	0	0	0	0	0	0	0	0	0	0	0	0	0			1
22	0	0	0	0	0	0	0	0	0	0	0	0	0	0	0	0	0	0	1	0	0	1	0	0	0	1			3
23	0	0	0	0	0	0	0	0	0	0	0	1	0	0	0	1	0	0	0	0	0	1	0	0	0	0			3
24	0	0	0	0	0	0	0	0	0	0	0	0	0	0	0	0	0	0	0	0	0	0	0	0	0	1			1
25-29	0	0	0	0	0	0	1	0	0	0	0	0	0	0	0	0	0	0	0	0	0	0	0	0	0	1			2
30-34	0	0	0	0	0	0	4	0	0	2	0	0	0	1	0	0	0	0	0	0	0	0	0	0	0	0			7
35-39	0	0	0	0	0	1	1	0	0	2	0	0	0	0	0	0	0	0	0	0	0	0	0	0	0	1			5
40-44	0	0	0	0	0	0	0	0	0	1	0	0	0	0	0	0	0	0	0	0	0	0	0	0	0	0			1
45-49	0	0	0	0	0	0	0	0	0	0	0	0	0	0	0	0	0	0	0	0	0	0	0	0	0	1			1
50-54	0	0	0	0	0	0	0	0	0	0	0	0	0	0	0	0	0	0	0	0	0	3	0	0	0	0			3
55-59	0	0	0	0	0	0	0	0	0	0	0	0	0	0	0	0	0	0	0	0	0	0	0	0	0	0			0
60-64	0	0	0	0	0	0	0	0	0	0	0	0	0	0	0	0	0	0	0	0	0	0	0	0	0	0			0
65+	0	0	0	0	0	0	0	0	0	0	0	0	0	0	0	0	0	0	0	0	0	0	0	0	0	1			1
Tot 18+	0	0	0	0	0	2	6	0	0	6	0	1	0	1	2	1	0	1	1	0	0	5	0	0	0	8			34
Male	0	0	0	0	0	2	7	0	0	3	0	1	0	1	2	1	0	1	2	0	0	3	0	0	0	7	0	0	30
Female	0	0	0	0	0	0	1	0	0	3	0	0	0	0	1	0	0	0	1	0	0	2	0	0	0	1	0	0	9
White	0	0	0	0	0	1	6	0	0	5	0	1	0	1	3	1	0	0	3	0	0	5	0	0	0	8	0	0	34
Black	0	0	0	0	0	0	0	0	0	1	0	0	0	0	0	0	0	0	0	0	0	0	0	0	0	0	0	0	1
Indian	0	0	0	0	0	0	0	0	0	0	0	0	0	0	0	0	0	0	0	0	0	0	0	0	0	0	0	0	0
Asian	0	0	0	0	0	0	0	0	0	0	0	0	0	0	0	0	0	0	0	0	0	0	0	0	0	0	0	0	0
Unk Race	0	0	0	0	0	1	2	0	0	0	0	0	0	0	0	0	0	1	0	0	0		0	0	0	0	0	0	4
Total	0	0	0	0	0	2	8	0	0	6	0	1	0	1	3	1	0	1	3	0	0	5	0	0	0	8	0	0	39

Offense Statistics for Year 2012 **Agency or Area:** Waterbury **Pop:** 113,092

Index Offense	Offenses Number	Offenses Rate[2]	Clearances Number	Clearances Pct.	Value Stolen Total	Value Stolen Average
Murder	5	4.4	5	100.0%	$0	$0
Rape	7	6.2	4	57.1%	$0	$0
Robbery	185	163.6	70	37.8%	$150,951	$816
Aggravated Assault	131	115.8	87	66.4%	-----	-----
Burglary	662	585.4	112	16.9%	$1,078,252	$1,629
Larceny	3,538	3,128.4	824	23.3%	$1,880,288	$531
Motor Vehicle Theft	513	453.6	52	10.1%	$2,711,680	$5,286
Arson	8	7.1	2	25.0%	$142,300	$17,788
Crime Index Total[1]:	**5,041**	**4,457.4**	**1,154**	**22.9%**	**$5,821,171**	**$1,155**

[1] Arson not included **Value Recovered: $2,984,713**

[2] All rates per 100,000 persons; crime rate of rape per 100,000 females is 12.0

Murder

Victim-Offender Relationship	female	male
Spouse	*0*	*0*
Live-In	*0*	*0*
Ex-spouse	*0*	*0*
Ex-live-in	*0*	*0*
Co-procreator	*0*	*0*
Parent	*0*	*0*
Stepparent	*0*	*0*
In-law	*0*	*0*
Grandparent	*0*	*0*
Child	*0*	*0*
Stepchild	*0*	*0*
Grandchild	*0*	*0*
Sibling	*0*	*0*
Other Family	*0*	*0*
Boy/Girlfriend	*0*	*0*
Homosexual	*0*	*0*
Friend	*0*	1
Child of Partner	*0*	*0*
Neighbor	*0*	*0*
Employee	*0*	*0*
Employer	*0*	*0*
Babysittee	*0*	*0*
Acquaintance	*0*	2
Other Known	*0*	*0*
Stranger	*0*	*0*
Unknown	*0*	2

Circumstance	
Argument	2
LEOKA	*0*
Drug Dealing	*0*
Gangland	*0*
Juvenile Gang	*0*
Lover's Quarrel	*0*
Mercy Killing	*0*
Other Felony	1
Other	2
Unknown	*0*

Weapon	
Handgun	3
Rifle	*0*
Shotgun	*0*
Other Gun	*0*
Unspec. Firearm	*0*
Knife	2
Blunt Object	*0*
Motor Vehicle	*0*
Strongarm	*0*
Poison	*0*
Explosives	*0*
Fire	*0*
Narcotics	*0*
Asphyxiation	*0*
Other	*0*
Unknown	*0*

Rape	n (clr)*
Completed	7 (4)
Attempted	*0 (0)*

Aggravated Assault	n (clr)
Firearm	22 (15)
Knife, Cutting Instrument	52 (33)
Other Dangerous Weapon	38 (29)
Strongarm (hands, feet, etc.)	19 (10)

Other Offenses	n (clr)
Negligent Manslaughter	*0* (1)
Simple Assault	1007 (847)
Officer Killed	*0* nc
Officer Assaulted	43 (43)

*n: offense; clr: clearance; nc: not collected.

Robbery	n (clr)	Total Loss	Avg. Loss
Highway/Street	92	$63,619	$692
Gas Station	11	$3,723	$338
Convenience Store	23	$56,873	$2,473
Bank	5	$10,641	$2,128
Other Business	31	$6,766	$218
Residence	15	$4,545	$303
Miscellaneous	8	$4,784	$598
Firearm	76 (21)		
Knife, Sharp Instrument	17 (10)		
Other Dangerous Weapon	11 (2)		
Strongarm (hands, feet, etc.)	81 (37)		

Burglary	n (clr)	Total Loss	Avg. Loss
Residence Night	86	$134,988	$1,570
Residence Day	185	$342,151	$1,849
Residence Unknown	259	$371,128	$1,433
Non-residence Night	68	$103,218	$1,518
Non-residence Day	10	$34,298	$3,430
Non-residence Unknown	54	$92,469	$1,712
Forcible Entry	551 (81)		
Unlawful Entry-No Force	101 (22)		
Attempt Forcible Entry	10 (9)		

Larceny	n	Total Loss	Avg. Loss
Pocket-picking	11	$1,889	$172
Purse-snatching	13	$2,203	$169
Shoplifting	1072	$204,403	$191
Items from Motor Vehicles	539	$281,557	$522
MV Parts & Accessories	395	$304,806	$772
Bicycles	49	$12,032	$246
Items from Buildings	972	$794,086	$817
From Coin-op Machines	6	$367	$61
All Other	481	$278,945	$580
$200 and Over	1500	$1,737,540	$1,158
$50 to $200	1333	$126,942	$95
Under $50	705	$15,806	$22

Motor Vehicle Theft	n (clr)
Auto	467 (51)
Trucks & Buses	2 (0)
Other Vehicles	44 (1)

Arson	n (clr)	Total Loss	Avg. Loss
Structural	5 (1)	$130,550	$26,110
Mobile	3 (1)	$11,750	$3,917
Other	*0 (0)*	*$0*	*$0*

Arrest Statistics for Year 2012 **Agency: Waterbury**

	Murder	Neg. Manslaughter	Forcible Rape	Robbery	Aggravated Assault	Burglary	Larceny-Theft	Motor Vehicle Theft	Arson	Simple Assault	Forgery/Counterfeiting	Fraud	Embezzlement	Stolen Property	Vandalism	Weapons Charges	Prostitution	Sex Offenses	Drug Abuse Violations	Gambling	Offense vs. Family	Driving Under Influence	Liquor Laws	Disorderly Conduct	Vagrancy	All Other Offenses	Curfew and Loitering	Runaways	TOTAL
<10	0	0	0	0	0	0	0	0	0	0	0	0	0	0	0	0	0	0	0	0	0	1	0	2	0	0	0	0	3
10-12	0	0	0	2	0	2	6	0	0	15	0	0	0	0	0	4	0	7	1	0	0	0	2	45	0	13	0	0	97
13-14	0	0	0	6	1	2	33	3	1	59	0	0	0	1	14	9	0	5	7	0	0	0	1	157	0	37	0	0	336
15	0	0	0	5	3	5	26	7	0	36	0	1	0	0	9	5	0	1	8	0	1	0	1	93	0	24	0	0	225
16	0	0	0	7	3	3	36	5	1	31	0	2	0	0	6	3	1	3	9	0	0	0	3	93	0	22	0	0	228
17	0	0	0	3	2	5	41	7	0	22	0	1	0	2	9	2	0	2	19	0	1	0	0	82	0	24	0	0	222
Tot <18	0	0	0	23	9	17	142	22	2	163	0	4	0	3	38	23	1	18	44	0	2	1	7	472	0	120	0	0	1111
18	0	0	0	4	1	2	30	3	1	30	0	0	0	8	11	7	1	2	23	0	0	1	0	53	0	31			208
19	0	0	0	3	4	5	35	1	0	45	0	2	0	4	13	5	0	6	26	0	3	0	1	70	0	42			265
20	0	0	0	8	1	8	25	1	1	34	0	0	0	4	6	12	1	4	30	0	3	1	1	78	0	33			251
21	1	0	0	1	4	1	36	2	0	40	0	0	0	3	11	5	3	3	44	0	3	0	0	69	0	51			277
22	1	0	0	3	3	5	28	1	0	36	0	3	0	1	8	2	4	4	28	0	1	2	0	75	0	54			259
23	1	0	0	0	5	3	27	2	0	36	0	0	0	3	12	3	3	1	26	0	0	3	0	79	0	56			260
24	0	0	0	1	9	3	22	2	0	34	0	2	0	2	8	3	3	1	30	0	3	3	0	58	0	31			215
25-29	0	2	1	16	31	19	133	14	0	144	1	2	0	7	40	10	18	6	96	0	15	8	1	296	0	210			1070
30-34	2	0	0	10	15	17	95	3	0	122	1	7	0	4	28	20	15	5	78	0	10	6	0	252	0	168			858
35-39	0	0	1	8	3	14	73	5	0	70	1	4	0	1	15	3	19	7	56	0	7	4	1	199	0	127			618
40-44	0	0	1	13	7	13	83	4	0	66	1	10	0	3	21	6	12	6	47	0	4	5	0	199	0	97			598
45-49	0	0	0	6	5	17	64	1	0	50	0	6	0	1	20	4	16	3	29	0	4	8	0	186	0	113			533
50-54	0	0	0	4	3	6	39	0	0	38	1	4	0	2	8	0	6	5	19	0	0	4	0	182	0	73			394
55-59	1	0	0	0	3	1	20	0	0	8	0	3	0	0	2	2	4	3	10	0	0	1	0	107	0	38			203
60-64	0	0	0	0	0	2	5	0	0	8	0	0	0	0	2	1	0	2	1	0	0	0	0	34	0	32			87
65+	0	1	0	0	0	0	9	0	0	5	1	2	0	0	0	0	2	1	0	0	0	1	0	18	0	4			44
Tot 18+	6	3	3	77	94	116	724	39	2	766	6	45	0	43	205	83	107	59	543	0	53	47	4	1955	0	1160			6140
Male	4	3	3	91	70	116	489	57	3	657	2	30	0	42	182	95	20	70	511	0	27	42	7	1664	0	1009	0	0	5194
Female	2	0	0	9	33	17	377	4	1	272	4	19	0	4	61	11	88	7	76	0	28	6	4	763	0	271	0	0	2057
White	2	1	1	53	56	87	607	27	2	499	2	42	0	22	165	61	70	56	308	0	37	40	8	1436	0	739	0	0	4321
Black	4	1	2	47	47	46	258	34	2	428	4	7	0	24	78	45	37	21	278	0	18	8	3	982	0	534	0	0	2908
Indian	0	0	0	0	0	0	0	0	0	0	0	0	0	0	0	0	0	0	0	0	0	0	0	6	0	4	0	0	10
Asian	0	1	0	0	0	0	1	0	0	2	0	0	0	0	0	0	1	0	1	0	0	0	0	3	0	3	0	0	12
Unk Race	0	0	0	0	0	0	0	0	0	0	0	0	0	0	0	0	0	0	0	0	0		0	0	0	0	0	0	
Total	6	3	3	100	103	133	866	61	4	929	6	49	0	46	243	106	108	77	587	0	55	48	11	2427	0	1280	0	0	7251

Offense Statistics for Year 2012 **Agency or Area:** Waterford **Pop:** 20,192

Index Offense	Offenses Number	Offenses Rate[2]	Clearances Number	Clearances Pct.	Value Stolen Total	Value Stolen Average
Murder	1	5.0	0	0.0%	$0	$0
Rape	0	0.0	0	-----	$0	-----
Robbery	6	29.7	3	50.0%	$4,020	$670
Aggravated Assault	38	188.2	33	86.8%	-----	-----
Burglary	55	272.4	27	49.1%	$107,341	$1,952
Larceny	453	2,243.5	284	62.7%	$283,058	$625
Motor Vehicle Theft	9	44.6	1	11.1%	$46,780	$5,198
Arson	0	0.0	0	-----	$0	-----
Crime Index Total[1]:	**562**	**2,783.3**	**348**	**61.9%**	**$441,199**	**$785**

[1] Arson not included **Value Recovered: $111,517**

[2] All rates per 100,000 persons; crime rate of rape per 100,000 females is 0.0

Murder

Victim-Offender Relationship	female	male
Spouse	0	0
Live-In	0	0
Ex-spouse	0	0
Ex-live-in	0	0
Co-procreator	0	0
Parent	0	0
Stepparent	0	0
In-law	0	0
Grandparent	0	0
Child	0	0
Stepchild	0	0
Grandchild	0	0
Sibling	0	0
Other Family	0	0
Boy/Girlfriend	0	0
Homosexual	0	0
Friend	0	0
Child of Partner	0	0
Neighbor	0	0
Employee	0	0
Employer	0	0
Babysittee	0	0
Acquaintance	0	0
Other Known	0	0
Stranger	0	0
Unknown	0	1

Circumstance	
Argument	0
LEOKA	0
Drug Dealing	0
Gangland	0
Juvenile Gang	0
Lover's Quarrel	0
Mercy Killing	0
Other Felony	0
Other	0
Unknown	1

Weapon	
Handgun	0
Rifle	0
Shotgun	0
Other Gun	0
Unspec. Firearm	1
Knife	0
Blunt Object	0
Motor Vehicle	0
Strongarm	0
Poison	0
Explosives	0
Fire	0
Narcotics	0
Asphyxiation	0
Other	0
Unknown	0

Rape	n (clr)*
Completed	0 (0)
Attempted	0 (0)

Aggravated Assault	n (clr)
Firearm	0 (0)
Knife, Cutting Instrument	0 (0)
Other Dangerous Weapon	4 (4)
Strongarm (hands, feet, etc.)	34 (29)

Other Offenses	n (clr)
Negligent Manslaughter	0 (0)
Simple Assault	121 (115)
Officer Killed	0 nc
Officer Assaulted	0 (0)

*n: offense; clr: clearance; nc: not collected.

Robbery	n (clr)	Total Loss	Avg. Loss
Highway/Street	0	$0	$0
Gas Station	0	$0	$0
Convenience Store	2	$414	$207
Bank	1	$1,400	$1,400
Other Business	2	$1,814	$907
Residence	0	$0	$0
Miscellaneous	1	$392	$392
Firearm	0 (0)		
Knife, Sharp Instrument	1 (1)		
Other Dangerous Weapon	2 (0)		
Strongarm (hands, feet, etc.)	3 (2)		

Burglary	n (clr)	Total Loss	Avg. Loss
Residence Night	11	$44,871	$4,079
Residence Day	25	$42,540	$1,702
Residence Unknown	2	$1,300	$650
Non-residence Night	3	$832	$277
Non-residence Day	13	$16,546	$1,273
Non-residence Unknown	1	$1,252	$1,252
Forcible Entry	8 (6)		
Unlawful Entry-No Force	45 (20)		
Attempt Forcible Entry	2 (1)		

Larceny	n	Total Loss	Avg. Loss
Pocket-picking	2	$4,700	$2,350
Purse-snatching	2	$350	$175
Shoplifting	371	$198,108	$534
Items from Motor Vehicles	20	$10,582	$529
MV Parts & Accessories	8	$6,620	$828
Bicycles	6	$6,472	$1,079
Items from Buildings	10	$23,190	$2,319
From Coin-op Machines	0	$0	$0
All Other	34	$33,036	$972
$200 and Over	257	$266,701	$1,038
$50 to $200	135	$15,374	$114
Under $50	61	$983	$16

Motor Vehicle Theft	n (clr)
Auto	6 (1)
Trucks & Buses	0 (0)
Other Vehicles	3 (0)

Arson	n (clr)	Total Loss	Avg. Loss
Structural	0 (0)	$0	$0
Mobile	0 (0)	$0	$0
Other	0 (0)	$0	$0

Arrest Statistics for Year 2012 **Agency: Waterford**

	Murder	Neg. Manslaughter	Forcible Rape	Robbery	Aggravated Assault	Burglary	Larceny-Theft	Motor Vehicle Theft	Arson	Simple Assault	Forgery/Counterfeiting	Fraud	Embezzlement	Stolen Property	Vandalism	Weapons Charges	Prostitution	Sex Offenses	Drug Abuse Violations	Gambling	Offense vs. Family	Driving Under Influence	Liquor Laws	Disorderly Conduct	Vagrancy	All Other Offenses	Curfew and Loitering	Runaways	TOTAL
<10	0	0	0	0	0	0	0	0	0	0	0	0	0	0	0	0	0	0	0	0	0	0	0	0	0	0	0	0	0
10-12	0	0	0	0	1	0	1	0	0	2	0	0	0	0	1	0	0	0	0	0	0	0	0	2	0	2	0	0	9
13-14	0	0	0	0	2	2	9	0	0	4	0	0	0	0	5	0	0	0	0	0	0	0	0	0	0	2	0	0	24
15	0	0	0	0	1	0	21	0	0	8	0	0	0	0	2	0	0	1	0	0	0	0	0	0	0	3	0	0	36
16	0	0	0	1	2	5	11	0	0	1	0	0	0	0	5	0	0	0	1	0	0	0	0	2	0	1	0	0	29
17	0	0	0	0	3	1	23	0	0	4	0	0	0	0	1	0	0	1	2	0	0	1	1	1	0	7	0	0	45
Tot <18	0	0	0	1	9	8	65	0	0	19	0	0	0	0	14	0	0	2	3	0	0	1	1	5	0	15	0	0	143
18	0	0	0	0	4	1	17	0	0	4	0	0	0	0	3	1	0	0	1	0	0	0	0	0	0	5			36
19	0	0	0	0	0	0	22	0	0	6	0	0	0	0	1	0	0	0	1	0	0	2	0	0	0	15			47
20	0	0	0	1	4	0	17	0	0	4	1	0	0	0	0	0	0	0	3	0	0	1	0	0	0	13			44
21	0	0	0	0	1	2	16	0	0	3	0	0	0	0	0	0	0	0	2	0	0	2	0	0	0	16			42
22	0	0	0	0	2	0	12	0	0	2	0	0	0	0	1	0	0	0	1	0	0	5	1	0	0	13			37
23	0	0	0	0	3	0	10	0	0	9	0	0	0	0	1	0	0	0	2	0	0	7	0	0	0	21			53
24	0	0	0	0	0	3	9	0	0	3	0	0	0	0	0	0	0	0	0	0	0	3	0	0	0	14			32
25-29	0	0	0	1	3	4	54	0	0	13	1	2	0	0	1	2	0	0	3	0	0	16	0	2	0	68			170
30-34	0	0	0	0	3	3	33	0	2	5	0	1	0	0	0	0	0	0	5	0	0	11	0	0	0	34			97
35-39	0	0	0	0	2	4	17	2	0	6	1	0	0	0	1	0	0	0	3	0	2	8	0	2	0	22			70
40-44	0	0	0	0	3	1	29	0	0	7	0	0	0	0	0	0	0	0	2	0	2	8	0	2	0	37			91
45-49	0	0	0	1	2	1	24	0	0	11	0	0	0	0	0	0	0	0	3	0	0	17	0	2	0	20			81
50-54	0	0	0	0	3	1	11	0	0	8	0	0	0	0	1	1	0	0	1	0	1	8	0	4	0	24			63
55-59	0	0	0	0	2	0	6	0	0	2	0	0	0	1	0	0	0	0	0	0	0	7	0	0	0	14			32
60-64	0	0	0	0	1	0	1	0	0	0	0	0	0	0	0	0	0	0	1	0	0	2	0	0	0	6			11
65+	0	0	0	0	1	0	3	0	0	1	0	0	0	0	0	1	0	0	0	0	0	4	0	0	0	6			16
Tot 18+	0	0	0	3	34	20	281	2	2	84	3	3	0	1	9	5	0	0	28	0	5	101	1	12	0	328			922
Male	0	0	0	4	35	22	172	2	2	71	3	2	0	1	17	5	0	2	28	0	3	71	2	17	0	234	0	0	693
Female	0	0	0	0	8	6	174	0	0	32	0	1	0	0	6	0	0	0	3	0	2	31	0	0	0	109	0	0	372
White	0	0	0	3	34	28	246	2	2	83	2	1	0	1	21	5	0	2	28	0	4	93	2	14	0	273	0	0	844
Black	0	0	0	1	8	0	80	0	0	16	1	0	0	0	2	0	0	0	3	0	0	5	0	0	0	50	0	0	166
Indian	0	0	0	0	0	0	0	0	0	0	0	0	0	0	0	0	0	0	0	0	0	0	0	0	0	0	0	0	0
Asian	0	0	0	0	0	0	4	0	0	3	0	0	0	0	0	0	0	0	0	0	1	1	0	2	0	3	0	0	14
Unk Race	0	0	0	0	1	0	16	0	0	1	0	2	0	0	0	0	0	0	0	0	0	3	0	1	0	17	0	0	41
Total	0	0	0	4	43	28	346	2	2	103	3	3	0	1	23	5	0	2	31	0	5	102	2	17	0	343	0	0	1065

Offense Statistics for Year 2012 **Agency or Area:** Watertown **Pop:** 22,836

Index Offense	Offenses Number	Offenses Rate[2]	Clearances Number	Clearances Pct.	Value Stolen Total	Value Stolen Average
Murder	2	8.8	2	100.0%	$11,650	$5,825
Rape	4	17.5	1	25.0%	$0	$0
Robbery	3	13.1	0	0.0%	$7,969	$2,656
Aggravated Assault	16	70.1	15	93.8%	-----	-----
Burglary	86	376.6	13	15.1%	$248,740	$2,892
Larceny	416	1,821.7	67	16.1%	$527,676	$1,268
Motor Vehicle Theft	22	96.3	0	0.0%	$223,501	$10,159
Arson	0	0.0	0	-----	$0	-----
Crime Index Total[1]:	**549**	**2,404.1**	**98**	**17.9%**	**$1,019,536**	**$1,857**

[1] Arson not included **Value Recovered: $153,166**

[2] All rates per 100,000 persons; crime rate of rape per 100,000 females is 33.9

Murder

Victim-Offender Relationship	female	male
Spouse	*0*	*0*
Live-In	*0*	*0*
Ex-spouse	*0*	*0*
Ex-live-in	*0*	*0*
Co-procreator	*0*	*0*
Parent	*0*	*0*
Stepparent	*0*	*0*
In-law	*0*	*0*
Grandparent	*0*	*0*
Child	*0*	*0*
Stepchild	*0*	*0*
Grandchild	*0*	*0*
Sibling	*0*	*0*
Other Family	*0*	*0*
Boy/Girlfriend	*0*	*0*
Homosexual	*0*	*0*
Friend	1	1
Child of Partner	*0*	*0*
Neighbor	*0*	*0*
Employee	*0*	*0*
Employer	*0*	*0*
Babysittee	*0*	*0*
Acquaintance	*0*	*0*
Other Known	*0*	*0*
Stranger	*0*	*0*
Unknown	*0*	*0*

Circumstance	
Argument	2
LEOKA	*0*
Drug Dealing	*0*
Gangland	*0*
Juvenile Gang	*0*
Lover's Quarrel	*0*
Mercy Killing	*0*
Other Felony	*0*
Other	*0*
Unknown	*0*

Weapon	
Handgun	*0*
Rifle	*0*
Shotgun	*0*
Other Gun	*0*
Unspec. Firearm	*0*
Knife	2
Blunt Object	*0*
Motor Vehicle	*0*
Strongarm	*0*
Poison	*0*
Explosives	*0*
Fire	*0*
Narcotics	*0*
Asphyxiation	*0*
Other	*0*
Unknown	*0*

Rape	n (clr)*
Completed	3 (0)
Attempted	1 (1)

Aggravated Assault	n (clr)
Firearm	*0 (0)*
Knife, Cutting Instrument	1 (1)
Other Dangerous Weapon	13 (12)
Strongarm (hands, feet, etc.)	2 (2)

Other Offenses	n (clr)
Negligent Manslaughter	*0 (0)*
Simple Assault	217 (157)
Officer Killed	*0* nc
Officer Assaulted	2 (2)

*n: offense; clr: clearance; nc: not collected.

Robbery	n (clr)	Total Loss	Avg. Loss
Highway/Street	*0*	*$0*	*$0*
Gas Station	1	$198	$198
Convenience Store	*0*	*$0*	*$0*
Bank	1	$7,152	$7,152
Other Business	1	$619	$619
Residence	*0*	*$0*	*$0*
Miscellaneous	*0*	*$0*	*$0*
Firearm	2 (0)		
Knife, Sharp Instrument	*0 (0)*		
Other Dangerous Weapon	1 (0)		
Strongarm (hands, feet, etc.)	*0 (0)*		

Burglary	n (clr)	Total Loss	Avg. Loss
Residence Night	10	$38,978	$3,898
Residence Day	21	$57,034	$2,716
Residence Unknown	33	$141,122	$4,276
Non-residence Night	4	$1,863	$466
Non-residence Day	9	$4,548	$505
Non-residence Unknown	9	$5,195	$577
Forcible Entry	36 (5)		
Unlawful Entry-No Force	30 (5)		
Attempt Forcible Entry	20 (3)		

Larceny	n	Total Loss	Avg. Loss
Pocket-picking	*0*	*$0*	*$0*
Purse-snatching	1	$398	$398
Shoplifting	47	$6,197	$132
Items from Motor Vehicles	159	$35,297	$222
MV Parts & Accessories	30	$29,269	$976
Bicycles	7	$1,700	$243
Items from Buildings	88	$227,912	$2,590
From Coin-op Machines	*0*	*$0*	*$0*
All Other	84	$226,903	$2,701
$200 and Over	185	$515,702	$2,788
$50 to $200	92	$10,293	$112
Under $50	139	$1,681	$12

Motor Vehicle Theft	n (clr)
Auto	20 (0)
Trucks & Buses	*0 (0)*
Other Vehicles	2 (0)

Arson	n (clr)	Total Loss	Avg. Loss
Structural	*0 (0)*	*$0*	*$0*
Mobile	*0 (0)*	*$0*	*$0*
Other	*0 (0)*	*$0*	*$0*

Arrest Statistics for Year 2012 **Agency: Watertown**

	Murder	Neg. Manslaughter	Forcible Rape	Robbery	Aggravated Assault	Burglary	Larceny-Theft	Motor Vehicle Theft	Arson	Simple Assault	Forgery/Counterfeiting	Fraud	Embezzlement	Stolen Property	Vandalism	Weapons Charges	Prostitution	Sex Offenses	Drug Abuse Violations	Gambling	Offense vs. Family	Driving Under Influence	Liquor Laws	Disorderly Conduct	Vagrancy	All Other Offenses	Curfew and Loitering	Runaways	TOTAL
<10	0	0	0	0	1	0	0	0	0	0	0	0	0	0	0	0	0	0	0	0	0	0	0	0	0	0	0	0	1
10-12	0	0	0	0	0	0	0	0	0	2	0	0	0	0	0	0	0	0	0	0	0	0	0	0	0	0	0	0	2
13-14	0	0	0	0	0	1	0	0	0	6	0	0	0	0	0	0	0	0	0	0	0	0	0	1	0	0	0	0	8
15	0	0	0	0	0	0	0	0	0	1	0	0	0	0	0	0	0	0	0	0	0	0	1	0	0	1	0	0	3
16	0	0	0	0	0	0	1	0	0	4	0	0	0	0	0	0	0	0	0	0	0	0	0	3	0	2	1	0	11
17	0	0	1	0	0	0	1	0	0	10	0	0	0	0	0	0	0	0	6	0	0	0	0	0	0	2	0	0	20
Tot <18	0	0	1	0	1	1	2	0	0	23	0	0	0	0	0	0	0	0	6	0	0	0	1	4	0	5	1	0	45
18	0	0	0	0	0	0	1	0	0	2	0	0	0	0	2	0	0	0	0	0	0	1	0	2	0	0			8
19	0	0	0	0	0	0	5	0	0	3	0	0	0	0	0	0	0	0	0	0	0	1	0	1	0	1			11
20	0	0	0	0	0	2	1	0	0	4	0	1	0	0	0	0	0	0	0	0	0	1	0	0	0	3			12
21	0	0	0	0	0	0	0	0	0	4	0	0	0	0	0	0	0	0	1	0	0	4	0	2	0	3			14
22	0	0	0	0	3	0	1	0	0	4	0	0	0	0	1	0	0	1	0	0	0	0	0	1	0	0			11
23	0	0	0	0	0	0	2	0	0	6	0	0	0	0	1	0	0	1	0	0	0	0	0	0	0	1			11
24	0	0	0	0	0	0	3	0	0	5	0	0	0	0	2	0	0	1	0	0	0	2	0	0	0	1			14
25-29	0	0	0	0	1	2	16	0	0	17	0	2	0	0	0	0	0	0	4	0	0	5	0	1	0	5			53
30-34	0	0	0	0	0	4	10	0	0	10	0	0	0	0	1	1	0	0	4	0	0	2	0	0	0	1			33
35-39	1	0	0	0	0	2	10	0	0	15	0	0	0	0	1	0	0	0	1	0	0	3	0	2	0	3			38
40-44	0	0	0	0	1	2	5	0	0	9	0	0	0	0	1	1	0	0	3	0	1	4	0	3	0	2			32
45-49	0	0	0	0	0	2	5	0	0	17	0	0	0	0	0	1	0	0	0	0	1	1	0	3	0	2			32
50-54	0	0	0	0	1	0	4	0	0	5	0	1	0	0	0	0	0	0	0	0	0	6	0	0	0	0			17
55-59	0	0	0	0	1	0	2	0	0	5	0	0	0	0	0	0	0	0	0	0	1	1	0	3	0	3			16
60-64	0	0	0	0	0	0	2	0	0	2	0	0	0	0	0	0	0	0	0	0	0	0	0	1	0	0			5
65+	0	0	0	0	0	0	1	0	0	3	0	0	0	0	0	0	0	0	0	0	0	1	0	3	0	0			8
Tot 18+	1	0	0	0	7	14	68	0	0	111	0	4	0	0	9	3	0	3	13	0	3	32	0	22	0	25			315
Male	1	0	1	0	5	11	48	0	0	94	0	2	0	0	6	3	0	3	16	0	3	15	1	21	0	15	1	0	246
Female	0	0	0	0	3	4	22	0	0	40	0	2	0	0	3	0	0	0	3	0	0	17	0	5	0	15	0	0	114
White	0	0	1	0	6	13	56	0	0	122	0	4	0	0	9	3	0	3	19	0	3	32	1	24	0	24	1	0	321
Black	0	0	0	0	2	0	11	0	0	7	0	0	0	0	0	0	0	0	0	0	0	0	0	2	0	1	0	0	23
Indian	0	0	0	0	0	0	0	0	0	1	0	0	0	0	0	0	0	0	0	0	0	0	0	0	0	0	0	0	1
Asian	0	0	0	0	0	0	2	0	0	1	0	0	0	0	0	0	0	0	0	0	0	0	0	0	0	0	0	0	3
Unk Race	1	0	0	0	0	2	1	0	0	3	0	0	0	0	0	0	0	0	0	0	0		0	0	0	5	0	0	12
Total	1	0	1	0	8	15	70	0	0	134	0	4	0	0	9	3	0	3	19	0	3	32	1	26	0	30	1	0	360

Offense Statistics for Year 2012 **Agency or Area:** West Hartford **Pop:** 67,038

Index Offense	Offenses Number	Offenses Rate[2]	Clearances Number	Clearances Pct.	Value Stolen Total	Value Stolen Average
Murder	0	0.0	0	-----	$0	-----
Rape	2	3.0	2	100.0%	$0	$0
Robbery	35	52.2	22	62.9%	$28,394	$811
Aggravated Assault	9	13.4	8	88.9%	-----	-----
Burglary	243	362.5	46	18.9%	$651,200	$2,680
Larceny	1,350	2,013.8	418	31.0%	$756,983	$561
Motor Vehicle Theft	104	155.1	15	14.4%	$397,914	$3,826
Arson	2	3.0	1	50.0%	$120,000	$60,000
Crime Index Total[1]:	**1,743**	**2,600.0**	**511**	**29.3%**	**$1,834,491**	**$1,052**

[1] Arson not included **Value Recovered: $530,091**

[2] All rates per 100,000 persons; crime rate of rape per 100,000 females is 5.8

Murder

Victim-Offender Relationship	female	male
Spouse	0	0
Live-In	0	0
Ex-spouse	0	0
Ex-live-in	0	0
Co-procreator	0	0
Parent	0	0
Stepparent	0	0
In-law	0	0
Grandparent	0	0
Child	0	0
Stepchild	0	0
Grandchild	0	0
Sibling	0	0
Other Family	0	0
Boy/Girlfriend	0	0
Homosexual	0	0
Friend	0	0
Child of Partner	0	0
Neighbor	0	0
Employee	0	0
Employer	0	0
Babysittee	0	0
Acquaintance	0	0
Other Known	0	0
Stranger	0	0
Unknown	0	0

Circumstance	
Argument	0
LEOKA	0
Drug Dealing	0
Gangland	0
Juvenile Gang	0
Lover's Quarrel	0
Mercy Killing	0
Other Felony	0
Other	0
Unknown	0

Weapon	
Handgun	0
Rifle	0
Shotgun	0
Other Gun	0
Unspec. Firearm	0
Knife	0
Blunt Object	0
Motor Vehicle	0
Strongarm	0
Poison	0
Explosives	0
Fire	0
Narcotics	0
Asphyxiation	0
Other	0
Unknown	0

Rape	n (clr)*
Completed	2 (2)
Attempted	*0 (0)*

Aggravated Assault	n (clr)
Firearm	*0 (0)*
Knife, Cutting Instrument	1 (1)
Other Dangerous Weapon	5 (4)
Strongarm (hands, feet, etc.)	3 (3)

Other Offenses	n (clr)
Negligent Manslaughter	*0 (0)*
Simple Assault	205 (81)
Officer Killed	*0* nc
Officer Assaulted	12 (12)

*n: offense; clr: clearance; nc: not collected.

Robbery	n (clr)	Total Loss	Avg. Loss
Highway/Street	3	$352	$117
Gas Station	1	$1,800	$1,800
Convenience Store	*0*	*$0*	*$0*
Bank	2	$9,955	$4,978
Other Business	24	$13,201	$550
Residence	2	$2,316	$1,158
Miscellaneous	3	$770	$257

Firearm	8 (4)
Knife, Sharp Instrument	3 (2)
Other Dangerous Weapon	2 (0)
Strongarm (hands, feet, etc.)	22 (16)

Burglary	n (clr)	Total Loss	Avg. Loss
Residence Night	70	$101,930	$1,456
Residence Day	112	$441,226	$3,940
Residence Unknown	*0*	*$0*	*$0*
Non-residence Night	33	$35,017	$1,061
Non-residence Day	28	$73,027	$2,608
Non-residence Unknown	*0*	*$0*	*$0*

Forcible Entry	101 (18)
Unlawful Entry-No Force	117 (23)
Attempt Forcible Entry	25 (5)

Larceny	n	Total Loss	Avg. Loss
Pocket-picking	*0*	*$0*	*$0*
Purse-snatching	*0*	*$0*	*$0*
Shoplifting	493	$176,930	$359
Items from Motor Vehicles	376	$103,168	$274
MV Parts & Accessories	111	$40,875	$368
Bicycles	30	$12,986	$433
Items from Buildings	223	$244,026	$1,094
From Coin-op Machines	2	$30	$15
All Other	115	$178,968	$1,556
$200 and Over	565	$711,611	$1,259
$50 to $200	365	$39,168	$107
Under $50	420	$6,204	$15

Motor Vehicle Theft	n (clr)
Auto	100 (15)
Trucks & Buses	*0 (0)*
Other Vehicles	4 (0)

Arson	n (clr)	Total Loss	Avg. Loss
Structural	1 (1)	$100,000	$100,000
Mobile	1 (0)	$20,000	$20,000
Other	*0 (0)*	*$0*	*$0*

Arrest Statistics for Year 2012 **Agency: West Hartford**

	Murder	Neg. Manslaughter	Forcible Rape	Robbery	Aggravated Assault	Burglary	Larceny-Theft	Motor Vehicle Theft	Arson	Simple Assault	Forgery/Counterfeiting	Fraud	Embezzlement	Stolen Property	Vandalism	Weapons Charges	Prostitution	Sex Offenses	Drug Abuse Violations	Gambling	Offense vs. Family	Driving Under Influence	Liquor Laws	Disorderly Conduct	Vagrancy	All Other Offenses	Curfew and Loitering	Runaways	TOTAL
<10	0	0	0	0	0	0	0	0	0	0	0	0	0	0	0	0	0	0	0	0	0	0	0	0	0	0	0	0	0
10-12	0	0	0	0	0	1	9	0	0	1	0	0	0	0	2	0	0	0	0	0	0	0	0	1	0	0	0	0	14
13-14	0	0	0	0	0	7	19	0	0	6	0	0	0	0	9	0	0	1	0	0	0	0	0	10	0	2	0	0	54
15	0	0	0	0	0	3	14	0	0	3	0	0	0	0	3	0	0	0	4	0	0	0	1	6	0	3	0	0	37
16	0	0	0	4	0	4	17	0	0	1	0	0	0	1	1	0	0	0	8	0	0	1	1	6	0	3	0	0	47
17	0	0	0	3	0	5	31	1	0	1	0	0	0	1	2	0	0	0	5	0	0	0	0	8	0	2	0	0	59
Tot <18	0	0	0	7	0	20	90	1	0	12	0	0	0	2	17	0	0	1	17	0	0	1	2	31	0	10	0	0	211
18	0	0	0	3	0	3	23	0	0	2	0	0	1	0	3	2	0	0	2	0	0	3	0	2	0	0			44
19	0	0	0	5	0	5	33	1	0	2	0	0	1	1	1	0	0	0	4	0	0	5	0	4	0	3			65
20	0	0	0	2	0	3	29	0	0	3	1	1	2	1	0	2	0	0	11	0	6	2	0	8	0	2			73
21	0	0	0	1	0	1	14	2	0	4	1	1	1	0	1	0	0	0	12	0	0	10	0	10	0	5			63
22	0	0	0	0	0	2	10	1	0	0	0	1	0	0	0	0	0	0	9	0	4	5	0	7	0	3			42
23	0	0	0	3	0	3	19	2	0	2	0	0	0	0	0	0	0	0	11	0	2	10	1	4	0	2			59
24	0	0	0	5	0	1	14	0	0	0	1	0	0	1	0	1	0	0	11	0	0	13	0	3	0	5			55
25-29	0	0	0	4	3	2	42	0	0	13	3	0	4	0	3	1	0	0	41	0	3	36	0	26	0	25			206
30-34	0	0	1	2	0	2	57	0	0	11	2	1	0	0	5	1	0	0	26	0	5	18	0	7	0	8			146
35-39	0	0	0	0	1	4	20	2	0	5	0	1	1	1	3	0	0	0	17	0	5	7	0	11	0	1			79
40-44	0	0	1	1	0	2	41	0	0	5	1	0	0	2	0	1	0	1	20	0	9	9	0	7	0	6			106
45-49	0	0	0	0	0	1	48	1	0	2	1	6	0	2	0	0	0	0	6	0	7	8	0	12	0	3			97
50-54	0	0	0	0	0	3	25	1	1	1	0	0	0	0	1	0	0	0	8	0	4	7	0	9	0	8			68
55-59	0	0	0	0	1	0	16	0	0	2	2	1	0	0	0	1	0	0	6	0	1	8	0	4	0	2			44
60-64	0	0	0	0	0	0	5	0	0	0	0	0	0	0	0	0	0	0	2	0	0	4	0	0	0	2			13
65+	0	0	0	0	0	1	6	0	0	0	0	0	0	0	0	0	0	0	1	0	0	2	0	4	0	3			17
Tot 18+	0	0	2	26	5	33	402	10	1	52	12	12	10	8	17	9	0	1	187	0	46	147	1	118	0	78			1177
Male	0	0	2	22	5	51	272	8	1	46	5	8	5	10	26	9	0	2	171	0	34	108	2	97	0	64	0	0	948
Female	0	0	0	11	0	2	220	3	0	18	7	4	5	0	8	0	0	0	33	0	12	40	1	52	0	24	0	0	440
White	0	0	1	16	4	44	293	6	1	45	5	9	4	7	26	7	0	1	181	0	37	121	2	99	0	63	0	0	972
Black	0	0	0	17	1	9	185	5	0	16	7	2	6	3	6	2	0	1	21	0	8	16	1	44	0	25	0	0	375
Indian	0	0	1	0	0	0	1	0	0	0	0	0	0	0	0	0	0	0	0	0	0	3	0	1	0	0	0	0	6
Asian	0	0	0	0	0	0	11	0	0	2	0	1	0	0	1	0	0	0	2	0	1	7	0	5	0	0	0	0	30
Unk Race	0	0	0	0	0	0	2	0	0	1	0	0	0	0	1	0	0	0	0	0	0	1	0	0	0	0	0	0	5
Total	0	0	2	33	5	53	492	11	1	64	12	12	10	10	34	9	0	2	204	0	46	148	3	149	0	88	0	0	1388

Offense Statistics for Year 2012 **Agency or Area:** West Haven **Pop:** 55,202

Index Offense	Offenses Number	Offenses Rate[2]	Clearances Number	Clearances Pct.	Value Stolen Total	Value Stolen Average
Murder	1	1.8	1	100.0%	$0	$0
Rape	1	1.8	0	0.0%	$0	$0
Robbery	58	105.1	9	15.5%	$18,143	$313
Aggravated Assault	259	469.2	162	62.5%	-----	-----
Burglary	197	356.9	18	9.1%	$857,946	$4,355
Larceny	1,076	1,949.2	176	16.4%	$615,996	$572
Motor Vehicle Theft	174	315.2	12	6.9%	$841,520	$4,836
Arson	1	1.8	0	0.0%	$0	$0
Crime Index Total[1]:	**1,766**	**3,199.2**	**378**	**21.4%**	**$2,333,605**	**$1,321**

[1] Arson not included **Value Recovered: $252,536**

[2] All rates per 100,000 persons; crime rate of rape per 100,000 females is 3.5

Murder

Victim-Offender Relationship	female	male
Spouse	0	0
Live-In	0	0
Ex-spouse	0	0
Ex-live-in	0	0
Co-procreator	0	0
Parent	0	0
Stepparent	0	0
In-law	0	0
Grandparent	0	0
Child	0	0
Stepchild	0	0
Grandchild	0	0
Sibling	0	0
Other Family	0	0
Boy/Girlfriend	0	0
Homosexual	0	0
Friend	0	0
Child of Partner	0	0
Neighbor	0	0
Employee	0	0
Employer	0	0
Babysittee	0	0
Acquaintance	0	0
Other Known	0	0
Stranger	0	1
Unknown	0	0

Circumstance	
Argument	0
LEOKA	0
Drug Dealing	1
Gangland	0
Juvenile Gang	0
Lover's Quarrel	0
Mercy Killing	0
Other Felony	0
Other	0
Unknown	0

Weapon	
Handgun	1
Rifle	0
Shotgun	0
Other Gun	0
Unspec. Firearm	0
Knife	0
Blunt Object	0
Motor Vehicle	0
Strongarm	0
Poison	0
Explosives	0
Fire	0
Narcotics	0
Asphyxiation	0
Other	0
Unknown	0

Rape	n (clr)*
Completed	1 (0)
Attempted	*0 (0)*

Aggravated Assault	n (clr)
Firearm	5 (0)
Knife, Cutting Instrument	10 (7)
Other Dangerous Weapon	50 (29)
Strongarm (hands, feet, etc.)	194 (126)

Other Offenses	n (clr)
Negligent Manslaughter	*0 (0)*
Simple Assault	103 (47)
Officer Killed	*0* nc
Officer Assaulted	7 (7)

*n: offense; clr: clearance; nc: not collected.

Robbery	n (clr)	Total Loss	Avg. Loss
Highway/Street	29	$8,039	$277
Gas Station	1	$1,686	$1,686
Convenience Store	8	$2,350	$294
Bank	1	$1	$1
Other Business	9	$2,949	$328
Residence	2	$0	$0
Miscellaneous	8	$3,118	$390
Firearm	17 (3)		
Knife, Sharp Instrument	5 (1)		
Other Dangerous Weapon	4 (1)		
Strongarm (hands, feet, etc.)	32 (4)		

Burglary	n (clr)	Total Loss	Avg. Loss
Residence Night	33	$133,040	$4,032
Residence Day	69	$98,885	$1,433
Residence Unknown	*0*	*$0*	*$0*
Non-residence Night	33	$33,110	$1,003
Non-residence Day	58	$592,911	$10,223
Non-residence Unknown	4	$0	$0
Forcible Entry	88 (7)		
Unlawful Entry-No Force	46 (2)		
Attempt Forcible Entry	63 (9)		

Larceny	n	Total Loss	Avg. Loss
Pocket-picking	1	$20	$20
Purse-snatching	4	$222	$56
Shoplifting	211	$34,467	$163
Items from Motor Vehicles	241	$197,128	$818
MV Parts & Accessories	118	$23,872	$202
Bicycles	67	$16,581	$247
Items from Buildings	94	$105,173	$1,119
From Coin-op Machines	2	$225	$113
All Other	338	$238,308	$705
$200 and Over	446	$585,556	$1,313
$50 to $200	261	$26,534	$102
Under $50	369	$3,906	$11

Motor Vehicle Theft	n (clr)
Auto	133 (9)
Trucks & Buses	3 (0)
Other Vehicles	38 (3)

Arson	n (clr)	Total Loss	Avg. Loss
Structural	1 (0)	$0	$0
Mobile	*0 (0)*	*$0*	*$0*
Other	*0 (0)*	*$0*	*$0*

Arrest Statistics for Year 2012 **Agency: West Haven**

	Murder	Neg. Manslaughter	Forcible Rape	Robbery	Aggravated Assault	Burglary	Larceny-Theft	Motor Vehicle Theft	Arson	Simple Assault	Forgery/Counterfeiting	Fraud	Embezzlement	Stolen Property	Vandalism	Weapons Charges	Prostitution	Sex Offenses	Drug Abuse Violations	Gambling	Offense vs. Family	Driving Under Influence	Liquor Laws	Disorderly Conduct	Vagrancy	All Other Offenses	Curfew and Loitering	Runaways	TOTAL
<10	0	0	0	0	0	0	0	0	0	0	0	0	0	0	0	0	0	0	0	0	0	0	0	0	0	0	0	0	0
10-12	0	0	2	0	0	3	1	0	0	1	0	0	0	0	0	0	0	0	0	0	0	0	0	11	0	4	0	0	22
13-14	0	0	2	0	0	3	6	0	0	2	0	0	0	0	5	0	0	0	0	0	0	0	0	11	0	15	0	0	44
15	0	0	1	0	0	0	9	0	0	1	0	0	0	0	2	0	0	0	0	0	0	0	0	12	0	17	0	0	42
16	0	0	0	0	1	0	4	0	0	0	0	0	0	0	3	0	0	0	0	0	0	0	0	22	0	18	0	0	48
17	0	0	1	0	0	4	6	0	0	1	0	0	0	0	0	0	0	0	1	0	0	0	0	24	0	18	0	0	55
Tot <18	0	0	6	0	1	10	26	0	0	5	0	0	0	0	10	0	0	0	1	0	0	0	0	80	0	72	0	0	211
18	0	0	2	0	0	3	3	0	0	0	1	0	0	0	3	1	0	0	7	0	1	0	0	26	0	16			63
19	0	0	0	0	0	1	7	0	0	0	0	1	0	0	2	1	0	0	5	0	0	1	0	25	0	40			83
20	0	0	0	0	0	3	10	0	0	2	0	0	0	0	1	1	0	0	5	0	0	1	0	25	0	48			96
21	0	0	0	0	1	5	3	0	0	1	0	0	0	0	1	1	0	0	7	0	0	2	0	36	0	61			118
22	0	0	0	0	0	4	9	0	0	0	1	2	0	0	1	0	0	0	3	0	0	1	0	29	0	75			125
23	0	0	0	1	0	2	7	0	0	1	0	1	0	0	0	1	0	0	6	0	0	0	0	29	0	58			106
24	0	0	0	0	1	6	9	0	0	1	0	0	0	0	5	1	0	0	3	0	1	2	0	30	0	44			103
25-29	3	0	0	0	2	13	41	0	0	10	3	2	0	0	5	3	0	0	27	0	10	6	0	79	0	219			423
30-34	0	0	0	0	3	10	20	0	0	4	1	1	0	0	6	5	0	0	29	0	7	3	0	75	0	151			315
35-39	0	0	1	0	2	6	25	0	0	3	1	0	0	0	4	1	0	0	8	0	2	4	0	46	0	92			195
40-44	0	0	0	0	0	5	24	0	0	4	3	1	1	0	5	1	1	0	12	0	3	4	0	54	0	95			213
45-49	0	0	0	0	0	7	14	0	0	5	1	3	0	0	1	0	0	0	6	0	0	4	0	64	0	91			196
50-54	0	0	2	0	2	7	21	0	0	6	2	1	0	0	1	0	0	0	5	0	2	1	0	45	0	61			156
55-59	0	0	0	0	0	5	8	0	0	2	2	0	0	0	2	1	1	0	2	0	0	4	0	22	0	26			75
60-64	0	0	0	0	0	2	3	0	0	0	0	0	0	0	0	0	0	0	0	0	0	3	0	13	0	11			32
65+	0	0	2	0	0	2	1	0	0	2	0	1	0	0	0	0	0	0	0	0	0	1	0	11	0	9			29
Tot 18+	3	0	7	1	11	81	205	0	0	41	15	13	1	0	37	17	2	0	125	0	26	37	0	609	0	1097			2328
Male	3	0	13	0	12	77	136	0	0	36	6	9	0	0	37	15	2	0	97	0	13	28	0	488	0	885	0	0	1857
Female	0	0	0	1	0	14	95	0	0	10	9	4	1	0	10	2	0	0	29	0	13	9	0	201	0	284	0	0	682
White	0	0	7	0	5	59	143	0	0	33	9	9	1	0	30	9	1	0	73	0	19	34	0	438	0	719	0	0	1589
Black	3	0	6	1	7	29	82	0	0	13	6	2	0	0	17	8	1	0	52	0	6	3	0	233	0	410	0	0	879
Indian	0	0	0	0	0	0	2	0	0	0	0	0	0	0	0	0	0	0	0	0	0	0	0	1	0	2	0	0	5
Asian	0	0	0	0	0	3	4	0	0	0	0	2	0	0	0	0	0	0	1	0	1	0	0	17	0	38	0	0	66
Unk Race	0	0	0	0	0	0	0	0	0	0	0	0	0	0	0	0	0	0	0	0	0		0	0	0	0	0	0	
Total	3	0	13	1	12	91	231	0	0	46	15	13	1	0	47	17	2	0	126	0	26	37	0	689	0	1169	0	0	2539

Offense Statistics for Year 2012 **Agency or Area:** Westbrook **Pop:** 6,632

Index Offense	Offenses Number	Offenses Rate[2]	Clearances Number	Clearances Pct.	Value Stolen Total	Value Stolen Average
Murder	0	0.0	0	-----	$0	-----
Rape	0	0.0	0	-----	$0	-----
Robbery	1	15.1	0	0.0%	$103	$103
Aggravated Assault	1	15.1	1	100.0%	-----	-----
Burglary	11	165.9	1	9.1%	$42,403	$3,855
Larceny	33	497.6	14	42.4%	$65,979	$1,999
Motor Vehicle Theft	3	45.2	0	0.0%	$9,700	$3,233
Arson	0	0.0	0	-----	$0	-----
Crime Index Total[1]:	**49**	**738.8**	**16**	**32.7%**	**$118,185**	**$2,412**
					Value Recovered:	**$20,139**

1 Arson not included

2 All rates per 100,000 persons; crime rate of rape per 100,000 females is 0.0

Murder

Victim-Offender Relationship	female	male
Spouse	0	0
Live-In	0	0
Ex-spouse	0	0
Ex-live-in	0	0
Co-procreator	0	0
Parent	0	0
Stepparent	0	0
In-law	0	0
Grandparent	0	0
Child	0	0
Stepchild	0	0
Grandchild	0	0
Sibling	0	0
Other Family	0	0
Boy/Girlfriend	0	0
Homosexual	0	0
Friend	0	0
Child of Partner	0	0
Neighbor	0	0
Employee	0	0
Employer	0	0
Babysittee	0	0
Acquaintance	0	0
Other Known	0	0
Stranger	0	0
Unknown	0	0

Circumstance	
Argument	0
LEOKA	0
Drug Dealing	0
Gangland	0
Juvenile Gang	0
Lover's Quarrel	0
Mercy Killing	0
Other Felony	0
Other	0
Unknown	0

Weapon	
Handgun	0
Rifle	0
Shotgun	0
Other Gun	0
Unspec. Firearm	0
Knife	0
Blunt Object	0
Motor Vehicle	0
Strongarm	0
Poison	0
Explosives	0
Fire	0
Narcotics	0
Asphyxiation	0
Other	0
Unknown	0

Rape	n (clr)*
Completed	0 (0)
Attempted	0 (0)

Aggravated Assault	n (clr)
Firearm	0 (0)
Knife, Cutting Instrument	0 (0)
Other Dangerous Weapon	0 (0)
Strongarm (hands, feet, etc.)	1 (1)

Other Offenses	n (clr)
Negligent Manslaughter	0 (0)
Simple Assault	39 (33)
Officer Killed	0 nc
Officer Assaulted	0 (0)

*n: offense; clr: clearance; nc: not collected.

Robbery	n (clr)	Total Loss	Avg. Loss
Highway/Street	0	$0	$0
Gas Station	0	$0	$0
Convenience Store	0	$0	$0
Bank	0	$0	$0
Other Business	0	$0	$0
Residence	0	$0	$0
Miscellaneous	1	$103	$103
Firearm	0 (0)		
Knife, Sharp Instrument	1 (0)		
Other Dangerous Weapon	0 (0)		
Strongarm (hands, feet, etc.)	0 (0)		

Burglary	n (clr)	Total Loss	Avg. Loss
Residence Night	1	$0	$0
Residence Day	7	$30,117	$4,302
Residence Unknown	0	$0	$0
Non-residence Night	1	$6,639	$6,639
Non-residence Day	2	$5,647	$2,824
Non-residence Unknown	0	$0	$0
Forcible Entry	5 (0)		
Unlawful Entry-No Force	6 (1)		
Attempt Forcible Entry	0 (0)		

Larceny	n	Total Loss	Avg. Loss
Pocket-picking	0	$0	$0
Purse-snatching	0	$0	$0
Shoplifting	7	$7,485	$1,069
Items from Motor Vehicles	5	$2,586	$517
MV Parts & Accessories	1	$27,266	$27,266
Bicycles	0	$0	$0
Items from Buildings	4	$6,748	$1,687
From Coin-op Machines	0	$0	$0
All Other	16	$21,894	$1,368
$200 and Over	20	$65,090	$3,255
$50 to $200	8	$787	$98
Under $50	5	$102	$20

Motor Vehicle Theft	n (clr)
Auto	3 (0)
Trucks & Buses	0 (0)
Other Vehicles	0 (0)

Arson	n (clr)	Total Loss	Avg. Loss
Structural	0 (0)	$0	$0
Mobile	0 (0)	$0	$0
Other	0 (0)	$0	$0

Arrest Statistics for Year 2012 **Agency: Westbrook**

	Murder	Neg. Manslaughter	Forcible Rape	Robbery	Aggravated Assault	Burglary	Larceny-Theft	Motor Vehicle Theft	Arson	Simple Assault	Forgery/Counterfeiting	Fraud	Embezzlement	Stolen Property	Vandalism	Weapons Charges	Prostitution	Sex Offenses	Drug Abuse Violations	Gambling	Offense vs. Family	Driving Under Influence	Liquor Laws	Disorderly Conduct	Vagrancy	All Other Offenses	Curfew and Loitering	Runaways	TOTAL
<10	0	0	0	0	0	0	0	0	0	0	0	0	0	0	0	0	0	0	0	0	0	0	0	0	0	1	0	0	1
10-12	0	0	0	0	0	0	0	0	0	0	0	0	0	0	0	0	0	0	0	0	0	0	0	0	0	0	0	0	0
13-14	0	0	0	0	0	0	0	0	0	1	0	0	0	0	0	0	0	0	0	0	0	0	0	0	0	0	0	0	1
15	0	0	0	0	0	0	0	0	0	0	0	0	0	0	1	0	0	0	0	0	0	0	0	1	0	0	0	0	2
16	0	0	0	0	1	0	0	0	0	1	0	0	0	0	0	1	0	0	0	0	0	0	0	0	0	0	0	0	3
17	0	0	0	0	0	0	0	0	0	2	0	0	0	0	0	0	0	0	0	0	0	0	0	0	0	1	0	0	3
Tot <18	0	0	0	0	1	0	0	0	0	4	0	0	0	0	1	1	0	0	0	0	0	0	0	1	0	2	0	0	10
18	0	0	0	0	0	0	0	0	0	2	0	0	0	0	0	0	0	0	0	0	0	0	0	0	0	0			2
19	0	0	0	0	0	0	0	0	0	0	0	0	0	0	0	0	0	0	0	0	0	0	0	0	0	0			0
20	0	0	0	0	0	0	0	0	0	0	0	0	0	0	0	0	0	0	0	0	0	0	0	0	0	0			0
21	0	0	0	0	0	1	0	0	0	0	0	1	0	0	0	0	0	0	0	0	0	0	0	0	0	1			3
22	0	0	0	0	0	2	0	0	0	2	0	0	0	0	0	0	0	0	0	0	0	0	0	0	0	3			7
23	0	0	0	0	0	0	1	0	0	0	0	2	0	0	0	0	0	0	0	0	0	0	0	0	0	4			7
24	0	0	0	0	0	0	1	0	0	2	0	0	0	0	1	0	0	0	0	0	0	0	0	0	0	0			4
25-29	0	0	0	0	0	0	5	0	0	5	0	1	0	2	0	0	0	0	4	0	0	6	0	0	0	7			30
30-34	0	0	0	0	0	0	2	0	0	1	0	0	0	0	0	0	0	0	0	0	0	2	0	2	0	3			10
35-39	0	0	0	0	0	0	2	0	0	2	0	0	0	1	0	0	0	0	0	0	0	2	0	0	0	0			7
40-44	0	0	0	0	0	0	2	0	0	5	0	0	0	0	0	0	0	0	0	0	0	0	0	0	0	2			9
45-49	0	0	0	0	0	0	2	0	0	2	0	0	0	0	0	0	0	0	0	0	1	6	0	0	0	10			21
50-54	0	0	0	0	1	0	0	0	0	4	0	0	0	0	0	0	0	0	0	0	0	4	0	1	0	7			17
55-59	0	0	0	0	1	0	0	0	0	0	0	0	0	0	0	0	0	0	0	0	0	0	0	0	0	4			5
60-64	0	0	0	0	0	0	0	0	0	0	0	0	0	0	0	0	0	0	1	0	0	1	0	0	0	2			4
65+	0	0	0	0	0	0	0	0	0	2	0	0	0	0	0	0	0	0	0	0	0	1	0	0	0	2			5
Tot 18+	0	0	0	0	2	3	15	0	0	27	0	4	0	3	1	0	0	0	5	0	1	22	0	3	0	45			131
Male	0	0	0	0	3	1	4	0	0	24	0	1	0	3	2	1	0	0	5	0	0	17	0	4	0	26	0	0	91
Female	0	0	0	0	0	2	11	0	0	7	0	3	0	0	0	0	0	0	0	0	1	5	0	0	0	21	0	0	50
White	0	0	0	0	2	1	10	0	0	31	0	3	0	0	2	1	0	0	4	0	1	20	0	4	0	43	0	0	122
Black	0	0	0	0	1	2	4	0	0	0	0	1	0	0	0	0	0	0	1	0	0	1	0	0	0	3	0	0	13
Indian	0	0	0	0	0	0	0	0	0	0	0	0	0	0	0	0	0	0	0	0	0	0	0	0	0	0	0	0	0
Asian	0	0	0	0	0	0	0	0	0	0	0	0	0	0	0	0	0	0	0	0	0	1	0	0	0	1	0	0	2
Unk Race	0	0	0	0	0	0	1	0	0	0	0	0	0	3	0	0	0	0	0	0	0		0	0	0	0	0	0	4
Total	0	0	0	0	3	3	15	0	0	31	0	4	0	3	2	1	0	0	5	0	1	22	0	4	0	47	0	0	141

Offense Statistics for Year 2012 **Agency or Area:** Weston **Pop:** 10,581

Index Offense	Offenses Number	Offenses Rate[2]	Clearances Number	Clearances Pct.	Value Stolen Total	Value Stolen Average
Murder	0	0.0	0	-----	$0	-----
Rape	0	0.0	0	-----	$0	-----
Robbery	0	0.0	0	-----	$0	-----
Aggravated Assault	2	18.9	1	50.0%	-----	-----
Burglary	11	104.0	1	9.1%	$221,928	$20,175
Larceny	30	283.5	2	6.7%	$70,561	$2,352
Motor Vehicle Theft	0	0.0	0	-----	$0	-----
Arson	0	0.0	0	-----	$0	-----
Crime Index Total[1]:	**43**	**406.4**	**4**	**9.3%**	**$292,489**	**$6,802**

[1] Arson not included **Value Recovered: $500**

[2] All rates per 100,000 persons; crime rate of rape per 100,000 females is 0.0

Murder

Victim-Offender Relationship	female	male
Spouse	0	0
Live-In	0	0
Ex-spouse	0	0
Ex-live-in	0	0
Co-procreator	0	0
Parent	0	0
Stepparent	0	0
In-law	0	0
Grandparent	0	0
Child	0	0
Stepchild	0	0
Grandchild	0	0
Sibling	0	0
Other Family	0	0
Boy/Girlfriend	0	0
Homosexual	0	0
Friend	0	0
Child of Partner	0	0
Neighbor	0	0
Employee	0	0
Employer	0	0
Babysittee	0	0
Acquaintance	0	0
Other Known	0	0
Stranger	0	0
Unknown	0	0

Circumstance	
Argument	0
LEOKA	0
Drug Dealing	0
Gangland	0
Juvenile Gang	0
Lover's Quarrel	0
Mercy Killing	0
Other Felony	0
Other	0
Unknown	0

Weapon	
Handgun	0
Rifle	0
Shotgun	0
Other Gun	0
Unspec. Firearm	0
Knife	0
Blunt Object	0
Motor Vehicle	0
Strongarm	0
Poison	0
Explosives	0
Fire	0
Narcotics	0
Asphyxiation	0
Other	0
Unknown	0

Rape	n (clr)*
Completed	0 (0)
Attempted	0 (0)

Aggravated Assault	n (clr)
Firearm	0 (0)
Knife, Cutting Instrument	0 (0)
Other Dangerous Weapon	0 (0)
Strongarm (hands, feet, etc.)	2 (1)

Other Offenses	n (clr)
Negligent Manslaughter	0 (0)
Simple Assault	26 (15)
Officer Killed	0 nc
Officer Assaulted	1 (0)

*n: offense; clr: clearance; nc: not collected.

Robbery	n (clr)	Total Loss	Avg. Loss
Highway/Street	0	$0	$0
Gas Station	0	$0	$0
Convenience Store	0	$0	$0
Bank	0	$0	$0
Other Business	0	$0	$0
Residence	0	$0	$0
Miscellaneous	0	$0	$0
Firearm	0 (0)		
Knife, Sharp Instrument	0 (0)		
Other Dangerous Weapon	0 (0)		
Strongarm (hands, feet, etc.)	0 (0)		

Burglary	n (clr)	Total Loss	Avg. Loss
Residence Night	0	$0	$0
Residence Day	1	$600	$600
Residence Unknown	7	$220,927	$31,561
Non-residence Night	0	$0	$0
Non-residence Day	0	$0	$0
Non-residence Unknown	3	$401	$134
Forcible Entry	5 (0)		
Unlawful Entry-No Force	5 (1)		
Attempt Forcible Entry	1 (0)		

Larceny	n	Total Loss	Avg. Loss
Pocket-picking	0	$0	$0
Purse-snatching	0	$0	$0
Shoplifting	0	$0	$0
Items from Motor Vehicles	4	$4,484	$1,121
MV Parts & Accessories	0	$0	$0
Bicycles	1	$1,500	$1,500
Items from Buildings	13	$47,691	$3,669
From Coin-op Machines	0	$0	$0
All Other	12	$16,886	$1,407
$200 and Over	20	$70,218	$3,511
$50 to $200	3	$320	$107
Under $50	7	$23	$3

Motor Vehicle Theft	n (clr)
Auto	0 (0)
Trucks & Buses	0 (0)
Other Vehicles	0 (0)

Arson	n (clr)	Total Loss	Avg. Loss
Structural	0 (0)	$0	$0
Mobile	0 (0)	$0	$0
Other	0 (0)	$0	$0

Arrest Statistics for Year 2012 **Agency: Weston**

	Murder	Neg. Manslaughter	Forcible Rape	Robbery	Aggravated Assault	Burglary	Larceny-Theft	Motor Vehicle Theft	Arson	Simple Assault	Forgery/Counterfeiting	Fraud	Embezzlement	Stolen Property	Vandalism	Weapons Charges	Prostitution	Sex Offenses	Drug Abuse Violations	Gambling	Offense vs. Family	Driving Under Influence	Liquor Laws	Disorderly Conduct	Vagrancy	All Other Offenses	Curfew and Loitering	Runaways	TOTAL
<10	0	0	0	0	0	0	0	0	0	0	0	0	0	0	0	0	0	0	0	0	0	0	0	0	0	0	0	0	0
10-12	0	0	0	0	0	0	0	0	0	0	0	0	0	0	0	0	0	0	0	0	0	0	0	0	0	0	0	0	0
13-14	0	0	0	0	0	0	0	0	0	0	0	0	0	0	0	0	0	0	0	0	0	0	0	0	0	0	0	0	0
15	0	0	0	0	0	0	0	0	0	0	0	0	0	0	0	0	0	0	0	0	0	0	0	0	0	0	0	0	0
16	0	0	0	0	0	0	0	0	0	0	0	0	0	0	0	0	0	0	0	0	0	0	0	0	0	0	0	0	0
17	0	0	0	0	0	0	0	0	0	0	0	0	0	0	0	0	0	0	1	0	0	0	0	0	0	0	0	0	1
Tot <18	0	0	0	0	0	0	0	0	0	0	0	0	0	0	0	0	0	0	1	0	0	0	0	0	0	0	0	0	1
18	0	0	0	0	0	0	0	0	0	2	0	0	0	0	0	2	0	0	0	0	0	0	0	0	0	2			6
19	0	0	0	0	0	0	0	0	0	0	0	0	0	0	0	2	0	0	0	0	0	0	0	0	0	1			3
20	0	0	0	0	0	0	0	0	0	0	0	0	0	0	0	0	0	0	0	0	0	0	0	0	0	0			0
21	0	0	0	0	0	0	0	0	0	0	0	0	0	0	0	0	0	0	0	0	0	0	0	0	0	0			0
22	0	0	0	0	0	0	0	0	0	1	0	0	0	0	0	0	0	0	0	0	0	0	0	0	0	0			1
23	0	0	0	0	0	1	0	0	0	0	0	0	0	0	0	0	0	0	0	0	0	0	0	0	0	0			1
24	0	0	0	0	0	0	0	0	0	0	0	0	0	0	0	0	0	0	0	0	0	0	0	1	0	0			1
25-29	0	0	0	0	0	0	0	0	0	2	0	0	0	0	0	0	0	0	2	0	0	0	0	0	0	1			5
30-34	0	0	0	0	0	0	0	0	0	1	0	0	0	0	0	0	0	0	0	0	1	0	0	0	0	0			2
35-39	0	0	0	0	1	1	0	0	0	1	0	1	0	0	0	0	0	0	0	0	0	0	0	0	0	0			4
40-44	0	0	0	0	0	1	1	0	0	2	0	0	0	0	1	0	0	0	0	0	0	1	0	0	0	0			6
45-49	0	0	0	0	0	0	0	0	0	1	0	0	0	0	0	0	0	0	0	0	1	0	0	0	0	0			2
50-54	0	0	0	0	0	0	0	0	0	1	0	0	0	0	0	0	0	0	0	0	0	0	0	0	0	0			1
55-59	0	0	0	0	0	0	0	0	0	1	0	0	0	0	0	0	0	0	0	0	0	1	0	0	0	0			2
60-64	0	0	0	0	0	0	0	0	0	0	0	0	0	0	0	0	0	0	0	0	0	0	0	0	0	0			0
65+	0	0	0	0	0	0	0	0	0	1	0	0	0	0	0	0	0	0	0	0	0	0	0	0	0	1			2
Tot 18+	0	0	0	0	1	3	1	0	0	13	0	1	0	0	1	4	0	0	2	0	2	2	0	1	0	5			36
Male	0	0	0	0	1	3	1	0	0	9	0	0	0	0	1	4	0	0	2	0	0	1	0	1	0	5	0	0	28
Female	0	0	0	0	0	0	0	0	0	4	0	1	0	0	0	0	0	0	1	0	2	1	0	0	0	0	0	0	9
White	0	0	0	0	1	3	1	0	0	13	0	1	0	0	0	4	0	0	2	0	2	2	0	1	0	5	0	0	35
Black	0	0	0	0	0	0	0	0	0	0	0	0	0	0	0	0	0	0	0	0	0	0	0	0	0	0	0	0	0
Indian	0	0	0	0	0	0	0	0	0	0	0	0	0	0	0	0	0	0	0	0	0	0	0	0	0	0	0	0	0
Asian	0	0	0	0	0	0	0	0	0	0	0	0	0	0	0	0	0	0	0	0	0	0	0	0	0	0	0	0	0
Unk Race	0	0	0	0	0	0	0	0	0	0	0	0	0	0	1	0	0	0	1	0	0		0	0	0	0	0	0	2
Total	0	0	0	0	1	3	1	0	0	13	0	1	0	0	1	4	0	0	3	0	2	2	0	1	0	5	0	0	37

Offense Statistics for Year 2012 **Agency or Area:** Westport **Pop:** 27,147

Index Offense	Offenses Number	Offenses Rate[2]	Clearances Number	Clearances Pct.	Value Stolen Total	Value Stolen Average
Murder	0	0.0	1	-----	$0	-----
Rape	0	0.0	0	-----	$0	-----
Robbery	2	7.4	2	100.0%	$4,002	$2,001
Aggravated Assault	9	33.2	3	33.3%	-----	-----
Burglary	40	147.3	17	42.5%	$217,919	$5,448
Larceny	273	1,005.6	36	13.2%	$743,573	$2,724
Motor Vehicle Theft	7	25.8	3	42.9%	$112,046	$16,007
Arson	0	0.0	0	-----	$0	-----
Crime Index Total[1]:	**331**	**1,219.3**	**62**	**18.7%**	**$1,077,540**	**$3,255**
					Value Recovered:	**$115,624**

1 Arson not included

2 All rates per 100,000 persons; crime rate of rape per 100,000 females is 0.0

Murder

Victim-Offender Relationship	female	male
Spouse	0	0
Live-In	0	0
Ex-spouse	0	0
Ex-live-in	0	0
Co-procreator	0	0
Parent	0	0
Stepparent	0	0
In-law	0	0
Grandparent	0	0
Child	0	0
Stepchild	0	0
Grandchild	0	0
Sibling	0	0
Other Family	0	0
Boy/Girlfriend	0	0
Homosexual	0	0
Friend	0	0
Child of Partner	0	0
Neighbor	0	0
Employee	0	0
Employer	0	0
Babysittee	0	0
Acquaintance	0	0
Other Known	0	0
Stranger	0	0
Unknown	0	0

Circumstance	
Argument	0
LEOKA	0
Drug Dealing	0
Gangland	0
Juvenile Gang	0
Lover's Quarrel	0
Mercy Killing	0
Other Felony	0
Other	0
Unknown	0

Weapon	
Handgun	0
Rifle	0
Shotgun	0
Other Gun	0
Unspec. Firearm	0
Knife	0
Blunt Object	0
Motor Vehicle	0
Strongarm	0
Poison	0
Explosives	0
Fire	0
Narcotics	0
Asphyxiation	0
Other	0
Unknown	0

Rape	n (clr)*
Completed	0 (0)
Attempted	0 (0)

Aggravated Assault	n (clr)
Firearm	0 (0)
Knife, Cutting Instrument	1 (0)
Other Dangerous Weapon	0 (0)
Strongarm (hands, feet, etc.)	8 (3)

Other Offenses	n (clr)
Negligent Manslaughter	0 (0)
Simple Assault	38 (24)
Officer Killed	0 nc
Officer Assaulted	0 (0)

*n: offense; clr: clearance; nc: not collected.

Robbery	n (clr)	Total Loss	Avg. Loss
Highway/Street	0	$0	$0
Gas Station	0	$0	$0
Convenience Store	0	$0	$0
Bank	1	$4,000	$4,000
Other Business	1	$2	$2
Residence	0	$0	$0
Miscellaneous	0	$0	$0

Firearm	1 (1)
Knife, Sharp Instrument	0 (0)
Other Dangerous Weapon	1 (1)
Strongarm (hands, feet, etc.)	0 (0)

Burglary	n (clr)	Total Loss	Avg. Loss
Residence Night	5	$9,650	$1,930
Residence Day	19	$91,590	$4,821
Residence Unknown	2	$5,004	$2,502
Non-residence Night	4	$46,563	$11,641
Non-residence Day	8	$5,466	$683
Non-residence Unknown	2	$59,646	$29,823

Forcible Entry	11 (3)
Unlawful Entry-No Force	26 (14)
Attempt Forcible Entry	3 (0)

Larceny	n	Total Loss	Avg. Loss
Pocket-picking	6	$44,205	$7,368
Purse-snatching	1	$100	$100
Shoplifting	42	$46,840	$1,115
Items from Motor Vehicles	68	$81,465	$1,198
MV Parts & Accessories	8	$2,354	$294
Bicycles	7	$2,780	$397
Items from Buildings	53	$325,596	$6,143
From Coin-op Machines	0	$0	$0
All Other	88	$240,233	$2,730
$200 and Over	189	$738,553	$3,908
$50 to $200	42	$4,569	$109
Under $50	42	$451	$11

Motor Vehicle Theft	n (clr)
Auto	7 (3)
Trucks & Buses	0 (0)
Other Vehicles	0 (0)

Arson	n (clr)	Total Loss	Avg. Loss
Structural	0 (0)	$0	$0
Mobile	0 (0)	$0	$0
Other	0 (0)	$0	$0

Arrest Statistics for Year 2012 **Agency: Westport**

	Murder	Neg. Manslaughter	Forcible Rape	Robbery	Aggravated Assault	Burglary	Larceny-Theft	Motor Vehicle Theft	Arson	Simple Assault	Forgery/Counterfeiting	Fraud	Embezzlement	Stolen Property	Vandalism	Weapons Charges	Prostitution	Sex Offenses	Drug Abuse Violations	Gambling	Offense vs. Family	Driving Under Influence	Liquor Laws	Disorderly Conduct	Vagrancy	All Other Offenses	Curfew and Loitering	Runaways	TOTAL
<10	0	0	0	0	0	0	0	0	0	0	0	0	0	0	0	0	0	0	0	0	0	0	0	0	0	0	0	0	0
10-12	0	0	0	0	0	0	0	0	0	0	0	0	0	0	0	0	0	0	0	0	0	0	0	0	0	0	0	0	0
13-14	0	0	0	0	0	0	0	0	0	1	0	0	0	0	0	0	0	0	0	0	0	0	0	0	0	2	0	0	3
15	0	0	0	0	0	0	1	0	0	0	0	0	0	0	0	0	0	1	0	0	0	0	0	0	0	1	0	0	3
16	0	0	0	0	1	0	0	0	0	0	0	0	1	0	0	0	0	0	0	0	0	0	0	0	0	0	0	0	2
17	0	0	0	0	0	3	2	1	0	1	0	0	0	0	0	0	0	0	1	0	0	0	0	4	0	0	0	0	12
Tot <18	0	0	0	0	1	3	3	1	0	2	0	0	1	0	0	0	0	1	1	0	0	0	0	4	0	3	0	0	20
18	0	0	0	0	0	2	0	0	0	0	0	0	0	0	0	0	0	0	1	0	0	1	0	0	0	0			4
19	0	0	0	0	0	1	1	0	0	0	2	1	0	0	1	0	0	0	0	0	0	2	0	1	0	2			11
20	0	0	0	0	0	1	1	0	0	0	1	1	0	0	0	0	0	0	0	0	0	0	0	1	0	0			5
21	0	0	0	0	0	1	4	0	0	1	0	0	0	0	1	2	0	0	1	0	0	3	0	0	0	2			15
22	0	0	0	0	0	1	7	0	0	1	1	0	0	0	0	0	0	0	2	0	0	2	0	0	0	2			16
23	0	0	0	0	0	0	3	0	0	1	1	0	0	0	0	0	0	0	1	0	0	5	0	0	0	1			12
24	0	0	0	0	0	0	6	0	0	0	1	0	0	0	0	0	0	0	0	0	0	2	0	0	0	0			9
25-29	0	0	0	0	0	3	4	1	0	2	0	3	0	1	1	2	0	0	4	0	0	8	0	1	0	9			39
30-34	0	0	0	0	0	2	4	0	0	5	0	0	0	0	0	0	0	0	1	0	1	5	0	1	0	12			31
35-39	0	0	0	0	0	1	8	0	0	1	0	3	0	0	0	0	0	0	1	0	1	6	0	0	0	6			27
40-44	0	0	0	1	0	3	4	0	0	3	1	3	0	0	0	0	0	0	1	0	0	6	0	0	0	3			25
45-49	0	0	0	0	0	5	1	1	0	2	1	2	0	0	1	0	0	0	1	0	0	8	0	2	0	1			25
50-54	0	0	0	0	0	0	0	0	0	1	1	0	0	0	0	0	0	0	0	0	0	8	0	0	0	1			11
55-59	0	0	0	0	0	0	0	0	0	3	0	0	0	0	1	1	0	0	0	0	0	2	0	0	0	2			9
60-64	0	0	0	0	0	0	1	0	0	1	0	0	0	0	1	1	0	0	0	0	0	3	0	0	0	0			7
65+	0	0	0	0	0	0	0	0	0	1	0	0	0	0	0	1	0	1	0	0	0	4	0	0	0	0			7
Tot 18+	0	0	0	1	0	20	44	2	0	22	9	13	0	1	6	7	0	1	13	0	2	65	0	6	0	41			253
Male	0	0	0	1	1	21	26	2	0	20	7	8	1	0	5	7	0	2	12	0	0	48	0	4	0	34	0	0	199
Female	0	0	0	0	0	2	21	1	0	4	2	5	0	1	1	0	0	0	2	0	2	17	0	6	0	10	0	0	74
White	0	0	0	0	0	14	31	2	0	21	9	10	1	1	6	6	0	2	9	0	1	60	0	9	0	25	0	0	207
Black	0	0	0	1	1	9	15	1	0	1	0	2	0	0	0	1	0	0	5	0	0	3	0	1	0	19	0	0	59
Indian	0	0	0	0	0	0	0	0	0	0	0	0	0	0	0	0	0	0	0	0	0	0	0	0	0	0	0	0	0
Asian	0	0	0	0	0	0	0	0	0	2	0	0	0	0	0	0	0	0	0	0	0	1	0	0	0	0	0	0	3
Unk Race	0	0	0	0	0	0	1	0	0	0	0	1	0	0	0	0	0	0	0	0	1	1	0	0	0	0	0	0	4
Total	0	0	0	1	1	23	47	3	0	24	9	13	1	1	6	7	0	2	14	0	2	65	0	10	0	44	0	0	273

Offense Statistics for Year 2012 **Agency or Area:** Wethersfield **Pop:** 27,697

Index Offense	Offenses Number	Offenses Rate[2]	Clearances Number	Clearances Pct.	Value Stolen Total	Value Stolen Average
Murder	0	0.0	0	-----	$0	-----
Rape	1	3.6	0	0.0%	$0	$0
Robbery	11	39.7	7	63.6%	$4,076	$371
Aggravated Assault	11	39.7	10	90.9%	-----	-----
Burglary	62	223.9	13	21.0%	$224,184	$3,616
Larceny	328	1,184.2	105	32.0%	$194,710	$594
Motor Vehicle Theft	20	72.2	3	15.0%	$111,160	$5,558
Arson	1	3.6	1	100.0%	$50	$50
Crime Index Total[1]:	**433**	**1,563.3**	**138**	**31.9%**	**$534,130**	**$1,234**

[1] Arson not included **Value Recovered: $129,286**

[2] All rates per 100,000 persons; crime rate of rape per 100,000 females is 7.0

Murder

Victim-Offender Relationship	female	male
Spouse	0	0
Live-In	0	0
Ex-spouse	0	0
Ex-live-in	0	0
Co-procreator	0	0
Parent	0	0
Stepparent	0	0
In-law	0	0
Grandparent	0	0
Child	0	0
Stepchild	0	0
Grandchild	0	0
Sibling	0	0
Other Family	0	0
Boy/Girlfriend	0	0
Homosexual	0	0
Friend	0	0
Child of Partner	0	0
Neighbor	0	0
Employee	0	0
Employer	0	0
Babysittee	0	0
Acquaintance	0	0
Other Known	0	0
Stranger	0	0
Unknown	0	0

Circumstance	
Argument	0
LEOKA	0
Drug Dealing	0
Gangland	0
Juvenile Gang	0
Lover's Quarrel	0
Mercy Killing	0
Other Felony	0
Other	0
Unknown	0

Weapon	
Handgun	0
Rifle	0
Shotgun	0
Other Gun	0
Unspec. Firearm	0
Knife	0
Blunt Object	0
Motor Vehicle	0
Strongarm	0
Poison	0
Explosives	0
Fire	0
Narcotics	0
Asphyxiation	0
Other	0
Unknown	0

Rape	n (clr)*
Completed	1 (0)
Attempted	*0 (0)*

Aggravated Assault	n (clr)
Firearm	*0 (0)*
Knife, Cutting Instrument	*0 (0)*
Other Dangerous Weapon	5 (4)
Strongarm (hands, feet, etc.)	6 (6)

Other Offenses	n (clr)
Negligent Manslaughter	*0 (0)*
Simple Assault	119 (112)
Officer Killed	*0* nc
Officer Assaulted	6 (6)

*n: offense; clr: clearance; nc: not collected.

Robbery	n (clr)	Total Loss	Avg. Loss
Highway/Street	4	$1,266	$317
Gas Station	1	$580	$580
Convenience Store	*0*	*$0*	*$0*
Bank	*0*	*$0*	*$0*
Other Business	3	$1,552	$517
Residence	3	$678	$226
Miscellaneous	*0*	*$0*	*$0*

Firearm	1 (2)
Knife, Sharp Instrument	1 (1)
Other Dangerous Weapon	2 (1)
Strongarm (hands, feet, etc.)	7 (3)

Burglary	n (clr)	Total Loss	Avg. Loss
Residence Night	13	$7,266	$559
Residence Day	40	$208,898	$5,222
Residence Unknown	*0*	*$0*	*$0*
Non-residence Night	5	$1,136	$227
Non-residence Day	4	$6,884	$1,721
Non-residence Unknown	*0*	*$0*	*$0*

Forcible Entry	27 (5)
Unlawful Entry-No Force	35 (8)
Attempt Forcible Entry	*0 (0)*

Larceny	n	Total Loss	Avg. Loss
Pocket-picking	*0*	*$0*	*$0*
Purse-snatching	*0*	*$0*	*$0*
Shoplifting	106	$21,557	$203
Items from Motor Vehicles	55	$27,858	$507
MV Parts & Accessories	43	$25,221	$587
Bicycles	19	$6,062	$319
Items from Buildings	79	$101,954	$1,291
From Coin-op Machines	*0*	*$0*	*$0*
All Other	26	$12,058	$464
$200 and Over	163	$181,510	$1,114
$50 to $200	123	$12,034	$98
Under $50	42	$1,166	$28

Motor Vehicle Theft	n (clr)
Auto	17 (2)
Trucks & Buses	*0 (0)*
Other Vehicles	3 (1)

Arson	n (clr)	Total Loss	Avg. Loss
Structural	*0 (0)*	*$0*	*$0*
Mobile	*0 (0)*	*$0*	*$0*
Other	1 (1)	$50	$50

Arrest Statistics for Year 2012 **Agency: Wethersfield**

	Murder	Neg. Manslaughter	Forcible Rape	Robbery	Aggravated Assault	Burglary	Larceny-Theft	Motor Vehicle Theft	Arson	Simple Assault	Forgery/Counterfeiting	Fraud	Embezzlement	Stolen Property	Vandalism	Weapons Charges	Prostitution	Sex Offenses	Drug Abuse Violations	Gambling	Offense vs. Family	Driving Under Influence	Liquor Laws	Disorderly Conduct	Vagrancy	All Other Offenses	Curfew and Loitering	Runaways	TOTAL
<10	0	0	0	0	0	0	0	0	0	0	0	0	0	0	0	0	0	0	0	0	0	0	0	0	0	0	0	0	0
10-12	0	0	0	0	0	0	0	0	0	0	0	0	0	1	0	1	0	0	0	0	0	0	0	0	0	0	0	0	2
13-14	0	0	0	0	0	0	4	0	0	2	1	0	0	0	0	3	0	1	0	0	0	0	0	2	0	2	0	0	15
15	0	0	0	0	0	0	1	0	0	0	0	0	0	0	0	0	0	0	0	0	0	0	0	1	0	3	0	0	5
16	0	0	0	0	0	0	1	0	0	3	0	0	0	0	2	0	0	0	0	0	0	0	0	2	0	2	0	0	10
17	0	0	0	3	0	0	2	0	2	5	0	0	1	0	4	1	0	0	1	0	0	0	0	1	0	4	0	0	24
Tot <18	0	0	0	3	0	0	8	0	2	10	1	0	1	1	6	5	0	1	1	0	0	0	0	6	0	11	0	0	56
18	0	0	0	0	0	3	3	0	0	3	1	0	0	1	2	1	0	0	3	0	1	0	1	1	0	5			25
19	0	0	0	0	0	1	2	0	0	5	0	0	0	0	0	0	0	0	2	0	0	0	0	2	0	7			19
20	0	0	0	1	0	0	1	0	0	5	0	1	0	0	0	0	1	0	4	0	1	0	0	1	0	12			27
21	0	0	0	0	0	0	3	1	0	9	0	3	1	0	0	0	1	0	7	0	0	0	1	1	0	13			40
22	0	0	0	0	0	0	0	0	0	3	2	1	0	2	0	0	1	0	6	0	0	0	0	1	0	17			33
23	0	0	0	1	1	1	2	0	0	2	1	0	1	4	1	0	0	0	4	0	2	1	0	0	0	15			36
24	0	0	0	0	0	1	4	0	0	2	2	1	0	1	0	0	1	0	4	0	0	1	1	0	0	12			30
25-29	0	0	0	0	3	2	16	0	0	8	12	5	0	7	2	2	2	0	25	0	2	2	0	5	0	54			147
30-34	0	0	0	0	1	4	13	0	0	12	7	3	0	4	1	2	1	0	17	0	3	1	0	1	0	39			109
35-39	0	0	0	0	4	1	12	0	0	7	7	4	0	2	1	0	0	0	17	0	0	1	0	1	0	27			84
40-44	0	0	0	0	1	4	14	1	0	10	2	5	0	1	0	0	1	0	5	0	1	0	0	2	0	22			69
45-49	0	0	0	1	1	1	16	0	0	10	4	1	0	2	0	0	0	1	8	0	2	0	0	1	0	18			66
50-54	0	0	0	2	0	0	14	0	0	10	6	1	0	4	1	0	0	0	3	0	0	0	0	1	0	11			53
55-59	0	0	0	0	1	0	2	0	0	1	2	0	0	0	1	0	0	0	2	0	0	0	0	1	0	2			12
60-64	0	0	0	0	0	0	2	0	0	2	0	0	0	0	0	0	0	0	0	0	0	0	0	2	0	1			7
65+	0	0	0	0	0	0	2	0	0	3	0	0	0	0	1	0	1	1	0	0	0	0	0	0	0	1			9
Tot 18+	0	0	0	5	12	18	106	2	0	92	46	25	2	28	10	5	9	2	107	0	12	6	3	20	0	256			766
Male	0	0	0	8	9	15	61	2	2	68	35	12	1	22	13	9	1	3	86	0	7	5	2	17	0	194	0	0	572
Female	0	0	0	0	3	3	53	0	0	34	12	13	2	7	3	1	8	0	22	0	5	1	1	9	0	73	0	0	250
White	0	0	0	3	9	13	74	2	2	81	25	16	2	22	13	10	8	3	97	0	9	6	3	24	0	199	0	0	621
Black	0	0	0	5	3	5	38	0	0	17	22	8	1	7	2	0	0	0	11	0	1	0	0	2	0	66	0	0	188
Indian	0	0	0	0	0	0	0	0	0	2	0	0	0	0	0	0	0	0	0	0	0	0	0	0	0	0	0	0	2
Asian	0	0	0	0	0	0	2	0	0	1	0	0	0	0	0	0	1	0	0	0	2	0	0	0	0	1	0	0	7
Unk Race	0	0	0	0	0	0	0	0	0	1	0	1	0	0	1	0	0	0	0	0	0		0	0	0	1	0	0	4
Total	0	0	0	8	12	18	114	2	2	102	47	25	3	29	16	10	9	3	108	0	12	6	3	26	0	267	0	0	822

Offense Statistics for Year 2012 **Agency or Area:** Willimantic **Pop:** 17,374

Index Offense	Offenses Number	Offenses Rate[2]	Clearances Number	Clearances Pct.	Value Stolen Total	Value Stolen Average
Murder	0	0.0	0	-----	$0	-----
Rape	1	5.8	0	0.0%	$0	$0
Robbery	13	74.8	4	30.8%	$6,046	$465
Aggravated Assault	13	74.8	8	61.5%	-----	-----
Burglary	104	598.6	11	10.6%	$227,356	$2,186
Larceny	276	1,588.6	60	21.7%	$192,384	$697
Motor Vehicle Theft	53	305.1	8	15.1%	$178,555	$3,369
Arson	4	23.0	0	0.0%	$5,000	$1,250
Crime Index Total[1]:	**460**	**2,647.6**	**91**	**19.8%**	**$604,341**	**$1,314**

[1] Arson not included **Value Recovered: $133,108**

[2] All rates per 100,000 persons; crime rate of rape per 100,000 females is 11.2

Murder

Victim-Offender Relationship	female	male
Spouse	0	0
Live-In	0	0
Ex-spouse	0	0
Ex-live-in	0	0
Co-procreator	0	0
Parent	0	0
Stepparent	0	0
In-law	0	0
Grandparent	0	0
Child	0	0
Stepchild	0	0
Grandchild	0	0
Sibling	0	0
Other Family	0	0
Boy/Girlfriend	0	0
Homosexual	0	0
Friend	0	0
Child of Partner	0	0
Neighbor	0	0
Employee	0	0
Employer	0	0
Babysittee	0	0
Acquaintance	0	0
Other Known	0	0
Stranger	0	0
Unknown	0	0

Circumstance	
Argument	0
LEOKA	0
Drug Dealing	0
Gangland	0
Juvenile Gang	0
Lover's Quarrel	0
Mercy Killing	0
Other Felony	0
Other	0
Unknown	0

Weapon	
Handgun	0
Rifle	0
Shotgun	0
Other Gun	0
Unspec. Firearm	0
Knife	0
Blunt Object	0
Motor Vehicle	0
Strongarm	0
Poison	0
Explosives	0
Fire	0
Narcotics	0
Asphyxiation	0
Other	0
Unknown	0

Rape	n (clr)*
Completed	1 (0)
Attempted	*0 (0)*

Aggravated Assault	n (clr)
Firearm	*0 (0)*
Knife, Cutting Instrument	5 (4)
Other Dangerous Weapon	4 (2)
Strongarm (hands, feet, etc.)	4 (2)

Other Offenses	n (clr)
Negligent Manslaughter	*0 (0)*
Simple Assault	164 (125)
Officer Killed	*0* nc
Officer Assaulted	9 (9)

*n: offense; clr: clearance; nc: not collected.

Robbery	n (clr)	Total Loss	Avg. Loss
Highway/Street	6	$1,489	$248
Gas Station	1	$250	$250
Convenience Store	*0*	*$0*	*$0*
Bank	*0*	*$0*	*$0*
Other Business	2	$437	$219
Residence	3	$1,370	$457
Miscellaneous	1	$2,500	$2,500

Firearm	4 (0)
Knife, Sharp Instrument	*0 (1)*
Other Dangerous Weapon	2 (0)
Strongarm (hands, feet, etc.)	7 (3)

Burglary	n (clr)	Total Loss	Avg. Loss
Residence Night	24	$19,970	$832
Residence Day	61	$192,697	$3,159
Residence Unknown	*0*	*$0*	*$0*
Non-residence Night	6	$1,562	$260
Non-residence Day	13	$13,127	$1,010
Non-residence Unknown	*0*	*$0*	*$0*

Forcible Entry	57 (5)
Unlawful Entry-No Force	46 (6)
Attempt Forcible Entry	1 (0)

Larceny	n	Total Loss	Avg. Loss
Pocket-picking	*0*	*$0*	*$0*
Purse-snatching	1	$200	$200
Shoplifting	43	$4,075	$95
Items from Motor Vehicles	92	$29,895	$325
MV Parts & Accessories	5	$955	$191
Bicycles	9	$2,700	$300
Items from Buildings	51	$49,781	$976
From Coin-op Machines	*0*	*$0*	*$0*
All Other	75	$104,778	$1,397

$200 and Over	132	$183,789	$1,392
$50 to $200	76	$7,677	$101
Under $50	68	$918	$14

Motor Vehicle Theft	n (clr)
Auto	50 (6)
Trucks & Buses	*0 (0)*
Other Vehicles	3 (2)

Arson	n (clr)	Total Loss	Avg. Loss
Structural	*0 (0)*	*$0*	*$0*
Mobile	3 (0)	$5,000	$1,667
Other	1 (0)	$0	$0

Arrest Statistics for Year 2012 **Agency: Willimantic**

	Murder	Neg. Manslaughter	Forcible Rape	Robbery	Aggravated Assault	Burglary	Larceny-Theft	Motor Vehicle Theft	Arson	Simple Assault	Forgery/Counterfeiting	Fraud	Embezzlement	Stolen Property	Vandalism	Weapons Charges	Prostitution	Sex Offenses	Drug Abuse Violations	Gambling	Offense vs. Family	Driving Under Influence	Liquor Laws	Disorderly Conduct	Vagrancy	All Other Offenses	Curfew and Loitering	Runaways	TOTAL
<10	0	0	0	0	0	0	0	0	0	0	0	0	0	0	0	0	0	0	0	0	0	0	0	0	0	0	0	0	0
10-12	0	0	0	0	0	0	0	0	0	0	0	0	0	0	0	0	0	1	0	0	0	0	0	2	0	0	0	0	3
13-14	0	0	0	0	0	0	0	1	0	1	0	0	0	0	0	0	0	0	1	0	0	0	0	9	0	3	0	0	15
15	0	0	0	0	1	0	1	1	0	4	0	0	0	0	0	0	0	0	1	0	0	0	0	14	0	5	0	0	27
16	0	0	0	1	0	1	2	1	0	4	0	0	0	0	0	0	0	0	2	0	0	0	0	10	0	2	0	0	23
17	0	0	0	1	0	0	0	0	0	1	0	0	0	0	0	0	0	0	4	0	0	0	0	6	0	11	0	0	23
Tot <18	0	0	0	2	1	1	3	3	0	10	0	0	0	0	0	0	0	1	8	0	0	0	0	41	0	21	0	0	91
18	0	0	0	0	0	0	0	1	0	4	0	0	0	0	1	1	0	0	5	0	0	0	0	7	0	17			36
19	0	0	0	0	1	0	4	0	0	2	0	0	0	0	2	0	0	0	1	0	0	3	0	12	0	18			43
20	0	0	0	0	0	0	1	0	0	7	0	0	0	0	0	0	0	0	1	0	0	2	0	21	0	18			50
21	0	0	0	1	0	0	2	0	0	7	0	1	0	0	0	1	0	0	7	0	0	8	0	43	0	44			114
22	0	0	0	0	0	0	1	1	0	6	0	1	0	0	1	0	0	1	7	0	0	8	0	17	0	43			86
23	0	0	0	0	0	0	4	1	0	8	0	0	0	0	0	1	0	1	4	0	0	5	0	10	0	26			60
24	0	0	0	0	0	0	3	1	0	5	0	0	0	0	1	0	0	0	4	0	0	2	0	5	0	33			54
25-29	0	0	0	1	0	4	10	1	0	16	0	0	0	0	3	2	0	3	19	0	0	22	0	35	0	145			261
30-34	0	0	0	1	2	2	5	0	0	11	0	0	0	0	2	2	1	0	10	0	0	11	0	24	0	104			175
35-39	0	0	0	0	0	1	11	1	0	11	0	0	0	0	1	0	0	0	14	0	0	7	0	30	0	67			143
40-44	0	0	0	0	2	2	7	0	0	9	0	0	0	0	0	1	2	1	7	0	2	14	0	24	0	52			123
45-49	0	0	0	0	0	2	10	0	0	6	0	0	0	0	2	0	0	0	11	0	1	6	0	17	0	40			95
50-54	0	0	0	0	1	0	2	0	0	0	0	0	0	0	1	0	1	1	3	0	0	14	0	16	0	30			69
55-59	0	0	0	0	1	0	3	0	0	3	0	0	0	0	0	0	0	0	1	0	0	6	1	9	0	12			36
60-64	0	0	0	0	0	0	0	0	0	2	0	0	0	0	0	0	0	0	2	0	0	2	0	4	0	5			15
65+	0	0	0	0	0	0	0	0	0	3	0	0	0	0	0	0	0	0	1	0	0	1	0	2	0	5			12
Tot 18+	0	0	0	3	7	11	63	6	0	100	0	2	0	0	14	8	4	7	97	0	3	111	1	276	0	659			1372
Male	0	0	0	4	5	11	49	9	0	75	0	2	0	0	12	8	1	8	94	0	3	84	1	237	0	518	0	0	1121
Female	0	0	0	1	3	1	17	0	0	35	0	0	0	0	2	0	3	0	11	0	0	27	0	80	0	162	0	0	342
White	0	0	0	3	7	11	55	8	0	99	0	2	0	0	10	7	3	7	91	0	3	104	0	284	0	599	0	0	1293
Black	0	0	0	2	1	1	10	0	0	7	0	0	0	0	3	0	1	1	10	0	0	2	0	28	0	60	0	0	126
Indian	0	0	0	0	0	0	0	0	0	0	0	0	0	0	0	0	0	0	0	0	0	0	0	0	0	1	0	0	1
Asian	0	0	0	0	0	0	0	0	0	1	0	0	0	0	0	0	0	0	0	0	0	0	0	0	0	5	0	0	6
Unk Race	0	0	0	0	0	0	1	1	0	3	0	0	0	0	1	1	0	0	4	0	0	5	1	5	0	15	0	0	37
Total	0	0	0	5	8	12	66	9	0	110	0	2	0	0	14	8	4	8	105	0	3	111	1	317	0	680	0	0	1463

Offense Statistics for Year 2012 **Agency or Area:** Willington **Pop:** 6,283

Index Offense	Offenses Number	Offenses Rate[2]	Clearances Number	Clearances Pct.	Value Stolen Total	Value Stolen Average
Murder	0	0.0	0	-----	$0	-----
Rape	0	0.0	0	-----	$0	-----
Robbery	0	0.0	0	-----	$0	-----
Aggravated Assault	5	79.6	4	80.0%	-----	-----
Burglary	8	127.3	0	0.0%	$19,035	$2,379
Larceny	18	286.5	4	22.2%	$28,091	$1,561
Motor Vehicle Theft	5	79.6	0	0.0%	$4,062	$812
Arson	0	0.0	0	-----	$0	-----
Crime Index Total[1]:	**36**	**573.0**	**8**	**22.2%**	**$51,188**	**$1,422**

[1] Arson not included **Value Recovered: $0**

[2] All rates per 100,000 persons; crime rate of rape per 100,000 females is 0.0

Murder

Victim-Offender Relationship	female	male
Spouse	0	0
Live-In	0	0
Ex-spouse	0	0
Ex-live-in	0	0
Co-procreator	0	0
Parent	0	0
Stepparent	0	0
In-law	0	0
Grandparent	0	0
Child	0	0
Stepchild	0	0
Grandchild	0	0
Sibling	0	0
Other Family	0	0
Boy/Girlfriend	0	0
Homosexual	0	0
Friend	0	0
Child of Partner	0	0
Neighbor	0	0
Employee	0	0
Employer	0	0
Babysittee	0	0
Acquaintance	0	0
Other Known	0	0
Stranger	0	0
Unknown	0	0

Circumstance	
Argument	0
LEOKA	0
Drug Dealing	0
Gangland	0
Juvenile Gang	0
Lover's Quarrel	0
Mercy Killing	0
Other Felony	0
Other	0
Unknown	0

Weapon	
Handgun	0
Rifle	0
Shotgun	0
Other Gun	0
Unspec. Firearm	0
Knife	0
Blunt Object	0
Motor Vehicle	0
Strongarm	0
Poison	0
Explosives	0
Fire	0
Narcotics	0
Asphyxiation	0
Other	0
Unknown	0

Rape	n (clr)*
Completed	0 (0)
Attempted	0 (0)

Aggravated Assault	n (clr)
Firearm	0 (0)
Knife, Cutting Instrument	0 (0)
Other Dangerous Weapon	2 (1)
Strongarm (hands, feet, etc.)	3 (3)

Other Offenses	n (clr)
Negligent Manslaughter	0 (0)
Simple Assault	20 (13)
Officer Killed	0 nc
Officer Assaulted	0 (0)

*n: offense; clr: clearance; nc: not collected.

Robbery	n (clr)	Total Loss	Avg. Loss
Highway/Street	0	$0	$0
Gas Station	0	$0	$0
Convenience Store	0	$0	$0
Bank	0	$0	$0
Other Business	0	$0	$0
Residence	0	$0	$0
Miscellaneous	0	$0	$0
Firearm	0 (0)		
Knife, Sharp Instrument	0 (0)		
Other Dangerous Weapon	0 (0)		
Strongarm (hands, feet, etc.)	0 (0)		

Burglary	n (clr)	Total Loss	Avg. Loss
Residence Night	4	$9,080	$2,270
Residence Day	4	$9,955	$2,489
Residence Unknown	0	$0	$0
Non-residence Night	0	$0	$0
Non-residence Day	0	$0	$0
Non-residence Unknown	0	$0	$0
Forcible Entry	3 (0)		
Unlawful Entry-No Force	5 (0)		
Attempt Forcible Entry	0 (0)		

Larceny	n	Total Loss	Avg. Loss
Pocket-picking	0	$0	$0
Purse-snatching	0	$0	$0
Shoplifting	1	$54	$54
Items from Motor Vehicles	2	$150	$75
MV Parts & Accessories	0	$0	$0
Bicycles	0	$0	$0
Items from Buildings	3	$6,191	$2,064
From Coin-op Machines	0	$0	$0
All Other	12	$21,696	$1,808
$200 and Over	11	$27,575	$2,507
$50 to $200	6	$516	$86
Under $50	1	$0	$0

Motor Vehicle Theft	n (clr)
Auto	0 (0)
Trucks & Buses	0 (0)
Other Vehicles	5 (0)

Arson	n (clr)	Total Loss	Avg. Loss
Structural	0 (0)	$0	$0
Mobile	0 (0)	$0	$0
Other	0 (0)	$0	$0

Arrest Statistics for Year 2012 **Agency: Willington**

	Murder	Neg. Manslaughter	Forcible Rape	Robbery	Aggravated Assault	Burglary	Larceny-Theft	Motor Vehicle Theft	Arson	Simple Assault	Forgery/Counterfeiting	Fraud	Embezzlement	Stolen Property	Vandalism	Weapons Charges	Prostitution	Sex Offenses	Drug Abuse Violations	Gambling	Offense vs. Family	Driving Under Influence	Liquor Laws	Disorderly Conduct	Vagrancy	All Other Offenses	Curfew and Loitering	Runaways	TOTAL
<10	0	0	0	0	0	0	0	0	0	0	0	0	0	0	0	0	0	0	0	0	0	0	0	0	0	0	0	0	0
10-12	0	0	0	0	0	0	0	0	0	1	0	0	0	0	0	0	0	0	0	0	0	0	0	0	0	0	0	0	1
13-14	0	0	0	0	0	0	0	0	0	0	0	0	0	0	0	0	0	0	0	0	0	0	0	0	0	0	0	0	0
15	0	0	0	0	1	0	0	0	0	1	0	0	0	0	0	0	0	0	0	0	0	0	0	0	0	0	0	0	2
16	0	0	0	0	0	0	0	0	0	0	0	0	0	0	0	0	0	0	0	0	0	0	0	0	0	0	0	0	0
17	0	0	0	0	0	0	0	0	0	0	0	2	0	0	0	0	0	0	0	0	0	0	0	0	0	0	0	0	2
Tot <18	0	0	0	0	1	0	0	0	0	2	0	2	0	0	0	0	0	0	0	0	0	0	0	0	0	0	0	0	5
18	0	0	0	0	0	0	0	0	0	2	0	0	0	0	0	0	0	0	0	0	0	0	0	1	0	1			4
19	0	0	0	0	0	0	1	0	0	0	0	0	0	0	0	0	0	0	2	0	0	1	0	0	0	2			6
20	0	0	0	0	0	0	0	0	0	0	0	0	0	0	0	0	0	0	1	0	0	3	0	0	0	1			5
21	0	0	0	0	0	0	0	0	0	0	0	0	0	0	0	0	0	0	0	0	0	3	0	0	0	3			6
22	0	0	0	0	0	0	0	0	0	1	0	0	0	0	0	0	0	0	1	0	0	3	0	0	0	0			5
23	0	0	0	0	0	0	0	0	0	2	0	0	0	0	0	0	0	0	0	0	0	2	0	1	0	1			6
24	0	0	0	0	0	0	2	0	0	0	0	0	0	0	0	0	0	0	0	0	0	1	0	0	0	2			5
25-29	0	0	0	0	0	0	0	0	0	1	0	0	0	0	0	0	0	0	1	0	0	2	0	0	0	2			6
30-34	0	0	0	0	0	0	0	0	0	1	0	0	0	0	0	0	0	0	1	0	0	2	1	0	0	0			5
35-39	0	0	0	0	1	0	1	0	0	0	0	0	0	0	2	0	0	0	0	0	0	5	0	0	0	1			10
40-44	0	0	0	0	0	0	0	0	0	0	0	0	0	0	0	0	0	0	0	0	0	3	0	0	0	2			5
45-49	0	0	0	0	0	0	0	0	0	0	0	0	0	0	1	0	0	0	0	0	0	2	0	0	0	0			3
50-54	0	0	0	0	0	0	0	0	0	1	0	0	0	0	0	0	0	0	0	0	0	4	0	0	0	0			5
55-59	0	0	0	0	0	0	0	0	0	0	0	0	0	0	0	1	0	0	0	0	1	2	0	0	0	0			4
60-64	0	0	0	0	0	0	0	0	0	0	0	0	0	0	0	0	0	0	0	0	0	0	0	0	0	0			0
65+	0	0	0	0	0	0	0	0	0	1	0	0	0	0	0	0	0	1	0	0	0	0	0	0	0	1			3
Tot 18+	0	0	0	0	1	0	4	0	0	9	0	0	0	0	3	1	0	1	6	0	1	33	1	2	0	16			78
Male	0	0	0	0	0	0	3	0	0	8	0	2	0	0	2	1	0	1	5	0	0	22	1	2	0	12	0	0	59
Female	0	0	0	0	2	0	1	0	0	3	0	0	0	0	1	0	0	0	1	0	1	11	0	0	0	4	0	0	24
White	0	0	0	0	1	0	4	0	0	10	0	2	0	0	3	1	0	1	5	0	1	23	0	2	0	16	0	0	69
Black	0	0	0	0	1	0	0	0	0	1	0	0	0	0	0	0	0	0	0	0	0	3	0	0	0	0	0	0	5
Indian	0	0	0	0	0	0	0	0	0	0	0	0	0	0	0	0	0	0	0	0	0	1	0	0	0	0	0	0	1
Asian	0	0	0	0	0	0	0	0	0	0	0	0	0	0	0	0	0	0	0	0	0	1	0	0	0	0	0	0	1
Unk Race	0	0	0	0	0	0	0	0	0	0	0	0	0	0	0	0	0	0	1	0	0	5	1	0	0	0	0	0	7
Total	0	0	0	0	2	0	4	0	0	11	0	2	0	0	3	1	0	1	6	0	1	33	1	2	0	16	0	0	83

Offense Statistics for Year 2012 **Agency or Area:** Wilton **Pop:** 18,590

Index Offense	Offenses Number	Offenses Rate[2]	Clearances Number	Clearances Pct.	Value Stolen Total	Value Stolen Average
Murder	1	5.4	1	100.0%	$0	$0
Rape	0	0.0	0	-----	$0	-----
Robbery	0	0.0	0	-----	$0	-----
Aggravated Assault	1	5.4	1	100.0%	-----	-----
Burglary	17	91.4	11	64.7%	$181,829	$10,696
Larceny	76	408.8	13	17.1%	$252,818	$3,327
Motor Vehicle Theft	1	5.4	1	100.0%	$9,999	$9,999
Arson	0	0.0	0	-----	$0	-----
Crime Index Total[1]:	**96**	**516.4**	**27**	**28.1%**	**$444,646**	**$4,632**
					Value Recovered:	**$15,499**

[1] Arson not included

[2] All rates per 100,000 persons; crime rate of rape per 100,000 females is 0.0

Murder

Victim-Offender Relationship	female	male
Spouse	0	0
Live-In	0	0
Ex-spouse	0	0
Ex-live-in	0	0
Co-procreator	0	0
Parent	0	1
Stepparent	0	0
In-law	0	0
Grandparent	0	0
Child	0	0
Stepchild	0	0
Grandchild	0	0
Sibling	0	0
Other Family	0	0
Boy/Girlfriend	0	0
Homosexual	0	0
Friend	0	0
Child of Partner	0	0
Neighbor	0	0
Employee	0	0
Employer	0	0
Babysittee	0	0
Acquaintance	0	0
Other Known	0	0
Stranger	0	0
Unknown	0	0

Circumstance	
Argument	1
LEOKA	0
Drug Dealing	0
Gangland	0
Juvenile Gang	0
Lover's Quarrel	0
Mercy Killing	0
Other Felony	0
Other	0
Unknown	0

Weapon	
Handgun	0
Rifle	0
Shotgun	0
Other Gun	0
Unspec. Firearm	0
Knife	0
Blunt Object	0
Motor Vehicle	0
Strongarm	0
Poison	0
Explosives	0
Fire	0
Narcotics	0
Asphyxiation	0
Other	1
Unknown	0

Rape	n (clr)*
Completed	0 (0)
Attempted	0 (0)

Aggravated Assault	n (clr)
Firearm	1 (1)
Knife, Cutting Instrument	0 (0)
Other Dangerous Weapon	0 (0)
Strongarm (hands, feet, etc.)	0 (0)

Other Offenses	n (clr)
Negligent Manslaughter	0 (1)
Simple Assault	22 (17)
Officer Killed	0 nc
Officer Assaulted	0 (0)

*n: offense; clr: clearance; nc: not collected.

Robbery	n (clr)	Total Loss	Avg. Loss
Highway/Street	0	$0	$0
Gas Station	0	$0	$0
Convenience Store	0	$0	$0
Bank	0	$0	$0
Other Business	0	$0	$0
Residence	0	$0	$0
Miscellaneous	0	$0	$0
Firearm	0 (0)		
Knife, Sharp Instrument	0 (0)		
Other Dangerous Weapon	0 (0)		
Strongarm (hands, feet, etc.)	0 (0)		

Burglary	n (clr)	Total Loss	Avg. Loss
Residence Night	3	$116,200	$38,733
Residence Day	4	$57,801	$14,450
Residence Unknown	0	$0	$0
Non-residence Night	5	$4,853	$971
Non-residence Day	5	$2,975	$595
Non-residence Unknown	0	$0	$0
Forcible Entry	12 (7)		
Unlawful Entry-No Force	5 (4)		
Attempt Forcible Entry	0 (0)		

Larceny	n	Total Loss	Avg. Loss
Pocket-picking	0	$0	$0
Purse-snatching	0	$0	$0
Shoplifting	2	$2,324	$1,162
Items from Motor Vehicles	11	$7,392	$672
MV Parts & Accessories	3	$35,229	$11,743
Bicycles	2	$670	$335
Items from Buildings	35	$177,338	$5,067
From Coin-op Machines	0	$0	$0
All Other	23	$29,865	$1,298
$200 and Over	58	$251,502	$4,336
$50 to $200	11	$1,205	$110
Under $50	7	$111	$16

Motor Vehicle Theft	n (clr)
Auto	1 (1)
Trucks & Buses	0 (0)
Other Vehicles	0 (0)

Arson	n (clr)	Total Loss	Avg. Loss
Structural	0 (0)	$0	$0
Mobile	0 (0)	$0	$0
Other	0 (0)	$0	$0

Arrest Statistics for Year 2012 **Agency: Wilton**

	Murder	Neg. Manslaughter	Forcible Rape	Robbery	Aggravated Assault	Burglary	Larceny-Theft	Motor Vehicle Theft	Arson	Simple Assault	Forgery/Counterfeiting	Fraud	Embezzlement	Stolen Property	Vandalism	Weapons Charges	Prostitution	Sex Offenses	Drug Abuse Violations	Gambling	Offense vs. Family	Driving Under Influence	Liquor Laws	Disorderly Conduct	Vagrancy	All Other Offenses	Curfew and Loitering	Runaways	TOTAL
<10	0	0	0	0	0	0	0	0	0	0	0	0	0	0	0	0	0	0	0	0	0	0	0	0	0	0	0	0	0
10-12	0	0	0	0	0	0	0	0	0	0	0	0	0	0	0	0	0	0	0	0	0	0	0	2	0	0	0	0	2
13-14	0	0	0	0	0	0	0	0	0	0	0	0	0	0	0	0	0	0	1	0	0	0	0	0	0	0	0	0	1
15	0	0	0	0	0	0	0	0	0	2	0	0	0	0	0	0	0	0	0	0	0	0	0	0	0	1	0	0	3
16	0	1	0	0	0	0	0	0	0	0	0	0	0	0	0	1	0	0	0	0	0	0	0	1	0	0	0	0	3
17	0	0	0	0	0	0	0	0	0	1	1	0	0	0	2	0	0	0	0	0	0	1	0	0	0	0	0	0	5
Tot <18	0	1	0	0	0	0	0	0	0	3	1	0	0	0	2	1	0	0	1	0	0	1	0	3	0	1	0	0	14
18	0	0	0	0	0	0	0	0	0	1	2	0	0	0	0	0	0	0	2	0	0	3	0	1	0	1			10
19	0	0	0	0	0	0	0	0	0	2	0	0	0	0	0	0	0	0	2	0	0	1	0	2	0	1			8
20	0	0	0	0	0	0	0	0	0	0	0	1	1	0	0	0	0	0	0	0	0	1	0	1	0	9			13
21	0	0	0	0	0	1	1	0	0	0	0	0	1	0	0	0	0	0	1	0	0	0	0	0	0	0			4
22	1	0	0	0	0	1	2	0	0	0	0	1	0	0	0	0	0	0	0	0	0	3	0	0	0	2			10
23	0	0	0	0	0	0	0	0	0	0	0	0	1	0	0	0	0	0	0	0	0	4	0	0	0	1			6
24	0	0	0	0	0	1	0	0	0	0	0	0	0	0	0	0	0	0	0	0	0	4	0	0	0	0			5
25-29	0	0	0	0	0	1	2	1	0	0	0	2	0	0	1	0	0	0	0	0	0	10	0	3	0	2			22
30-34	0	0	0	0	0	1	0	0	0	3	3	2	0	0	0	0	0	1	1	0	0	7	0	2	0	12			32
35-39	0	0	0	0	0	1	4	0	0	2	0	2	0	0	0	0	0	0	0	0	0	10	0	2	0	1			22
40-44	0	0	0	0	0	3	2	0	0	4	0	0	0	0	1	0	0	0	0	0	0	10	0	3	0	2			25
45-49	0	0	0	0	1	1	1	0	0	0	0	0	0	0	0	0	0	0	0	0	0	11	0	2	0	1			17
50-54	0	0	0	0	0	0	0	0	0	2	0	0	0	0	0	0	0	0	0	0	0	4	0	5	0	3			14
55-59	0	0	0	0	0	0	2	0	0	1	0	0	0	0	0	1	0	0	0	0	0	5	0	0	0	5			14
60-64	0	0	0	0	0	0	0	0	0	0	0	0	0	0	0	0	0	0	0	0	0	2	0	4	0	2			8
65+	0	0	0	0	0	0	0	0	0	0	0	0	0	0	0	0	0	0	0	0	0	2	0	2	0	3			7
Tot 18+	1	0	0	0	1	10	14	1	0	15	5	8	3	0	2	1	0	1	6	0	0	77	0	27	0	45			217
Male	1	1	0	0	1	9	5	1	0	15	5	5	2	0	4	2	0	1	5	0	0	53	0	19	0	36	0	0	165
Female	0	0	0	0	0	1	9	0	0	3	1	3	1	0	0	0	0	0	2	0	0	25	0	11	0	10	0	0	66
White	1	1	0	0	1	7	12	1	0	15	5	6	0	0	3	1	0	0	6	0	0	71	0	29	0	41	0	0	200
Black	0	0	0	0	0	3	1	0	0	1	1	2	3	0	1	1	0	1	1	0	0	6	0	0	0	4	0	0	25
Indian	0	0	0	0	0	0	0	0	0	0	0	0	0	0	0	0	0	0	0	0	0	0	0	0	0	0	0	0	0
Asian	0	0	0	0	0	0	0	0	0	1	0	0	0	0	0	0	0	0	0	0	0	1	0	0	0	1	0	0	3
Unk Race	0	0	0	0	0	0	1	0	0	1	0	0	0	0	0	0	0	0	0	0	0		0	1	0	0	0	0	3
Total	1	1	0	0	1	10	14	1	0	18	6	8	3	0	4	2	0	1	7	0	0	78	0	30	0	46	0	0	231

Offense Statistics for Year 2012 **Agency or Area:** Winchester **Pop:** 11,243

Index Offense	Offenses Number	Offenses Rate[2]	Clearances Number	Clearances Pct.	Value Stolen Total	Value Stolen Average
Murder	0	0.0	0	-----	$0	-----
Rape	2	17.8	0	0.0%	$0	$0
Robbery	4	35.6	3	75.0%	$541	$135
Aggravated Assault	9	80.0	7	77.8%	-----	-----
Burglary	81	720.4	6	7.4%	$79,648	$983
Larceny	161	1,432.0	29	18.0%	$53,448	$332
Motor Vehicle Theft	11	97.8	2	18.2%	$64,900	$5,900
Arson	0	0.0	0	-----	$0	-----
Crime Index Total[1]:	**268**	**2,383.7**	**47**	**17.5%**	**$198,537**	**$741**
				Value Recovered:		**$57,886**

1 Arson not included

2 All rates per 100,000 persons; crime rate of rape per 100,000 females is 34.5

Murder

Victim-Offender Relationship	female	male
Spouse	0	0
Live-In	0	0
Ex-spouse	0	0
Ex-live-in	0	0
Co-procreator	0	0
Parent	0	0
Stepparent	0	0
In-law	0	0
Grandparent	0	0
Child	0	0
Stepchild	0	0
Grandchild	0	0
Sibling	0	0
Other Family	0	0
Boy/Girlfriend	0	0
Homosexual	0	0
Friend	0	0
Child of Partner	0	0
Neighbor	0	0
Employee	0	0
Employer	0	0
Babysittee	0	0
Acquaintance	0	0
Other Known	0	0
Stranger	0	0
Unknown	0	0

Circumstance	
Argument	0
LEOKA	0
Drug Dealing	0
Gangland	0
Juvenile Gang	0
Lover's Quarrel	0
Mercy Killing	0
Other Felony	0
Other	0
Unknown	0

Weapon	
Handgun	0
Rifle	0
Shotgun	0
Other Gun	0
Unspec. Firearm	0
Knife	0
Blunt Object	0
Motor Vehicle	0
Strongarm	0
Poison	0
Explosives	0
Fire	0
Narcotics	0
Asphyxiation	0
Other	0
Unknown	0

Rape	n (clr)*
Completed	2 (0)
Attempted	*0 (0)*

Aggravated Assault	n (clr)
Firearm	*0 (0)*
Knife, Cutting Instrument	1 (1)
Other Dangerous Weapon	3 (1)
Strongarm (hands, feet, etc.)	5 (5)

Other Offenses	n (clr)
Negligent Manslaughter	*0 (0)*
Simple Assault	167 (150)
Officer Killed	*0* nc
Officer Assaulted	*0 (0)*

*n: offense; clr: clearance; nc: not collected.

Robbery	n (clr)	Total Loss	Avg. Loss
Highway/Street	*0*	*$0*	*$0*
Gas Station	*0*	*$0*	*$0*
Convenience Store	2	$80	$40
Bank	1	$450	$450
Other Business	*0*	*$0*	*$0*
Residence	*0*	*$0*	*$0*
Miscellaneous	1	$11	$11
Firearm	*0 (0)*		
Knife, Sharp Instrument	*0 (0)*		
Other Dangerous Weapon	2 (2)		
Strongarm (hands, feet, etc.)	2 (1)		

Burglary	n (clr)	Total Loss	Avg. Loss
Residence Night	43	$52,176	$1,213
Residence Day	17	$18,040	$1,061
Residence Unknown	1	$0	$0
Non-residence Night	18	$8,349	$464
Non-residence Day	*0*	*$0*	*$0*
Non-residence Unknown	2	$1,083	$542
Forcible Entry	28 (2)		
Unlawful Entry-No Force	39 (4)		
Attempt Forcible Entry	14 (0)		

Larceny	n	Total Loss	Avg. Loss
Pocket-picking	*0*	*$0*	*$0*
Purse-snatching	*0*	*$0*	*$0*
Shoplifting	23	$2,970	$129
Items from Motor Vehicles	55	$13,724	$250
MV Parts & Accessories	14	$3,030	$216
Bicycles	*0*	*$0*	*$0*
Items from Buildings	39	$19,822	$508
From Coin-op Machines	1	$150	$150
All Other	29	$13,752	$474
$200 and Over	72	$48,936	$680
$50 to $200	45	$4,000	$89
Under $50	44	$512	$12

Motor Vehicle Theft	n (clr)
Auto	7 (2)
Trucks & Buses	3 (0)
Other Vehicles	1 (0)

Arson	n (clr)	Total Loss	Avg. Loss
Structural	*0 (0)*	*$0*	*$0*
Mobile	*0 (0)*	*$0*	*$0*
Other	*0 (0)*	*$0*	*$0*

Arrest Statistics for Year 2012 **Agency: Winchester**

	Murder	Neg. Manslaughter	Forcible Rape	Robbery	Aggravated Assault	Burglary	Larceny-Theft	Motor Vehicle Theft	Arson	Simple Assault	Forgery/Counterfeiting	Fraud	Embezzlement	Stolen Property	Vandalism	Weapons Charges	Prostitution	Sex Offenses	Drug Abuse Violations	Gambling	Offense vs. Family	Driving Under Influence	Liquor Laws	Disorderly Conduct	Vagrancy	All Other Offenses	Curfew and Loitering	Runaways	TOTAL
<10	0	0	0	0	0	0	0	0	0	0	0	0	0	0	0	0	0	0	0	0	0	0	0	0	0	0	0	0	0
10-12	0	0	0	0	0	0	0	0	0	0	0	0	0	0	0	0	0	1	0	0	0	0	0	2	0	0	0	0	3
13-14	0	0	0	0	0	0	1	0	0	0	0	0	0	0	0	0	0	1	0	0	0	0	1	3	0	5	0	0	11
15	0	0	0	0	0	0	1	0	0	4	0	0	0	0	0	0	0	0	0	0	0	0	0	1	0	1	0	0	7
16	0	0	0	0	0	0	1	0	0	3	0	0	0	0	1	0	0	0	2	0	0	1	0	4	0	0	0	0	12
17	0	0	0	0	0	1	1	0	0	3	1	0	0	0	0	0	0	0	1	0	0	0	0	1	0	0	0	0	8
Tot <18	0	0	0	0	0	1	4	0	0	10	1	0	0	0	1	0	0	2	3	0	0	1	1	11	0	6	0	0	41
18	0	0	0	0	0	0	0	0	0	0	0	0	0	0	1	0	0	0	2	0	0	0	0	2	0	3			8
19	0	0	0	0	0	0	2	0	0	6	0	0	0	0	0	0	0	0	0	0	0	1	0	0	0	2			11
20	0	0	0	1	0	1	0	0	0	4	0	0	0	0	1	1	0	0	0	0	0	1	0	0	0	5			14
21	0	0	0	0	0	0	0	0	0	1	0	0	0	0	0	0	0	0	0	0	0	1	0	0	0	3			5
22	0	0	0	0	0	1	1	0	0	4	0	0	0	0	0	0	0	0	1	0	0	1	0	2	0	2			12
23	0	0	0	3	0	1	1	0	0	2	0	0	1	0	1	0	0	0	0	0	0	0	0	1	0	2			12
24	0	0	0	0	0	2	0	0	0	4	0	0	0	0	0	0	0	0	0	0	0	2	0	0	0	1			9
25-29	0	0	0	0	1	3	17	1	0	22	2	4	0	0	4	0	0	0	2	0	1	5	0	2	0	15			79
30-34	0	0	0	0	0	1	5	1	0	11	2	0	0	0	0	0	0	0	0	0	2	1	0	1	0	13			37
35-39	0	0	0	0	2	0	4	0	0	12	0	1	0	0	0	0	0	1	0	0	0	0	0	0	0	10			30
40-44	0	0	0	0	1	0	1	0	0	15	1	1	0	0	0	0	0	0	0	0	0	4	0	2	0	3			28
45-49	0	0	0	0	1	0	0	0	0	21	0	2	0	0	0	0	0	0	0	0	0	4	0	9	0	6			43
50-54	0	0	0	0	0	0	1	0	0	19	0	1	0	0	1	0	0	0	0	0	0	4	0	5	0	3			34
55-59	0	0	0	0	0	0	1	0	0	5	0	0	0	0	0	0	0	0	0	0	0	2	0	4	0	0			12
60-64	0	0	0	0	0	0	1	0	0	0	0	0	0	0	1	0	0	0	0	0	0	4	0	5	0	7			18
65+	0	0	0	0	0	0	0	0	0	3	0	0	0	0	0	0	0	0	0	0	0	2	0	0	0	0			5
Tot 18+	0	0	0	4	5	9	34	2	0	129	5	9	1	0	9	1	0	1	5	0	3	32	0	33	0	75			357
Male	0	0	0	3	5	9	26	2	0	94	4	2	0	0	8	0	0	2	8	0	1	27	1	31	0	66	0	0	289
Female	0	0	0	1	0	1	12	0	0	45	2	7	1	0	2	1	0	1	0	0	2	6	0	13	0	15	0	0	109
White	0	0	0	4	5	9	36	2	0	127	5	9	1	0	9	1	0	3	7	0	3	33	1	40	0	78	0	0	373
Black	0	0	0	0	0	0	2	0	0	6	0	0	0	0	0	0	0	0	1	0	0	0	0	4	0	2	0	0	15
Indian	0	0	0	0	0	0	0	0	0	3	0	0	0	0	0	0	0	0	0	0	0	0	0	0	0	0	0	0	3
Asian	0	0	0	0	0	0	0	0	0	0	0	0	0	0	0	0	0	0	0	0	0	0	0	0	0	0	0	0	0
Unk Race	0	0	0	0	0	1	0	0	0	3	1	0	0	0	1	0	0	0	0	0	0		0	0	0	1	0	0	7
Total	0	0	0	4	5	10	38	2	0	139	6	9	1	0	10	1	0	3	8	0	3	33	1	44	0	81	0	0	398

Offense Statistics for Year 2012 **Agency or Area:** Windham **Pop:** 6,723

Index Offense	Offenses Number	Offenses Rate[2]	Clearances Number	Clearances Pct.	Value Stolen Total	Value Stolen Average
Murder	0	0.0	0	-----	$0	-----
Rape	2	29.7	1	50.0%	$0	$0
Robbery	3	44.6	2	66.7%	$816	$272
Aggravated Assault	3	44.6	3	100.0%	-----	-----
Burglary	35	520.6	1	2.9%	$101,276	$2,894
Larceny	60	892.5	24	40.0%	$117,923	$1,965
Motor Vehicle Theft	6	89.2	0	0.0%	$29,701	$4,950
Arson	1	14.9	0	0.0%	$10,000	$10,000
Crime Index Total[1]:	**109**	**1,621.3**	**31**	**28.4%**	**$249,716**	**$2,291**
					Value Recovered:	**$23,613**

[1] Arson not included

[2] All rates per 100,000 persons; crime rate of rape per 100,000 females is 57.7

Murder

Victim-Offender Relationship	female	male
Spouse	0	0
Live-In	0	0
Ex-spouse	0	0
Ex-live-in	0	0
Co-procreator	0	0
Parent	0	0
Stepparent	0	0
In-law	0	0
Grandparent	0	0
Child	0	0
Stepchild	0	0
Grandchild	0	0
Sibling	0	0
Other Family	0	0
Boy/Girlfriend	0	0
Homosexual	0	0
Friend	0	0
Child of Partner	0	0
Neighbor	0	0
Employee	0	0
Employer	0	0
Babysittee	0	0
Acquaintance	0	0
Other Known	0	0
Stranger	0	0
Unknown	0	0

Circumstance	
Argument	0
LEOKA	0
Drug Dealing	0
Gangland	0
Juvenile Gang	0
Lover's Quarrel	0
Mercy Killing	0
Other Felony	0
Other	0
Unknown	0

Weapon	
Handgun	0
Rifle	0
Shotgun	0
Other Gun	0
Unspec. Firearm	0
Knife	0
Blunt Object	0
Motor Vehicle	0
Strongarm	0
Poison	0
Explosives	0
Fire	0
Narcotics	0
Asphyxiation	0
Other	0
Unknown	0

Rape	n (clr)*
Completed	2 (1)
Attempted	0 (0)

Aggravated Assault	n (clr)
Firearm	0 (0)
Knife, Cutting Instrument	1 (1)
Other Dangerous Weapon	0 (0)
Strongarm (hands, feet, etc.)	2 (2)

Other Offenses	n (clr)
Negligent Manslaughter	0 (0)
Simple Assault	74 (59)
Officer Killed	0 nc
Officer Assaulted	0 (0)

*n: offense; clr: clearance; nc: not collected.

Robbery	n (clr)	Total Loss	Avg. Loss
Highway/Street	0	$0	$0
Gas Station	0	$0	$0
Convenience Store	0	$0	$0
Bank	0	$0	$0
Other Business	1	$115	$115
Residence	0	$0	$0
Miscellaneous	2	$701	$351
Firearm	1 (0)		
Knife, Sharp Instrument	1 (1)		
Other Dangerous Weapon	0 (0)		
Strongarm (hands, feet, etc.)	1 (1)		

Burglary	n (clr)	Total Loss	Avg. Loss
Residence Night	9	$13,805	$1,534
Residence Day	18	$51,601	$2,867
Residence Unknown	0	$0	$0
Non-residence Night	1	$29,700	$29,700
Non-residence Day	7	$6,170	$881
Non-residence Unknown	0	$0	$0
Forcible Entry	25 (0)		
Unlawful Entry-No Force	10 (1)		
Attempt Forcible Entry	0 (0)		

Larceny	n	Total Loss	Avg. Loss
Pocket-picking	0	$0	$0
Purse-snatching	0	$0	$0
Shoplifting	16	$3,776	$236
Items from Motor Vehicles	7	$6,650	$950
MV Parts & Accessories	5	$54,669	$10,934
Bicycles	0	$0	$0
Items from Buildings	3	$17,129	$5,710
From Coin-op Machines	0	$0	$0
All Other	29	$35,699	$1,231
$200 and Over	37	$116,028	$3,136
$50 to $200	14	$1,728	$123
Under $50	9	$167	$19

Motor Vehicle Theft	n (clr)
Auto	6 (0)
Trucks & Buses	0 (0)
Other Vehicles	0 (0)

Arson	n (clr)	Total Loss	Avg. Loss
Structural	1 (0)	$10,000	$10,000
Mobile	0 (0)	$0	$0
Other	0 (0)	$0	$0

Arrest Statistics for Year 2012 **Agency: Windham**

	Murder	Neg. Manslaughter	Forcible Rape	Robbery	Aggravated Assault	Burglary	Larceny-Theft	Motor Vehicle Theft	Arson	Simple Assault	Forgery/Counterfeiting	Fraud	Embezzlement	Stolen Property	Vandalism	Weapons Charges	Prostitution	Sex Offenses	Drug Abuse Violations	Gambling	Offense vs. Family	Driving Under Influence	Liquor Laws	Disorderly Conduct	Vagrancy	All Other Offenses	Curfew and Loitering	Runaways	TOTAL
<10	0	0	0	0	0	0	0	0	0	0	0	0	0	0	0	0	0	0	0	0	0	0	0	0	0	0	0	0	0
10-12	0	0	0	0	0	0	0	0	0	0	0	0	0	0	0	0	0	0	0	0	0	0	0	0	0	0	0	0	0
13-14	0	0	0	0	0	0	1	0	0	3	0	0	0	0	1	0	0	0	0	0	0	0	0	0	0	0	0	0	5
15	0	0	0	0	0	0	0	0	0	2	0	0	0	0	0	0	0	0	0	0	0	0	0	1	0	0	0	0	3
16	0	0	0	0	0	0	0	0	0	0	0	0	0	0	1	0	0	0	0	0	0	0	0	0	0	1	0	0	2
17	0	0	0	0	0	0	2	0	0	1	0	0	0	0	0	0	0	0	0	0	0	0	0	0	0	0	0	0	3
Tot <18	0	0	0	0	0	0	3	0	0	6	0	0	0	0	2	0	0	0	0	0	0	0	0	1	0	1	0	0	13
18	0	0	0	0	0	0	0	0	0	0	0	0	0	0	0	0	0	0	1	0	0	0	0	1	0	0			2
19	0	0	0	0	0	0	1	0	0	0	0	0	0	0	0	0	0	0	0	0	0	1	0	0	0	0			2
20	0	0	0	0	0	0	0	0	0	3	0	1	0	0	0	0	0	0	0	0	1	0	0	0	0	0			5
21	0	0	0	0	0	0	0	0	0	2	0	0	0	0	0	1	0	0	0	0	0	3	0	0	0	0			6
22	0	0	0	0	0	0	0	0	0	8	0	0	0	0	0	0	0	0	0	0	0	1	0	0	0	1			10
23	0	0	0	0	0	0	1	0	0	1	0	0	0	0	0	0	0	0	0	0	0	0	0	0	0	2			4
24	0	0	0	0	0	0	1	0	0	0	0	0	0	0	0	0	0	0	0	0	0	1	0	0	0	2			4
25-29	0	0	0	1	1	0	7	0	0	5	1	1	0	0	0	0	0	1	0	0	0	3	0	0	1	6			27
30-34	0	0	1	1	2	0	0	0	0	7	0	1	0	0	0	0	0	0	0	0	1	2	0	0	0	4			19
35-39	0	0	0	0	0	0	3	0	0	1	1	0	0	0	0	0	0	0	2	0	2	1	0	1	0	4			15
40-44	0	0	0	1	0	0	2	0	0	3	0	0	0	0	0	0	0	0	0	0	0	1	0	0	0	1			8
45-49	0	0	0	0	0	1	3	0	0	4	0	0	0	0	0	0	0	1	0	0	0	0	0	0	0	1			10
50-54	0	0	0	0	0	0	2	0	0	1	0	0	0	0	0	0	0	0	0	0	0	1	0	0	0	0			4
55-59	0	0	0	0	0	0	0	0	0	1	0	0	0	0	0	0	0	0	0	0	0	4	0	0	0	2			7
60-64	0	0	0	0	0	0	1	0	0	0	0	0	0	0	0	0	0	0	0	0	0	0	0	0	0	0			1
65+	0	0	0	0	0	0	0	0	0	0	0	0	0	0	0	0	0	0	0	0	0	1	0	0	0	0			1
Tot 18+	0	0	1	3	3	1	21	0	0	36	2	3	0	0	0	1	0	2	3	0	4	19	0	2	1	23			125
Male	0	0	1	2	3	1	13	0	0	28	1	1	0	0	2	1	0	2	3	0	2	15	0	3	1	19	0	0	98
Female	0	0	0	1	0	0	11	0	0	14	1	2	0	0	0	0	0	0	0	0	2	4	0	0	0	5	0	0	40
White	0	0	0	3	3	1	15	0	0	32	2	3	0	0	2	1	0	1	3	0	4	15	0	1	1	22	0	0	109
Black	0	0	1	0	0	0	5	0	0	5	0	0	0	0	0	0	0	1	0	0	0	1	0	0	0	1	0	0	14
Indian	0	0	0	0	0	0	0	0	0	0	0	0	0	0	0	0	0	0	0	0	0	0	0	0	0	0	0	0	0
Asian	0	0	0	0	0	0	0	0	0	0	0	0	0	0	0	0	0	0	0	0	0	0	0	0	0	0	0	0	0
Unk Race	0	0	0	0	0	0	4	0	0	5	0	0	0	0	0	0	0	0	0	0	0	3	0	2	0	1	0	0	15
Total	0	0	1	3	3	1	24	0	0	42	2	3	0	0	2	1	0	2	3	0	4	19	0	3	1	24	0	0	138

Offense Statistics for Year 2012 **Agency or Area:** Windsor **Pop:** 29,769

Index Offense	Offenses Number	Offenses Rate[2]	Clearances Number	Clearances Pct.	Value Stolen Total	Value Stolen Average
Murder	0	0.0	0	-----	$0	-----
Rape	4	13.4	2	50.0%	$0	$0
Robbery	7	23.5	3	42.9%	$4,373	$625
Aggravated Assault	4	13.4	5	125.0%	-----	-----
Burglary	55	184.8	17	30.9%	$99,703	$1,813
Larceny	363	1,219.4	81	22.3%	$337,659	$930
Motor Vehicle Theft	13	43.7	4	30.8%	$61,866	$4,759
Arson	0	0.0	0	-----	$0	-----
Crime Index Total[1]:	**446**	**1,498.2**	**112**	**25.1%**	**$503,601**	**$1,129**
					Value Recovered:	**$64,095**

1 Arson not included

2 All rates per 100,000 persons; crime rate of rape per 100,000 females is 26.0

Murder

Victim-Offender Relationship	female	male
Spouse	0	0
Live-In	0	0
Ex-spouse	0	0
Ex-live-in	0	0
Co-procreator	0	0
Parent	0	0
Stepparent	0	0
In-law	0	0
Grandparent	0	0
Child	0	0
Stepchild	0	0
Grandchild	0	0
Sibling	0	0
Other Family	0	0
Boy/Girlfriend	0	0
Homosexual	0	0
Friend	0	0
Child of Partner	0	0
Neighbor	0	0
Employee	0	0
Employer	0	0
Babysittee	0	0
Acquaintance	0	0
Other Known	0	0
Stranger	0	0
Unknown	0	0

Circumstance	
Argument	0
LEOKA	0
Drug Dealing	0
Gangland	0
Juvenile Gang	0
Lover's Quarrel	0
Mercy Killing	0
Other Felony	0
Other	0
Unknown	0

Weapon	
Handgun	0
Rifle	0
Shotgun	0
Other Gun	0
Unspec. Firearm	0
Knife	0
Blunt Object	0
Motor Vehicle	0
Strongarm	0
Poison	0
Explosives	0
Fire	0
Narcotics	0
Asphyxiation	0
Other	0
Unknown	0

Rape	n (clr)*
Completed	4 (2)
Attempted	*0 (0)*

Aggravated Assault	n (clr)
Firearm	*0 (0)*
Knife, Cutting Instrument	1 (1)
Other Dangerous Weapon	*0 (1)*
Strongarm (hands, feet, etc.)	3 (3)

Other Offenses	n (clr)
Negligent Manslaughter	*0 (0)*
Simple Assault	221 (186)
Officer Killed	*0* nc
Officer Assaulted	1 (1)

*n: offense; clr: clearance; nc: not collected.

Robbery	n (clr)	Total Loss	Avg. Loss
Highway/Street	2	$400	$200
Gas Station	*0*	*$0*	*$0*
Convenience Store	1	$820	$820
Bank	1	$2,750	$2,750
Other Business	2	$103	$52
Residence	*0*	*$0*	*$0*
Miscellaneous	1	$300	$300

Firearm	2 (2)
Knife, Sharp Instrument	*0 (0)*
Other Dangerous Weapon	1 (0)
Strongarm (hands, feet, etc.)	4 (1)

Burglary	n (clr)	Total Loss	Avg. Loss
Residence Night	18	$14,270	$793
Residence Day	21	$67,576	$3,218
Residence Unknown	*0*	*$0*	*$0*
Non-residence Night	10	$11,613	$1,161
Non-residence Day	6	$6,244	$1,041
Non-residence Unknown	*0*	*$0*	*$0*

Forcible Entry	4 (1)
Unlawful Entry-No Force	51 (16)
Attempt Forcible Entry	*0 (0)*

Larceny	n	Total Loss	Avg. Loss
Pocket-picking	2	$13,745	$6,873
Purse-snatching	*0*	*$0*	*$0*
Shoplifting	80	$19,465	$243
Items from Motor Vehicles	59	$20,898	$354
MV Parts & Accessories	15	$16,740	$1,116
Bicycles	22	$3,731	$170
Items from Buildings	73	$50,211	$688
From Coin-op Machines	*0*	*$0*	*$0*
All Other	112	$212,869	$1,901
$200 and Over	174	$326,770	$1,878
$50 to $200	90	$9,547	$106
Under $50	99	$1,342	$14

Motor Vehicle Theft	n (clr)
Auto	12 (4)
Trucks & Buses	*0 (0)*
Other Vehicles	1 (0)

Arson	n (clr)	Total Loss	Avg. Loss
Structural	*0 (0)*	*$0*	*$0*
Mobile	*0 (0)*	*$0*	*$0*
Other	*0 (0)*	*$0*	*$0*

Arrest Statistics for Year 2012 **Agency: Windsor**

	Murder	Neg. Manslaughter	Forcible Rape	Robbery	Aggravated Assault	Burglary	Larceny-Theft	Motor Vehicle Theft	Arson	Simple Assault	Forgery/Counterfeiting	Fraud	Embezzlement	Stolen Property	Vandalism	Weapons Charges	Prostitution	Sex Offenses	Drug Abuse Violations	Gambling	Offense vs. Family	Driving Under Influence	Liquor Laws	Disorderly Conduct	Vagrancy	All Other Offenses	Curfew and Loitering	Runaways	TOTAL
<10	0	0	0	0	0	0	0	0	0	0	0	0	0	0	0	0	0	0	0	0	0	0	0	0	0	0	0	0	0
10-12	0	0	0	0	0	0	0	0	0	3	0	0	0	0	0	0	0	0	0	0	0	0	0	0	0	0	0	0	3
13-14	0	0	0	0	3	3	2	0	0	9	0	1	0	0	0	1	0	1	2	0	0	0	0	6	0	1	0	0	29
15	0	0	0	0	0	1	1	0	0	11	0	0	0	0	2	1	0	0	0	0	0	0	0	2	0	1	0	0	19
16	0	0	0	0	0	2	6	1	0	4	0	0	0	0	1	0	0	0	2	0	0	0	0	3	0	7	0	0	26
17	0	0	0	0	0	2	1	2	0	13	0	1	0	0	0	1	0	1	6	0	0	0	0	7	0	3	1	0	38
Tot <18	0	0	0	0	3	8	10	3	0	40	0	2	0	0	3	3	0	2	10	0	0	0	0	18	0	12	1	0	115
18	0	0	0	0	0	0	2	0	0	8	0	0	0	0	3	0	0	0	5	0	0	0	1	2	0	6			27
19	0	0	0	0	0	0	5	0	0	10	0	0	0	0	2	0	0	0	5	0	2	0	1	7	0	6			38
20	0	0	0	0	1	3	4	0	0	5	0	1	0	0	2	0	0	1	7	0	0	1	0	3	0	13			41
21	0	0	0	2	0	3	2	0	0	8	0	0	0	0	0	0	0	0	10	0	1	0	2	5	0	14			47
22	0	0	0	0	0	0	1	0	0	10	0	0	0	0	0	0	0	0	9	0	0	2	0	3	0	13			38
23	0	0	0	1	0	0	2	1	0	5	0	0	0	0	0	0	0	0	4	0	1	3	0	1	0	5			23
24	0	0	0	0	0	0	6	0	0	3	0	0	0	0	2	0	0	0	4	0	1	1	0	5	0	7			29
25-29	0	0	0	0	0	1	11	0	0	17	0	4	0	0	3	0	0	0	10	0	2	11	1	9	0	28			97
30-34	0	0	0	1	0	0	15	0	0	17	1	2	0	0	0	0	0	0	7	0	1	6	0	8	0	16			74
35-39	0	0	0	0	0	1	7	0	0	14	0	0	0	0	1	0	0	0	3	0	1	7	0	6	0	16			56
40-44	0	0	0	0	0	0	14	1	0	17	0	3	0	0	1	0	0	0	2	0	5	3	0	7	0	11			64
45-49	0	0	0	0	2	2	7	0	0	19	0	0	0	0	0	0	0	0	6	0	3	9	1	6	0	19			74
50-54	0	0	0	1	0	1	7	0	0	8	0	1	0	0	0	0	0	1	3	0	1	7	1	5	0	12			48
55-59	0	0	0	0	1	0	2	0	0	9	1	0	1	0	0	1	0	0	0	0	2	6	0	2	0	6			31
60-64	0	0	0	0	0	0	2	0	0	1	0	0	0	0	0	0	0	0	0	0	0	2	0	3	0	4			12
65+	0	0	0	0	0	0	1	0	0	6	0	0	0	0	0	0	0	0	0	0	0	5	0	3	0	5			20
Tot 18+	0	0	0	5	4	11	88	2	0	157	2	11	1	0	14	1	0	2	75	0	20	63	7	75	0	181			719
Male	0	0	0	5	6	17	73	5	0	122	0	7	1	0	12	4	0	4	71	0	14	43	2	56	0	152	1	0	595
Female	0	0	0	0	1	2	26	0	0	75	2	6	0	0	5	0	0	0	14	0	6	20	5	37	0	41	0	0	240
White	0	0	0	2	2	12	44	1	0	81	0	7	1	0	10	2	0	1	33	0	7	37	4	43	0	76	1	0	364
Black	0	0	0	3	5	7	53	3	0	113	2	6	0	0	7	2	0	3	51	0	13	24	3	49	0	114	0	0	458
Indian	0	0	0	0	0	0	0	0	0	1	0	0	0	0	0	0	0	0	0	0	0	0	0	0	0	0	0	0	1
Asian	0	0	0	0	0	0	1	0	0	2	0	0	0	0	0	0	0	0	0	0	0	0	0	0	0	1	0	0	4
Unk Race	0	0	0	0	0	0	1	1	0	0	0	0	0	0	0	0	0	0	1	0	0	2	0	1	0	2	0	0	8
Total	0	0	0	5	7	19	98	5	0	197	2	13	1	0	17	4	0	4	85	0	20	63	7	93	0	193	1	0	834

Offense Statistics for Year 2012 **Agency or Area:** Windsor Locks **Pop:** 12,697

Index Offense	Offenses Number	Offenses Rate[2]	Clearances Number	Clearances Pct.	Value Stolen Total	Value Stolen Average
Murder	0	0.0	0	-----	$0	-----
Rape	2	15.8	1	50.0%	$0	$0
Robbery	4	31.5	2	50.0%	$355	$89
Aggravated Assault	4	31.5	4	100.0%	-----	-----
Burglary	49	385.9	6	12.2%	$108,492	$2,214
Larceny	166	1,307.4	20	12.0%	$150,326	$906
Motor Vehicle Theft	10	78.8	1	10.0%	$96,404	$9,640
Arson	0	0.0	0	-----	$0	-----
Crime Index Total[1]:	**235**	**1,850.8**	**34**	**14.5%**	**$355,577**	**$1,513**

[1] Arson not included **Value Recovered: $60,585**

[2] All rates per 100,000 persons; crime rate of rape per 100,000 females is 30.5

Murder

Victim-Offender Relationship	female	male
Spouse	0	0
Live-In	0	0
Ex-spouse	0	0
Ex-live-in	0	0
Co-procreator	0	0
Parent	0	0
Stepparent	0	0
In-law	0	0
Grandparent	0	0
Child	0	0
Stepchild	0	0
Grandchild	0	0
Sibling	0	0
Other Family	0	0
Boy/Girlfriend	0	0
Homosexual	0	0
Friend	0	0
Child of Partner	0	0
Neighbor	0	0
Employee	0	0
Employer	0	0
Babysittee	0	0
Acquaintance	0	0
Other Known	0	0
Stranger	0	0
Unknown	0	0

Circumstance	
Argument	0
LEOKA	0
Drug Dealing	0
Gangland	0
Juvenile Gang	0
Lover's Quarrel	0
Mercy Killing	0
Other Felony	0
Other	0
Unknown	0

Weapon	
Handgun	0
Rifle	0
Shotgun	0
Other Gun	0
Unspec. Firearm	0
Knife	0
Blunt Object	0
Motor Vehicle	0
Strongarm	0
Poison	0
Explosives	0
Fire	0
Narcotics	0
Asphyxiation	0
Other	0
Unknown	0

Rape	n (clr)*
Completed	1 (0)
Attempted	1 (1)

Aggravated Assault	n (clr)
Firearm	*0 (0)*
Knife, Cutting Instrument	2 (2)
Other Dangerous Weapon	*0 (0)*
Strongarm (hands, feet, etc.)	2 (2)

Other Offenses	n (clr)
Negligent Manslaughter	*0 (0)*
Simple Assault	153 (143)
Officer Killed	*0* nc
Officer Assaulted	3 (3)

*n: offense; clr: clearance; nc: not collected.

Robbery	n (clr)	Total Loss	Avg. Loss
Highway/Street	*0*	*$0*	*$0*
Gas Station	*0*	*$0*	*$0*
Convenience Store	*0*	*$0*	*$0*
Bank	*0*	*$0*	*$0*
Other Business	1	$150	$150
Residence	1	$20	$20
Miscellaneous	2	$185	$93

Firearm	1 (0)
Knife, Sharp Instrument	1 (1)
Other Dangerous Weapon	*0 (0)*
Strongarm (hands, feet, etc.)	2 (1)

Burglary	n (clr)	Total Loss	Avg. Loss
Residence Night	3	$701	$234
Residence Day	*0*	*$0*	*$0*
Residence Unknown	21	$77,764	$3,703
Non-residence Night	6	$868	$145
Non-residence Day	3	$2,125	$708
Non-residence Unknown	16	$27,034	$1,690

Forcible Entry	20 (4)
Unlawful Entry-No Force	22 (2)
Attempt Forcible Entry	7 (0)

Larceny	n	Total Loss	Avg. Loss
Pocket-picking	*0*	*$0*	*$0*
Purse-snatching	*0*	*$0*	*$0*
Shoplifting	2	$698	$349
Items from Motor Vehicles	45	$24,866	$553
MV Parts & Accessories	12	$5,377	$448
Bicycles	9	$1,715	$191
Items from Buildings	39	$34,337	$880
From Coin-op Machines	*0*	*$0*	*$0*
All Other	59	$83,333	$1,412

$200 and Over	89	$145,852	$1,639
$50 to $200	37	$4,053	$110
Under $50	40	$421	$11

Motor Vehicle Theft	n (clr)
Auto	10 (1)
Trucks & Buses	*0 (0)*
Other Vehicles	*0 (0)*

Arson	n (clr)	Total Loss	Avg. Loss
Structural	*0 (0)*	*$0*	*$0*
Mobile	*0 (0)*	*$0*	*$0*
Other	*0 (0)*	*$0*	*$0*

Arrest Statistics for Year 2012 **Agency: Windsor Locks**

	Murder	Neg. Manslaughter	Forcible Rape	Robbery	Aggravated Assault	Burglary	Larceny-Theft	Motor Vehicle Theft	Arson	Simple Assault	Forgery/Counterfeiting	Fraud	Embezzlement	Stolen Property	Vandalism	Weapons Charges	Prostitution	Sex Offenses	Drug Abuse Violations	Gambling	Offense vs. Family	Driving Under Influence	Liquor Laws	Disorderly Conduct	Vagrancy	All Other Offenses	Curfew and Loitering	Runaways	TOTAL
<10	0	0	0	0	0	0	0	0	0	0	0	0	0	0	0	0	0	0	0	0	0	0	0	0	0	1	0	0	1
10-12	0	0	0	0	0	0	1	0	0	2	0	0	0	0	0	0	0	0	0	0	0	0	0	0	0	0	0	0	3
13-14	0	0	0	0	0	1	0	0	0	2	0	1	0	0	2	0	0	0	2	0	0	0	0	1	0	3	0	0	12
15	0	0	0	0	0	0	3	0	0	1	0	0	0	0	1	1	0	1	3	0	0	0	0	0	0	3	0	0	13
16	0	0	0	0	0	1	2	0	0	1	0	0	0	0	0	1	0	0	1	0	0	0	2	1	0	0	0	0	9
17	0	0	0	0	0	0	0	0	0	1	0	0	0	0	0	0	0	1	0	0	0	0	1	0	0	1	0	0	4
Tot <18	0	0	0	0	0	2	6	0	0	7	0	1	0	0	3	2	0	2	6	0	0	0	3	2	0	8	0	0	42
18	0	0	0	0	0	0	0	0	0	3	0	0	0	0	0	0	0	0	0	0	0	0	0	1	0	3			7
19	0	0	0	1	0	0	1	0	0	5	0	0	0	0	0	1	0	0	1	0	0	0	0	0	0	1			10
20	0	0	0	0	0	0	0	1	0	2	0	0	0	0	0	0	0	0	0	0	0	1	0	0	0	1			5
21	0	0	0	0	0	0	0	0	0	5	0	0	0	0	0	1	0	0	2	0	0	5	0	0	0	3			16
22	0	0	0	0	0	0	1	0	0	6	0	0	0	0	0	0	0	0	0	0	0	2	1	0	0	4			14
23	0	0	0	0	0	0	0	0	0	1	0	0	0	0	0	1	0	0	1	0	0	3	0	0	0	1			7
24	0	0	0	0	0	0	0	0	0	4	0	0	0	0	0	0	0	0	0	0	0	2	0	1	0	0			7
25-29	0	0	0	0	2	1	3	0	0	12	0	2	0	0	0	1	0	0	4	0	1	4	0	1	0	12			43
30-34	0	0	0	0	0	1	0	0	0	21	0	1	0	0	0	1	0	0	1	0	0	1	0	1	0	5			32
35-39	0	0	1	0	0	2	1	0	0	13	0	0	0	0	0	0	0	1	0	0	1	3	0	1	0	2			25
40-44	0	0	0	1	0	1	4	0	0	16	0	1	0	0	0	0	0	0	0	0	2	2	0	1	0	7			35
45-49	0	0	0	0	0	1	2	0	0	14	0	0	0	0	0	0	0	0	0	0	2	8	0	1	0	6			34
50-54	0	0	0	0	0	0	1	0	0	8	0	0	0	0	0	0	0	0	0	0	0	2	0	0	0	1			12
55-59	0	0	0	0	0	0	0	0	0	5	0	0	0	0	0	0	0	0	2	0	0	2	0	0	0	1			10
60-64	0	0	0	0	0	0	0	0	0	0	0	0	0	0	0	0	0	0	0	0	0	2	0	0	0	1			3
65+	0	0	0	0	0	0	0	0	0	3	0	0	0	0	0	0	0	0	0	0	0	0	0	0	0	2			5
Tot 18+	0	0	1	2	2	6	13	1	0	118	0	4	0	0	0	5	0	1	11	0	6	37	1	7	0	50			265
Male	0	0	1	2	2	8	16	1	0	89	0	2	0	0	1	6	0	3	15	0	5	28	2	7	0	55	0	0	243
Female	0	0	0	0	0	0	3	0	0	36	0	3	0	0	2	1	0	0	2	0	1	9	2	2	0	3	0	0	64
White	0	0	1	1	2	6	13	1	0	104	0	2	0	0	3	1	0	1	17	0	5	33	4	6	0	41	0	0	241
Black	0	0	0	1	0	1	5	0	0	17	0	3	0	0	0	6	0	1	0	0	0	3	0	3	0	13	0	0	53
Indian	0	0	0	0	0	0	0	0	0	0	0	0	0	0	0	0	0	0	0	0	0	0	0	0	0	0	0	0	0
Asian	0	0	0	0	0	0	1	0	0	2	0	0	0	0	0	0	0	0	0	0	0	0	0	0	0	1	0	0	4
Unk Race	0	0	0	0	0	1	0	0	0	2	0	0	0	0	0	0	0	1	0	0	1	1	0	0	0	3	0	0	9
Total	0	0	1	2	2	8	19	1	0	125	0	5	0	0	3	7	0	3	17	0	6	37	4	9	0	58	0	0	307

Offense Statistics for Year 2012 **Agency or Area:** Wolcott **Pop:** 16,040

Index Offense	Offenses Number	Offenses Rate[2]	Clearances Number	Clearances Pct.	Value Stolen Total	Value Stolen Average
Murder	0	0.0	0	-----	$0	-----
Rape	1	6.2	0	0.0%	$0	$0
Robbery	5	31.2	4	80.0%	$3,997	$799
Aggravated Assault	0	0.0	0	-----	-----	-----
Burglary	78	486.3	16	20.5%	$244,185	$3,131
Larceny	227	1,415.2	26	11.5%	$172,777	$761
Motor Vehicle Theft	14	87.3	2	14.3%	$53,745	$3,839
Arson	0	0.0	0	-----	$0	-----
Crime Index Total[1]:	**325**	**2,026.2**	**48**	**14.8%**	**$474,704**	**$1,461**
				Value Recovered:		**$38,403**

1 Arson not included

2 All rates per 100,000 persons; crime rate of rape per 100,000 females is 12.1

Murder

Victim-Offender Relationship	female	male
Spouse	0	0
Live-In	0	0
Ex-spouse	0	0
Ex-live-in	0	0
Co-procreator	0	0
Parent	0	0
Stepparent	0	0
In-law	0	0
Grandparent	0	0
Child	0	0
Stepchild	0	0
Grandchild	0	0
Sibling	0	0
Other Family	0	0
Boy/Girlfriend	0	0
Homosexual	0	0
Friend	0	0
Child of Partner	0	0
Neighbor	0	0
Employee	0	0
Employer	0	0
Babysittee	0	0
Acquaintance	0	0
Other Known	0	0
Stranger	0	0
Unknown	0	0

Circumstance	
Argument	0
LEOKA	0
Drug Dealing	0
Gangland	0
Juvenile Gang	0
Lover's Quarrel	0
Mercy Killing	0
Other Felony	0
Other	0
Unknown	0

Weapon	
Handgun	0
Rifle	0
Shotgun	0
Other Gun	0
Unspec. Firearm	0
Knife	0
Blunt Object	0
Motor Vehicle	0
Strongarm	0
Poison	0
Explosives	0
Fire	0
Narcotics	0
Asphyxiation	0
Other	0
Unknown	0

Rape	n (clr)*
Completed	1 (0)
Attempted	*0 (0)*

Aggravated Assault	n (clr)
Firearm	*0 (0)*
Knife, Cutting Instrument	*0 (0)*
Other Dangerous Weapon	*0 (0)*
Strongarm (hands, feet, etc.)	*0 (0)*

Other Offenses	n (clr)
Negligent Manslaughter	*0 (0)*
Simple Assault	29 (27)
Officer Killed	*0* nc
Officer Assaulted	*0 (0)*

*n: offense; clr: clearance; nc: not collected.

Robbery	n (clr)	Total Loss	Avg. Loss
Highway/Street	*0*	*$0*	*$0*
Gas Station	*0*	*$0*	*$0*
Convenience Store	4	$784	$196
Bank	1	$3,213	$3,213
Other Business	*0*	*$0*	*$0*
Residence	*0*	*$0*	*$0*
Miscellaneous	*0*	*$0*	*$0*
Firearm	4 (3)		
Knife, Sharp Instrument	1 (1)		
Other Dangerous Weapon	*0 (0)*		
Strongarm (hands, feet, etc.)	*0 (0)*		

Burglary	n (clr)	Total Loss	Avg. Loss
Residence Night	1	$0	$0
Residence Day	2	$4,055	$2,028
Residence Unknown	57	$196,398	$3,446
Non-residence Night	*0*	*$0*	*$0*
Non-residence Day	*0*	*$0*	*$0*
Non-residence Unknown	18	$43,732	$2,430
Forcible Entry	36 (6)		
Unlawful Entry-No Force	32 (8)		
Attempt Forcible Entry	10 (2)		

Larceny	n	Total Loss	Avg. Loss
Pocket-picking	*0*	*$0*	*$0*
Purse-snatching	*0*	*$0*	*$0*
Shoplifting	11	$934	$85
Items from Motor Vehicles	107	$27,605	$258
MV Parts & Accessories	8	$4,049	$506
Bicycles	3	$1,300	$433
Items from Buildings	4	$2,348	$587
From Coin-op Machines	*0*	*$0*	*$0*
All Other	94	$136,541	$1,453
$200 and Over	106	$167,397	$1,579
$50 to $200	41	$4,612	$112
Under $50	80	$768	$10

Motor Vehicle Theft	n (clr)
Auto	9 (1)
Trucks & Buses	*0 (0)*
Other Vehicles	5 (1)

Arson	n (clr)	Total Loss	Avg. Loss
Structural	*0 (0)*	*$0*	*$0*
Mobile	*0 (0)*	*$0*	*$0*
Other	*0 (0)*	*$0*	*$0*

Arrest Statistics for Year 2012 **Agency: Wolcott**

	Murder	Neg. Manslaughter	Forcible Rape	Robbery	Aggravated Assault	Burglary	Larceny-Theft	Motor Vehicle Theft	Arson	Simple Assault	Forgery/Counterfeiting	Fraud	Embezzlement	Stolen Property	Vandalism	Weapons Charges	Prostitution	Sex Offenses	Drug Abuse Violations	Gambling	Offense vs. Family	Driving Under Influence	Liquor Laws	Disorderly Conduct	Vagrancy	All Other Offenses	Curfew and Loitering	Runaways	TOTAL
<10	0	0	0	0	0	0	0	0	0	0	0	0	0	0	0	0	0	0	0	0	0	0	0	0	0	0	0	0	0
10-12	0	0	0	0	0	1	0	0	0	0	0	0	0	0	0	0	0	0	0	0	0	0	0	0	0	0	0	0	1
13-14	0	0	0	0	0	0	2	0	0	0	0	0	0	0	0	0	0	0	0	0	0	0	0	1	0	0	0	0	3
15	0	0	0	0	0	0	1	0	0	0	0	0	0	0	1	0	0	0	0	0	0	0	0	1	0	1	0	0	4
16	0	0	0	0	0	0	1	0	0	2	0	0	0	0	0	0	0	0	0	0	1	0	0	1	0	0	0	0	5
17	0	0	0	0	0	0	2	0	0	2	0	0	0	0	1	0	0	0	1	0	5	0	0	3	0	1	0	0	15
Tot <18	0	0	0	0	0	1	6	0	0	4	0	0	0	0	2	0	0	0	1	0	6	0	0	6	0	2	0	0	28
18	0	0	0	0	0	2	0	0	0	1	0	0	0	0	0	0	0	0	0	0	2	0	0	1	0	0			6
19	0	0	0	0	0	2	1	0	0	3	0	0	0	0	0	0	0	0	0	0	2	0	0	0	0	1			9
20	0	0	0	0	0	1	3	0	0	0	0	0	0	0	0	0	0	0	1	0	2	0	0	2	0	0			9
21	0	0	0	0	0	0	0	0	0	0	0	0	0	0	0	0	0	0	1	0	0	1	0	3	0	3			8
22	0	0	0	0	0	0	2	0	0	0	0	0	0	0	0	0	0	0	0	0	1	0	0	1	0	2			6
23	0	0	0	0	0	0	2	0	0	0	0	0	0	0	0	0	0	0	0	0	4	0	0	1	0	1			8
24	0	0	0	0	0	2	2	0	0	0	0	0	0	0	1	0	0	0	0	0	2	1	0	0	0	0			8
25-29	0	0	0	1	0	6	7	1	0	2	0	0	0	0	1	0	0	0	5	0	8	2	0	2	0	5			40
30-34	0	0	0	1	0	5	3	0	0	3	0	0	0	0	0	0	0	0	2	0	6	0	0	0	0	1			21
35-39	0	0	0	1	0	1	1	0	0	1	0	0	0	0	0	0	0	0	0	0	4	0	0	2	0	1			11
40-44	0	0	0	0	0	1	1	1	0	7	0	1	0	0	0	0	0	0	0	0	10	1	0	4	0	1			27
45-49	0	0	0	0	0	1	2	0	0	3	0	2	0	0	0	1	0	1	0	0	6	1	0	0	0	1			18
50-54	0	0	0	0	0	2	1	0	0	2	0	0	0	0	0	0	0	0	0	0	6	4	0	0	0	3			18
55-59	0	0	0	0	0	0	0	0	0	0	0	0	0	0	0	1	0	0	0	0	1	4	0	1	0	3			10
60-64	0	0	0	0	0	0	0	0	0	1	0	0	0	0	0	0	0	0	0	0	1	0	0	0	0	1			3
65+	0	0	0	0	0	0	0	0	0	2	0	0	0	0	0	0	0	0	0	0	2	0	0	1	0	0			5
Tot 18+	0	0	0	3	0	23	25	2	0	25	0	3	0	0	2	2	0	1	9	0	57	14	0	18	0	23			207
Male	0	0	0	2	0	24	24	2	0	27	0	1	0	0	2	2	0	1	9	0	47	11	0	17	0	20	0	0	189
Female	0	0	0	1	0	0	7	0	0	2	0	2	0	0	2	0	0	0	1	0	16	3	0	7	0	5	0	0	46
White	0	0	0	3	0	18	25	2	0	26	0	3	0	0	2	2	0	1	7	0	56	11	0	22	0	21	0	0	199
Black	0	0	0	0	0	3	2	0	0	3	0	0	0	0	2	0	0	0	2	0	6	2	0	2	0	3	0	0	25
Indian	0	0	0	0	0	0	0	0	0	0	0	0	0	0	0	0	0	0	0	0	0	0	0	0	0	0	0	0	0
Asian	0	0	0	0	0	0	0	0	0	0	0	0	0	0	0	0	0	0	0	0	0	0	0	0	0	0	0	0	0
Unk Race	0	0	0	0	0	3	4	0	0	0	0	0	0	0	0	0	0	0	1	0	1	1	0	0	0	1	0	0	11
Total	0	0	0	3	0	24	31	2	0	29	0	3	0	0	4	2	0	1	10	0	63	14	0	24	0	25	0	0	235

Offense Statistics for Year 2012 **Agency or Area:** Woodbridge **Pop:** 9,469

Index Offense	Offenses Number	Offenses Rate[2]	Clearances Number	Clearances Pct.	Value Stolen Total	Value Stolen Average
Murder	0	0.0	0	-----	$0	-----
Rape	1	10.6	1	100.0%	$0	$0
Robbery	2	21.1	0	0.0%	$17,437	$8,719
Aggravated Assault	5	52.8	2	40.0%	-----	-----
Burglary	23	242.9	1	4.3%	$54,518	$2,370
Larceny	79	834.3	5	6.3%	$183,423	$2,322
Motor Vehicle Theft	7	73.9	0	0.0%	$44,610	$6,373
Arson	0	0.0	0	-----	$0	-----
Crime Index Total[1]:	**117**	**1,235.6**	**9**	**7.7%**	**$299,988**	**$2,564**
				Value Recovered:		**$31,331**

1 Arson not included

2 All rates per 100,000 persons; crime rate of rape per 100,000 females is 20.5

Murder

Victim-Offender Relationship	female	male
Spouse	0	0
Live-In	0	0
Ex-spouse	0	0
Ex-live-in	0	0
Co-procreator	0	0
Parent	0	0
Stepparent	0	0
In-law	0	0
Grandparent	0	0
Child	0	0
Stepchild	0	0
Grandchild	0	0
Sibling	0	0
Other Family	0	0
Boy/Girlfriend	0	0
Homosexual	0	0
Friend	0	0
Child of Partner	0	0
Neighbor	0	0
Employee	0	0
Employer	0	0
Babysittee	0	0
Acquaintance	0	0
Other Known	0	0
Stranger	0	0
Unknown	0	0

Circumstance	
Argument	0
LEOKA	0
Drug Dealing	0
Gangland	0
Juvenile Gang	0
Lover's Quarrel	0
Mercy Killing	0
Other Felony	0
Other	0
Unknown	0

Weapon	
Handgun	0
Rifle	0
Shotgun	0
Other Gun	0
Unspec. Firearm	0
Knife	0
Blunt Object	0
Motor Vehicle	0
Strongarm	0
Poison	0
Explosives	0
Fire	0
Narcotics	0
Asphyxiation	0
Other	0
Unknown	0

Rape	n (clr)*
Completed	1 (1)
Attempted	0 (0)

Aggravated Assault	n (clr)
Firearm	0 (0)
Knife, Cutting Instrument	0 (0)
Other Dangerous Weapon	4 (2)
Strongarm (hands, feet, etc.)	1 (0)

Other Offenses	n (clr)
Negligent Manslaughter	0 (0)
Simple Assault	36 (11)
Officer Killed	0 nc
Officer Assaulted	1 (0)

*n: offense; clr: clearance; nc: not collected.

Robbery	n (clr)	Total Loss	Avg. Loss
Highway/Street	0	$0	$0
Gas Station	0	$0	$0
Convenience Store	0	$0	$0
Bank	1	$14,147	$14,147
Other Business	0	$0	$0
Residence	0	$0	$0
Miscellaneous	1	$3,290	$3,290
Firearm	1 (0)		
Knife, Sharp Instrument	0 (0)		
Other Dangerous Weapon	0 (0)		
Strongarm (hands, feet, etc.)	1 (0)		

Burglary	n (clr)	Total Loss	Avg. Loss
Residence Night	5	$1,816	$363
Residence Day	12	$46,179	$3,848
Residence Unknown	0	$0	$0
Non-residence Night	2	$4,880	$2,440
Non-residence Day	4	$1,643	$411
Non-residence Unknown	0	$0	$0
Forcible Entry	9 (1)		
Unlawful Entry-No Force	6 (0)		
Attempt Forcible Entry	8 (0)		

Larceny	n	Total Loss	Avg. Loss
Pocket-picking	0	$0	$0
Purse-snatching	0	$0	$0
Shoplifting	0	$0	$0
Items from Motor Vehicles	22	$8,543	$388
MV Parts & Accessories	2	$4,350	$2,175
Bicycles	1	$300	$300
Items from Buildings	41	$108,207	$2,639
From Coin-op Machines	0	$0	$0
All Other	13	$62,023	$4,771
$200 and Over	48	$182,245	$3,797
$50 to $200	8	$842	$105
Under $50	23	$336	$15

Motor Vehicle Theft	n (clr)
Auto	7 (0)
Trucks & Buses	0 (0)
Other Vehicles	0 (0)

Arson	n (clr)	Total Loss	Avg. Loss
Structural	0 (0)	$0	$0
Mobile	0 (0)	$0	$0
Other	0 (0)	$0	$0

Arrest Statistics for Year 2012 **Agency: Woodbridge**

	Murder	Neg. Manslaughter	Forcible Rape	Robbery	Aggravated Assault	Burglary	Larceny-Theft	Motor Vehicle Theft	Arson	Simple Assault	Forgery/Counterfeiting	Fraud	Embezzlement	Stolen Property	Vandalism	Weapons Charges	Prostitution	Sex Offenses	Drug Abuse Violations	Gambling	Offense vs. Family	Driving Under Influence	Liquor Laws	Disorderly Conduct	Vagrancy	All Other Offenses	Curfew and Loitering	Runaways	TOTAL
<10	0	0	0	0	0	0	0	0	0	0	0	0	0	0	0	0	0	0	0	0	0	0	0	0	0	0	0	0	0
10-12	0	0	0	0	0	0	0	0	0	0	0	0	0	1	0	0	0	0	0	0	0	0	0	0	0	0	0	0	1
13-14	0	0	0	0	0	0	0	0	0	2	0	0	0	0	0	0	0	0	0	0	0	0	0	1	0	0	0	0	3
15	0	0	0	0	0	0	1	0	0	2	0	0	0	0	0	0	0	0	0	0	0	0	0	1	0	0	0	0	4
16	0	0	0	0	0	0	0	0	0	0	0	0	0	1	0	0	0	0	1	0	0	0	0	0	0	0	0	0	2
17	0	0	0	0	0	0	1	0	0	0	0	0	0	0	0	0	0	0	3	0	0	0	0	1	0	3	0	0	8
Tot <18	0	0	0	0	0	0	2	0	0	4	0	0	0	2	0	0	0	0	4	0	0	0	0	3	0	3	0	0	18
18	0	0	0	0	0	0	0	0	0	0	0	0	0	0	0	0	0	1	0	0	0	1	0	0	0	0			2
19	0	0	0	0	0	0	0	0	0	0	0	0	0	0	0	0	0	0	0	0	0	0	0	0	0	1			1
20	0	0	0	0	0	0	0	0	0	2	0	0	0	0	0	0	0	0	0	0	0	0	0	0	0	0			2
21	0	0	0	0	0	0	0	0	0	1	0	0	0	0	0	0	0	0	0	0	0	0	0	0	0	2			3
22	0	0	0	0	0	0	0	0	0	0	0	0	0	0	0	0	0	0	0	0	0	1	0	0	0	0			1
23	0	0	0	0	0	0	0	0	0	0	0	0	0	0	0	0	0	0	1	0	0	0	0	0	0	0			1
24	0	0	1	0	0	0	0	0	0	1	0	0	0	0	0	0	0	0	0	0	0	1	0	0	0	1			4
25-29	0	0	0	0	0	0	0	0	0	0	0	1	0	1	0	0	0	0	1	0	0	0	0	1	0	4			8
30-34	0	0	0	0	0	0	0	0	0	0	0	0	0	0	0	0	0	0	1	0	0	0	0	0	0	2			3
35-39	0	0	0	0	2	2	0	0	0	0	2	0	0	0	0	1	0	0	1	0	0	1	0	0	0	0			9
40-44	0	0	0	0	0	0	0	0	0	0	0	0	0	0	0	0	0	0	1	0	0	0	0	0	0	4			5
45-49	0	0	0	0	0	0	1	0	0	2	0	0	0	0	0	0	0	0	0	0	0	0	0	0	0	1			4
50-54	0	0	0	0	0	0	2	0	0	0	0	0	0	0	2	0	0	0	0	0	0	1	0	0	0	3			8
55-59	0	0	0	0	0	0	0	0	0	0	0	0	0	0	0	0	0	0	0	0	0	0	0	0	0	0			0
60-64	0	0	0	0	0	0	0	0	0	0	0	0	0	0	0	0	0	0	0	0	0	1	0	0	0	0			1
65+	0	0	0	0	0	0	0	0	0	0	0	0	0	0	0	0	0	0	0	0	0	0	0	0	0	0			0
Tot 18+	0	0	1	0	2	2	3	0	0	6	2	1	0	1	2	1	0	1	5	0	0	6	0	1	0	18			52
Male	0	0	1	0	1	2	2	0	0	6	2	0	0	0	2	1	0	1	8	0	0	3	0	3	0	14	0	0	46
Female	0	0	0	0	1	0	3	0	0	4	0	1	0	3	0	0	0	0	1	0	0	3	0	1	0	7	0	0	24
White	0	0	1	0	2	2	5	0	0	7	1	0	0	0	2	0	0	1	6	0	0	5	0	3	0	16	0	0	51
Black	0	0	0	0	0	0	0	0	0	2	1	1	0	3	0	1	0	0	2	0	0	0	0	1	0	4	0	0	15
Indian	0	0	0	0	0	0	0	0	0	1	0	0	0	0	0	0	0	0	1	0	0	0	0	0	0	0	0	0	2
Asian	0	0	0	0	0	0	0	0	0	0	0	0	0	0	0	0	0	0	0	0	0	0	0	0	0	1	0	0	1
Unk Race	0	0	0	0	0	0	0	0	0	0	0	0	0	0	0	0	0	0	0	0	0	1	0	0	0	0	0	0	1
Total	0	0	1	0	2	2	5	0	0	10	2	1	0	3	2	1	0	1	9	0	0	6	0	4	0	21	0	0	70

Offense Statistics for Year 2012 **Agency or Area:** Woodbury **Pop:** 9,697

Index Offense	Offenses Number	Offenses Rate[2]	Clearances Number	Clearances Pct.	Value Stolen Total	Value Stolen Average
Murder	0	0.0	0	-----	$0	-----
Rape	0	0.0	0	-----	$0	-----
Robbery	1	10.3	1	100.0%	$964	$964
Aggravated Assault	0	0.0	0	-----	-----	-----
Burglary	23	237.2	5	21.7%	$85,058	$3,698
Larceny	30	309.4	13	43.3%	$49,439	$1,648
Motor Vehicle Theft	3	30.9	0	0.0%	$2,702	$901
Arson	0	0.0	0	-----	$0	-----
Crime Index Total[1]:	**57**	**587.8**	**19**	**33.3%**	**$138,163**	**$2,424**
				Value Recovered:		**$4,356**

1 Arson not included

2 All rates per 100,000 persons; crime rate of rape per 100,000 females is 0.0

Murder

Victim-Offender Relationship	female	male
Spouse	0	0
Live-In	0	0
Ex-spouse	0	0
Ex-live-in	0	0
Co-procreator	0	0
Parent	0	0
Stepparent	0	0
In-law	0	0
Grandparent	0	0
Child	0	0
Stepchild	0	0
Grandchild	0	0
Sibling	0	0
Other Family	0	0
Boy/Girlfriend	0	0
Homosexual	0	0
Friend	0	0
Child of Partner	0	0
Neighbor	0	0
Employee	0	0
Employer	0	0
Babysittee	0	0
Acquaintance	0	0
Other Known	0	0
Stranger	0	0
Unknown	0	0

Circumstance	
Argument	0
LEOKA	0
Drug Dealing	0
Gangland	0
Juvenile Gang	0
Lover's Quarrel	0
Mercy Killing	0
Other Felony	0
Other	0
Unknown	0

Weapon	
Handgun	0
Rifle	0
Shotgun	0
Other Gun	0
Unspec. Firearm	0
Knife	0
Blunt Object	0
Motor Vehicle	0
Strongarm	0
Poison	0
Explosives	0
Fire	0
Narcotics	0
Asphyxiation	0
Other	0
Unknown	0

Rape	n (clr)*
Completed	0 (0)
Attempted	0 (0)

Aggravated Assault	n (clr)
Firearm	0 (0)
Knife, Cutting Instrument	0 (0)
Other Dangerous Weapon	0 (0)
Strongarm (hands, feet, etc.)	0 (0)

Other Offenses	n (clr)
Negligent Manslaughter	0 (0)
Simple Assault	23 (18)
Officer Killed	0 nc
Officer Assaulted	0 (0)

*n: offense; clr: clearance; nc: not collected.

Robbery	n (clr)	Total Loss	Avg. Loss
Highway/Street	0	$0	$0
Gas Station	1	$964	$964
Convenience Store	0	$0	$0
Bank	0	$0	$0
Other Business	0	$0	$0
Residence	0	$0	$0
Miscellaneous	0	$0	$0
Firearm	1 (1)		
Knife, Sharp Instrument	0 (0)		
Other Dangerous Weapon	0 (0)		
Strongarm (hands, feet, etc.)	0 (0)		

Burglary	n (clr)	Total Loss	Avg. Loss
Residence Night	3	$17,020	$5,673
Residence Day	15	$47,503	$3,167
Residence Unknown	0	$0	$0
Non-residence Night	1	$0	$0
Non-residence Day	4	$20,535	$5,134
Non-residence Unknown	0	$0	$0
Forcible Entry	12 (0)		
Unlawful Entry-No Force	11 (5)		
Attempt Forcible Entry	0 (0)		

Larceny	n	Total Loss	Avg. Loss
Pocket-picking	0	$0	$0
Purse-snatching	0	$0	$0
Shoplifting	1	$754	$754
Items from Motor Vehicles	8	$2,034	$254
MV Parts & Accessories	0	$0	$0
Bicycles	1	$1,500	$1,500
Items from Buildings	2	$5,500	$2,750
From Coin-op Machines	0	$0	$0
All Other	18	$39,651	$2,203
$200 and Over	25	$49,220	$1,969
$50 to $200	2	$165	$83
Under $50	3	$54	$18

Motor Vehicle Theft	n (clr)
Auto	2 (0)
Trucks & Buses	0 (0)
Other Vehicles	1 (0)

Arson	n (clr)	Total Loss	Avg. Loss
Structural	0 (0)	$0	$0
Mobile	0 (0)	$0	$0
Other	0 (0)	$0	$0

Arrest Statistics for Year 2012 **Agency: Woodbury**

	Murder	Neg. Manslaughter	Forcible Rape	Robbery	Aggravated Assault	Burglary	Larceny-Theft	Motor Vehicle Theft	Arson	Simple Assault	Forgery/Counterfeiting	Fraud	Embezzlement	Stolen Property	Vandalism	Weapons Charges	Prostitution	Sex Offenses	Drug Abuse Violations	Gambling	Offense vs. Family	Driving Under Influence	Liquor Laws	Disorderly Conduct	Vagrancy	All Other Offenses	Curfew and Loitering	Runaways	TOTAL
<10	0	0	0	0	0	0	0	0	0	0	0	0	0	0	0	0	0	0	0	0	0	0	0	0	0	0	0	0	0
10-12	0	0	0	0	0	0	0	0	0	0	0	0	0	0	0	0	0	0	0	0	0	0	0	0	0	0	0	0	0
13-14	0	0	0	0	0	0	1	0	0	1	0	1	0	0	0	0	0	0	0	0	0	0	0	0	0	0	0	0	3
15	0	0	0	0	0	0	2	0	0	1	0	1	0	0	0	0	0	0	0	0	0	0	0	0	0	0	0	0	4
16	0	0	0	1	0	0	0	0	0	1	0	1	0	0	0	0	0	0	0	0	0	0	0	1	0	2	0	0	6
17	0	0	0	0	0	0	0	0	0	0	1	0	0	0	0	0	0	0	1	0	0	0	0	1	0	0	0	0	3
Tot <18	0	0	0	1	0	0	3	0	0	3	1	3	0	0	0	0	0	0	1	0	0	0	0	2	0	2	0	0	16
18	0	0	0	0	0	0	0	0	0	0	0	1	0	0	0	0	0	0	1	0	0	0	0	0	0	1			3
19	0	0	0	0	0	0	0	0	0	0	0	0	0	0	0	0	0	0	1	0	0	0	0	0	0	0			1
20	0	0	0	0	0	0	0	0	0	0	0	0	0	0	0	0	0	0	0	0	0	1	0	0	0	3			4
21	0	0	0	0	0	0	0	0	0	0	0	0	0	0	0	0	0	0	0	0	0	0	0	0	0	0			0
22	0	0	0	0	0	0	0	0	0	0	0	0	0	0	0	0	0	0	1	0	0	0	0	0	0	0			1
23	0	0	0	0	0	1	0	0	0	0	0	0	0	1	0	0	0	0	0	0	0	1	0	0	0	0			3
24	0	0	0	0	0	1	1	0	0	0	0	0	0	1	0	0	0	0	0	0	0	1	0	0	0	0			4
25-29	0	0	0	0	0	1	5	0	0	2	0	1	0	0	0	0	0	0	0	0	0	2	0	0	0	2			13
30-34	0	0	0	0	0	0	3	0	0	2	1	0	0	0	0	0	0	0	1	0	0	2	0	1	0	2			12
35-39	0	0	0	0	0	0	0	0	0	2	0	0	0	0	0	0	0	0	0	0	0	2	0	0	0	0			4
40-44	0	0	0	0	0	0	0	0	0	2	0	0	0	0	0	0	0	0	0	0	0	3	0	1	0	1			7
45-49	0	0	0	0	0	0	1	0	0	2	0	0	1	0	0	1	0	1	0	0	0	5	0	2	0	1			14
50-54	0	0	0	0	0	0	0	0	0	0	1	0	0	0	0	0	0	0	1	0	0	2	0	0	0	0			4
55-59	0	0	0	0	0	0	0	0	0	1	0	0	0	0	0	0	0	0	0	0	0	2	0	1	0	0			4
60-64	0	0	0	0	0	0	0	0	0	0	0	0	0	0	0	0	0	0	0	0	0	0	0	0	0	0			0
65+	0	0	0	0	0	0	0	0	0	2	0	0	0	0	0	0	0	0	0	0	0	1	0	0	0	0			3
Tot 18+	0	0	0	0	0	3	10	0	0	13	2	2	1	2	0	1	0	1	5	0	0	22	0	5	0	10			77
Male	0	0	0	1	0	3	10	0	0	12	2	1	1	2	0	1	0	1	4	0	0	16	0	4	0	9	0	0	67
Female	0	0	0	0	0	0	3	0	0	4	1	4	0	0	0	0	0	0	2	0	0	6	0	3	0	3	0	0	26
White	0	0	0	1	0	3	13	0	0	16	3	4	0	2	0	1	0	1	6	0	0	21	0	7	0	10	0	0	88
Black	0	0	0	0	0	0	0	0	0	0	0	1	1	0	0	0	0	0	0	0	0	0	0	0	0	1	0	0	3
Indian	0	0	0	0	0	0	0	0	0	0	0	0	0	0	0	0	0	0	0	0	0	0	0	0	0	0	0	0	0
Asian	0	0	0	0	0	0	0	0	0	0	0	0	0	0	0	0	0	0	0	0	0	0	0	0	0	0	0	0	0
Unk Race	0	0	0	0	0	0	0	0	0	0	0	0	0	0	0	0	0	0	0	0	0	1	0	0	0	1	0	0	2
Total	0	0	0	1	0	3	13	0	0	16	3	5	1	2	0	1	0	1	6	0	0	22	0	7	0	12	0	0	93

Offense Statistics for Year 2012 **Agency or Area:** Woodstock **Pop:** 7,612

Index Offense	Offenses Number	Offenses Rate[2]	Clearances Number	Clearances Pct.	Value Stolen Total	Value Stolen Average
Murder	0	0.0	0	-----	$0	-----
Rape	0	0.0	0	-----	$0	-----
Robbery	0	0.0	0	-----	$0	-----
Aggravated Assault	3	39.4	3	100.0%	-----	-----
Burglary	23	302.2	0	0.0%	$47,791	$2,078
Larceny	21	275.9	3	14.3%	$51,825	$2,468
Motor Vehicle Theft	0	0.0	0	-----	$0	-----
Arson	1	13.1	0	0.0%	$251	$251
Crime Index Total[1]:	**47**	**617.4**	**6**	**12.8%**	**$99,616**	**$2,119**

[1] Arson not included **Value Recovered: $0**

[2] All rates per 100,000 persons; crime rate of rape per 100,000 females is 0.0

Murder

Victim-Offender Relationship	female	male
Spouse	0	0
Live-In	0	0
Ex-spouse	0	0
Ex-live-in	0	0
Co-procreator	0	0
Parent	0	0
Stepparent	0	0
In-law	0	0
Grandparent	0	0
Child	0	0
Stepchild	0	0
Grandchild	0	0
Sibling	0	0
Other Family	0	0
Boy/Girlfriend	0	0
Homosexual	0	0
Friend	0	0
Child of Partner	0	0
Neighbor	0	0
Employee	0	0
Employer	0	0
Babysittee	0	0
Acquaintance	0	0
Other Known	0	0
Stranger	0	0
Unknown	0	0

Circumstance	
Argument	0
LEOKA	0
Drug Dealing	0
Gangland	0
Juvenile Gang	0
Lover's Quarrel	0
Mercy Killing	0
Other Felony	0
Other	0
Unknown	0

Weapon	
Handgun	0
Rifle	0
Shotgun	0
Other Gun	0
Unspec. Firearm	0
Knife	0
Blunt Object	0
Motor Vehicle	0
Strongarm	0
Poison	0
Explosives	0
Fire	0
Narcotics	0
Asphyxiation	0
Other	0
Unknown	0

Rape	n (clr)*
Completed	0 (0)
Attempted	0 (0)

Aggravated Assault	n (clr)
Firearm	0 (0)
Knife, Cutting Instrument	0 (0)
Other Dangerous Weapon	0 (0)
Strongarm (hands, feet, etc.)	3 (3)

Other Offenses	n (clr)
Negligent Manslaughter	0 (0)
Simple Assault	17 (13)
Officer Killed	0 nc
Officer Assaulted	0 (0)

*n: offense; clr: clearance; nc: not collected.

Robbery	n (clr)	Total Loss	Avg. Loss
Highway/Street	0	$0	$0
Gas Station	0	$0	$0
Convenience Store	0	$0	$0
Bank	0	$0	$0
Other Business	0	$0	$0
Residence	0	$0	$0
Miscellaneous	0	$0	$0
Firearm	0 (0)		
Knife, Sharp Instrument	0 (0)		
Other Dangerous Weapon	0 (0)		
Strongarm (hands, feet, etc.)	0 (0)		

Burglary	n (clr)	Total Loss	Avg. Loss
Residence Night	4	$11,444	$2,861
Residence Day	19	$36,347	$1,913
Residence Unknown	0	$0	$0
Non-residence Night	0	$0	$0
Non-residence Day	0	$0	$0
Non-residence Unknown	0	$0	$0
Forcible Entry	11 (0)		
Unlawful Entry-No Force	12 (0)		
Attempt Forcible Entry	0 (0)		

Larceny	n	Total Loss	Avg. Loss
Pocket-picking	0	$0	$0
Purse-snatching	0	$0	$0
Shoplifting	0	$0	$0
Items from Motor Vehicles	3	$2,731	$910
MV Parts & Accessories	0	$0	$0
Bicycles	0	$0	$0
Items from Buildings	2	$2,690	$1,345
From Coin-op Machines	0	$0	$0
All Other	16	$46,404	$2,900
$200 and Over	14	$51,655	$3,690
$50 to $200	1	$164	$164
Under $50	6	$6	$1

Motor Vehicle Theft	n (clr)
Auto	0 (0)
Trucks & Buses	0 (0)
Other Vehicles	0 (0)

Arson	n (clr)	Total Loss	Avg. Loss
Structural	0 (0)	$0	$0
Mobile	0 (0)	$0	$0
Other	1 (0)	$251	$251

Arrest Statistics for Year 2012 **Agency: Woodstock**

	Murder	Neg. Manslaughter	Forcible Rape	Robbery	Aggravated Assault	Burglary	Larceny-Theft	Motor Vehicle Theft	Arson	Simple Assault	Forgery/Counterfeiting	Fraud	Embezzlement	Stolen Property	Vandalism	Weapons Charges	Prostitution	Sex Offenses	Drug Abuse Violations	Gambling	Offense vs. Family	Driving Under Influence	Liquor Laws	Disorderly Conduct	Vagrancy	All Other Offenses	Curfew and Loitering	Runaways	TOTAL
<10	0	0	0	0	0	0	0	0	0	0	0	0	0	0	0	0	0	0	0	0	0	0	0	0	0	0	0	0	0
10-12	0	0	0	0	0	0	0	0	0	0	0	0	0	0	0	0	0	0	0	0	0	0	0	0	0	0	0	0	0
13-14	0	0	0	0	0	0	0	0	0	0	0	0	0	0	0	0	0	0	0	0	0	0	0	0	0	1	0	0	1
15	0	0	0	0	0	0	0	0	0	1	0	0	0	0	0	0	0	1	0	0	0	0	0	1	0	1	0	0	4
16	0	0	0	0	0	0	0	0	0	1	0	1	0	0	1	0	0	0	0	0	0	0	0	1	0	0	0	0	4
17	0	0	0	0	0	0	0	0	0	0	0	0	0	0	0	0	0	1	1	0	0	0	0	0	0	1	0	0	3
Tot <18	0	0	0	0	0	0	0	0	0	2	0	1	0	0	1	0	0	2	1	0	0	0	0	2	0	3	0	0	12
18	0	0	0	0	0	0	0	0	0	1	0	0	0	0	0	0	0	0	0	0	0	0	0	1	0	0			2
19	0	0	0	0	0	0	0	0	0	0	0	0	0	0	0	0	0	0	1	0	0	1	0	0	0	1			3
20	0	0	0	0	0	0	0	0	0	0	0	0	0	0	0	0	0	0	0	0	0	0	0	0	0	0			0
21	0	0	0	0	0	0	0	0	0	0	0	0	0	0	0	0	0	0	0	0	0	1	0	0	0	0			1
22	0	0	0	0	0	0	0	0	0	0	0	0	0	0	0	0	0	0	0	0	0	0	0	0	0	0			0
23	0	0	0	0	0	0	0	0	0	0	0	0	0	0	0	0	0	0	0	0	0	1	0	0	0	0			1
24	0	0	0	0	1	0	0	0	0	0	0	0	0	0	0	0	0	0	0	0	1	1	0	0	0	0			3
25-29	0	0	0	0	1	0	0	0	0	1	0	0	0	0	1	0	0	0	0	0	1	3	0	1	0	0			8
30-34	0	0	0	0	0	0	1	0	0	2	0	0	0	0	0	0	0	1	0	0	0	0	0	1	0	0			5
35-39	0	0	0	0	0	0	1	0	0	1	0	0	0	0	0	0	0	0	0	0	0	1	0	0	0	0			3
40-44	0	0	0	0	0	0	1	0	0	1	0	0	0	0	0	0	0	0	0	0	0	0	0	1	0	1			4
45-49	0	0	0	0	1	0	0	0	0	2	0	0	0	0	1	0	0	0	0	0	0	0	0	3	0	3			10
50-54	0	0	0	0	0	0	0	0	0	1	0	0	0	0	0	0	0	0	0	0	0	2	0	2	0	1			6
55-59	0	0	0	0	0	0	1	0	0	1	0	0	0	0	0	1	0	0	0	0	0	0	0	0	0	0			3
60-64	0	0	0	0	0	0	0	0	0	0	0	0	0	0	0	0	0	0	0	0	0	1	0	0	0	0			1
65+	0	0	0	0	0	0	0	0	0	0	0	0	0	0	0	0	0	0	0	0	0	0	0	0	0	0			0
Tot 18+	0	0	0	0	3	0	4	0	0	10	0	0	0	0	2	1	0	1	1	0	2	11	0	9	0	6			50
Male	0	0	0	0	3	0	4	0	0	8	0	1	0	0	2	1	0	3	2	0	2	10	0	8	0	7	0	0	51
Female	0	0	0	0	0	0	0	0	0	4	0	0	0	0	1	0	0	0	0	0	0	1	0	3	0	2	0	0	11
White	0	0	0	0	3	0	4	0	0	12	0	1	0	0	3	1	0	2	2	0	2	9	0	10	0	9	0	0	58
Black	0	0	0	0	0	0	0	0	0	0	0	0	0	0	0	0	0	1	0	0	0	0	0	1	0	0	0	0	2
Indian	0	0	0	0	0	0	0	0	0	0	0	0	0	0	0	0	0	0	0	0	0	0	0	0	0	0	0	0	0
Asian	0	0	0	0	0	0	0	0	0	0	0	0	0	0	0	0	0	0	0	0	0	0	0	0	0	0	0	0	0
Unk Race	0	0	0	0	0	0	0	0	0	0	0	0	0	0	0	0	0	0	0	0	0	2	0	0	0	0	0	0	2
Total	0	0	0	0	3	0	4	0	0	12	0	1	0	0	3	1	0	3	2	0	2	11	0	11	0	9	0	0	62

Offense Statistics for Year 2012 **Agency or Area:** Foxwoods Casino **Pop:** -

Index Offense	Offenses Number	Offenses Rate[2]	Clearances Number	Clearances Pct.	Value Stolen Total	Value Stolen Average
Murder	0	-----	0	-----	$0	-----
Rape	0	-----	0	-----	$0	-----
Robbery	0	-----	0	-----	$0	-----
Aggravated Assault	2	-----	1	50.0%	-----	-----
Burglary	2	-----	1	50.0%	$400	$200
Larceny	86	-----	48	55.8%	$155,042	$1,803
Motor Vehicle Theft	1	-----	0	0.0%	$5,000	$5,000
Arson	0	-----	0	-----	$0	-----
Crime Index Total[1]:	**91**	**-----**	**50**	**54.9%**	**$160,442**	**$1,763**
				Value Recovered:		**$14,288**

1 Arson not included
2 Not applicable

Murder

Victim-Offender Relationship	female	male
Spouse	0	0
Live-In	0	0
Ex-spouse	0	0
Ex-live-in	0	0
Co-procreator	0	0
Parent	0	0
Stepparent	0	0
In-law	0	0
Grandparent	0	0
Child	0	0
Stepchild	0	0
Grandchild	0	0
Sibling	0	0
Other Family	0	0
Boy/Girlfriend	0	0
Homosexual	0	0
Friend	0	0
Child of Partner	0	0
Neighbor	0	0
Employee	0	0
Employer	0	0
Babysittee	0	0
Acquaintance	0	0
Other Known	0	0
Stranger	0	0
Unknown	0	0

Circumstance	
Argument	0
LEOKA	0
Drug Dealing	0
Gangland	0
Juvenile Gang	0
Lover's Quarrel	0
Mercy Killing	0
Other Felony	0
Other	0
Unknown	0

Weapon	
Handgun	0
Rifle	0
Shotgun	0
Other Gun	0
Unspec. Firearm	0
Knife	0
Blunt Object	0
Motor Vehicle	0
Strongarm	0
Poison	0
Explosives	0
Fire	0
Narcotics	0
Asphyxiation	0
Other	0
Unknown	0

Rape	n (clr)*
Completed	0 (0)
Attempted	0 (0)

Aggravated Assault	n (clr)
Firearm	0 (0)
Knife, Cutting Instrument	0 (0)
Other Dangerous Weapon	1 (1)
Strongarm (hands, feet, etc.)	1 (0)

Other Offenses	n (clr)
Negligent Manslaughter	0 (0)
Simple Assault	67 (60)
Officer Killed	0 nc
Officer Assaulted	0 (0)

*n: offense; clr: clearance; nc: not collected.

Robbery	n (clr)	Total Loss	Avg. Loss
Highway/Street	0	$0	$0
Gas Station	0	$0	$0
Convenience Store	0	$0	$0
Bank	0	$0	$0
Other Business	0	$0	$0
Residence	0	$0	$0
Miscellaneous	0	$0	$0
Firearm	0 (0)		
Knife, Sharp Instrument	0 (0)		
Other Dangerous Weapon	0 (0)		
Strongarm (hands, feet, etc.)	0 (0)		

Burglary	n (clr)	Total Loss	Avg. Loss
Residence Night	0	$0	$0
Residence Day	0	$0	$0
Residence Unknown	0	$0	$0
Non-residence Night	1	$1	$1
Non-residence Day	1	$399	$399
Non-residence Unknown	0	$0	$0
Forcible Entry	0 (0)		
Unlawful Entry-No Force	2 (1)		
Attempt Forcible Entry	0 (0)		

Larceny	n	Total Loss	Avg. Loss
Pocket-picking	0	$0	$0
Purse-snatching	0	$0	$0
Shoplifting	1	$3,927	$3,927
Items from Motor Vehicles	4	$3,090	$773
MV Parts & Accessories	1	$1,000	$1,000
Bicycles	0	$0	$0
Items from Buildings	0	$0	$0
From Coin-op Machines	1	$1	$1
All Other	79	$147,024	$1,861
$200 and Over	52	$153,730	$2,956
$50 to $200	13	$1,202	$92
Under $50	21	$110	$5

Motor Vehicle Theft	n (clr)
Auto	1 (0)
Trucks & Buses	0 (0)
Other Vehicles	0 (0)

Arson	n (clr)	Total Loss	Avg. Loss
Structural	0 (0)	$0	$0
Mobile	0 (0)	$0	$0
Other	0 (0)	$0	$0

Arrest Statistics for Year 2012 **Agency: Foxwoods Casino**

	Murder	Neg. Manslaughter	Forcible Rape	Robbery	Aggravated Assault	Burglary	Larceny-Theft	Motor Vehicle Theft	Arson	Simple Assault	Forgery/Counterfeiting	Fraud	Embezzlement	Stolen Property	Vandalism	Weapons Charges	Prostitution	Sex Offenses	Drug Abuse Violations	Gambling	Offense vs. Family	Driving Under Influence	Liquor Laws	Disorderly Conduct	Vagrancy	All Other Offenses	Curfew and Loitering	Runaways	TOTAL
<10	0	0	0	0	0	0	0	0	0	0	0	0	0	0	0	0	0	0	0	0	0	0	0	0	0	0	0	0	0
10-12	0	0	0	0	0	0	0	0	0	0	0	0	0	0	0	0	0	0	0	0	0	0	0	0	0	0	0	0	0
13-14	0	0	0	0	0	0	0	0	0	0	0	0	0	0	0	0	0	0	0	0	0	0	0	0	0	0	0	0	0
15	0	0	0	0	0	0	0	0	0	0	0	0	0	0	0	0	0	0	0	0	0	0	0	0	0	0	0	0	0
16	0	0	0	0	0	0	0	0	0	0	0	0	0	0	0	0	0	0	0	0	0	0	0	1	0	0	0	0	1
17	0	0	0	0	0	0	0	0	0	0	0	0	0	0	0	0	0	0	0	0	0	0	0	0	0	0	0	0	0
Tot <18	0	0	0	0	0	0	0	0	0	0	0	0	0	0	0	0	0	0	0	0	0	0	0	1	0	0	0	0	1
18	0	0	0	0	0	0	1	0	0	0	0	0	0	0	0	0	0	0	0	4	0	0	0	0	0	1			6
19	0	0	0	0	0	0	1	0	0	0	0	0	0	0	0	0	0	0	0	4	0	0	0	0	0	1			6
20	0	0	0	0	0	0	0	0	0	0	0	2	0	0	0	0	0	0	1	15	0	0	1	0	0	2			21
21	0	0	0	0	0	0	0	0	0	2	0	0	0	0	0	0	0	0	0	0	0	0	0	2	0	1			5
22	0	0	0	0	0	0	2	0	0	3	0	1	0	0	0	0	0	0	1	0	0	0	0	0	0	0			7
23	0	0	0	0	0	0	0	0	0	4	0	0	0	0	0	0	0	0	0	0	0	0	0	0	0	1			5
24	0	0	0	0	0	0	1	0	0	4	0	0	0	1	2	0	0	0	0	0	0	0	0	1	0	1			10
25-29	0	0	0	0	0	0	6	0	0	11	0	0	0	0	0	0	0	0	0	0	0	1	0	2	0	3			23
30-34	0	0	0	0	1	0	3	0	0	8	0	0	0	0	0	0	0	2	0	0	0	0	0	0	0	4			18
35-39	0	0	0	0	0	0	4	0	0	2	0	1	0	0	0	0	0	0	0	0	0	0	0	3	0	5			15
40-44	0	0	0	0	0	1	4	0	0	4	0	1	0	0	1	0	0	0	0	0	0	0	0	1	0	3			15
45-49	0	0	0	0	0	0	4	0	0	3	0	0	0	0	0	0	0	0	0	0	0	0	0	0	0	3			10
50-54	0	0	0	0	0	0	3	0	0	3	0	0	0	1	0	0	0	0	0	0	0	0	0	0	0	7			14
55-59	0	0	0	0	0	0	2	0	0	4	0	0	0	0	0	0	0	0	0	0	0	0	0	0	0	2			8
60-64	0	0	0	0	0	0	6	0	0	0	0	0	1	0	0	0	0	0	2	0	0	0	0	0	0	3			12
65+	0	0	0	0	0	0	5	0	0	0	0	0	0	1	0	1	0	0	0	0	0	0	0	0	0	1			8
Tot 18+	0	0	0	0	1	1	42	0	0	48	0	5	1	3	3	1	0	2	4	23	0	1	1	9	0	38			183
Male	0	0	0	0	1	1	26	0	0	28	0	4	0	3	3	1	0	2	4	16	0	0	1	8	0	28	0	0	126
Female	0	0	0	0	0	0	16	0	0	20	0	1	1	0	0	0	0	0	0	7	0	1	0	2	0	10	0	0	58
White	0	0	0	0	1	0	23	0	0	31	0	4	0	2	2	1	0	1	1	19	0	1	1	5	0	14	0	0	106
Black	0	0	0	0	0	0	9	0	0	9	0	0	1	1	0	0	0	1	1	0	0	0	0	4	0	7	0	0	33
Indian	0	0	0	0	0	0	0	0	0	2	0	0	0	0	0	0	0	0	0	0	0	0	0	0	0	0	0	0	2
Asian	0	0	0	0	0	1	7	0	0	4	0	0	0	0	1	0	0	0	2	3	0	0	0	1	0	17	0	0	36
Unk Race	0	0	0	0	0	0	3	0	0	2	0	1	0	0	0	0	0	0	0	1	0		0	0	0	0	0	0	7
Total	0	0	0	0	1	1	42	0	0	48	0	5	1	3	3	1	0	2	4	23	0	1	1	10	0	38	0	0	184

Offense Statistics for Year 2012 **Agency or Area:** Mohegan Sun Casino **Pop:** -

Index Offense	Offenses Number	Offenses Rate[2]	Clearances Number	Clearances Pct.	Value Stolen Total	Value Stolen Average
Murder	0	-----	0	-----	$0	-----
Rape	2	-----	2	100.0%	$0	$0
Robbery	1	-----	2	200.0%	$1	$1
Aggravated Assault	2	-----	1	50.0%	-----	-----
Burglary	0	-----	0	-----	$0	-----
Larceny	77	-----	37	48.1%	$120,076	$1,559
Motor Vehicle Theft	2	-----	1	50.0%	$20,700	$10,350
Arson	0	-----	0	-----	$0	-----
Crime Index Total[1]:	**84**	**-----**	**43**	**51.2%**	**$140,777**	**$1,676**
				Value Recovered:		**$22,448**

1 Arson not included
2 Not applicable

Murder

Victim-Offender Relationship	female	male
Spouse	0	0
Live-In	0	0
Ex-spouse	0	0
Ex-live-in	0	0
Co-procreator	0	0
Parent	0	0
Stepparent	0	0
In-law	0	0
Grandparent	0	0
Child	0	0
Stepchild	0	0
Grandchild	0	0
Sibling	0	0
Other Family	0	0
Boy/Girlfriend	0	0
Homosexual	0	0
Friend	0	0
Child of Partner	0	0
Neighbor	0	0
Employee	0	0
Employer	0	0
Babysittee	0	0
Acquaintance	0	0
Other Known	0	0
Stranger	0	0
Unknown	0	0

Circumstance	
Argument	0
LEOKA	0
Drug Dealing	0
Gangland	0
Juvenile Gang	0
Lover's Quarrel	0
Mercy Killing	0
Other Felony	0
Other	0
Unknown	0

Weapon	
Handgun	0
Rifle	0
Shotgun	0
Other Gun	0
Unspec. Firearm	0
Knife	0
Blunt Object	0
Motor Vehicle	0
Strongarm	0
Poison	0
Explosives	0
Fire	0
Narcotics	0
Asphyxiation	0
Other	0
Unknown	0

Rape	n (clr)*
Completed	2 (2)
Attempted	0 (0)

Aggravated Assault	n (clr)
Firearm	0 (0)
Knife, Cutting Instrument	0 (0)
Other Dangerous Weapon	0 (0)
Strongarm (hands, feet, etc.)	2 (1)

Other Offenses	n (clr)
Negligent Manslaughter	0 (0)
Simple Assault	61 (52)
Officer Killed	0 nc
Officer Assaulted	0 (0)

*n: offense; clr: clearance; nc: not collected.

Robbery	n (clr)	Total Loss	Avg. Loss
Highway/Street	0	$0	$0
Gas Station	0	$0	$0
Convenience Store	0	$0	$0
Bank	0	$0	$0
Other Business	1	$1	$1
Residence	0	$0	$0
Miscellaneous	0	$0	$0
Firearm	0 (0)		
Knife, Sharp Instrument	1 (2)		
Other Dangerous Weapon	0 (0)		
Strongarm (hands, feet, etc.)	0 (0)		

Burglary	n (clr)	Total Loss	Avg. Loss
Residence Night	0	$0	$0
Residence Day	0	$0	$0
Residence Unknown	0	$0	$0
Non-residence Night	0	$0	$0
Non-residence Day	0	$0	$0
Non-residence Unknown	0	$0	$0
Forcible Entry	0 (0)		
Unlawful Entry-No Force	0 (0)		
Attempt Forcible Entry	0 (0)		

Larceny	n	Total Loss	Avg. Loss
Pocket-picking	0	$0	$0
Purse-snatching	0	$0	$0
Shoplifting	3	$272	$91
Items from Motor Vehicles	0	$0	$0
MV Parts & Accessories	0	$0	$0
Bicycles	0	$0	$0
Items from Buildings	0	$0	$0
From Coin-op Machines	0	$0	$0
All Other	74	$119,804	$1,619
$200 and Over	40	$119,194	$2,980
$50 to $200	7	$791	$113
Under $50	30	$91	$3

Motor Vehicle Theft	n (clr)
Auto	2 (1)
Trucks & Buses	0 (0)
Other Vehicles	0 (0)

Arson	n (clr)	Total Loss	Avg. Loss
Structural	0 (0)	$0	$0
Mobile	0 (0)	$0	$0
Other	0 (0)	$0	$0

Arrest Statistics for Year 2012 **Agency: Mohegan Sun Casino**

	Murder	Neg. Manslaughter	Forcible Rape	Robbery	Aggravated Assault	Burglary	Larceny-Theft	Motor Vehicle Theft	Arson	Simple Assault	Forgery/Counterfeiting	Fraud	Embezzlement	Stolen Property	Vandalism	Weapons Charges	Prostitution	Sex Offenses	Drug Abuse Violations	Gambling	Offense vs. Family	Driving Under Influence	Liquor Laws	Disorderly Conduct	Vagrancy	All Other Offenses	Curfew and Loitering	Runaways	TOTAL
<10	0	0	0	0	0	0	0	0	0	0	0	0	0	0	0	0	0	0	0	0	0	0	0	0	0	0	0	0	0
10-12	0	0	0	0	0	0	0	0	0	0	0	0	0	0	0	0	0	0	0	0	0	0	0	0	0	0	0	0	0
13-14	0	0	0	0	0	0	2	0	0	0	0	0	0	0	0	0	0	0	0	0	0	0	0	0	0	0	0	0	2
15	0	0	0	0	0	0	0	0	0	0	0	0	0	0	0	0	0	0	0	1	0	0	0	0	0	0	0	0	1
16	0	0	0	0	0	0	0	0	0	0	0	0	0	0	0	0	0	0	0	0	1	0	0	0	0	0	0	0	1
17	0	0	0	0	0	0	0	0	0	0	0	0	0	0	0	0	0	0	0	0	0	0	0	0	0	0	0	0	0
Tot <18	0	0	0	0	0	0	2	0	0	0	0	0	0	0	0	0	0	0	0	1	1	0	0	0	0	0	0	0	4
18	0	0	0	0	0	0	0	0	0	0	0	0	0	0	1	0	0	0	0	0	0	0	0	0	0	0			1
19	0	0	0	0	0	0	0	0	0	0	0	0	0	0	0	0	0	0	0	8	0	0	0	0	0	0			8
20	0	0	0	0	0	0	1	0	0	0	0	0	0	0	0	0	0	0	0	8	1	0	0	0	0	0			10
21	0	0	0	0	0	0	0	0	0	0	0	0	0	0	0	0	0	0	0	0	0	1	0	4	0	2			7
22	0	0	0	0	0	0	1	0	0	2	0	0	0	0	0	0	0	1	1	0	0	0	0	0	0	6			11
23	0	0	0	0	0	0	1	0	0	4	0	0	0	0	2	0	0	0	1	0	0	0	0	2	0	0			10
24	0	0	0	0	0	0	0	0	0	2	0	0	0	0	0	0	0	0	0	0	0	0	0	1	0	3			6
25-29	0	0	0	1	0	0	4	0	0	8	1	1	0	0	1	0	0	0	1	0	0	1	0	8	0	10			36
30-34	0	0	0	0	0	0	2	0	0	5	0	0	0	0	2	0	0	1	0	0	1	2	0	3	0	2			18
35-39	0	0	0	1	0	0	4	0	0	6	0	0	0	0	2	0	0	0	0	0	2	0	0	1	0	4			20
40-44	0	0	0	0	0	0	3	0	0	6	0	1	0	0	0	0	0	0	0	0	1	0	0	1	0	4			16
45-49	0	0	0	0	0	0	1	0	0	7	1	1	0	0	0	0	0	0	0	0	0	1	0	1	0	1			13
50-54	0	0	0	0	0	0	5	0	0	1	3	0	0	1	0	0	0	0	0	0	0	1	0	0	0	10			21
55-59	0	0	0	0	0	0	3	0	0	2	1	0	0	0	0	0	0	0	0	0	0	0	0	1	0	3			10
60-64	0	0	0	0	0	0	1	0	0	1	0	0	0	0	0	0	0	0	0	0	0	0	0	1	0	4			7
65+	0	0	0	0	0	0	1	0	0	0	0	0	0	1	0	0	0	0	0	0	0	0	0	0	0	8			10
Tot 18+	0	0	0	2	0	0	27	0	0	44	6	3	0	2	8	0	0	2	3	16	5	6	0	23	0	57			204
Male	0	0	0	2	0	0	16	0	0	39	5	2	0	2	8	0	0	2	2	14	1	3	0	15	0	48	0	0	159
Female	0	0	0	0	0	0	13	0	0	5	1	1	0	0	0	0	0	0	1	3	5	3	0	8	0	9	0	0	49
White	0	0	0	0	0	0	19	0	0	25	2	2	0	0	7	0	0	2	3	10	2	2	0	14	0	21	0	0	109
Black	0	0	0	2	0	0	7	0	0	11	3	1	0	0	1	0	0	0	0	3	1	3	0	6	0	10	0	0	48
Indian	0	0	0	0	0	0	0	0	0	1	0	0	0	0	0	0	0	0	0	2	0	0	0	0	0	0	0	0	3
Asian	0	0	0	0	0	0	0	0	0	5	0	0	0	1	0	0	0	0	0	1	3	0	0	1	0	25	0	0	36
Unk Race	0	0	0	0	0	0	3	0	0	2	1	0	0	1	0	0	0	0	0	1	0	1	0	2	0	1	0	0	12
Total	0	0	0	2	0	0	29	0	0	44	6	3	0	2	8	0	0	2	3	17	6	6	0	23	0	57	0	0	208

Offense Statistics for Year 2012 **Agency or Area:** C.C.S.U. **Pop:** -

Index Offense	Offenses Number	Offenses Rate[2]	Clearances Number	Clearances Pct.	Value Stolen Total	Value Stolen Average
Murder	0	-----	0	-----	$0	-----
Rape	0	-----	0	-----	$0	-----
Robbery	0	-----	0	-----	$0	-----
Aggravated Assault	1	-----	0	0.0%	-----	-----
Burglary	16	-----	0	0.0%	$8,383	$524
Larceny	32	-----	1	3.1%	$13,126	$410
Motor Vehicle Theft	0	-----	0	-----	$0	-----
Arson	0	-----	0	-----	$0	-----
Crime Index Total[1]:	**49**	**-----**	**1**	**2.0%**	**$21,509**	**$439**
				Value Recovered:		**$2,900**

1 Arson not included
2 Not applicable

Murder

Victim-Offender Relationship	female	male
Spouse	0	0
Live-In	0	0
Ex-spouse	0	0
Ex-live-in	0	0
Co-procreator	0	0
Parent	0	0
Stepparent	0	0
In-law	0	0
Grandparent	0	0
Child	0	0
Stepchild	0	0
Grandchild	0	0
Sibling	0	0
Other Family	0	0
Boy/Girlfriend	0	0
Homosexual	0	0
Friend	0	0
Child of Partner	0	0
Neighbor	0	0
Employee	0	0
Employer	0	0
Babysittee	0	0
Acquaintance	0	0
Other Known	0	0
Stranger	0	0
Unknown	0	0

Circumstance	
Argument	0
LEOKA	0
Drug Dealing	0
Gangland	0
Juvenile Gang	0
Lover's Quarrel	0
Mercy Killing	0
Other Felony	0
Other	0
Unknown	0

Weapon	
Handgun	0
Rifle	0
Shotgun	0
Other Gun	0
Unspec. Firearm	0
Knife	0
Blunt Object	0
Motor Vehicle	0
Strongarm	0
Poison	0
Explosives	0
Fire	0
Narcotics	0
Asphyxiation	0
Other	0
Unknown	0

Rape	n (clr)*
Completed	0 (0)
Attempted	0 (0)

Aggravated Assault	n (clr)
Firearm	0 (0)
Knife, Cutting Instrument	0 (0)
Other Dangerous Weapon	0 (0)
Strongarm (hands, feet, etc.)	1 (0)

Other Offenses	n (clr)
Negligent Manslaughter	0 (0)
Simple Assault	6 (1)
Officer Killed	0 nc
Officer Assaulted	0 (0)

*n: offense; clr: clearance; nc: not collected.

Robbery	n (clr)	Total Loss	Avg. Loss
Highway/Street	0	$0	$0
Gas Station	0	$0	$0
Convenience Store	0	$0	$0
Bank	0	$0	$0
Other Business	0	$0	$0
Residence	0	$0	$0
Miscellaneous	0	$0	$0
Firearm	0 (0)		
Knife, Sharp Instrument	0 (0)		
Other Dangerous Weapon	0 (0)		
Strongarm (hands, feet, etc.)	0 (0)		

Burglary	n (clr)	Total Loss	Avg. Loss
Residence Night	0	$0	$0
Residence Day	0	$0	$0
Residence Unknown	0	$0	$0
Non-residence Night	11	$5,536	$503
Non-residence Day	5	$2,847	$569
Non-residence Unknown	0	$0	$0
Forcible Entry	0 (0)		
Unlawful Entry-No Force	16 (0)		
Attempt Forcible Entry	0 (0)		

Larceny	n	Total Loss	Avg. Loss
Pocket-picking	0	$0	$0
Purse-snatching	0	$0	$0
Shoplifting	0	$0	$0
Items from Motor Vehicles	7	$2,687	$384
MV Parts & Accessories	0	$0	$0
Bicycles	0	$0	$0
Items from Buildings	6	$3,931	$655
From Coin-op Machines	0	$0	$0
All Other	19	$6,508	$343
$200 and Over	18	$12,308	$684
$50 to $200	7	$670	$96
Under $50	7	$148	$21

Motor Vehicle Theft	n (clr)
Auto	0 (0)
Trucks & Buses	0 (0)
Other Vehicles	0 (0)

Arson	n (clr)	Total Loss	Avg. Loss
Structural	0 (0)	$0	$0
Mobile	0 (0)	$0	$0
Other	0 (0)	$0	$0

Arrest Statistics for Year 2012 **Agency: C.C.S.U.**

	Murder	Neg. Manslaughter	Forcible Rape	Robbery	Aggravated Assault	Burglary	Larceny-Theft	Motor Vehicle Theft	Arson	Simple Assault	Forgery/Counterfeiting	Fraud	Embezzlement	Stolen Property	Vandalism	Weapons Charges	Prostitution	Sex Offenses	Drug Abuse Violations	Gambling	Offense vs. Family	Driving Under Influence	Liquor Laws	Disorderly Conduct	Vagrancy	All Other Offenses	Curfew and Loitering	Runaways	TOTAL
<10	0	0	0	0	0	0	0	0	0	0	0	0	0	0	0	0	0	0	0	0	0	0	0	0	0	0	0	0	0
10-12	0	0	0	0	0	0	0	0	0	0	0	0	0	0	0	0	0	0	0	0	0	0	0	0	0	0	0	0	0
13-14	0	0	0	0	0	0	0	0	0	0	0	0	0	0	0	0	0	0	0	0	0	0	0	0	0	0	0	0	0
15	0	0	0	0	0	0	0	0	0	0	0	0	0	0	0	0	0	0	0	0	0	0	0	0	0	0	0	0	0
16	0	0	0	0	0	0	0	0	0	0	0	0	0	0	0	0	0	0	0	0	0	0	0	0	0	0	0	0	0
17	0	0	0	0	0	0	0	0	0	0	0	0	0	0	0	0	0	0	0	0	0	1	0	0	0	0	0	0	1
Tot <18	0	0	0	0	0	0	0	0	0	0	0	0	0	0	0	0	0	0	0	0	0	1	0	0	0	0	0	0	1
18	0	0	0	0	0	0	0	0	0	0	0	0	0	0	0	0	0	0	0	0	0	0	0	1	0	1			2
19	0	0	0	0	0	0	0	0	0	1	0	0	0	0	1	0	0	0	0	0	0	2	0	0	0	2			6
20	0	0	0	0	0	0	0	0	0	0	0	0	0	0	0	0	0	0	1	0	0	1	0	3	0	1			6
21	0	0	0	0	0	0	0	0	0	0	0	0	0	0	0	0	0	0	0	0	0	1	0	0	0	1			2
22	0	0	0	0	0	0	1	0	0	0	0	0	0	0	0	0	0	0	0	0	0	1	0	0	0	0			2
23	0	0	0	0	0	0	0	0	0	0	0	0	0	0	0	0	0	0	0	0	0	1	0	0	0	0			1
24	0	0	0	0	0	0	3	0	0	0	0	0	0	0	0	0	0	0	0	0	0	0	0	0	0	0			3
25-29	0	0	0	0	0	0	0	0	0	0	0	0	0	0	0	0	0	0	1	0	0	2	0	2	0	2			7
30-34	0	0	0	0	0	0	0	0	0	0	0	0	0	0	0	0	0	0	0	0	0	0	0	0	0	1			1
35-39	0	0	0	0	0	0	0	0	0	0	0	0	0	0	0	0	0	0	0	0	0	0	0	0	0	2			2
40-44	0	0	0	0	0	0	0	0	0	0	0	0	0	0	0	0	0	0	0	0	0	0	0	0	0	0			0
45-49	0	0	0	0	0	0	0	0	0	0	0	0	0	0	0	0	0	0	0	0	0	0	0	0	0	1			1
50-54	0	0	0	0	0	0	0	0	0	0	0	0	0	0	0	0	0	0	0	0	0	0	0	0	0	0			0
55-59	0	0	0	0	0	0	0	0	0	0	0	0	0	0	0	0	0	0	0	0	0	1	0	0	0	0			1
60-64	0	0	0	0	0	0	0	0	0	0	0	0	0	0	0	0	0	0	0	0	0	0	0	0	0	0			0
65+	0	0	0	0	0	0	0	0	0	0	0	0	0	0	0	0	0	0	0	0	0	0	0	0	0	0			0
Tot 18+	0	0	0	0	0	0	4	0	0	1	0	0	0	0	1	0	0	0	2	0	0	9	0	6	0	11			34
Male	0	0	0	0	0	0	1	0	0	1	0	0	0	0	1	0	0	0	2	0	0	9	0	4	0	10	0	0	28
Female	0	0	0	0	0	0	3	0	0	0	0	0	0	0	0	0	0	0	0	0	0	1	0	2	0	1	0	0	7
White	0	0	0	0	0	0	0	0	0	1	0	0	0	0	1	0	0	0	1	0	0	8	0	3	0	7	0	0	21
Black	0	0	0	0	0	0	4	0	0	0	0	0	0	0	0	0	0	0	1	0	0	1	0	2	0	2	0	0	10
Indian	0	0	0	0	0	0	0	0	0	0	0	0	0	0	0	0	0	0	0	0	0	0	0	0	0	0	0	0	0
Asian	0	0	0	0	0	0	0	0	0	0	0	0	0	0	0	0	0	0	0	0	0	0	0	0	0	0	0	0	0
Unk Race	0	0	0	0	0	0	0	0	0	0	0	0	0	0	0	0	0	0	0	0	0	1	0	1	0	2	0	0	4
Total	0	0	0	0	0	0	4	0	0	1	0	0	0	0	1	0	0	0	2	0	0	10	0	6	0	11	0	0	35

Offense Statistics for Year 2012 **Agency or Area:** E.C.S.U. **Pop:** -

Index Offense	Offenses Number	Offenses Rate[2]	Clearances Number	Clearances Pct.	Value Stolen Total	Value Stolen Average
Murder	0	-----	0	-----	$0	-----
Rape	1	-----	1	100.0%	$0	$0
Robbery	0	-----	0	-----	$0	-----
Aggravated Assault	1	-----	1	100.0%	-----	-----
Burglary	3	-----	1	33.3%	$1,795	$598
Larceny	71	-----	2	2.8%	$20,548	$289
Motor Vehicle Theft	1	-----	1	100.0%	$1,200	$1,200
Arson	0	-----	0	-----	$0	-----
Crime Index Total[1]:	**77**	**-----**	**6**	**7.8%**	**$23,543**	**$306**
				Value Recovered:		**$3,675**

1 Arson not included
2 Not applicable

Murder

Victim-Offender Relationship	female	male
Spouse	0	0
Live-In	0	0
Ex-spouse	0	0
Ex-live-in	0	0
Co-procreator	0	0
Parent	0	0
Stepparent	0	0
In-law	0	0
Grandparent	0	0
Child	0	0
Stepchild	0	0
Grandchild	0	0
Sibling	0	0
Other Family	0	0
Boy/Girlfriend	0	0
Homosexual	0	0
Friend	0	0
Child of Partner	0	0
Neighbor	0	0
Employee	0	0
Employer	0	0
Babysittee	0	0
Acquaintance	0	0
Other Known	0	0
Stranger	0	0
Unknown	0	0

Circumstance	
Argument	0
LEOKA	0
Drug Dealing	0
Gangland	0
Juvenile Gang	0
Lover's Quarrel	0
Mercy Killing	0
Other Felony	0
Other	0
Unknown	0

Weapon	
Handgun	0
Rifle	0
Shotgun	0
Other Gun	0
Unspec. Firearm	0
Knife	0
Blunt Object	0
Motor Vehicle	0
Strongarm	0
Poison	0
Explosives	0
Fire	0
Narcotics	0
Asphyxiation	0
Other	0
Unknown	0

Rape	n (clr)*
Completed	1 (1)
Attempted	0 (0)

Aggravated Assault	n (clr)
Firearm	0 (0)
Knife, Cutting Instrument	0 (0)
Other Dangerous Weapon	0 (0)
Strongarm (hands, feet, etc.)	1 (1)

Other Offenses	n (clr)
Negligent Manslaughter	0 (0)
Simple Assault	4 (2)
Officer Killed	0 nc
Officer Assaulted	0 (0)

*n: offense; clr: clearance; nc: not collected.

Robbery	n (clr)	Total Loss	Avg. Loss
Highway/Street	0	$0	$0
Gas Station	0	$0	$0
Convenience Store	0	$0	$0
Bank	0	$0	$0
Other Business	0	$0	$0
Residence	0	$0	$0
Miscellaneous	0	$0	$0
Firearm	0 (0)		
Knife, Sharp Instrument	0 (0)		
Other Dangerous Weapon	0 (0)		
Strongarm (hands, feet, etc.)	0 (0)		

Burglary	n (clr)	Total Loss	Avg. Loss
Residence Night	0	$0	$0
Residence Day	0	$0	$0
Residence Unknown	0	$0	$0
Non-residence Night	2	$970	$485
Non-residence Day	1	$825	$825
Non-residence Unknown	0	$0	$0
Forcible Entry	0 (0)		
Unlawful Entry-No Force	3 (1)		
Attempt Forcible Entry	0 (0)		

Larceny	n	Total Loss	Avg. Loss
Pocket-picking	0	$0	$0
Purse-snatching	0	$0	$0
Shoplifting	1	$8	$8
Items from Motor Vehicles	8	$1,278	$160
MV Parts & Accessories	0	$0	$0
Bicycles	3	$750	$250
Items from Buildings	47	$15,928	$339
From Coin-op Machines	0	$0	$0
All Other	12	$2,584	$215
$200 and Over	29	$17,520	$604
$50 to $200	24	$2,785	$116
Under $50	18	$243	$14

Motor Vehicle Theft	n (clr)
Auto	1 (1)
Trucks & Buses	0 (0)
Other Vehicles	0 (0)

Arson	n (clr)	Total Loss	Avg. Loss
Structural	0 (0)	$0	$0
Mobile	0 (0)	$0	$0
Other	0 (0)	$0	$0

Arrest Statistics for Year 2012 **Agency: E.C.S.U.**

	Murder	Neg. Manslaughter	Forcible Rape	Robbery	Aggravated Assault	Burglary	Larceny-Theft	Motor Vehicle Theft	Arson	Simple Assault	Forgery/Counterfeiting	Fraud	Embezzlement	Stolen Property	Vandalism	Weapons Charges	Prostitution	Sex Offenses	Drug Abuse Violations	Gambling	Offense vs. Family	Driving Under Influence	Liquor Laws	Disorderly Conduct	Vagrancy	All Other Offenses	Curfew and Loitering	Runaways	TOTAL
<10	0	0	0	0	0	0	0	0	0	0	0	0	0	0	0	0	0	0	0	0	0	0	0	0	0	0	0	0	0
10-12	0	0	0	0	0	0	0	0	0	0	0	0	0	0	0	0	0	0	0	0	0	0	0	0	0	0	0	0	0
13-14	0	0	0	0	0	0	0	1	0	0	0	0	0	0	0	0	0	0	0	0	0	0	0	0	0	0	0	0	1
15	0	0	0	0	0	1	0	0	0	0	0	0	0	0	0	0	0	0	0	0	0	0	0	0	0	0	0	0	1
16	0	0	0	0	0	1	0	0	0	0	0	0	0	0	0	0	0	0	0	0	0	0	0	0	0	0	0	0	1
17	0	0	0	0	0	0	0	0	0	0	0	0	0	0	0	0	0	0	0	0	0	0	0	0	0	0	0	0	0
Tot <18	0	0	0	0	0	2	0	1	0	0	0	0	0	0	0	0	0	0	0	0	0	0	0	0	0	0	0	0	3
18	0	0	0	0	0	0	0	0	0	0	0	0	0	0	0	0	0	0	0	0	0	0	0	0	0	0			0
19	0	0	0	0	0	0	0	0	0	1	0	0	0	0	0	0	0	0	2	0	0	0	0	1	0	2			6
20	0	0	0	0	1	0	1	0	0	1	0	0	0	0	0	0	0	0	1	0	0	1	0	1	0	1			7
21	0	0	0	0	0	0	0	0	0	0	0	0	0	0	0	0	0	0	1	0	0	0	0	0	0	0			1
22	0	0	2	0	0	0	0	0	0	0	0	0	0	0	0	0	0	0	0	0	0	0	0	2	0	1			5
23	0	0	0	0	0	0	0	0	0	0	0	0	0	0	0	0	0	0	0	0	0	0	0	0	0	0			0
24	0	0	0	0	0	0	0	0	0	0	0	0	0	0	0	0	0	0	0	0	0	0	0	0	0	0			0
25-29	0	0	0	0	0	0	0	1	0	0	0	0	0	0	0	0	0	0	0	0	0	0	0	0	0	0			1
30-34	0	0	0	0	0	0	0	0	0	0	0	0	0	0	0	0	0	0	0	0	0	0	0	0	0	0			0
35-39	0	0	0	0	0	0	0	0	0	0	0	0	0	0	0	0	0	0	0	0	0	0	0	0	0	0			0
40-44	0	0	0	0	0	0	0	0	0	0	0	0	0	0	0	0	0	0	0	0	0	0	0	0	0	0			0
45-49	0	0	0	0	0	0	0	0	0	0	0	0	0	0	0	0	0	0	0	0	0	0	0	0	0	0			0
50-54	0	0	0	0	0	0	0	0	0	0	0	0	0	0	0	0	0	0	0	0	0	0	0	0	0	0			0
55-59	0	0	0	0	0	0	0	0	0	0	0	0	0	0	0	0	0	0	0	0	0	0	0	0	0	0			0
60-64	0	0	0	0	0	0	0	0	0	0	0	0	0	0	0	0	0	0	0	0	0	0	0	0	0	1			1
65+	0	0	0	0	0	0	0	0	0	0	0	0	0	0	0	0	0	0	0	0	0	0	0	0	0	0			0
Tot 18+	0	0	2	0	1	0	1	1	0	2	0	0	0	0	0	0	0	0	4	0	0	1	0	4	0	5			21
Male	0	0	2	0	1	2	1	2	0	1	0	0	0	0	0	0	0	0	3	0	0	1	0	3	0	5	0	0	21
Female	0	0	0	0	0	0	0	0	0	1	0	0	0	0	0	0	0	0	1	0	0	0	0	1	0	0	0	0	3
White	0	0	0	0	1	1	0	1	0	2	0	0	0	0	0	0	0	0	4	0	0	1	0	3	0	5	0	0	18
Black	0	0	2	0	0	1	0	0	0	0	0	0	0	0	0	0	0	0	0	0	0	0	0	1	0	0	0	0	4
Indian	0	0	0	0	0	0	0	0	0	0	0	0	0	0	0	0	0	0	0	0	0	0	0	0	0	0	0	0	0
Asian	0	0	0	0	0	0	0	1	0	0	0	0	0	0	0	0	0	0	0	0	0	0	0	0	0	0	0	0	1
Unk Race	0	0	0	0	0	0	1	0	0	0	0	0	0	0	0	0	0	0	0	0	0		0	0	0	0	0	0	1
Total	0	0	2	0	1	2	1	2	0	2	0	0	0	0	0	0	0	0	4	0	0	1	0	4	0	5	0	0	24

Offense Statistics for Year 2012 **Agency or Area:** S.C.S.U. **Pop:** -

Index Offense	Offenses Number	Offenses Rate[2]	Clearances Number	Clearances Pct.	Value Stolen Total	Value Stolen Average
Murder	0	-----	0	-----	$0	-----
Rape	0	-----	0	-----	$0	-----
Robbery	1	-----	0	0.0%	$1	$1
Aggravated Assault	1	-----	1	100.0%	-----	-----
Burglary	3	-----	0	0.0%	$4,400	$1,467
Larceny	67	-----	2	3.0%	$35,518	$530
Motor Vehicle Theft	0	-----	0	-----	$0	-----
Arson	0	-----	0	-----	$0	-----
Crime Index Total[1]:	**72**	**-----**	**3**	**4.2%**	**$39,919**	**$554**
				Value Recovered:		**$1,439**

1 Arson not included

2 Not applicable

Murder

Victim-Offender Relationship	female	male
Spouse	0	0
Live-In	0	0
Ex-spouse	0	0
Ex-live-in	0	0
Co-procreator	0	0
Parent	0	0
Stepparent	0	0
In-law	0	0
Grandparent	0	0
Child	0	0
Stepchild	0	0
Grandchild	0	0
Sibling	0	0
Other Family	0	0
Boy/Girlfriend	0	0
Homosexual	0	0
Friend	0	0
Child of Partner	0	0
Neighbor	0	0
Employee	0	0
Employer	0	0
Babysittee	0	0
Acquaintance	0	0
Other Known	0	0
Stranger	0	0
Unknown	0	0

Circumstance	
Argument	0
LEOKA	0
Drug Dealing	0
Gangland	0
Juvenile Gang	0
Lover's Quarrel	0
Mercy Killing	0
Other Felony	0
Other	0
Unknown	0

Weapon	
Handgun	0
Rifle	0
Shotgun	0
Other Gun	0
Unspec. Firearm	0
Knife	0
Blunt Object	0
Motor Vehicle	0
Strongarm	0
Poison	0
Explosives	0
Fire	0
Narcotics	0
Asphyxiation	0
Other	0
Unknown	0

Rape	n (clr)*
Completed	0 (0)
Attempted	0 (0)

Aggravated Assault	n (clr)
Firearm	0 (0)
Knife, Cutting Instrument	0 (0)
Other Dangerous Weapon	0 (0)
Strongarm (hands, feet, etc.)	1 (1)

Other Offenses	n (clr)
Negligent Manslaughter	0 (0)
Simple Assault	14 (5)
Officer Killed	0 nc
Officer Assaulted	0 (0)

*n: offense; clr: clearance; nc: not collected.

Robbery	n (clr)	Total Loss	Avg. Loss
Highway/Street	1	$1	$1
Gas Station	0	$0	$0
Convenience Store	0	$0	$0
Bank	0	$0	$0
Other Business	0	$0	$0
Residence	0	$0	$0
Miscellaneous	0	$0	$0
Firearm	0 (0)		
Knife, Sharp Instrument	0 (0)		
Other Dangerous Weapon	0 (0)		
Strongarm (hands, feet, etc.)	1 (0)		

Burglary	n (clr)	Total Loss	Avg. Loss
Residence Night	1	$450	$450
Residence Day	0	$0	$0
Residence Unknown	0	$0	$0
Non-residence Night	1	$150	$150
Non-residence Day	0	$0	$0
Non-residence Unknown	1	$3,800	$3,800
Forcible Entry	1 (0)		
Unlawful Entry-No Force	2 (0)		
Attempt Forcible Entry	0 (0)		

Larceny	n	Total Loss	Avg. Loss
Pocket-picking	0	$0	$0
Purse-snatching	1	$50	$50
Shoplifting	1	$540	$540
Items from Motor Vehicles	10	$1,674	$167
MV Parts & Accessories	0	$0	$0
Bicycles	5	$809	$162
Items from Buildings	39	$26,887	$689
From Coin-op Machines	0	$0	$0
All Other	11	$5,558	$505
$200 and Over	32	$34,058	$1,064
$50 to $200	13	$1,217	$94
Under $50	22	$243	$11

Motor Vehicle Theft	n (clr)
Auto	0 (0)
Trucks & Buses	0 (0)
Other Vehicles	0 (0)

Arson	n (clr)	Total Loss	Avg. Loss
Structural	0 (0)	$0	$0
Mobile	0 (0)	$0	$0
Other	0 (0)	$0	$0

Arrest Statistics for Year 2012 **Agency: S.C.S.U.**

	Murder	Neg. Manslaughter	Forcible Rape	Robbery	Aggravated Assault	Burglary	Larceny-Theft	Motor Vehicle Theft	Arson	Simple Assault	Forgery/Counterfeiting	Fraud	Embezzlement	Stolen Property	Vandalism	Weapons Charges	Prostitution	Sex Offenses	Drug Abuse Violations	Gambling	Offense vs. Family	Driving Under Influence	Liquor Laws	Disorderly Conduct	Vagrancy	All Other Offenses	Curfew and Loitering	Runaways	TOTAL
<10	0	0	0	0	0	0	0	0	0	0	0	0	0	0	0	0	0	0	0	0	0	0	0	0	0	0	0	0	0
10-12	0	0	0	0	0	0	0	0	0	0	0	0	0	0	0	0	0	0	0	0	0	0	0	0	0	0	0	0	0
13-14	0	0	0	0	0	0	0	0	0	0	0	0	0	0	0	0	0	0	0	0	0	0	0	0	0	0	0	0	0
15	0	0	0	0	0	0	0	0	0	0	0	0	0	0	0	0	0	0	0	0	0	0	0	0	0	0	0	0	0
16	0	0	0	0	0	0	0	0	0	0	0	0	0	0	0	0	0	0	0	0	0	0	0	0	0	0	0	0	0
17	0	0	0	0	0	0	0	0	0	0	0	0	0	0	0	0	0	0	0	0	0	0	0	0	0	0	0	0	0
Tot <18	0	0	0	0	0	0	0	0	0	0	0	0	0	0	0	0	0	0	0	0	0	0	0	0	0	0	0	0	0
18	0	0	0	0	0	0	1	0	0	0	0	0	0	0	1	0	0	0	0	0	0	1	0	0	0	0			3
19	0	0	0	0	0	0	0	0	0	3	0	0	0	0	0	0	0	0	1	0	0	0	0	1	0	0			5
20	0	0	0	0	0	0	1	0	0	2	0	0	0	0	0	0	0	0	0	0	0	0	0	0	0	0			3
21	0	0	0	0	0	0	0	0	0	0	0	0	0	0	0	0	0	0	0	0	0	1	0	2	0	0			3
22	0	0	0	0	0	0	0	0	0	1	0	0	0	0	0	0	0	0	0	0	0	1	0	0	0	0			2
23	0	0	0	0	0	0	0	0	0	1	0	0	0	0	0	0	0	1	0	0	0	0	0	0	0	2			4
24	0	0	0	0	0	0	0	0	0	0	0	0	0	0	0	0	0	0	0	0	0	0	0	0	0	0			0
25-29	0	0	0	0	1	0	0	0	0	0	0	0	0	0	0	0	0	0	0	0	0	0	0	0	0	2			3
30-34	0	0	0	0	0	0	0	0	0	0	0	0	0	0	0	0	0	0	0	0	0	2	0	1	0	1			4
35-39	0	0	0	0	0	0	0	0	0	0	0	0	0	0	0	0	0	0	0	0	0	1	0	0	0	0			1
40-44	0	0	0	0	0	0	0	0	0	0	0	0	0	0	0	0	0	0	0	0	0	0	0	0	0	0			0
45-49	0	0	0	0	0	0	0	0	0	0	0	0	0	0	0	0	0	0	0	0	0	0	0	0	0	0			0
50-54	0	0	0	0	0	0	0	0	0	0	0	0	0	0	0	0	0	0	0	0	0	0	0	0	0	0			0
55-59	0	0	0	0	0	0	0	0	0	0	0	0	0	0	0	0	0	0	0	0	0	0	0	0	0	0			0
60-64	0	0	0	0	0	0	0	0	0	0	0	0	0	0	0	0	0	0	0	0	0	0	0	0	0	0			0
65+	0	0	0	0	0	0	0	0	0	0	0	0	0	0	0	0	0	0	0	0	0	0	0	0	0	0			0
Tot 18+	0	0	0	0	1	0	2	0	0	7	0	0	0	0	1	0	0	1	1	0	0	6	0	4	0	5			28
Male	0	0	0	0	0	0	1	0	0	4	0	0	0	0	1	0	0	1	0	0	0	4	0	2	0	5	0	0	18
Female	0	0	0	0	1	0	1	0	0	3	0	0	0	0	0	0	0	0	1	0	0	2	0	2	0	0	0	0	10
White	0	0	0	0	0	0	2	0	0	4	0	0	0	0	1	0	0	0	1	0	0	4	0	2	0	0	0	0	14
Black	0	0	0	0	1	0	0	0	0	3	0	0	0	0	0	0	0	1	0	0	0	2	0	2	0	5	0	0	14
Indian	0	0	0	0	0	0	0	0	0	0	0	0	0	0	0	0	0	0	0	0	0	0	0	0	0	0	0	0	0
Asian	0	0	0	0	0	0	0	0	0	0	0	0	0	0	0	0	0	0	0	0	0	0	0	0	0	0	0	0	0
Unk Race	0	0	0	0	0	0	0	0	0	0	0	0	0	0	0	0	0	0	0	0	0		0	0	0	0	0	0	
Total	0	0	0	0	1	0	2	0	0	7	0	0	0	0	1	0	0	1	1	0	0	6	0	4	0	5	0	0	28

Offense Statistics for Year 2012 **Agency or Area:** W.C.S.U. **Pop:** -

Index Offense	Offenses Number	Offenses Rate[2]	Clearances Number	Clearances Pct.	Value Stolen Total	Value Stolen Average
Murder	0	-----	0	-----	$0	-----
Rape	2	-----	3	150.0%	$0	$0
Robbery	0	-----	0	-----	$0	-----
Aggravated Assault	0	-----	0	-----	-----	-----
Burglary	7	-----	1	14.3%	$1,570	$224
Larceny	31	-----	0	0.0%	$10,151	$327
Motor Vehicle Theft	0	-----	0	-----	$0	-----
Arson	1	-----	0	0.0%	$1	$1
Crime Index Total[1]:	**40**	**-----**	**4**	**10.0%**	**$11,721**	**$293**
				Value Recovered:		**$100**

1 Arson not included
2 Not applicable

Murder

Victim-Offender Relationship	female	male
Spouse	0	0
Live-In	0	0
Ex-spouse	0	0
Ex-live-in	0	0
Co-procreator	0	0
Parent	0	0
Stepparent	0	0
In-law	0	0
Grandparent	0	0
Child	0	0
Stepchild	0	0
Grandchild	0	0
Sibling	0	0
Other Family	0	0
Boy/Girlfriend	0	0
Homosexual	0	0
Friend	0	0
Child of Partner	0	0
Neighbor	0	0
Employee	0	0
Employer	0	0
Babysittee	0	0
Acquaintance	0	0
Other Known	0	0
Stranger	0	0
Unknown	0	0

Circumstance	
Argument	0
LEOKA	0
Drug Dealing	0
Gangland	0
Juvenile Gang	0
Lover's Quarrel	0
Mercy Killing	0
Other Felony	0
Other	0
Unknown	0

Weapon	
Handgun	0
Rifle	0
Shotgun	0
Other Gun	0
Unspec. Firearm	0
Knife	0
Blunt Object	0
Motor Vehicle	0
Strongarm	0
Poison	0
Explosives	0
Fire	0
Narcotics	0
Asphyxiation	0
Other	0
Unknown	0

Rape	n (clr)*
Completed	2 (3)
Attempted	0 (0)

Aggravated Assault	n (clr)
Firearm	0 (0)
Knife, Cutting Instrument	0 (0)
Other Dangerous Weapon	0 (0)
Strongarm (hands, feet, etc.)	0 (0)

Other Offenses	n (clr)
Negligent Manslaughter	0 (0)
Simple Assault	40 (6)
Officer Killed	0 nc
Officer Assaulted	0 (0)

*n: offense; clr: clearance; nc: not collected.

Robbery	n (clr)	Total Loss	Avg. Loss
Highway/Street	0	$0	$0
Gas Station	0	$0	$0
Convenience Store	0	$0	$0
Bank	0	$0	$0
Other Business	0	$0	$0
Residence	0	$0	$0
Miscellaneous	0	$0	$0
Firearm	0 (0)		
Knife, Sharp Instrument	0 (0)		
Other Dangerous Weapon	0 (0)		
Strongarm (hands, feet, etc.)	0 (0)		

Burglary	n (clr)	Total Loss	Avg. Loss
Residence Night	0	$0	$0
Residence Day	0	$0	$0
Residence Unknown	0	$0	$0
Non-residence Night	3	$210	$70
Non-residence Day	4	$1,360	$340
Non-residence Unknown	0	$0	$0
Forcible Entry	1 (0)		
Unlawful Entry-No Force	6 (1)		
Attempt Forcible Entry	0 (0)		

Larceny	n	Total Loss	Avg. Loss
Pocket-picking	0	$0	$0
Purse-snatching	0	$0	$0
Shoplifting	0	$0	$0
Items from Motor Vehicles	4	$1,597	$399
MV Parts & Accessories	1	$0	$0
Bicycles	0	$0	$0
Items from Buildings	19	$7,708	$406
From Coin-op Machines	0	$0	$0
All Other	7	$846	$121
$200 and Over	20	$9,530	$477
$50 to $200	4	$549	$137
Under $50	7	$72	$10

Motor Vehicle Theft	n (clr)
Auto	0 (0)
Trucks & Buses	0 (0)
Other Vehicles	0 (0)

Arson	n (clr)	Total Loss	Avg. Loss
Structural	0 (0)	$0	$0
Mobile	0 (0)	$0	$0
Other	1 (0)	$1	$1

Arrest Statistics for Year 2012 **Agency: W.C.S.U.**

	Murder	Neg. Manslaughter	Forcible Rape	Robbery	Aggravated Assault	Burglary	Larceny-Theft	Motor Vehicle Theft	Arson	Simple Assault	Forgery/Counterfeiting	Fraud	Embezzlement	Stolen Property	Vandalism	Weapons Charges	Prostitution	Sex Offenses	Drug Abuse Violations	Gambling	Offense vs. Family	Driving Under Influence	Liquor Laws	Disorderly Conduct	Vagrancy	All Other Offenses	Curfew and Loitering	Runaways	TOTAL
<10	0	0	0	0	0	0	0	0	0	0	0	0	0	0	0	0	0	0	0	0	0	0	0	0	0	0	0	0	0
10-12	0	0	0	0	0	0	0	0	0	0	0	0	0	0	0	0	0	0	0	0	0	0	0	0	0	0	0	0	0
13-14	0	0	0	0	0	0	0	0	0	0	0	0	0	0	0	0	0	0	0	0	0	0	0	0	0	0	0	0	0
15	0	0	0	0	0	0	0	0	0	0	0	0	0	0	0	0	0	0	0	0	0	0	0	0	0	0	0	0	0
16	0	0	0	0	0	0	0	0	0	0	0	0	0	0	0	0	0	0	0	0	0	0	0	0	0	0	0	0	0
17	0	0	0	0	0	0	0	0	0	0	0	0	0	0	0	0	0	0	0	0	0	0	0	0	0	0	0	0	0
Tot <18	0	0	0	0	0	0	0	0	0	0	0	0	0	0	0	0	0	0	0	0	0	0	0	0	0	0	0	0	0
18	0	0	0	0	0	0	0	0	0	1	0	0	0	0	0	0	0	0	0	0	0	0	0	0	0	1			2
19	0	0	0	0	0	0	0	0	0	0	0	0	0	0	0	0	0	0	0	0	0	0	0	0	0	4			4
20	0	0	0	0	0	0	0	0	0	1	0	0	0	0	0	0	0	0	0	0	0	0	0	0	0	0			1
21	0	0	0	0	0	1	0	0	0	1	0	0	0	0	1	0	0	0	0	0	0	0	0	0	0	0			3
22	0	0	0	0	0	0	0	0	0	0	0	0	0	0	0	0	0	0	0	0	0	0	0	0	0	0			0
23	0	0	0	0	0	0	0	0	0	0	0	0	0	0	0	0	0	0	0	0	0	0	0	0	0	0			0
24	0	0	0	0	0	0	0	0	0	0	0	0	0	0	0	0	0	0	0	0	0	0	0	0	0	1			1
25-29	0	0	0	0	0	0	0	0	0	1	0	0	0	0	0	0	0	0	0	0	0	0	0	0	0	1			2
30-34	0	0	0	0	0	0	0	0	0	0	0	0	0	0	0	0	0	0	0	0	1	0	0	0	0	1			2
35-39	0	0	0	0	0	0	0	0	0	0	0	0	0	0	0	0	0	0	0	0	0	0	0	0	0	0			0
40-44	0	0	0	0	0	0	0	0	0	0	0	0	0	0	0	0	0	0	0	0	0	0	0	0	0	0			0
45-49	0	0	0	0	0	0	0	0	0	0	0	0	0	0	0	0	0	0	0	0	0	0	0	0	0	0			0
50-54	0	0	0	0	0	0	0	0	0	0	0	0	0	0	0	0	0	0	0	0	0	0	0	0	0	0			0
55-59	0	0	0	0	0	0	0	0	0	0	0	0	0	0	0	0	0	0	0	0	0	0	0	0	0	0			0
60-64	0	0	0	0	0	0	0	0	0	0	0	0	0	0	0	0	0	0	0	0	0	0	0	0	0	0			0
65+	0	0	0	0	0	0	0	0	0	0	0	0	0	0	0	0	0	0	0	0	0	0	0	0	0	0			0
Tot 18+	0	0	0	0	0	1	0	0	0	4	0	0	0	0	1	0	0	0	0	0	1	0	0	0	0	8			15
Male	0	0	0	0	0	1	0	0	0	4	0	0	0	0	1	0	0	0	0	0	1	0	0	0	0	7	0	0	14
Female	0	0	0	0	0	0	0	0	0	0	0	0	0	0	0	0	0	0	0	0	0	0	0	0	0	1	0	0	1
White	0	0	0	0	0	0	0	0	0	1	0	0	0	0	1	0	0	0	0	0	0	0	0	0	0	6	0	0	8
Black	0	0	0	0	0	1	0	0	0	3	0	0	0	0	0	0	0	0	0	0	1	0	0	0	0	2	0	0	7
Indian	0	0	0	0	0	0	0	0	0	0	0	0	0	0	0	0	0	0	0	0	0	0	0	0	0	0	0	0	0
Asian	0	0	0	0	0	0	0	0	0	0	0	0	0	0	0	0	0	0	0	0	0	0	0	0	0	0	0	0	0
Unk Race	0	0	0	0	0	0	0	0	0	0	0	0	0	0	0	0	0	0	0	0	0		0	0	0	0	0	0	
Total	0	0	0	0	0	1	0	0	0	4	0	0	0	0	1	0	0	0	0	0	1	0	0	0	0	8	0	0	15

Offense Statistics for Year 2012 **Agency or Area:** UConn Health Ctr **Pop:** -

Index Offense	Offenses Number	Offenses Rate[2]	Clearances Number	Clearances Pct.	Value Stolen Total	Value Stolen Average
Murder	0	-----	0	-----	$0	-----
Rape	0	-----	0	-----	$0	-----
Robbery	0	-----	0	-----	$0	-----
Aggravated Assault	0	-----	0	-----	-----	-----
Burglary	0	-----	0	-----	$0	-----
Larceny	3	-----	0	0.0%	$2,558	$853
Motor Vehicle Theft	1	-----	1	100.0%	$5,000	$5,000
Arson	0	-----	0	-----	$0	-----
Crime Index Total[1]:	**4**	**-----**	**1**	**25.0%**	**$7,558**	**$1,890**
				Value Recovered:		**$2,058**

1 Arson not included
2 Not applicable

Murder

Victim-Offender Relationship	female	male
Spouse	0	0
Live-In	0	0
Ex-spouse	0	0
Ex-live-in	0	0
Co-procreator	0	0
Parent	0	0
Stepparent	0	0
In-law	0	0
Grandparent	0	0
Child	0	0
Stepchild	0	0
Grandchild	0	0
Sibling	0	0
Other Family	0	0
Boy/Girlfriend	0	0
Homosexual	0	0
Friend	0	0
Child of Partner	0	0
Neighbor	0	0
Employee	0	0
Employer	0	0
Babysittee	0	0
Acquaintance	0	0
Other Known	0	0
Stranger	0	0
Unknown	0	0

Circumstance	
Argument	0
LEOKA	0
Drug Dealing	0
Gangland	0
Juvenile Gang	0
Lover's Quarrel	0
Mercy Killing	0
Other Felony	0
Other	0
Unknown	0

Weapon	
Handgun	0
Rifle	0
Shotgun	0
Other Gun	0
Unspec. Firearm	0
Knife	0
Blunt Object	0
Motor Vehicle	0
Strongarm	0
Poison	0
Explosives	0
Fire	0
Narcotics	0
Asphyxiation	0
Other	0
Unknown	0

Rape	n (clr)*
Completed	0 (0)
Attempted	0 (0)

Aggravated Assault	n (clr)
Firearm	0 (0)
Knife, Cutting Instrument	0 (0)
Other Dangerous Weapon	0 (0)
Strongarm (hands, feet, etc.)	0 (0)

Other Offenses	n (clr)
Negligent Manslaughter	0 (0)
Simple Assault	0 (0)
Officer Killed	0 nc
Officer Assaulted	0 (0)

*n: offense; clr: clearance; nc: not collected.

Robbery	n (clr)	Total Loss	Avg. Loss
Highway/Street	0	$0	$0
Gas Station	0	$0	$0
Convenience Store	0	$0	$0
Bank	0	$0	$0
Other Business	0	$0	$0
Residence	0	$0	$0
Miscellaneous	0	$0	$0
Firearm	0 (0)		
Knife, Sharp Instrument	0 (0)		
Other Dangerous Weapon	0 (0)		
Strongarm (hands, feet, etc.)	0 (0)		

Burglary	n (clr)	Total Loss	Avg. Loss
Residence Night	0	$0	$0
Residence Day	0	$0	$0
Residence Unknown	0	$0	$0
Non-residence Night	0	$0	$0
Non-residence Day	0	$0	$0
Non-residence Unknown	0	$0	$0
Forcible Entry	0 (0)		
Unlawful Entry-No Force	0 (0)		
Attempt Forcible Entry	0 (0)		

Larceny	n	Total Loss	Avg. Loss
Pocket-picking	0	$0	$0
Purse-snatching	0	$0	$0
Shoplifting	0	$0	$0
Items from Motor Vehicles	0	$0	$0
MV Parts & Accessories	0	$0	$0
Bicycles	0	$0	$0
Items from Buildings	1	$1,458	$1,458
From Coin-op Machines	0	$0	$0
All Other	2	$1,100	$550
$200 and Over	3	$2,558	$853
$50 to $200	0	$0	$0
Under $50	0	$0	$0

Motor Vehicle Theft	n (clr)
Auto	0 (0)
Trucks & Buses	0 (0)
Other Vehicles	1 (1)

Arson	n (clr)	Total Loss	Avg. Loss
Structural	0 (0)	$0	$0
Mobile	0 (0)	$0	$0
Other	0 (0)	$0	$0

Arrest Statistics for Year 2012 **Agency: UConn Health Ctr**

	Murder	Neg. Manslaughter	Forcible Rape	Robbery	Aggravated Assault	Burglary	Larceny-Theft	Motor Vehicle Theft	Arson	Simple Assault	Forgery/Counterfeiting	Fraud	Embezzlement	Stolen Property	Vandalism	Weapons Charges	Prostitution	Sex Offenses	Drug Abuse Violations	Gambling	Offense vs. Family	Driving Under Influence	Liquor Laws	Disorderly Conduct	Vagrancy	All Other Offenses	Curfew and Loitering	Runaways	TOTAL
<10	0	0	0	0	0	0	0	0	0	0	0	0	0	0	0	0	0	0	0	0	0	0	0	0	0	0	0	0	0
10-12	0	0	0	0	0	0	0	0	0	0	0	0	0	0	0	0	0	0	0	0	0	0	0	0	0	0	0	0	0
13-14	0	0	0	0	0	0	0	0	0	0	0	0	0	0	0	0	0	0	0	0	0	0	0	0	0	0	0	0	0
15	0	0	0	0	0	0	0	0	0	0	0	0	0	0	0	0	0	0	0	0	0	0	0	0	0	0	0	0	0
16	0	0	0	0	0	0	0	0	0	0	0	0	0	0	0	0	0	0	0	0	0	0	0	0	0	0	0	0	0
17	0	0	0	0	0	0	0	0	0	0	0	0	0	0	0	0	0	0	0	0	0	0	0	0	0	0	0	0	0
Tot <18	0	0	0	0	0	0	0	0	0	0	0	0	0	0	0	0	0	0	0	0	0	0	0	0	0	0	0	0	0
18	0	0	0	0	0	0	0	0	0	0	0	0	0	0	0	0	0	0	0	0	0	0	0	0	0	0			0
19	0	0	0	0	0	0	0	0	0	0	0	0	0	0	0	0	0	0	0	0	0	0	0	0	0	0			0
20	0	0	0	0	0	0	0	0	0	0	0	0	0	0	0	0	0	0	0	0	0	0	0	0	0	1			1
21	0	0	0	0	0	0	0	0	0	0	0	0	0	0	0	0	0	0	0	0	0	0	0	0	0	0			0
22	0	0	0	0	0	0	0	0	0	0	0	0	0	0	0	0	0	0	0	0	0	1	0	0	0	2			3
23	0	0	0	0	0	0	0	0	0	0	0	0	0	0	0	0	0	0	0	0	0	0	0	0	0	0			0
24	0	0	0	0	0	0	0	0	0	0	0	0	0	0	0	0	0	0	0	0	0	0	0	0	0	2			2
25-29	0	0	0	0	0	0	0	0	0	0	0	0	0	0	0	0	0	0	0	0	0	2	0	0	0	1			3
30-34	0	0	0	0	0	0	1	0	0	0	0	0	0	0	0	0	0	0	1	0	0	0	0	0	0	1			3
35-39	0	0	0	0	0	0	0	0	0	0	0	0	0	0	0	0	0	0	0	0	0	0	0	0	0	2			2
40-44	0	0	0	0	0	0	0	0	0	0	0	0	0	0	1	0	0	0	1	0	0	0	0	0	0	0			2
45-49	0	0	0	0	0	0	0	0	0	0	0	0	0	0	0	0	0	0	0	0	0	0	0	0	0	0			0
50-54	0	0	0	0	0	0	0	0	0	0	0	0	0	0	1	0	0	0	0	0	0	0	0	0	0	0			1
55-59	0	0	0	0	0	0	0	0	0	0	0	0	0	0	0	0	0	0	0	0	0	0	0	0	0	0			0
60-64	0	0	0	0	0	0	0	0	0	0	0	0	0	0	0	0	0	0	0	0	0	0	0	0	0	0			0
65+	0	0	0	0	0	0	0	0	0	0	0	0	0	0	0	0	0	0	0	0	0	0	0	0	0	0			0
Tot 18+	0	0	0	0	0	0	1	0	0	0	0	0	0	0	2	0	0	0	2	0	0	3	0	0	0	9			17
Male	0	0	0	0	0	0	0	0	0	0	0	0	0	0	2	0	0	0	2	0	0	2	0	0	0	8	0	0	14
Female	0	0	0	0	0	0	1	0	0	0	0	0	0	0	0	0	0	0	0	0	0	1	0	0	0	1	0	0	3
White	0	0	0	0	0	0	1	0	0	0	0	0	0	0	1	0	0	0	2	0	0	3	0	0	0	6	0	0	13
Black	0	0	0	0	0	0	0	0	0	0	0	0	0	0	1	0	0	0	0	0	0	0	0	0	0	3	0	0	4
Indian	0	0	0	0	0	0	0	0	0	0	0	0	0	0	0	0	0	0	0	0	0	0	0	0	0	0	0	0	0
Asian	0	0	0	0	0	0	0	0	0	0	0	0	0	0	0	0	0	0	0	0	0	0	0	0	0	0	0	0	0
Unk Race	0	0	0	0	0	0	0	0	0	0	0	0	0	0	0	0	0	0	0	0	0		0	0	0	0	0	0	
Total	0	0	0	0	0	0	1	0	0	0	0	0	0	0	2	0	0	0	2	0	0	3	0	0	0	9	0	0	17

Offense Statistics for Year 2012 **Agency or Area:** UConn - Storrs **Pop:** -

Index Offense	Offenses Number	Offenses Rate[2]	Clearances Number	Clearances Pct.	Value Stolen Total	Value Stolen Average
Murder	0	-----	0	-----	$0	-----
Rape	4	-----	0	0.0%	$0	$0
Robbery	0	-----	0	-----	$0	-----
Aggravated Assault	0	-----	0	-----	-----	-----
Burglary	32	-----	6	18.8%	$26,507	$828
Larceny	219	-----	35	16.0%	$70,525	$322
Motor Vehicle Theft	39	-----	26	66.7%	$27,920	$716
Arson	4	-----	0	0.0%	$22	$6
Crime Index Total[1]:	**294**	**-----**	**67**	**22.8%**	**$124,952**	**$425**
					Value Recovered:	**$33,562**

1 Arson not included
2 Not applicable

Murder

Victim-Offender Relationship	female	male
Spouse	0	0
Live-In	0	0
Ex-spouse	0	0
Ex-live-in	0	0
Co-procreator	0	0
Parent	0	0
Stepparent	0	0
In-law	0	0
Grandparent	0	0
Child	0	0
Stepchild	0	0
Grandchild	0	0
Sibling	0	0
Other Family	0	0
Boy/Girlfriend	0	0
Homosexual	0	0
Friend	0	0
Child of Partner	0	0
Neighbor	0	0
Employee	0	0
Employer	0	0
Babysittee	0	0
Acquaintance	0	0
Other Known	0	0
Stranger	0	0
Unknown	0	0

Circumstance	
Argument	0
LEOKA	0
Drug Dealing	0
Gangland	0
Juvenile Gang	0
Lover's Quarrel	0
Mercy Killing	0
Other Felony	0
Other	0
Unknown	0

Weapon	
Handgun	0
Rifle	0
Shotgun	0
Other Gun	0
Unspec. Firearm	0
Knife	0
Blunt Object	0
Motor Vehicle	0
Strongarm	0
Poison	0
Explosives	0
Fire	0
Narcotics	0
Asphyxiation	0
Other	0
Unknown	0

Rape	n (clr)*
Completed	4 (0)
Attempted	*0 (0)*

Aggravated Assault	n (clr)
Firearm	*0 (0)*
Knife, Cutting Instrument	*0 (0)*
Other Dangerous Weapon	*0 (0)*
Strongarm (hands, feet, etc.)	*0 (0)*

Other Offenses	n (clr)
Negligent Manslaughter	*0 (0)*
Simple Assault	28 (7)
Officer Killed	*0* nc
Officer Assaulted	1 (1)

*n: offense; clr: clearance; nc: not collected.

Robbery	n (clr)	Total Loss	Avg. Loss
Highway/Street	*0*	*$0*	*$0*
Gas Station	*0*	*$0*	*$0*
Convenience Store	*0*	*$0*	*$0*
Bank	*0*	*$0*	*$0*
Other Business	*0*	*$0*	*$0*
Residence	*0*	*$0*	*$0*
Miscellaneous	*0*	*$0*	*$0*
Firearm	*0 (0)*		
Knife, Sharp Instrument	*0 (0)*		
Other Dangerous Weapon	*0 (0)*		
Strongarm (hands, feet, etc.)	*0 (0)*		

Burglary	n (clr)	Total Loss	Avg. Loss
Residence Night	4	$1,880	$470
Residence Day	9	$3,773	$419
Residence Unknown	*0*	*$0*	*$0*
Non-residence Night	9	$3,685	$409
Non-residence Day	10	$17,169	$1,717
Non-residence Unknown	*0*	*$0*	*$0*
Forcible Entry	4 (1)		
Unlawful Entry-No Force	25 (5)		
Attempt Forcible Entry	3 (0)		

Larceny	n	Total Loss	Avg. Loss
Pocket-picking	*0*	*$0*	*$0*
Purse-snatching	*0*	*$0*	*$0*
Shoplifting	59	$2,394	$41
Items from Motor Vehicles	11	$2,175	$198
MV Parts & Accessories	5	$350	$70
Bicycles	34	$13,485	$397
Items from Buildings	74	$43,775	$592
From Coin-op Machines	*0*	*$0*	*$0*
All Other	36	$8,346	$232
$200 and Over	86	$63,458	$738
$50 to $200	61	$5,947	$97
Under $50	72	$1,120	$16

Motor Vehicle Theft	n (clr)
Auto	1 (0)
Trucks & Buses	*0 (0)*
Other Vehicles	38 (26)

Arson	n (clr)	Total Loss	Avg. Loss
Structural	*0 (0)*	*$0*	*$0*
Mobile	*0 (0)*	*$0*	*$0*
Other	4 (0)	$22	$6

Arrest Statistics for Year 2012 **Agency: UConn - Storrs**

	Murder	Neg. Manslaughter	Forcible Rape	Robbery	Aggravated Assault	Burglary	Larceny-Theft	Motor Vehicle Theft	Arson	Simple Assault	Forgery/Counterfeiting	Fraud	Embezzlement	Stolen Property	Vandalism	Weapons Charges	Prostitution	Sex Offenses	Drug Abuse Violations	Gambling	Offense vs. Family	Driving Under Influence	Liquor Laws	Disorderly Conduct	Vagrancy	All Other Offenses	Curfew and Loitering	Runaways	TOTAL
<10	0	0	0	0	0	0	0	0	0	0	0	0	0	0	0	0	0	0	0	0	0	0	0	0	0	0	0	0	0
10-12	0	0	0	0	0	0	0	0	0	0	0	0	0	0	0	0	0	0	0	0	0	0	0	0	0	0	0	0	0
13-14	0	0	0	0	0	0	0	0	0	0	0	0	0	0	0	0	0	0	0	0	0	0	0	0	0	0	0	0	0
15	0	0	0	0	0	0	0	0	0	0	0	0	0	0	0	0	0	0	0	0	0	0	0	0	0	0	0	0	0
16	0	0	0	0	0	0	1	1	0	0	0	0	0	0	0	0	0	0	0	0	0	0	0	0	0	0	0	0	2
17	0	0	0	0	0	0	2	0	0	1	0	0	0	0	0	0	0	0	0	0	0	0	0	0	0	0	0	0	3
Tot <18	0	0	0	0	0	0	3	1	0	1	0	0	0	0	0	0	0	0	0	0	0	0	0	0	0	0	0	0	5
18	0	0	0	0	0	1	11	1	0	0	2	1	0	0	0	2	0	0	7	0	0	3	0	3	0	1			32
19	0	0	0	0	0	2	11	1	0	3	2	1	0	0	4	0	0	0	11	0	0	5	1	5	0	1			47
20	0	0	0	0	0	2	9	0	0	2	3	0	0	0	5	0	0	0	11	0	0	8	0	4	0	3			47
21	0	0	0	0	0	0	0	0	0	0	0	0	0	0	3	1	0	0	4	0	0	21	3	3	0	3			38
22	0	0	0	0	0	2	0	0	0	0	0	0	0	0	1	1	0	0	0	0	0	16	0	4	0	2			26
23	0	0	0	0	0	0	0	0	0	0	0	0	0	0	2	0	0	0	3	0	0	8	0	4	0	0			17
24	0	0	0	0	0	0	0	0	0	0	0	0	0	0	0	0	0	0	0	0	0	1	0	1	0	0			2
25-29	0	0	0	0	0	0	0	0	0	0	0	0	0	0	0	0	0	0	3	0	1	2	0	1	0	1			8
30-34	0	0	0	0	0	1	2	0	0	0	0	0	0	0	0	1	0	0	0	0	0	2	0	0	0	0			6
35-39	0	0	0	0	0	0	0	0	0	0	0	0	0	0	0	1	0	0	0	0	0	2	0	0	0	1			4
40-44	0	0	0	0	0	0	0	0	0	0	0	1	0	0	0	0	0	0	0	0	0	0	0	0	0	0			1
45-49	0	0	0	0	0	0	0	0	0	0	0	0	0	0	0	0	0	0	0	0	0	0	0	1	0	0			1
50-54	0	0	0	0	0	1	1	0	0	0	0	0	0	0	0	0	0	0	0	0	0	1	0	0	0	0			3
55-59	0	0	0	0	0	0	0	0	0	0	0	0	0	0	0	0	0	0	0	0	0	0	0	0	0	1			1
60-64	0	0	0	0	0	0	0	0	0	0	0	0	0	0	0	0	0	0	0	0	0	0	0	0	0	0			0
65+	0	0	0	0	0	0	0	0	0	0	0	0	0	0	0	0	0	0	0	0	0	0	0	0	0	0			0
Tot 18+	0	0	0	0	0	9	34	2	0	5	7	3	0	0	15	6	0	0	39	0	1	69	4	26	0	13			233
Male	0	0	0	0	0	8	25	3	0	4	6	2	0	0	15	5	0	0	35	0	1	58	4	21	0	11	0	0	198
Female	0	0	0	0	0	1	12	0	0	2	1	1	0	0	0	1	0	0	4	0	0	11	0	5	0	2	0	0	40
White	0	0	0	0	0	6	29	3	0	5	7	3	0	0	15	6	0	0	36	0	1	64	3	24	0	11	0	0	213
Black	0	0	0	0	0	3	2	0	0	0	0	0	0	0	0	0	0	0	2	0	0	1	0	2	0	1	0	0	11
Indian	0	0	0	0	0	0	0	0	0	0	0	0	0	0	0	0	0	0	0	0	0	0	0	0	0	0	0	0	0
Asian	0	0	0	0	0	0	6	0	0	1	0	0	0	0	0	0	0	0	1	0	0	3	1	0	0	1	0	0	13
Unk Race	0	0	0	0	0	0	0	0	0	0	0	0	0	0	0	0	0	0	0	0	0	1	0	0	0	0	0	0	1
Total	0	0	0	0	0	9	37	3	0	6	7	3	0	0	15	6	0	0	39	0	1	69	4	26	0	13	0	0	238

Offense Statistics for Year 2012 **Agency or Area:** Yale University **Pop:** -

Index Offense	Offenses Number	Offenses Rate[2]	Clearances Number	Clearances Pct.	Value Stolen Total	Value Stolen Average
Murder	0	-----	0	-----	$0	-----
Rape	2	-----	1	50.0%	$0	$0
Robbery	3	-----	2	66.7%	$265	$88
Aggravated Assault	1	-----	1	100.0%	-----	-----
Burglary	41	-----	7	17.1%	$34,322	$837
Larceny	248	-----	17	6.9%	$121,131	$488
Motor Vehicle Theft	6	-----	1	16.7%	$27,600	$4,600
Arson	0	-----	0	-----	$0	-----
Crime Index Total[1]:	**301**	**-----**	**29**	**9.6%**	**$183,318**	**$609**

[1] Arson not included

[2] Not applicable

Value Recovered: $25,717

Murder

Victim-Offender Relationship	female	male
Spouse	0	0
Live-In	0	0
Ex-spouse	0	0
Ex-live-in	0	0
Co-procreator	0	0
Parent	0	0
Stepparent	0	0
In-law	0	0
Grandparent	0	0
Child	0	0
Stepchild	0	0
Grandchild	0	0
Sibling	0	0
Other Family	0	0
Boy/Girlfriend	0	0
Homosexual	0	0
Friend	0	0
Child of Partner	0	0
Neighbor	0	0
Employee	0	0
Employer	0	0
Babysittee	0	0
Acquaintance	0	0
Other Known	0	0
Stranger	0	0
Unknown	0	0

Circumstance	
Argument	0
LEOKA	0
Drug Dealing	0
Gangland	0
Juvenile Gang	0
Lover's Quarrel	0
Mercy Killing	0
Other Felony	0
Other	0
Unknown	0

Weapon	
Handgun	0
Rifle	0
Shotgun	0
Other Gun	0
Unspec. Firearm	0
Knife	0
Blunt Object	0
Motor Vehicle	0
Strongarm	0
Poison	0
Explosives	0
Fire	0
Narcotics	0
Asphyxiation	0
Other	0
Unknown	0

Rape	n (clr)*
Completed	2 (1)
Attempted	0 (0)

Aggravated Assault	n (clr)
Firearm	0 (0)
Knife, Cutting Instrument	0 (0)
Other Dangerous Weapon	1 (1)
Strongarm (hands, feet, etc.)	0 (0)

Other Offenses	n (clr)
Negligent Manslaughter	0 (0)
Simple Assault	12 (2)
Officer Killed	0 nc
Officer Assaulted	1 (1)

*n: offense; clr: clearance; nc: not collected.

Robbery	n (clr)	Total Loss	Avg. Loss
Highway/Street	1	$15	$15
Gas Station	0	$0	$0
Convenience Store	0	$0	$0
Bank	0	$0	$0
Other Business	0	$0	$0
Residence	1	$250	$250
Miscellaneous	1	$0	$0
Firearm	0 (0)		
Knife, Sharp Instrument	0 (0)		
Other Dangerous Weapon	0 (0)		
Strongarm (hands, feet, etc.)	3 (2)		

Burglary	n (clr)	Total Loss	Avg. Loss
Residence Night	4	$1,500	$375
Residence Day	8	$4,375	$547
Residence Unknown	3	$1,440	$480
Non-residence Night	7	$15,903	$2,272
Non-residence Day	11	$7,705	$700
Non-residence Unknown	8	$3,399	$425
Forcible Entry	6 (1)		
Unlawful Entry-No Force	32 (6)		
Attempt Forcible Entry	3 (0)		

Larceny	n	Total Loss	Avg. Loss
Pocket-picking	0	$0	$0
Purse-snatching	2	$2,550	$1,275
Shoplifting	2	$202	$101
Items from Motor Vehicles	15	$5,035	$336
MV Parts & Accessories	1	$9	$9
Bicycles	64	$18,628	$291
Items from Buildings	116	$68,365	$589
From Coin-op Machines	12	$7,527	$627
All Other	36	$18,815	$523
$200 and Over	114	$109,776	$963
$50 to $200	77	$10,910	$142
Under $50	57	$445	$8

Motor Vehicle Theft	n (clr)
Auto	3 (0)
Trucks & Buses	0 (0)
Other Vehicles	3 (1)

Arson	n (clr)	Total Loss	Avg. Loss
Structural	0 (0)	$0	$0
Mobile	0 (0)	$0	$0
Other	0 (0)	$0	$0

Arrest Statistics for Year 2012 **Agency: Yale University**

	Murder	Neg. Manslaughter	Forcible Rape	Robbery	Aggravated Assault	Burglary	Larceny-Theft	Motor Vehicle Theft	Arson	Simple Assault	Forgery/Counterfeiting	Fraud	Embezzlement	Stolen Property	Vandalism	Weapons Charges	Prostitution	Sex Offenses	Drug Abuse Violations	Gambling	Offense vs. Family	Driving Under Influence	Liquor Laws	Disorderly Conduct	Vagrancy	All Other Offenses	Curfew and Loitering	Runaways	TOTAL
<10	0	0	0	0	0	0	0	0	0	0	0	0	0	0	0	0	0	0	0	0	0	0	0	0	0	0	0	0	0
10-12	0	0	0	0	0	0	1	0	0	0	0	0	0	0	0	0	0	0	0	0	0	0	0	0	0	0	0	0	1
13-14	0	0	0	1	0	0	2	0	0	0	0	0	0	0	0	0	0	0	0	0	0	0	0	0	0	0	0	0	3
15	0	0	0	1	0	0	2	0	0	0	0	0	0	0	0	0	0	0	0	0	0	0	0	1	0	0	0	0	4
16	0	0	0	1	0	0	2	0	0	0	0	0	0	0	0	0	0	0	6	0	0	0	2	1	0	0	0	0	12
17	0	0	0	0	0	0	1	1	0	0	0	0	0	0	0	0	0	0	2	0	0	0	4	4	0	0	0	0	12
Tot <18	0	0	0	3	0	0	8	1	0	0	0	0	0	0	0	0	0	0	8	0	0	0	6	6	0	0	0	0	32
18	0	0	0	0	0	1	0	1	0	0	0	0	0	0	0	0	0	0	4	0	0	0	4	3	0	0			13
19	0	0	0	0	0	0	0	0	0	0	0	0	0	0	2	1	0	0	6	0	0	0	4	6	0	1			20
20	0	0	0	0	0	1	0	0	0	0	0	0	0	0	2	0	0	0	4	0	0	0	4	13	0	4			28
21	0	0	1	0	0	1	0	0	0	0	0	0	0	0	1	0	0	0	4	0	0	0	3	7	0	6			23
22	0	0	0	0	0	0	0	0	0	0	0	0	0	0	0	0	0	0	3	0	0	0	0	5	0	2			10
23	0	0	0	0	0	0	0	0	0	0	0	0	0	0	0	0	0	0	2	0	0	0	0	2	0	1			5
24	0	0	0	0	0	1	1	0	0	0	0	0	0	0	1	0	0	0	2	0	0	0	0	1	0	1			7
25-29	0	0	0	0	0	0	2	0	0	0	0	0	0	0	1	0	0	0	2	0	0	0	1	4	0	5			15
30-34	0	0	0	0	0	4	0	0	0	0	0	0	0	0	0	0	0	0	2	0	0	0	0	1	0	3			10
35-39	0	0	0	0	0	0	1	0	0	0	0	0	0	0	0	0	0	0	0	0	0	0	0	0	0	2			3
40-44	0	0	0	0	0	1	3	0	0	0	0	0	0	0	0	0	0	0	1	0	0	0	0	0	0	3			8
45-49	0	0	0	0	1	0	1	0	0	0	0	0	0	0	0	0	0	0	0	0	0	0	0	0	0	2			4
50-54	0	0	0	0	0	0	1	0	0	0	0	0	0	0	0	0	0	0	0	0	0	0	0	4	0	4			9
55-59	0	0	0	0	0	0	0	0	0	0	0	0	0	0	0	0	0	0	0	0	0	0	1	2	0	5			8
60-64	0	0	0	0	0	0	0	0	0	0	0	0	0	0	0	0	0	0	0	0	0	0	0	0	0	1			1
65+	0	0	0	0	0	0	0	0	0	0	0	0	0	0	0	0	0	0	0	0	0	0	0	0	0	1			1
Tot 18+	0	0	1	0	1	9	9	1	0	0	0	0	0	0	7	1	0	0	30	0	0	0	17	48	0	41			165
Male	0	0	1	3	0	6	13	1	0	0	0	0	0	0	7	1	0	0	31	0	0	0	19	49	0	38	0	0	169
Female	0	0	0	0	1	3	4	1	0	0	0	0	0	0	0	0	0	0	7	0	0	0	4	5	0	3	0	0	28
White	0	0	0	0	1	5	7	0	0	0	0	0	0	0	6	1	0	0	37	0	0	0	18	47	0	28	0	0	150
Black	0	0	0	3	0	4	10	2	0	0	0	0	0	0	1	0	0	0	1	0	0	0	1	6	0	13	0	0	41
Indian	0	0	1	0	0	0	0	0	0	0	0	0	0	0	0	0	0	0	0	0	0	0	0	0	0	0	0	0	1
Asian	0	0	0	0	0	0	0	0	0	0	0	0	0	0	0	0	0	0	0	0	0	0	4	1	0	0	0	0	5
Unk Race	0	0	0	0	0	0	0	0	0	0	0	0	0	0	0	0	0	0	0	0	0		0	0	0	0	0	0	
Total	0	0	1	3	1	9	17	2	0	0	0	0	0	0	7	1	0	0	38	0	0	0	23	54	0	41	0	0	197

Offense Statistics for Year 2012 **Agency or Area:** State Capitol **Pop:** -

Index Offense	Offenses Number	Offenses Rate[2]	Clearances Number	Clearances Pct.	Value Stolen Total	Value Stolen Average
Murder	0	-----	0	-----	$0	-----
Rape	0	-----	0	-----	$0	-----
Robbery	0	-----	0	-----	$0	-----
Aggravated Assault	0	-----	0	-----	-----	-----
Burglary	0	-----	0	-----	$0	-----
Larceny	7	-----	1	14.3%	$8,905	$1,272
Motor Vehicle Theft	0	-----	0	-----	$0	-----
Arson	0	-----	0	-----	$0	-----
Crime Index Total[1]:	**7**	**-----**	**1**	**14.3%**	**$8,905**	**$1,272**
				Value Recovered:		**$8,025**

1 Arson not included

2 Not applicable

Murder

Victim-Offender Relationship	female	male
Spouse	0	0
Live-In	0	0
Ex-spouse	0	0
Ex-live-in	0	0
Co-procreator	0	0
Parent	0	0
Stepparent	0	0
In-law	0	0
Grandparent	0	0
Child	0	0
Stepchild	0	0
Grandchild	0	0
Sibling	0	0
Other Family	0	0
Boy/Girlfriend	0	0
Homosexual	0	0
Friend	0	0
Child of Partner	0	0
Neighbor	0	0
Employee	0	0
Employer	0	0
Babysittee	0	0
Acquaintance	0	0
Other Known	0	0
Stranger	0	0
Unknown	0	0

Circumstance	
Argument	0
LEOKA	0
Drug Dealing	0
Gangland	0
Juvenile Gang	0
Lover's Quarrel	0
Mercy Killing	0
Other Felony	0
Other	0
Unknown	0

Weapon	
Handgun	0
Rifle	0
Shotgun	0
Other Gun	0
Unspec. Firearm	0
Knife	0
Blunt Object	0
Motor Vehicle	0
Strongarm	0
Poison	0
Explosives	0
Fire	0
Narcotics	0
Asphyxiation	0
Other	0
Unknown	0

Rape	n (clr)*
Completed	0 (0)
Attempted	0 (0)

Aggravated Assault	n (clr)
Firearm	0 (0)
Knife, Cutting Instrument	0 (0)
Other Dangerous Weapon	0 (0)
Strongarm (hands, feet, etc.)	0 (0)

Other Offenses	n (clr)
Negligent Manslaughter	0 (0)
Simple Assault	0 (0)
Officer Killed	0 nc
Officer Assaulted	0 (0)

*n: offense; clr: clearance; nc: not collected.

Robbery	n (clr)	Total Loss	Avg. Loss
Highway/Street	0	$0	$0
Gas Station	0	$0	$0
Convenience Store	0	$0	$0
Bank	0	$0	$0
Other Business	0	$0	$0
Residence	0	$0	$0
Miscellaneous	0	$0	$0
Firearm	0 (0)		
Knife, Sharp Instrument	0 (0)		
Other Dangerous Weapon	0 (0)		
Strongarm (hands, feet, etc.)	0 (0)		

Burglary	n (clr)	Total Loss	Avg. Loss
Residence Night	0	$0	$0
Residence Day	0	$0	$0
Residence Unknown	0	$0	$0
Non-residence Night	0	$0	$0
Non-residence Day	0	$0	$0
Non-residence Unknown	0	$0	$0
Forcible Entry	0 (0)		
Unlawful Entry-No Force	0 (0)		
Attempt Forcible Entry	0 (0)		

Larceny	n	Total Loss	Avg. Loss
Pocket-picking	0	$0	$0
Purse-snatching	0	$0	$0
Shoplifting	0	$0	$0
Items from Motor Vehicles	2	$670	$335
MV Parts & Accessories	0	$0	$0
Bicycles	1	$15	$15
Items from Buildings	0	$0	$0
From Coin-op Machines	0	$0	$0
All Other	4	$8,220	$2,055
$200 and Over	3	$8,670	$2,890
$50 to $200	1	$195	$195
Under $50	3	$40	$13

Motor Vehicle Theft	n (clr)
Auto	0 (0)
Trucks & Buses	0 (0)
Other Vehicles	0 (0)

Arson	n (clr)	Total Loss	Avg. Loss
Structural	0 (0)	$0	$0
Mobile	0 (0)	$0	$0
Other	0 (0)	$0	$0

Arrest Statistics for Year 2012 **Agency: State Capitol**

	Murder	Neg. Manslaughter	Forcible Rape	Robbery	Aggravated Assault	Burglary	Larceny-Theft	Motor Vehicle Theft	Arson	Simple Assault	Forgery/Counterfeiting	Fraud	Embezzlement	Stolen Property	Vandalism	Weapons Charges	Prostitution	Sex Offenses	Drug Abuse Violations	Gambling	Offense vs. Family	Driving Under Influence	Liquor Laws	Disorderly Conduct	Vagrancy	All Other Offenses	Curfew and Loitering	Runaways	TOTAL
<10	0	0	0	0	0	0	0	0	0	0	0	0	0	0	0	0	0	0	0	0	0	0	0	0	0	0	0	0	0
10-12	0	0	0	0	0	0	0	0	0	0	0	0	0	0	0	0	0	0	0	0	0	0	0	0	0	0	0	0	0
13-14	0	0	0	0	0	0	0	0	0	0	0	0	0	0	0	0	0	0	0	0	0	0	0	0	0	0	0	0	0
15	0	0	0	0	0	0	0	0	0	0	0	0	0	0	0	0	0	0	0	0	0	0	0	0	0	0	0	0	0
16	0	0	0	0	0	0	0	0	0	0	0	0	0	0	0	0	0	0	0	0	0	0	0	0	0	0	0	0	0
17	0	0	0	0	0	0	0	0	0	0	0	0	0	0	0	0	0	0	0	0	0	0	0	0	0	0	0	0	0
Tot <18	0	0	0	0	0	0	0	0	0	0	0	0	0	0	0	0	0	0	0	0	0	0	0	0	0	0	0	0	0
18	0	0	0	0	0	0	0	0	0	0	0	0	0	0	0	0	0	0	0	0	0	0	0	0	0	0			0
19	0	0	0	0	0	0	0	0	0	0	0	0	0	0	0	0	0	0	0	0	0	0	0	0	0	0			0
20	0	0	0	0	0	0	0	0	0	0	0	0	0	0	0	0	0	0	0	0	0	0	0	0	0	0			0
21	0	0	0	0	0	0	0	0	0	0	0	0	0	0	0	0	0	0	0	0	0	0	0	0	0	0			0
22	0	0	0	0	0	0	0	0	0	0	0	0	0	0	0	0	0	0	0	0	0	0	0	0	0	0			0
23	0	0	0	0	0	0	0	0	0	0	0	0	0	0	0	0	0	0	0	0	0	0	0	0	0	1			1
24	0	0	0	0	0	0	0	0	0	0	0	0	0	0	0	0	0	0	0	0	0	0	0	0	0	0			0
25-29	0	0	0	0	0	0	1	0	0	0	0	0	0	0	0	0	0	0	0	0	0	0	0	0	0	0			1
30-34	0	0	0	0	0	0	0	0	0	0	0	0	0	0	0	0	0	0	0	0	0	1	0	0	0	0			1
35-39	0	0	0	0	0	0	0	0	0	0	0	0	0	0	0	0	0	0	0	0	0	0	0	0	0	0			0
40-44	0	0	0	0	0	0	0	0	0	0	0	0	0	0	0	0	0	0	0	0	0	0	0	0	0	0			0
45-49	0	0	0	0	0	0	0	0	0	0	0	0	0	0	0	0	0	0	0	0	0	1	0	0	0	0			1
50-54	0	0	0	0	0	0	0	0	0	0	0	0	0	0	0	0	0	0	0	0	0	0	0	0	0	0			0
55-59	0	0	0	0	0	0	0	0	0	0	0	0	0	0	0	0	0	0	0	0	0	0	0	0	0	0			0
60-64	0	0	0	0	0	0	0	0	0	0	0	0	0	0	0	0	0	0	0	0	0	0	0	0	0	0			0
65+	0	0	0	0	0	0	0	0	0	0	0	0	0	0	0	0	0	0	0	0	0	0	0	0	0	0			0
Tot 18+	0	0	0	0	0	0	1	0	0	0	0	0	0	0	0	0	0	0	0	0	0	2	0	0	0	1			4
Male	0	0	0	0	0	0	0	0	0	0	0	0	0	0	0	0	0	0	0	0	0	2	0	0	0	1	0	0	3
Female	0	0	0	0	0	0	1	0	0	0	0	0	0	0	0	0	0	0	0	0	0	0	0	0	0	0	0	0	1
White	0	0	0	0	0	0	1	0	0	0	0	0	0	0	0	0	0	0	0	0	0	1	0	0	0	1	0	0	3
Black	0	0	0	0	0	0	0	0	0	0	0	0	0	0	0	0	0	0	0	0	0	1	0	0	0	0	0	0	1
Indian	0	0	0	0	0	0	0	0	0	0	0	0	0	0	0	0	0	0	0	0	0	0	0	0	0	0	0	0	0
Asian	0	0	0	0	0	0	0	0	0	0	0	0	0	0	0	0	0	0	0	0	0	0	0	0	0	0	0	0	0
Unk Race	0	0	0	0	0	0	0	0	0	0	0	0	0	0	0	0	0	0	0	0	0		0	0	0	0	0	0	
Total	0	0	0	0	0	0	1	0	0	0	0	0	0	0	0	0	0	0	0	0	0	2	0	0	0	1	0	0	4

Offense Statistics for Year 2012 **Agency or Area:** State Police Misc.* **Pop:** 3,067,466

Index Offense	Offenses Number	Offenses Rate[2]	Clearances Number	Clearances Pct.	Value Stolen Total	Value Stolen Average
Murder[3]	27	0.9	27	100.0%	$0	$0
Rape	2	0.1	0	0.0%	$0	$0
Robbery	4	0.1	2	50.0%	$215	$54
Aggravated Assault	52	1.7	40	76.9%	-----	-----
Burglary	16	0.5	2	12.5%	$12,669	$792
Larceny	203	6.6	41	20.2%	$445,901	$2,197
Motor Vehicle Theft	74	2.4	34	45.9%	$702,519	$9,494
Arson	35	1.1	0	0.0%	$1,645,012	$47,000
Crime Index Total[1]:	**378**	**12.3**	**146**	**38.6%**	**$1,161,304**	**$3,072**

[1] Arson not included *Included in State Police total. **Value Recovered:** **$243,497**

[2] All rates per 100,000 persons; crime rate of rape per 100,000 females is 0.1

[3] Includes 27 victims of Newtown mass shooting

Murder

Victim-Offender Relationship	female	male
Spouse	0	0
Live-In	0	0
Ex-spouse	0	0
Ex-live-in	0	0
Co-procreator	0	0
Parent	1	0
Stepparent	0	0
In-law	0	0
Grandparent	0	0
Child	0	0
Stepchild	0	0
Grandchild	0	0
Sibling	0	0
Other Family	0	0
Boy/Girlfriend	0	0
Homosexual	0	0
Friend	0	0
Child of Partner	0	0
Neighbor	0	0
Employee	0	0
Employer	0	0
Babysittee	0	0
Acquaintance	0	0
Other Known	0	0
Stranger	18	8
Unknown	0	0

Circumstance	
Argument	0
LEOKA	0
Drug Dealing	0
Gangland	0
Juvenile Gang	0
Lover's Quarrel	0
Mercy Killing	0
Other Felony	26
Other	1
Unknown	0

Weapon	
Handgun	0
Rifle	27
Shotgun	0
Other Gun	0
Unspec. Firearm	0
Knife	0
Blunt Object	0
Motor Vehicle	0
Strongarm	0
Poison	0
Explosives	0
Fire	0
Narcotics	0
Asphyxiation	0
Other	0
Unknown	0

Rape	n (clr)*
Completed	2 (0)
Attempted	*0 (0)*

Aggravated Assault	n (clr)
Firearm	6 (3)
Knife, Cutting Instrument	4 (5)
Other Dangerous Weapon	20 (17)
Strongarm (hands, feet, etc.)	22 (15)

Other Offenses	n (clr)
Negligent Manslaughter	*0 (0)*
Simple Assault	513 (377)
Officer Killed	*0* nc
Officer Assaulted	111 (105)

*n: offense; clr: clearance; nc: not collected.

Robbery	n (clr)	Total Loss	Avg. Loss
Highway/Street	2	$1	$1
Gas Station	*0*	*$0*	*$0*
Convenience Store	*0*	*$0*	*$0*
Bank	*0*	*$0*	*$0*
Other Business	*0*	*$0*	*$0*
Residence	*0*	*$0*	*$0*
Miscellaneous	2	$214	$107
Firearm	2 (0)		
Knife, Sharp Instrument	1 (1)		
Other Dangerous Weapon	*0 (0)*		
Strongarm (hands, feet, etc.)	1 (1)		

Burglary	n (clr)	Total Loss	Avg. Loss
Residence Night	2	$1,537	$769
Residence Day	3	$3	$1
Residence Unknown	*0*	*$0*	*$0*
Non-residence Night	1	$3,854	$3,854
Non-residence Day	10	$7,275	$728
Non-residence Unknown	*0*	*$0*	*$0*
Forcible Entry	9 (0)		
Unlawful Entry-No Force	7 (2)		
Attempt Forcible Entry	*0 (0)*		

Larceny	n	Total Loss	Avg. Loss
Pocket-picking	*0*	*$0*	*$0*
Purse-snatching	*0*	*$0*	*$0*
Shoplifting	5	$1,191	$238
Items from Motor Vehicles	41	$36,139	$881
MV Parts & Accessories	29	$5,919	$204
Bicycles	*0*	*$0*	*$0*
Items from Buildings	15	$7,465	$498
From Coin-op Machines	*0*	*$0*	*$0*
All Other	113	$395,187	$3,497
$200 and Over	105	$441,543	$4,205
$50 to $200	39	$3,851	$99
Under $50	59	$507	$9

Motor Vehicle Theft	n (clr)
Auto	70 (34)
Trucks & Buses	*0 (0)*
Other Vehicles	4 (0)

Arson	n (clr)	Total Loss	Avg. Loss
Structural	23 (0)	$1,598,009	$69,479
Mobile	9 (0)	$40,502	$4,500
Other	3 (0)	$6,501	$2,167

Arrest Statistics for Year 2012 **Agency: State Police Misc.***

	Murder	Neg. Manslaughter	Forcible Rape	Robbery	Aggravated Assault	Burglary	Larceny-Theft	Motor Vehicle Theft	Arson	Simple Assault	Forgery/Counterfeiting	Fraud	Embezzlement	Stolen Property	Vandalism	Weapons Charges	Prostitution	Sex Offenses	Drug Abuse Violations	Gambling	Offense vs. Family	Driving Under Influence	Liquor Laws	Disorderly Conduct	Vagrancy	All Other Offenses	Curfew and Loitering	Runaways	TOTAL
<10	0	0	0	0	0	0	0	0	0	0	0	0	0	0	0	0	0	0	0	0	0	0	0	0	0	0	0	0	0
10-12	0	0	0	0	0	0	0	0	0	1	0	0	0	0	0	0	0	0	0	0	0	0	0	0	0	0	0	0	1
13-14	0	0	0	1	0	0	0	0	0	8	0	0	0	0	1	2	0	0	2	0	0	0	0	0	0	2	0	0	16
15	0	0	0	0	0	0	0	0	0	11	0	0	0	0	2	1	0	0	2	0	0	0	0	1	0	2	0	0	19
16	0	0	0	0	0	0	0	1	0	9	0	0	0	0	1	2	0	1	6	0	0	0	0	4	0	4	0	0	28
17	0	0	0	0	3	0	1	0	0	17	0	0	0	0	2	1	0	1	8	0	0	0	0	2	0	3	0	0	38
Tot <18	0	0	0	1	3	0	1	1	0	46	0	0	0	0	6	6	0	2	18	0	0	0	0	7	0	11	0	0	102
18	0	0	0	0	1	0	5	2	0	9	0	0	0	3	0	1	0	0	9	0	0	2	0	1	0	19			52
19	0	0	0	0	2	0	2	0	0	5	0	2	0	1	1	1	0	0	17	0	1	14	0	0	0	28			74
20	0	0	0	0	2	0	1	1	0	11	0	2	0	1	5	3	0	0	15	0	2	32	0	1	0	45			121
21	0	0	0	0	3	0	2	1	0	20	0	1	0	0	2	1	0	0	12	0	2	41	1	2	0	54			142
22	0	0	0	0	1	0	3	1	0	14	1	0	0	1	2	4	0	0	17	0	0	36	1	1	0	88			170
23	0	0	0	0	3	0	1	0	0	10	4	2	0	2	1	0	0	0	19	0	0	45	0	2	0	79			168
24	0	0	0	1	1	0	2	1	0	5	1	0	0	0	0	4	0	0	18	0	1	42	1	1	0	81			159
25-29	0	0	0	0	6	0	11	2	0	52	6	3	0	3	1	16	0	0	59	0	6	235	2	5	1	275			683
30-34	0	0	0	0	9	0	5	1	0	37	3	8	0	2	4	7	0	0	64	0	0	174	3	3	0	191			511
35-39	0	0	0	0	8	1	6	2	0	20	3	5	0	0	1	8	0	1	36	0	5	101	0	6	0	109			312
40-44	0	0	0	0	3	0	6	0	0	32	1	2	0	0	0	5	1	0	17	0	6	94	4	4	0	136			311
45-49	0	0	0	0	3	0	5	1	0	22	1	3	0	2	3	9	0	0	22	0	4	103	1	3	0	103			285
50-54	0	0	0	0	1	0	3	0	0	8	0	4	0	1	0	3	0	1	12	0	0	74	0	4	1	69			181
55-59	0	0	0	0	1	0	2	0	0	9	1	0	0	0	0	0	0	0	5	0	0	52	0	3	0	30			103
60-64	0	0	0	0	0	0	0	0	0	4	0	0	0	0	0	2	0	0	4	0	1	29	0	1	0	27			68
65+	0	0	0	0	0	0	0	0	0	2	0	0	0	1	0	2	0	0	0	0	1	16	1	0	0	6			29
Tot 18+	0	0	0	1	44	1	54	12	0	260	21	32	0	17	20	66	1	2	326	0	29	1090	14	37	2	1340			3369
Male	0	0	0	2	44	1	41	9	0	223	12	22	0	16	22	67	0	4	284	0	23	858	11	25	2	1081	0	0	2747
Female	0	0	0	0	3	0	14	4	0	84	9	10	0	1	4	5	1	0	60	0	6	232	3	19	0	270	0	0	725
White	0	0	0	1	29	1	34	10	0	153	10	18	0	12	17	50	0	3	220	0	19	870	10	33	0	893	0	0	2383
Black	0	0	0	1	17	0	15	3	0	138	10	12	0	4	8	19	1	1	101	0	7	126	3	7	1	371	0	0	845
Indian	0	0	0	0	0	0	0	0	0	0	0	1	0	0	0	0	0	0	2	0	1	8	0	0	0	4	0	0	16
Asian	0	0	0	0	0	0	1	0	0	2	0	0	0	0	0	0	0	0	5	0	1	13	0	0	0	6	0	0	28
Unk Race	0	0	0	0	1	0	5	0	0	14	1	1	0	1	1	3	0	0	16	0	1	73	1	4	1	77	0	0	200
Total	0	0	0	2	47	1	55	13	0	306	21	32	0	17	26	72	1	4	344	0	29	1090	14	44	2	1351	0	0	3471

Offense Statistics for Year 2012 **Agency or Area:** MTA **Pop:** -

Index Offense	Offenses Number	Offenses Rate[2]	Clearances Number	Clearances Pct.	Value Stolen Total	Value Stolen Average
Murder	0	-----	0	-----	$0	-----
Rape	0	-----	0	-----	$0	-----
Robbery	3	-----	2	66.7%	$10	$3
Aggravated Assault	0	-----	0	-----	-----	-----
Burglary	0	-----	0	-----	$0	-----
Larceny	88	-----	12	13.6%	$81,682	$928
Motor Vehicle Theft	1	-----	0	0.0%	$6,000	$6,000
Arson	0	-----	0	-----	$0	-----
Crime Index Total[1]:	**92**	**-----**	**14**	**15.2%**	**$87,692**	**$953**

[1] Arson not included

[2] Not applicable

Value Recovered: **$0**

Murder

Victim-Offender Relationship	female	male
Spouse	0	0
Live-In	0	0
Ex-spouse	0	0
Ex-live-in	0	0
Co-procreator	0	0
Parent	0	0
Stepparent	0	0
In-law	0	0
Grandparent	0	0
Child	0	0
Stepchild	0	0
Grandchild	0	0
Sibling	0	0
Other Family	0	0
Boy/Girlfriend	0	0
Homosexual	0	0
Friend	0	0
Child of Partner	0	0
Neighbor	0	0
Employee	0	0
Employer	0	0
Babysittee	0	0
Acquaintance	0	0
Other Known	0	0
Stranger	0	0
Unknown	0	0

Circumstance	
Argument	0
LEOKA	0
Drug Dealing	0
Gangland	0
Juvenile Gang	0
Lover's Quarrel	0
Mercy Killing	0
Other Felony	0
Other	0
Unknown	0

Weapon	
Handgun	0
Rifle	0
Shotgun	0
Other Gun	0
Unspec. Firearm	0
Knife	0
Blunt Object	0
Motor Vehicle	0
Strongarm	0
Poison	0
Explosives	0
Fire	0
Narcotics	0
Asphyxiation	0
Other	0
Unknown	0

Rape	n (clr)*
Completed	0 (0)
Attempted	0 (0)

Aggravated Assault	n (clr)
Firearm	0 (0)
Knife, Cutting Instrument	0 (0)
Other Dangerous Weapon	0 (0)
Strongarm (hands, feet, etc.)	0 (0)

Other Offenses	n (clr)
Negligent Manslaughter	0 (0)
Simple Assault	1 (0)
Officer Killed	0 nc
Officer Assaulted	0 (0)

*n: offense; clr: clearance; nc: not collected.

Robbery	n (clr)	Total Loss	Avg. Loss
Highway/Street	0	$0	$0
Gas Station	0	$0	$0
Convenience Store	0	$0	$0
Bank	0	$0	$0
Other Business	0	$0	$0
Residence	0	$0	$0
Miscellaneous	3	$10	$3
Firearm	0 (0)		
Knife, Sharp Instrument	0 (0)		
Other Dangerous Weapon	1 (1)		
Strongarm (hands, feet, etc.)	2 (1)		

Burglary	n (clr)	Total Loss	Avg. Loss
Residence Night	0	$0	$0
Residence Day	0	$0	$0
Residence Unknown	0	$0	$0
Non-residence Night	0	$0	$0
Non-residence Day	0	$0	$0
Non-residence Unknown	0	$0	$0
Forcible Entry	0 (0)		
Unlawful Entry-No Force	0 (0)		
Attempt Forcible Entry	0 (0)		

Larceny	n	Total Loss	Avg. Loss
Pocket-picking	0	$0	$0
Purse-snatching	0	$0	$0
Shoplifting	0	$0	$0
Items from Motor Vehicles	5	$2,525	$505
MV Parts & Accessories	0	$0	$0
Bicycles	13	$4,819	$371
Items from Buildings	4	$621	$155
From Coin-op Machines	0	$0	$0
All Other	66	$73,717	$1,117
$200 and Over	75	$80,306	$1,071
$50 to $200	10	$1,286	$129
Under $50	3	$90	$30

Motor Vehicle Theft	n (clr)
Auto	1 (0)
Trucks & Buses	0 (0)
Other Vehicles	0 (0)

Arson	n (clr)	Total Loss	Avg. Loss
Structural	0 (0)	$0	$0
Mobile	0 (0)	$0	$0
Other	0 (0)	$0	$0

Arrest Statistics for Year 2012 **Agency: MTA**

	Murder	Neg. Manslaughter	Forcible Rape	Robbery	Aggravated Assault	Burglary	Larceny-Theft	Motor Vehicle Theft	Arson	Simple Assault	Forgery/Counterfeiting	Fraud	Embezzlement	Stolen Property	Vandalism	Weapons Charges	Prostitution	Sex Offenses	Drug Abuse Violations	Gambling	Offense vs. Family	Driving Under Influence	Liquor Laws	Disorderly Conduct	Vagrancy	All Other Offenses	Curfew and Loitering	Runaways	TOTAL
<10	0	0	0	0	0	0	0	0	0	0	0	0	0	0	1	0	0	0	0	0	0	0	0	0	0	0	0	0	1
10-12	0	0	0	0	0	0	0	0	0	0	0	0	0	0	5	0	0	0	0	0	0	0	0	0	0	0	0	0	5
13-14	0	0	0	0	0	0	0	0	0	0	0	0	0	0	0	0	0	0	0	0	0	0	0	0	0	0	0	0	0
15	0	0	0	0	0	0	0	0	0	0	0	0	0	0	0	0	0	0	0	0	0	0	0	0	0	0	0	0	0
16	0	0	0	0	0	0	0	0	0	0	0	0	0	0	0	0	0	0	0	0	0	0	0	0	0	0	0	0	0
17	0	0	0	0	0	0	0	0	0	0	0	0	0	0	0	0	0	0	0	0	0	0	0	0	0	2	0	0	2
Tot <18	0	0	0	0	0	0	0	0	0	0	0	0	0	0	6	0	0	0	0	0	0	0	0	0	0	2	0	0	8
18	0	0	0	0	0	0	0	0	0	0	0	1	0	0	0	0	0	0	0	0	0	0	0	0	0	9			10
19	0	0	0	0	0	0	1	0	0	0	0	1	0	0	0	0	0	0	0	0	0	0	0	0	0	7			9
20	0	0	0	0	0	0	0	0	0	0	0	1	0	0	0	0	0	0	0	0	0	0	0	0	0	2			3
21	0	0	0	0	0	0	0	0	0	0	0	1	0	0	0	0	0	0	0	0	0	0	0	0	0	14			15
22	0	0	0	0	0	0	0	0	0	1	0	3	0	0	0	0	0	0	0	0	0	0	0	0	0	19			23
23	0	0	0	0	0	0	1	0	0	0	0	3	0	0	0	0	0	0	0	0	0	0	0	0	0	12			16
24	0	0	0	0	0	0	0	0	0	0	0	0	0	0	0	0	0	0	0	0	0	0	0	0	0	10			10
25-29	0	0	0	1	0	0	1	0	0	0	0	4	0	0	0	0	0	0	1	0	0	1	0	0	0	27			35
30-34	0	0	0	0	0	0	3	0	0	0	0	2	0	0	0	0	0	0	0	0	0	0	0	0	0	11			16
35-39	0	0	0	1	0	0	1	0	0	0	0	3	0	0	2	0	0	1	0	0	0	0	0	0	0	6			14
40-44	0	0	0	0	0	0	3	0	0	0	0	0	0	0	0	0	0	1	2	0	0	0	0	0	0	6			12
45-49	0	0	0	0	0	0	2	0	0	0	0	0	0	0	0	0	0	0	0	0	0	0	0	0	0	8			10
50-54	0	0	0	0	0	0	0	0	0	0	0	0	0	0	1	0	0	0	0	0	0	0	0	0	0	10			11
55-59	0	0	0	0	0	0	1	0	0	0	0	0	0	0	0	0	0	0	0	0	0	0	0	0	0	8			9
60-64	0	0	0	0	0	0	1	0	0	0	0	0	0	0	0	0	0	0	0	0	0	0	0	0	0	4			5
65+	0	0	0	0	0	0	0	0	0	0	0	0	0	0	0	0	0	0	0	0	0	0	0	0	0	0			0
Tot 18+	0	0	0	2	0	0	14	0	0	1	0	19	0	0	3	0	0	2	3	0	0	1	0	0	0	153			198
Male	0	0	0	2	0	0	12	0	0	1	0	15	0	0	7	0	0	2	2	0	0	1	0	0	0	138	0	0	180
Female	0	0	0	0	0	0	2	0	0	0	0	4	0	0	2	0	0	0	1	0	0	0	0	0	0	17	0	0	26
White	0	0	0	1	0	0	8	0	0	0	0	7	0	0	7	0	0	2	2	0	0	1	0	0	0	132	0	0	160
Black	0	0	0	1	0	0	6	0	0	1	0	12	0	0	2	0	0	0	1	0	0	0	0	0	0	23	0	0	46
Indian	0	0	0	0	0	0	0	0	0	0	0	0	0	0	0	0	0	0	0	0	0	0	0	0	0	0	0	0	0
Asian	0	0	0	0	0	0	0	0	0	0	0	0	0	0	0	0	0	0	0	0	0	0	0	0	0	0	0	0	0
Unk Race	0	0	0	0	0	0	0	0	0	0	0	0	0	0	0	0	0	0	0	0	0		0	0	0	0	0	0	
Total	0	0	0	2	0	0	14	0	0	1	0	19	0	0	9	0	0	2	3	0	0	1	0	0	0	155	0	0	206

Special Sections

Connecticut Law Enforcement Personnel 2012

Department	County*	Population	Employee Rate Per 1,000 Pop.	Total	Sworn		Civilian	
					Male	Female	Male	Female
STATE POLICE		541,161	2.94	1591	1004	84	223	280
ANSONIA	NH	19,271	2.80	54	43	3	2	6
AVON	Hart	18,162	2.15	39	22	10	1	6
BERLIN	Hart	19,935	2.81	56	37	4	6	9
BETHEL	Fair	18,822	2.50	47	32	3	5	7
BLOOMFIELD	Hart	20,557	2.53	52	36	5	6	5
BRANFORD	NH	28,055	2.14	60	44	3	8	5
BRIDGEPORT	Fair	146,030	3.11	454	368	46	18	22
BRISTOL	Hart	60,688	0.95	138	108	6	12	12
BROOKFIELD	Fair	16,662	2.46	41	30	1	6	4
CANTON	Hart	10,328	1.94	20	14	0	4	2
CHESHIRE	NH	29,295	2.05	60	44	4	4	8
CLINTON	MidSex	13,326	2.55	34	22	2	5	5
COVENTRY	Toll	12,451	1.53	19	11	3	3	2
CROMWELL	MidSex	14,075	2.49	35	23	3	2	7
DANBURY	Fair	81,891	1.83	150	132	13	0	5
DARIEN	Fair	20,998	2.71	57	45	6	2	4
DERBY	NH	12,917	2.55	33	29	2	1	1
EAST HAMPTON	Midsex	13,024	1.23	16	14	0	0	2
EAST HARTFORD	Hart	51,431	3.32	171	113	9	13	36
EAST HAVEN	NH	29,288	1.78	52	44	5	1	2
EAST WINDSOR	Hart	11,200	2.77	31	23	1	0	7
EASTON	Fair	7,584	2.11	16	13	1	0	2
ENFIELD	Hart	44,806	2.68	120	87	9	13	11
FAIRFIELD	Fair	60,122	1.85	111	98	7	1	5
FARMINGTON	Hart	25,429	2.36	60	40	4	8	8
GLASTONBURY	Hart	34,547	2.08	72	48	8	6	10
GRANBY	Hart	11,321	1.68	19	14	1	4	0
GREENWICH	Fair	61,948	2.78	172	133	13	14	12
GROTON CITY	NL	10,397	2.98	31	23	1	2	5
GROTON LONG PT.	NL	518	11.58	6	3	0	0	3
GROTON TOWN	NL	29,231	2.39	70	55	11	0	4
GUILFORD	NH	22,400	1.92	43	30	5	2	6
HAMDEN	NH	61,032	2.11	129	99	4	12	14
HARTFORD	Hart	125,203	4.12	516	427	51	13	25
MADISON	NH	18,288	1.86	34	21	3	5	5
MANCHESTER	Hart	58,444	2.60	152	106	13	13	20
MERIDEN	NH	60,934	2.13	130	107	9	5	9
MIDDLEBURY	NH	7,583	1.85	14	9	1	2	2
MIDDLETOWN	MidSex	47,878	2.53	121	95	11	4	11
MILFORD	NH	52,817	2.25	119	101	8	2	8
MONROE	Fair	19,728	2.59	51	33	7	6	5
NAUGATUCK	NH	31,896	2.16	69	52	5	3	9
NEW BRITAIN	Hart	73,458	1.89	139	118	10	2	9
NEW CANAAN	Fair	19,992	2.50	50	43	2	4	1
NEW HAVEN	NH	129,934	3.55	461	343	64	13	41
NEW LONDON	NL	27,643	3.51	97	71	9	6	11
NEW MILFORD	Litch	28,047	2.25	63	45	5	5	8
NEWINGTON	Hart	30,668	2.09	64	45	7	6	6
NEWTOWN	Fair	27,904	1.79	50	40	6	1	3
NORTH BRANFORD	NH	14,422	1.87	27	22	0	2	3
NORTH HAVEN	NH	24,119	2.36	57	46	2	2	7
NORWALK	Fair	86,693	2.34	203	152	17	21	13
NORWICH	NL	40,517	2.47	100	79	5	5	11
OLD SAYBROOK	MidSex	10,293	2.91	30	22	2	4	2
ORANGE	NH	13,971	3.72	52	37	4	5	6
PLAINFIELD	Wind	15,410	1.23	19	15	0	1	3
PLAINVILLE	Hart	17,778	2.19	39	31	1	4	3

Connecticut Law Enforcement Personnel 2012

Department	County*	Population	Employee Rate Per 1,000 Pop.	Total	Sworn		Civilian	
					Male	Female	Male	Female
PLYMOUTH	Litch	12,202	2.29	28	23	1	3	1
PORTLAND	MidSex	9,556	1.26	12	11	0	0	1
PUTNAM MUNICIPAL	Wind	7,191	2.50	18	14	1	2	1
REDDING	Fair	9,275	2.26	21	13	2	6	0
RIDGEFIELD	Fair	24,952	1.84	46	36	4	3	3
ROCKY HILL	Hart	19,776	2.17	43	31	3	5	4
SEYMOUR	NH	16,558	2.60	43	37	3	1	2
SHELTON	Fair	40,062	1.52	61	49	3	5	4
SIMSBURY	Hart	23,591	1.82	43	30	4	2	7
SOUTH WINDSOR	Hart	25,798	2.02	52	34	6	4	8
SOUTHINGTON	Hart	43,219	2.06	89	64	4	13	8
STAMFORD	Fair	124,201	2.61	324	247	22	30	25
STONINGTON	NL	18,556	2.53	47	32	3	5	7
STRATFORD	Fair	52,041	1.98	103	86	10	2	5
SUFFIELD	Hart	15,789	1.27	20	19	0	0	1
THOMASTON	Litch	7,859	1.65	13	10	0	3	0
TORRINGTON	Litch	36,264	2.43	88	77	4	2	5
TRUMBULL	Fair	36,474	2.22	81	68	4	1	8
VERNON	Toll	29,217	2.22	65	48	4	5	8
WALLINGFORD	NH	45,183	1.99	90	57	9	9	15
WATERBURY	NH	110,486	3.01	333	255	25	18	35
WATERFORD	NL	19,529	2.71	53	40	6	1	6
WATERTOWN	Litch	22,437	2.18	49	36	4	2	7
WEST HARTFORD	Hart	63,487	2.28	145	117	9	6	13
WEST HAVEN	NH	55,626	2.39	133	110	14	1	8
WESTON	Fair	10,309	1.46	15	14	0	0	1
WESTPORT	Fair	26,728	2.77	74	53	8	5	8
WETHERSFIELD	Hart	26,762	2.06	55	40	4	3	8
WILLIMANTIC	Wind	17,818	2.64	47	41	2	0	4
WILTON	Fair	18,291	2.57	47	40	3	2	2
WINCHESTER	Litch	11,205	1.96	22	17	1	2	2
WINDSOR	Hart	29,145	2.09	61	39	10	3	9
WINDSOR LOCKS	Hart	12,541	2.55	32	24	1	4	3
WOLCOTT	NH	16,697	1.98	33	24	0	2	7
WOODBRIDGE	NH	9,000	3.78	34	25	1	4	4
C.C.S.U.	Hart			27	20	1	2	4
E.C.S.U.	Wind			24	14	3	3	4
S.C.S.U.	NH			34	22	5	3	4
W.C.S.U.	Fair			23	16	0	4	3
UCONN-STORRS	Toll			81	58	8	7	8
UCONN HEALTH CTR	Hart			34	14	1	13	6
YALE	NH			99	68	16	6	9
STATE CAPITOL	Hart			37	27	1	7	2
METROPOLITAN TA				734	594	73	25	42
TOTAL		**3,590,347**	**2.85**	**10229**	**7,635**	**802**	**742**	**1,050**

* County Abbreviations: Fairfield county (Fair), Hartford County (Hart), Litchfield County (Litch), Middlesex county (MidSex), New Haven County (NH), New London County (NL), Tolland County (Toll), Windham County (Wind).

Law Enforcement Officers Killed or Assaulted 2012

Law Enforcement Officers Killed				Assaults to Law Enforcement Officers			
By Felonious Act		By Accident or Negligence		Officers with Injuries		Officers without Injury	
2011	2012	2011	2012	2011	2012	2011	2012
0	**0**	**0**	**0**	**324**	**420**	**529**	**482**

YEAR 2012 OFFENSES BY CATEGORY

Activity

	n	%	Clr	% Clr
Disturbance Calls	348	38.6	325	93.4
Burglary in Progress	11	1.2	10	90.9
Robbery in Progress	4	0.4	3	75.0
Attempt Other Arrest	143	15.9	130	90.9
Civil Disorder	21	2.3	18	85.7
Handling Prisoners	100	11.1	87	87.0
Suspicious Persons	83	9.2	70	84.3
Ambush-No Warning	1	0.1		
Mentally Deranged	28	3.1	21	75.0
Traffic Stops	80	8.9	70	87.5
All Other	83	9.2	75	90.4
Total	**902**	**100.0**	**809**	**89.7**

Assignment

	n	%
Two Man Vehicle	135	15.0
One Man Vehicle		
One Man Vehicle - Alone	126	14.0
One Man Vehicle - Assisted	426	47.2
Detective		
Detective - Alone	14	1.6
Detective - Assisted	72	8.0
Other		
Other - Alone	23	2.5
Other - Assisted	106	11.7
Total	**902**	**100.0**

Time of Assault

		n
A.M.	12:01 - 2:00	148
	2:01 - 4:00	65
	4:01 - 6:00	34
	6:01 - 8:00	17
	8:01 - 10:00	34
	10:01 - 12:00	40
P.M.	12:01 2:00	48
	2:01 4:00	49
	4:01 6:00	107
	6:01 8:00	99
	8:01 10:00	124
	10:01 12:00	137
Total		**902**

Weapon

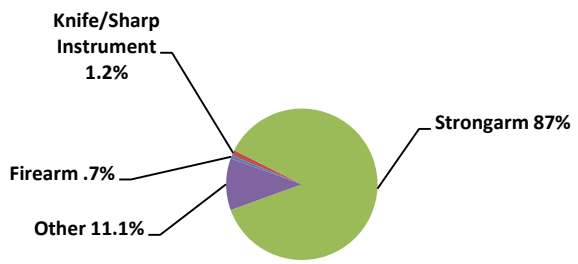

Firearm	**6**	**Strongarm**	**785**
Knife/Sharp Instrumen	**11**	**Other**	**100**

Missing Persons

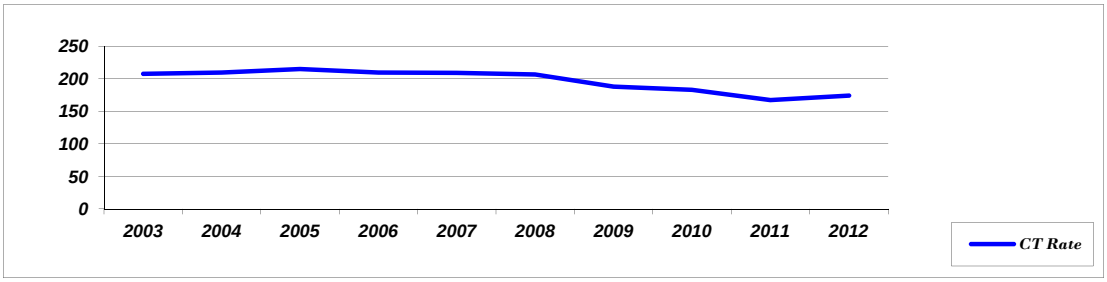

	2003	2004	2005	2006	2007	2008	2009	2010	2011	2012
CT Rate	207.5	209.7	214.9	209.8	209.4	206.6	187.8	182.9	167.31	174.12
Entries	7228	7347	7543	7353	7333	7236	6607	6536	5991	6251
% Change	-3%	2%	3%	-3%	0%	-1%	-9%	-1%	-8%	4%
Cancellations	7367	7477	7609	7479	7407	7362	6709	6549	5972	6214

CT POP = 3,590,347

YEAR 2012 MISSING PERSONS BY CATEGORY

	Juvenile		Endangered		Involuntary		Disability		Catastrophe		Other	
	Entry	Cancel	Entry	Cancel	Entry	Cancel	Entry	Cancel	Entry	Cancel	Entry	Cancel
JAN	286	297	89	92	2	2	15	12	0	0	76	75
FEB	301	286	65	63	3	3	16	16	0	0	66	61
MAR	411	413	78	79	16	16	14	11	0	0	53	46
APR	356	346	85	79	8	6	15	18	0	0	63	64
MAY	429	429	92	89	6	6	15	14	3	3	90	91
JUN	420	394	83	83	2	2	27	26	2	2	82	84
JUL	330	329	94	86	1	1	35	35	1	1	66	65
AUG	247	308	80	94	3	5	28	31	0	0	70	77
SEP	331	320	76	80	3	3	27	22	0	0	76	79
OCT	356	345	79	78	7	5	40	36	1	1	62	54
NOV	312	308	75	75	3	3	24	28	0	0	71	71
DEC	301	295	73	69	3	3	31	26	0	0	76	73
TOT	4080	4070	969	967	57	55	287	275	7	7	851	840

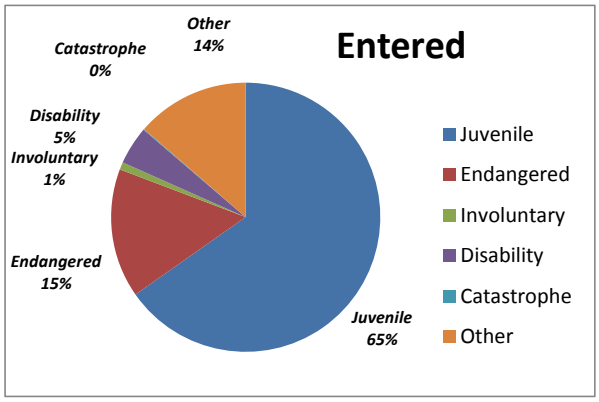

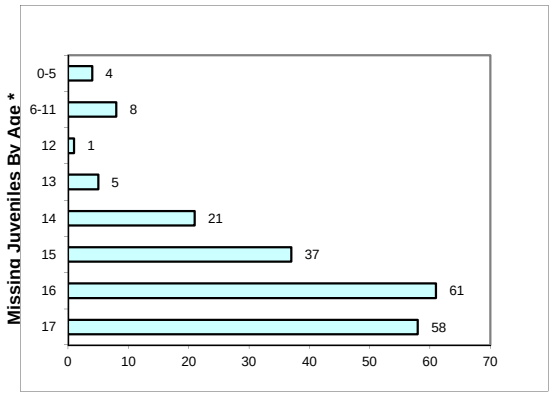

	Entered	Cancelled
Juvenile	4080	4070
Endangered	969	967
Involuntary	57	55
Disability	287	275
Catastrophe	7	7
Other	851	840
Total	6251	6214

* Active Juvenile Cases as of 12/2012

Age	Age Total
17	58
16	61
15	37
14	21
13	5
12	1
6-11	8
0-5	4

Appendix

Glossary of Terms

Part 1 Offenses

Murder & Nonnegligent Manslaughter— The willful killing of one human being by another.

Negligent Manslaughter— The killing of another person through gross negligence.

Rape— The carnal knowledge of a female forcibly and against her will.

Robbery— Taking or attempting to take anything of value from the control of another person by force, threat of force or violence, or by putting the victim in fear.

Aggravated Assault— Attack by one person upon another to inflict severe bodily injury.

Burglary— The unlawful entry of a structure, forcible and non-forcible, including attempts to do the same.

Larceny— The unlawful taking of property from the possession of another.

Motor Vehicle Theft— The theft or attempted theft of a motor vehicle.

Arson— Willful or malicious burning or attempt to burn a structure, vehicle, property of another, etc.

Part 2 Offenses

Other Assaults (Simple)— Assaults which are not of an aggravated type.

Forgery and Counterfeiting— Making, altering, uttering or possessing, with intent to defraud, anything false which is made to appear true. Includes attempts to do the same.

Fraud— Fraudulent conversion and obtaining money or property by false pretenses. Includes bad checks except forgeries and counterfeiting. Also includes larceny by bailee.

Embezzlement— Misappropriation or misapplication of money or property entrusted to one's care.

Stolen Property: Buying, Receiving, Possessing— Offenses of buying, receiving, and possession of stolen property, as well as all attempts to commit any of these offenses.

Vandalism— Willful or malicious destruction, injury, disfigurement, or defacement of property without consent of the owner or person having custody or control.

Weapons: Carrying, Possessing, etc.— All violations of regulations or statutes controlling the carrying, using, possessing, furnishing, and manufacturing of deadly weapons or silencers, and attempts.

Prostitution and Commercialized Vice— Sex offenses of a commercialized nature and attempts, such as prostitution, keeping a bawdy house, procuring or transporting women for immoral purposes, etc.

Sex Offenses (Except Forcible Rape, Prostitution and Commercialized Vice)— Statutory rape, offenses against chastity, common decency, morals and the like. Includes attempts to commit any of the above.

Narcotic Drug Laws— Offenses relating to narcotic drugs, such as unlawful possession, sale, use, growing and manufacturing of narcotic drugs.

Gambling— Promoting, permitting or engaging in illegal gambling.

Offenses Against the Family and Children— Nonsupport, neglect, desertion or abuse of family and children.

Driving Under the Influence (DWI)— Driving or operating any motor vehicle or common carrier while drunk or under the influence of liquor or narcotics.

Liquor Laws— State or local liquor law violations, except drunkenness and driving under the influence.

Disorderly Conduct— Breach of the peace.

Vagrancy— Vagabondage, begging, loitering, etc.

All Other Offenses— All other violations of state or local laws, except crimes listed above and traffic violations.

Curfew and Loitering Laws (Juveniles)— Offenses relating to violation of local curfew or loitering ordinances where such laws exist.

Runaway (Juveniles)— Limited to juveniles taken into protective custody as runaways under provisions of local statutes.

Technical Terms

Arrest Rate— The number of arrests reported for each unit of population (per 100,000 persons in this publication).

Classifying— Determining the correct UCR Part 1 or Part 2 offense category based on the facts contained in the police investigation report.

Clearance Rate (% Cleared; % Clr)— The percentage of offenses cleared which is obtained by dividing the number of clearances made in any particular offense category by the number of offenses reported in that category.

Cleared by Arrest— For UCR purposes, an offense is considered cleared (solved) by arrest when at least one person involved in the commission of the offense is: 1) arrested, 2) charged with the commission of the offense, and 3) turned over for prosecution.

Cleared by Exceptional Means— For UCR purposes, an offense is considered exceptionally cleared (solved) in those instances in which law enforcement has : 1) Definitely established the identity of the offender, 2) enough information to support an arrest, charge, and turning over to the court for prosecution, 3) in their knowledge the exact location of the offender so that the subject could be taken into custody, and yet 4) some factor outside their control precludes arresting, charging, and prosecuting the offender.

Crime Factor— Any condition which may affect the amount and type of crime that occurs in a geographical area.

Crime Index— The sum total of seven major offenses used to measure the extent, fluctuation, and distribution of crime in a given geographical area. Crime classifications presently used in the index are: 1) murder, 2) forcible rape, 3) robbery, 4) aggravated assault, 5) burglary, 6) larceny, and 7) motor vehicle theft. Note that although arson is considered an index crime, the number of these offenses reported is not included in the calculation of the Crime Index.

Crime Rate: The number of Index offenses (less arson) reported to each unit of population (per 100,000 people in this publication).

FBI— Federal Bureau of Investigation, a division of the U.S. Department of Justice and administrators of the National Uniform Crime Reporting Program.

Hierarchy Rule— A standard UCR scoring practice in which only the most serious offense (as determined by the established index crime order) is counted in a multiple offense situation.

Hotel Rule— A standard UCR scoring practice which limits to one the number of burglaries which can be counted when more than one room is entered for the purpose of committing a felony or theft within a structure generally intended to house transients.

Incident-Based Reporting— A less restrictive and more expansive method of collecting crime data (as opposed to Summary Reporting) in which all the analytical elements associated with an offense or arrest are compiled by a central collection agency on an incident by incident basis.

Index Crime— Any one of eight major offenses used to measure the extent, fluctuation, and distribution of crime in a given geographical area. The eight Index crimes are: 1) murder, 2) forcible rape, 3) robbery, 4) aggravated assault, 5) burglary, 6) larceny, 7) motor vehicle theft, and 8)

arson. When the crime of arson is included, it is referred to as the Modified Crime Index.

Justifiable Homicide— The killing of a felon (while the subject is in the act of committing a felony) by a private citizen or police officer in the line of duty. Justifiable homicides are unfounded murders and are, therefore, not counted as part of the sum total of murders reported in the Crime Index.

Law Enforcement Employee Rate— The number of full-time personnel (sworn and civilian) employed for each unit of population (per 1,000 in this publication).

n— The number of reported offenses.

N/A— Not Applicable. This character is generally used whenever a reasonable crime rate or percent change could not be calculated.

Part 1 Offenses— The first of two main groupings of UCR crime classifications consisting of the eight index crimes plus manslaughter by negligence. Part 1 offenses are by their nature generally more serious and/ or occur more frequently than do Part 2 offenses.

Part 2 Offenses— The second of the two main groupings of crime classifications consisting of all other crime categories not already designated as Part 1 excluding minor traffic violations. Part 2 offenses are generally less serious in nature and/or occur less frequently then the Part 1 offenses. With the exception of simple assault, monthly tabulation of Part 2 offenses is limited to arrest information only in the Summary Reporting System.

Property Crime— Any one or the sum total (less arson) of the following offenses: 1) burglary, 2) larceny, 3) motor vehicle theft, and 4) arson.

Scoring— Counting the number of offenses committed after the police investigation report has been classified.

Structure— For UCR purposes, generally any enclosed area intended for permanent use or occupation. A "structure" is considered to include the following, but not limited to: a dwelling house, apartment, out building, public buildings, offices, factories, etc.

Summary Reporting— A method of collecting crime data adopted for national reporting purposes in which a limited number of analytic data associated with an offense or arrest is compiled by a central collection agency from summary reports completed by each contributing agency.

Unfounded Offense— A record of complaint which is found to be false or baseless after police investigation. The number of these complaints received are not included in the actual number of offenses reported or used in the tabulation of the crime index.

Violent Crime— Any one or the sum total of the following offenses: 1) murder, 2) forcible rape, 3) robbery, and 4) aggravated assault.

UCR— Uniform Crime Reporting.

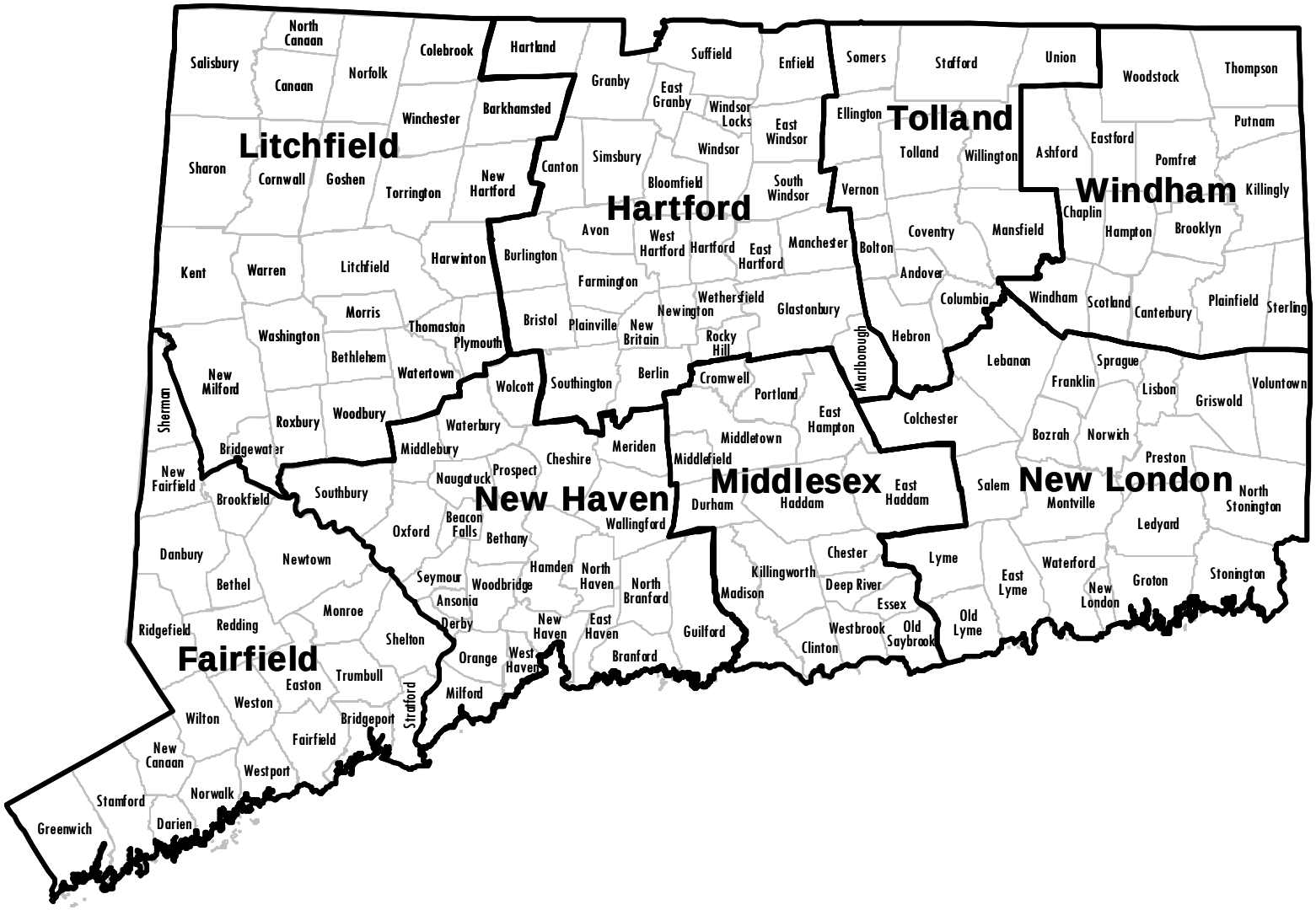
Litchfield
Hartford
Tolland
Windham
New Haven
Middlesex
New London
Fairfield
Salisbury
North Canaan
Canaan
Norfolk
Colebrook
Hartland
Barkhamsted
Winchester
Sharon
Cornwall
Goshen
Torrington
New Hartford
Canton
Granby
East Granby
Suffield
Enfield
Windsor Locks
East Windsor
Simsbury
Windsor
Bloomfield
South Windsor
Somers
Stafford
Union
Ellington
Tolland
Willington
Vernon
Woodstock
Thompson
Putnam
Ashford
Eastford
Pomfret
Killingly
Chaplin
Hampton
Brooklyn
Kent
Warren
Litchfield
Harwinton
Burlington
Avon
West Hartford
Hartford
East Hartford
Manchester
Bolton
Coventry
Mansfield
Andover
Columbia
Windham
Scotland
Canterbury
Plainfield
Sterling
Farmington
Wethersfield
Glastonbury
Morris
Thomaston
Plymouth
Bristol
Plainville
New Britain
Newington
Rocky Hill
Marlborough
Hebron
Lebanon
Sprague
Franklin
Lisbon
Griswold
Voluntown
Washington
Bethlehem
Watertown
Wolcott
Southington
Berlin
Cromwell
Portland
East Hampton
Colchester
Sherman
New Milford
Roxbury
Woodbury
Waterbury
Middlebury
Meriden
Middletown
Middlefield
Bozrah
Norwich
Preston
Bridgewater
New Fairfield
Brookfield
Southbury
Naugatuck
Prospect
Cheshire
Durham
Haddam
East Haddam
Salem
Montville
North Stonington
Ledyard
Beacon Falls
Bethany
Wallingford
Oxford
Danbury
Newtown
Hamden
North Haven
North Branford
Killingworth
Chester
Lyme
Waterford
Bethel
Seymour
Woodbridge
Ansonia
Madison
Deep River
East Lyme
New London
Groton
Stonington
Monroe
Essex
Ridgefield
Redding
Shelton
Derby
New Haven
East Haven
Guilford
Westbrook
Old Saybrook
Old Lyme
Clinton
Orange
West Haven
Branford
Trumbull
Easton
Stratford
Milford
Weston
Wilton
Bridgeport
Fairfield
New Canaan
Westport
Stamford
Norwalk
Darien
Greenwich

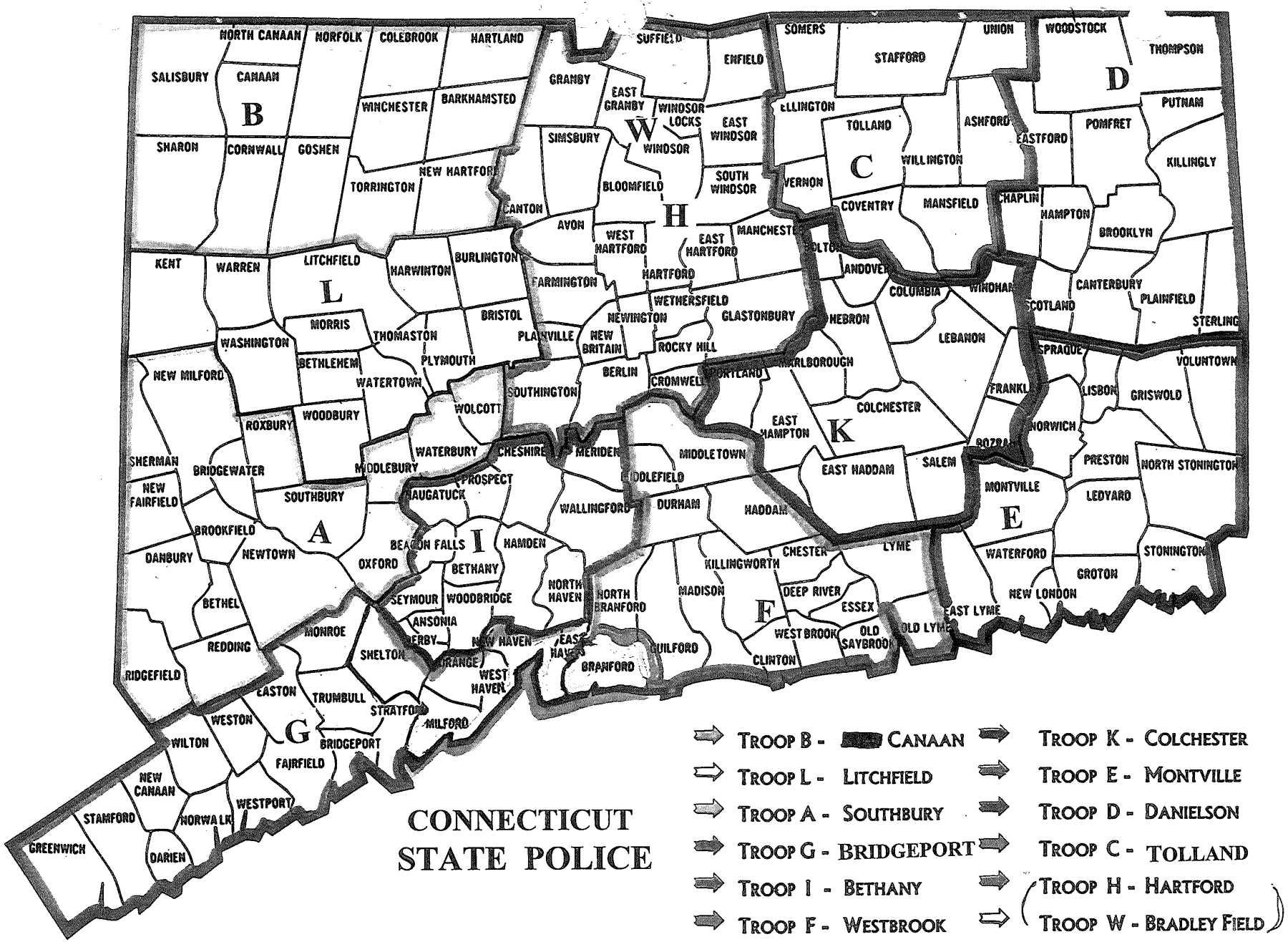
CONNECTICUT STATE POLICE
TROOP B - CANAAN
TROOP L - LITCHFIELD
TROOP A - SOUTHBURY
TROOP G - BRIDGEPORT
TROOP I - BETHANY
TROOP F - WESTBROOK
TROOP K - COLCHESTER
TROOP E - MONTVILLE
TROOP D - DANIELSON
TROOP C - TOLLAND
TROOP H - HARTFORD
TROOP W - BRADLEY FIELD
B
L
A
G
I
F
K
E
D
C
H
W
NORTH CANAAN
NORFOLK
COLEBROOK
HARTLAND
SALISBURY
CANAAN
WINCHESTER
BARKHAMSTED
SHARON
CORNWALL
GOSHEN
TORRINGTON
NEW HARTFORD
KENT
WARREN
LITCHFIELD
HARWINTON
BURLINGTON
MORRIS
WASHINGTON
THOMASTON
BRISTOL
BETHLEHEM
PLYMOUTH
WATERTOWN
NEW MILFORD
WOODBURY
ROXBURY
WOLCOTT
SHERMAN
BRIDGEWATER
MIDDLEBURY
WATERBURY
NEW FAIRFIELD
SOUTHBURY
PROSPECT
NAUGATUCK
BROOKFIELD
DANBURY
NEWTOWN
OXFORD
BEACON FALLS
BETHANY
HAMDEN
BETHEL
SEYMOUR
WOODBRIDGE
ANSONIA
DERBY
MONROE
REDDING
SHELTON
ORANGE
NEW HAVEN
WEST HAVEN
RIDGEFIELD
EASTON
TRUMBULL
STRATFORD
MILFORD
WESTON
BRIDGEPORT
WILTON
FAIRFIELD
NEW CANAAN
WESTPORT
STAMFORD
NORWALK
GREENWICH
DARIEN
GRANBY
SUFFIELD
ENFIELD
EAST GRANBY
WINDSOR LOCKS
EAST WINDSOR
SIMSBURY
WINDSOR
BLOOMFIELD
SOUTH WINDSOR
CANTON
AVON
WEST HARTFORD
EAST HARTFORD
MANCHESTER
FARMINGTON
HARTFORD
WETHERSFIELD
NEWINGTON
GLASTONBURY
PLAINVILLE
NEW BRITAIN
ROCKY HILL
BERLIN
CROMWELL
PORTLAND
SOUTHINGTON
MERIDEN
MIDDLETOWN
MIDDLEFIELD
WALLINGFORD
DURHAM
HADDAM
NORTH HAVEN
NORTH BRANFORD
MADISON
GUILFORD
BRANFORD
EAST HAVEN
SOMERS
STAFFORD
UNION
WOODSTOCK
THOMPSON
ELLINGTON
TOLLAND
ASHFORD
PUTNAM
EASTFORD
POMFRET
VERNON
WILLINGTON
KILLINGLY
COVENTRY
MANSFIELD
CHAPLIN
HAMPTON
BROOKLYN
BOLTON
ANDOVER
COLUMBIA
WINDHAM
CANTERBURY
SCOTLAND
PLAINFIELD
HEBRON
STERLING
LEBANON
SPRAGUE
MARLBOROUGH
VOLUNTOWN
FRANKLIN
LISBON
GRISWOLD
COLCHESTER
EAST HAMPTON
NORWICH
BOZRAH
EAST HADDAM
SALEM
PRESTON
NORTH STONINGTON
MONTVILLE
LEDYARD
KILLINGWORTH
CHESTER
LYME
WATERFORD
STONINGTON
GROTON
DEEP RIVER
ESSEX
NEW LONDON
WEST BROOK
OLD SAYBROOK
OLD LYME
EAST LYME
CLINTON