CRIME

in

Connecticut

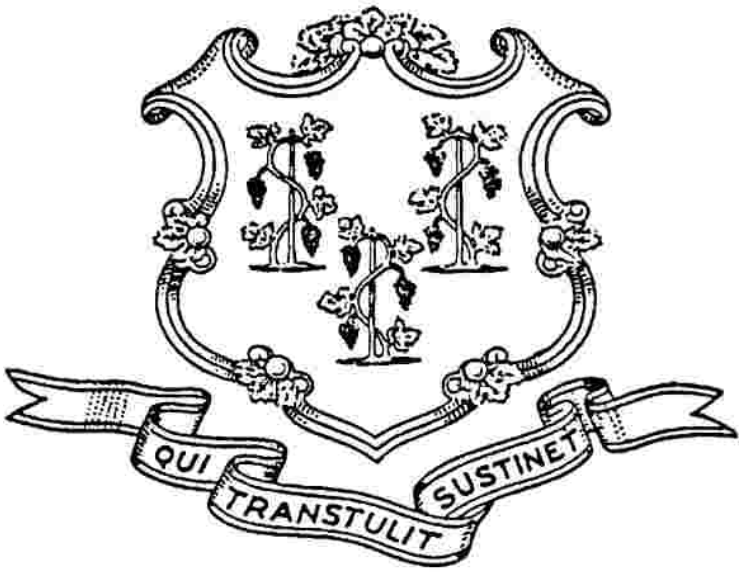

2013

Annual Report of the Uniform Crime Reporting Program
State of Connecticut Department of Emergency
Services and Public Protection, Crimes Analysis Unit

CRIME IN CONNECTICUT

January – December 2013

HONORABLE DANNEL P. MALLOY
GOVERNOR
STATE OF CONNECTICUT

DORA B. SCHRIRO
COMMISSIONER
DEPARTMENT OF EMERGENCY SERVICES AND PUBLIC PROTECTION

CHIEF JOSEPH DOOLEY
SOUTHERN CONNECTICUT STATE UNIVERSITY
PRESIDENT
CONNECTICUT POLICE CHIEFS ASSOCIATION

CHIEF MARC MONTMINY
MANCHESTER POLICE DEPARTMENT
CHAIRMAN, TELECOMMUNICATIONS & TECHNOLOGY COMMITTEE
CONNECTICUT POLICE CHIEFS ASSOCIATION

CONNECTICUT STATE POLICE
CRIMES ANALYSIS UNIT
UNIFORM CRIME REPORTING PROGRAM

Publication Date: *September, 2014*

Acknowledgments

The Connecticut Uniform Crime Reporting Program has been collecting crime data throughout the State since its inception in 1977. The success of the program has been a result of the complete support of Connecticut Chiefs of Police and the Connecticut State Police Crimes Analysis staff.

"Crime in Connecticut-2013" is the thirty-sixth annual crime report that the Department of Emergency Services and Public Protection has published. This annual report continues to be the most comprehensive source of crime related data for the State of Connecticut.

Any comments on this publication can be directed to: Department of Emergency Services and Public Protection, Crimes Analysis Unit, 1111 Country Club Road, Middletown, CT 06457
Phone: 860-685-8030. Email: ctnibrs@ct.gov

DEDICATION
2013

This publication is dedicated to

all Connecticut law enforcement officers

who devote their lives to the continuing mission of public safety.

FORWARD

The 2013 publication of *Crime in Connecticut* is the 36th in a series of annual reports dating back to 1978. *Crime in Connecticut* continues to be Connecticut's most comprehensive compilation of crime data, providing detailed statistics on criminal offenses and arrests statewide. The publication's source data are based upon monthly reporting of crime activity to the Uniform Crime Reporting (UCR) Program at the Connecticut Department of Emergency Services and Public Protection. *Crime in Connecticut* provides police departments, administrators, legislators, advocacy groups, and the general public with important information for planning purposes.

The Connecticut Department of Emergency Services and Public Protection is proud to have 100% participation of data contributors in the Connecticut UCR program. Connecticut law enforcement has consistently provided the necessary resources to make the Connecticut UCR program one of the most effective programs in the United States.

The Department of Emergency Services and Public Protection sincerely appreciates the continued support of law enforcement in the Connecticut UCR Program. We offer special thanks to all sworn and civilian personnel in Connecticut who have dedicated their time and effort to make this publication a continuing success.

CONTENTS

SECTION **PAGE**

Connecticut UCR Program 8

Connecticut Summary Statistics

The Crime Index 11
Violent Crime 12
Property Crime 13

Murder 14
Rape 16
Robbery 17
Aggravated Assault 18
Burglary 19
Larceny 20
Motor Vehicle Theft 21
Arson 22

Arrest Trends (10 years) 23

Offense And Arrest Data

Aggregate Statistics

Connecticut State Totals 25
Connecticut County Totals 27
Urban and Non-Urban Totals 43
Connecticut State Police Totals 47

By Contributor

Andover to Essex 49
Fairfield to Norfolk 149
North Branford to Voluntown 249
Wallingford to Woodstock 349
Casinos, Universities, Capitol Police, ... etc. 395

Special Sections

Law Enforcement Personnel Statistics 420
Law Officers Killed or Assaulted 422
Missing Persons 423

Appendix

Glossary of Terms 425
Connecticut State Maps 428,429

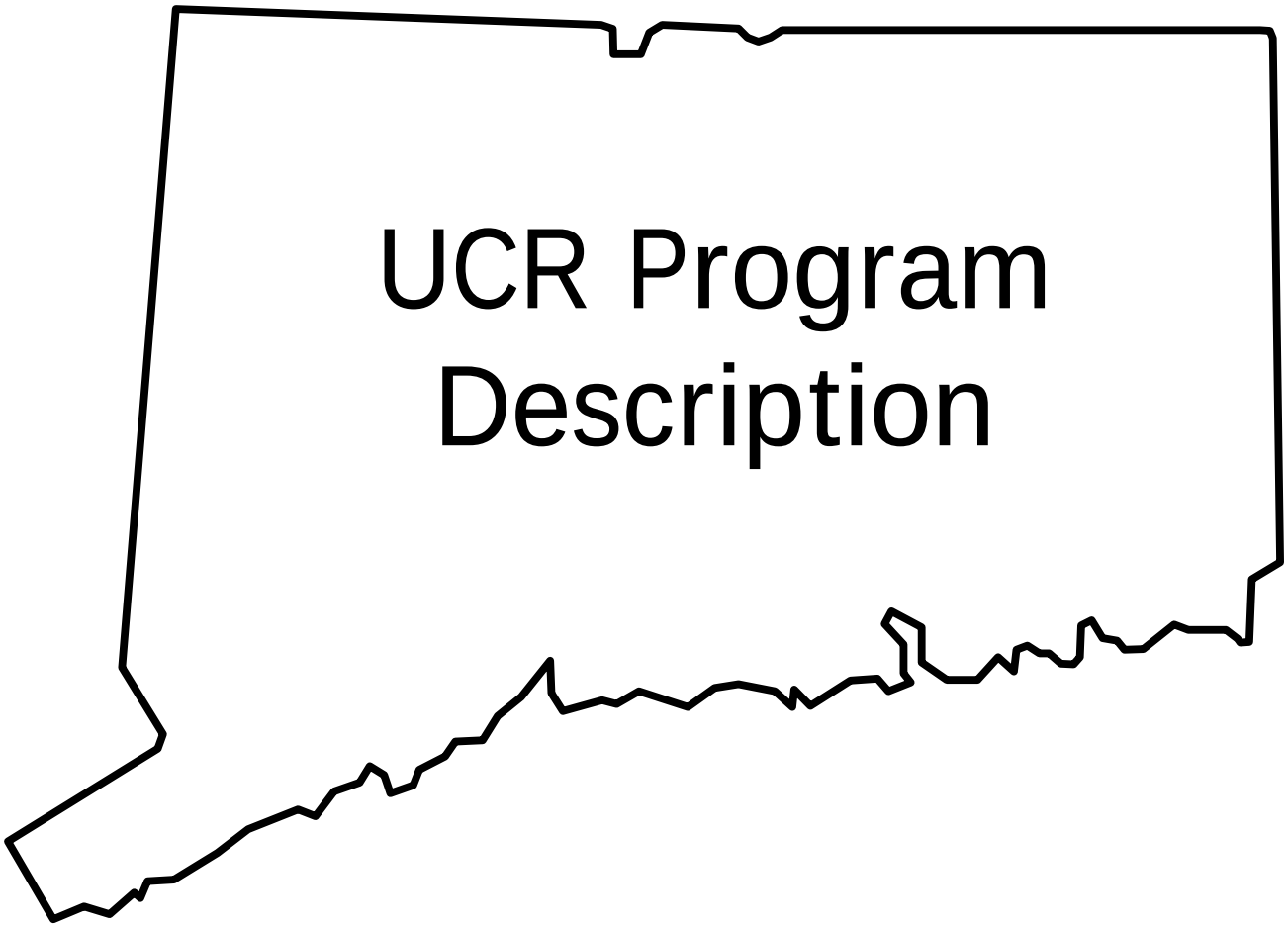

UCR Program Description

Connecticut UCR Program

Purpose

The Uniform Crime Reporting Program periodically measures crime in the United States by counting those offenses brought to the attention of law enforcement agencies. The program's objective is to produce reliable crime statistics for law enforcement administration, operation, and management. Criminal justice professionals, legislators, scholars, and others concerned with crime problems make frequent use of UCR generated statistics. The Uniform Crime Reporting Program measures the extent, fluctuation and distribution of crime throughout the United States.

National Program

Uniform Crime Reporting was initiated in 1929, when the International Association of Chiefs of Police (I.A.C.P.) standardized procedures for crime data collection. On June 11, 1930, Congress enacted legislation authorizing the Federal Bureau of Investigation to collect nationwide crime counts and to serve as the clearinghouse for such data.

Seven offenses were chosen to serve as an Index for gauging fluctuations in the overall volume and rate of crime. Known as the Crime Index, these offenses included the violent crimes of murder, rape, robbery, and aggravated assault and the property crimes of burglary, larceny-theft, and motor vehicle theft. The Index was modified by congressional mandate in 1979 when it added the crime of arson.

During the early planning of the Program, it was recognized that the differences among criminal codes precluded the possibility of computing a national crime total based upon an aggregate of local statistics. Further, because of the variances in punishment for the same offenses in different state codes, no distinction between felony and misdemeanor crimes was possible. To avoid these problems and to provide nationwide uniformity in crime reporting standardized offense definitions were formulated by which law enforcement agencies were to submit data, without regard for local statutes.

The Committee on Uniform Crime Records of the I.A.C.P. continues to advise the F.B.I. in the operation of the UCR Program and offers them a valuable link to local police departments.

State Program

In July 1977, Connecticut began its own Uniform Crime Reporting Program. By August of the same year, data collection began with the recruitment and training of 70 agencies. Today, Connecticut has 100% participation with 102 police departments participating in its UCR Program.

The State Program ensures quality control and uniformity of the crime and arrest reports submitted. The centralized state collection agency streamlines the time consuming process of resolving questions between contributors and verifiers. Upon completion of the quality control process, the returns are forwarded to the F.B.I.

Types of Data Collected

Every month law enforcement agencies throughout the state submit UCR data. They indicate the number of offenses brought to their attention through such sources as victim, police or witness reports.

After counting Crime Index offenses reported, minus any unfounded complaints, contributors provide the number of "actual offenses" and the number of crimes cleared. For a criminal offense to be "cleared," either of the following situations must prevail: (1) at least one person is arrested, charged, and turned over to the court for prosecution; or (2) some element beyond police control precludes the physical arrest of the offender (e.g., death of offender, victim refuses to cooperate, confession by offender already in police custody), resulting in the offense being cleared by "exceptional means." Contributing agencies also include data on the value of property stolen and recovered in connection with the reported offenses, plus specific information regarding homicides, officers assaulted and arson.

UCR arrest data is collected for all crimes except traffic violations. The age, sex, and race of arrestees are reported for all crime categories.

Verification Procedure

UCR reports are set up with numerous internal crosschecks to achieve reporting accuracy of the data. It is standard operating procedure to examine each incoming report for arithmetical

accuracy. Reports are then subjected to logical tests of reasonableness, which are of key importance to confirming validity. Logical errors resulting from misinterpretations of what is to be measured can then be corrected. UCR personnel correct minor errors without contacting contributors, but necessary arithmetical adjustments or unusual variations are brought to the attention of the submitting agency.

UCR Limitations

There are inherent limitations in current crime reporting practices. Of primary importance is the question of how much crime is being reported by the public. The degree to which crimes are being reported varies from area to area. A considerable volume of crime is not reported to law enforcement agencies because the victims consider the offenses against them to be of very little consequence or that the likelihood of apprehending the suspect is small. They may also fear retaliation from offenders, or in fact, be a participant in a crime, i.e., a prostitute who is robbed.

Even with these given limitations, the UCR Program provides the best network of actual state and national crime figures currently available.

Crime Factors

Because not all factors that have an impact on crime problems are measured or considered by the UCR Program, superficial conclusions are sometimes drawn from crime and arrest data, particularly when attempts are made to compare jurisdictions. Local ordinances and criminal justice administrative policies, record-keeping practices, and the degree of adherence to Uniform Crime Reporting standards all affect the number of crimes and arrests reported. Additionally, socio-economic conditions and the characteristics and attitudes of the local population influence the extent and nature of criminal behavior in a community. The following factors must be taken into consideration before an informed assessment of crime data can be made:

- Density and size of the community population and its surrounding area
- Variations in the composition of the population, particularly its age, sex, and race characteristics
- Stability of population with respect to such factors as commuters, seasonal residents, and other transient groups
- Economic conditions, including unemployment
- Cultural conditions, such as educational, recreational, and religious characteristics
- Climate
- The trafficking and abuse of drugs in the community
- Effective strength of law enforcement agencies
- Administrative and investigative efficiency of the local law enforcement agency
- Policies of other components of the criminal justice system, such as prosecutorial, judicial, correctional, and probational
- Attitudes of citizens toward crime
- Crime reporting practices of citizens

NIBRS Implementation

The Connecticut UCR program has made significant progress toward establishing a statewide National Incident-Based Reporting System (NIBRS). NIBRS is a second-generation UCR system, in which information is collected and reported on an incident level, thereby permitting numerous cross-tabular statistics (e.g., the number of incidents in which a white juvenile male used a firearm to rob a convenience store after midnight.) By the end of 2013, 82 of 102 Connecticut law enforcement agencies were reporting NIBRS data to the statewide repository.

Questions regarding Summary UCR, NIBRS, or new directions in crime reporting at the FBI should be directed to:

Department of Emergency Services & Public Protection
Crimes Analysis Unit
1111 Country Club Road
Middletown, CT 06457
Phone: 860-685-8030
Email: ctnibrs@ct.gov

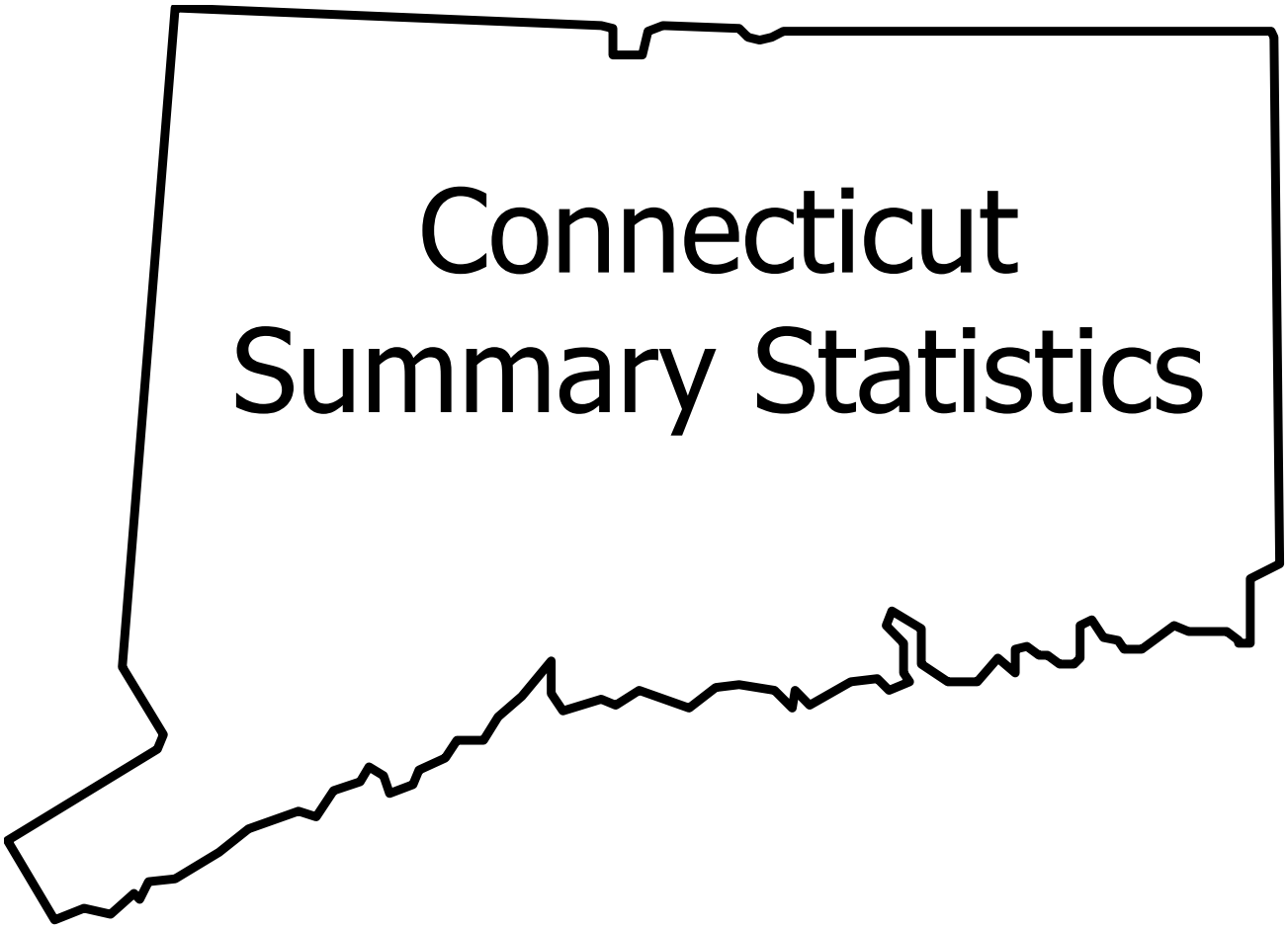

Connecticut Summary Statistics

The Crime Index

DEFINITION: A summary statistic of crime comprising the total number of index offenses that occur within a particular time (e.g., year 2013) and location (e.g., Connecticut). The index offenses include murder, rape, robbery, aggravated assault, burglary, larceny, and motor vehicle theft.

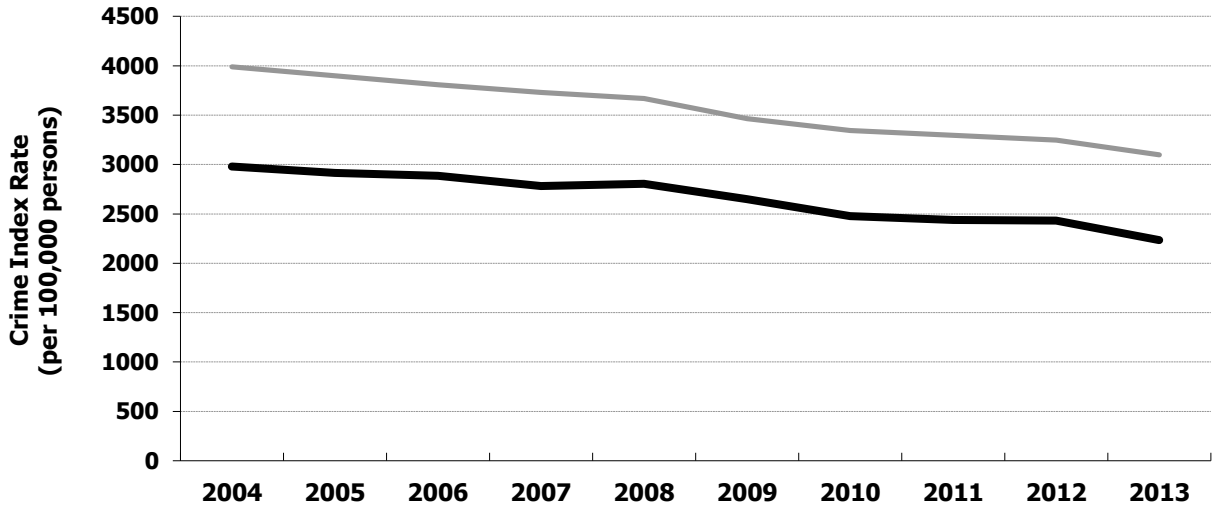

	2004	2005	2006	2007	2008	2009	2010	2011	2012	2013
US Rate:	3990.86	3898.94	3808.07	3730.45	3667.02	3465.52	3345.52	3294.93	3246.08	3098.63
CT Rate:	2981.24	2913.69	2886.10	2781.03	2805.00	2650.28	2478.84	2438.97	2433.40	2233.82
CT Offenses:	104451	102279	101152	97400	98210	93244	88596	87332	87367	80298
CT % Change:		-2%	-1%	-4%	1%	-5%	-5%	-1%	0%	-8%
CT Clearances:	20215	19489	19507	19924	21095	21095	20127	20108	20417	19320
CT % Cleared:	19%	19%	19%	20%	21%	23%	23%	23%	23%	24%
CT Pop (millions):	3.504	3.510	3.505	3.502	3.501	3.518	3.574	3.581	3.590	3.595

Crime Index Components for Connecticut

Murder	N:	100	112	135	108	128	107	132	129	143(1)	86
	R:	2.85	3.19	3.85	3.08	3.66	3.04	3.69	3.60	3.98	2.39
Rape	N:	778	757	714	703	685	650	599	688	923(2)	631
	R:	22.21	21.57	20.37	20.07	19.56	18.48	16.76	19.21	25.71	17.55
	R:	43.03	41.79	39.48	38.90	37.92	35.80	32.48	37.24	49.82	34.02
Robbery	N:	4239	4142	4460	4328	4049	3993	3554	3690	3691	3528
	R:	120.99	118.00	127.25	123.58	115.64	113.49	99.44	103.05	102.80	98.15
Ag Assault	N:	5137	5085	5216	5411	5906	5782	5792	5380	5410	4862
	R:	146.62	144.86	148.82	154.50	168.68	164.34	162.06	150.25	150.68	135.26
Burglary	N:	15978	15628	15549	15684	15122	15151	15158	15468	14738	12905
	R:	456.04	445.20	443.65	447.82	431.90	430.64	424.11	431.98	410.49	359.01
Larceny	N:	67158	65875	64807	61250	63497	60137	56705	55357	56021	52071
	R:	1916.83	1876.62	1849.09	1748.85	1813.56	1709.28	1586.56	1545.98	1560.33	1448.57
MV Theft	N:	11061	10680	10271	9916	8823	7424	6656	6620	6441	6215
	R:	315.70	304.25	293.05	283.13	252.00	211.01	186.23	184.88	179.40	172.90
Arson°	N:	536	514	479	485	497	396	424	379	377	271
	R:	15.30	14.64	13.67	13.85	14.20	11.26	11.86	10.58	10.50	7.54

N: Number of Offenses; R: Rate per 100,000 persons; R_F: Rate per 100,000 females;

° Arson is not included in the calculation of the traditional Crime Index, but it is a component in a "modified" Crime Index.

1. Includes 26 victims of Newtown mass shooting. **The FBI's Crime in the U.S. Report for 2013 inadvertently excludes these victims from their 2012 data because of a coding error. This will be corrected for future FBI reporting.**
2. Includes repeated offenses (separate time and place) of single offender in Bridgeport.

Violent Crime

DEFINITION: The sum of all murder, rape, robbery, and aggravated assault offenses that occur within a particular time (e.g., year 2003) and location (e.g., Connecticut).

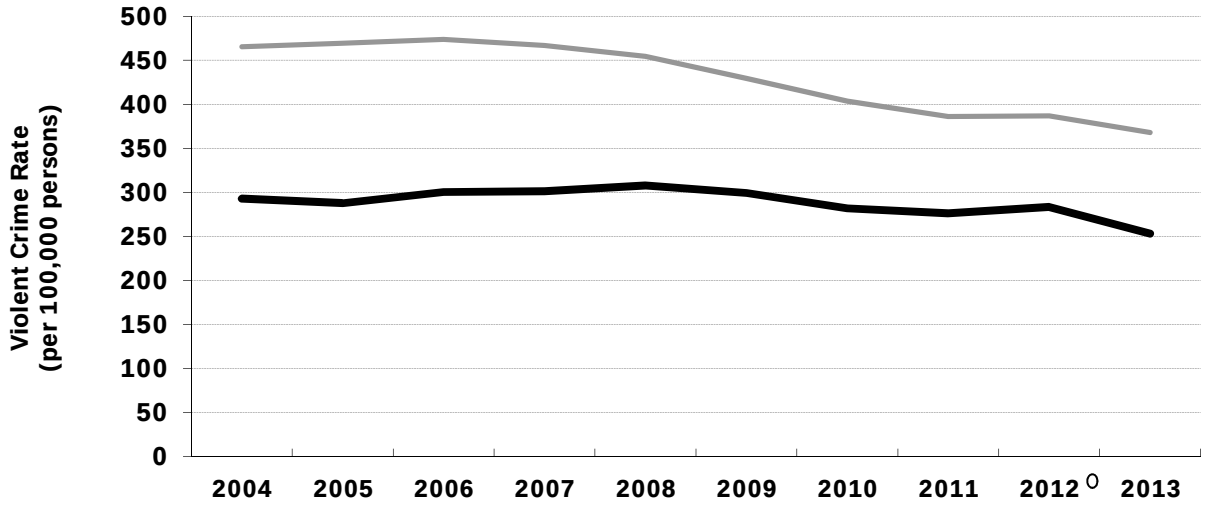

	2004	2005	2006	2007	2008	2009	2010	2011	2012 º	2013
US Rate:	465.51	469.18	473.53	466.92	454.52	429.44	403.65	386.26	386.88	367.93
CT Rate:	292.67	287.61	300.30	301.23	307.55	299.35	281.95	276.12	283.18	253.35
CT Offenses:	10254	10096	10525	10550	10768	10532	10077	9887	10167	9107
CT % Change:		-2%	4%	0%	2%	-2%	-4%	-2%	3%	-10%
CT Clearances:	4966	4701	4783	4870	5326	5203	5215	5029	4873	4809
CT % Cleared:	48%	47%	45%	46%	49%	49%	52%	51%	48%	53%

YEAR 2013 OFFENSES BY CATEGORY

% of Violent Crime

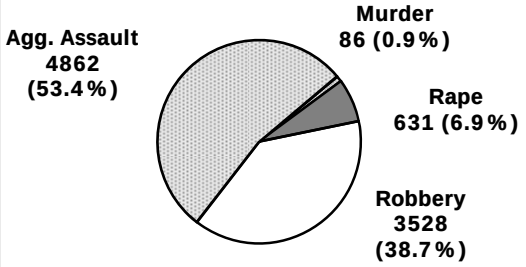

Clearance Rates

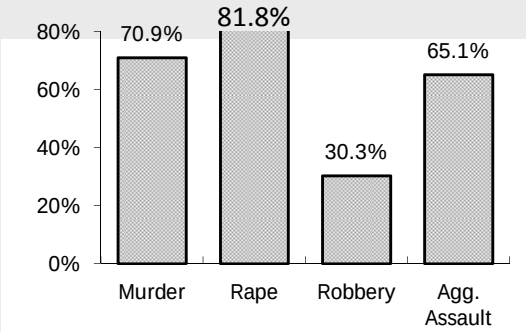

Weapons		Murder	Robbery	Agg. Assault
Firearm	Handgun	40	N/A	N/A
	Rifle	0	N/A	N/A
	Shotgun	0	N/A	N/A
	Other/Unspecif.	20	1148	633
	Subtotal	60	1148	633
Knife		12	351	1044
Strongarm		7	1750	1380
Other Dangerous	Blunt Object	2	N/A	N/A
	Asphyxiation	1	N/A	N/A
	Fire	0	N/A	N/A
	Other/Unspecif.	4	279	1805
	Subtotal	7	279	1805
Total		86	3528	4862

º Includes 26 victims of Newtown mass shooting. **The FBI's Crime in the U.S. Report for 2013 inadvertently excludes these victims from their 2012 data because of a coding error. This will be corrected for future FBI reporting.**

ºIncludes repeated offenses (separate time and place) of single offender in Bridgeport.

Property Crime

DEFINITION: The sum of all burglary, larceny, and motor vehicle theft offenses that occur within a particular time (e.g., year 2004) and location (e.g., Connecticut).

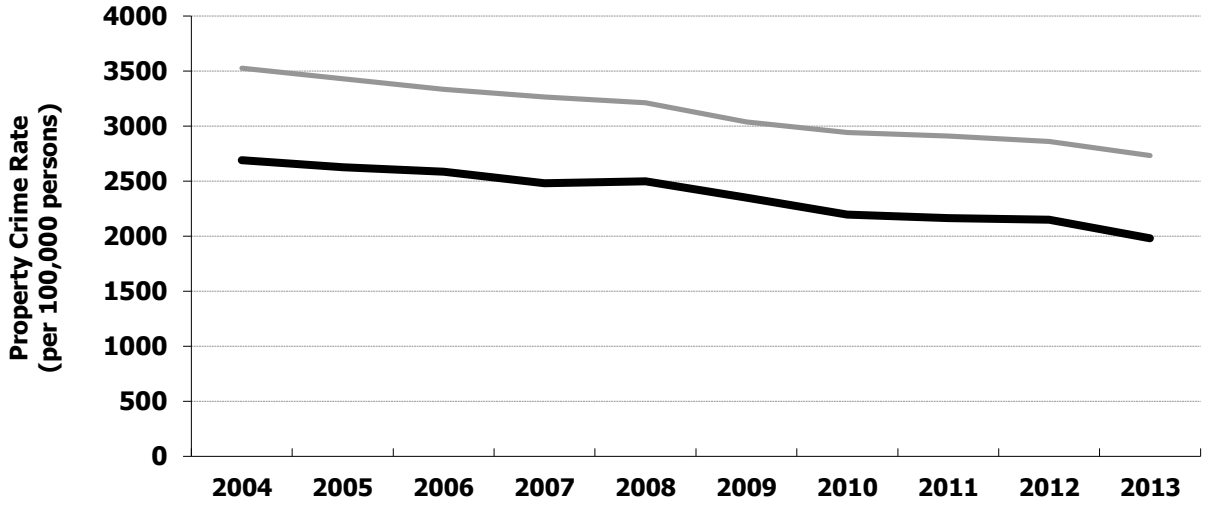

	2004	2005	2006	2007	2008	2009	2010	2011	2012	2013
US Rate:	3525.35	3429.76	3334.54	3263.52	3212.50	3036.08	2941.87	2908.67	2859.20	2730.69
CT Rate:	2688.57	2626.08	2585.79	2479.80	2497.46	2350.93	2196.90	2162.85	2150.22	1980.47
CT Offenses:	94197	92183	90627	86850	87442	82712	78519	77445	77200	71191
CT % Change:		-2%	-2%	-4%	1%	-5%	-5%	-1%	0%	-8%
CT Clearances:	15249	14788	14724	15054	15769	15892	14912	15079	15544	14511
CT % Cleared:	16%	16%	16%	17%	18%	19%	19%	19%	20%	20%

YEAR 2013 OFFENSES BY CATEGORY

% of Property Crime

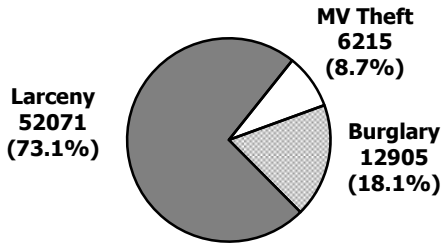

Clearance Rates

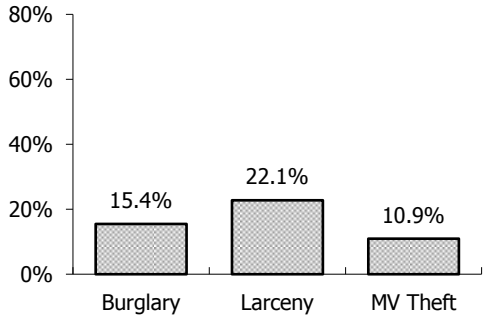

Property Stolen and Recovered*

	Value ($) Stolen	Value ($) Recovered	%
Currency, coin …	16,423,401	612,213	4%
Jewelry, gold …	21,347,572	1,000,846	5%
Clothing, furs	2,366,460	377,063	16%
Office Equipment	4,149,552	253,689	6%
TV's, radios …	2,980,438	154,106	5%
Firearms	298,124	23,288	8%
Household goods	1,438,710	108,042	8%
Consumable	812,833	149,630	18%
Livestock	19,510	2,790	14%
Miscellaneous	27,810,183	2,452,205	9%
Subtotal	77,646,783	5,133,872	7%
Motor Vehicles	32,699,229	18,732,520	57%
Total:	110,346,012	23,866,392	22%

* Value stolen and recovered includes property from all crimes

Murder

DEFINITION: "Murder and nonnegligent manslaughter are the willful killing of one person by another."

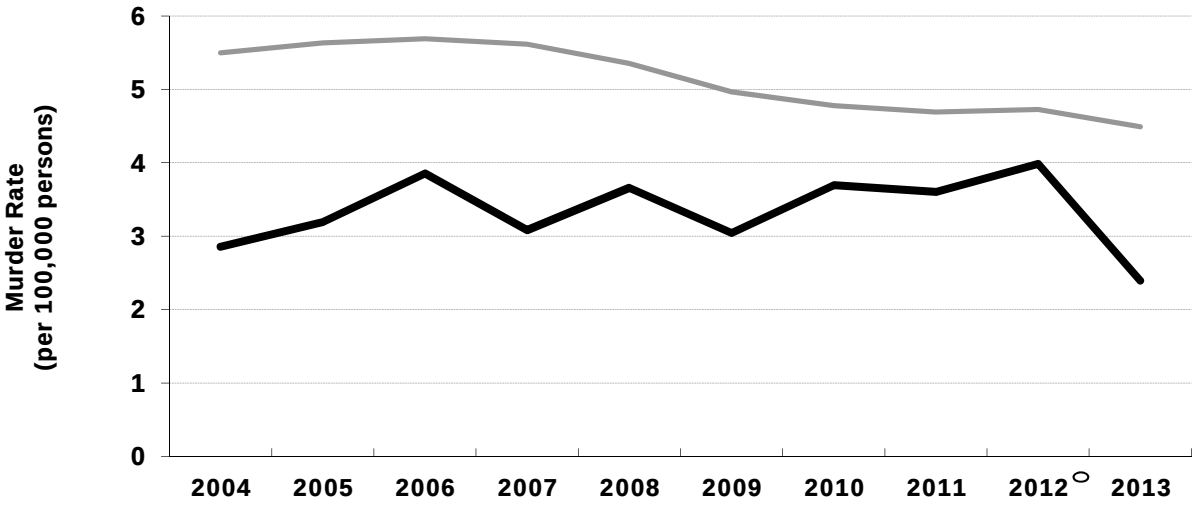

	2004	2005	2006	2007	2008	2009	2010	2011	2012	2013
US Rate:	5.50	5.63	5.69	5.61	5.35	4.96	4.78	4.69	4.72	4.49
CT Rate:	2.85	3.19	3.85	3.08	3.66	3.04	3.69	3.60	3.98	2.39
CT Offenses:	100	112	135	108	128	107	132	129	143	86
CT % Change:		12%	21%	-20%	19%	-16%	23%	-2%	11%	-40%
CT Clearances:	68	79	81	52	82	76	81	79	118	61
CT % Cleared:	68%	71%	60%	48%	64%	71%	61%	61%	83%	71%

YEAR 2013 OFFENSES BY CATEGORY

Victim Demographics

		AGE <18	AGE 18+	AGE Unk	Total
Sex	Male	4	63	°2	69
	Female	3	14	0	17
	Unknown	0	0	0	0
Race	White	4	23	2	29
	Black	3	50	0	53
	Asian	0	0	0	0
	Indian	0	0	0	0
	Unknown	0	4	0	4
Total		7	77	2	86

Offender Demographics

		AGE <18	AGE 18+	AGE Unk	Total
Sex	Male	6	64	0	70
	Female	0	7	0	7
	Unknown	0	0	26	26
Race	White	0	19	0	19
	Black	4	34	0	38
	Asian	0	0	0	0
	Indian	0	0	0	0
	Unknown	2	18	26	46
Total		6	71	26	103

Victim Age

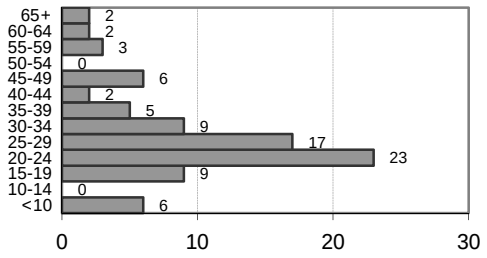

Offender Age

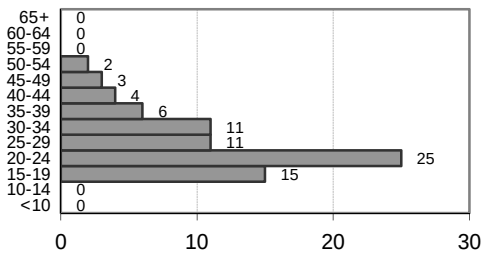

° Includes 26 victims of Newtown mass shooting. **The FBI's Crime in U.S. Report for 2013 inadvertently excludes these victims from their 2012 data because of a coding error. This will be corrected for future FBI reporting.**

°Victim Age "Unknown" not included.

Murder (cont.)

Murder Circumstance

	n	%
Argument	13	15%
Lover's Quarrel	3	3%
Drug Dealing	1	1%
Other Felony	6	7%
LEOKA	0	
Gangland	2	2%
Juvenile Gang	0	
Mercy Killing	0	
Other	27	31%
Unknown	34	40%

Murder Weapon

	n	%
Handgun	40	47%
Rifle	0	
Shotgun	0	
Other/Unspec. Firearm	20	23%
Knife/Cutting Instrument	12	14%
Blunt Object	2	2%
Motor Vehicle	1	1%
Strongarm	7	8%
Poison	0	
Explosives	0	
Fire	0	
Narcotics	0	
Asphyxiation	1	1%
Other	3	3%
Unknown	0	

Victims' Relationship to Offender

	male		female	
	n	%	n	%
Spouse	0		1	6%
Live-In	0		0	
Ex-spouse	0		0	
Ex-live-in	1	1%	0	
Co-procreator	1	1%	1	6%
Parent	1	1%	2	12%
Stepparent	0		0	
In-law	0		0	
Grandparent	0		0	
Child	2	3%	1	6%
Stepchild	0		0	
Grandchild	2	3%	0	
Sibling	0		0	
Other Family	0		0	
Boy/Girlfriend	0		7	41%
Homosexual	1	1%	0	
Child of Partner	0		2	12%
Friend	1	1%	0	
Neighbor	0		0	
Employee	0		0	
Employer	0		0	
Babysittee	0		0	
Acquaintance	7	10%	2	12%
Other Known	6	9%	0	
Stranger	4	6%	1	6%
Unknown	43	62%	0	

Circumstance Categories

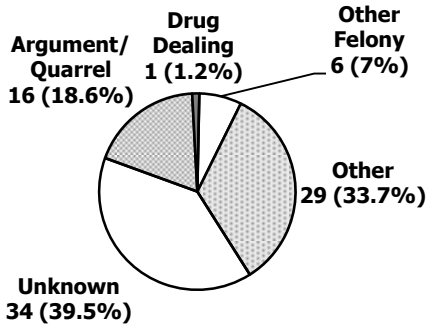

Relationship Categories

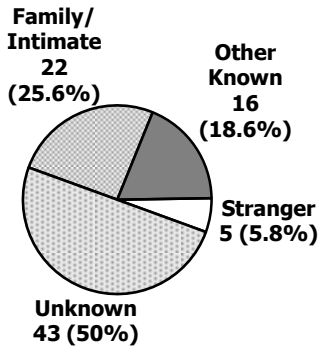

Rape

DEFINITION: "Carnal knowledge of a female forcibly and against her will."*

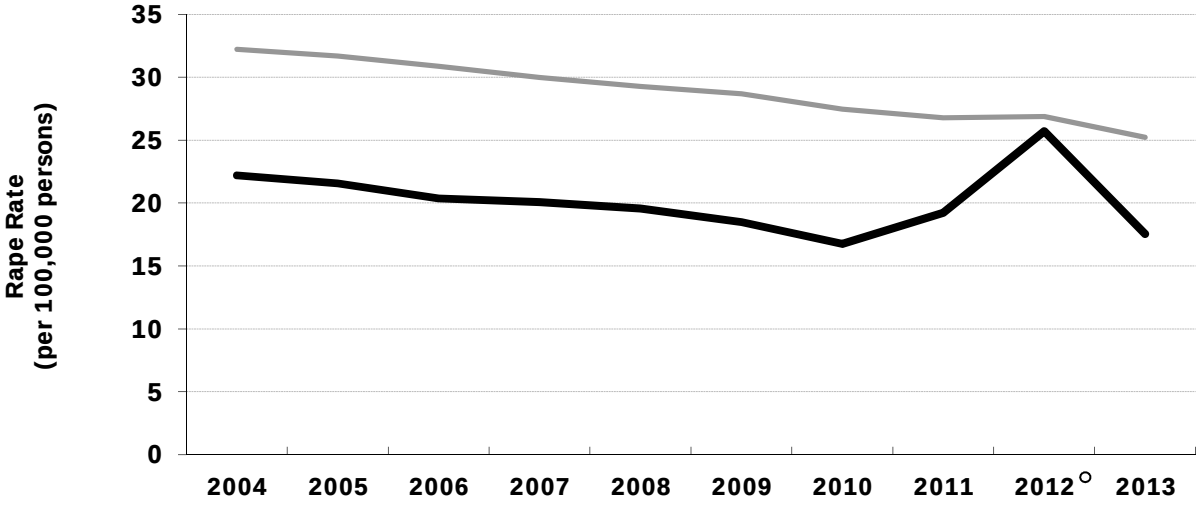

	2004	2005	2006	2007	2008	2009	2010	2011	2012°	2013
US Rate:	32.23	31.69	30.88	29.98	29.27	28.70	27.46	26.77	26.88	25.23
CT Rate:	22.21	21.57	20.37	20.07	19.56	18.48	16.76	19.21	25.71	17.55
CT Rate$_F$:	43.03	41.79	39.48	38.90	37.92	35.80	32.48	37.24	49.82	34.02
CT Offenses:	778	757	714	703	685	650	599	688	923	631
CT % Change:		-3%	-6%	-2%	-3%	-5%	-8%	15%	34%	-32%
CT Clearances:	338	302	295	295	249	240	185	295	227	516
CT % Cleared:	43%	40%	41%	42%	36%	37%	31%	43%	25%	82%

RF: Rate per 100,000 females

YEAR 2013 OFFENSES BY CATEGORY

Attempted/Completed

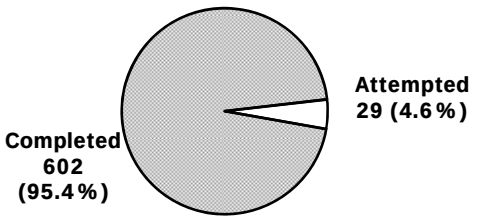

Arrestee Demographics

	AGE <18	AGE 18+	Total
Male	30	182	212
Female	0	6	6
White	18	130	148
Black	12	52	64
Asian	0	0	0
Indian	0	1	1
Unkn Race	0	5	5
Total	30	188	218

*Defining Rape

In 1930, the FBI's definition of rape was focused upon nonconsensual intercourse involving a male perpetrator and female victim. This definition has been retained in UCR to ensure comparability of rape statistics over the years. More recently, the FBI has adopted a definition of rape that recognizes male victims, female perpetrators, and non-intercourse forms of rape. For more information, see the FBI's National Incident-Based Reporting System. Also note that we present data on other sex offenses in the arrest section of *Crimes in Connecticut*.

Arrestee Age

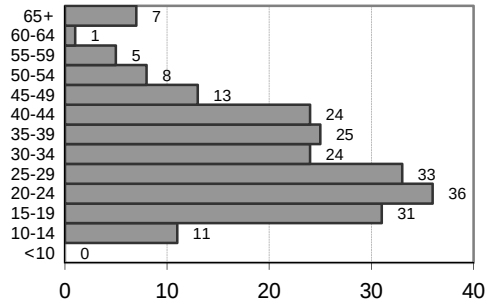

° Includes repeated offenses (separate time and place) of single offender in Bridgeport

Robbery

DEFINITION: "Taking or attempting to take anything of value from the care, custody, or control of a person or persons by force, threat of force or violence, or by putting the victim in fear."

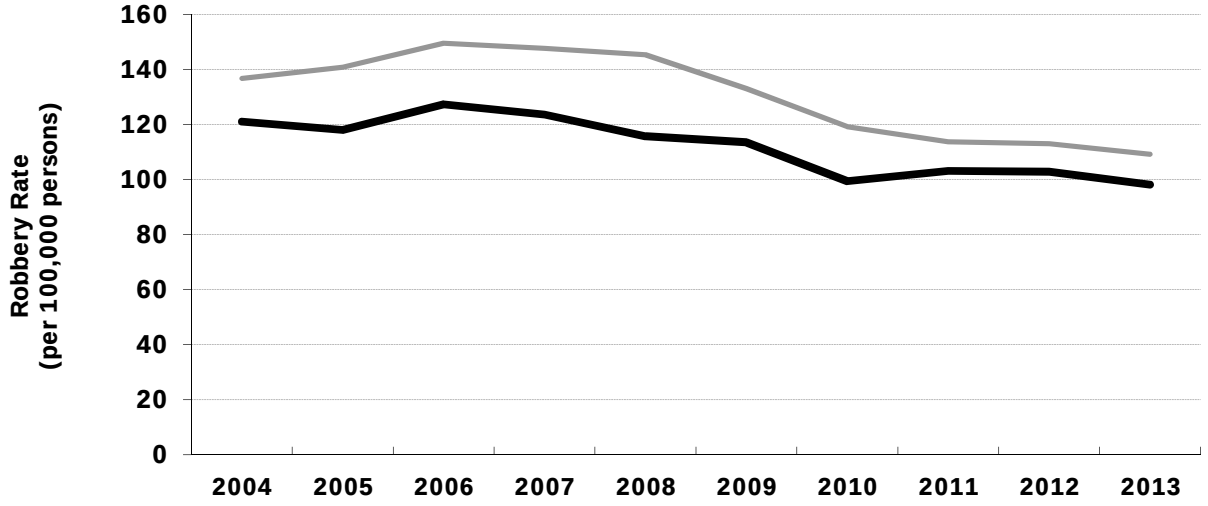

	2004	2005	2006	2007	2008	2009	2010	2011	2012	2013
US Rate:	136.67	140.72	149.43	147.58	145.32	132.97	119.14	113.74	112.94	109.14
CT Rate:	120.99	118.00	127.25	123.58	115.64	113.49	99.44	103.05	102.80	98.15
CT Offenses:	4239	4142	4460	4328	4049	3993	3554	3690	3691	3528
CT % Change:		-2%	8%	-3%	-6%	-1%	-11%	4%	0%	-4%
CT Clearances:	1251	1092	1126	1168	1145	1124	1113	1127	1069	1068
CT % Cleared:	30%	26%	25%	27%	28%	28%	31%	31%	29%	30%

YEAR 2013 OFFENSES BY CATEGORY

Weapon

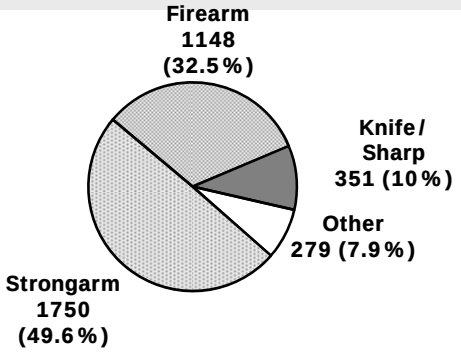

Arrestee Demographics

	AGE <18	AGE 18+	Total
Male	245	962	1207
Female	18	154	172
White	71	538	609
Black	192	563	755
Asian	0	4	4
Indian	0	1	1
Unkn Race	0	10	10
Total	263	1116	1379

Location and Loss

	n	Loss	Avg Loss
Hwy/Street	2058	$ 838,240	$ 407
Gas Station	76	$ 33,110	$ 436
Conven. Store	202	$ 125,410	$ 621
Bank	68	$ 294,841	$ 4,336
Other Business	484	$ 754,445	$ 1,559
Residence	320	$ 244,146	$ 763
Miscellaneous	320	$ 413,731	$ 1,293
Total	3528	$ 2,703,923	$ 766

Arrestee Age

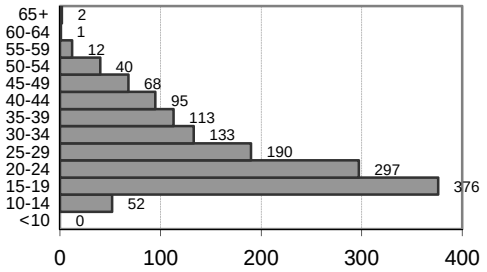

Aggravated Assault

DEFINITION: "Unlawful attack by one person upon another for the purpose of inflicting severe or aggravated bodily injury. This type of assault usually is accompanied by the use of a weapon or by means likely to produce death or great bodily harm."

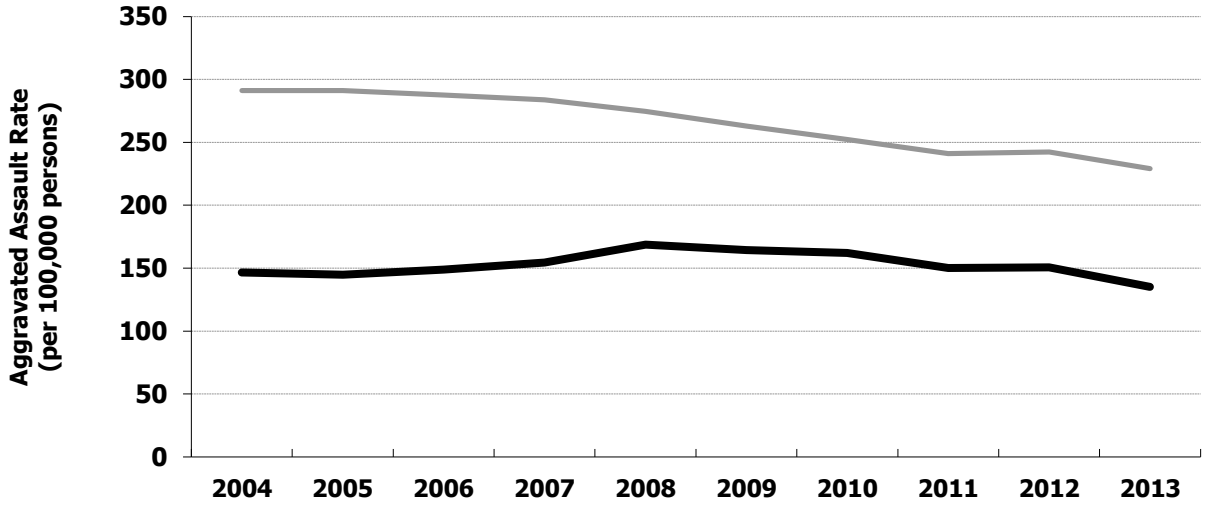

	2004	2005	2006	2007	2008	2009	2010	2011	2012	2013
US Rate:	291.13	291.13	287.53	283.75	274.58	262.81	252.28	241.06	242.34	229.07
CT Rate:	146.62	144.86	148.82	154.50	168.68	164.34	162.06	150.25	150.68	135.26
CT Offenses:	5137	5085	5216	5411	5906	5782	5792	5380	5410	4862
CT % Change:		-1%	3%	4%	9%	-2%	0%	-7%	1%	-10%
CT Clearances:	3309	3228	3281	3355	3850	3763	3836	3528	3459	3164
CT % Cleared:	64%	63%	63%	62%	65%	65%	66%	66%	64%	65%

YEAR 2013 OFFENSES BY CATEGORY

Weapon

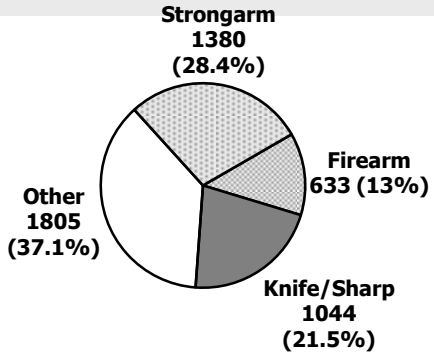

Arrestee Demographics

	AGE <18	AGE 18+	Total
Male	167	1852	2019
Female	72	672	744
White	115	1469	1584
Black	120	1020	1140
Asian	2	15	17
Indian	0	9	9
Unkn Race	2	11	13
Total	239	2524	2763

Clearances

	clr	%
Aggravated Assault		
Firearm	266	42%
Knife/Cutting Instr.	729	70%
Other Dangerous Weap.	1210	67%
Strongarm	959	69%
Simple Assault	19844	68%
Murder	61	71%
Negligent Manslaughter	5	71%

Arrestee Age

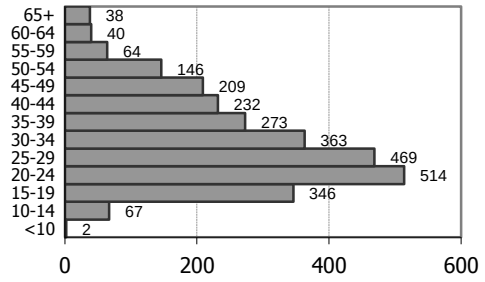

Burglary

DEFINITION: "Unlawful entry of a structure to commit a felony or a theft."

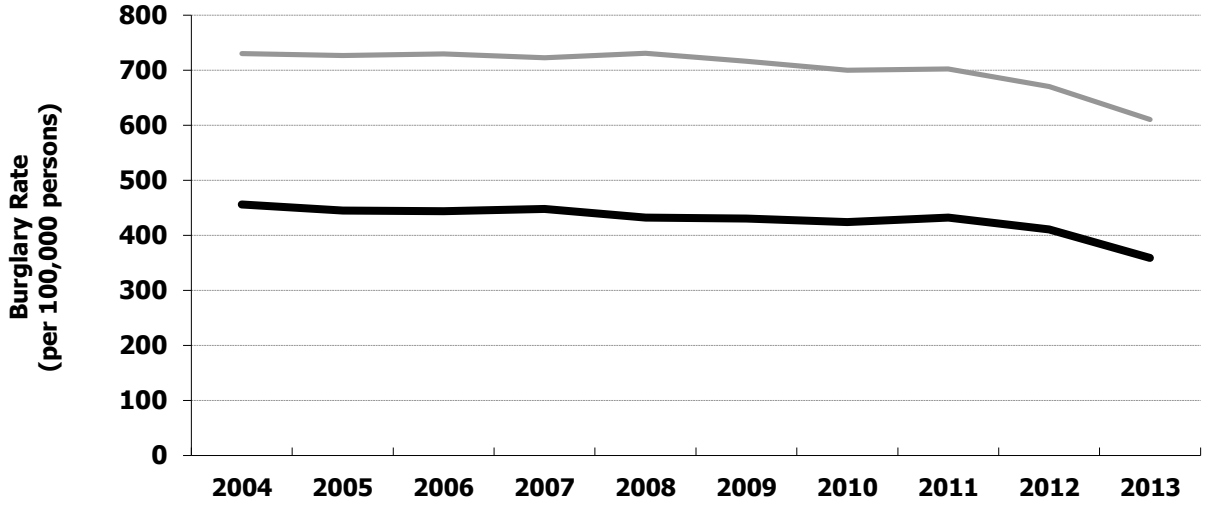

	2004	2005	2006	2007	2008	2009	2010	2011	2012	2013
US Rate:	729.92	726.74	729.38	722.48	730.84	716.31	699.57	702.20	670.18	610.03
CT Rate:	456.04	445.20	443.65	447.82	431.90	430.64	424.11	431.98	410.49	359.01
CT Offenses:	15978	15628	15549	15684	15122	15151	15158	15468	14738	12905
CT % Change:		-2%	-1%	1%	-4%	0%	0%	2%	-5%	-12%
CT Clearances:	2320	2315	2308	2312	2393	2235	2237	2252	2287	1993
CT % Cleared:	15%	15%	15%	15%	16%	15%	15%	15%	16%	15%

YEAR 2013 OFFENSES BY CATEGORY

Time and Location

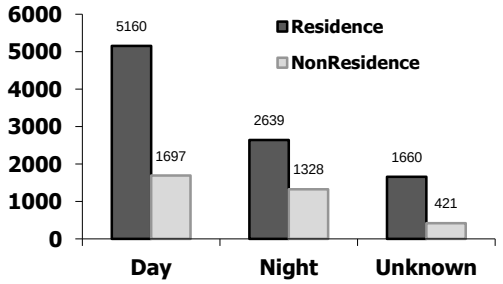

Arrestee Demographics

	AGE <18	AGE 18+	Total
Male	**275**	**1826**	**2101**
Female	**26**	**239**	**265**
White	**200**	**1513**	**1713**
Black	**101**	**523**	**624**
Asian	**0**	**3**	**3**
Indian	**0**	**3**	**3**
Unkn Race	**0**	**23**	**23**
Total	**301**	**2065**	**2366**

Time, Location & Loss

	n	Loss	Avg Loss
Residence			
Day	5160	$ 9,952,789	$ 1,929
Night	2639	$ 5,156,896	$ 1,954
Unknown	1660	$ 3,290,448	$ 1,982
NonResidence			
Day	1697	$ 3,883,145	$ 2,288
Night	1328	$ 1,410,115	$ 1,062
Unknown	421	$ 733,278	$ 1,742
Total	12905	$ 24,426,671	$ 1,893

Arrestee Age

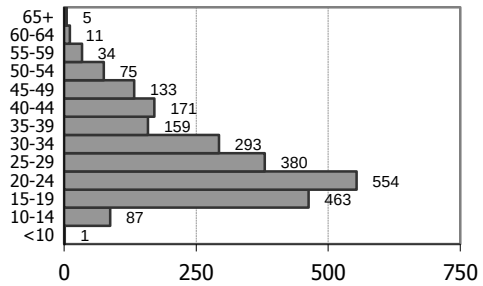

Larceny

DEFINITION: "Unlawful taking, carrying, leading, or riding away of property from the possession or constructive possession of another."

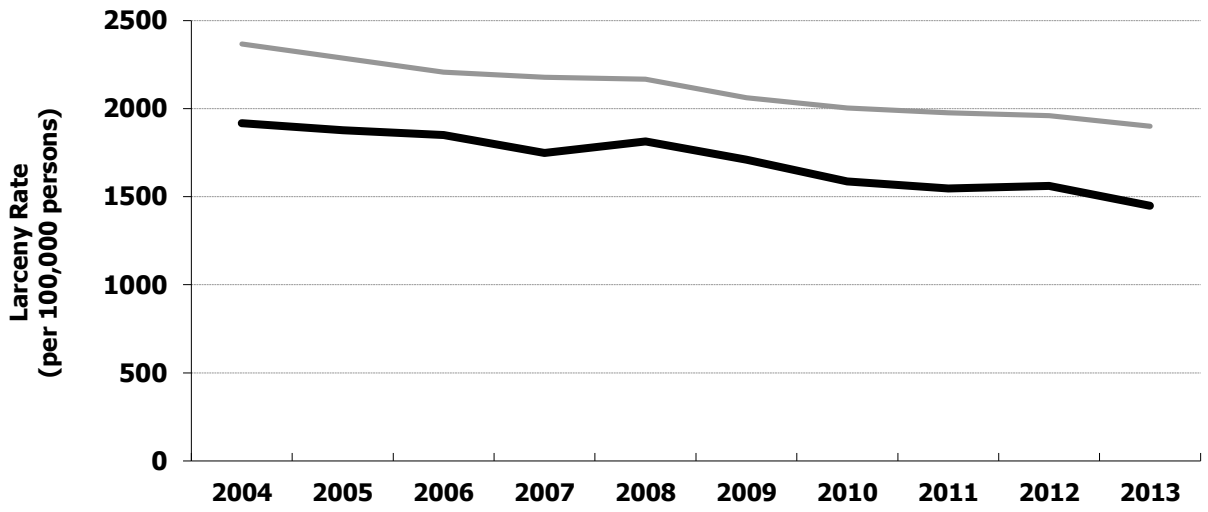

	2004	2005	2006	2007	2008	2009	2010	2011	2012	2013
US Rate:	2365.93	2286.29	2206.76	2177.76	2166.97	2060.94	2003.55	1976.88	1959.33	1899.37
CT Rate:	1916.83	1876.62	1849.09	1748.85	1813.56	1709.28	1586.56	1545.98	1560.33	1448.57
CT Offenses:	67158	65875	64807	61250	63497	60137	56705	55357	56021	52071
CT % Change:		-2%	-2%	-5%	4%	-5%	-6%	-2%	1%	-7%
CT Clearances:	11896	11433	11375	11767	12527	12899	11972	12210	12590	11839
CT % Cleared:	18%	17%	18%	19%	20%	21%	21%	22%	22%	23%

YEAR 2013 OFFENSES BY CATEGORY

Value of Stolen Items

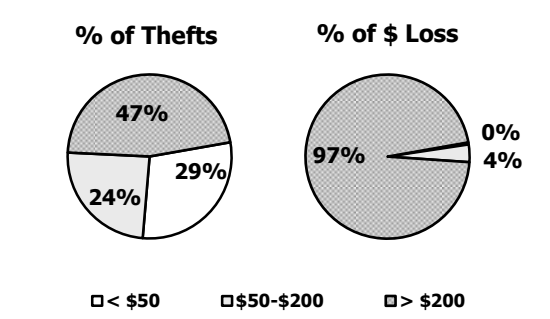

Arrestee Demographics

	AGE <18	AGE 18+	Total
Male	**847**	**7100**	**7947**
Female	**637**	**5246**	**5883**
White	**860**	**8824**	**9684**
Black	**592**	**3267**	**3859**
Asian	**8**	**117**	**125**
Indian	**6**	**16**	**22**
Unkn Race	**18**	**122**	**140**
Total	**1484**	**12346**	**13830**

Type of Theft

	n	Loss	Av Loss
Pocket-Picking	254	$ 56,195	$ 221
Purse-Snatching	145	$ 82,571	$ 569
Shoplifting	10994	$ 2,990,903	$ 272
Items from MV	10874	$ 5,311,327	$ 488
MV Parts	4548	$ 3,049,906	$ 671
Bicycles	1502	$ 477,966	$ 318
From Buildings	10029	$ 15,357,280	$ 1,531
From Coin-Op	84	$ 98,099	$ 1,168
All Other	13641	$ 24,118,759	$ 1,768
Total	52071	$ 51,543,006	$ 990

Arrestee Age

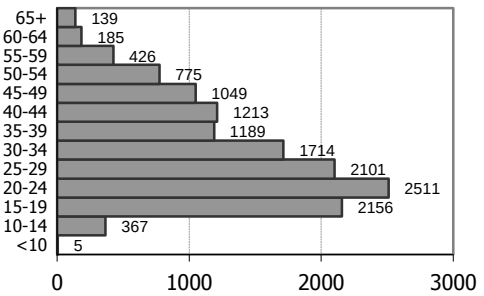

Motor Vehicle Theft

DEFINITION: "Theft or attempted theft of a motor vehicle."

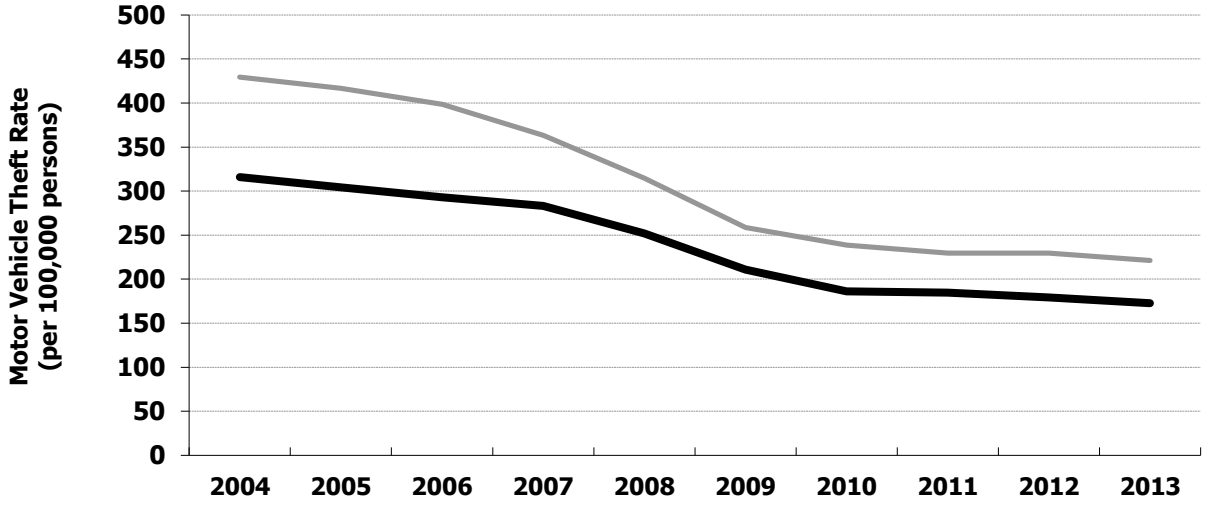

	2004	2005	2006	2007	2008	2009	2010	2011	2012	2013
US Rate:	429.49	416.73	398.40	363.29	314.69	258.83	238.75	229.59	229.70	221.30
CT Rate:	315.70	304.25	293.05	283.13	252.00	211.01	186.23	184.88	179.40	172.90
CT Offenses:	11061	10680	10271	9916	8823	7424	6656	6620	6441	6215
CT % Change:		-3%	-4%	-3%	-11%	-16%	-10%	-1%	-3%	-4%
CT Clearances:	1033	1040	1041	975	849	758	703	617	667	679
CT % Cleared:	9%	10%	10%	10%	10%	10%	11%	9%	10%	11%

YEAR 2013 OFFENSES BY CATEGORY

Motor Vehicle Type

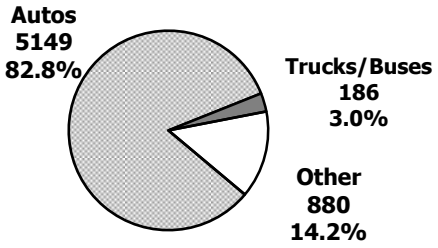

Arrestee Demographics

	AGE <18	AGE 18+	Total
Male	146	413	559
Female	18	69	87
White	62	278	340
Black	100	198	298
Asian	0	0	0
Indian	0	0	0
Unkn Race	2	6	8
Total	164	482	646

MV Type, Loss, & Recovery

	n	Cleared	% Cleared
Automobiles	5149	583	11%
Trucks/Buses	186	10	5%
Other Vehicles	880	86	10%
Total	6215	679	11%

Recoveries	3716	(60%)
$ Stolen	$ 32,699,229	
$ Recovered	$ 18,732,520	(57%)

Arrestee Age

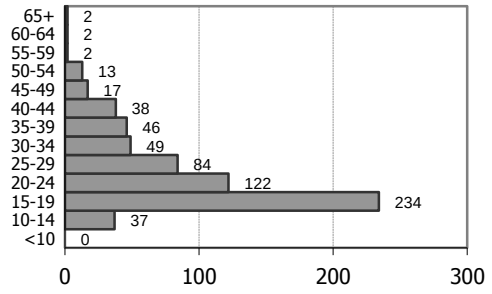

Arson

DEFINITION: "Any willful or malicious burning or attempt to burn, with or without intent to defraud, a dwelling house, public building, motor vehicle or aircraft, personal property of another, . . . etc."

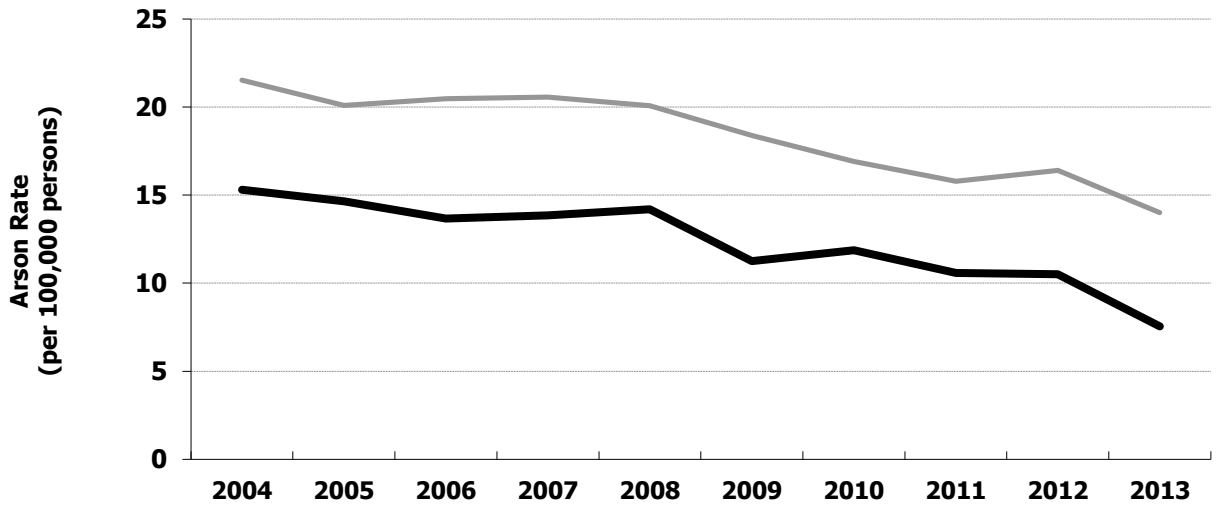

	2004	2005	2006	2007	2008	2009	2010	2011	2012	2013
US Rate:	21.53	20.09	20.48	20.56	20.08	18.39	16.90	15.79	16.41	14.00
CT Rate:	15.30	14.64	13.67	13.85	14.20	11.26	11.86	10.58	10.50	7.54
CT Offenses:	536	514	479	485	497	396	424	379	377	271
CT % Change:		-4%	-7%	1%	2%	-20%	7%	-11%	-1%	-28%
CT Clearances:	109	112	98	94	88	73	93	97	76	93
CT % Cleared:	20%	22%	20%	19%	18%	18%	22%	26%	20%	34%

YEAR 2013 OFFENSES BY CATEGORY

Property Statistics

	n	% Clr	Loss	Avg. Loss
STRUCTURAL				
Residential				
Single Occup.	30	53%	$ 519,307	$ 17,310
Other Resid.	35	31%	$ 1,977,730	$ 56,507
NonResidential				
Storage	8	37%	$ 115,501	$ 14,438
Indust./Manuf.	2	0%	$ 3,000	$ 1,500
Other Commer.	9	33%	$ 13,009	$ 1,445
Community/Pub.	9	78%	$ 4,826	$ 536
Other Structure	15	20%	$ 458,056	$ 30,537
Subtotal	108	40%	$ 3,091,429	$ 28,624
MOBILE				
Motor Vehicles	72	14%	$ 496,509	$ 6,896
Other Mobile	1	100%	$ 200	$ 200
Subtotal	73	15%	$ 496,709	$ 6,804
OTHER PROPERTY	90	43%	$ 144,368	$ 1,604
TOTAL	271	34%	$ 3,732,506	$ 13,773

Arrestee Demographics

	AGE <18	AGE 18+	Total
Male	**30**	**56**	**86**
Female	**1**	**22**	**23**
White	**19**	**57**	**76**
Black	**12**	**19**	**31**
Asian	**0**	**1**	**1**
Indian	**0**	**0**	**0**
Unkn Race	**0**	**1**	**1**
Total	**31**	**78**	**109**

Arrestee Age

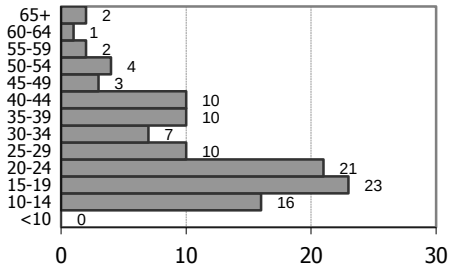

Arrest Statistics, Connecticut State Totals 2004-2013

	AGE	Murder	Neg. Manslaughter	Forcible Rape	Robbery	Aggravated Assault	Burglary	Larceny-Theft	Motor Vehicle Theft	Arson	Simple Assault	Forgery/Counterfeiting	Fraud	Embezzlement	Stolen Property	Vandalism	Weapons Charges	Prostitution	Sex Offenses	Drug Abuse Violations	Gambling	Offense vs. Family	Driving Under Influence	Liquor Laws	Disorderly Conduct	Vagrancy	All Other Offenses	Curfew and Loitering	Runaways	TOTAL
2004	< 18	9	0	62	429	805	844	3434	365	104	5517	41	61	3	159	1135	477	4	196	2276	1	111	152	350	4254	0	3789	119	187	24884
	18 +	101	4	244	1307	3574	2127	10928	676	61	20235	920	1701	163	695	1947	1150	545	585	15886	29	1432	10550	1109	14069	60	32743			122841
	Tot	110	4	306	1736	4379	2971	14362	1041	165	25752	961	1762	166	854	3082	1627	549	781	18162	30	1543	10702	1459	18323	60	36532	119	187	147725
2005	< 18	9	0	57	391	861	872	2853	393	104	5069	39	77	20	163	1203	528	2	199	2075	6	105	134	362	4133	8	3899	173	52	23787
	18 +	118	12	233	1171	3597	2088	10525	724	73	20174	925	1764	193	720	1985	1243	540	613	14492	79	1326	9740	966	13604	136	32906			119947
	Tot	127	12	290	1562	4458	2960	13378	1117	177	25243	964	1841	213	883	3188	1771	542	812	16567	85	1431	9874	1328	17737	144	36805	173	52	143734
2006	< 18	15	1	50	389	859	714	2728	336	78	4612	27	79	10	110	1104	471	3	150	2118	0	107	146	474	3729	5	4079	160	38	22592
	18 +	123	26	283	1119	3611	2283	10603	745	73	19761	957	1698	223	687	2037	1405	607	508	16611	23	1502	9780	1010	13964	88	37355			127082
	Tot	138	27	333	1508	4470	2997	13331	1081	151	24373	984	1777	233	797	3141	1876	610	658	18729	23	1609	9926	1484	17693	93	41434	160	38	149674
2007	< 18	7	0	45	314	905	747	3105	368	82	4644	29	82	12	97	1234	415	1	164	2018	4	86	114	394	3882	1	3904	50	30	22734
	18 +	73	9	224	1255	3899	2365	10879	698	83	19943	927	1696	232	490	1991	1309	542	535	16171	31	1456	10339	947	13784	89	34641			124608
	Tot	80	9	269	1569	4804	3112	13984	1066	165	24587	956	1778	244	587	3225	1724	543	699	18189	35	1542	10453	1341	17666	90	38545	50	30	147342
2008	< 18	13	1	51	380	921	750	3412	241	54	4345	17	81	4	65	1246	376	4	145	1840	3	106	110	428	3852	5	3457	54	15	21976
	18 +	109	10	210	1155	4063	2480	11545	609	77	19891	859	1616	218	444	2141	1240	610	492	16464	36	1271	10650	1125	13571	61	32591			123538
	Tot	122	11	261	1535	4984	3230	14957	850	131	24236	876	1697	222	509	3387	1616	614	637	18304	39	1377	10760	1553	17423	66	36048	54	15	145514
2009	< 18	7	2	26	325	480	578	3281	215	43	4322	19	38	6	83	805	290	0	154	1668	2	76	64	318	3110	2	2766	52	0	18732
	18 +	112	5	211	1149	3205	2396	12124	467	54	20482	805	1561	221	351	1915	1204	346	478	16123	71	1456	10143	1190	13208	42	31216			120535
	Tot	119	7	237	1474	3685	2974	15405	682	97	24804	824	1599	227	434	2720	1494	346	632	17791	73	1532	10207	1508	16318	44	33982	52	0	139267
2010	< 18	5	0	37	282	474	508	2621	146	48	3893	13	46	7	65	706	262	1	136	1586	2	73	57	250	2381	0	2189	32	1	15821
	18 +	100	11	194	1191	3203	2439	11573	527	91	20419	751	1362	177	396	1915	1166	438	478	15995	17	1474	10173	894	12711	29	30345			118069
	Tot	105	11	231	1473	3677	2947	14194	673	139	24312	764	1408	184	461	2621	1428	439	614	17581	19	1547	10230	1144	15092	29	32534	32	1	133890
2011	< 18	4	0	38	280	311	426	2142	137	41	3517	16	38	0	44	545	195	2	109	1146	7	34	42	191	2178	0	1624	23	1	13091
	18 +	121	5	220	1157	2819	2447	12246	481	91	20083	809	1278	167	393	1803	1095	377	502	12834	54	1426	8796	819	11106	41	28717			109887
	Tot	125	5	258	1437	3130	2873	14388	618	132	23600	825	1316	167	437	2348	1290	379	611	13980	61	1460	8838	1010	13284	41	30341	23	1	122978
2012	< 18	3	1	34	293	311	495	1828	130	42	3137	16	42	10	59	496	169	1	144	807	3	45	47	134	2049	2	1518	8	0	11824
	18 +	132	6	169	1099	2729	2452	12827	482	72	19820	655	1193	173	418	1779	1133	379	529	9524	68	1635	9183	537	11493	55	28215			106757
	Tot	135	7	203	1392	3040	2947	14655	612	114	22957	671	1235	183	477	2275	1302	380	673	10331	71	1680	9230	671	13542	57	29733	8	0	118581
2013	< 18	4	0	30	263	239	301	1484	164	31	2846	9	44	6	42	408	187	0	102	801	1	31	45	95	1736	2	1321	6	2	10200
	18 +	99	12	188	1116	2524	2065	12346	482	78	18064	643	1083	179	304	1702	1045	343	400	9753	16	1406	8595	317	10389	16	28239			101404
	Tot	103	12	218	1379	2763	2366	13830	646	109	20910	652	1127	185	346	2110	1232	343	502	10554	17	1437	8640	412	12125	18	29560	6	2	111604

Offense and Arrest Data

Offense Statistics for Year 2013 **Agency or Area:** Connecticut Total **Pop:** 3,594,649

Index Offense	Offenses Number	Offenses Rate[2]	Clearances Number	Clearances Pct.	Value Stolen Total	Value Stolen Average
Murder	86	2.4	61	70.9%	$262	$3
Rape	631	17.6	516	81.8%	$22,707	$36
Robbery	3,528	98.1	1,068	30.3%	$2,703,923	$766
Aggravated Assault	4,862	135.3	3,164	65.1%	-----	-----
Burglary	12,905	359.0	1,993	15.4%	$24,426,671	$1,893
Larceny	52,071	1,448.6	11,839	22.7%	$51,543,006	$990
Motor Vehicle Theft	6,215	172.9	679	10.9%	$31,649,443	$5,092
Arson	271	7.5	93	34.3%	$3,732,506	$13,773
Crime Index Total[1]:	**80,298**	**2,233.8**	**19,320**	**24.1%**	**$110,346,012**	**$1,374**

[1] Arson not included

Value Recovered: **$23,866,392**

[2] All rates per 100,000 persons; crime rate of rape per 100,000 females is 34.0

Murder

Victim-Offender Relationship	female	male
Spouse	1	0
Live-In	0	0
Ex-spouse	0	0
Ex-live-in	0	1
Co-procreator	1	1
Parent	2	1
Stepparent	0	0
In-law	0	0
Grandparent	0	0
Child	1	2
Stepchild	0	0
Grandchild	0	2
Sibling	0	0
Other Family	0	0
Boy/Girlfriend	7	0
Homosexual	0	1
Friend	0	1
Child of Partner	2	0
Neighbor	0	0
Employee	0	0
Employer	0	0
Babysittee	0	0
Acquaintance	2	7
Other Known	0	6
Stranger	1	4
Unknown	0	43

Circumstance	
Argument	13
LEOKA	0
Drug Dealing	1
Gangland	2
Juvenile Gang	0
Lover's Quarrel	3
Mercy Killing	0
Other Felony	6
Other	27
Unknown	34

Weapon	
Handgun	40
Rifle	0
Shotgun	0
Other Gun	0
Unspec. Firearm	20
Knife	12
Blunt Object	2
Motor Vehicle	1
Strongarm	7
Poison	0
Explosives	0
Fire	0
Narcotics	0
Asphyxiation	1
Other	3
Unknown	0

Rape	n	(clr)*
Completed	602	(509)
Attempted	29	(7)

Aggravated Assault	n	(clr)
Firearm	633	(266)
Knife, Cutting Instrument	1044	(729)
Other Dangerous Weapon	1805	(1210)
Strongarm (hands, feet, etc.)	1380	(959)

Other Offenses	n	(clr)
Negligent Manslaughter	7	(5)
Simple Assault	29142	(19844)
Officer Killed	0	nc
Officer Assaulted	734	(672)

*n: offense; clr: clearance; nc: not collected.

Robbery	n	(clr)	Total Loss	Avg. Loss
Highway/Street	2058		$838,240	$407
Gas Station	76		$33,110	$436
Convenience Store	202		$125,410	$621
Bank	68		$294,841	$4,336
Other Business	484		$754,445	$1,559
Residence	320		$244,146	$763
Miscellaneous	320		$413,731	$1,293
Firearm	1148	(270)		
Knife, Sharp Instrument	351	(125)		
Other Dangerous Weapon	279	(104)		
Strongarm (hands, feet, etc.)	1750	(569)		

Burglary	n	(clr)	Total Loss	Avg. Loss
Residence Night	2639		$5,156,896	$1,954
Residence Day	5160		$9,952,789	$1,929
Residence Unknown	1660		$3,290,448	$1,982
Non-residence Night	1328		$1,410,115	$1,062
Non-residence Day	1697		$3,883,145	$2,288
Non-residence Unknown	421		$733,278	$1,742
Forcible Entry	7475	(1061)		
Unlawful Entry-No Force	4300	(792)		
Attempt Forcible Entry	1130	(140)		

Larceny	n	Total Loss	Avg. Loss
Pocket-picking	254	$56,195	$221
Purse-snatching	145	$82,571	$569
Shoplifting	10994	$2,990,903	$272
Items from Motor Vehicles	10874	$5,311,327	$488
MV Parts & Accessories	4548	$3,049,906	$671
Bicycles	1502	$477,966	$318
Items from Buildings	10029	$15,357,280	$1,531
From Coin-op Machines	84	$98,099	$1,168
All Other	13641	$24,118,759	$1,768
$200 and Over	24193	$49,553,958	$2,048
$50 to $200	12712	$1,777,759	$140
Under $50	15166	$211,289	$14

Motor Vehicle Theft	n	(clr)
Auto	5149	(583)
Trucks & Buses	186	(10)
Other Vehicles	880	(86)

Arson	n	(clr)	Total Loss	Avg. Loss
Structural	108	(43)	$3,091,429	$28,624
Mobile	73	(11)	$496,709	$6,804
Other	90	(39)	$144,368	$1,604

Arrest Statistics for Year 2013 **Agency: Connecticut Total**

	Murder	Neg. Manslaughter	Forcible Rape	Robbery	Aggravated Assault	Burglary	Larceny-Theft	Motor Vehicle Theft	Arson	Simple Assault	Forgery/Counterfeiting	Fraud	Embezzlement	Stolen Property	Vandalism	Weapons Charges	Prostitution	Sex Offenses	Drug Abuse Violations	Gambling	Offense vs. Family	Driving Under Influence	Liquor Laws	Disorderly Conduct	Vagrancy	All Other Offenses	Curfew and Loitering	Runaways	TOTAL
<10	0	0	0	0	2	1	5	0	0	13	0	0	0	0	3	3	0	0	0	0	0	0	0	14	0	10	0	0	51
10-12	0	0	4	9	19	16	68	1	4	241	0	3	0	0	33	17	0	17	14	0	1	0	0	141	0	70	0	2	660
13-14	0	0	7	43	48	71	299	36	12	768	0	8	1	5	81	44	0	46	108	0	4	0	9	496	1	256	3	0	2346
15	0	0	10	51	53	53	292	42	2	566	2	10	1	13	94	23	0	12	121	0	9	0	23	373	0	261	1	0	2012
16	0	0	3	75	47	71	379	44	4	626	1	6	3	14	95	42	0	10	194	1	9	10	25	358	1	319	2	0	2339
17	4	0	6	85	70	89	441	41	9	632	6	17	1	10	102	58	0	17	364	0	8	35	38	354	0	405	0	0	2792
Tot <18	4	0	30	263	239	301	1484	164	31	2846	9	44	6	42	408	187	0	102	801	1	31	45	95	1736	2	1321	6	2	10200
18	3	1	5	79	85	133	507	54	5	608	13	21	7	30	127	59	2	24	421	1	23	88	66	378	3	671			3414
19	3	1	7	86	91	117	537	53	3	653	25	21	12	22	106	62	5	25	546	1	26	164	61	391	0	988			4006
20	5	1	5	73	91	127	541	32	5	666	25	38	22	12	89	91	6	16	541	3	44	173	40	447	1	1111			4205
21	9	1	11	71	96	110	491	28	4	810	21	44	11	17	91	60	9	13	572	0	35	336	25	442	1	1234			4542
22	9	1	7	64	107	101	533	23	8	783	27	36	16	21	98	65	11	12	493	1	42	375	7	394	1	1310			4545
23	7	0	9	45	103	107	529	22	1	808	20	43	7	15	94	65	8	12	561	0	63	373	6	415	0	1462			4775
24	8	1	4	44	117	109	417	17	3	771	34	34	7	12	79	59	10	13	520	0	47	305	7	376	0	1327			4321
25-29	30	1	33	190	469	380	2101	84	10	3030	105	189	26	49	310	207	48	54	1908	0	250	1433	13	1671	0	5426			18017
30-34	10	4	24	133	363	293	1714	49	7	2559	109	147	13	45	216	107	43	40	1323	5	236	1088	12	1284	2	3877			13703
35-39	8	0	25	113	273	159	1189	46	10	1837	67	135	14	25	141	81	49	38	847	1	174	822	9	954	1	2749			9767
40-44	3	0	24	95	232	171	1213	38	10	1657	62	131	18	24	113	63	35	34	791	0	146	789	16	1000	1	2443			9109
45-49	2	1	13	68	209	133	1049	17	3	1647	52	107	15	16	95	38	46	33	528	0	151	846	20	945	3	2278			8315
50-54	2	0	8	40	146	75	775	13	4	1143	43	84	6	11	63	42	52	28	395	3	101	767	15	841	2	1770			6429
55-59	0	0	5	12	64	34	426	2	2	639	29	35	4	4	50	19	8	23	215	1	34	522	7	458	1	915			3509
60-64	0	0	1	1	40	11	185	2	1	247	6	12	1	1	16	15	5	15	54	0	20	296	8	223	0	382			1542
65+	0	0	7	2	38	5	139	2	2	206	5	6	0	0	14	12	6	20	38	0	14	218	5	170	0	296			1205
Tot 18+	99	12	188	1116	2524	2065	12346	482	78	18064	643	1083	179	304	1702	1045	343	400	9753	16	1406	8595	317	10389	16	28239			101404
Male	97	11	212	1207	2021	2101	7948	559	86	14341	426	702	105	292	1606	1139	42	477	8896	12	949	6490	303	8375	17	22513	5	1	80933
Female	6	1	6	172	744	265	5883	87	23	6571	226	425	80	54	504	93	301	25	1658	5	488	2150	109	3752	1	7049	1	1	30680
White	35	9	148	609	1586	1713	9685	340	76	13319	381	743	107	210	1429	726	208	343	6889	12	1061	7475	339	8348	14	19954	6	2	75767
Black	66	2	64	755	1140	624	3859	298	31	7204	236	353	65	131	645	496	99	138	3470	3	329	868	57	3585	3	9001	0	0	33522
Indian	1	0	1	1	9	3	22	0	0	30	2	4	3	0	1	0	0	1	19	1	6	24	2	11	0	46	0	0	187
Asian	0	1	0	4	17	3	125	0	1	153	21	16	5	3	11	6	36	5	59	1	17	84	10	84	0	194	0	0	856
Unk Race	1	0	5	10	13	23	140	8	1	206	12	11	5	2	24	4	0	15	117	0	24	189	4	99	1	367	0	0	1281
Total	103	12	218	1379	2763	2366	13830	646	109	20910	652	1127	185	346	2110	1232	343	502	10554	17	1437	8640	412	12125	18	29560	6	2	111604

Offense Statistics for Year 2013 **Agency or Area: Fairfield County** **Pop: 931,568**

Index Offense	Offenses Number	Offenses Rate[2]	Clearances Number	Clearances Pct.	Value Stolen Total	Value Stolen Average
Murder	14	1.5	7	50.0%	$0	$0
Rape	172	18.5	343	199.4%	$7,135	$41
Robbery	946	101.5	222	23.5%	$805,356	$851
Aggravated Assault	1,127	121.0	606	53.8%	-----	-----
Burglary	2,969	318.7	323	10.9%	$8,071,638	$2,719
Larceny	10,706	1,149.2	1,977	18.5%	$15,358,049	$1,435
Motor Vehicle Theft	1,323	142.0	104	7.9%	$7,678,777	$5,804
Arson	52	5.6	16	30.8%	$670,855	$12,901
Crime Index Total[1]:	**17,257**	**1,852.5**	**3,582**	**20.8%**	**$31,920,955**	**$1,850**

[1] Arson not included

Value Recovered: $5,265,809

[2] All rates per 100,000 persons; crime rate of rape per 100,000 females is 35.8

Murder

Victim-Offender Relationship	female	male
Spouse	0	0
Live-In	0	0
Ex-spouse	0	0
Ex-live-in	0	0
Co-procreator	0	1
Parent	0	0
Stepparent	0	0
In-law	0	0
Grandparent	0	0
Child	0	1
Stepchild	0	0
Grandchild	0	0
Sibling	0	0
Other Family	0	0
Boy/Girlfriend	0	0
Homosexual	0	0
Friend	0	0
Child of Partner	0	0
Neighbor	0	0
Employee	0	0
Employer	0	0
Babysittee	0	0
Acquaintance	0	1
Other Known	0	0
Stranger	0	0
Unknown	0	11

Circumstance	
Argument	5
LEOKA	0
Drug Dealing	0
Gangland	1
Juvenile Gang	0
Lover's Quarrel	0
Mercy Killing	0
Other Felony	1
Other	4
Unknown	3

Weapon	
Handgun	8
Rifle	0
Shotgun	0
Other Gun	0
Unspec. Firearm	2
Knife	2
Blunt Object	0
Motor Vehicle	1
Strongarm	1
Poison	0
Explosives	0
Fire	0
Narcotics	0
Asphyxiation	0
Other	0
Unknown	0

Rape	n (clr)*
Completed	153 (338)
Attempted	19 (5)

Aggravated Assault	n (clr)
Firearm	183 (55)
Knife, Cutting Instrument	294 (181)
Other Dangerous Weapon	433 (249)
Strongarm (hands, feet, etc.)	217 (121)

Other Offenses	n (clr)
Negligent Manslaughter	3 (2)
Simple Assault	6233 (3678)
Officer Killed	0 nc
Officer Assaulted	122 (117)

*n: offense; clr: clearance; nc: not collected.

Robbery	n (clr)	Total Loss	Avg. Loss
Highway/Street	605	$288,439	$477
Gas Station	22	$8,215	$373
Convenience Store	46	$39,764	$864
Bank	16	$49,625	$3,102
Other Business	105	$221,558	$2,110
Residence	89	$110,060	$1,237
Miscellaneous	63	$87,695	$1,392
Firearm	285 (54)		
Knife, Sharp Instrument	110 (24)		
Other Dangerous Weapon	72 (22)		
Strongarm (hands, feet, etc.)	479 (122)		

Burglary	n (clr)	Total Loss	Avg. Loss
Residence Night	588	$1,589,619	$2,703
Residence Day	1191	$2,858,515	$2,400
Residence Unknown	472	$1,332,019	$2,822
Non-residence Night	327	$567,034	$1,734
Non-residence Day	305	$1,567,947	$5,141
Non-residence Unknown	86	$156,504	$1,820
Forcible Entry	1576 (162)		
Unlawful Entry-No Force	1077 (136)		
Attempt Forcible Entry	316 (25)		

Larceny	n	Total Loss	Avg. Loss
Pocket-picking	33	$21,202	$642
Purse-snatching	25	$12,361	$494
Shoplifting	1929	$786,948	$408
Items from Motor Vehicles	2556	$1,415,625	$554
MV Parts & Accessories	1158	$822,566	$710
Bicycles	333	$115,326	$346
Items from Buildings	2135	$5,802,156	$2,718
From Coin-op Machines	12	$4,698	$392
All Other	2525	$6,377,167	$2,526
$200 and Over	4953	$15,058,494	$3,040
$50 to $200	2289	$250,929	$110
Under $50	3464	$48,626	$14

Motor Vehicle Theft	n (clr)
Auto	1082 (80)
Trucks & Buses	74 (1)
Other Vehicles	167 (23)

Arson	n (clr)	Total Loss	Avg. Loss
Structural	16 (7)	$390,108	$24,382
Mobile	27 (3)	$270,430	$10,016
Other	9 (6)	$10,317	$1,146

Arrest Statistics for Year 2013 **Agency: Fairfield County**

	Murder	Neg. Manslaughter	Forcible Rape	Robbery	Aggravated Assault	Burglary	Larceny-Theft	Motor Vehicle Theft	Arson	Simple Assault	Forgery/Counterfeiting	Fraud	Embezzlement	Stolen Property	Vandalism	Weapons Charges	Prostitution	Sex Offenses	Drug Abuse Violations	Gambling	Offense vs. Family	Driving Under Influence	Liquor Laws	Disorderly Conduct	Vagrancy	All Other Offenses	Curfew and Loitering	Runaways	TOTAL
<10	0	0	0	0	2	0	3	0	0	5	0	0	0	0	0	1	0	0	0	0	0	0	0	1	0	1	0	0	13
10-12	0	0	1	2	3	3	15	1	1	60	0	0	0	0	3	6	0	4	1	0	0	0	0	13	0	9	0	0	122
13-14	0	0	1	18	7	12	58	8	3	162	0	3	0	0	10	5	0	8	25	0	1	0	3	58	0	50	1	0	433
15	0	0	1	16	14	8	74	8	0	110	0	2	0	3	19	2	0	3	28	0	2	0	6	42	0	47	0	0	385
16	0	0	0	23	14	15	78	14	0	109	1	1	1	2	18	10	0	1	46	0	4	3	0	62	0	67	0	0	469
17	2	0	2	22	16	18	104	12	0	94	2	3	1	3	14	9	0	1	85	0	4	5	2	57	0	77	0	0	533
Tot <18	2	0	5	81	56	56	332	43	4	540	3	9	2	8	64	33	0	17	185	0	11	8	11	233	0	251	1	0	1955
18	0	0	2	19	20	16	99	10	0	94	2	2	4	10	15	13	0	4	98	0	2	16	7	52	1	118			604
19	1	0	1	16	19	19	82	12	0	88	5	6	2	4	13	16	0	4	112	0	5	19	9	51	0	153			637
20	0	0	0	16	22	15	92	9	0	107	6	8	8	1	15	21	3	1	111	0	3	21	8	43	0	158			668
21	1	0	0	12	21	17	66	6	2	118	5	3	4	1	9	12	0	2	115	0	1	39	1	69	0	166			670
22	1	0	0	7	19	20	111	5	1	116	6	5	5	5	17	13	1	2	88	1	2	49	2	65	0	171			712
23	0	0	3	17	16	7	81	1	0	127	5	4	1	4	19	11	0	2	94	0	2	29	0	55	0	179			657
24	1	1	1	5	32	17	70	2	0	119	5	5	2	2	10	14	0	0	93	0	3	42	2	61	0	173			660
25-29	3	0	9	41	84	57	296	24	2	506	22	44	8	17	61	29	5	10	340	0	23	197	3	261	0	700			2742
30-34	3	1	2	27	92	43	264	8	1	415	19	22	7	8	37	17	8	6	256	5	35	141	1	183	0	536			2137
35-39	0	0	4	20	62	29	180	8	2	320	9	19	8	6	30	15	8	9	129	1	18	114	4	156	1	376			1528
40-44	0	0	3	15	56	29	165	7	2	257	5	17	5	5	16	4	7	5	136	0	14	109	6	166	0	390			1419
45-49	0	0	2	13	33	18	164	4	0	252	11	23	4	1	16	8	14	8	109	0	29	123	10	135	0	367			1344
50-54	0	0	1	10	37	19	120	3	1	190	7	14	1	1	8	3	13	3	95	0	10	104	4	134	1	294			1073
55-59	0	0	1	0	9	4	74	0	0	116	6	7	1	2	12	0	3	0	41	0	8	76	2	66	1	144			573
60-64	0	0	0	0	4	1	33	1	1	40	0	1	1	0	3	3	2	2	10	0	3	38	5	30	0	70			248
65+	0	0	2	0	11	1	23	1	0	35	2	1	0	0	1	1	4	4	15	0	2	46	3	39	0	58			249
Tot 18+	10	2	31	218	537	312	1920	101	12	2900	115	181	61	67	282	180	68	62	1842	7	160	1163	67	1566	4	4053			15921
Male	11	2	35	263	431	332	1248	124	10	2393	86	132	38	63	265	198	10	77	1778	6	114	875	59	1257	4	3332	1	0	13144
Female	1	0	1	36	163	36	1004	20	6	1048	32	58	25	12	81	15	58	2	249	1	57	296	19	542	0	972	0	0	4734
White	1	2	27	118	339	248	1461	65	12	2130	64	111	37	37	203	100	27	51	1163	7	129	1055	55	1192	2	2769	1	0	11406
Black	11	0	9	178	249	113	728	77	4	1218	49	72	22	37	135	112	14	24	826	0	33	77	21	569	1	1428	0	0	6007
Indian	0	0	0	1	2	2	10	0	0	10	2	1	2	0	0	0	0	0	1	0	5	4	0	3	0	6	0	0	49
Asian	0	0	0	0	1	1	28	0	0	35	1	5	1	1	4	1	27	1	8	0	2	10	1	20	0	49	0	0	196
Unk Race	0	0	0	2	3	4	25	2	0	48	2	1	1	0	4	0	0	3	29	0	2	25	1	15	1	52	0	0	220
Total	12	2	36	299	593	368	2252	144	16	3440	118	190	63	75	346	213	68	79	2027	7	171	1171	78	1799	4	4304	1	0	17876

Offense Statistics for Year 2013 **Agency or Area: Hartford County** **Pop: 904,776**

Index Offense	Offenses Number	Offenses Rate[2]	Clearances Number	Clearances Pct.	Value Stolen Total	Value Stolen Average
Murder	33	3.6	27	81.8%	$0	$0
Rape	186	20.6	72	38.7%	$1	$0
Robbery	1,000	110.5	334	33.4%	$459,335	$459
Aggravated Assault	1,280	141.5	932	72.8%	-----	-----
Burglary	3,688	407.6	505	13.7%	$5,022,268	$1,362
Larceny	15,151	1,674.6	3,673	24.2%	$11,475,341	$757
Motor Vehicle Theft	1,577	174.3	150	9.5%	$5,327,835	$3,378
Arson	91	10.1	30	33.0%	$247,181	$2,716
Crime Index Total[1]:	**22,915**	**2,532.7**	**5,693**	**24.8%**	**$22,284,780**	**$972**

[1] Arson not included

Value Recovered: $4,818,163

[2] All rates per 100,000 persons; crime rate of rape per 100,000 females is 39.8

Murder

Victim-Offender Relationship	female	male
Spouse	*0*	*0*
Live-In	*0*	*0*
Ex-spouse	*0*	*0*
Ex-live-in	*0*	1
Co-procreator	1	*0*
Parent	*0*	*0*
Stepparent	*0*	*0*
In-law	*0*	*0*
Grandparent	*0*	*0*
Child	*0*	*0*
Stepchild	*0*	*0*
Grandchild	*0*	*0*
Sibling	*0*	*0*
Other Family	*0*	*0*
Boy/Girlfriend	3	*0*
Homosexual	*0*	1
Friend	*0*	1
Child of Partner	1	*0*
Neighbor	*0*	*0*
Employee	*0*	*0*
Employer	*0*	*0*
Babysittee	*0*	*0*
Acquaintance	2	4
Other Known	*0*	1
Stranger	*0*	2
Unknown	*0*	16

Circumstance	
Argument	4
LEOKA	*0*
Drug Dealing	*0*
Gangland	*0*
Juvenile Gang	*0*
Lover's Quarrel	3
Mercy Killing	*0*
Other Felony	2
Other	11
Unknown	13

Weapon	
Handgun	23
Rifle	*0*
Shotgun	*0*
Other Gun	*0*
Unspec. Firearm	2
Knife	5
Blunt Object	1
Motor Vehicle	*0*
Strongarm	1
Poison	*0*
Explosives	*0*
Fire	*0*
Narcotics	*0*
Asphyxiation	*0*
Other	1
Unknown	*0*

Rape	n (clr)*
Completed	184 (71)
Attempted	2 (1)

Aggravated Assault	n (clr)
Firearm	204 (113)
Knife, Cutting Instrument	286 (206)
Other Dangerous Weapon	550 (387)
Strongarm (hands, feet, etc.)	240 (226)

Other Offenses	n (clr)
Negligent Manslaughter	*0* (1)
Simple Assault	7158 (4675)
Officer Killed	*0* nc
Officer Assaulted	226 (214)

*n: offense; clr: clearance; nc: not collected.

Robbery	n (clr)	Total Loss	Avg. Loss
Highway/Street	563	$100,724	$179
Gas Station	19	$9,263	$488
Convenience Store	53	$46,769	$882
Bank	17	$43,197	$2,541
Other Business	182	$184,689	$1,015
Residence	84	$29,934	$356
Miscellaneous	82	$44,759	$546
Firearm	280 (88)		
Knife, Sharp Instrument	100 (34)		
Other Dangerous Weapon	84 (27)		
Strongarm (hands, feet, etc.)	536 (185)		

Burglary	n (clr)	Total Loss	Avg. Loss
Residence Night	869	$1,039,213	$1,196
Residence Day	1525	$2,218,713	$1,455
Residence Unknown	404	$618,507	$1,531
Non-residence Night	398	$239,968	$603
Non-residence Day	390	$729,188	$1,870
Non-residence Unknown	102	$176,679	$1,732
Forcible Entry	2152 (272)		
Unlawful Entry-No Force	1209 (200)		
Attempt Forcible Entry	327 (33)		

Larceny	n	Total Loss	Avg. Loss
Pocket-picking	157	$15,378	$98
Purse-snatching	38	$16,785	$442
Shoplifting	3794	$993,477	$262
Items from Motor Vehicles	3425	$1,101,772	$322
MV Parts & Accessories	1460	$560,187	$384
Bicycles	369	$101,665	$276
Items from Buildings	2845	$3,303,204	$1,161
From Coin-op Machines	24	$3,073	$128
All Other	3039	$5,379,800	$1,770
$200 and Over	6714	$10,594,458	$1,578
$50 to $200	3650	$811,100	$222
Under $50	4787	$69,783	$15

Motor Vehicle Theft	n (clr)
Auto	1351 (130)
Trucks & Buses	27 (5)
Other Vehicles	199 (15)

Arson	n (clr)	Total Loss	Avg. Loss
Structural	38 (18)	$114,635	$3,017
Mobile	24 (3)	$121,966	$5,082
Other	29 (9)	$10,580	$365

Arrest Statistics for Year 2013 **Agency: Hartford County**

	Murder	Neg. Manslaughter	Forcible Rape	Robbery	Aggravated Assault	Burglary	Larceny-Theft	Motor Vehicle Theft	Arson	Simple Assault	Forgery/Counterfeiting	Fraud	Embezzlement	Stolen Property	Vandalism	Weapons Charges	Prostitution	Sex Offenses	Drug Abuse Violations	Gambling	Offense vs. Family	Driving Under Influence	Liquor Laws	Disorderly Conduct	Vagrancy	All Other Offenses	Curfew and Loitering	Runaways	TOTAL
<10	0	0	0	0	0	1	0	0	0	3	0	0	0	0	0	1	0	0	0	0	0	0	0	7	0	6	0	0	18
10-12	0	0	3	4	6	6	15	0	1	56	0	1	0	0	12	1	0	2	8	0	0	0	0	35	0	21	0	0	171
13-14	0	0	0	17	19	31	106	5	6	258	0	0	0	0	17	11	0	6	36	0	0	0	1	126	0	66	0	0	705
15	0	0	4	15	12	6	106	4	1	182	1	3	1	2	30	7	0	2	35	0	1	0	9	96	0	68	1	0	586
16	0	0	1	25	12	14	133	8	3	204	0	2	2	3	28	13	0	3	69	0	0	3	15	92	0	79	2	0	711
17	0	0	1	24	13	28	131	5	2	243	3	5	0	1	24	16	0	4	116	0	1	10	18	91	0	93	0	0	829
Tot <18	0	0	9	85	62	86	491	22	13	946	4	11	3	6	111	49	0	17	264	0	2	13	43	447	0	333	3	0	3020
18	3	0	1	26	24	38	153	12	1	219	2	4	2	2	36	18	0	7	137	0	4	17	34	115	0	176			1031
19	1	0	4	32	29	36	193	17	1	220	9	6	7	8	25	17	1	8	205	0	5	41	22	118	0	236			1241
20	2	0	2	19	33	44	185	10	1	250	6	7	10	5	22	28	0	5	191	0	16	36	24	165	0	324			1385
21	5	0	4	16	34	36	163	3	0	297	3	15	4	8	26	15	3	9	205	0	10	68	4	138	1	327			1394
22	4	0	5	34	40	31	169	7	2	288	8	11	6	9	32	17	2	4	165	0	15	75	3	133	0	332			1392
23	7	0	1	16	31	34	170	6	0	293	9	10	4	6	21	21	3	3	220	0	24	97	1	140	0	389			1506
24	6	0	2	19	32	23	148	3	1	263	12	7	4	4	15	14	2	5	156	0	11	80	1	110	0	326			1244
25-29	20	0	13	68	162	115	719	22	5	1064	27	45	12	15	66	48	22	16	647	0	74	377	1	478	0	1324			5340
30-34	4	1	6	37	123	93	562	16	2	798	43	43	3	18	49	30	17	9	417	0	60	280	1	404	0	1002			4018
35-39	4	0	7	42	83	33	389	11	4	559	25	32	2	7	26	23	26	6	234	0	36	203	1	273	0	707			2733
40-44	2	0	8	26	62	46	409	10	6	541	17	36	3	6	31	18	14	11	237	0	26	181	5	246	0	658			2599
45-49	2	1	5	27	77	35	365	6	2	461	21	34	3	10	20	9	15	11	156	0	25	213	3	226	0	588			2315
50-54	1	0	3	14	38	16	258	6	1	305	20	31	1	7	18	12	30	5	108	3	17	196	5	195	1	474			1765
55-59	0	0	3	5	21	11	129	1	0	200	8	9	1	1	14	3	4	14	59	0	6	145	1	98	0	243			976
60-64	0	0	0	1	16	2	37	0	0	70	0	2	0	1	4	6	2	4	14	0	1	79	0	75	0	99			413
65+	0	0	4	0	12	0	41	0	1	58	0	3	0	0	3	3	1	7	12	0	3	54	0	31	0	70			303
Tot 18+	61	2	68	382	817	593	4090	130	27	5886	210	295	62	107	408	282	142	124	3163	3	333	2142	106	2945	2	7275			29655
Male	56	1	73	415	660	603	2620	131	33	4713	140	195	44	94	387	303	16	136	2870	3	221	1629	98	2376	2	5936	3	0	23758
Female	5	1	4	52	219	76	1962	21	7	2119	74	111	21	19	132	28	126	5	557	0	114	526	51	1017	0	1672	0	0	8919
White	25	1	46	221	521	488	2997	100	22	4401	132	213	32	78	390	200	85	97	2418	0	228	1811	127	2249	1	5061	3	0	21947
Black	36	0	28	240	346	187	1511	52	18	2336	81	87	27	35	122	130	53	39	972	3	100	293	15	1107	1	2502	0	0	10321
Indian	0	0	0	0	1	1	6	0	0	3	0	1	1	0	1	0	0	1	5	0	0	7	1	3	0	0	0	0	31
Asian	0	1	0	2	11	1	45	0	0	66	1	4	3	0	3	1	4	3	24	0	4	29	5	29	0	30	0	0	266
Unk Race	0	0	3	4	0	2	23	0	0	26	0	1	2	0	3	0	0	1	8	0	3	15	1	5	0	15	0	0	112
Total	61	2	77	467	879	679	4581	152	40	6832	214	306	65	113	519	331	142	141	3427	3	335	2155	149	3392	2	7608	3	0	32675

Offense Statistics for Year 2013 **Agency or Area: Litchfield County** **Pop: 192,309**

Index Offense	Offenses Number	Offenses Rate[2]	Clearances Number	Clearances Pct.	Value Stolen Total	Value Stolen Average
Murder	0	0.0	1	-----	$0	-----
Rape	25	13.0	11	44.0%	$0	$0
Robbery	24	12.5	13	54.2%	$12,144	$506
Aggravated Assault	120	62.4	94	78.3%	-----	-----
Burglary	439	228.3	99	22.6%	$852,848	$1,943
Larceny	2,058	1,070.2	484	23.5%	$2,124,102	$1,032
Motor Vehicle Theft	144	74.9	32	22.2%	$956,299	$6,641
Arson	14	7.3	6	42.9%	$287,215	$20,515
Crime Index Total[1]:	**2,810**	**1,461.2**	**734**	**26.1%**	**$3,945,393**	**$1,404**

[1] Arson not included **Value Recovered: $829,209**

[2] All rates per 100,000 persons; crime rate of rape per 100,000 females is 25.2

Murder

Victim-Offender Relationship	female	male
Spouse	0	0
Live-In	0	0
Ex-spouse	0	0
Ex-live-in	0	0
Co-procreator	0	0
Parent	0	0
Stepparent	0	0
In-law	0	0
Grandparent	0	0
Child	0	0
Stepchild	0	0
Grandchild	0	0
Sibling	0	0
Other Family	0	0
Boy/Girlfriend	0	0
Homosexual	0	0
Friend	0	0
Child of Partner	0	0
Neighbor	0	0
Employee	0	0
Employer	0	0
Babysittee	0	0
Acquaintance	0	0
Other Known	0	0
Stranger	0	0
Unknown	0	0

Circumstance	
Argument	0
LEOKA	0
Drug Dealing	0
Gangland	0
Juvenile Gang	0
Lover's Quarrel	0
Mercy Killing	0
Other Felony	0
Other	0
Unknown	0

Weapon	
Handgun	0
Rifle	0
Shotgun	0
Other Gun	0
Unspec. Firearm	0
Knife	0
Blunt Object	0
Motor Vehicle	0
Strongarm	0
Poison	0
Explosives	0
Fire	0
Narcotics	0
Asphyxiation	0
Other	0
Unknown	0

Rape	n (clr)*
Completed	23 (11)
Attempted	2 (0)

Aggravated Assault	n (clr)
Firearm	7 (7)
Knife, Cutting Instrument	24 (22)
Other Dangerous Weapon	47 (32)
Strongarm (hands, feet, etc.)	42 (33)

Other Offenses	n (clr)
Negligent Manslaughter	*0 (0)*
Simple Assault	1146 (871)
Officer Killed	*0* nc
Officer Assaulted	10 (6)

*n: offense; clr: clearance; nc: not collected.

Robbery	n (clr)	Total Loss	Avg. Loss
Highway/Street	3	$1,300	$433
Gas Station	1	$0	$0
Convenience Store	2	$950	$475
Bank	*0*	*$0*	*$0*
Other Business	6	$565	$94
Residence	5	$4,364	$873
Miscellaneous	7	$4,965	$709

Firearm	11 (5)
Knife, Sharp Instrument	2 (1)
Other Dangerous Weapon	3 (1)
Strongarm (hands, feet, etc.)	8 (6)

Burglary	n (clr)	Total Loss	Avg. Loss
Residence Night	52	$132,854	$2,555
Residence Day	142	$405,559	$2,856
Residence Unknown	122	$191,715	$1,571
Non-residence Night	18	$24,701	$1,372
Non-residence Day	62	$68,032	$1,097
Non-residence Unknown	43	$29,987	$697

Forcible Entry	207 (50)
Unlawful Entry-No Force	184 (44)
Attempt Forcible Entry	48 (5)

Larceny	n	Total Loss	Avg. Loss
Pocket-picking	6	$813	$136
Purse-snatching	3	$850	$283
Shoplifting	314	$50,619	$161
Items from Motor Vehicles	438	$156,366	$357
MV Parts & Accessories	97	$122,643	$1,264
Bicycles	39	$17,390	$446
Items from Buildings	445	$514,182	$1,155
From Coin-op Machines	1	$10	$10
All Other	715	$1,261,229	$1,764
$200 and Over	1080	$2,071,405	$1,918
$50 to $200	454	$46,985	$103
Under $50	524	$5,712	$11

Motor Vehicle Theft	n (clr)
Auto	103 (28)
Trucks & Buses	14 (0)
Other Vehicles	27 (4)

Arson	n (clr)	Total Loss	Avg. Loss
Structural	4 (1)	$202,510	$50,628
Mobile	3 (1)	$24,000	$8,000
Other	7 (4)	$60,705	$8,672

Arrest Statistics for Year 2013 **Agency: Litchfield County**

	Murder	Neg. Manslaughter	Forcible Rape	Robbery	Aggravated Assault	Burglary	Larceny-Theft	Motor Vehicle Theft	Arson	Simple Assault	Forgery/Counterfeiting	Fraud	Embezzlement	Stolen Property	Vandalism	Weapons Charges	Prostitution	Sex Offenses	Drug Abuse Violations	Gambling	Offense vs. Family	Driving Under Influence	Liquor Laws	Disorderly Conduct	Vagrancy	All Other Offenses	Curfew and Loitering	Runaways	TOTAL
<10	0	0	0	0	0	0	0	0	0	1	0	0	0	0	0	0	0	0	0	0	0	0	0	0	0	0	0	0	1
10-12	0	0	0	0	1	0	0	0	2	11	0	0	0	0	7	0	0	1	0	0	0	0	0	5	0	0	0	1	28
13-14	0	0	0	0	4	0	6	2	0	21	0	0	0	0	9	1	0	8	5	0	0	0	0	15	0	7	0	0	78
15	0	0	0	0	2	2	6	3	0	20	0	0	0	0	7	2	0	1	11	0	2	0	2	23	0	8	0	0	89
16	0	0	0	0	1	2	8	0	0	25	0	0	0	0	4	1	0	0	5	0	2	0	1	23	0	9	0	0	81
17	0	0	1	0	4	4	14	2	1	24	0	1	0	0	5	3	0	4	16	0	0	3	0	12	0	19	0	0	113
Tot <18	0	0	1	0	12	8	34	7	3	102	0	1	0	0	32	7	0	14	37	0	4	3	3	78	0	43	0	1	390
18	0	0	0	0	0	2	15	1	1	20	0	1	1	1	9	6	0	4	12	0	2	5	0	13	0	17			110
19	0	0	0	1	4	4	16	4	1	19	0	0	0	1	3	2	0	2	6	0	2	12	1	9	0	15			102
20	0	0	0	0	2	6	24	2	0	15	0	1	0	0	3	3	0	1	13	0	10	11	0	22	0	47			160
21	0	0	2	0	4	6	16	4	0	18	1	3	0	2	3	2	0	1	19	0	2	22	0	16	0	24			145
22	0	0	0	0	1	9	21	0	0	24	0	1	0	0	3	3	0	1	9	0	0	26	0	15	1	31			145
23	0	0	0	0	0	4	31	1	0	22	1	3	0	0	5	0	0	0	7	0	6	21	1	12	0	31			145
24	0	0	0	1	3	8	20	1	0	21	2	1	0	0	1	2	0	0	20	0	1	16	1	8	0	43			149
25-29	3	0	0	4	11	35	103	0	0	85	5	3	1	1	11	4	0	3	58	0	19	68	2	65	0	121			602
30-34	0	0	1	1	5	13	79	5	0	87	2	9	0	0	5	3	0	2	28	0	12	64	0	58	0	80			454
35-39	0	0	1	0	3	18	65	2	1	69	1	4	0	1	6	2	0	3	24	0	20	34	2	34	0	64			354
40-44	0	0	2	2	6	6	47	3	0	81	3	5	2	1	4	2	0	0	16	0	14	48	0	48	0	50			340
45-49	0	0	0	0	5	7	26	0	0	72	2	3	1	0	4	0	0	3	17	0	18	50	1	60	3	53			325
50-54	0	0	1	1	9	3	27	2	0	50	3	4	0	0	2	2	0	0	7	0	10	57	0	41	0	42			261
55-59	0	0	0	0	1	0	21	0	0	29	2	2	0	0	3	2	0	0	8	0	0	23	0	19	0	24			134
60-64	0	0	0	0	2	1	8	0	0	19	0	1	0	0	0	0	0	0	4	0	1	17	1	11	0	7			72
65+	0	0	0	0	0	0	6	0	0	15	0	0	0	0	1	0	0	1	2	0	2	14	0	16	0	6			63
Tot 18+	3	0	7	10	56	122	525	25	3	646	22	41	5	7	63	33	0	21	250	0	119	488	9	447	4	655			3561
Male	3	0	8	9	48	114	340	29	6	530	14	20	2	5	75	39	0	31	225	0	87	372	10	372	4	507	0	0	2850
Female	0	0	0	1	20	16	219	3	0	218	8	22	3	2	20	1	0	4	62	0	36	119	2	154	0	191	0	1	1102
White	2	0	6	6	59	117	506	23	4	667	13	34	4	7	92	37	0	30	251	0	98	469	11	469	4	606	0	1	3516
Black	0	0	1	2	8	12	45	7	1	60	4	5	0	0	2	2	0	1	27	0	23	12	0	42	0	64	0	0	318
Indian	1	0	0	0	0	0	0	0	0	2	0	0	0	0	0	0	0	0	0	0	0	0	0	0	0	3	0	0	6
Asian	0	0	0	2	1	0	2	0	0	4	3	0	0	0	0	0	0	0	1	0	0	2	0	1	0	5	0	0	21
Unk Race	0	0	1	0	0	1	6	2	1	15	2	3	1	0	1	1	0	4	8	0	2	8	1	14	0	20	0	0	91
Total	3	0	8	10	68	130	559	32	6	748	22	42	5	7	95	40	0	35	287	0	123	491	12	525	4	698	0	1	3951

Offense Statistics for Year 2013 **Agency or Area: Middlesex County** **Pop: 163,682**

Index Offense	Offenses Number	Offenses Rate[2]	Clearances Number	Clearances Pct.	Value Stolen Total	Value Stolen Average
Murder	2	1.2	2	100.0%	$0	$0
Rape	22	13.4	7	31.8%	$0	$0
Robbery	49	29.9	14	28.6%	$54,730	$1,117
Aggravated Assault	144	88.0	98	68.1%	-----	-----
Burglary	395	241.3	93	23.5%	$668,971	$1,694
Larceny	1,720	1,050.8	410	23.8%	$1,939,626	$1,128
Motor Vehicle Theft	216	132.0	65	30.1%	$1,994,544	$9,234
Arson	35	21.4	4	11.4%	$1,732,117	$49,489
Crime Index Total[1]:	**2,548**	**1,556.7**	**689**	**27.0%**	**$4,657,871**	**$1,828**

[1] Arson not included **Value Recovered: $1,088,534**

[2] All rates per 100,000 persons; crime rate of rape per 100,000 females is 26.0

Murder

Victim-Offender Relationship	female	male
Spouse	*0*	*0*
Live-In	*0*	*0*
Ex-spouse	*0*	*0*
Ex-live-in	*0*	*0*
Co-procreator	*0*	*0*
Parent	1	*0*
Stepparent	*0*	*0*
In-law	*0*	*0*
Grandparent	*0*	*0*
Child	1	*0*
Stepchild	*0*	*0*
Grandchild	*0*	*0*
Sibling	*0*	*0*
Other Family	*0*	*0*
Boy/Girlfriend	*0*	*0*
Homosexual	*0*	*0*
Friend	*0*	*0*
Child of Partner	*0*	*0*
Neighbor	*0*	*0*
Employee	*0*	*0*
Employer	*0*	*0*
Babysittee	*0*	*0*
Acquaintance	*0*	*0*
Other Known	*0*	*0*
Stranger	*0*	*0*
Unknown	*0*	*0*

Circumstance	
Argument	*0*
LEOKA	*0*
Drug Dealing	*0*
Gangland	*0*
Juvenile Gang	*0*
Lover's Quarrel	*0*
Mercy Killing	*0*
Other Felony	*0*
Other	1
Unknown	1

Weapon	
Handgun	*0*
Rifle	*0*
Shotgun	*0*
Other Gun	*0*
Unspec. Firearm	*0*
Knife	1
Blunt Object	*0*
Motor Vehicle	*0*
Strongarm	1
Poison	*0*
Explosives	*0*
Fire	*0*
Narcotics	*0*
Asphyxiation	*0*
Other	*0*
Unknown	*0*

Rape	n (clr)*
Completed	22 (7)
Attempted	*0 (0)*

Aggravated Assault	n (clr)
Firearm	5 (3)
Knife, Cutting Instrument	10 (7)
Other Dangerous Weapon	42 (29)
Strongarm (hands, feet, etc.)	87 (59)

Other Offenses	n (clr)
Negligent Manslaughter	1 *(0)*
Simple Assault	1518 (1047)
Officer Killed	*0* nc
Officer Assaulted	18 (12)

*n: offense; clr: clearance; nc: not collected.

Robbery	n (clr)	Total Loss	Avg. Loss
Highway/Street	6	$632	$105
Gas Station	2	$650	$325
Convenience Store	2	$2,677	$1,339
Bank	5	$28,200	$5,640
Other Business	15	$20,846	$1,390
Residence	8	$1,138	$142
Miscellaneous	11	$587	$53
Firearm	15 (3)		
Knife, Sharp Instrument	8 (3)		
Other Dangerous Weapon	8 (2)		
Strongarm (hands, feet, etc.)	18 (6)		

Burglary	n (clr)	Total Loss	Avg. Loss
Residence Night	76	$99,484	$1,309
Residence Day	134	$299,428	$2,235
Residence Unknown	14	$36,041	$2,574
Non-residence Night	96	$42,162	$439
Non-residence Day	68	$188,703	$2,775
Non-residence Unknown	7	$3,153	$450
Forcible Entry	159 (39)		
Unlawful Entry-No Force	218 (50)		
Attempt Forcible Entry	18 (4)		

Larceny	n	Total Loss	Avg. Loss
Pocket-picking	5	$2,053	$411
Purse-snatching	12	$3,410	$284
Shoplifting	321	$96,392	$300
Items from Motor Vehicles	218	$140,575	$645
MV Parts & Accessories	145	$114,319	$788
Bicycles	52	$14,552	$280
Items from Buildings	316	$329,820	$1,044
From Coin-op Machines	2	$231	$116
All Other	649	$1,238,274	$1,908
$200 and Over	866	$1,898,938	$2,193
$50 to $200	351	$35,683	$102
Under $50	503	$5,005	$10

Motor Vehicle Theft	n (clr)
Auto	168 (54)
Trucks & Buses	6 (1)
Other Vehicles	42 (10)

Arson	n (clr)	Total Loss	Avg. Loss
Structural	21 (2)	$1,690,010	$80,477
Mobile	5 (1)	$32,000	$6,400
Other	9 (1)	$10,107	$1,123

Arrest Statistics for Year 2013 **Agency: Middlesex County**

	Murder	Neg. Manslaughter	Forcible Rape	Robbery	Aggravated Assault	Burglary	Larceny-Theft	Motor Vehicle Theft	Arson	Simple Assault	Forgery/Counterfeiting	Fraud	Embezzlement	Stolen Property	Vandalism	Weapons Charges	Prostitution	Sex Offenses	Drug Abuse Violations	Gambling	Offense vs. Family	Driving Under Influence	Liquor Laws	Disorderly Conduct	Vagrancy	All Other Offenses	Curfew and Loitering	Runaways	TOTAL
<10	0	0	0	0	0	0	0	0	0	0	0	0	0	0	0	0	0	0	0	0	0	0	0	0	0	0	0	0	0
10-12	0	0	0	0	0	0	3	0	0	7	0	0	0	0	2	0	0	0	0	0	1	0	0	3	0	1	0	1	18
13-14	0	0	0	0	0	3	8	0	0	29	0	1	0	0	3	0	0	0	2	0	0	0	2	10	0	6	0	0	64
15	0	0	0	0	3	1	4	1	0	19	0	1	0	0	3	0	0	1	5	0	1	0	1	9	0	9	0	0	58
16	0	0	1	0	3	3	8	0	0	34	0	0	0	0	5	1	0	0	10	0	1	0	2	9	0	12	0	0	89
17	0	0	0	0	0	2	11	1	0	30	0	0	0	0	14	5	0	2	21	0	1	9	3	18	0	17	0	0	134
Tot <18	0	0	1	0	6	9	34	2	0	119	0	2	0	0	27	6	0	3	38	0	4	9	8	49	0	45	0	1	363
18	0	0	0	0	5	4	17	1	0	32	0	1	0	0	8	4	0	3	29	0	1	10	2	19	2	35			173
19	0	0	0	0	2	5	10	3	0	26	1	0	0	1	4	7	0	2	43	0	2	18	1	8	0	44			177
20	0	1	0	1	6	9	13	0	0	23	0	5	0	0	2	13	0	0	43	0	1	21	0	10	0	68			216
21	0	0	1	1	0	3	10	0	0	39	5	2	2	0	5	14	0	0	40	0	2	44	2	5	0	93			268
22	1	0	0	3	3	3	21	7	1	29	0	1	0	1	2	2	1	0	32	0	3	53	0	13	0	92			268
23	0	0	1	0	4	4	32	2	0	17	0	1	0	0	2	4	0	0	31	0	4	64	1	9	0	104			280
24	0	0	0	1	3	7	13	1	0	29	2	2	0	1	3	6	1	1	39	0	3	49	1	9	0	110			281
25-29	0	0	0	0	15	23	73	8	0	92	3	12	1	1	11	20	2	1	117	0	21	260	3	48	0	447			1158
30-34	0	0	1	3	11	32	68	5	1	109	3	6	0	0	11	12	0	0	91	0	16	209	4	36	0	292			910
35-39	1	0	1	1	10	4	43	7	0	66	2	6	0	0	9	12	0	0	67	0	15	150	1	33	0	175			603
40-44	0	0	0	4	7	5	47	6	0	64	5	15	0	1	3	5	1	1	58	0	11	125	2	47	0	172			579
45-49	0	0	0	1	11	3	44	2	1	90	1	6	0	2	3	5	2	0	35	0	8	135	1	42	0	176			568
50-54	0	0	0	1	5	3	33	0	0	52	1	3	0	0	2	5	1	2	36	0	11	114	0	41	0	151			461
55-59	0	0	0	0	7	1	14	1	0	27	2	0	0	0	0	6	0	3	18	0	2	75	0	16	0	66			238
60-64	0	0	0	0	0	0	5	0	0	12	0	0	0	0	2	2	0	1	5	0	1	52	1	9	0	24			114
65+	0	0	0	0	0	0	8	0	1	15	0	0	0	0	0	2	0	1	2	0	1	27	2	11	0	20			90
Tot 18+	2	1	4	16	89	106	451	43	4	722	25	60	3	7	67	119	8	15	686	0	102	1406	21	356	2	2069			6384
Male	2	1	5	15	73	97	269	37	3	588	18	45	0	6	82	116	0	16	608	0	65	1059	25	285	2	1633	0	1	5051
Female	0	0	0	1	22	18	216	8	1	253	7	17	3	1	12	9	8	2	116	0	41	356	4	120	0	481	0	0	1696
White	1	1	4	7	64	103	373	30	4	573	17	51	2	6	64	74	5	15	502	0	77	1166	23	311	1	1498	0	1	4973
Black	0	0	1	9	30	5	95	15	0	227	8	8	0	1	24	48	3	2	191	0	25	179	4	82	1	514	0	0	1472
Indian	0	0	0	0	0	0	0	0	0	0	0	0	0	0	0	0	0	0	4	0	0	6	0	0	0	7	0	0	17
Asian	0	0	0	0	0	0	5	0	0	6	0	1	0	0	0	1	0	0	6	0	0	13	1	5	0	7	0	0	45
Unk Race	1	0	0	0	1	7	12	0	0	35	0	2	1	0	6	2	0	1	21	0	4	51	1	7	0	88	0	0	240
Total	2	1	5	16	95	115	485	45	4	841	25	62	3	7	94	125	8	18	724	0	106	1415	29	405	2	2114	0	1	6747

Offense Statistics for Year 2013 **Agency or Area: New Haven County** **Pop: 869,759**

Index Offense	Offenses Number	Offenses Rate[2]	Clearances Number	Clearances Pct.	Value Stolen Total	Value Stolen Average
Murder	27	3.1	16	59.3%	$262	$10
Rape	125	14.4	56	44.8%	$15,570	$125
Robbery	1,352	155.4	410	30.3%	$1,161,646	$859
Aggravated Assault	1,604	184.4	995	62.0%	-----	-----
Burglary	3,576	411.1	582	16.3%	$6,254,797	$1,749
Larceny	17,163	1,973.3	3,570	20.8%	$13,334,470	$777
Motor Vehicle Theft	2,506	288.1	246	9.8%	$13,740,907	$5,483
Arson	33	3.8	15	45.5%	$198,067	$6,002
Crime Index Total[1]:	**26,353**	**3,029.9**	**5,875**	**22.3%**	**$34,507,652**	**$1,309**

[1] Arson not included **Value Recovered: $10,411,770**

[2] All rates per 100,000 persons; crime rate of rape per 100,000 females is 27.9

Murder

Victim-Offender Relationship	female	male
Spouse	0	0
Live-In	0	0
Ex-spouse	0	0
Ex-live-in	0	0
Co-procreator	0	0
Parent	1	0
Stepparent	0	0
In-law	0	0
Grandparent	0	0
Child	0	0
Stepchild	0	0
Grandchild	0	0
Sibling	0	0
Other Family	0	0
Boy/Girlfriend	3	0
Homosexual	0	0
Friend	0	0
Child of Partner	0	0
Neighbor	0	0
Employee	0	0
Employer	0	0
Babysittee	0	0
Acquaintance	0	2
Other Known	0	3
Stranger	1	2
Unknown	0	15

Circumstance	
Argument	4
LEOKA	0
Drug Dealing	1
Gangland	1
Juvenile Gang	0
Lover's Quarrel	0
Mercy Killing	0
Other Felony	3
Other	3
Unknown	15

Weapon	
Handgun	5
Rifle	0
Shotgun	0
Other Gun	0
Unspec. Firearm	15
Knife	3
Blunt Object	0
Motor Vehicle	0
Strongarm	2
Poison	0
Explosives	0
Fire	0
Narcotics	0
Asphyxiation	1
Other	1
Unknown	0

Rape	n (clr)*
Completed	119 (55)
Attempted	6 (1)

Aggravated Assault	n (clr)
Firearm	200 (69)
Knife, Cutting Instrument	337 (245)
Other Dangerous Weapon	523 (346)
Strongarm (hands, feet, etc.)	544 (335)

Other Offenses	n (clr)
Negligent Manslaughter	3 (2)
Simple Assault	9028 (6553)
Officer Killed	0 nc
Officer Assaulted	220 (202)

*n: offense; clr: clearance; nc: not collected.

Robbery	n (clr)	Total Loss	Avg. Loss
Highway/Street	832	$438,299	$527
Gas Station	27	$11,572	$429
Convenience Store	84	$31,345	$373
Bank	22	$73,175	$3,326
Other Business	151	$309,547	$2,050
Residence	109	$84,942	$779
Miscellaneous	127	$212,766	$1,675
Firearm	511 (104)		
Knife, Sharp Instrument	112 (50)		
Other Dangerous Weapon	93 (42)		
Strongarm (hands, feet, etc.)	636 (214)		

Burglary	n (clr)	Total Loss	Avg. Loss
Residence Night	688	$1,482,057	$2,154
Residence Day	1288	$2,375,166	$1,844
Residence Unknown	540	$994,280	$1,841
Non-residence Night	339	$413,822	$1,221
Non-residence Day	564	$691,306	$1,226
Non-residence Unknown	157	$298,166	$1,899
Forcible Entry	2449 (355)		
Unlawful Entry-No Force	790 (173)		
Attempt Forcible Entry	337 (54)		

Larceny	n	Total Loss	Avg. Loss
Pocket-picking	50	$14,389	$288
Purse-snatching	58	$17,780	$307
Shoplifting	3560	$803,555	$226
Items from Motor Vehicles	3532	$1,934,316	$548
MV Parts & Accessories	1440	$697,209	$484
Bicycles	571	$185,028	$324
Items from Buildings	3528	$4,243,615	$1,203
From Coin-op Machines	39	$45,547	$1,168
All Other	4385	$5,393,031	$1,230
$200 and Over	7957	$12,778,699	$1,606
$50 to $200	4645	$491,358	$106
Under $50	4561	$64,413	$14

Motor Vehicle Theft	n (clr)
Auto	2146 (219)
Trucks & Buses	24 (2)
Other Vehicles	336 (25)

Arson	n (clr)	Total Loss	Avg. Loss
Structural	11 (8)	$153,108	$13,919
Mobile	7 (1)	$9,202	$1,315
Other	15 (6)	$35,757	$2,384

Arrest Statistics for Year 2013 **Agency: New Haven County**

	Murder	Neg. Manslaughter	Forcible Rape	Robbery	Aggravated Assault	Burglary	Larceny-Theft	Motor Vehicle Theft	Arson	Simple Assault	Forgery/Counterfeiting	Fraud	Embezzlement	Stolen Property	Vandalism	Weapons Charges	Prostitution	Sex Offenses	Drug Abuse Violations	Gambling	Offense vs. Family	Driving Under Influence	Liquor Laws	Disorderly Conduct	Vagrancy	All Other Offenses	Curfew and Loitering	Runaways	TOTAL
<10	0	0	0	0	0	0	1	0	0	2	0	0	0	0	1	1	0	0	0	0	0	0	0	4	0	3	0	0	12
10-12	0	0	0	3	7	3	22	0	0	63	0	1	0	0	6	10	0	7	4	0	0	0	0	72	0	28	0	0	226
13-14	0	0	5	8	11	13	85	19	1	188	0	2	0	3	29	20	0	12	29	0	1	0	1	242	1	85	0	0	755
15	0	0	4	19	15	21	70	24	0	156	1	4	0	8	23	7	0	3	26	0	3	0	5	167	0	106	0	0	662
16	0	0	1	24	12	26	101	20	0	179	0	1	0	8	30	13	0	3	40	0	2	2	4	137	1	125	0	0	729
17	2	0	2	36	27	19	120	15	1	171	0	1	0	4	29	17	0	6	82	0	0	2	13	134	0	152	0	0	833
Tot <18	2	0	12	90	72	82	399	78	2	759	1	9	0	23	118	68	0	31	181	0	6	4	23	756	2	499	0	0	3217
18	0	1	2	29	25	53	151	28	2	180	6	9	0	15	37	12	2	3	103	0	10	18	18	145	0	236			1085
19	1	1	1	27	24	41	163	12	0	220	8	3	2	6	44	15	4	6	129	0	11	34	26	151	0	352			1281
20	3	0	2	31	19	34	149	9	4	207	7	10	2	5	32	17	1	8	122	0	5	36	6	158	0	349			1216
21	3	0	4	37	28	29	167	8	1	252	7	14	0	5	33	11	4	1	134	0	14	55	5	164	0	398			1374
22	2	1	1	16	36	21	129	3	0	250	6	11	1	6	35	20	4	2	133	0	15	57	1	134	0	471			1355
23	0	0	4	10	33	32	141	8	0	259	2	18	1	4	37	19	3	5	156	0	17	68	2	147	0	510			1476
24	0	0	1	14	33	34	103	9	0	250	8	13	0	4	38	21	5	6	149	0	18	66	1	153	0	468			1394
25-29	2	1	8	61	127	86	592	26	1	897	34	56	4	11	114	72	14	15	539	0	77	220	3	659	0	1816			5435
30-34	1	1	13	56	85	60	514	12	2	794	26	43	1	8	89	33	17	16	373	0	63	172	5	488	1	1334			4207
35-39	2	0	10	42	74	49	351	16	2	573	21	47	1	9	48	22	9	14	281	0	49	142	1	370	0	937			3070
40-44	1	0	8	44	67	49	387	8	2	510	19	40	5	9	41	22	7	9	252	0	54	153	3	419	1	768			2878
45-49	0	0	5	23	60	51	330	5	0	537	14	33	1	1	36	8	11	9	141	0	46	148	3	389	0	737			2588
50-54	1	0	3	11	41	25	247	1	0	360	9	21	1	1	23	8	7	12	98	0	32	121	4	357	0	569			1952
55-59	0	0	0	6	20	14	142	0	1	194	11	11	0	0	16	4	1	2	61	0	10	89	3	216	0	326			1127
60-64	0	0	1	0	12	6	71	0	0	74	3	8	0	0	7	3	1	8	17	0	9	44	1	77	0	129			471
65+	0	0	0	2	12	4	44	0	0	60	1	0	0	0	5	3	1	2	5	0	2	33	0	59	0	87			320
Tot 18+	16	5	63	409	696	588	3681	145	15	5617	182	337	19	84	635	290	91	118	2693	0	432	1456	82	4086	2	9487			31229
Male	18	5	75	430	545	598	2386	189	14	4279	111	203	9	92	552	329	14	143	2450	0	274	1094	79	3285	3	7554	0	0	24731
Female	0	0	0	69	223	72	1694	34	3	2097	72	143	10	15	201	29	77	6	424	0	164	366	26	1557	1	2432	0	0	9715
White	2	4	51	195	358	416	2813	87	10	3529	89	199	6	52	449	185	64	83	1625	0	324	1255	92	3167	4	6120	0	0	21179
Black	16	1	22	303	405	247	1218	135	7	2788	75	140	13	54	299	173	24	62	1227	0	106	169	12	1627	0	3748	0	0	12871
Indian	0	0	1	0	0	0	2	0	0	6	0	1	0	0	0	0	0	0	3	0	0	1	1	4	0	9	0	0	28
Asian	0	0	0	0	1	1	16	0	0	14	13	4	0	1	1	0	3	1	5	0	3	11	0	18	0	51	0	0	143
Unk Race	0	0	1	1	4	6	31	1	0	39	6	2	0	0	4	0	0	3	14	0	5	24	0	26	0	58	0	0	225
Total	18	5	75	499	768	670	4080	223	17	6376	183	346	19	107	753	358	91	149	2874	0	438	1460	105	4842	4	9986	0	0	34446

Offense Statistics for Year 2013 **Agency or Area: New London County** **Pop: 273,482**

Index Offense	Offenses Number	Offenses Rate[2]	Clearances Number	Clearances Pct.	Value Stolen Total	Value Stolen Average
Murder	6	2.2	6	100.0%	$0	$0
Rape	62	22.7	15	24.2%	$1	$0
Robbery	108	39.5	53	49.1%	$102,606	$950
Aggravated Assault	446	163.1	334	74.9%	-----	-----
Burglary	1,159	423.8	245	21.1%	$2,047,384	$1,767
Larceny	3,375	1,234.1	1,182	35.0%	$3,879,759	$1,150
Motor Vehicle Theft	252	92.1	52	20.6%	$1,102,777	$4,376
Arson	29	10.6	13	44.8%	$215,526	$7,432
Crime Index Total[1]:	**5,408**	**1,977.5**	**1,887**	**34.9%**	**$7,132,527**	**$1,319**

[1] Arson not included

Value Recovered: $786,469

[2] All rates per 100,000 persons; crime rate of rape per 100,000 females is 43.9

Murder

Victim-Offender Relationship	female	male
Spouse	0	0
Live-In	0	0
Ex-spouse	0	0
Ex-live-in	0	0
Co-procreator	0	0
Parent	0	0
Stepparent	0	0
In-law	0	0
Grandparent	0	0
Child	0	1
Stepchild	0	0
Grandchild	0	2
Sibling	0	0
Other Family	0	0
Boy/Girlfriend	0	0
Homosexual	0	0
Friend	0	0
Child of Partner	1	0
Neighbor	0	0
Employee	0	0
Employer	0	0
Babysittee	0	0
Acquaintance	0	0
Other Known	0	2
Stranger	0	0
Unknown	0	0

Circumstance	
Argument	0
LEOKA	0
Drug Dealing	0
Gangland	0
Juvenile Gang	0
Lover's Quarrel	0
Mercy Killing	0
Other Felony	0
Other	6
Unknown	0

Weapon	
Handgun	3
Rifle	0
Shotgun	0
Other Gun	0
Unspec. Firearm	0
Knife	0
Blunt Object	1
Motor Vehicle	0
Strongarm	2
Poison	0
Explosives	0
Fire	0
Narcotics	0
Asphyxiation	0
Other	0
Unknown	0

Rape	n (clr)*
Completed	62 (15)
Attempted	*0 (0)*

Aggravated Assault	n (clr)
Firearm	26 (14)
Knife, Cutting Instrument	75 (54)
Other Dangerous Weapon	179 (143)
Strongarm (hands, feet, etc.)	166 (123)

Other Offenses	n (clr)
Negligent Manslaughter	*0 (0)*
Simple Assault	2583 (2049)
Officer Killed	*0* nc
Officer Assaulted	116 (100)

*n: offense; clr: clearance; nc: not collected.

Robbery	n (clr)	Total Loss	Avg. Loss
Highway/Street	38	$7,125	$188
Gas Station	1	$810	$810
Convenience Store	8	$2,885	$361
Bank	4	$19,088	$4,772
Other Business	16	$2,772	$173
Residence	20	$10,763	$538
Miscellaneous	21	$59,163	$2,817
Firearm	27 (11)		
Knife, Sharp Instrument	14 (10)		
Other Dangerous Weapon	10 (6)		
Strongarm (hands, feet, etc.)	57 (26)		

Burglary	n (clr)	Total Loss	Avg. Loss
Residence Night	221	$507,955	$2,298
Residence Day	545	$928,416	$1,704
Residence Unknown	90	$78,393	$871
Non-residence Night	91	$75,751	$832
Non-residence Day	198	$390,885	$1,974
Non-residence Unknown	14	$65,984	$4,713
Forcible Entry	552 (110)		
Unlawful Entry-No Force	547 (126)		
Attempt Forcible Entry	60 (9)		

Larceny	n	Total Loss	Avg. Loss
Pocket-picking	3	$2,360	$787
Purse-snatching	9	$31,385	$3,487
Shoplifting	812	$182,969	$225
Items from Motor Vehicles	428	$199,772	$467
MV Parts & Accessories	174	$117,960	$678
Bicycles	84	$26,810	$319
Items from Buildings	449	$552,603	$1,231
From Coin-op Machines	5	$44,540	$8,908
All Other	1411	$2,721,360	$1,929
$200 and Over	1630	$3,772,824	$2,315
$50 to $200	886	$95,388	$108
Under $50	859	$11,547	$13

Motor Vehicle Theft	n (clr)
Auto	176 (46)
Trucks & Buses	16 (0)
Other Vehicles	60 (6)

Arson	n (clr)	Total Loss	Avg. Loss
Structural	10 (3)	$188,556	$18,856
Mobile	3 (1)	$10,201	$3,400
Other	16 (9)	$16,769	$1,048

Arrest Statistics for Year 2013 Agency: New London County

	Murder	Neg. Manslaughter	Forcible Rape	Robbery	Aggravated Assault	Burglary	Larceny-Theft	Motor Vehicle Theft	Arson	Simple Assault	Forgery/Counterfeiting	Fraud	Embezzlement	Stolen Property	Vandalism	Weapons Charges	Prostitution	Sex Offenses	Drug Abuse Violations	Gambling	Offense vs. Family	Driving Under Influence	Liquor Laws	Disorderly Conduct	Vagrancy	All Other Offenses	Curfew and Loitering	Runaways	TOTAL
<10	0	0	0	0	0	0	0	0	0	2	0	0	0	0	2	0	0	0	0	0	0	0	0	2	0	0	0	0	6
10-12	0	0	0	0	0	4	10	0	0	25	0	1	0	0	1	0	0	0	1	0	0	0	0	6	0	5	0	0	53
13-14	0	0	1	0	6	6	23	1	0	84	0	2	0	1	7	3	0	6	5	0	1	0	2	19	0	27	1	0	195
15	0	0	0	0	7	9	20	1	1	46	0	0	0	0	9	4	0	1	9	0	0	0	0	18	0	13	0	0	138
16	0	0	0	2	2	3	31	1	1	47	0	2	0	0	3	1	0	1	18	1	0	0	0	12	0	13	0	0	138
17	0	0	0	3	5	14	37	3	4	42	1	6	0	0	13	5	0	0	26	0	0	3	2	17	0	31	0	0	212
Tot <18	0	0	1	5	20	36	121	6	6	246	1	11	0	1	35	13	0	8	59	1	1	3	4	74	0	89	1	0	742
18	0	0	0	4	9	13	37	0	0	39	2	4	0	0	15	3	0	2	14	1	1	9	5	9	0	45			212
19	0	0	0	7	10	7	44	1	1	52	1	5	1	0	7	4	0	1	32	1	1	15	1	18	0	85			294
20	0	0	1	4	6	7	40	1	0	41	3	5	2	1	8	7	2	1	30	3	7	24	1	17	1	86			298
21	0	1	0	4	6	8	34	3	0	52	0	5	1	0	8	3	2	0	29	0	2	39	2	17	0	121			337
22	1	0	0	4	5	12	52	0	1	59	6	6	1	0	7	8	3	0	28	0	4	48	0	14	0	125			384
23	0	0	0	1	12	10	55	4	0	63	0	4	1	1	8	5	0	2	34	0	6	51	1	20	0	149			427
24	1	0	0	0	11	14	42	1	2	66	3	6	1	0	9	1	2	0	34	0	9	29	0	14	0	128			373
25-29	2	0	1	10	50	34	218	4	2	281	7	17	0	3	40	20	4	3	138	0	25	167	1	77	0	573			1677
30-34	0	1	0	5	40	39	170	1	1	259	12	17	1	11	21	10	1	2	91	0	29	118	1	61	0	357			1248
35-39	1	0	2	5	34	15	133	1	0	165	5	17	3	2	16	5	3	4	73	0	19	99	0	41	0	283			926
40-44	0	0	3	3	29	22	118	4	0	148	11	13	3	2	15	10	5	3	55	0	11	95	0	35	0	214			799
45-49	0	0	1	3	18	10	77	0	0	148	2	6	4	2	11	8	4	0	41	0	13	93	0	49	0	187			677
50-54	0	0	0	2	12	4	66	1	2	130	0	9	2	2	7	8	1	2	35	0	10	101	2	35	0	138			569
55-59	0	0	0	1	3	3	33	0	0	58	0	5	1	1	5	2	0	2	16	1	6	62	0	26	0	77			302
60-64	0	0	0	0	5	0	26	0	0	29	3	0	0	0	0	1	0	0	3	0	5	45	0	6	0	41			164
65+	0	0	0	0	1	0	15	1	0	19	2	2	0	0	4	1	0	1	1	0	3	33	0	7	0	36			126
Tot 18+	5	2	8	53	251	198	1160	22	9	1609	57	121	21	25	181	96	27	23	654	6	151	1028	14	446	1	2645			8813
Male	5	2	8	51	200	213	728	27	11	1273	34	80	8	22	169	100	1	27	553	3	106	767	14	362	1	1975	0	0	6740
Female	0	0	1	7	71	21	553	1	4	583	24	52	13	4	47	9	26	4	160	4	46	264	4	158	0	761	1	0	2818
White	3	1	6	34	173	198	1018	18	13	1314	45	95	19	20	162	82	21	23	528	5	112	883	13	409	1	2043	1	0	7240
Black	2	1	3	23	88	35	206	9	1	494	11	35	2	4	49	24	4	7	157	0	31	97	5	94	0	583	0	0	1965
Indian	0	0	0	0	5	0	4	0	0	7	0	0	0	0	0	0	0	0	3	1	1	5	0	1	0	20	0	0	47
Asian	0	0	0	0	1	0	26	0	1	22	0	1	0	1	1	2	2	0	8	1	6	9	0	7	0	44	0	0	132
Unk Race	0	0	0	1	4	1	27	1	0	19	2	1	0	1	4	1	0	1	17	0	2	37	0	9	0	46	0	0	174
Total	5	2	9	58	271	234	1281	28	15	1855	58	132	21	26	216	109	27	31	713	7	152	1031	18	520	1	2734	1	0	9555

Offense Statistics for Year 2013 **Agency or Area: Tolland County** **Pop: 143,932**

Index Offense	Offenses Number	Offenses Rate[2]	Clearances Number	Clearances Pct.	Value Stolen Total	Value Stolen Average
Murder	1	0.7	0	0.0%	$0	$0
Rape	20	13.9	5	25.0%	$0	$0
Robbery	22	15.3	8	36.4%	$101,098	$4,595
Aggravated Assault	54	37.5	46	85.2%	-----	-----
Burglary	315	218.9	74	23.5%	$785,819	$2,495
Larceny	884	614.2	263	29.8%	$1,960,156	$2,217
Motor Vehicle Theft	74	51.4	11	14.9%	$328,658	$4,441
Arson	7	4.9	4	57.1%	$1,633	$233
Crime Index Total[1]:	**1,370**	**951.8**	**407**	**29.7%**	**$3,175,731**	**$2,318**

[1] Arson not included **Value Recovered: $345,315**

[2] All rates per 100,000 persons; crime rate of rape per 100,000 females is 26.9

Murder

Victim-Offender Relationship	female	male
Spouse	1	0
Live-In	0	0
Ex-spouse	0	0
Ex-live-in	0	0
Co-procreator	0	0
Parent	0	0
Stepparent	0	0
In-law	0	0
Grandparent	0	0
Child	0	0
Stepchild	0	0
Grandchild	0	0
Sibling	0	0
Other Family	0	0
Boy/Girlfriend	0	0
Homosexual	0	0
Friend	0	0
Child of Partner	0	0
Neighbor	0	0
Employee	0	0
Employer	0	0
Babysittee	0	0
Acquaintance	0	0
Other Known	0	0
Stranger	0	0
Unknown	0	0

Circumstance	
Argument	0
LEOKA	0
Drug Dealing	0
Gangland	0
Juvenile Gang	0
Lover's Quarrel	0
Mercy Killing	0
Other Felony	0
Other	0
Unknown	1

Weapon	
Handgun	0
Rifle	0
Shotgun	0
Other Gun	0
Unspec. Firearm	1
Knife	0
Blunt Object	0
Motor Vehicle	0
Strongarm	0
Poison	0
Explosives	0
Fire	0
Narcotics	0
Asphyxiation	0
Other	0
Unknown	0

Rape	n (clr)*
Completed	20 (5)
Attempted	0 (0)

Aggravated Assault	n (clr)
Firearm	1 (2)
Knife, Cutting Instrument	8 (7)
Other Dangerous Weapon	11 (12)
Strongarm (hands, feet, etc.)	34 (25)

Other Offenses	n (clr)
Negligent Manslaughter	0 (0)
Simple Assault	549 (346)
Officer Killed	0 nc
Officer Assaulted	1 (1)

*n: offense; clr: clearance; nc: not collected.

Robbery	n (clr)	Total Loss	Avg. Loss
Highway/Street	1	$15	$15
Gas Station	4	$2,600	$650
Convenience Store	1	$570	$570
Bank	3	$80,050	$26,683
Other Business	5	$12,420	$2,484
Residence	2	$2,878	$1,439
Miscellaneous	6	$2,565	$428
Firearm	8 (0)		
Knife, Sharp Instrument	2 (1)		
Other Dangerous Weapon	7 (4)		
Strongarm (hands, feet, etc.)	5 (3)		

Burglary	n (clr)	Total Loss	Avg. Loss
Residence Night	64	$175,886	$2,748
Residence Day	138	$485,229	$3,516
Residence Unknown	18	$39,493	$2,194
Non-residence Night	34	$25,932	$763
Non-residence Day	49	$56,474	$1,153
Non-residence Unknown	12	$2,805	$234
Forcible Entry	159 (32)		
Unlawful Entry-No Force	145 (36)		
Attempt Forcible Entry	11 (6)		

Larceny	n	Total Loss	Avg. Loss
Pocket-picking	0	$0	$0
Purse-snatching	0	$0	$0
Shoplifting	154	$61,910	$402
Items from Motor Vehicles	103	$237,807	$2,309
MV Parts & Accessories	41	$171,832	$4,191
Bicycles	15	$9,254	$617
Items from Buildings	130	$439,737	$3,383
From Coin-op Machines	1	$0	$0
All Other	440	$1,039,616	$2,363
$200 and Over	469	$1,936,026	$4,128
$50 to $200	194	$20,686	$107
Under $50	221	$3,444	$16

Motor Vehicle Theft	n (clr)
Auto	38 (11)
Trucks & Buses	7 (0)
Other Vehicles	29 (0)

Arson	n (clr)	Total Loss	Avg. Loss
Structural	3 (1)	$1,501	$500
Mobile	0 (0)	$0	$0
Other	4 (3)	$132	$33

Arrest Statistics for Year 2013 **Agency: Tolland County**

	Murder	Neg. Manslaughter	Forcible Rape	Robbery	Aggravated Assault	Burglary	Larceny-Theft	Motor Vehicle Theft	Arson	Simple Assault	Forgery/Counterfeiting	Fraud	Embezzlement	Stolen Property	Vandalism	Weapons Charges	Prostitution	Sex Offenses	Drug Abuse Violations	Gambling	Offense vs. Family	Driving Under Influence	Liquor Laws	Disorderly Conduct	Vagrancy	All Other Offenses	Curfew and Loitering	Runaways	TOTAL
<10	0	0	0	0	0	0	1	0	0	0	0	0	0	0	0	0	0	0	0	0	0	0	0	0	0	0	0	0	1
10-12	0	0	0	0	0	0	3	0	0	6	0	0	0	0	1	0	0	3	0	0	0	0	0	1	0	1	0	0	15
13-14	0	0	0	0	1	2	7	0	0	9	0	0	0	0	2	3	0	4	3	0	0	0	0	9	0	7	1	0	48
15	0	0	0	1	0	1	5	0	0	7	0	0	0	0	1	1	0	1	4	0	0	0	0	10	0	2	0	0	33
16	0	0	0	1	0	2	9	0	0	12	0	0	0	0	0	3	0	2	4	0	0	2	0	11	0	7	0	0	53
17	0	0	0	0	3	2	12	1	0	11	0	0	0	0	1	1	0	0	9	0	1	2	0	16	0	9	0	0	68
Tot <18	0	0	0	2	4	7	37	1	0	45	0	0	0	0	5	8	0	10	20	0	1	4	0	47	0	26	1	0	218
18	0	0	0	0	1	4	17	1	0	8	1	0	0	0	3	2	0	1	16	0	1	12	0	6	0	6			79
19	0	0	0	0	1	3	16	2	0	10	0	1	0	1	8	0	0	1	10	0	0	21	1	12	0	20			107
20	0	0	0	1	3	7	30	1	0	5	2	1	0	0	5	2	0	0	22	0	2	18	1	7	0	23			130
21	0	0	0	1	1	4	16	0	1	13	0	1	0	0	5	2	0	0	13	0	3	54	6	7	0	21			148
22	0	0	1	0	2	3	19	0	2	5	0	0	3	0	2	1	0	1	13	0	0	51	1	6	0	22			132
23	0	0	0	1	3	14	6	0	0	8	1	0	0	0	1	3	0	0	3	0	2	30	0	13	0	22			107
24	0	0	0	0	2	2	8	0	0	11	2	0	0	0	1	1	0	1	15	0	0	14	1	8	0	20			86
25-29	0	0	0	2	9	17	44	0	0	33	5	7	0	1	3	5	0	3	28	0	5	88	0	27	0	72			349
30-34	0	0	0	2	2	5	22	1	0	32	4	3	1	0	2	2	0	0	28	0	12	51	0	18	0	58			243
35-39	0	0	0	2	3	8	14	1	1	26	3	5	0	0	0	1	0	1	12	0	7	46	0	19	0	25			174
40-44	0	0	0	0	2	7	19	0	0	23	1	1	0	0	1	2	0	2	13	0	10	50	0	16	0	45			192
45-49	0	0	0	1	3	4	22	0	0	44	0	1	1	0	0	0	0	0	10	0	7	51	1	16	0	41			202
50-54	0	0	0	0	2	3	9	0	0	23	3	2	0	0	1	2	0	2	6	0	6	43	0	22	0	31			155
55-59	0	0	1	0	1	0	8	0	0	8	0	0	1	0	0	1	0	1	4	0	1	36	1	8	0	9			80
60-64	0	0	0	0	0	0	4	0	0	0	0	0	0	0	0	0	0	0	0	0	0	11	0	6	0	5			26
65+	0	0	0	0	1	0	1	0	0	1	0	0	0	0	0	1	0	1	0	0	1	7	0	6	0	5			24
Tot 18+	0	0	2	10	36	81	255	6	4	250	22	22	6	2	32	25	0	14	193	0	57	583	12	197	0	425			2234
Male	0	0	2	10	30	74	165	7	4	198	17	13	2	2	32	32	0	23	172	0	44	450	9	166	0	329	1	0	1782
Female	0	0	0	2	10	14	127	0	0	97	5	9	4	0	5	1	0	1	41	0	14	137	3	78	0	122	0	0	670
White	0	0	2	12	27	76	245	6	4	245	11	17	4	2	27	27	0	21	163	0	43	528	9	199	0	370	1	0	2039
Black	0	0	0	0	11	11	35	1	0	41	8	4	1	0	8	5	0	3	40	0	10	31	0	33	0	62	0	0	304
Indian	0	0	0	0	0	0	0	0	0	1	0	0	0	0	0	0	0	0	0	0	0	1	0	0	0	0	0	0	2
Asian	0	0	0	0	2	0	3	0	0	4	3	1	1	0	2	1	0	0	7	0	1	9	3	3	0	5	0	0	45
Unk Race	0	0	0	0	0	1	9	0	0	4	0	0	0	0	0	0	0	0	3	0	4	18	0	9	0	14	0	0	62
Total	0	0	2	12	40	88	292	7	4	295	22	22	6	2	37	33	0	24	213	0	58	587	12	244	0	451	1	0	2452

Offense Statistics for Year 2013 **Agency or Area: Windham County** **Pop: 115,141**

Index Offense	Offenses Number	Offenses Rate[2]	Clearances Number	Clearances Pct.	Value Stolen Total	Value Stolen Average
Murder	3	2.6	2	66.7%	$0	$0
Rape	19	16.5	7	36.8%	$0	$0
Robbery	27	23.4	14	51.9%	$7,008	$260
Aggravated Assault	87	75.6	59	67.8%	-----	-----
Burglary	364	316.1	72	19.8%	$722,946	$1,986
Larceny	1,014	880.7	280	27.6%	$1,471,503	$1,451
Motor Vehicle Theft	123	106.8	19	15.4%	$519,646	$4,225
Arson	10	8.7	5	50.0%	$379,912	$37,991
Crime Index Total[1]:	**1,637**	**1,421.7**	**453**	**27.7%**	**$2,721,103**	**$1,662**

[1] Arson not included

Value Recovered: $321,123

[2] All rates per 100,000 persons; crime rate of rape per 100,000 females is 32.0

Murder

Victim-Offender Relationship	female	male
Spouse	0	0
Live-In	0	0
Ex-spouse	0	0
Ex-live-in	0	0
Co-procreator	0	0
Parent	0	1
Stepparent	0	0
In-law	0	0
Grandparent	0	0
Child	0	0
Stepchild	0	0
Grandchild	0	0
Sibling	0	0
Other Family	0	0
Boy/Girlfriend	1	0
Homosexual	0	0
Friend	0	0
Child of Partner	0	0
Neighbor	0	0
Employee	0	0
Employer	0	0
Babysittee	0	0
Acquaintance	0	0
Other Known	0	0
Stranger	0	0
Unknown	0	1

Circumstance	
Argument	0
LEOKA	0
Drug Dealing	0
Gangland	0
Juvenile Gang	0
Lover's Quarrel	0
Mercy Killing	0
Other Felony	0
Other	2
Unknown	1

Weapon	
Handgun	1
Rifle	0
Shotgun	0
Other Gun	0
Unspec. Firearm	0
Knife	1
Blunt Object	0
Motor Vehicle	0
Strongarm	0
Poison	0
Explosives	0
Fire	0
Narcotics	0
Asphyxiation	0
Other	1
Unknown	0

Rape	n (clr)*
Completed	19 (7)
Attempted	*0 (0)*

Aggravated Assault	n (clr)
Firearm	7 (3)
Knife, Cutting Instrument	10 (7)
Other Dangerous Weapon	20 (12)
Strongarm (hands, feet, etc.)	50 (37)

Other Offenses	n (clr)
Negligent Manslaughter	*0 (0)*
Simple Assault	927 (625)
Officer Killed	*0* nc
Officer Assaulted	21 (20)

*n: offense; clr: clearance; nc: not collected.

Robbery	n (clr)	Total Loss	Avg. Loss
Highway/Street	10	$1,706	$171
Gas Station	*0*	*$0*	*$0*
Convenience Store	6	$450	$75
Bank	1	$1,506	$1,506
Other Business	4	$2,048	$512
Residence	3	$67	$22
Miscellaneous	3	$1,231	$410

Firearm	11 (5)
Knife, Sharp Instrument	3 (2)
Other Dangerous Weapon	2 (0)
Strongarm (hands, feet, etc.)	11 (7)

Burglary	n (clr)	Total Loss	Avg. Loss
Residence Night	81	$129,828	$1,603
Residence Day	197	$381,763	$1,938
Residence Unknown	*0*	*$0*	*$0*
Non-residence Night	25	$20,745	$830
Non-residence Day	61	$190,610	$3,125
Non-residence Unknown	*0*	*$0*	*$0*

Forcible Entry	221 (41)
Unlawful Entry-No Force	130 (27)
Attempt Forcible Entry	13 (4)

Larceny	n	Total Loss	Avg. Loss
Pocket-picking	*0*	*$0*	*$0*
Purse-snatching	*0*	*$0*	*$0*
Shoplifting	110	$15,033	$137
Items from Motor Vehicles	174	$125,094	$719
MV Parts & Accessories	33	$443,190	$13,430
Bicycles	39	$7,941	$204
Items from Buildings	181	$171,963	$950
From Coin-op Machines	*0*	*$0*	*$0*
All Other	477	$708,282	$1,485
$200 and Over	524	$1,443,114	$2,754
$50 to $200	243	$25,630	$105
Under $50	247	$2,759	$11

Motor Vehicle Theft	n (clr)
Auto	85 (15)
Trucks & Buses	18 (1)
Other Vehicles	20 (3)

Arson	n (clr)	Total Loss	Avg. Loss
Structural	5 (3)	$351,001	$70,200
Mobile	4 (1)	$28,910	$7,228
Other	1 (1)	$1	$1

Arrest Statistics for Year 2013 **Agency: Windham County**

	Murder	Neg. Manslaughter	Forcible Rape	Robbery	Aggravated Assault	Burglary	Larceny-Theft	Motor Vehicle Theft	Arson	Simple Assault	Forgery/Counterfeiting	Fraud	Embezzlement	Stolen Property	Vandalism	Weapons Charges	Prostitution	Sex Offenses	Drug Abuse Violations	Gambling	Offense vs. Family	Driving Under Influence	Liquor Laws	Disorderly Conduct	Vagrancy	All Other Offenses	Curfew and Loitering	Runaways	TOTAL
<10	0	0	0	0	0	0	0	0	0	0	0	0	0	0	0	0	0	0	0	0	0	0	0	0	0	0	0	0	0
10-12	0	0	0	0	2	0	0	0	0	13	0	0	0	0	1	0	0	0	0	0	0	0	0	6	0	5	0	0	27
13-14	0	0	0	0	0	4	6	1	2	17	0	0	1	1	4	1	0	2	3	0	1	0	0	17	0	8	0	0	68
15	0	0	1	0	0	5	7	1	0	26	0	0	0	0	2	0	0	0	3	0	0	0	0	8	0	8	0	0	61
16	0	0	0	0	3	6	11	1	0	16	0	0	0	1	7	0	0	0	2	0	0	0	3	12	0	7	0	0	69
17	0	0	0	0	2	2	12	2	1	17	0	1	0	2	2	2	0	0	9	0	1	1	0	9	0	7	0	0	70
Tot <18	0	0	1	0	7	17	36	5	3	89	0	1	1	4	16	3	0	2	17	0	2	1	3	52	0	35	0	0	295
18	0	0	0	1	1	3	18	1	1	16	0	0	0	2	4	1	0	0	12	0	2	1	0	19	0	38			120
19	0	0	1	3	2	2	13	2	0	18	1	0	0	1	2	1	0	1	9	0	0	4	0	24	0	83			167
20	0	0	0	1	0	5	8	0	0	18	1	1	0	0	2	0	0	0	9	0	0	6	0	25	0	56			132
21	0	0	0	0	2	7	19	4	0	21	0	1	0	1	2	1	0	0	17	0	1	15	5	26	0	84			206
22	0	0	0	0	1	2	11	1	1	12	1	1	0	0	0	1	0	2	25	0	3	16	0	14	0	66			157
23	0	0	0	0	4	2	13	0	1	19	2	3	0	0	1	2	2	0	16	0	2	13	0	19	0	78			177
24	0	0	0	4	1	4	13	0	0	12	0	0	0	1	2	0	0	0	14	0	2	9	0	13	0	59			134
25-29	0	0	2	4	11	13	56	0	0	72	2	5	0	0	4	9	1	3	41	0	6	56	0	56	0	373			714
30-34	2	0	1	2	5	8	35	1	0	65	0	4	0	0	2	0	0	5	39	0	9	53	0	36	1	218			486
35-39	0	0	0	1	4	3	14	0	0	59	1	5	0	0	6	1	3	1	27	0	10	34	0	28	0	182			379
40-44	0	0	0	1	3	7	21	0	0	33	1	4	0	0	2	0	1	3	24	0	6	28	0	23	0	146			303
45-49	0	0	0	0	2	5	21	0	0	43	1	1	1	0	5	0	0	2	19	0	5	33	1	28	0	129			296
50-54	0	0	0	1	2	2	15	0	0	33	0	0	1	0	2	2	0	2	10	0	5	31	0	16	0	71			193
55-59	0	0	0	0	2	1	5	0	1	7	0	1	0	0	0	1	0	1	8	0	1	16	0	9	0	26			79
60-64	0	0	0	0	1	1	1	1	0	3	0	0	0	0	0	0	0	0	1	0	0	10	0	9	0	7			34
65+	0	0	1	0	1	0	1	0	0	3	0	0	0	0	0	1	0	3	1	0	0	4	0	1	0	14			30
Tot 18+	2	0	5	18	42	65	264	10	4	434	10	26	2	5	34	20	7	23	272	0	52	329	6	346	1	1630			3607
Male	2	0	6	14	34	70	192	15	5	367	6	14	2	8	44	22	1	24	240	0	38	244	9	272	1	1247	0	0	2877
Female	0	0	0	4	16	12	108	0	2	156	4	13	1	1	6	1	6	1	49	0	16	86	0	126	0	418	0	0	1026
White	1	0	6	16	45	67	272	11	7	460	10	23	3	8	42	21	6	23	239	0	50	308	9	352	1	1487	0	0	3467
Black	1	0	0	0	3	14	21	2	0	40	0	2	0	0	6	2	1	0	30	0	1	10	0	31	0	100	0	0	264
Indian	0	0	0	0	1	0	0	0	0	1	0	1	0	0	0	0	0	0	3	0	0	0	0	0	0	1	0	0	7
Asian	0	0	0	0	0	0	0	0	0	2	0	0	0	0	0	0	0	0	0	0	1	1	0	1	0	3	0	0	8
Unk Race	0	0	0	2	1	1	7	2	0	20	0	1	0	1	2	0	0	2	17	0	2	11	0	14	0	74	0	0	157
Total	2	0	6	18	49	82	300	15	7	523	10	27	3	9	50	23	7	25	289	0	54	330	9	398	1	1665	0	0	3902

Offense Statistics for Year 2013 **Agency or Area:** <100,000 pop **Pop:** 2,951,742

Index Offense	Offenses Number	Offenses Rate[2]	Clearances Number	Clearances Pct.	Value Stolen Total	Value Stolen Average
Murder	27	0.9	27	100.0%	$0	$0
Rape	412	14.0	145	35.2%	$15,007	$36
Robbery	1,216	41.2	520	42.8%	$1,579,156	$1,299
Aggravated Assault	2,214	75.0	1,618	73.1%	-----	-----
Burglary	8,723	295.5	1,522	17.4%	$18,919,372	$2,169
Larceny	36,927	1,251.0	9,459	25.6%	$44,138,713	$1,195
Motor Vehicle Theft	3,315	112.3	428	12.9%	$20,316,493	$6,129
Arson	174	5.9	69	39.7%	$2,951,781	$16,964
Crime Index Total[1]:	**52,834**	**1,789.9**	**13,719**	**26.0%**	**$84,968,741**	**$1,608**

[1] Arson not included

Value Recovered: **$14,411,027**

[2] All rates per 100,000 persons; crime rate of rape per 100,000 females is 27.1

Murder

Victim-Offender Relationship	female	male
Spouse	1	0
Live-In	0	0
Ex-spouse	0	0
Ex-live-in	0	0
Co-procreator	1	0
Parent	1	1
Stepparent	0	0
In-law	0	0
Grandparent	0	0
Child	1	2
Stepchild	0	0
Grandchild	0	2
Sibling	0	0
Other Family	0	0
Boy/Girlfriend	3	0
Homosexual	0	1
Friend	0	1
Child of Partner	1	0
Neighbor	0	0
Employee	0	0
Employer	0	0
Babysittee	0	0
Acquaintance	2	2
Other Known	0	3
Stranger	0	0
Unknown	0	5

Circumstance	
Argument	4
LEOKA	0
Drug Dealing	0
Gangland	0
Juvenile Gang	0
Lover's Quarrel	2
Mercy Killing	0
Other Felony	0
Other	15
Unknown	6

Weapon	
Handgun	10
Rifle	0
Shotgun	0
Other Gun	0
Unspec. Firearm	2
Knife	7
Blunt Object	1
Motor Vehicle	0
Strongarm	5
Poison	0
Explosives	0
Fire	0
Narcotics	0
Asphyxiation	0
Other	2
Unknown	0

Rape	n (clr)*
Completed	399 (142)
Attempted	13 (3)

Aggravated Assault	n (clr)
Firearm	121 (65)
Knife, Cutting Instrument	331 (257)
Other Dangerous Weapon	734 (566)
Strongarm (hands, feet, etc.)	1028 (730)

Other Offenses	n (clr)
Negligent Manslaughter	5 (3)
Simple Assault	17793 (12630)
Officer Killed	0 nc
Officer Assaulted	394 (345)

*n: offense; clr: clearance; nc: not collected.

Robbery	n (clr)	Total Loss	Avg. Loss
Highway/Street	362	$168,151	$465
Gas Station	58	$21,012	$362
Convenience Store	114	$80,505	$706
Bank	47	$254,057	$5,405
Other Business	275	$604,166	$2,197
Residence	128	$119,472	$933
Miscellaneous	232	$331,793	$1,430
Firearm	362 (123)		
Knife, Sharp Instrument	131 (60)		
Other Dangerous Weapon	133 (68)		
Strongarm (hands, feet, etc.)	590 (269)		

Burglary	n (clr)	Total Loss	Avg. Loss
Residence Night	1736	$4,478,808	$2,580
Residence Day	3457	$7,868,060	$2,276
Residence Unknown	894	$1,587,099	$1,775
Non-residence Night	804	$922,825	$1,148
Non-residence Day	1536	$3,657,038	$2,381
Non-residence Unknown	296	$405,542	$1,370
Forcible Entry	4467 (748)		
Unlawful Entry-No Force	3559 (682)		
Attempt Forcible Entry	697 (92)		

Larceny	n	Total Loss	Avg. Loss
Pocket-picking	52	$39,937	$768
Purse-snatching	74	$66,040	$892
Shoplifting	8401	$2,609,246	$311
Items from Motor Vehicles	7025	$3,606,337	$513
MV Parts & Accessories	2393	$2,637,711	$1,102
Bicycles	1031	$377,505	$366
Items from Buildings	6449	$12,682,063	$1,967
From Coin-op Machines	64	$93,438	$1,460
All Other	11438	$22,026,436	$1,926
$200 and Over	17635	$42,561,483	$2,413
$50 to $200	8838	$1,432,315	$162
Under $50	10454	$144,915	$14

Motor Vehicle Theft	n (clr)
Auto	2589 (362)
Trucks & Buses	117 (9)
Other Vehicles	609 (57)

Arson	n (clr)	Total Loss	Avg. Loss
Structural	73 (29)	$2,620,203	$35,893
Mobile	29 (7)	$232,517	$8,018
Other	72 (33)	$99,061	$1,376

Arrest Statistics for Year 2013 **Agency: <100,000 pop**

	Murder	Neg. Manslaughter	Forcible Rape	Robbery	Aggravated Assault	Burglary	Larceny-Theft	Motor Vehicle Theft	Arson	Simple Assault	Forgery/Counterfeiting	Fraud	Embezzlement	Stolen Property	Vandalism	Weapons Charges	Prostitution	Sex Offenses	Drug Abuse Violations	Gambling	Offense vs. Family	Driving Under Influence	Liquor Laws	Disorderly Conduct	Vagrancy	All Other Offenses	Curfew and Loitering	Runaways	TOTAL
<10	0	0	0	0	0	0	2	0	0	6	0	0	0	0	2	0	0	0	0	0	0	0	0	6	0	7	0	0	23
10-12	0	0	3	1	13	10	54	1	3	135	0	3	0	0	25	2	0	7	8	0	1	0	0	65	0	53	0	2	386
13-14	0	0	5	15	27	52	231	20	10	491	0	6	1	2	61	19	0	32	76	0	4	0	9	273	1	197	2	0	1534
15	0	0	8	17	35	43	213	22	2	383	1	8	1	5	69	14	0	9	93	0	7	0	23	226	0	181	1	0	1361
16	0	0	1	27	29	49	305	21	4	410	0	4	2	5	61	19	0	7	149	1	9	9	22	224	1	230	2	0	1591
17	1	0	4	33	41	72	350	21	9	442	6	13	1	6	76	39	0	11	294	0	5	35	35	229	0	287	0	0	2010
Tot <18	1	0	21	93	145	226	1155	85	28	1867	7	34	5	18	294	93	0	66	620	1	26	44	89	1023	2	955	5	2	6905
18	2	0	4	35	44	86	423	17	4	355	7	13	6	12	93	36	2	18	318	1	19	85	59	236	2	456			2333
19	0	1	5	43	47	86	446	27	3	354	16	15	11	13	77	32	1	19	408	1	19	156	55	248	0	717			2800
20	0	1	5	39	51	96	449	11	5	343	16	28	19	6	60	52	4	8	390	3	37	159	33	249	1	792			2857
21	0	1	9	27	54	87	397	18	4	447	18	34	10	11	61	38	4	10	410	0	27	324	21	259	1	870			3142
22	3	0	5	32	45	77	423	12	8	408	22	26	16	10	60	39	6	7	329	1	31	361	7	213	1	951			3093
23	3	0	5	18	53	84	439	12	1	421	18	24	7	8	57	41	3	7	347	0	51	350	6	234	0	1063			3252
24	2	1	1	22	48	89	331	6	3	418	26	26	6	6	44	27	5	6	353	0	34	272	6	208	0	992			2932
25-29	8	0	22	78	223	306	1667	40	3	1642	78	132	20	28	163	116	18	34	1310	0	186	1328	9	901	0	3895			12207
30-34	2	4	13	69	165	225	1283	27	3	1435	86	111	11	27	128	58	9	15	893	5	185	979	8	721	1	2687			9150
35-39	3	0	19	56	138	116	945	31	4	1077	57	104	9	14	81	52	13	23	541	1	132	739	7	534	1	1893			6590
40-44	1	0	17	57	136	116	919	25	6	1058	46	105	13	15	71	34	13	19	526	0	127	721	9	576	1	1678			6289
45-49	0	1	7	38	121	82	783	12	3	1073	33	76	12	15	60	28	13	18	351	0	133	772	14	590	3	1580			5818
50-54	1	0	6	25	82	49	581	7	2	747	33	62	5	8	42	34	8	12	256	0	88	710	12	495	2	1208			4475
55-59	0	0	2	6	34	22	332	2	1	401	20	26	4	4	31	16	4	16	141	1	32	484	5	274	1	604			2463
60-64	0	0	1	0	22	8	151	1	1	152	4	10	1	1	10	8	3	7	34	0	19	273	7	130	0	258			1101
65+	0	0	4	2	21	3	115	1	2	144	3	5	0	0	12	10	2	16	26	0	12	193	5	119	0	222			917
Tot 18+	25	9	125	547	1284	1532	9684	249	53	10475	483	797	150	178	1050	621	108	235	6633	13	1132	7906	263	5987	14	19866			69419
Male	25	8	143	554	1023	1548	5951	289	62	8342	304	504	85	162	1068	660	24	285	5959	9	782	5914	259	4860	16	15473	4	1	54314
Female	1	1	3	86	408	210	4889	45	19	4002	186	327	70	34	276	54	84	16	1294	5	376	2036	93	2152	0	5350	1	1	22019
White	14	7	108	373	983	1394	7978	219	65	9206	309	593	94	132	1033	500	77	233	5311	12	916	7009	290	5506	13	15885	5	2	58267
Black	10	1	32	255	423	337	2596	108	14	2846	166	209	49	60	278	206	19	51	1767	0	200	659	47	1342	2	4402	0	0	16079
Indian	1	0	1	0	7	1	19	0	0	18	1	4	3	0	1	0	0	1	19	1	5	24	2	7	0	34	0	0	149
Asian	0	1	0	3	7	3	113	0	1	103	6	14	4	2	8	4	12	2	50	1	14	77	9	61	0	153	0	0	648
Unk Race	1	0	5	9	11	23	134	7	1	171	8	11	5	2	24	4	0	14	106	0	23	181	4	96	1	349	0	0	1190
Total	26	9	146	640	1429	1758	10839	334	81	12342	490	831	155	196	1344	714	108	301	7253	14	1158	7950	352	7010	16	20821	5	2	76324

Offense Statistics for Year 2013 **Agency or Area:** 100,000+ pop **Pop:** 642,907

Index Offense	Offenses Number	Offenses Rate[2]	Clearances Number	Clearances Pct.	Value Stolen Total	Value Stolen Average
Murder	59	9.2	34	57.6%	$262	$4
Rape	219	34.1	371	169.4%	$7,700	$35
Robbery	2,312	359.6	548	23.7%	$1,124,767	$486
Aggravated Assault	2,648	411.9	1,546	58.4%	-----	-----
Burglary	4,182	650.5	471	11.3%	$5,507,299	$1,317
Larceny	15,144	2,355.6	2,380	15.7%	$7,404,293	$489
Motor Vehicle Theft	2,900	451.1	251	8.7%	$11,332,950	$3,908
Arson	97	15.1	24	24.7%	$780,725	$8,049
Crime Index Total[1]:	**27,464**	**4,271.8**	**5,601**	**20.4%**	**$25,377,271**	**$924**

[1] Arson not included **Value Recovered: $9,455,365**

[2] All rates per 100,000 persons; crime rate of rape per 100,000 females is 66.0

Murder

Victim-Offender Relationship	female	male
Spouse	*0*	*0*
Live-In	*0*	*0*
Ex-spouse	*0*	*0*
Ex-live-in	*0*	1
Co-procreator	*0*	1
Parent	1	*0*
Stepparent	*0*	*0*
In-law	*0*	*0*
Grandparent	*0*	*0*
Child	*0*	*0*
Stepchild	*0*	*0*
Grandchild	*0*	*0*
Sibling	*0*	*0*
Other Family	*0*	*0*
Boy/Girlfriend	4	*0*
Homosexual	*0*	*0*
Friend	*0*	*0*
Child of Partner	1	*0*
Neighbor	*0*	*0*
Employee	*0*	*0*
Employer	*0*	*0*
Babysittee	*0*	*0*
Acquaintance	*0*	5
Other Known	*0*	3
Stranger	1	4
Unknown	*0*	38

Circumstance	
Argument	9
LEOKA	*0*
Drug Dealing	1
Gangland	2
Juvenile Gang	*0*
Lover's Quarrel	1
Mercy Killing	*0*
Other Felony	6
Other	12
Unknown	28

Weapon	
Handgun	30
Rifle	*0*
Shotgun	*0*
Other Gun	*0*
Unspec. Firearm	18
Knife	5
Blunt Object	1
Motor Vehicle	1
Strongarm	2
Poison	*0*
Explosives	*0*
Fire	*0*
Narcotics	*0*
Asphyxiation	1
Other	1
Unknown	*0*

Rape	n (clr)*
Completed	203 (367)
Attempted	16 (4)

Aggravated Assault	n (clr)
Firearm	512 (201)
Knife, Cutting Instrument	713 (472)
Other Dangerous Weapon	1071 (644)
Strongarm (hands, feet, etc.)	352 (229)

Other Offenses	n (clr)
Negligent Manslaughter	2 (2)
Simple Assault	11349 (7214)
Officer Killed	*0* nc
Officer Assaulted	340 (327)

*n: offense; clr: clearance; nc: not collected.

Robbery	n (clr)	Total Loss	Avg. Loss
Highway/Street	1696	$670,089	$395
Gas Station	18	$12,098	$672
Convenience Store	88	$44,905	$510
Bank	21	$40,784	$1,942
Other Business	209	$150,279	$719
Residence	192	$124,674	$649
Miscellaneous	88	$81,938	$931
Firearm	786 (147)		
Knife, Sharp Instrument	220 (65)		
Other Dangerous Weapon	146 (36)		
Strongarm (hands, feet, etc.)	1160 (300)		

Burglary	n (clr)	Total Loss	Avg. Loss
Residence Night	903	$678,088	$751
Residence Day	1703	$2,084,729	$1,224
Residence Unknown	766	$1,703,349	$2,224
Non-residence Night	524	$487,290	$930
Non-residence Day	161	$226,107	$1,404
Non-residence Unknown	125	$327,736	$2,622
Forcible Entry	3008 (313)		
Unlawful Entry-No Force	741 (110)		
Attempt Forcible Entry	433 (48)		

Larceny	n	Total Loss	Avg. Loss
Pocket-picking	202	$16,258	$80
Purse-snatching	71	$16,531	$233
Shoplifting	2593	$381,657	$147
Items from Motor Vehicles	3849	$1,704,990	$443
MV Parts & Accessories	2155	$412,195	$191
Bicycles	471	$100,461	$213
Items from Buildings	3580	$2,675,217	$747
From Coin-op Machines	20	$4,661	$233
All Other	2203	$2,092,323	$950
$200 and Over	6558	$6,992,475	$1,066
$50 to $200	3874	$345,444	$89
Under $50	4712	$66,374	$14

Motor Vehicle Theft	n (clr)
Auto	2560 (221)
Trucks & Buses	69 (1)
Other Vehicles	271 (29)

Arson	n (clr)	Total Loss	Avg. Loss
Structural	35 (14)	$471,226	$13,464
Mobile	44 (4)	$264,192	$6,004
Other	18 (6)	$45,307	$2,517

Arrest Statistics for Year 2013 **Agency: 100,000+ pop**

	Murder	Neg. Manslaughter	Forcible Rape	Robbery	Aggravated Assault	Burglary	Larceny-Theft	Motor Vehicle Theft	Arson	Simple Assault	Forgery/Counterfeiting	Fraud	Embezzlement	Stolen Property	Vandalism	Weapons Charges	Prostitution	Sex Offenses	Drug Abuse Violations	Gambling	Offense vs. Family	Driving Under Influence	Liquor Laws	Disorderly Conduct	Vagrancy	All Other Offenses	Curfew and Loitering	Runaways	TOTAL
<10	0	0	0	0	2	1	3	0	0	7	0	0	0	0	1	3	0	0	0	0	0	0	0	8	0	3	0	0	28
10-12	0	0	1	8	6	6	14	0	1	106	0	0	0	0	8	15	0	10	6	0	0	0	0	76	0	17	0	0	274
13-14	0	0	2	28	21	19	68	16	2	277	0	2	0	3	20	25	0	14	32	0	0	0	0	223	0	59	1	0	812
15	0	0	2	34	18	10	79	20	0	183	1	2	0	8	25	9	0	3	28	0	2	0	0	147	0	80	0	0	651
16	0	0	2	48	18	22	74	23	0	216	1	2	1	9	34	23	0	3	45	0	0	1	3	134	0	89	0	0	748
17	3	0	2	52	29	17	91	20	0	190	0	4	0	4	26	19	0	6	70	0	3	0	3	125	0	118	0	0	782
Tot <18	3	0	9	170	94	75	329	79	3	979	2	10	1	24	114	94	0	36	181	0	5	1	6	713	0	366	1	0	3295
18	1	1	1	44	41	47	84	37	1	253	6	8	1	18	34	23	0	6	103	0	4	3	7	142	1	215			1081
19	3	0	2	43	44	31	91	26	0	299	9	6	1	9	29	30	4	6	138	0	7	8	6	143	0	271			1206
20	5	0	0	34	40	31	92	21	0	323	9	10	3	6	29	39	2	8	151	0	7	14	7	198	0	319			1348
21	9	0	2	44	42	23	94	10	0	363	3	10	1	6	30	22	5	3	162	0	8	12	4	183	0	364			1400
22	6	1	2	32	62	24	110	11	0	375	5	10	0	11	38	26	5	5	164	0	11	14	0	181	0	359			1452
23	4	0	4	27	50	23	90	10	0	387	2	19	0	7	37	24	5	5	214	0	12	23	0	181	0	399			1523
24	6	0	3	22	69	20	86	11	0	353	8	8	1	6	35	32	5	7	167	0	13	33	1	168	0	335			1389
25-29	22	1	11	112	246	74	434	44	7	1388	27	57	6	21	147	91	30	20	598	0	64	105	4	770	0	1531			5810
30-34	8	0	11	64	198	68	431	22	4	1124	23	36	2	18	88	49	34	25	430	0	51	109	4	563	1	1190			4553
35-39	5	0	6	57	135	43	244	15	6	760	10	31	5	11	60	29	36	15	306	0	42	83	2	420	0	856			3177
40-44	2	0	7	38	96	55	294	13	4	599	16	26	5	9	42	29	22	15	265	0	19	68	7	424	0	765			2820
45-49	2	0	6	30	88	51	266	5	0	574	19	31	3	1	35	10	33	15	177	0	18	74	6	355	0	698			2497
50-54	1	0	2	15	64	26	194	6	2	396	10	22	1	3	21	8	44	16	139	3	13	57	3	346	0	562			1954
55-59	0	0	3	6	30	12	94	0	1	238	9	9	0	0	19	3	4	7	74	0	2	38	2	184	0	311			1046
60-64	0	0	0	1	18	3	34	1	0	95	2	2	0	0	6	7	2	8	20	0	1	23	1	93	0	124			441
65+	0	0	3	0	17	2	24	1	0	62	2	1	0	0	2	2	4	4	12	0	2	25	0	51	0	74			288
Tot 18+	74	3	63	569	1240	533	2662	233	25	7589	160	286	29	126	652	424	235	165	3120	3	274	689	54	4402	2	8373			31985
Male	72	3	69	653	998	553	1997	270	24	5999	122	198	20	130	538	479	18	192	2937	3	167	576	44	3515	1	7040	1	0	26619
Female	5	0	3	86	336	55	994	42	4	2569	40	98	10	20	228	39	217	9	364	0	112	114	16	1600	1	1699	0	0	8661
White	21	2	40	236	603	319	1707	121	11	4113	72	150	13	78	396	226	131	110	1578	0	145	466	49	2842	1	4069	1	0	17500
Black	56	1	32	500	717	287	1263	190	17	4358	70	144	16	71	367	290	80	87	1703	3	129	209	10	2243	1	4599	0	0	17443
Indian	0	0	0	1	2	2	3	0	0	12	1	0	0	0	0	0	0	0	0	0	1	0	0	4	0	12	0	0	38
Asian	0	0	0	1	10	0	12	0	0	50	15	2	1	1	3	2	24	3	9	0	3	7	1	23	0	41	0	0	208
Unk Race	0	0	0	1	2	0	6	1	0	35	4	0	0	0	0	0	0	1	11	0	1	8	0	3	0	18	0	0	91
Total	77	3	72	739	1334	608	2991	312	28	8568	162	296	30	150	766	518	235	201	3301	3	279	690	60	5115	2	8739	1	0	35280

Offense Statistics for Year 2013 **Agency or Area:** State Police Total **Pop:** 523,496

Index Offense	Offenses Number	Offenses Rate[2]	Clearances Number	Clearances Pct.	Value Stolen Total	Value Stolen Average
Murder	6	1.1	5	83.3%	$0	$0
Rape	39	7.4	14	35.9%	$0	$0
Robbery	51	9.7	25	49.0%	$145,013	$2,843
Aggravated Assault	273	52.1	175	64.1%	-----	-----
Burglary	1,260	240.7	259	20.6%	$3,257,913	$2,586
Larceny	2,711	517.9	840	31.0%	$7,059,311	$2,604
Motor Vehicle Theft	406	77.6	90	22.2%	$2,794,250	$6,882
Arson	52	9.9	9	17.3%	$1,748,843	$33,632
Crime Index Total[1]:	**4,746**	**906.6**	**1,408**	**29.7%**	**$13,256,487**	**$2,793**

[1] Arson not included **Value Recovered: $1,863,909**

[2] All rates per 100,000 persons; crime rate of rape per 100,000 females is 14.4

Murder

Victim-Offender Relationship	female	male
Spouse	0	0
Live-In	0	0
Ex-spouse	0	0
Ex-live-in	0	0
Co-procreator	0	0
Parent	1	1
Stepparent	0	0
In-law	0	0
Grandparent	0	0
Child	0	0
Stepchild	0	0
Grandchild	0	2
Sibling	0	0
Other Family	0	0
Boy/Girlfriend	1	0
Homosexual	0	0
Friend	0	0
Child of Partner	0	0
Neighbor	0	0
Employee	0	0
Employer	0	0
Babysittee	0	0
Acquaintance	0	0
Other Known	0	0
Stranger	0	0
Unknown	0	1

Circumstance	
Argument	0
LEOKA	0
Drug Dealing	0
Gangland	0
Juvenile Gang	0
Lover's Quarrel	0
Mercy Killing	0
Other Felony	0
Other	4
Unknown	2

Weapon	
Handgun	3
Rifle	0
Shotgun	0
Other Gun	0
Unspec. Firearm	0
Knife	2
Blunt Object	0
Motor Vehicle	0
Strongarm	0
Poison	0
Explosives	0
Fire	0
Narcotics	0
Asphyxiation	0
Other	1
Unknown	0

Rape	n (clr)*
Completed	39 (14)
Attempted	*0 (0)*

Aggravated Assault	n (clr)
Firearm	8 (5)
Knife, Cutting Instrument	22 (15)
Other Dangerous Weapon	97 (67)
Strongarm (hands, feet, etc.)	146 (88)

Other Offenses	n (clr)
Negligent Manslaughter	1 *(0)*
Simple Assault	2398 (1404)
Officer Killed	*0* nc
Officer Assaulted	52 (50)

*n: offense; clr: clearance; nc: not collected.

Robbery	n (clr)	Total Loss	Avg. Loss
Highway/Street	7	$2,563	$366
Gas Station	4	$1,481	$370
Convenience Store	6	$2,650	$442
Bank	8	$19,651	$2,456
Other Business	6	$3,527	$588
Residence	7	$1,123	$160
Miscellaneous	13	$114,018	$8,771
Firearm	24 (7)		
Knife, Sharp Instrument	7 (5)		
Other Dangerous Weapon	6 (5)		
Strongarm (hands, feet, etc.)	14 (8)		

Burglary	n (clr)	Total Loss	Avg. Loss
Residence Night	235	$752,917	$3,204
Residence Day	648	$1,877,703	$2,898
Residence Unknown	*0*	*$0*	*$0*
Non-residence Night	150	$119,186	$795
Non-residence Day	227	$508,107	$2,238
Non-residence Unknown	*0*	*$0*	*$0*
Forcible Entry	647 (117)		
Unlawful Entry-No Force	589 (136)		
Attempt Forcible Entry	24 (6)		

Larceny	n	Total Loss	Avg. Loss
Pocket-picking	*0*	*$0*	*$0*
Purse-snatching	2	$150	$75
Shoplifting	239	$60,077	$251
Items from Motor Vehicles	180	$207,426	$1,152
MV Parts & Accessories	145	$572,477	$3,948
Bicycles	18	$16,101	$895
Items from Buildings	178	$592,954	$3,331
From Coin-op Machines	2	$231	$116
All Other	1947	$5,609,895	$2,881
$200 and Over	1723	$6,999,628	$4,062
$50 to $200	502	$54,178	$108
Under $50	486	$5,505	$11

Motor Vehicle Theft	n (clr)
Auto	313 (76)
Trucks & Buses	32 (3)
Other Vehicles	61 (11)

Arson	n (clr)	Total Loss	Avg. Loss
Structural	25 (2)	$1,666,012	$66,640
Mobile	11 (2)	$55,511	$5,046
Other	16 (5)	$27,320	$1,708

Arrest Statistics for Year 2013 **Agency: State Police Total**

	Murder	Neg. Manslaughter	Forcible Rape	Robbery	Aggravated Assault	Burglary	Larceny-Theft	Motor Vehicle Theft	Arson	Simple Assault	Forgery/Counterfeiting	Fraud	Embezzlement	Stolen Property	Vandalism	Weapons Charges	Prostitution	Sex Offenses	Drug Abuse Violations	Gambling	Offense vs. Family	Driving Under Influence	Liquor Laws	Disorderly Conduct	Vagrancy	All Other Offenses	Curfew and Loitering	Runaways	TOTAL
<10	0	0	0	0	0	0	0	0	0	3	0	0	0	0	1	0	0	0	0	0	0	0	0	1	0	0	0	0	5
10-12	0	0	0	0	2	0	4	0	0	10	0	0	0	0	2	0	0	1	0	0	0	0	0	12	0	2	0	0	33
13-14	0	0	0	0	2	5	14	1	0	41	0	1	0	1	5	2	0	7	7	0	3	0	3	27	0	22	2	0	143
15	0	0	1	0	5	7	8	3	0	43	0	1	0	0	4	1	0	2	9	0	2	0	2	18	0	14	0	0	120
16	0	0	0	1	6	11	17	0	0	51	0	1	0	1	9	3	0	1	12	1	1	2	6	30	0	19	0	0	172
17	0	0	0	0	4	7	27	5	1	41	1	2	0	0	17	5	0	2	26	0	2	11	0	25	0	29	0	0	205
Tot <18	0	0	1	1	19	30	70	9	1	189	1	5	0	2	38	11	0	13	54	1	8	13	11	113	0	86	2	0	678
18	0	0	0	2	4	10	27	1	1	34	0	2	0	1	13	7	0	2	28	1	2	19	2	23	0	44			223
19	0	0	1	5	2	19	29	4	0	35	1	2	0	3	7	4	0	2	43	1	1	54	3	26	0	86			328
20	0	1	0	0	5	13	45	1	2	31	2	6	1	0	10	8	1	2	50	3	2	63	2	24	0	119			391
21	0	1	1	0	4	11	41	1	0	39	2	3	1	1	11	10	0	1	57	0	5	107	1	22	0	145			464
22	1	0	0	1	5	21	42	4	2	36	2	2	1	1	5	4	0	2	46	0	3	124	0	22	0	139			463
23	1	0	0	1	7	15	49	2	0	40	3	4	0	0	5	8	0	1	39	0	7	121	1	22	0	136			462
24	0	0	0	1	7	9	34	0	0	31	6	4	0	1	4	7	3	0	57	0	2	81	0	17	0	138			402
25-29	3	0	1	10	30	64	174	6	0	156	7	23	1	3	15	28	0	4	156	0	25	420	2	79	0	689			1896
30-34	2	1	0	4	22	38	119	6	1	145	2	13	1	2	16	14	0	2	115	0	25	338	3	56	0	444			1369
35-39	0	0	0	2	17	17	74	9	1	107	2	14	0	3	9	10	0	4	80	0	16	242	0	48	0	296			951
40-44	0	0	2	2	12	16	76	3	0	88	5	18	1	1	7	9	1	5	61	0	13	221	2	59	1	258			861
45-49	0	0	0	1	15	11	57	2	1	122	2	6	2	3	4	5	2	1	38	0	17	229	1	67	1	233			820
50-54	0	0	0	3	8	7	55	0	1	81	2	7	2	1	3	10	0	4	38	0	20	219	1	58	0	175			695
55-59	0	0	1	0	4	0	30	0	1	35	2	2	1	0	2	6	0	3	14	0	3	140	1	22	0	74			341
60-64	0	0	0	0	2	0	13	0	0	18	0	0	0	0	1	2	0	0	7	0	2	95	1	15	0	36			192
65+	0	0	1	0	1	0	15	0	0	15	0	1	0	0	4	3	0	3	3	0	1	56	1	17	0	33			154
Tot 18+	7	3	7	32	145	251	880	39	10	1013	38	107	11	20	116	135	7	36	832	5	144	2529	21	577	2	3045			10012
Male	7	3	8	27	117	244	569	43	10	829	24	71	2	18	133	134	0	46	746	3	118	1927	23	507	2	2388	1	0	8000
Female	0	0	0	6	47	37	381	5	1	374	15	41	9	4	21	12	7	3	140	3	34	615	9	184	0	745	1	0	2694
White	4	2	8	22	118	255	791	38	9	962	30	88	10	19	128	97	4	41	667	5	124	2172	28	600	2	2428	2	0	8654
Black	1	1	0	6	41	20	99	10	0	168	5	18	0	1	22	44	1	2	158	0	13	223	1	52	0	490	0	0	1376
Indian	1	0	0	0	0	0	3	0	0	4	0	1	0	0	0	0	0	0	7	1	0	10	0	1	0	19	0	0	47
Asian	0	0	0	1	0	0	19	0	1	12	0	1	0	0	0	2	2	0	8	0	5	20	1	10	0	44	0	0	126
Unk Race	1	0	0	4	5	6	38	0	1	57	4	4	1	2	4	3	0	6	46	0	10	117	2	28	0	152	0	0	491
Total	7	3	8	33	164	281	950	48	11	1202	39	112	11	22	154	146	7	49	886	6	152	2542	32	690	2	3131	2	0	10690

Offense Statistics for Year 2013 **Agency or Area: Andover** **Pop: 3,205**

Index Offense	Offenses Number	Offenses Rate[2]	Clearances Number	Clearances Pct.	Value Stolen Total	Value Stolen Average
Murder	0	0.0	0	-----	$0	-----
Rape	1	31.2	0	0.0%	$0	$0
Robbery	0	0.0	0	-----	$0	-----
Aggravated Assault	1	31.2	1	100.0%	-----	-----
Burglary	7	218.4	1	14.3%	$21,815	$3,116
Larceny	4	124.8	0	0.0%	$6,441	$1,610
Motor Vehicle Theft	1	31.2	0	0.0%	$3,950	$3,950
Arson	1	31.2	1	100.0%	$1	$1
Crime Index Total[1]:	**14**	**436.8**	**2**	**14.3%**	**$32,206**	**$2,300**
					Value Recovered:	**$2,200**

[1] Arson not included

[2] All rates per 100,000 persons; crime rate of rape per 100,000 females is 60.5

Murder

Victim-Offender Relationship	female	male
Spouse	0	0
Live-In	0	0
Ex-spouse	0	0
Ex-live-in	0	0
Co-procreator	0	0
Parent	0	0
Stepparent	0	0
In-law	0	0
Grandparent	0	0
Child	0	0
Stepchild	0	0
Grandchild	0	0
Sibling	0	0
Other Family	0	0
Boy/Girlfriend	0	0
Homosexual	0	0
Friend	0	0
Child of Partner	0	0
Neighbor	0	0
Employee	0	0
Employer	0	0
Babysittee	0	0
Acquaintance	0	0
Other Known	0	0
Stranger	0	0
Unknown	0	0

Circumstance	
Argument	0
LEOKA	0
Drug Dealing	0
Gangland	0
Juvenile Gang	0
Lover's Quarrel	0
Mercy Killing	0
Other Felony	0
Other	0
Unknown	0

Weapon	
Handgun	0
Rifle	0
Shotgun	0
Other Gun	0
Unspec. Firearm	0
Knife	0
Blunt Object	0
Motor Vehicle	0
Strongarm	0
Poison	0
Explosives	0
Fire	0
Narcotics	0
Asphyxiation	0
Other	0
Unknown	0

Rape	n (clr)*
Completed	1 (0)
Attempted	*0 (0)*

Aggravated Assault	n (clr)
Firearm	*0 (0)*
Knife, Cutting Instrument	*0 (0)*
Other Dangerous Weapon	*0 (0)*
Strongarm (hands, feet, etc.)	1 (1)

Other Offenses	n (clr)
Negligent Manslaughter	*0 (0)*
Simple Assault	7 (2)
Officer Killed	*0* nc
Officer Assaulted	*0 (0)*

*n: offense; clr: clearance; nc: not collected.

Robbery	n (clr)	Total Loss	Avg. Loss
Highway/Street	*0*	*$0*	*$0*
Gas Station	*0*	*$0*	*$0*
Convenience Store	*0*	*$0*	*$0*
Bank	*0*	*$0*	*$0*
Other Business	*0*	*$0*	*$0*
Residence	*0*	*$0*	*$0*
Miscellaneous	*0*	*$0*	*$0*
Firearm	*0 (0)*		
Knife, Sharp Instrument	*0 (0)*		
Other Dangerous Weapon	*0 (0)*		
Strongarm (hands, feet, etc.)	*0 (0)*		

Burglary	n (clr)	Total Loss	Avg. Loss
Residence Night	2	$21,500	$10,750
Residence Day	2	$200	$100
Residence Unknown	*0*	*$0*	*$0*
Non-residence Night	2	$100	$50
Non-residence Day	1	$15	$15
Non-residence Unknown	*0*	*$0*	*$0*
Forcible Entry	6 (0)		
Unlawful Entry-No Force	1 (1)		
Attempt Forcible Entry	*0 (0)*		

Larceny	n	Total Loss	Avg. Loss
Pocket-picking	*0*	*$0*	*$0*
Purse-snatching	*0*	*$0*	*$0*
Shoplifting	*0*	*$0*	*$0*
Items from Motor Vehicles	*0*	*$0*	*$0*
MV Parts & Accessories	*0*	*$0*	*$0*
Bicycles	*0*	*$0*	*$0*
Items from Buildings	*0*	*$0*	*$0*
From Coin-op Machines	*0*	*$0*	*$0*
All Other	4	$6,441	$1,610
$200 and Over	4	$6,441	$1,610
$50 to $200	*0*	*$0*	*$0*
Under $50	*0*	*$0*	*$0*

Motor Vehicle Theft	n (clr)
Auto	*0 (0)*
Trucks & Buses	1 (0)
Other Vehicles	*0 (0)*

Arson	n (clr)	Total Loss	Avg. Loss
Structural	1 (1)	$1	$1
Mobile	*0 (0)*	*$0*	*$0*
Other	*0 (0)*	*$0*	*$0*

Arrest Statistics for Year 2013 **Agency: Andover**

	Murder	Neg. Manslaughter	Forcible Rape	Robbery	Aggravated Assault	Burglary	Larceny-Theft	Motor Vehicle Theft	Arson	Simple Assault	Forgery/Counterfeiting	Fraud	Embezzlement	Stolen Property	Vandalism	Weapons Charges	Prostitution	Sex Offenses	Drug Abuse Violations	Gambling	Offense vs. Family	Driving Under Influence	Liquor Laws	Disorderly Conduct	Vagrancy	All Other Offenses	Curfew and Loitering	Runaways	TOTAL
<10	0	0	0	0	0	0	0	0	0	0	0	0	0	0	0	0	0	0	0	0	0	0	0	0	0	0	0	0	0
10-12	0	0	0	0	0	0	0	0	0	0	0	0	0	0	0	0	0	0	0	0	0	0	0	0	0	0	0	0	0
13-14	0	0	0	0	0	0	0	0	0	0	0	0	0	0	0	0	0	0	0	0	0	0	0	0	0	0	0	0	0
15	0	0	0	0	0	0	0	0	0	1	0	0	0	0	0	0	0	0	0	0	0	0	0	0	0	0	0	0	1
16	0	0	0	0	0	0	0	0	0	0	0	0	0	0	0	0	0	0	0	0	0	0	0	1	0	0	0	0	1
17	0	0	0	0	1	0	0	0	0	0	0	0	0	0	0	0	0	0	0	0	0	0	0	0	0	0	0	0	1
Tot <18	0	0	0	0	1	0	0	0	0	1	0	0	0	0	0	0	0	0	0	0	0	0	0	1	0	0	0	0	3
18	0	0	0	0	0	0	0	0	0	0	0	0	0	0	0	0	0	0	0	0	0	0	0	0	0	1			1
19	0	0	0	0	0	0	0	0	0	0	0	0	0	0	0	0	0	0	0	0	0	0	0	0	0	0			0
20	0	0	0	0	0	0	0	0	0	0	0	0	0	0	0	0	0	0	0	0	0	0	0	0	0	1			1
21	0	0	0	0	0	0	0	0	0	0	0	0	0	0	0	0	0	0	0	0	1	0	0	0	0	1			2
22	0	0	0	0	0	0	0	0	0	0	0	0	0	0	0	0	0	0	0	0	0	2	0	0	0	0			2
23	0	0	0	0	0	0	0	0	0	0	0	0	0	0	0	0	0	0	0	0	0	0	0	0	0	0			0
24	0	0	0	0	0	0	0	0	0	0	0	0	0	0	0	0	0	0	0	0	0	0	0	0	0	0			0
25-29	0	0	0	0	0	1	0	0	0	0	0	0	0	0	0	0	0	0	0	0	0	1	0	0	0	0			2
30-34	0	0	0	0	0	0	0	0	0	0	0	0	0	0	0	0	0	0	0	0	1	2	0	0	0	1			4
35-39	0	0	0	0	0	0	0	0	0	0	0	0	0	0	0	0	0	0	0	0	0	0	0	0	0	0			0
40-44	0	0	0	0	0	0	0	0	0	0	0	0	0	0	0	0	0	0	0	0	0	1	0	0	0	1			2
45-49	0	0	0	0	0	0	0	0	0	1	0	0	0	0	0	0	0	0	0	0	0	1	0	0	0	0			2
50-54	0	0	0	0	0	0	0	0	0	0	0	0	0	0	0	0	0	0	0	0	0	1	0	0	0	0			1
55-59	0	0	0	0	0	0	0	0	0	0	0	0	0	0	0	0	0	0	0	0	0	0	0	0	0	0			0
60-64	0	0	0	0	0	0	0	0	0	0	0	0	0	0	0	0	0	0	0	0	0	1	0	0	0	0			1
65+	0	0	0	0	0	0	0	0	0	0	0	0	0	0	0	0	0	0	0	0	0	0	0	0	0	1			1
Tot 18+	0	0	0	0	0	1	0	0	0	1	0	0	0	0	0	0	0	0	0	0	2	9	0	0	0	6			19
Male	0	0	0	0	1	1	0	0	0	1	0	0	0	0	0	0	0	0	0	0	2	6	0	1	0	4	0	0	16
Female	0	0	0	0	0	0	0	0	0	1	0	0	0	0	0	0	0	0	0	0	0	3	0	0	0	2	0	0	6
White	0	0	0	0	1	1	0	0	0	1	0	0	0	0	0	0	0	0	0	0	1	8	0	1	0	6	0	0	19
Black	0	0	0	0	0	0	0	0	0	1	0	0	0	0	0	0	0	0	0	0	1	1	0	0	0	0	0	0	3
Indian	0	0	0	0	0	0	0	0	0	0	0	0	0	0	0	0	0	0	0	0	0	0	0	0	0	0	0	0	0
Asian	0	0	0	0	0	0	0	0	0	0	0	0	0	0	0	0	0	0	0	0	0	0	0	0	0	0	0	0	0
Unk Race	0	0	0	0	0	0	0	0	0	0	0	0	0	0	0	0	0	0	0	0	0		0	0	0	0	0	0	
Total	0	0	0	0	1	1	0	0	0	2	0	0	0	0	0	0	0	0	0	0	2	9	0	1	0	6	0	0	22

Offense Statistics for Year 2013 **Agency or Area: Ansonia** **Pop: 19,583**

Index Offense	Offenses Number	Offenses Rate[2]	Clearances Number	Clearances Pct.	Value Stolen Total	Value Stolen Average
Murder	0	0.0	0	-----	$0	-----
Rape	5	25.5	0	0.0%	$15,000	$3,000
Robbery	16	81.7	6	37.5%	$18,868	$1,179
Aggravated Assault	12	61.3	4	33.3%	-----	-----
Burglary	59	301.3	18	30.5%	$123,578	$2,095
Larceny	285	1,455.3	68	23.9%	$215,768	$757
Motor Vehicle Theft	50	255.3	1	2.0%	$239,985	$4,800
Arson	1	5.1	1	100.0%	$10,000	$10,000
Crime Index Total[1]:	**427**	**2,180.5**	**97**	**22.7%**	**$613,199**	**$1,436**

[1] Arson not included **Value Recovered: $171,258**

[2] All rates per 100,000 persons; crime rate of rape per 100,000 females is 49.5

Murder

Victim-Offender Relationship	female	male
Spouse	0	0
Live-In	0	0
Ex-spouse	0	0
Ex-live-in	0	0
Co-procreator	0	0
Parent	0	0
Stepparent	0	0
In-law	0	0
Grandparent	0	0
Child	0	0
Stepchild	0	0
Grandchild	0	0
Sibling	0	0
Other Family	0	0
Boy/Girlfriend	0	0
Homosexual	0	0
Friend	0	0
Child of Partner	0	0
Neighbor	0	0
Employee	0	0
Employer	0	0
Babysittee	0	0
Acquaintance	0	0
Other Known	0	0
Stranger	0	0
Unknown	0	0

Circumstance	
Argument	0
LEOKA	0
Drug Dealing	0
Gangland	0
Juvenile Gang	0
Lover's Quarrel	0
Mercy Killing	0
Other Felony	0
Other	0
Unknown	0

Weapon	
Handgun	0
Rifle	0
Shotgun	0
Other Gun	0
Unspec. Firearm	0
Knife	0
Blunt Object	0
Motor Vehicle	0
Strongarm	0
Poison	0
Explosives	0
Fire	0
Narcotics	0
Asphyxiation	0
Other	0
Unknown	0

Rape	n (clr)*
Completed	5 (0)
Attempted	*0 (0)*

Aggravated Assault	n (clr)
Firearm	3 (1)
Knife, Cutting Instrument	2 (0)
Other Dangerous Weapon	5 (2)
Strongarm (hands, feet, etc.)	2 (1)

Other Offenses	n (clr)
Negligent Manslaughter	*0 (0)*
Simple Assault	257 (165)
Officer Killed	*0* nc
Officer Assaulted	4 (4)

*n: offense; clr: clearance; nc: not collected.

Robbery	n (clr)	Total Loss	Avg. Loss
Highway/Street	11	$4,830	$439
Gas Station	1	$700	$700
Convenience Store	1	$770	$770
Bank	*0*	*$0*	*$0*
Other Business	1	$239	$239
Residence	*0*	*$0*	*$0*
Miscellaneous	2	$12,329	$6,165

Firearm	5 (1)
Knife, Sharp Instrument	2 (1)
Other Dangerous Weapon	1 (1)
Strongarm (hands, feet, etc.)	8 (3)

Burglary	n (clr)	Total Loss	Avg. Loss
Residence Night	20	$16,168	$808
Residence Day	21	$24,577	$1,170
Residence Unknown	*0*	*$0*	*$0*
Non-residence Night	12	$1,492	$124
Non-residence Day	6	$81,341	$13,557
Non-residence Unknown	*0*	*$0*	*$0*

Forcible Entry	38 (11)
Unlawful Entry-No Force	18 (4)
Attempt Forcible Entry	3 (3)

Larceny	n	Total Loss	Avg. Loss
Pocket-picking	*0*	*$0*	*$0*
Purse-snatching	*0*	*$0*	*$0*
Shoplifting	88	$12,049	$137
Items from Motor Vehicles	40	$8,082	$202
MV Parts & Accessories	24	$4,609	$192
Bicycles	18	$3,850	$214
Items from Buildings	63	$133,606	$2,121
From Coin-op Machines	*0*	*$0*	*$0*
All Other	52	$53,572	$1,030

$200 and Over	115	$204,946	$1,782
$50 to $200	96	$9,529	$99
Under $50	74	$1,293	$17

Motor Vehicle Theft	n (clr)
Auto	49 (1)
Trucks & Buses	*0 (0)*
Other Vehicles	1 (0)

Arson	n (clr)	Total Loss	Avg. Loss
Structural	1 (1)	$10,000	$10,000
Mobile	*0 (0)*	*$0*	*$0*
Other	*0 (0)*	*$0*	*$0*

Arrest Statistics for Year 2013 **Agency: Ansonia**

	Murder	Neg. Manslaughter	Forcible Rape	Robbery	Aggravated Assault	Burglary	Larceny-Theft	Motor Vehicle Theft	Arson	Simple Assault	Forgery/Counterfeiting	Fraud	Embezzlement	Stolen Property	Vandalism	Weapons Charges	Prostitution	Sex Offenses	Drug Abuse Violations	Gambling	Offense vs. Family	Driving Under Influence	Liquor Laws	Disorderly Conduct	Vagrancy	All Other Offenses	Curfew and Loitering	Runaways	TOTAL
<10	0	0	0	0	0	0	0	0	0	0	0	0	0	0	0	0	0	0	0	0	0	0	0	0	0	0	0	0	0
10-12	0	0	0	0	0	0	0	0	0	1	0	0	0	0	0	0	0	0	0	0	0	0	0	2	0	0	0	0	3
13-14	0	0	0	0	1	0	1	0	0	9	0	0	0	0	1	0	0	0	1	0	0	0	0	10	0	0	0	0	23
15	0	0	0	0	0	0	2	0	0	2	0	0	0	0	1	0	0	0	1	0	0	0	0	6	0	1	0	0	13
16	0	0	0	0	0	0	9	0	0	5	0	0	0	0	0	0	0	0	0	0	0	0	0	2	0	2	0	0	18
17	0	0	0	1	0	0	2	0	0	6	0	0	0	0	0	0	0	0	0	0	0	0	0	6	0	6	0	0	21
Tot <18	0	0	0	1	1	0	14	0	0	23	0	0	0	0	2	0	0	0	2	0	0	0	0	26	0	9	0	0	78
18	0	0	0	2	0	0	3	0	2	1	0	1	0	0	0	0	0	0	2	0	0	0	0	3	0	1			15
19	0	0	0	0	0	7	3	0	0	2	0	0	0	0	0	0	0	0	2	0	0	0	0	0	0	12			26
20	0	0	0	2	0	0	3	0	0	9	0	0	0	0	0	1	0	1	4	0	0	0	0	0	0	10			30
21	0	0	0	0	0	1	3	0	0	10	0	1	0	0	0	0	0	0	11	0	2	0	0	1	0	20			49
22	0	0	0	0	0	0	2	0	0	1	0	0	0	0	0	0	0	0	5	0	0	2	0	1	0	18			29
23	0	0	0	0	0	5	5	0	0	10	0	0	0	0	0	0	0	0	4	0	1	1	0	3	0	29			58
24	0	0	0	1	0	0	1	0	0	4	0	1	0	0	0	0	0	0	7	0	0	2	0	2	0	29			47
25-29	0	0	0	2	1	3	10	1	0	20	0	0	0	0	0	2	0	0	28	0	1	9	0	7	0	69			153
30-34	0	0	0	0	0	1	5	0	0	14	0	1	0	0	0	0	0	0	12	0	4	5	0	8	0	63			113
35-39	0	0	0	0	0	1	6	0	0	8	0	0	0	0	0	2	0	1	10	0	2	4	0	1	0	47			82
40-44	0	0	0	1	0	2	6	0	0	11	2	0	0	0	0	0	0	1	13	0	2	10	0	10	0	35			93
45-49	0	0	0	0	0	1	1	0	0	13	0	0	0	0	1	0	0	1	7	0	2	1	0	3	0	36			66
50-54	0	0	0	0	0	0	8	0	0	7	0	0	0	0	0	0	0	1	6	0	1	5	0	7	0	27			62
55-59	0	0	0	0	0	0	2	0	0	3	0	0	0	0	0	0	0	0	0	0	0	5	0	1	0	8			19
60-64	0	0	0	0	0	1	3	0	0	2	0	0	0	0	0	0	0	0	0	0	0	2	0	1	0	4			13
65+	0	0	0	0	0	0	0	0	0	2	0	0	0	0	0	1	0	0	0	0	0	0	0	0	0	2			5
Tot 18+	0	0	0	8	1	22	61	1	2	117	2	4	0	0	1	6	0	5	111	0	15	46	0	48	0	410			860
Male	0	0	0	8	1	22	33	1	2	95	0	0	0	0	2	6	0	5	89	0	11	32	0	46	0	270	0	0	623
Female	0	0	0	1	1	0	42	0	0	45	2	4	0	0	1	0	0	0	24	0	4	14	0	28	0	149	0	0	315
White	0	0	0	7	2	4	52	0	1	99	2	3	0	0	1	2	0	2	64	0	9	41	0	38	0	288	0	0	615
Black	0	0	0	2	0	18	21	1	1	38	0	1	0	0	2	4	0	3	46	0	6	5	0	33	0	128	0	0	309
Indian	0	0	0	0	0	0	0	0	0	0	0	0	0	0	0	0	0	0	2	0	0	0	0	0	0	1	0	0	3
Asian	0	0	0	0	0	0	1	0	0	1	0	0	0	0	0	0	0	0	0	0	0	0	0	0	0	1	0	0	3
Unk Race	0	0	0	0	0	0	1	0	0	2	0	0	0	0	0	0	0	0	1	0	0		0	3	0	1	0	0	8
Total	0	0	0	9	2	22	75	1	2	140	2	4	0	0	3	6	0	5	113	0	15	46	0	74	0	419	0	0	938

Offense Statistics for Year 2013 **Agency or Area: Ashford** **Pop: 4,325**

Index Offense	Offenses Number	Offenses Rate[2]	Clearances Number	Clearances Pct.	Value Stolen Total	Value Stolen Average
Murder	0	0.0	0	-----	$0	-----
Rape	1	23.1	0	0.0%	$0	$0
Robbery	0	0.0	0	-----	$0	-----
Aggravated Assault	2	46.2	2	100.0%	-----	-----
Burglary	12	277.5	4	33.3%	$28,051	$2,338
Larceny	11	254.3	3	27.3%	$18,187	$1,653
Motor Vehicle Theft	0	0.0	0	-----	$0	-----
Arson	0	0.0	0	-----	$0	-----
Crime Index Total[1]:	**26**	**601.2**	**9**	**34.6%**	**$46,238**	**$1,778**

[1] Arson not included **Value Recovered: $229**

[2] All rates per 100,000 persons; crime rate of rape per 100,000 females is 44.8

Murder

Victim-Offender Relationship	female	male
Spouse	0	0
Live-In	0	0
Ex-spouse	0	0
Ex-live-in	0	0
Co-procreator	0	0
Parent	0	0
Stepparent	0	0
In-law	0	0
Grandparent	0	0
Child	0	0
Stepchild	0	0
Grandchild	0	0
Sibling	0	0
Other Family	0	0
Boy/Girlfriend	0	0
Homosexual	0	0
Friend	0	0
Child of Partner	0	0
Neighbor	0	0
Employee	0	0
Employer	0	0
Babysittee	0	0
Acquaintance	0	0
Other Known	0	0
Stranger	0	0
Unknown	0	0

Circumstance	
Argument	0
LEOKA	0
Drug Dealing	0
Gangland	0
Juvenile Gang	0
Lover's Quarrel	0
Mercy Killing	0
Other Felony	0
Other	0
Unknown	0

Weapon	
Handgun	0
Rifle	0
Shotgun	0
Other Gun	0
Unspec. Firearm	0
Knife	0
Blunt Object	0
Motor Vehicle	0
Strongarm	0
Poison	0
Explosives	0
Fire	0
Narcotics	0
Asphyxiation	0
Other	0
Unknown	0

Rape	n (clr)*
Completed	1 (0)
Attempted	*0 (0)*

Aggravated Assault	n (clr)
Firearm	*0 (0)*
Knife, Cutting Instrument	*0 (0)*
Other Dangerous Weapon	1 (1)
Strongarm (hands, feet, etc.)	1 (1)

Other Offenses	n (clr)
Negligent Manslaughter	*0 (0)*
Simple Assault	11 (5)
Officer Killed	*0* nc
Officer Assaulted	*0 (0)*

*n: offense; clr: clearance; nc: not collected.

Robbery	n (clr)	Total Loss	Avg. Loss
Highway/Street	*0*	*$0*	*$0*
Gas Station	*0*	*$0*	*$0*
Convenience Store	*0*	*$0*	*$0*
Bank	*0*	*$0*	*$0*
Other Business	*0*	*$0*	*$0*
Residence	*0*	*$0*	*$0*
Miscellaneous	*0*	*$0*	*$0*
Firearm	*0 (0)*		
Knife, Sharp Instrument	*0 (0)*		
Other Dangerous Weapon	*0 (0)*		
Strongarm (hands, feet, etc.)	*0 (0)*		

Burglary	n (clr)	Total Loss	Avg. Loss
Residence Night	3	$4,050	$1,350
Residence Day	5	$15,830	$3,166
Residence Unknown	*0*	*$0*	*$0*
Non-residence Night	*0*	*$0*	*$0*
Non-residence Day	4	$8,171	$2,043
Non-residence Unknown	*0*	*$0*	*$0*
Forcible Entry	9 (3)		
Unlawful Entry-No Force	3 (1)		
Attempt Forcible Entry	*0 (0)*		

Larceny	n	Total Loss	Avg. Loss
Pocket-picking	*0*	*$0*	*$0*
Purse-snatching	*0*	*$0*	*$0*
Shoplifting	*0*	*$0*	*$0*
Items from Motor Vehicles	2	$85	$43
MV Parts & Accessories	*0*	*$0*	*$0*
Bicycles	1	$100	$100
Items from Buildings	1	$600	$600
From Coin-op Machines	*0*	*$0*	*$0*
All Other	7	$17,402	$2,486
$200 and Over	7	$17,984	$2,569
$50 to $200	2	$160	$80
Under $50	2	$43	$22

Motor Vehicle Theft	n (clr)
Auto	*0 (0)*
Trucks & Buses	*0 (0)*
Other Vehicles	*0 (0)*

Arson	n (clr)	Total Loss	Avg. Loss
Structural	*0 (0)*	*$0*	*$0*
Mobile	*0 (0)*	*$0*	*$0*
Other	*0 (0)*	*$0*	*$0*

Arrest Statistics for Year 2013 **Agency: Ashford**

	Murder	Neg. Manslaughter	Forcible Rape	Robbery	Aggravated Assault	Burglary	Larceny-Theft	Motor Vehicle Theft	Arson	Simple Assault	Forgery/Counterfeiting	Fraud	Embezzlement	Stolen Property	Vandalism	Weapons Charges	Prostitution	Sex Offenses	Drug Abuse Violations	Gambling	Offense vs. Family	Driving Under Influence	Liquor Laws	Disorderly Conduct	Vagrancy	All Other Offenses	Curfew and Loitering	Runaways	TOTAL
<10	0	0	0	0	0	0	0	0	0	0	0	0	0	0	0	0	0	0	0	0	0	0	0	0	0	0	0	0	0
10-12	0	0	0	0	0	0	0	0	0	0	0	0	0	0	0	0	0	0	0	0	0	0	0	0	0	0	0	0	0
13-14	0	0	0	0	0	0	0	0	0	0	0	0	0	0	0	0	0	0	0	0	0	0	0	0	0	0	0	0	0
15	0	0	0	0	0	0	0	0	0	0	0	0	0	0	0	0	0	0	0	0	0	0	0	0	0	0	0	0	0
16	0	0	0	0	0	0	0	0	0	0	0	0	0	0	0	0	0	0	0	0	0	0	0	0	0	0	0	0	0
17	0	0	0	0	0	0	0	0	0	1	0	0	0	0	0	0	0	0	0	0	0	0	0	0	0	0	0	0	1
Tot <18	0	0	0	0	0	0	0	0	0	1	0	0	0	0	0	0	0	0	0	0	0	0	0	0	0	0	0	0	1
18	0	0	0	0	0	1	1	0	0	1	0	0	0	0	0	0	0	0	0	0	0	0	0	1	0	0			4
19	0	0	0	0	1	0	1	0	0	0	0	0	0	0	0	0	0	0	1	0	0	0	0	0	0	0			3
20	0	0	0	0	0	0	0	0	0	1	0	0	0	0	0	0	0	0	0	0	0	1	0	0	0	0			2
21	0	0	0	0	0	0	0	0	0	0	0	0	0	0	0	0	0	0	0	0	0	0	1	0	0	0			1
22	0	0	0	0	0	0	0	0	0	0	0	0	0	0	0	0	0	0	0	0	0	0	0	0	0	0			0
23	0	0	0	0	0	0	0	0	0	0	0	0	0	0	0	0	0	0	0	0	0	0	0	0	0	0			0
24	0	0	0	0	0	0	0	0	0	0	0	0	0	0	0	0	0	0	0	0	0	1	0	0	0	0			1
25-29	0	0	0	0	0	0	0	0	0	1	0	0	0	0	1	0	0	0	0	0	0	3	0	0	0	0			5
30-34	0	0	0	0	0	1	1	0	0	1	0	0	0	0	1	0	0	0	0	0	0	2	0	0	0	1			7
35-39	0	0	0	0	0	0	0	0	0	0	0	0	0	0	0	0	0	0	0	0	0	0	0	1	0	0			1
40-44	0	0	0	0	0	0	0	0	0	0	0	0	0	0	0	0	0	0	0	0	0	1	0	1	0	0			2
45-49	0	0	0	0	0	2	0	0	0	0	0	0	0	0	1	0	0	0	1	0	0	1	0	0	0	0			5
50-54	0	0	0	0	0	1	0	0	0	0	0	0	0	0	0	0	0	0	0	0	0	1	0	0	0	0			2
55-59	0	0	0	0	0	0	0	0	0	0	0	0	0	0	0	0	0	0	0	0	0	1	0	0	0	0			1
60-64	0	0	0	0	0	0	0	0	0	0	0	0	0	0	0	0	0	0	0	0	0	0	0	0	0	0			0
65+	0	0	0	0	0	0	0	0	0	0	0	0	0	0	0	0	0	0	0	0	0	0	0	0	0	0			0
Tot 18+	0	0	0	0	1	5	3	0	0	4	0	0	0	0	3	0	0	0	2	0	0	11	1	3	0	1			34
Male	0	0	0	0	1	5	2	0	0	5	0	0	0	0	3	0	0	0	2	0	0	6	1	2	0	1	0	0	28
Female	0	0	0	0	0	0	1	0	0	0	0	0	0	0	0	0	0	0	0	0	0	5	0	1	0	0	0	0	7
White	0	0	0	0	1	5	3	0	0	5	0	0	0	0	3	0	0	0	2	0	0	10	1	3	0	1	0	0	34
Black	0	0	0	0	0	0	0	0	0	0	0	0	0	0	0	0	0	0	0	0	0	0	0	0	0	0	0	0	0
Indian	0	0	0	0	0	0	0	0	0	0	0	0	0	0	0	0	0	0	0	0	0	0	0	0	0	0	0	0	0
Asian	0	0	0	0	0	0	0	0	0	0	0	0	0	0	0	0	0	0	0	0	0	0	0	0	0	0	0	0	0
Unk Race	0	0	0	0	0	0	0	0	0	0	0	0	0	0	0	0	0	0	0	0	0	1	0	0	0	0	0	0	1
Total	0	0	0	0	1	5	3	0	0	5	0	0	0	0	3	0	0	0	2	0	0	11	1	3	0	1	0	0	35

Offense Statistics for Year 2013 **Agency or Area: Avon** **Pop: 16,709**

Index Offense	Offenses Number	Offenses Rate[2]	Clearances Number	Clearances Pct.	Value Stolen Total	Value Stolen Average
Murder	0	0.0	0	-----	$0	-----
Rape	0	0.0	0	-----	$0	-----
Robbery	3	18.0	2	66.7%	$475	$158
Aggravated Assault	1	6.0	1	100.0%	-----	-----
Burglary	20	119.7	1	5.0%	$77,444	$3,872
Larceny	118	706.2	20	16.9%	$371,583	$3,149
Motor Vehicle Theft	6	35.9	0	0.0%	$33,003	$5,501
Arson	1	6.0	0	0.0%	$1	$1
Crime Index Total[1]:	**148**	**885.8**	**24**	**16.2%**	**$482,505**	**$3,260**

[1] Arson not included **Value Recovered: $28,261**

[2] All rates per 100,000 persons; crime rate of rape per 100,000 females is 0.0

Murder

Victim-Offender Relationship	female	male
Spouse	0	0
Live-In	0	0
Ex-spouse	0	0
Ex-live-in	0	0
Co-procreator	0	0
Parent	0	0
Stepparent	0	0
In-law	0	0
Grandparent	0	0
Child	0	0
Stepchild	0	0
Grandchild	0	0
Sibling	0	0
Other Family	0	0
Boy/Girlfriend	0	0
Homosexual	0	0
Friend	0	0
Child of Partner	0	0
Neighbor	0	0
Employee	0	0
Employer	0	0
Babysittee	0	0
Acquaintance	0	0
Other Known	0	0
Stranger	0	0
Unknown	0	0

Circumstance	
Argument	0
LEOKA	0
Drug Dealing	0
Gangland	0
Juvenile Gang	0
Lover's Quarrel	0
Mercy Killing	0
Other Felony	0
Other	0
Unknown	0

Weapon	
Handgun	0
Rifle	0
Shotgun	0
Other Gun	0
Unspec. Firearm	0
Knife	0
Blunt Object	0
Motor Vehicle	0
Strongarm	0
Poison	0
Explosives	0
Fire	0
Narcotics	0
Asphyxiation	0
Other	0
Unknown	0

Rape	n (clr)*
Completed	0 (0)
Attempted	0 (0)

Aggravated Assault	n (clr)
Firearm	1 (1)
Knife, Cutting Instrument	0 (0)
Other Dangerous Weapon	0 (0)
Strongarm (hands, feet, etc.)	0 (0)

Other Offenses	n (clr)
Negligent Manslaughter	0 (0)
Simple Assault	26 (15)
Officer Killed	0 nc
Officer Assaulted	0 (0)

*n: offense; clr: clearance; nc: not collected.

Robbery	n (clr)	Total Loss	Avg. Loss
Highway/Street	0	$0	$0
Gas Station	0	$0	$0
Convenience Store	0	$0	$0
Bank	0	$0	$0
Other Business	2	$345	$173
Residence	0	$0	$0
Miscellaneous	1	$130	$130
Firearm	0 (0)		
Knife, Sharp Instrument	0 (0)		
Other Dangerous Weapon	0 (0)		
Strongarm (hands, feet, etc.)	3 (2)		

Burglary	n (clr)	Total Loss	Avg. Loss
Residence Night	3	$850	$283
Residence Day	5	$8,342	$1,668
Residence Unknown	0	$0	$0
Non-residence Night	5	$39,678	$7,936
Non-residence Day	7	$28,574	$4,082
Non-residence Unknown	0	$0	$0
Forcible Entry	12 (0)		
Unlawful Entry-No Force	6 (1)		
Attempt Forcible Entry	2 (0)		

Larceny	n	Total Loss	Avg. Loss
Pocket-picking	0	$0	$0
Purse-snatching	0	$0	$0
Shoplifting	36	$24,087	$669
Items from Motor Vehicles	15	$3,765	$251
MV Parts & Accessories	1	$3,373	$3,373
Bicycles	0	$0	$0
Items from Buildings	46	$208,874	$4,541
From Coin-op Machines	0	$0	$0
All Other	20	$131,484	$6,574
$200 and Over	74	$368,081	$4,974
$50 to $200	27	$3,183	$118
Under $50	17	$319	$19

Motor Vehicle Theft	n (clr)
Auto	5 (0)
Trucks & Buses	0 (0)
Other Vehicles	1 (0)

Arson	n (clr)	Total Loss	Avg. Loss
Structural	1 (0)	$1	$1
Mobile	0 (0)	$0	$0
Other	0 (0)	$0	$0

Arrest Statistics for Year 2013 **Agency: Avon**

	Murder	Neg. Manslaughter	Forcible Rape	Robbery	Aggravated Assault	Burglary	Larceny-Theft	Motor Vehicle Theft	Arson	Simple Assault	Forgery/Counterfeiting	Fraud	Embezzlement	Stolen Property	Vandalism	Weapons Charges	Prostitution	Sex Offenses	Drug Abuse Violations	Gambling	Offense vs. Family	Driving Under Influence	Liquor Laws	Disorderly Conduct	Vagrancy	All Other Offenses	Curfew and Loitering	Runaways	TOTAL
<10	0	0	0	0	0	0	0	0	0	0	0	0	0	0	0	0	0	0	0	0	0	0	0	0	0	0	0	0	0
10-12	0	0	0	0	0	0	0	0	0	0	0	0	0	0	0	0	0	0	0	0	0	0	0	0	0	0	0	0	0
13-14	0	0	0	0	0	0	0	0	0	1	0	0	0	0	0	0	0	0	0	0	0	0	0	0	0	0	0	0	1
15	0	0	0	0	0	0	0	0	0	1	0	0	0	0	0	0	0	0	1	0	0	0	0	0	0	0	0	0	2
16	0	0	0	0	0	0	0	0	0	1	0	0	0	0	0	1	0	0	0	0	0	0	0	2	0	0	0	0	4
17	0	0	0	0	0	0	0	0	0	1	0	0	0	0	0	0	0	0	0	0	0	0	0	1	0	0	0	0	2
Tot <18	0	0	0	0	0	0	0	0	0	4	0	0	0	0	0	1	0	0	1	0	0	0	0	3	0	0	0	0	9
18	0	0	0	0	0	0	0	0	0	0	0	0	0	0	0	0	0	0	1	0	0	0	0	1	0	0			2
19	0	0	0	0	0	0	2	0	0	0	0	0	0	0	0	0	0	0	1	0	0	0	0	0	0	0			3
20	0	0	0	0	0	0	1	0	0	0	0	0	0	0	0	0	0	0	0	0	0	0	0	1	0	0			2
21	0	0	0	0	0	0	0	0	0	1	0	0	0	0	0	0	0	0	0	0	0	0	0	2	0	0			3
22	0	0	0	0	0	0	3	0	0	0	0	0	0	0	0	0	0	1	0	0	0	1	0	0	0	1			6
23	0	0	0	0	0	0	5	0	0	0	0	0	1	0	0	0	1	0	0	0	0	1	0	0	0	1			9
24	0	0	0	0	0	0	0	0	0	0	0	0	0	0	0	0	0	0	0	0	0	0	0	1	0	1			2
25-29	0	0	0	1	0	1	6	0	0	0	1	0	0	0	0	0	0	0	1	0	0	3	0	0	0	0			13
30-34	0	0	0	0	0	0	1	0	0	2	0	0	0	0	0	0	0	0	0	0	0	3	0	2	0	2			10
35-39	0	0	0	1	0	0	0	0	0	0	0	0	0	0	0	0	0	0	0	0	0	0	0	1	0	0			2
40-44	0	0	0	0	0	0	3	0	0	0	0	0	0	0	0	0	0	0	1	0	0	2	0	2	0	1			9
45-49	0	0	0	0	0	0	1	0	0	1	0	0	0	0	0	0	0	0	1	0	0	1	0	1	0	0			5
50-54	0	0	0	0	0	0	1	0	0	1	0	0	0	0	0	0	0	0	0	0	0	4	0	1	0	0			7
55-59	0	0	0	0	0	0	2	0	0	1	0	0	0	0	0	0	0	0	0	0	0	1	0	1	0	0			5
60-64	0	0	0	0	1	0	1	0	0	0	0	0	0	0	0	0	1	0	0	0	0	0	0	0	0	0			3
65+	0	0	0	0	0	0	0	0	0	0	0	0	0	0	0	0	0	0	0	0	0	1	0	0	0	0			1
Tot 18+	0	0	0	2	1	1	26	0	0	6	1	0	1	0	0	0	2	1	5	0	0	17	0	13	0	6			82
Male	0	0	0	2	0	1	14	0	0	7	1	0	0	0	0	1	1	1	4	0	0	10	0	14	0	6	0	0	62
Female	0	0	0	0	1	0	12	0	0	3	0	0	1	0	0	0	1	0	2	0	0	7	0	2	0	0	0	0	29
White	0	0	0	2	1	1	17	0	0	10	0	0	1	0	0	1	2	0	5	0	0	16	0	14	0	5	0	0	75
Black	0	0	0	0	0	0	7	0	0	0	1	0	0	0	0	0	0	1	1	0	0	1	0	0	0	1	0	0	12
Indian	0	0	0	0	0	0	0	0	0	0	0	0	0	0	0	0	0	0	0	0	0	0	0	0	0	0	0	0	0
Asian	0	0	0	0	0	0	0	0	0	0	0	0	0	0	0	0	0	0	0	0	0	0	0	2	0	0	0	0	2
Unk Race	0	0	0	0	0	0	2	0	0	0	0	0	0	0	0	0	0	0	0	0	0		0	0	0	0	0	0	2
Total	0	0	0	2	1	1	26	0	0	10	1	0	1	0	0	1	2	1	6	0	0	17	0	16	0	6	0	0	91

Offense Statistics for Year 2013 **Agency or Area: Barkhamsted** **Pop: 3,687**

Index Offense	Offenses Number	Offenses Rate[2]	Clearances Number	Clearances Pct.	Value Stolen Total	Value Stolen Average
Murder	0	0.0	0	-----	$0	-----
Rape	0	0.0	0	-----	$0	-----
Robbery	0	0.0	0	-----	$0	-----
Aggravated Assault	1	27.1	0	0.0%	-----	-----
Burglary	9	244.1	1	11.1%	$9,500	$1,056
Larceny	12	325.5	2	16.7%	$14,575	$1,215
Motor Vehicle Theft	0	0.0	0	-----	$0	-----
Arson	0	0.0	0	-----	$0	-----
Crime Index Total[1]:	**22**	**596.7**	**3**	**13.6%**	**$24,075**	**$1,094**

[1] Arson not included **Value Recovered: $1,143**

[2] All rates per 100,000 persons; crime rate of rape per 100,000 females is 0.0

Murder

Victim-Offender Relationship	female	male
Spouse	0	0
Live-In	0	0
Ex-spouse	0	0
Ex-live-in	0	0
Co-procreator	0	0
Parent	0	0
Stepparent	0	0
In-law	0	0
Grandparent	0	0
Child	0	0
Stepchild	0	0
Grandchild	0	0
Sibling	0	0
Other Family	0	0
Boy/Girlfriend	0	0
Homosexual	0	0
Friend	0	0
Child of Partner	0	0
Neighbor	0	0
Employee	0	0
Employer	0	0
Babysittee	0	0
Acquaintance	0	0
Other Known	0	0
Stranger	0	0
Unknown	0	0

Circumstance	
Argument	0
LEOKA	0
Drug Dealing	0
Gangland	0
Juvenile Gang	0
Lover's Quarrel	0
Mercy Killing	0
Other Felony	0
Other	0
Unknown	0

Weapon	
Handgun	0
Rifle	0
Shotgun	0
Other Gun	0
Unspec. Firearm	0
Knife	0
Blunt Object	0
Motor Vehicle	0
Strongarm	0
Poison	0
Explosives	0
Fire	0
Narcotics	0
Asphyxiation	0
Other	0
Unknown	0

Rape	n (clr)*
Completed	0 (0)
Attempted	0 (0)

Aggravated Assault	n (clr)
Firearm	0 (0)
Knife, Cutting Instrument	0 (0)
Other Dangerous Weapon	1 (0)
Strongarm (hands, feet, etc.)	0 (0)

Other Offenses	n (clr)
Negligent Manslaughter	0 (0)
Simple Assault	9 (7)
Officer Killed	0 nc
Officer Assaulted	0 (0)

*n: offense; clr: clearance; nc: not collected.

Robbery	n (clr)	Total Loss	Avg. Loss
Highway/Street	0	$0	$0
Gas Station	0	$0	$0
Convenience Store	0	$0	$0
Bank	0	$0	$0
Other Business	0	$0	$0
Residence	0	$0	$0
Miscellaneous	0	$0	$0
Firearm	0 (0)		
Knife, Sharp Instrument	0 (0)		
Other Dangerous Weapon	0 (0)		
Strongarm (hands, feet, etc.)	0 (0)		

Burglary	n (clr)	Total Loss	Avg. Loss
Residence Night	3	$498	$166
Residence Day	2	$5,650	$2,825
Residence Unknown	0	$0	$0
Non-residence Night	2	$852	$426
Non-residence Day	2	$2,500	$1,250
Non-residence Unknown	0	$0	$0
Forcible Entry	7 (1)		
Unlawful Entry-No Force	1 (0)		
Attempt Forcible Entry	1 (0)		

Larceny	n	Total Loss	Avg. Loss
Pocket-picking	0	$0	$0
Purse-snatching	0	$0	$0
Shoplifting	0	$0	$0
Items from Motor Vehicles	0	$0	$0
MV Parts & Accessories	1	$450	$450
Bicycles	1	$1,067	$1,067
Items from Buildings	0	$0	$0
From Coin-op Machines	0	$0	$0
All Other	10	$13,058	$1,306
$200 and Over	11	$14,449	$1,314
$50 to $200	1	$126	$126
Under $50	0	$0	$0

Motor Vehicle Theft	n (clr)
Auto	0 (0)
Trucks & Buses	0 (0)
Other Vehicles	0 (0)

Arson	n (clr)	Total Loss	Avg. Loss
Structural	0 (0)	$0	$0
Mobile	0 (0)	$0	$0
Other	0 (0)	$0	$0

Arrest Statistics for Year 2013 **Agency: Barkhamsted**

	Murder	Neg. Manslaughter	Forcible Rape	Robbery	Aggravated Assault	Burglary	Larceny-Theft	Motor Vehicle Theft	Arson	Simple Assault	Forgery/Counterfeiting	Fraud	Embezzlement	Stolen Property	Vandalism	Weapons Charges	Prostitution	Sex Offenses	Drug Abuse Violations	Gambling	Offense vs. Family	Driving Under Influence	Liquor Laws	Disorderly Conduct	Vagrancy	All Other Offenses	Curfew and Loitering	Runaways	TOTAL
<10	0	0	0	0	0	0	0	0	0	0	0	0	0	0	0	0	0	0	0	0	0	0	0	0	0	0	0	0	0
10-12	0	0	0	0	0	0	0	0	0	0	0	0	0	0	2	0	0	0	0	0	0	0	0	0	0	0	0	0	2
13-14	0	0	0	0	0	0	0	0	0	0	0	0	0	0	0	0	0	1	0	0	0	0	0	0	0	0	0	0	1
15	0	0	0	0	0	0	0	0	0	0	0	0	0	0	0	0	0	0	0	0	0	0	0	0	0	0	0	0	0
16	0	0	0	0	0	0	0	0	0	0	0	0	0	0	0	0	0	0	0	0	0	0	0	0	0	0	0	0	0
17	0	0	0	0	0	0	0	0	0	0	0	0	0	0	0	0	0	0	0	0	0	0	0	1	0	0	0	0	1
Tot <18	0	0	0	0	0	0	0	0	0	0	0	0	0	0	2	0	0	1	0	0	0	0	0	1	0	0	0	0	4
18	0	0	0	0	0	0	1	0	0	0	0	0	0	0	0	0	0	0	1	0	0	0	0	0	0	0			2
19	0	0	0	0	0	0	0	0	0	2	0	0	0	0	0	0	0	0	0	0	0	0	0	0	0	0			2
20	0	0	0	0	0	0	0	0	0	0	0	0	0	0	0	0	0	0	0	0	0	1	0	0	0	0			1
21	0	0	0	0	0	0	0	0	0	0	0	0	0	0	0	0	0	0	0	0	0	0	0	0	0	0			0
22	0	0	0	0	0	0	0	0	0	0	0	0	0	0	0	0	0	0	0	0	0	1	0	0	0	0			1
23	0	0	0	0	0	0	0	0	0	0	0	0	0	0	0	0	0	0	0	0	0	0	0	0	0	0			0
24	0	0	0	0	0	0	0	0	0	1	0	0	0	0	0	0	0	0	0	0	0	0	0	0	0	0			1
25-29	0	0	0	0	0	1	0	0	0	0	0	0	0	0	0	0	0	1	0	0	0	0	0	0	0	2			4
30-34	0	0	0	0	0	0	1	0	0	2	0	0	0	0	0	0	0	0	0	0	0	2	0	2	0	0			7
35-39	0	0	0	0	0	0	0	0	0	0	0	0	0	0	0	0	0	0	0	0	0	0	0	0	0	0			0
40-44	0	0	0	0	0	0	0	0	0	0	0	0	0	0	0	0	0	0	0	0	0	1	0	0	0	0			1
45-49	0	0	0	0	0	0	0	0	0	1	0	0	0	0	1	0	0	0	0	0	0	0	0	1	0	0			3
50-54	0	0	0	0	0	0	0	0	0	0	0	0	0	0	0	0	0	0	0	0	0	3	0	1	0	0			4
55-59	0	0	0	0	0	0	0	0	0	0	0	0	0	0	0	1	0	0	0	0	0	0	0	0	0	0			1
60-64	0	0	0	0	0	0	0	0	0	0	0	0	0	0	0	0	0	0	0	0	0	2	0	0	0	0			2
65+	0	0	0	0	0	0	0	0	0	0	0	0	0	0	0	0	0	0	0	0	0	1	0	1	0	0			2
Tot 18+	0	0	0	0	0	1	2	0	0	6	0	0	0	0	1	1	0	1	1	0	0	11	0	5	0	2			31
Male	0	0	0	0	0	1	2	0	0	1	0	0	0	0	2	1	0	2	1	0	0	11	0	4	0	1	0	0	26
Female	0	0	0	0	0	0	0	0	0	5	0	0	0	0	1	0	0	0	0	0	0	0	0	2	0	1	0	0	9
White	0	0	0	0	0	1	1	0	0	6	0	0	0	0	3	1	0	2	1	0	0	10	0	6	0	2	0	0	33
Black	0	0	0	0	0	0	1	0	0	0	0	0	0	0	0	0	0	0	0	0	0	0	0	0	0	0	0	0	1
Indian	0	0	0	0	0	0	0	0	0	0	0	0	0	0	0	0	0	0	0	0	0	0	0	0	0	0	0	0	0
Asian	0	0	0	0	0	0	0	0	0	0	0	0	0	0	0	0	0	0	0	0	0	0	0	0	0	0	0	0	0
Unk Race	0	0	0	0	0	0	0	0	0	0	0	0	0	0	0	0	0	0	0	0	0	1	0	0	0	0	0	0	1
Total	0	0	0	0	0	1	2	0	0	6	0	0	0	0	3	1	0	2	1	0	0	11	0	6	0	2	0	0	35

Offense Statistics for Year 2013 **Agency or Area: Beacon Falls** **Pop: 5,537**

Index Offense	Offenses Number	Offenses Rate[2]	Clearances Number	Clearances Pct.	Value Stolen Total	Value Stolen Average
Murder	0	0.0	0	-----	$0	-----
Rape	0	0.0	0	-----	$0	-----
Robbery	0	0.0	0	-----	$0	-----
Aggravated Assault	5	90.3	5	100.0%	-----	-----
Burglary	10	180.6	1	10.0%	$6,699	$670
Larceny	34	614.1	8	23.5%	$22,779	$670
Motor Vehicle Theft	6	108.4	2	33.3%	$107,610	$17,935
Arson	0	0.0	1	-----	$0	-----
Crime Index Total[1]:	**55**	**993.3**	**16**	**29.1%**	**$137,088**	**$2,493**

[1] Arson not included **Value Recovered: $89,636**

[2] All rates per 100,000 persons; crime rate of rape per 100,000 females is 0.0

Murder

Victim-Offender Relationship	female	male
Spouse	0	0
Live-In	0	0
Ex-spouse	0	0
Ex-live-in	0	0
Co-procreator	0	0
Parent	0	0
Stepparent	0	0
In-law	0	0
Grandparent	0	0
Child	0	0
Stepchild	0	0
Grandchild	0	0
Sibling	0	0
Other Family	0	0
Boy/Girlfriend	0	0
Homosexual	0	0
Friend	0	0
Child of Partner	0	0
Neighbor	0	0
Employee	0	0
Employer	0	0
Babysittee	0	0
Acquaintance	0	0
Other Known	0	0
Stranger	0	0
Unknown	0	0

Circumstance	
Argument	0
LEOKA	0
Drug Dealing	0
Gangland	0
Juvenile Gang	0
Lover's Quarrel	0
Mercy Killing	0
Other Felony	0
Other	0
Unknown	0

Weapon	
Handgun	0
Rifle	0
Shotgun	0
Other Gun	0
Unspec. Firearm	0
Knife	0
Blunt Object	0
Motor Vehicle	0
Strongarm	0
Poison	0
Explosives	0
Fire	0
Narcotics	0
Asphyxiation	0
Other	0
Unknown	0

Rape	n (clr)*
Completed	0 (0)
Attempted	0 (0)

Aggravated Assault	n (clr)
Firearm	0 (0)
Knife, Cutting Instrument	0 (0)
Other Dangerous Weapon	2 (2)
Strongarm (hands, feet, etc.)	3 (3)

Other Offenses	n (clr)
Negligent Manslaughter	0 (0)
Simple Assault	42 (23)
Officer Killed	0 nc
Officer Assaulted	0 (0)

*n: offense; clr: clearance; nc: not collected.

Robbery	n (clr)	Total Loss	Avg. Loss
Highway/Street	0	$0	$0
Gas Station	0	$0	$0
Convenience Store	0	$0	$0
Bank	0	$0	$0
Other Business	0	$0	$0
Residence	0	$0	$0
Miscellaneous	0	$0	$0
Firearm	0 (0)		
Knife, Sharp Instrument	0 (0)		
Other Dangerous Weapon	0 (0)		
Strongarm (hands, feet, etc.)	0 (0)		

Burglary	n (clr)	Total Loss	Avg. Loss
Residence Night	4	$1,650	$413
Residence Day	5	$5,048	$1,010
Residence Unknown	0	$0	$0
Non-residence Night	0	$0	$0
Non-residence Day	1	$1	$1
Non-residence Unknown	0	$0	$0
Forcible Entry	5 (0)		
Unlawful Entry-No Force	5 (1)		
Attempt Forcible Entry	0 (0)		

Larceny	n	Total Loss	Avg. Loss
Pocket-picking	0	$0	$0
Purse-snatching	0	$0	$0
Shoplifting	0	$0	$0
Items from Motor Vehicles	6	$4,138	$690
MV Parts & Accessories	2	$1,400	$700
Bicycles	3	$1,075	$358
Items from Buildings	0	$0	$0
From Coin-op Machines	0	$0	$0
All Other	23	$16,166	$703
$200 and Over	24	$22,072	$920
$50 to $200	7	$704	$101
Under $50	3	$3	$1

Motor Vehicle Theft	n (clr)
Auto	3 (1)
Trucks & Buses	1 (0)
Other Vehicles	2 (1)

Arson	n (clr)	Total Loss	Avg. Loss
Structural	0 (0)	$0	$0
Mobile	0 (0)	$0	$0
Other	0 (1)	$0	$0

Arrest Statistics for Year 2013 **Agency: Beacon Falls**

	Murder	Neg. Manslaughter	Forcible Rape	Robbery	Aggravated Assault	Burglary	Larceny-Theft	Motor Vehicle Theft	Arson	Simple Assault	Forgery/Counterfeiting	Fraud	Embezzlement	Stolen Property	Vandalism	Weapons Charges	Prostitution	Sex Offenses	Drug Abuse Violations	Gambling	Offense vs. Family	Driving Under Influence	Liquor Laws	Disorderly Conduct	Vagrancy	All Other Offenses	Curfew and Loitering	Runaways	TOTAL
<10	0	0	0	0	0	0	0	0	0	0	0	0	0	0	0	0	0	0	0	0	0	0	0	0	0	0	0	0	0
10-12	0	0	0	0	0	0	0	0	0	0	0	0	0	0	0	0	0	0	0	0	0	0	0	1	0	0	0	0	1
13-14	0	0	0	0	0	0	0	0	0	0	0	0	0	0	0	0	0	0	0	0	0	0	0	0	0	0	0	0	0
15	0	0	0	0	0	0	0	0	0	2	0	0	0	0	0	0	0	0	0	0	0	0	0	0	0	0	0	0	2
16	0	0	0	0	0	1	0	0	0	0	0	0	0	0	0	0	0	0	0	0	0	0	0	0	0	0	0	0	1
17	0	0	0	0	0	0	0	0	0	0	0	0	0	0	0	0	0	0	0	0	0	0	0	0	0	0	0	0	0
Tot <18	0	0	0	0	0	1	0	0	0	2	0	0	0	0	0	0	0	0	0	0	0	0	0	1	0	0	0	0	4
18	0	0	0	0	0	0	0	0	0	0	0	0	0	0	0	0	0	0	0	0	0	0	0	0	0	0			0
19	0	0	0	0	0	1	0	0	0	0	0	0	0	0	0	0	0	0	0	0	0	2	0	0	0	1			4
20	0	0	0	0	0	0	2	0	2	2	0	0	0	0	0	0	0	0	0	0	0	0	0	0	0	0			6
21	0	0	0	0	0	0	1	0	0	2	1	0	0	0	0	0	0	0	0	0	0	1	0	0	0	0			5
22	0	0	0	0	0	0	0	0	0	0	0	0	0	0	0	0	0	0	0	0	1	0	0	0	0	0			1
23	0	0	0	0	1	0	0	0	0	1	0	0	0	0	0	0	0	0	0	0	1	1	0	0	0	0			4
24	0	0	0	0	0	0	1	0	0	1	0	0	0	1	1	0	0	0	0	0	0	1	0	0	0	0			5
25-29	0	0	0	0	0	0	2	0	0	4	1	0	0	0	0	0	0	0	0	0	0	3	0	0	0	3			13
30-34	0	0	0	0	0	0	0	0	0	1	0	0	0	0	0	0	0	0	0	0	0	2	0	1	0	0			4
35-39	0	0	0	0	0	0	0	2	0	2	0	0	0	0	0	0	0	0	0	0	0	1	0	0	0	0			5
40-44	0	0	0	0	0	0	0	0	0	1	0	1	0	0	0	0	0	0	0	0	0	0	0	1	0	1			4
45-49	0	0	0	0	0	0	2	1	0	2	0	0	0	0	0	0	0	0	0	0	1	2	0	1	0	0			9
50-54	0	0	0	0	1	0	0	0	0	2	0	0	0	0	0	0	0	0	1	0	0	0	0	3	0	0			7
55-59	0	0	0	0	0	0	1	0	0	0	0	0	0	0	0	0	0	0	0	0	0	0	0	0	0	0			1
60-64	0	0	0	0	0	0	1	0	0	0	0	0	0	0	0	0	0	0	0	0	0	1	0	0	0	0			2
65+	0	0	0	0	0	0	0	0	0	0	0	0	0	0	0	0	0	0	0	0	0	0	0	0	0	0			0
Tot 18+	0	0	0	0	2	1	10	3	2	18	2	1	0	1	1	0	0	0	1	0	3	14	0	6	0	5			70
Male	0	0	0	0	1	2	7	2	2	11	1	0	0	1	1	0	0	0	1	0	3	13	0	4	0	2	0	0	51
Female	0	0	0	0	1	0	3	1	0	9	1	1	0	0	0	0	0	0	0	0	0	1	0	3	0	3	0	0	23
White	0	0	0	0	2	2	8	3	2	18	1	1	0	1	0	0	0	0	1	0	2	10	0	7	0	4	0	0	62
Black	0	0	0	0	0	0	0	0	0	2	1	0	0	0	1	0	0	0	0	0	1	4	0	0	0	0	0	0	9
Indian	0	0	0	0	0	0	0	0	0	0	0	0	0	0	0	0	0	0	0	0	0	0	0	0	0	0	0	0	0
Asian	0	0	0	0	0	0	0	0	0	0	0	0	0	0	0	0	0	0	0	0	0	0	0	0	0	0	0	0	0
Unk Race	0	0	0	0	0	0	2	0	0	0	0	0	0	0	0	0	0	0	0	0	0		0	0	0	1	0	0	3
Total	0	0	0	0	2	2	10	3	2	20	2	1	0	1	1	0	0	0	1	0	3	14	0	7	0	5	0	0	74

Offense Statistics for Year 2013 **Agency or Area: Berlin** **Pop: 19,227**

Index Offense	Offenses Number	Offenses Rate[2]	Clearances Number	Clearances Pct.	Value Stolen Total	Value Stolen Average
Murder	0	0.0	0	-----	$0	-----
Rape	1	5.2	0	0.0%	$0	$0
Robbery	4	20.8	4	100.0%	$534	$134
Aggravated Assault	5	26.0	5	100.0%	-----	-----
Burglary	42	218.4	12	28.6%	$49,721	$1,184
Larceny	229	1,191.0	48	21.0%	$320,133	$1,398
Motor Vehicle Theft	11	57.2	5	45.5%	$141,700	$12,882
Arson	1	5.2	1	100.0%	$1	$1
Crime Index Total[1]:	**292**	**1,518.7**	**74**	**25.3%**	**$512,088**	**$1,754**

[1] Arson not included **Value Recovered: $7,119**

[2] All rates per 100,000 persons; crime rate of rape per 100,000 females is 10.1

Murder

Victim-Offender Relationship	female	male
Spouse	0	0
Live-In	0	0
Ex-spouse	0	0
Ex-live-in	0	0
Co-procreator	0	0
Parent	0	0
Stepparent	0	0
In-law	0	0
Grandparent	0	0
Child	0	0
Stepchild	0	0
Grandchild	0	0
Sibling	0	0
Other Family	0	0
Boy/Girlfriend	0	0
Homosexual	0	0
Friend	0	0
Child of Partner	0	0
Neighbor	0	0
Employee	0	0
Employer	0	0
Babysittee	0	0
Acquaintance	0	0
Other Known	0	0
Stranger	0	0
Unknown	0	0

Circumstance	
Argument	0
LEOKA	0
Drug Dealing	0
Gangland	0
Juvenile Gang	0
Lover's Quarrel	0
Mercy Killing	0
Other Felony	0
Other	0
Unknown	0

Weapon	
Handgun	0
Rifle	0
Shotgun	0
Other Gun	0
Unspec. Firearm	0
Knife	0
Blunt Object	0
Motor Vehicle	0
Strongarm	0
Poison	0
Explosives	0
Fire	0
Narcotics	0
Asphyxiation	0
Other	0
Unknown	0

Rape	n (clr)*
Completed	1 (0)
Attempted	*0 (0)*

Aggravated Assault	n (clr)
Firearm	*0 (0)*
Knife, Cutting Instrument	*0 (0)*
Other Dangerous Weapon	*0 (0)*
Strongarm (hands, feet, etc.)	5 (5)

Other Offenses	n (clr)
Negligent Manslaughter	*0 (0)*
Simple Assault	102 (62)
Officer Killed	*0* nc
Officer Assaulted	4 (2)

*n: offense; clr: clearance; nc: not collected.

Robbery	n (clr)	Total Loss	Avg. Loss
Highway/Street	1	$320	$320
Gas Station	1	$7	$7
Convenience Store	*0*	*$0*	*$0*
Bank	*0*	*$0*	*$0*
Other Business	*0*	*$0*	*$0*
Residence	1	$157	$157
Miscellaneous	1	$50	$50

Firearm	1 (1)
Knife, Sharp Instrument	*0 (0)*
Other Dangerous Weapon	1 (2)
Strongarm (hands, feet, etc.)	2 (1)

Burglary	n (clr)	Total Loss	Avg. Loss
Residence Night	8	$11,379	$1,422
Residence Day	16	$16,443	$1,028
Residence Unknown	*0*	*$0*	*$0*
Non-residence Night	10	$12,998	$1,300
Non-residence Day	8	$8,901	$1,113
Non-residence Unknown	*0*	*$0*	*$0*

Forcible Entry	22 (6)
Unlawful Entry-No Force	16 (6)
Attempt Forcible Entry	4 (0)

Larceny	n	Total Loss	Avg. Loss
Pocket-picking	*0*	*$0*	*$0*
Purse-snatching	*0*	*$0*	*$0*
Shoplifting	46	$7,253	$158
Items from Motor Vehicles	42	$108,273	$2,578
MV Parts & Accessories	8	$12,162	$1,520
Bicycles	1	$300	$300
Items from Buildings	38	$56,299	$1,482
From Coin-op Machines	*0*	*$0*	*$0*
All Other	94	$135,846	$1,445

$200 and Over	125	$314,110	$2,513
$50 to $200	50	$5,253	$105
Under $50	54	$770	$14

Motor Vehicle Theft	n (clr)
Auto	9 (4)
Trucks & Buses	1 (1)
Other Vehicles	1 (0)

Arson	n (clr)	Total Loss	Avg. Loss
Structural	*0 (0)*	*$0*	*$0*
Mobile	*0 (0)*	*$0*	*$0*
Other	1 (1)	$1	$1

Arrest Statistics for Year 2013 **Agency: Berlin**

	Murder	Neg. Manslaughter	Forcible Rape	Robbery	Aggravated Assault	Burglary	Larceny-Theft	Motor Vehicle Theft	Arson	Simple Assault	Forgery/Counterfeiting	Fraud	Embezzlement	Stolen Property	Vandalism	Weapons Charges	Prostitution	Sex Offenses	Drug Abuse Violations	Gambling	Offense vs. Family	Driving Under Influence	Liquor Laws	Disorderly Conduct	Vagrancy	All Other Offenses	Curfew and Loitering	Runaways	TOTAL
<10	0	0	0	0	0	0	0	0	0	0	0	0	0	0	0	0	0	0	0	0	0	0	0	0	0	0	0	0	0
10-12	0	0	0	0	0	0	0	0	0	1	0	0	0	0	1	0	0	0	0	0	0	0	0	0	0	0	0	0	2
13-14	0	0	0	0	0	0	1	0	0	3	0	0	0	0	0	0	0	0	0	0	0	0	0	0	0	1	0	0	5
15	0	0	0	0	0	0	0	0	1	1	0	0	0	0	1	0	0	0	0	0	0	0	0	0	0	1	0	0	4
16	0	0	0	0	0	0	0	0	0	3	0	0	0	0	0	0	0	1	1	0	0	0	0	0	0	0	0	0	5
17	0	0	0	0	0	3	4	0	1	1	0	1	0	0	0	0	0	0	2	0	0	0	0	0	0	0	0	0	12
Tot <18	0	0	0	0	0	3	5	0	2	9	0	1	0	0	2	0	0	1	3	0	0	0	0	0	0	2	0	0	28
18	0	0	0	0	0	0	0	0	0	1	0	0	0	0	1	0	0	0	2	0	0	2	0	1	0	3			10
19	0	0	0	0	0	1	1	0	0	2	0	0	0	0	2	0	0	0	1	0	0	0	0	0	0	1			8
20	0	0	0	1	0	0	2	0	0	0	0	0	0	0	0	0	0	0	1	0	0	1	1	2	0	3			11
21	0	0	0	0	0	1	4	0	0	5	0	1	0	0	0	0	0	0	1	0	0	0	0	0	0	5			17
22	0	0	0	0	0	0	3	0	0	0	0	0	0	0	1	0	0	0	1	0	0	1	1	0	0	2			9
23	0	0	0	0	0	1	0	0	0	3	0	1	0	0	0	1	0	0	3	0	0	2	0	0	0	5			16
24	0	0	0	0	0	2	2	0	0	6	0	0	0	0	2	0	0	0	1	0	0	0	0	0	0	1			14
25-29	0	0	0	0	0	3	17	0	0	5	1	4	0	0	1	0	1	0	3	0	0	9	0	1	0	11			56
30-34	0	0	0	0	0	1	5	1	0	2	0	1	0	0	1	0	0	0	1	0	0	7	0	0	0	6			25
35-39	0	0	0	2	0	0	5	1	0	3	0	3	0	0	3	0	0	0	0	0	2	4	0	0	0	14			37
40-44	0	0	0	0	0	0	7	0	0	8	0	2	0	1	0	0	0	0	1	0	0	2	0	1	0	4			26
45-49	0	0	0	0	0	0	3	1	0	7	0	1	0	0	0	0	0	0	4	0	0	10	0	2	0	7			35
50-54	0	0	0	0	0	0	1	0	0	4	0	2	0	0	0	0	0	0	0	0	0	5	0	0	0	6			18
55-59	0	0	0	0	0	0	1	0	0	4	0	0	0	0	0	0	0	0	0	0	0	1	0	1	0	5			12
60-64	0	0	0	0	0	0	0	0	0	0	0	0	0	0	0	0	0	1	0	0	0	7	0	0	0	1			9
65+	0	0	0	0	0	0	0	0	0	0	0	0	0	0	0	0	0	1	0	0	0	0	0	0	0	1			2
Tot 18+	0	0	0	3	0	9	51	3	0	50	1	15	0	1	11	1	1	2	19	0	2	51	2	8	0	75			305
Male	0	0	0	3	0	11	31	3	2	38	1	13	0	1	11	1	0	3	15	0	1	36	2	6	0	65	0	0	243
Female	0	0	0	0	0	1	25	0	0	21	0	3	0	0	2	0	1	0	7	0	1	15	0	2	0	12	0	0	90
White	0	0	0	2	0	12	49	2	2	51	1	12	0	1	11	1	1	3	17	0	2	49	2	6	0	68	0	0	292
Black	0	0	0	1	0	0	6	1	0	5	0	3	0	0	1	0	0	0	4	0	0	0	0	0	0	9	0	0	30
Indian	0	0	0	0	0	0	0	0	0	0	0	0	0	0	0	0	0	0	0	0	0	0	0	0	0	0	0	0	0
Asian	0	0	0	0	0	0	0	0	0	0	0	0	0	0	0	0	0	0	0	0	0	0	0	0	0	0	0	0	0
Unk Race	0	0	0	0	0	0	1	0	0	3	0	1	0	0	1	0	0	0	1	0	0	2	0	2	0	0	0	0	11
Total	0	0	0	3	0	12	56	3	2	59	1	16	0	1	13	1	1	3	22	0	2	51	2	8	0	77	0	0	333

Offense Statistics for Year 2013 **Agency or Area: Bethany** **Pop: 5,319**

Index Offense	Offenses Number	Offenses Rate[2]	Clearances Number	Clearances Pct.	Value Stolen Total	Value Stolen Average
Murder	0	0.0	0	-----	$0	-----
Rape	0	0.0	0	-----	$0	-----
Robbery	0	0.0	0	-----	$0	-----
Aggravated Assault	2	37.6	2	100.0%	-----	-----
Burglary	5	94.0	2	40.0%	$1,155	$231
Larceny	30	564.0	3	10.0%	$551,894	$18,396
Motor Vehicle Theft	4	75.2	0	0.0%	$16,150	$4,038
Arson	0	0.0	0	-----	$0	-----
Crime Index Total[1]:	**41**	**770.8**	**7**	**17.1%**	**$569,199**	**$13,883**

[1] Arson not included **Value Recovered: $2,759**

[2] All rates per 100,000 persons; crime rate of rape per 100,000 females is 0.0

Murder

Victim-Offender Relationship	female	male
Spouse	0	0
Live-In	0	0
Ex-spouse	0	0
Ex-live-in	0	0
Co-procreator	0	0
Parent	0	0
Stepparent	0	0
In-law	0	0
Grandparent	0	0
Child	0	0
Stepchild	0	0
Grandchild	0	0
Sibling	0	0
Other Family	0	0
Boy/Girlfriend	0	0
Homosexual	0	0
Friend	0	0
Child of Partner	0	0
Neighbor	0	0
Employee	0	0
Employer	0	0
Babysittee	0	0
Acquaintance	0	0
Other Known	0	0
Stranger	0	0
Unknown	0	0

Circumstance	
Argument	0
LEOKA	0
Drug Dealing	0
Gangland	0
Juvenile Gang	0
Lover's Quarrel	0
Mercy Killing	0
Other Felony	0
Other	0
Unknown	0

Weapon	
Handgun	0
Rifle	0
Shotgun	0
Other Gun	0
Unspec. Firearm	0
Knife	0
Blunt Object	0
Motor Vehicle	0
Strongarm	0
Poison	0
Explosives	0
Fire	0
Narcotics	0
Asphyxiation	0
Other	0
Unknown	0

Rape	n (clr)*
Completed	0 (0)
Attempted	0 (0)

Aggravated Assault	n (clr)
Firearm	0 (0)
Knife, Cutting Instrument	0 (0)
Other Dangerous Weapon	0 (0)
Strongarm (hands, feet, etc.)	2 (2)

Other Offenses	n (clr)
Negligent Manslaughter	0 (0)
Simple Assault	22 (13)
Officer Killed	0 nc
Officer Assaulted	0 (0)

*n: offense; clr: clearance; nc: not collected.

Robbery	n (clr)	Total Loss	Avg. Loss
Highway/Street	0	$0	$0
Gas Station	0	$0	$0
Convenience Store	0	$0	$0
Bank	0	$0	$0
Other Business	0	$0	$0
Residence	0	$0	$0
Miscellaneous	0	$0	$0
Firearm	0 (0)		
Knife, Sharp Instrument	0 (0)		
Other Dangerous Weapon	0 (0)		
Strongarm (hands, feet, etc.)	0 (0)		

Burglary	n (clr)	Total Loss	Avg. Loss
Residence Night	1	$400	$400
Residence Day	3	$635	$212
Residence Unknown	0	$0	$0
Non-residence Night	1	$120	$120
Non-residence Day	0	$0	$0
Non-residence Unknown	0	$0	$0
Forcible Entry	2 (0)		
Unlawful Entry-No Force	2 (2)		
Attempt Forcible Entry	1 (0)		

Larceny	n	Total Loss	Avg. Loss
Pocket-picking	0	$0	$0
Purse-snatching	0	$0	$0
Shoplifting	0	$0	$0
Items from Motor Vehicles	5	$1,634	$327
MV Parts & Accessories	1	$140	$140
Bicycles	0	$0	$0
Items from Buildings	1	$179	$179
From Coin-op Machines	0	$0	$0
All Other	23	$549,941	$23,910
$200 and Over	21	$551,461	$26,260
$50 to $200	3	$419	$140
Under $50	6	$14	$2

Motor Vehicle Theft	n (clr)
Auto	3 (0)
Trucks & Buses	0 (0)
Other Vehicles	1 (0)

Arson	n (clr)	Total Loss	Avg. Loss
Structural	0 (0)	$0	$0
Mobile	0 (0)	$0	$0
Other	0 (0)	$0	$0

Arrest Statistics for Year 2013 **Agency: Bethany**

	Murder	Neg. Manslaughter	Forcible Rape	Robbery	Aggravated Assault	Burglary	Larceny-Theft	Motor Vehicle Theft	Arson	Simple Assault	Forgery/Counterfeiting	Fraud	Embezzlement	Stolen Property	Vandalism	Weapons Charges	Prostitution	Sex Offenses	Drug Abuse Violations	Gambling	Offense vs. Family	Driving Under Influence	Liquor Laws	Disorderly Conduct	Vagrancy	All Other Offenses	Curfew and Loitering	Runaways	TOTAL
<10	0	0	0	0	0	0	0	0	0	0	0	0	0	0	0	0	0	0	0	0	0	0	0	0	0	0	0	0	0
10-12	0	0	0	0	0	0	0	0	0	0	0	0	0	0	0	0	0	0	0	0	0	0	0	0	0	0	0	0	0
13-14	0	0	0	0	0	0	0	0	0	0	0	0	0	0	0	0	0	0	0	0	0	0	0	0	0	0	0	0	0
15	0	0	0	0	0	0	0	0	0	0	0	0	0	0	0	0	0	0	0	0	0	0	0	1	0	0	0	0	1
16	0	0	0	0	0	0	0	0	0	0	0	0	0	0	0	0	0	0	0	0	0	0	0	0	0	0	0	0	0
17	0	0	0	0	0	0	0	0	0	0	0	0	0	0	0	0	0	0	0	0	0	0	0	0	0	0	0	0	0
Tot <18	0	0	0	0	0	0	0	0	0	0	0	0	0	0	0	0	0	0	0	0	0	0	0	1	0	0	0	0	1
18	0	0	0	0	0	0	0	0	0	0	0	0	0	0	0	0	0	0	0	0	0	0	0	0	0	0			0
19	0	0	0	0	0	0	2	0	0	0	0	0	0	0	0	0	0	0	0	0	0	0	0	0	0	2			4
20	0	0	0	0	1	0	0	0	0	1	0	0	0	0	0	1	0	0	0	0	0	0	0	0	0	0			3
21	0	0	0	0	0	0	0	0	0	1	0	0	0	0	0	0	0	0	0	0	0	1	0	0	0	0			2
22	0	0	0	0	0	0	0	0	0	0	0	0	0	0	0	0	0	0	0	0	0	0	0	0	0	0			0
23	0	0	0	0	0	0	0	0	0	0	0	0	0	0	0	0	0	0	0	0	0	0	0	0	0	1			1
24	0	0	0	0	0	0	0	0	0	0	0	0	0	0	0	0	0	0	0	0	0	2	0	1	0	2			5
25-29	0	0	0	0	0	0	2	0	0	1	0	0	0	0	0	0	0	0	0	0	0	3	0	1	0	8			15
30-34	0	0	0	0	0	0	0	0	0	0	0	1	0	0	0	0	0	0	0	0	0	1	0	0	0	3			5
35-39	0	0	0	0	0	0	0	0	0	0	0	0	0	0	1	0	0	0	0	0	0	1	0	0	0	0			2
40-44	0	0	0	0	0	0	0	0	0	0	0	0	0	0	0	0	0	0	0	0	0	0	0	0	0	6			6
45-49	0	0	0	0	2	0	0	0	0	0	0	0	0	0	0	0	0	0	1	0	0	0	0	1	0	4			8
50-54	0	0	0	0	0	0	0	0	0	3	0	0	0	0	0	0	0	0	0	0	0	0	0	0	0	0			3
55-59	0	0	0	0	0	0	1	0	0	1	0	0	0	0	0	0	0	0	0	0	0	0	0	0	0	1			3
60-64	0	0	0	0	0	0	0	0	0	0	0	0	0	0	0	0	0	0	0	0	0	0	0	0	0	0			0
65+	0	0	0	0	0	0	0	0	0	1	0	0	0	0	0	0	0	0	0	0	0	0	0	0	0	0			1
Tot 18+	0	0	0	0	3	0	5	0	0	8	0	1	0	0	1	1	0	0	1	0	0	8	0	3	0	27			58
Male	0	0	0	0	1	0	5	0	0	5	0	0	0	0	1	1	0	0	1	0	0	6	0	2	0	19	0	0	41
Female	0	0	0	0	2	0	0	0	0	3	0	1	0	0	0	0	0	0	0	0	0	2	0	2	0	8	0	0	18
White	0	0	0	0	1	0	2	0	0	7	0	0	0	0	0	0	0	0	1	0	0	5	0	3	0	19	0	0	38
Black	0	0	0	0	1	0	2	0	0	1	0	1	0	0	1	1	0	0	0	0	0	2	0	0	0	7	0	0	16
Indian	0	0	0	0	0	0	0	0	0	0	0	0	0	0	0	0	0	0	0	0	0	0	0	0	0	0	0	0	0
Asian	0	0	0	0	0	0	0	0	0	0	0	0	0	0	0	0	0	0	0	0	0	0	0	0	0	0	0	0	0
Unk Race	0	0	0	0	1	0	1	0	0	0	0	0	0	0	0	0	0	0	0	0	0	1	0	1	0	1	0	0	5
Total	0	0	0	0	3	0	5	0	0	8	0	1	0	0	1	1	0	0	1	0	0	8	0	4	0	27	0	0	59

Offense Statistics for Year 2013 **Agency or Area: Bethel** **Pop: 19,069**

Index Offense	Offenses Number	Offenses Rate[2]	Clearances Number	Clearances Pct.	Value Stolen Total	Value Stolen Average
Murder	0	0.0	0	-----	$0	-----
Rape	2	10.5	1	50.0%	$0	$0
Robbery	0	0.0	0	-----	$0	-----
Aggravated Assault	1	5.2	0	0.0%	-----	-----
Burglary	31	162.6	13	41.9%	$42,811	$1,381
Larceny	146	765.6	45	30.8%	$130,608	$895
Motor Vehicle Theft	6	31.5	4	66.7%	$23,601	$3,934
Arson	2	10.5	1	50.0%	$10,010	$5,005
Crime Index Total[1]:	**186**	**975.4**	**63**	**33.9%**	**$197,020**	**$1,059**

[1] Arson not included **Value Recovered: $32,366**

[2] All rates per 100,000 persons; crime rate of rape per 100,000 females is 20.3

Murder

Victim-Offender Relationship	female	male
Spouse	0	0
Live-In	0	0
Ex-spouse	0	0
Ex-live-in	0	0
Co-procreator	0	0
Parent	0	0
Stepparent	0	0
In-law	0	0
Grandparent	0	0
Child	0	0
Stepchild	0	0
Grandchild	0	0
Sibling	0	0
Other Family	0	0
Boy/Girlfriend	0	0
Homosexual	0	0
Friend	0	0
Child of Partner	0	0
Neighbor	0	0
Employee	0	0
Employer	0	0
Babysittee	0	0
Acquaintance	0	0
Other Known	0	0
Stranger	0	0
Unknown	0	0

Circumstance	
Argument	0
LEOKA	0
Drug Dealing	0
Gangland	0
Juvenile Gang	0
Lover's Quarrel	0
Mercy Killing	0
Other Felony	0
Other	0
Unknown	0

Weapon	
Handgun	0
Rifle	0
Shotgun	0
Other Gun	0
Unspec. Firearm	0
Knife	0
Blunt Object	0
Motor Vehicle	0
Strongarm	0
Poison	0
Explosives	0
Fire	0
Narcotics	0
Asphyxiation	0
Other	0
Unknown	0

Rape	n (clr)*
Completed	2 (1)
Attempted	*0 (0)*

Aggravated Assault	n (clr)
Firearm	*0 (0)*
Knife, Cutting Instrument	1 (0)
Other Dangerous Weapon	*0 (0)*
Strongarm (hands, feet, etc.)	*0 (0)*

Other Offenses	n (clr)
Negligent Manslaughter	2 (1)
Simple Assault	69 (61)
Officer Killed	*0* nc
Officer Assaulted	2 (2)

*n: offense; clr: clearance; nc: not collected.

Robbery	n (clr)	Total Loss	Avg. Loss
Highway/Street	*0*	*$0*	*$0*
Gas Station	*0*	*$0*	*$0*
Convenience Store	*0*	*$0*	*$0*
Bank	*0*	*$0*	*$0*
Other Business	*0*	*$0*	*$0*
Residence	*0*	*$0*	*$0*
Miscellaneous	*0*	*$0*	*$0*
Firearm	*0 (0)*		
Knife, Sharp Instrument	*0 (0)*		
Other Dangerous Weapon	*0 (0)*		
Strongarm (hands, feet, etc.)	*0 (0)*		

Burglary	n (clr)	Total Loss	Avg. Loss
Residence Night	*0*	*$0*	*$0*
Residence Day	*0*	*$0*	*$0*
Residence Unknown	24	$38,466	$1,603
Non-residence Night	*0*	*$0*	*$0*
Non-residence Day	*0*	*$0*	*$0*
Non-residence Unknown	7	$4,345	$621
Forcible Entry	17 (7)		
Unlawful Entry-No Force	13 (6)		
Attempt Forcible Entry	1 (0)		

Larceny	n	Total Loss	Avg. Loss
Pocket-picking	*0*	*$0*	*$0*
Purse-snatching	*0*	*$0*	*$0*
Shoplifting	36	$7,819	$217
Items from Motor Vehicles	17	$5,400	$318
MV Parts & Accessories	5	$2,323	$465
Bicycles	2	$2,079	$1,040
Items from Buildings	16	$9,805	$613
From Coin-op Machines	*0*	*$0*	*$0*
All Other	70	$103,182	$1,474
$200 and Over	75	$126,567	$1,688
$50 to $200	34	$3,704	$109
Under $50	37	$337	$9

Motor Vehicle Theft	n (clr)
Auto	5 (4)
Trucks & Buses	*0 (0)*
Other Vehicles	1 (0)

Arson	n (clr)	Total Loss	Avg. Loss
Structural	*0 (0)*	*$0*	*$0*
Mobile	*0 (0)*	*$0*	*$0*
Other	2 (1)	$10,010	$5,005

Arrest Statistics for Year 2013 **Agency: Bethel**

	Murder	Neg. Manslaughter	Forcible Rape	Robbery	Aggravated Assault	Burglary	Larceny-Theft	Motor Vehicle Theft	Arson	Simple Assault	Forgery/Counterfeiting	Fraud	Embezzlement	Stolen Property	Vandalism	Weapons Charges	Prostitution	Sex Offenses	Drug Abuse Violations	Gambling	Offense vs. Family	Driving Under Influence	Liquor Laws	Disorderly Conduct	Vagrancy	All Other Offenses	Curfew and Loitering	Runaways	TOTAL
<10	0	0	0	0	0	0	0	0	0	0	0	0	0	0	0	0	0	0	0	0	0	0	0	0	0	0	0	0	0
10-12	0	0	0	0	0	0	0	0	1	0	0	0	0	0	0	0	0	0	0	0	0	0	0	0	0	0	0	0	1
13-14	0	0	0	0	0	2	1	0	0	0	0	0	0	0	0	0	0	0	0	0	0	0	0	0	0	0	0	0	3
15	0	0	0	0	0	0	1	0	0	3	0	0	0	0	2	0	0	0	2	0	0	0	0	1	0	0	0	0	9
16	0	0	0	0	0	0	0	0	0	2	0	0	0	0	2	0	0	0	0	0	0	0	0	1	0	0	0	0	5
17	0	0	0	0	0	1	3	0	0	2	0	1	0	0	2	0	0	0	3	0	0	0	0	3	0	1	0	0	16
Tot <18	0	0	0	0	0	3	5	0	1	7	0	1	0	0	6	0	0	0	5	0	0	0	0	5	0	1	0	0	34
18	0	0	0	0	0	0	0	0	0	1	0	0	0	0	0	0	0	0	1	0	0	1	0	1	0	6			10
19	0	0	0	0	0	0	0	0	0	1	0	0	0	0	0	0	0	0	0	0	0	0	0	0	0	21			22
20	0	0	0	0	0	0	1	0	0	1	0	0	0	0	0	0	0	0	0	0	0	1	0	1	0	6			10
21	0	0	0	0	0	1	2	0	0	1	0	0	0	0	0	0	0	0	1	0	0	0	0	0	0	5			10
22	0	0	0	0	0	0	3	0	0	1	0	0	0	0	0	1	0	0	0	0	0	1	0	0	0	8			14
23	0	0	0	0	0	0	4	0	0	5	0	0	0	0	0	0	0	0	0	0	0	0	0	1	0	21			31
24	0	0	0	0	0	0	2	0	0	0	0	0	0	0	0	0	0	0	0	0	0	1	0	0	0	12			15
25-29	0	0	0	0	0	4	10	1	0	8	0	1	0	0	1	0	0	0	0	0	1	4	0	9	0	29			68
30-34	0	0	0	0	0	2	12	0	0	5	0	2	0	0	1	0	0	0	1	0	1	6	0	8	0	28			66
35-39	0	0	0	0	0	3	6	0	0	4	0	0	0	0	1	0	0	0	0	0	1	5	0	8	0	17			45
40-44	0	0	0	0	0	0	1	0	0	4	0	0	0	0	0	0	0	0	0	0	1	3	0	4	0	20			33
45-49	0	0	0	0	0	0	1	1	0	2	0	0	0	0	0	1	0	0	1	0	5	2	0	5	0	25			43
50-54	0	0	0	0	0	0	0	0	0	2	1	0	0	0	0	0	0	0	0	0	1	5	0	3	0	14			26
55-59	0	0	0	0	0	0	2	0	0	0	0	0	0	0	0	0	0	0	0	0	1	3	1	0	0	8			15
60-64	0	0	0	0	0	0	1	0	0	0	0	0	0	0	0	0	0	0	0	0	2	1	0	0	0	5			9
65+	0	0	0	0	0	0	0	0	0	1	0	0	0	0	0	0	0	0	0	0	0	0	0	1	0	2			4
Tot 18+	0	0	0	0	0	10	45	2	0	36	1	3	0	0	3	2	0	0	4	0	13	33	1	41	0	227			421
Male	0	0	0	0	0	8	31	1	1	28	1	3	0	0	4	2	0	0	6	0	10	24	0	31	0	176	0	0	326
Female	0	0	0	0	0	5	19	1	0	15	0	1	0	0	5	0	0	0	3	0	3	9	1	15	0	52	0	0	129
White	0	0	0	0	0	13	48	2	1	40	1	4	0	0	6	2	0	0	8	0	13	31	0	42	0	206	0	0	417
Black	0	0	0	0	0	0	1	0	0	2	0	0	0	0	2	0	0	0	0	0	0	0	0	2	0	16	0	0	23
Indian	0	0	0	0	0	0	0	0	0	0	0	0	0	0	0	0	0	0	0	0	0	0	0	0	0	0	0	0	0
Asian	0	0	0	0	0	0	1	0	0	0	0	0	0	0	1	0	0	0	0	0	0	0	0	0	0	1	0	0	3
Unk Race	0	0	0	0	0	0	0	0	0	1	0	0	0	0	0	0	0	0	1	0	0	2	1	2	0	5	0	0	12
Total	0	0	0	0	0	13	50	2	1	43	1	4	0	0	9	2	0	0	9	0	13	33	1	46	0	228	0	0	455

Offense Statistics for Year 2013 **Agency or Area: Bethlehem** **Pop: 3,611**

Index Offense	Offenses Number	Offenses Rate[2]	Clearances Number	Clearances Pct.	Value Stolen Total	Value Stolen Average
Murder	0	0.0	0	-----	$0	-----
Rape	0	0.0	0	-----	$0	-----
Robbery	0	0.0	0	-----	$0	-----
Aggravated Assault	1	27.7	1	100.0%	-----	-----
Burglary	3	83.1	0	0.0%	$610	$203
Larceny	16	443.1	4	25.0%	$10,628	$664
Motor Vehicle Theft	0	0.0	0	-----	$0	-----
Arson	0	0.0	0	-----	$0	-----
Crime Index Total[1]:	**20**	**553.9**	**5**	**25.0%**	**$11,238**	**$562**
					Value Recovered:	**$200**

[1] Arson not included

[2] All rates per 100,000 persons; crime rate of rape per 100,000 females is 0.0

Murder

Victim-Offender Relationship	female	male
Spouse	0	0
Live-In	0	0
Ex-spouse	0	0
Ex-live-in	0	0
Co-procreator	0	0
Parent	0	0
Stepparent	0	0
In-law	0	0
Grandparent	0	0
Child	0	0
Stepchild	0	0
Grandchild	0	0
Sibling	0	0
Other Family	0	0
Boy/Girlfriend	0	0
Homosexual	0	0
Friend	0	0
Child of Partner	0	0
Neighbor	0	0
Employee	0	0
Employer	0	0
Babysittee	0	0
Acquaintance	0	0
Other Known	0	0
Stranger	0	0
Unknown	0	0

Circumstance	
Argument	0
LEOKA	0
Drug Dealing	0
Gangland	0
Juvenile Gang	0
Lover's Quarrel	0
Mercy Killing	0
Other Felony	0
Other	0
Unknown	0

Weapon	
Handgun	0
Rifle	0
Shotgun	0
Other Gun	0
Unspec. Firearm	0
Knife	0
Blunt Object	0
Motor Vehicle	0
Strongarm	0
Poison	0
Explosives	0
Fire	0
Narcotics	0
Asphyxiation	0
Other	0
Unknown	0

Rape	n (clr)*
Completed	0 (0)
Attempted	0 (0)

Aggravated Assault	n (clr)
Firearm	0 (0)
Knife, Cutting Instrument	0 (0)
Other Dangerous Weapon	0 (0)
Strongarm (hands, feet, etc.)	1 (1)

Other Offenses	n (clr)
Negligent Manslaughter	0 (0)
Simple Assault	11 (5)
Officer Killed	0 nc
Officer Assaulted	0 (0)

*n: offense; clr: clearance; nc: not collected.

Robbery	n (clr)	Total Loss	Avg. Loss
Highway/Street	0	$0	$0
Gas Station	0	$0	$0
Convenience Store	0	$0	$0
Bank	0	$0	$0
Other Business	0	$0	$0
Residence	0	$0	$0
Miscellaneous	0	$0	$0
Firearm	0 (0)		
Knife, Sharp Instrument	0 (0)		
Other Dangerous Weapon	0 (0)		
Strongarm (hands, feet, etc.)	0 (0)		

Burglary	n (clr)	Total Loss	Avg. Loss
Residence Night	0	$0	$0
Residence Day	1	$0	$0
Residence Unknown	0	$0	$0
Non-residence Night	0	$0	$0
Non-residence Day	2	$610	$305
Non-residence Unknown	0	$0	$0
Forcible Entry	0 (0)		
Unlawful Entry-No Force	2 (0)		
Attempt Forcible Entry	1 (0)		

Larceny	n	Total Loss	Avg. Loss
Pocket-picking	0	$0	$0
Purse-snatching	0	$0	$0
Shoplifting	0	$0	$0
Items from Motor Vehicles	1	$230	$230
MV Parts & Accessories	0	$0	$0
Bicycles	0	$0	$0
Items from Buildings	1	$100	$100
From Coin-op Machines	0	$0	$0
All Other	14	$10,298	$736
$200 and Over	8	$10,306	$1,288
$50 to $200	3	$300	$100
Under $50	5	$22	$4

Motor Vehicle Theft	n (clr)
Auto	0 (0)
Trucks & Buses	0 (0)
Other Vehicles	0 (0)

Arson	n (clr)	Total Loss	Avg. Loss
Structural	0 (0)	$0	$0
Mobile	0 (0)	$0	$0
Other	0 (0)	$0	$0

Arrest Statistics for Year 2013 **Agency: Bethlehem**

	Murder	Neg. Manslaughter	Forcible Rape	Robbery	Aggravated Assault	Burglary	Larceny-Theft	Motor Vehicle Theft	Arson	Simple Assault	Forgery/Counterfeiting	Fraud	Embezzlement	Stolen Property	Vandalism	Weapons Charges	Prostitution	Sex Offenses	Drug Abuse Violations	Gambling	Offense vs. Family	Driving Under Influence	Liquor Laws	Disorderly Conduct	Vagrancy	All Other Offenses	Curfew and Loitering	Runaways	TOTAL
<10	0	0	0	0	0	0	0	0	0	0	0	0	0	0	0	0	0	0	0	0	0	0	0	0	0	0	0	0	0
10-12	0	0	0	0	0	0	0	0	0	0	0	0	0	0	0	0	0	0	0	0	0	0	0	0	0	0	0	0	0
13-14	0	0	0	0	0	0	0	0	0	0	0	0	0	0	0	0	0	1	0	0	0	0	0	0	0	0	0	0	1
15	0	0	0	0	0	0	0	0	0	0	0	0	0	0	0	0	0	0	0	0	0	0	0	0	0	0	0	0	0
16	0	0	0	0	0	0	0	0	0	0	0	0	0	0	0	0	0	0	0	0	0	0	0	0	0	0	0	0	0
17	0	0	0	0	0	0	1	0	0	0	0	0	0	0	0	0	0	0	0	0	0	0	0	0	0	0	0	0	1
Tot <18	0	0	0	0	0	0	1	0	0	0	0	0	0	0	0	0	0	1	0	0	0	0	0	0	0	0	0	0	2
18	0	0	0	0	0	0	0	0	0	1	0	0	0	0	0	0	0	0	0	0	0	0	0	0	0	0			1
19	0	0	0	0	0	0	0	0	0	0	0	0	0	0	0	0	0	0	0	0	0	0	0	0	0	0			0
20	0	0	0	0	0	0	0	0	0	0	0	0	0	0	0	0	0	0	0	0	0	0	0	0	0	0			0
21	0	0	0	0	0	0	0	0	0	0	0	0	0	0	0	0	0	0	0	0	0	0	0	0	0	0			0
22	0	0	0	0	0	0	0	0	0	0	0	0	0	0	0	0	0	0	0	0	0	1	0	0	0	0			1
23	0	0	0	0	0	0	0	0	0	0	0	0	0	0	0	0	0	0	0	0	0	0	0	0	0	0			0
24	0	0	0	0	0	0	0	0	0	2	0	0	0	0	0	0	0	0	0	0	0	0	0	0	0	0			2
25-29	0	0	0	0	0	0	1	0	0	1	0	0	0	0	1	0	0	0	0	0	0	1	0	0	0	0			4
30-34	0	0	0	0	0	0	0	0	0	0	0	0	0	0	0	0	0	0	2	0	0	0	0	0	0	0			2
35-39	0	0	0	0	0	0	1	0	0	0	0	0	0	0	0	0	0	0	0	0	0	0	0	0	0	0			1
40-44	0	0	0	0	0	0	0	0	0	0	0	1	0	0	0	0	0	0	0	0	0	2	0	0	0	0			3
45-49	0	0	0	0	0	0	0	0	0	0	0	0	0	0	0	0	0	0	0	0	0	1	0	0	0	0			1
50-54	0	0	0	0	0	0	0	0	0	0	0	0	0	0	0	0	0	0	0	0	0	0	0	0	0	0			0
55-59	0	0	0	0	0	0	1	0	0	2	0	0	0	0	0	0	0	0	0	0	0	0	0	0	0	0			3
60-64	0	0	0	0	0	0	0	0	0	0	0	0	0	0	0	0	0	0	0	0	0	0	1	0	0	0			1
65+	0	0	0	0	0	0	0	0	0	0	0	0	0	0	0	0	0	0	0	0	0	0	0	0	0	0			0
Tot 18+	0	0	0	0	0	0	3	0	0	6	0	1	0	0	1	0	0	0	2	0	0	5	1	0	0	0			19
Male	0	0	0	0	0	0	3	0	0	4	0	1	0	0	1	0	0	1	2	0	0	4	1	0	0	0	0	0	17
Female	0	0	0	0	0	0	1	0	0	2	0	0	0	0	0	0	0	0	0	0	0	1	0	0	0	0	0	0	4
White	0	0	0	0	0	0	4	0	0	6	0	1	0	0	1	0	0	1	2	0	0	5	1	0	0	0	0	0	21
Black	0	0	0	0	0	0	0	0	0	0	0	0	0	0	0	0	0	0	0	0	0	0	0	0	0	0	0	0	0
Indian	0	0	0	0	0	0	0	0	0	0	0	0	0	0	0	0	0	0	0	0	0	0	0	0	0	0	0	0	0
Asian	0	0	0	0	0	0	0	0	0	0	0	0	0	0	0	0	0	0	0	0	0	0	0	0	0	0	0	0	0
Unk Race	0	0	0	0	0	0	0	0	0	0	0	0	0	0	0	0	0	0	0	0	0		0	0	0	0	0	0	
Total	0	0	0	0	0	0	4	0	0	6	0	1	0	0	1	0	0	1	2	0	0	5	1	0	0	0	0	0	21

Offense Statistics for Year 2013 **Agency or Area: Bloomfield** **Pop: 20,674**

Index Offense	Offenses Number	Offenses Rate[2]	Clearances Number	Clearances Pct.	Value Stolen Total	Value Stolen Average
Murder	1	4.8	1	100.0%	$0	$0
Rape	7	33.9	6	85.7%	$0	$0
Robbery	10	48.4	2	20.0%	$11,855	$1,186
Aggravated Assault	26	125.8	14	53.8%	-----	-----
Burglary	51	246.7	9	17.6%	$50,196	$984
Larceny	392	1,896.1	106	27.0%	$434,060	$1,107
Motor Vehicle Theft	22	106.4	8	36.4%	$109,437	$4,974
Arson	1	4.8	0	0.0%	$1	$1
Crime Index Total[1]:	**509**	**2,462.0**	**146**	**28.7%**	**$605,548**	**$1,190**

[1] Arson not included **Value Recovered: $112,236**

[2] All rates per 100,000 persons; crime rate of rape per 100,000 females is 65.6

Murder – Victim-Offender Relationship	female	male
Spouse	0	0
Live-In	0	0
Ex-spouse	0	0
Ex-live-in	0	0
Co-procreator	0	0
Parent	0	0
Stepparent	0	0
In-law	0	0
Grandparent	0	0
Child	0	0
Stepchild	0	0
Grandchild	0	0
Sibling	0	0
Other Family	0	0
Boy/Girlfriend	0	0
Homosexual	0	1
Friend	0	0
Child of Partner	0	0
Neighbor	0	0
Employee	0	0
Employer	0	0
Babysittee	0	0
Acquaintance	0	0
Other Known	0	0
Stranger	0	0
Unknown	0	0

Murder – Circumstance	
Argument	0
LEOKA	0
Drug Dealing	0
Gangland	0
Juvenile Gang	0
Lover's Quarrel	1
Mercy Killing	0
Other Felony	0
Other	0
Unknown	0

Murder – Weapon	
Handgun	0
Rifle	0
Shotgun	0
Other Gun	0
Unspec. Firearm	0
Knife	1
Blunt Object	0
Motor Vehicle	0
Strongarm	0
Poison	0
Explosives	0
Fire	0
Narcotics	0
Asphyxiation	0
Other	0
Unknown	0

Rape	n (clr)*
Completed	7 (6)
Attempted	*0 (0)*

Aggravated Assault	n (clr)
Firearm	2 (2)
Knife, Cutting Instrument	5 (3)
Other Dangerous Weapon	4 (4)
Strongarm (hands, feet, etc.)	15 (5)

Other Offenses	n (clr)
Negligent Manslaughter	*0 (0)*
Simple Assault	266 (44)
Officer Killed	*0* nc
Officer Assaulted	*0 (0)*

*n: offense; clr: clearance; nc: not collected.

Robbery	n (clr)	Total Loss	Avg. Loss
Highway/Street	3	$10,269	$3,423
Gas Station	1	$0	$0
Convenience Store	*0*	*$0*	*$0*
Bank	1	$1	$1
Other Business	1	$165	$165
Residence	2	$909	$455
Miscellaneous	2	$511	$256
Firearm	4 (1)		
Knife, Sharp Instrument	*0 (0)*		
Other Dangerous Weapon	2 (0)		
Strongarm (hands, feet, etc.)	4 (1)		

Burglary	n (clr)	Total Loss	Avg. Loss
Residence Night	10	$8,745	$875
Residence Day	14	$10,924	$780
Residence Unknown	*0*	*$0*	*$0*
Non-residence Night	18	$24,061	$1,337
Non-residence Day	9	$6,466	$718
Non-residence Unknown	*0*	*$0*	*$0*
Forcible Entry	24 (4)		
Unlawful Entry-No Force	20 (2)		
Attempt Forcible Entry	7 (3)		

Larceny	n	Total Loss	Avg. Loss
Pocket-picking	*0*	*$0*	*$0*
Purse-snatching	*0*	*$0*	*$0*
Shoplifting	112	$15,539	$139
Items from Motor Vehicles	32	$4,935	$154
MV Parts & Accessories	14	$3,979	$284
Bicycles	15	$2,403	$160
Items from Buildings	33	$152,565	$4,623
From Coin-op Machines	1	$385	$385
All Other	185	$254,254	$1,374
$200 and Over	195	$420,780	$2,158
$50 to $200	120	$12,060	$101
Under $50	77	$1,220	$16

Motor Vehicle Theft	n (clr)
Auto	19 (7)
Trucks & Buses	*0 (0)*
Other Vehicles	3 (1)

Arson	n (clr)	Total Loss	Avg. Loss
Structural	*0 (0)*	*$0*	*$0*
Mobile	1 (0)	$1	$1
Other	*0 (0)*	*$0*	*$0*

Arrest Statistics for Year 2013 **Agency: Bloomfield**

	Murder	Neg. Manslaughter	Forcible Rape	Robbery	Aggravated Assault	Burglary	Larceny-Theft	Motor Vehicle Theft	Arson	Simple Assault	Forgery/Counterfeiting	Fraud	Embezzlement	Stolen Property	Vandalism	Weapons Charges	Prostitution	Sex Offenses	Drug Abuse Violations	Gambling	Offense vs. Family	Driving Under Influence	Liquor Laws	Disorderly Conduct	Vagrancy	All Other Offenses	Curfew and Loitering	Runaways	TOTAL
<10	0	0	0	0	0	0	0	0	0	0	0	0	0	0	0	0	0	0	0	0	0	0	0	0	0	0	0	0	0
10-12	0	0	0	0	0	0	1	0	0	1	0	0	0	0	0	0	0	0	0	0	0	0	0	0	0	0	0	0	2
13-14	0	0	0	0	1	0	2	0	0	0	0	0	0	0	0	0	0	0	0	0	0	0	0	0	0	1	0	0	4
15	0	0	1	1	0	0	2	0	0	2	0	0	0	0	0	0	0	0	0	0	0	0	0	0	0	0	0	0	6
16	0	0	0	0	1	0	1	2	0	2	0	0	0	0	0	0	0	0	1	0	0	0	0	2	0	0	0	0	9
17	0	0	0	2	2	0	4	1	0	3	0	0	0	0	0	2	0	0	2	0	0	0	0	0	0	1	0	0	17
Tot <18	0	0	1	3	4	0	10	3	0	8	0	0	0	0	0	2	0	0	3	0	0	0	0	2	0	2	0	0	38
18	1	0	0	1	0	0	1	0	0	0	0	0	0	0	0	2	0	0	0	0	0	0	0	0	0	0			5
19	0	0	1	0	0	1	4	2	0	3	0	0	0	0	0	0	0	1	2	0	0	0	1	0	0	4			19
20	0	0	0	0	0	1	5	1	0	2	0	0	0	0	0	3	0	0	2	0	0	0	1	0	0	2			17
21	0	0	0	0	2	0	0	0	0	2	0	1	0	0	0	0	0	0	2	0	0	2	0	0	0	9			18
22	0	0	3	0	0	0	1	0	0	2	0	1	0	0	0	1	0	0	1	0	0	1	0	0	0	5			15
23	0	0	0	0	1	0	5	0	0	2	0	0	0	0	0	1	0	0	2	0	0	0	0	0	0	5			16
24	0	0	0	0	1	0	2	0	0	0	0	0	0	0	0	1	0	0	1	0	0	0	0	0	0	5			10
25-29	0	0	0	0	4	2	14	1	0	1	0	0	0	0	0	2	0	1	10	0	0	7	0	0	0	11			53
30-34	0	0	0	0	0	1	10	0	0	2	0	2	0	0	0	2	0	0	1	0	0	4	0	0	0	5			27
35-39	0	0	0	0	1	0	6	0	0	4	0	2	0	0	0	0	0	0	2	0	0	4	0	0	0	5			24
40-44	0	0	1	0	1	1	20	0	0	2	0	1	0	0	0	1	0	0	3	0	0	6	0	0	0	9			45
45-49	0	0	0	1	0	1	14	1	0	7	0	3	0	0	0	0	0	0	2	0	0	8	0	0	0	10			47
50-54	0	0	0	0	1	0	8	0	0	2	0	1	0	0	0	0	0	0	8	0	0	5	0	1	0	10			36
55-59	0	0	0	0	0	0	7	0	0	0	0	0	0	0	1	1	0	0	2	0	0	3	0	0	0	4			18
60-64	0	0	0	0	1	0	1	0	0	0	0	0	0	0	0	0	0	0	0	0	0	2	0	0	0	1			5
65+	0	0	0	0	0	0	1	0	0	0	0	0	0	0	0	1	0	0	0	0	0	4	0	0	0	2			8
Tot 18+	1	0	5	2	12	7	99	5	0	29	0	11	0	0	1	15	0	2	38	0	0	46	2	1	0	87			363
Male	1	0	6	5	12	7	64	8	0	23	0	6	0	0	1	15	0	2	34	0	0	40	2	0	0	61	0	0	287
Female	0	0	0	0	4	0	45	0	0	14	0	5	0	0	0	2	0	0	7	0	0	6	0	3	0	28	0	0	114
White	0	0	0	0	1	3	33	1	0	3	0	2	0	0	0	3	0	0	17	0	0	16	1	0	0	20	0	0	100
Black	1	0	3	5	15	4	73	7	0	33	0	8	0	0	1	14	0	2	24	0	0	29	0	3	0	69	0	0	291
Indian	0	0	0	0	0	0	0	0	0	0	0	0	0	0	0	0	0	0	0	0	0	1	0	0	0	0	0	0	1
Asian	0	0	0	0	0	0	3	0	0	0	0	1	0	0	0	0	0	0	0	0	0	0	0	0	0	0	0	0	4
Unk Race	0	0	3	0	0	0	0	0	0	1	0	0	0	0	0	0	0	0	0	0	0		1	0	0	0	0	0	5
Total	1	0	6	5	16	7	109	8	0	37	0	11	0	0	1	17	0	2	41	0	0	46	2	3	0	89	0	0	401

Offense Statistics for Year 2013 **Agency or Area: Bolton** **Pop: 5,295**

Index Offense	Offenses Number	Offenses Rate[2]	Clearances Number	Clearances Pct.	Value Stolen Total	Value Stolen Average
Murder	0	0.0	0	-----	$0	-----
Rape	0	0.0	0	-----	$0	-----
Robbery	0	0.0	0	-----	$0	-----
Aggravated Assault	1	18.9	0	0.0%	-----	-----
Burglary	13	245.5	2	15.4%	$17,519	$1,348
Larceny	19	358.8	3	15.8%	$407,589	$21,452
Motor Vehicle Theft	0	0.0	0	-----	$0	-----
Arson	0	0.0	0	-----	$0	-----
Crime Index Total[1]:	**33**	**623.2**	**5**	**15.2%**	**$425,108**	**$12,882**

[1] Arson not included **Value Recovered: $1,974**

[2] All rates per 100,000 persons; crime rate of rape per 100,000 females is 0.0

Murder

Victim-Offender Relationship	female	male
Spouse	0	0
Live-In	0	0
Ex-spouse	0	0
Ex-live-in	0	0
Co-procreator	0	0
Parent	0	0
Stepparent	0	0
In-law	0	0
Grandparent	0	0
Child	0	0
Stepchild	0	0
Grandchild	0	0
Sibling	0	0
Other Family	0	0
Boy/Girlfriend	0	0
Homosexual	0	0
Friend	0	0
Child of Partner	0	0
Neighbor	0	0
Employee	0	0
Employer	0	0
Babysittee	0	0
Acquaintance	0	0
Other Known	0	0
Stranger	0	0
Unknown	0	0

Circumstance	
Argument	0
LEOKA	0
Drug Dealing	0
Gangland	0
Juvenile Gang	0
Lover's Quarrel	0
Mercy Killing	0
Other Felony	0
Other	0
Unknown	0

Weapon	
Handgun	0
Rifle	0
Shotgun	0
Other Gun	0
Unspec. Firearm	0
Knife	0
Blunt Object	0
Motor Vehicle	0
Strongarm	0
Poison	0
Explosives	0
Fire	0
Narcotics	0
Asphyxiation	0
Other	0
Unknown	0

Rape	n (clr)*
Completed	0 (0)
Attempted	0 (0)

Aggravated Assault	n (clr)
Firearm	0 (0)
Knife, Cutting Instrument	0 (0)
Other Dangerous Weapon	0 (0)
Strongarm (hands, feet, etc.)	1 (0)

Other Offenses	n (clr)
Negligent Manslaughter	0 (0)
Simple Assault	8 (6)
Officer Killed	0 nc
Officer Assaulted	0 (0)

*n: offense; clr: clearance; nc: not collected.

Robbery	n (clr)	Total Loss	Avg. Loss
Highway/Street	0	$0	$0
Gas Station	0	$0	$0
Convenience Store	0	$0	$0
Bank	0	$0	$0
Other Business	0	$0	$0
Residence	0	$0	$0
Miscellaneous	0	$0	$0
Firearm	0 (0)		
Knife, Sharp Instrument	0 (0)		
Other Dangerous Weapon	0 (0)		
Strongarm (hands, feet, etc.)	0 (0)		

Burglary	n (clr)	Total Loss	Avg. Loss
Residence Night	0	$0	$0
Residence Day	7	$15,161	$2,166
Residence Unknown	0	$0	$0
Non-residence Night	1	$758	$758
Non-residence Day	5	$1,600	$320
Non-residence Unknown	0	$0	$0
Forcible Entry	10 (1)		
Unlawful Entry-No Force	2 (0)		
Attempt Forcible Entry	1 (1)		

Larceny	n	Total Loss	Avg. Loss
Pocket-picking	0	$0	$0
Purse-snatching	0	$0	$0
Shoplifting	0	$0	$0
Items from Motor Vehicles	0	$0	$0
MV Parts & Accessories	0	$0	$0
Bicycles	2	$3,050	$1,525
Items from Buildings	2	$1,205	$603
From Coin-op Machines	0	$0	$0
All Other	15	$403,334	$26,889
$200 and Over	17	$407,389	$23,964
$50 to $200	2	$200	$100
Under $50	0	$0	$0

Motor Vehicle Theft	n (clr)
Auto	0 (0)
Trucks & Buses	0 (0)
Other Vehicles	0 (0)

Arson	n (clr)	Total Loss	Avg. Loss
Structural	0 (0)	$0	$0
Mobile	0 (0)	$0	$0
Other	0 (0)	$0	$0

Arrest Statistics for Year 2013 **Agency: Bolton**

	Murder	Neg. Manslaughter	Forcible Rape	Robbery	Aggravated Assault	Burglary	Larceny-Theft	Motor Vehicle Theft	Arson	Simple Assault	Forgery/Counterfeiting	Fraud	Embezzlement	Stolen Property	Vandalism	Weapons Charges	Prostitution	Sex Offenses	Drug Abuse Violations	Gambling	Offense vs. Family	Driving Under Influence	Liquor Laws	Disorderly Conduct	Vagrancy	All Other Offenses	Curfew and Loitering	Runaways	TOTAL
<10	0	0	0	0	0	0	0	0	0	0	0	0	0	0	0	0	0	0	0	0	0	0	0	0	0	0	0	0	0
10-12	0	0	0	0	0	0	1	0	0	1	0	0	0	0	0	0	0	0	0	0	0	0	0	0	0	0	0	0	2
13-14	0	0	0	0	0	0	1	0	0	0	0	0	0	0	0	0	0	0	0	0	0	0	0	0	0	0	0	0	1
15	0	0	0	0	0	0	0	0	0	0	0	0	0	0	0	0	0	0	0	0	0	0	0	0	0	0	0	0	0
16	0	0	0	0	0	0	0	0	0	0	0	0	0	0	0	0	0	0	0	0	0	0	0	0	0	0	0	0	0
17	0	0	0	0	0	0	0	0	0	0	0	0	0	0	0	0	0	0	1	0	0	1	0	0	0	0	0	0	2
Tot <18	0	0	0	0	0	0	2	0	0	1	0	0	0	0	0	0	0	0	1	0	0	1	0	0	0	0	0	0	5
18	0	0	0	0	0	1	0	0	0	0	0	0	0	0	0	0	0	0	0	0	0	0	0	0	0	0			1
19	0	0	0	0	0	0	0	0	0	0	0	0	0	0	0	0	0	0	0	0	0	0	0	0	0	0			0
20	0	0	0	0	0	0	0	0	0	0	0	0	0	0	0	0	0	0	0	0	0	0	0	0	0	0			0
21	0	0	0	0	0	0	0	0	0	0	0	0	0	0	0	0	0	0	0	0	0	0	0	0	0	0			0
22	0	0	0	0	0	0	0	0	0	0	0	0	0	0	0	0	0	0	0	0	0	1	0	1	0	0			2
23	0	0	0	0	0	0	0	0	0	0	0	0	0	0	0	0	0	0	0	0	0	0	0	0	0	0			0
24	0	0	0	0	0	0	0	0	0	0	0	0	0	0	0	0	0	0	0	0	0	1	0	0	0	0			1
25-29	0	0	0	0	0	2	0	0	0	1	0	0	0	0	0	0	0	0	0	0	0	0	0	1	0	0			4
30-34	0	0	0	0	0	0	0	0	0	1	0	0	1	0	0	0	0	0	0	0	0	0	0	1	0	1			4
35-39	0	0	0	0	0	0	0	0	0	1	0	0	0	0	0	0	0	0	0	0	0	2	0	0	0	0			3
40-44	0	0	0	0	0	0	0	0	0	0	0	0	0	0	0	0	0	0	0	0	0	2	0	0	0	1			3
45-49	0	0	0	0	0	0	2	0	0	2	0	0	0	0	0	0	0	0	0	0	3	2	0	0	0	0			9
50-54	0	0	0	0	0	0	0	0	0	0	0	0	0	0	0	0	0	0	0	0	1	0	0	0	0	0			1
55-59	0	0	0	0	0	0	0	0	0	0	0	0	0	0	0	0	0	0	0	0	1	2	0	0	0	0			3
60-64	0	0	0	0	0	0	0	0	0	0	0	0	0	0	0	0	0	0	0	0	0	1	0	0	0	1			2
65+	0	0	0	0	0	0	0	0	0	0	0	0	0	0	0	0	0	0	0	0	0	0	0	0	0	1			1
Tot 18+	0	0	0	0	0	3	2	0	0	5	0	0	1	0	0	0	0	0	0	0	5	11	0	3	0	4			34
Male	0	0	0	0	0	3	3	0	0	4	0	0	0	0	0	0	0	0	1	0	4	7	0	3	0	3	0	0	28
Female	0	0	0	0	0	0	1	0	0	2	0	0	1	0	0	0	0	0	0	0	1	5	0	0	0	1	0	0	11
White	0	0	0	0	0	3	1	0	0	5	0	0	1	0	0	0	0	0	1	0	3	10	0	3	0	4	0	0	31
Black	0	0	0	0	0	0	1	0	0	1	0	0	0	0	0	0	0	0	0	0	0	1	0	0	0	0	0	0	3
Indian	0	0	0	0	0	0	0	0	0	0	0	0	0	0	0	0	0	0	0	0	0	0	0	0	0	0	0	0	0
Asian	0	0	0	0	0	0	0	0	0	0	0	0	0	0	0	0	0	0	0	0	0	0	0	0	0	0	0	0	0
Unk Race	0	0	0	0	0	0	2	0	0	0	0	0	0	0	0	0	0	0	0	0	2	1	0	0	0	0	0	0	5
Total	0	0	0	0	0	3	4	0	0	6	0	0	1	0	0	0	0	0	1	0	5	12	0	3	0	4	0	0	39

Offense Statistics for Year 2013 **Agency or Area: Bozrah** **Pop: 2,489**

Index Offense	Offenses Number	Offenses Rate[2]	Clearances Number	Clearances Pct.	Value Stolen Total	Value Stolen Average
Murder	0	0.0	0	-----	$0	-----
Rape	0	0.0	0	-----	$0	-----
Robbery	2	80.4	2	100.0%	$600	$300
Aggravated Assault	0	0.0	0	-----	-----	-----
Burglary	6	241.1	2	33.3%	$25,345	$4,224
Larceny	14	562.5	1	7.1%	$18,404	$1,315
Motor Vehicle Theft	0	0.0	0	-----	$0	-----
Arson	0	0.0	0	-----	$0	-----
Crime Index Total[1]:	**22**	**883.9**	**5**	**22.7%**	**$44,349**	**$2,016**

[1] Arson not included **Value Recovered: $0**

[2] All rates per 100,000 persons; crime rate of rape per 100,000 females is 0.0

Murder

Victim-Offender Relationship	female	male
Spouse	0	0
Live-In	0	0
Ex-spouse	0	0
Ex-live-in	0	0
Co-procreator	0	0
Parent	0	0
Stepparent	0	0
In-law	0	0
Grandparent	0	0
Child	0	0
Stepchild	0	0
Grandchild	0	0
Sibling	0	0
Other Family	0	0
Boy/Girlfriend	0	0
Homosexual	0	0
Friend	0	0
Child of Partner	0	0
Neighbor	0	0
Employee	0	0
Employer	0	0
Babysittee	0	0
Acquaintance	0	0
Other Known	0	0
Stranger	0	0
Unknown	0	0

Circumstance	
Argument	0
LEOKA	0
Drug Dealing	0
Gangland	0
Juvenile Gang	0
Lover's Quarrel	0
Mercy Killing	0
Other Felony	0
Other	0
Unknown	0

Weapon	
Handgun	0
Rifle	0
Shotgun	0
Other Gun	0
Unspec. Firearm	0
Knife	0
Blunt Object	0
Motor Vehicle	0
Strongarm	0
Poison	0
Explosives	0
Fire	0
Narcotics	0
Asphyxiation	0
Other	0
Unknown	0

Rape	n (clr)*
Completed	0 (0)
Attempted	0 (0)

Aggravated Assault	n (clr)
Firearm	0 (0)
Knife, Cutting Instrument	0 (0)
Other Dangerous Weapon	0 (0)
Strongarm (hands, feet, etc.)	0 (0)

Other Offenses	n (clr)
Negligent Manslaughter	0 (0)
Simple Assault	6 (4)
Officer Killed	0 nc
Officer Assaulted	0 (0)

*n: offense; clr: clearance; nc: not collected.

Robbery	n (clr)	Total Loss	Avg. Loss
Highway/Street	0	$0	$0
Gas Station	0	$0	$0
Convenience Store	0	$0	$0
Bank	0	$0	$0
Other Business	0	$0	$0
Residence	2	$600	$300
Miscellaneous	0	$0	$0
Firearm	0 (0)		
Knife, Sharp Instrument	0 (0)		
Other Dangerous Weapon	0 (0)		
Strongarm (hands, feet, etc.)	2 (2)		

Burglary	n (clr)	Total Loss	Avg. Loss
Residence Night	2	$8,160	$4,080
Residence Day	3	$16,700	$5,567
Residence Unknown	0	$0	$0
Non-residence Night	0	$0	$0
Non-residence Day	1	$485	$485
Non-residence Unknown	0	$0	$0
Forcible Entry	5 (2)		
Unlawful Entry-No Force	1 (0)		
Attempt Forcible Entry	0 (0)		

Larceny	n	Total Loss	Avg. Loss
Pocket-picking	0	$0	$0
Purse-snatching	0	$0	$0
Shoplifting	0	$0	$0
Items from Motor Vehicles	0	$0	$0
MV Parts & Accessories	2	$825	$413
Bicycles	0	$0	$0
Items from Buildings	0	$0	$0
From Coin-op Machines	0	$0	$0
All Other	12	$17,579	$1,465
$200 and Over	11	$18,064	$1,642
$50 to $200	2	$339	$170
Under $50	1	$1	$1

Motor Vehicle Theft	n (clr)
Auto	0 (0)
Trucks & Buses	0 (0)
Other Vehicles	0 (0)

Arson	n (clr)	Total Loss	Avg. Loss
Structural	0 (0)	$0	$0
Mobile	0 (0)	$0	$0
Other	0 (0)	$0	$0

Arrest Statistics for Year 2013 **Agency: Bozrah**

	Murder	Neg. Manslaughter	Forcible Rape	Robbery	Aggravated Assault	Burglary	Larceny-Theft	Motor Vehicle Theft	Arson	Simple Assault	Forgery/Counterfeiting	Fraud	Embezzlement	Stolen Property	Vandalism	Weapons Charges	Prostitution	Sex Offenses	Drug Abuse Violations	Gambling	Offense vs. Family	Driving Under Influence	Liquor Laws	Disorderly Conduct	Vagrancy	All Other Offenses	Curfew and Loitering	Runaways	TOTAL
<10	0	0	0	0	0	0	0	0	0	0	0	0	0	0	0	0	0	0	0	0	0	0	0	0	0	0	0	0	0
10-12	0	0	0	0	0	0	0	0	0	0	0	0	0	0	0	0	0	0	0	0	0	0	0	0	0	0	0	0	0
13-14	0	0	0	0	0	0	0	0	0	0	0	0	0	0	0	0	0	0	0	0	0	0	0	0	0	0	0	0	0
15	0	0	0	0	0	0	0	0	0	0	0	0	0	0	0	0	0	0	0	0	0	0	0	0	0	0	0	0	0
16	0	0	0	0	0	0	0	0	0	0	0	0	0	0	0	0	0	0	0	0	0	0	0	0	0	0	0	0	0
17	0	0	0	0	0	0	0	0	0	0	0	0	0	0	0	0	0	0	0	0	0	0	0	0	0	0	0	0	0
Tot <18	0	0	0	0	0	0	0	0	0	0	0	0	0	0	0	0	0	0	0	0	0	0	0	0	0	0	0	0	0
18	0	0	0	0	0	0	0	0	0	0	0	0	0	0	0	0	0	0	0	0	0	1	0	0	0	0			1
19	0	0	0	0	0	0	0	0	0	0	0	0	0	0	0	0	0	0	0	0	0	0	0	0	0	0			0
20	0	0	0	0	0	0	0	0	0	0	0	0	0	0	0	0	0	0	0	0	0	0	0	1	0	0			1
21	0	0	0	0	0	0	0	0	0	0	0	0	0	0	0	0	0	0	0	0	0	1	0	0	0	0			1
22	0	0	0	0	0	0	0	0	0	0	0	0	0	0	0	0	0	0	0	0	0	0	0	0	0	0			0
23	0	0	0	0	1	0	1	0	0	0	0	0	0	0	0	0	0	0	0	0	0	0	0	0	0	0			2
24	0	0	0	0	0	1	0	0	0	0	0	0	0	0	0	0	0	0	0	0	0	0	0	0	0	0			1
25-29	0	0	0	0	1	0	0	0	0	0	0	0	0	0	0	0	0	0	0	0	0	1	0	1	0	1			4
30-34	0	0	0	0	2	0	0	0	0	1	0	0	0	0	0	0	0	0	1	0	0	0	0	1	0	0			5
35-39	0	0	0	0	0	0	0	0	0	0	0	0	0	0	0	0	0	0	0	0	0	0	0	0	0	0			0
40-44	0	0	0	0	0	0	0	0	0	0	0	0	0	0	0	0	0	0	0	0	0	0	0	1	0	1			2
45-49	0	0	0	0	0	0	0	0	0	0	0	0	0	0	0	0	0	0	0	0	0	1	0	1	0	1			3
50-54	0	0	0	0	0	0	0	0	0	2	0	0	0	0	0	1	0	0	0	0	0	2	0	0	0	0			5
55-59	0	0	0	0	1	0	0	0	0	0	0	0	0	0	0	0	0	0	0	0	0	0	0	2	0	0			3
60-64	0	0	0	0	0	0	0	0	0	0	0	0	0	0	0	0	0	0	0	0	0	0	0	0	0	0			0
65+	0	0	0	0	0	0	0	0	0	0	0	0	0	0	0	0	0	0	0	0	0	0	0	0	0	0			0
Tot 18+	0	0	0	0	5	1	1	0	0	3	0	0	0	0	0	1	0	0	1	0	0	6	0	7	0	3			28
Male	0	0	0	0	4	1	1	0	0	1	0	0	0	0	0	1	0	0	1	0	0	4	0	5	0	2	0	0	20
Female	0	0	0	0	1	0	0	0	0	2	0	0	0	0	0	0	0	0	0	0	0	2	0	2	0	1	0	0	8
White	0	0	0	0	5	1	1	0	0	3	0	0	0	0	0	1	0	0	0	0	0	6	0	5	0	2	0	0	24
Black	0	0	0	0	0	0	0	0	0	0	0	0	0	0	0	0	0	0	0	0	0	0	0	0	0	1	0	0	1
Indian	0	0	0	0	0	0	0	0	0	0	0	0	0	0	0	0	0	0	0	0	0	0	0	0	0	0	0	0	0
Asian	0	0	0	0	0	0	0	0	0	0	0	0	0	0	0	0	0	0	0	0	0	0	0	1	0	0	0	0	1
Unk Race	0	0	0	0	0	0	0	0	0	0	0	0	0	0	0	0	0	0	1	0	0		0	1	0	0	0	0	2
Total	0	0	0	0	5	1	1	0	0	3	0	0	0	0	0	1	0	0	1	0	0	6	0	7	0	3	0	0	28

Offense Statistics for Year 2013 **Agency or Area: Branford** **Pop: 30,275**

Index Offense	Offenses Number	Offenses Rate[2]	Clearances Number	Clearances Pct.	Value Stolen Total	Value Stolen Average
Murder	0	0.0	0	-----	$0	-----
Rape	0	0.0	0	-----	$0	-----
Robbery	3	9.9	4	133.3%	$249	$83
Aggravated Assault	13	42.9	12	92.3%	-----	-----
Burglary	55	181.7	22	40.0%	$190,635	$3,466
Larceny	540	1,783.6	145	26.9%	$698,880	$1,294
Motor Vehicle Theft	40	132.1	9	22.5%	$225,207	$5,630
Arson	1	3.3	0	0.0%	$1	$1
Crime Index Total[1]:	**651**	**2,150.3**	**192**	**29.5%**	**$1,114,971**	**$1,713**

[1] Arson not included **Value Recovered: $44,451**

[2] All rates per 100,000 persons; crime rate of rape per 100,000 females is 0.0

Murder

Victim-Offender Relationship	female	male
Spouse	0	0
Live-In	0	0
Ex-spouse	0	0
Ex-live-in	0	0
Co-procreator	0	0
Parent	0	0
Stepparent	0	0
In-law	0	0
Grandparent	0	0
Child	0	0
Stepchild	0	0
Grandchild	0	0
Sibling	0	0
Other Family	0	0
Boy/Girlfriend	0	0
Homosexual	0	0
Friend	0	0
Child of Partner	0	0
Neighbor	0	0
Employee	0	0
Employer	0	0
Babysittee	0	0
Acquaintance	0	0
Other Known	0	0
Stranger	0	0
Unknown	0	0

Circumstance	
Argument	0
LEOKA	0
Drug Dealing	0
Gangland	0
Juvenile Gang	0
Lover's Quarrel	0
Mercy Killing	0
Other Felony	0
Other	0
Unknown	0

Weapon	
Handgun	0
Rifle	0
Shotgun	0
Other Gun	0
Unspec. Firearm	0
Knife	0
Blunt Object	0
Motor Vehicle	0
Strongarm	0
Poison	0
Explosives	0
Fire	0
Narcotics	0
Asphyxiation	0
Other	0
Unknown	0

Rape	n (clr)*
Completed	*0 (0)*
Attempted	*0 (0)*

Aggravated Assault	n (clr)
Firearm	*0 (0)*
Knife, Cutting Instrument	*0 (0)*
Other Dangerous Weapon	5 (5)
Strongarm (hands, feet, etc.)	8 (7)

Other Offenses	n (clr)
Negligent Manslaughter	*0 (0)*
Simple Assault	257 (78)
Officer Killed	*0* nc
Officer Assaulted	*0 (0)*

*n: offense; clr: clearance; nc: not collected.

Robbery	n (clr)	Total Loss	Avg. Loss
Highway/Street	*0*	*$0*	*$0*
Gas Station	*0*	*$0*	*$0*
Convenience Store	2	$169	$85
Bank	*0*	*$0*	*$0*
Other Business	1	$80	$80
Residence	*0*	*$0*	*$0*
Miscellaneous	*0*	*$0*	*$0*
Firearm	1 (1)		
Knife, Sharp Instrument	*0 (0)*		
Other Dangerous Weapon	*0 (1)*		
Strongarm (hands, feet, etc.)	2 (2)		

Burglary	n (clr)	Total Loss	Avg. Loss
Residence Night	7	$2,986	$427
Residence Day	26	$130,712	$5,027
Residence Unknown	*0*	*$0*	*$0*
Non-residence Night	10	$9,771	$977
Non-residence Day	12	$47,166	$3,931
Non-residence Unknown	*0*	*$0*	*$0*
Forcible Entry	33 (15)		
Unlawful Entry-No Force	22 (7)		
Attempt Forcible Entry	*0 (0)*		

Larceny	n	Total Loss	Avg. Loss
Pocket-picking	*0*	*$0*	*$0*
Purse-snatching	*0*	*$0*	*$0*
Shoplifting	155	$44,861	$289
Items from Motor Vehicles	103	$91,518	$889
MV Parts & Accessories	22	$13,395	$609
Bicycles	6	$1,362	$227
Items from Buildings	87	$173,362	$1,993
From Coin-op Machines	*0*	*$0*	*$0*
All Other	167	$374,382	$2,242
$200 and Over	260	$685,843	$2,638
$50 to $200	104	$11,387	$109
Under $50	176	$1,650	$9

Motor Vehicle Theft	n (clr)
Auto	37 (9)
Trucks & Buses	*0 (0)*
Other Vehicles	3 (0)

Arson	n (clr)	Total Loss	Avg. Loss
Structural	*0 (0)*	*$0*	*$0*
Mobile	1 (0)	$1	$1
Other	*0 (0)*	*$0*	*$0*

Arrest Statistics for Year 2013 **Agency: Branford**

	Murder	Neg. Manslaughter	Forcible Rape	Robbery	Aggravated Assault	Burglary	Larceny-Theft	Motor Vehicle Theft	Arson	Simple Assault	Forgery/Counterfeiting	Fraud	Embezzlement	Stolen Property	Vandalism	Weapons Charges	Prostitution	Sex Offenses	Drug Abuse Violations	Gambling	Offense vs. Family	Driving Under Influence	Liquor Laws	Disorderly Conduct	Vagrancy	All Other Offenses	Curfew and Loitering	Runaways	TOTAL
<10	0	0	0	0	0	0	0	0	0	0	0	0	0	0	0	0	0	0	0	0	0	0	0	0	0	0	0	0	0
10-12	0	0	0	0	0	0	0	0	0	0	0	0	0	0	0	0	0	0	0	0	0	0	0	0	0	0	0	0	0
13-14	0	0	0	0	0	0	0	0	0	0	0	0	0	0	1	0	0	0	0	0	1	0	0	1	0	0	0	0	3
15	0	0	0	0	1	0	1	0	0	2	0	0	0	0	1	0	0	0	0	0	0	0	0	2	0	3	0	0	10
16	0	0	0	0	1	0	4	0	0	1	0	0	0	0	1	0	0	0	2	0	0	0	0	2	0	0	0	0	11
17	0	0	0	0	0	0	1	0	0	0	0	0	0	0	0	0	0	0	3	0	0	0	0	0	0	0	0	0	4
Tot <18	0	0	0	0	2	0	6	0	0	3	0	0	0	0	3	0	0	0	5	0	1	0	0	5	0	3	0	0	28
18	0	0	0	0	1	1	5	1	0	0	0	1	0	0	0	0	0	0	1	0	4	0	0	1	0	1			16
19	0	0	0	0	1	0	3	1	0	0	0	0	0	0	1	0	0	0	0	0	2	4	0	1	0	3			16
20	0	0	0	0	0	1	5	0	0	3	0	0	0	1	1	0	0	0	2	0	0	4	0	0	0	1			18
21	0	0	0	0	0	5	8	1	0	2	1	0	0	0	1	0	0	0	1	0	0	0	0	2	0	1			22
22	0	0	0	0	1	1	3	0	0	2	0	0	0	0	0	0	0	0	1	0	4	1	0	3	0	9			25
23	0	0	0	0	0	0	7	0	0	1	0	1	0	0	0	0	0	0	0	0	2	2	0	3	0	7			23
24	0	0	0	0	0	5	3	0	0	1	0	0	0	0	0	0	0	0	0	0	1	2	0	1	0	5			18
25-29	0	0	0	1	2	1	27	0	0	6	1	2	0	0	1	0	0	0	7	0	11	3	0	2	0	28			92
30-34	0	0	0	3	0	2	21	0	0	7	0	0	0	0	1	0	0	0	3	0	12	10	0	4	0	20			83
35-39	0	0	0	0	2	0	20	1	0	8	0	2	0	1	2	0	0	0	6	0	6	4	0	4	0	21			77
40-44	0	0	0	1	2	4	19	0	0	4	1	5	0	1	0	0	0	0	2	0	12	6	0	2	0	18			77
45-49	0	0	0	0	0	0	15	0	0	13	2	0	0	0	1	0	1	0	1	0	8	9	0	4	0	7			61
50-54	0	0	0	0	0	0	9	0	0	5	0	0	0	0	0	0	1	0	1	0	8	4	0	2	0	5			35
55-59	0	0	0	0	0	2	10	0	0	5	0	2	0	0	0	0	0	0	1	0	2	2	0	1	0	8			33
60-64	0	0	0	0	0	1	2	0	0	4	0	0	0	0	0	0	0	0	1	0	3	0	0	1	0	2			14
65+	0	0	0	0	0	1	0	0	0	1	0	0	0	0	1	0	0	0	1	0	1	2	0	2	0	4			13
Tot 18+	0	0	0	5	9	24	157	4	0	62	5	13	0	3	9	0	2	0	28	0	76	53	0	33	0	140			623
Male	0	0	0	5	8	22	95	4	0	48	1	8	0	2	9	0	0	0	25	0	57	40	0	33	0	95	0	0	452
Female	0	0	0	0	3	2	68	0	0	17	4	5	0	1	3	0	2	0	8	0	20	13	0	5	0	48	0	0	199
White	0	0	0	5	8	23	154	4	0	62	5	9	0	2	12	0	0	0	31	0	73	50	0	38	0	131	0	0	607
Black	0	0	0	0	3	1	9	0	0	2	0	3	0	1	0	0	0	0	1	0	4	3	0	0	0	12	0	0	39
Indian	0	0	0	0	0	0	0	0	0	1	0	1	0	0	0	0	0	0	0	0	0	0	0	0	0	0	0	0	2
Asian	0	0	0	0	0	0	0	0	0	0	0	0	0	0	0	0	2	0	0	0	0	0	0	0	0	0	0	0	2
Unk Race	0	0	0	0	0	0	0	0	0	0	0	0	0	0	0	0	0	0	1	0	0		0	0	0	0	0	0	1
Total	0	0	0	5	11	24	163	4	0	65	5	13	0	3	12	0	2	0	33	0	77	53	0	38	0	143	0	0	651

Offense Statistics for Year 2013 **Agency or Area: Bridgeport** **Pop: 147,278**

Index Offense	Offenses Number	Offenses Rate[2]	Clearances Number	Clearances Pct.	Value Stolen Total	Value Stolen Average
Murder	11	7.5	5	45.5%	$0	$0
Rape	82	55.7	316	385.4%	$5,130	$63
Robbery	584	396.5	100	17.1%	$344,989	$591
Aggravated Assault	720	488.9	336	46.7%	-----	-----
Burglary	1,191	808.7	66	5.5%	$2,227,500	$1,870
Larceny	2,610	1,772.2	276	10.6%	$1,255,396	$481
Motor Vehicle Theft	663	450.2	58	8.7%	$2,960,583	$4,465
Arson	31	21.0	5	16.1%	$537,525	$17,340
Crime Index Total[1]:	**5,861**	**3,979.5**	**1,157**	**19.7%**	**$6,793,598**	**$1,159**

[1] Arson not included **Value Recovered: $1,375,016**

[2] All rates per 100,000 persons; crime rate of rape per 100,000 females is 107.9

Murder

Victim-Offender Relationship	female	male
Spouse	*0*	*0*
Live-In	*0*	*0*
Ex-spouse	*0*	*0*
Ex-live-in	*0*	*0*
Co-procreator	*0*	1
Parent	*0*	*0*
Stepparent	*0*	*0*
In-law	*0*	*0*
Grandparent	*0*	*0*
Child	*0*	*0*
Stepchild	*0*	*0*
Grandchild	*0*	*0*
Sibling	*0*	*0*
Other Family	*0*	*0*
Boy/Girlfriend	*0*	*0*
Homosexual	*0*	*0*
Friend	*0*	*0*
Child of Partner	*0*	*0*
Neighbor	*0*	*0*
Employee	*0*	*0*
Employer	*0*	*0*
Babysittee	*0*	*0*
Acquaintance	*0*	1
Other Known	*0*	*0*
Stranger	*0*	*0*
Unknown	*0*	9

Circumstance	
Argument	4
LEOKA	*0*
Drug Dealing	*0*
Gangland	1
Juvenile Gang	*0*
Lover's Quarrel	*0*
Mercy Killing	*0*
Other Felony	1
Other	3
Unknown	2

Weapon	
Handgun	8
Rifle	*0*
Shotgun	*0*
Other Gun	*0*
Unspec. Firearm	1
Knife	1
Blunt Object	*0*
Motor Vehicle	1
Strongarm	*0*
Poison	*0*
Explosives	*0*
Fire	*0*
Narcotics	*0*
Asphyxiation	*0*
Other	*0*
Unknown	*0*

Rape	n (clr)*
Completed	70 (313)
Attempted	12 (3)

Aggravated Assault	n (clr)
Firearm	148 (40)
Knife, Cutting Instrument	204 (124)
Other Dangerous Weapon	261 (120)
Strongarm (hands, feet, etc.)	107 (52)

Other Offenses	n (clr)
Negligent Manslaughter	*0 (0)*
Simple Assault	2927 (1385)
Officer Killed	*0* nc
Officer Assaulted	71 (70)

*n: offense; clr: clearance; nc: not collected.

Robbery	n (clr)	Total Loss	Avg. Loss
Highway/Street	424	$228,956	$540
Gas Station	1	$3,700	$3,700
Convenience Store	25	$16,571	$663
Bank	4	$8,100	$2,025
Other Business	55	$27,529	$501
Residence	65	$56,814	$874
Miscellaneous	10	$3,319	$332
Firearm	203 (29)		
Knife, Sharp Instrument	78 (12)		
Other Dangerous Weapon	31 (6)		
Strongarm (hands, feet, etc.)	272 (53)		

Burglary	n (clr)	Total Loss	Avg. Loss
Residence Night	181	$267,336	$1,477
Residence Day	453	$727,304	$1,606
Residence Unknown	346	$803,360	$2,322
Non-residence Night	150	$260,984	$1,740
Non-residence Day	17	$53,702	$3,159
Non-residence Unknown	44	$114,814	$2,609
Forcible Entry	666 (35)		
Unlawful Entry-No Force	424 (26)		
Attempt Forcible Entry	101 (5)		

Larceny	n	Total Loss	Avg. Loss
Pocket-picking	17	$3,656	$215
Purse-snatching	8	$3,463	$433
Shoplifting	308	$27,811	$90
Items from Motor Vehicles	698	$417,271	$598
MV Parts & Accessories	556	$88,619	$159
Bicycles	96	$18,341	$191
Items from Buildings	211	$74,488	$353
From Coin-op Machines	2	$276	$138
All Other	714	$621,471	$870
$200 and Over	1024	$1,142,350	$1,116
$50 to $200	724	$83,663	$116
Under $50	862	$29,383	$34

Motor Vehicle Theft	n (clr)
Auto	527 (39)
Trucks & Buses	64 (1)
Other Vehicles	72 (18)

Arson	n (clr)	Total Loss	Avg. Loss
Structural	10 (3)	$390,100	$39,010
Mobile	21 (2)	$147,425	$7,020
Other	*0 (0)*	*$0*	*$0*

Arrest Statistics for Year 2013 **Agency: Bridgeport**

	Murder	Neg. Manslaughter	Forcible Rape	Robbery	Aggravated Assault	Burglary	Larceny-Theft	Motor Vehicle Theft	Arson	Simple Assault	Forgery/Counterfeiting	Fraud	Embezzlement	Stolen Property	Vandalism	Weapons Charges	Prostitution	Sex Offenses	Drug Abuse Violations	Gambling	Offense vs. Family	Driving Under Influence	Liquor Laws	Disorderly Conduct	Vagrancy	All Other Offenses	Curfew and Loitering	Runaways	TOTAL
<10	0	0	0	0	2	0	2	0	0	4	0	0	0	0	0	1	0	0	0	0	0	0	0	1	0	0	0	0	10
10-12	0	0	0	0	1	2	2	0	0	48	0	0	0	0	2	4	0	2	0	0	0	0	0	8	0	1	0	0	70
13-14	0	0	1	8	5	3	7	5	1	81	0	1	0	0	5	1	0	4	2	0	0	0	0	20	0	6	0	0	150
15	0	0	1	5	11	2	16	5	0	51	0	0	0	0	6	0	0	0	1	0	0	0	0	11	0	5	0	0	114
16	0	0	0	9	9	1	9	11	0	38	1	0	1	1	8	3	0	0	4	0	0	0	0	22	0	9	0	0	126
17	1	0	0	4	6	3	6	10	0	31	0	2	0	0	3	2	0	0	7	0	1	0	0	13	0	7	0	0	96
Tot <18	1	0	2	26	34	11	42	31	1	253	1	3	1	1	24	11	0	6	14	0	1	0	0	75	0	28	0	0	566
18	0	0	0	6	11	8	7	8	0	25	0	2	0	2	4	7	0	1	11	0	1	1	0	11	0	16			121
19	1	0	0	11	11	2	2	10	0	32	0	1	1	3	4	8	0	0	18	0	1	0	0	15	0	30			150
20	0	0	0	5	8	4	13	6	0	36	1	1	2	1	7	12	1	0	27	0	1	0	0	15	0	36			176
21	1	0	0	5	9	3	1	3	0	52	2	0	0	1	6	4	0	0	22	0	1	1	0	18	0	37			166
22	1	0	0	2	9	6	8	5	0	48	1	0	0	3	9	3	0	1	16	0	2	2	0	18	0	36			170
23	0	0	1	9	10	1	13	1	0	47	1	2	0	4	10	5	0	0	29	0	1	0	0	13	0	28			175
24	1	0	0	5	17	5	6	2	0	57	1	1	0	2	7	9	0	0	16	0	0	1	0	22	0	39			191
25-29	2	0	4	22	46	13	39	14	2	195	7	15	2	6	32	17	3	5	85	0	4	8	0	101	0	175			797
30-34	2	0	1	15	44	5	41	5	0	146	4	5	2	3	14	13	3	3	46	0	8	3	0	66	0	156			585
35-39	0	0	3	9	28	6	20	4	2	105	1	3	3	4	16	7	5	3	33	0	3	5	0	53	0	92			405
40-44	0	0	0	8	24	6	37	3	0	70	2	6	1	1	6	2	4	2	27	0	0	3	2	51	0	75			330
45-49	0	0	0	3	12	4	33	2	0	62	4	7	1	1	8	3	6	5	24	0	2	4	2	37	0	74			294
50-54	0	0	0	5	19	4	24	1	1	52	1	2	0	0	5	1	9	1	21	0	0	4	0	39	0	67			256
55-59	0	0	1	0	4	1	6	0	0	31	2	2	0	0	5	0	1	0	7	0	0	3	0	18	0	30			111
60-64	0	0	0	0	3	0	1	0	0	14	0	0	0	0	1	2	2	2	2	0	0	1	0	10	0	10			48
65+	0	0	2	0	3	1	0	1	0	6	0	1	0	0	0	0	1	2	5	0	0	0	0	8	0	5			35
Tot 18+	8	0	12	105	258	69	251	65	5	978	27	48	12	31	134	93	35	25	389	0	24	36	4	495	0	906			4010
Male	8	0	13	113	214	73	214	84	6	838	21	33	11	27	114	98	6	30	357	0	12	28	4	393	0	735	0	0	3432
Female	1	0	1	18	78	7	79	12	0	393	7	18	2	5	44	6	29	1	46	0	13	8	0	177	0	199	0	0	1144
White	1	0	11	51	134	46	167	33	4	599	13	24	6	17	81	43	17	13	200	0	15	30	3	262	0	440	0	0	2210
Black	8	0	3	79	155	33	123	63	2	615	14	27	6	14	76	60	7	18	203	0	9	6	1	303	0	488	0	0	2313
Indian	0	0	0	1	2	1	3	0	0	6	0	0	0	0	0	0	0	0	0	0	1	0	0	2	0	4	0	0	20
Asian	0	0	0	0	1	0	0	0	0	11	1	0	1	1	1	1	11	0	0	0	0	0	0	3	0	2	0	0	33
Unk Race	0	0	0	0	0	0	0	0	0	0	0	0	0	0	0	0	0	0	0	0	0		0	0	0	0	0	0	
Total	9	0	14	131	292	80	293	96	6	1231	28	51	13	32	158	104	35	31	403	0	25	36	4	570	0	934	0	0	4576

Offense Statistics for Year 2013 **Agency or Area: Bridgewater** **Pop: 1,926**

Index Offense	Offenses Number	Offenses Rate[2]	Clearances Number	Clearances Pct.	Value Stolen Total	Value Stolen Average
Murder	0	0.0	0	-----	$0	-----
Rape	0	0.0	0	-----	$0	-----
Robbery	0	0.0	0	-----	$0	-----
Aggravated Assault	0	0.0	0	-----	-----	-----
Burglary	0	0.0	0	-----	$0	-----
Larceny	6	311.5	0	0.0%	$3,977	$663
Motor Vehicle Theft	0	0.0	0	-----	$0	-----
Arson	0	0.0	0	-----	$0	-----
Crime Index Total[1]:	**6**	**311.5**	**0**	**0.0%**	**$3,977**	**$663**

[1] Arson not included **Value Recovered: $650**

[2] All rates per 100,000 persons; crime rate of rape per 100,000 females is 0.0

Murder

Victim-Offender Relationship	female	male
Spouse	0	0
Live-In	0	0
Ex-spouse	0	0
Ex-live-in	0	0
Co-procreator	0	0
Parent	0	0
Stepparent	0	0
In-law	0	0
Grandparent	0	0
Child	0	0
Stepchild	0	0
Grandchild	0	0
Sibling	0	0
Other Family	0	0
Boy/Girlfriend	0	0
Homosexual	0	0
Friend	0	0
Child of Partner	0	0
Neighbor	0	0
Employee	0	0
Employer	0	0
Babysittee	0	0
Acquaintance	0	0
Other Known	0	0
Stranger	0	0
Unknown	0	0

Circumstance	
Argument	0
LEOKA	0
Drug Dealing	0
Gangland	0
Juvenile Gang	0
Lover's Quarrel	0
Mercy Killing	0
Other Felony	0
Other	0
Unknown	0

Weapon	
Handgun	0
Rifle	0
Shotgun	0
Other Gun	0
Unspec. Firearm	0
Knife	0
Blunt Object	0
Motor Vehicle	0
Strongarm	0
Poison	0
Explosives	0
Fire	0
Narcotics	0
Asphyxiation	0
Other	0
Unknown	0

Rape	n (clr)*
Completed	0 (0)
Attempted	0 (0)

Aggravated Assault	n (clr)
Firearm	0 (0)
Knife, Cutting Instrument	0 (0)
Other Dangerous Weapon	0 (0)
Strongarm (hands, feet, etc.)	0 (0)

Other Offenses	n (clr)
Negligent Manslaughter	0 (0)
Simple Assault	1 (0)
Officer Killed	0 nc
Officer Assaulted	0 (0)

*n: offense; clr: clearance; nc: not collected.

Robbery	n (clr)	Total Loss	Avg. Loss
Highway/Street	0	$0	$0
Gas Station	0	$0	$0
Convenience Store	0	$0	$0
Bank	0	$0	$0
Other Business	0	$0	$0
Residence	0	$0	$0
Miscellaneous	0	$0	$0
Firearm	0 (0)		
Knife, Sharp Instrument	0 (0)		
Other Dangerous Weapon	0 (0)		
Strongarm (hands, feet, etc.)	0 (0)		

Burglary	n (clr)	Total Loss	Avg. Loss
Residence Night	0	$0	$0
Residence Day	0	$0	$0
Residence Unknown	0	$0	$0
Non-residence Night	0	$0	$0
Non-residence Day	0	$0	$0
Non-residence Unknown	0	$0	$0
Forcible Entry	0 (0)		
Unlawful Entry-No Force	0 (0)		
Attempt Forcible Entry	0 (0)		

Larceny	n	Total Loss	Avg. Loss
Pocket-picking	0	$0	$0
Purse-snatching	0	$0	$0
Shoplifting	0	$0	$0
Items from Motor Vehicles	0	$0	$0
MV Parts & Accessories	0	$0	$0
Bicycles	0	$0	$0
Items from Buildings	0	$0	$0
From Coin-op Machines	0	$0	$0
All Other	6	$3,977	$663
$200 and Over	4	$3,857	$964
$50 to $200	1	$100	$100
Under $50	1	$20	$20

Motor Vehicle Theft	n (clr)
Auto	0 (0)
Trucks & Buses	0 (0)
Other Vehicles	0 (0)

Arson	n (clr)	Total Loss	Avg. Loss
Structural	0 (0)	$0	$0
Mobile	0 (0)	$0	$0
Other	0 (0)	$0	$0

Arrest Statistics for Year 2013 **Agency: Bridgewater**

	Murder	Neg. Manslaughter	Forcible Rape	Robbery	Aggravated Assault	Burglary	Larceny-Theft	Motor Vehicle Theft	Arson	Simple Assault	Forgery/Counterfeiting	Fraud	Embezzlement	Stolen Property	Vandalism	Weapons Charges	Prostitution	Sex Offenses	Drug Abuse Violations	Gambling	Offense vs. Family	Driving Under Influence	Liquor Laws	Disorderly Conduct	Vagrancy	All Other Offenses	Curfew and Loitering	Runaways	TOTAL
<10	0	0	0	0	0	0	0	0	0	0	0	0	0	0	0	0	0	0	0	0	0	0	0	0	0	0	0	0	0
10-12	0	0	0	0	0	0	0	0	0	0	0	0	0	0	0	0	0	0	0	0	0	0	0	0	0	0	0	0	0
13-14	0	0	0	0	0	0	0	0	0	0	0	0	0	0	0	0	0	0	0	0	0	0	0	0	0	0	0	0	0
15	0	0	0	0	0	0	0	0	0	0	0	0	0	0	0	0	0	0	0	0	0	0	0	0	0	0	0	0	0
16	0	0	0	0	0	0	0	0	0	0	0	0	0	0	0	0	0	0	0	0	0	0	0	0	0	0	0	0	0
17	0	0	0	0	0	0	0	0	0	0	0	0	0	0	0	0	0	0	0	0	0	0	0	0	0	0	0	0	0
Tot <18	0	0	0	0	0	0	0	0	0	0	0	0	0	0	0	0	0	0	0	0	0	0	0	0	0	0	0	0	0
18	0	0	0	0	0	0	0	0	0	0	0	0	0	0	0	0	0	0	0	0	0	0	0	0	0	0			0
19	0	0	0	0	0	0	0	0	0	0	0	0	0	0	0	0	0	0	0	0	0	0	0	0	0	0			0
20	0	0	0	0	0	0	0	0	0	0	0	0	0	0	0	0	0	0	0	0	0	0	0	0	0	0			0
21	0	0	0	0	0	0	0	0	0	0	0	0	0	0	0	0	0	0	0	0	0	0	0	0	0	0			0
22	0	0	0	0	0	0	0	0	0	0	0	0	0	0	0	0	0	0	0	0	0	0	0	0	0	0			0
23	0	0	0	0	0	0	0	0	0	0	0	0	0	0	0	0	0	0	0	0	0	0	0	0	0	0			0
24	0	0	0	0	0	0	0	0	0	0	0	0	0	0	0	0	0	0	0	0	0	0	0	0	0	0			0
25-29	0	0	0	0	0	0	0	0	0	0	0	0	0	0	0	0	0	0	0	0	0	0	0	0	0	0			0
30-34	0	0	0	0	0	0	0	0	0	0	0	0	0	0	0	0	0	0	0	0	0	0	0	0	0	0			0
35-39	0	0	0	0	0	0	0	0	0	0	0	0	0	0	0	0	0	0	0	0	0	0	0	0	0	0			0
40-44	0	0	0	0	0	0	0	0	0	0	0	0	0	0	0	0	0	0	0	0	0	0	0	0	0	0			0
45-49	0	0	0	0	0	0	0	0	0	0	0	0	0	0	0	0	0	0	0	0	0	0	0	0	0	0			0
50-54	0	0	0	0	0	0	0	0	0	0	0	0	0	0	0	0	0	0	0	0	0	0	0	0	0	0			0
55-59	0	0	0	0	0	0	0	0	0	0	0	0	0	0	0	0	0	0	0	0	0	0	0	0	0	0			0
60-64	0	0	0	0	0	0	0	0	0	0	0	0	0	0	0	0	0	0	0	0	0	0	0	0	0	0			0
65+	0	0	0	0	0	0	0	0	0	0	0	0	0	0	0	0	0	0	0	0	0	0	0	0	0	0			0
Tot 18+	0	0	0	0	0	0	0	0	0	0	0	0	0	0	0	0	0	0	0	0	0	0	0	0	0	0			0
Male	0	0	0	0	0	0	0	0	0	0	0	0	0	0	0	0	0	0	0	0	0	0	0	0	0	0	0	0	0
Female	0	0	0	0	0	0	0	0	0	0	0	0	0	0	0	0	0	0	0	0	0	0	0	0	0	0	0	0	0
White	0	0	0	0	0	0	0	0	0	0	0	0	0	0	0	0	0	0	0	0	0	0	0	0	0	0	0	0	0
Black	0	0	0	0	0	0	0	0	0	0	0	0	0	0	0	0	0	0	0	0	0	0	0	0	0	0	0	0	0
Indian	0	0	0	0	0	0	0	0	0	0	0	0	0	0	0	0	0	0	0	0	0	0	0	0	0	0	0	0	0
Asian	0	0	0	0	0	0	0	0	0	0	0	0	0	0	0	0	0	0	0	0	0	0	0	0	0	0	0	0	0
Unk Race	0	0	0	0	0	0	0	0	0	0	0	0	0	0	0	0	0	0	0	0	0		0	0	0	0	0	0	
Total	0	0	0	0	0	0	0	0	0	0	0	0	0	0	0	0	0	0	0	0	0	0	0	0	0	0	0	0	0

Offense Statistics for Year 2013 **Agency or Area: Bristol** **Pop: 63,396**

Index Offense	Offenses Number	Offenses Rate[2]	Clearances Number	Clearances Pct.	Value Stolen Total	Value Stolen Average
Murder	2	3.2	3	150.0%	$0	$0
Rape	11	17.4	3	27.3%	$0	$0
Robbery	45	71.0	33	73.3%	$24,934	$554
Aggravated Assault	20	31.5	13	65.0%	-----	-----
Burglary	310	489.0	41	13.2%	$661,120	$2,133
Larceny	964	1,520.6	199	20.6%	$705,304	$732
Motor Vehicle Theft	126	198.8	12	9.5%	$638,904	$5,071
Arson	6	9.5	4	66.7%	$11,860	$1,977
Crime Index Total[1]:	**1,478**	**2,331.4**	**304**	**20.6%**	**$2,030,262**	**$1,374**

[1] Arson not included **Value Recovered: $342,696**

[2] All rates per 100,000 persons; crime rate of rape per 100,000 females is 33.6

Murder

Victim-Offender Relationship	female	male
Spouse	*0*	*0*
Live-In	*0*	*0*
Ex-spouse	*0*	*0*
Ex-live-in	*0*	*0*
Co-procreator	*0*	*0*
Parent	*0*	*0*
Stepparent	*0*	*0*
In-law	*0*	*0*
Grandparent	*0*	*0*
Child	*0*	*0*
Stepchild	*0*	*0*
Grandchild	*0*	*0*
Sibling	*0*	*0*
Other Family	*0*	*0*
Boy/Girlfriend	1	*0*
Homosexual	*0*	*0*
Friend	*0*	*0*
Child of Partner	*0*	*0*
Neighbor	*0*	*0*
Employee	*0*	*0*
Employer	*0*	*0*
Babysittee	*0*	*0*
Acquaintance	*0*	1
Other Known	*0*	*0*
Stranger	*0*	*0*
Unknown	*0*	*0*

Circumstance	
Argument	1
LEOKA	*0*
Drug Dealing	*0*
Gangland	*0*
Juvenile Gang	*0*
Lover's Quarrel	1
Mercy Killing	*0*
Other Felony	*0*
Other	*0*
Unknown	*0*

Weapon	
Handgun	*0*
Rifle	*0*
Shotgun	*0*
Other Gun	*0*
Unspec. Firearm	*0*
Knife	2
Blunt Object	*0*
Motor Vehicle	*0*
Strongarm	*0*
Poison	*0*
Explosives	*0*
Fire	*0*
Narcotics	*0*
Asphyxiation	*0*
Other	*0*
Unknown	*0*

Rape	n (clr)*
Completed	11 (3)
Attempted	*0 (0)*

Aggravated Assault	n (clr)
Firearm	2 (1)
Knife, Cutting Instrument	5 (3)
Other Dangerous Weapon	6 (3)
Strongarm (hands, feet, etc.)	7 (6)

Other Offenses	n (clr)
Negligent Manslaughter	*0 (0)*
Simple Assault	756 (448)
Officer Killed	*0* nc
Officer Assaulted	10 (10)

*n: offense; clr: clearance; nc: not collected.

Robbery	n (clr)	Total Loss	Avg. Loss
Highway/Street	10	$796	$80
Gas Station	*0*	*$0*	*$0*
Convenience Store	6	$10,843	$1,807
Bank	1	$900	$900
Other Business	14	$3,011	$215
Residence	5	$396	$79
Miscellaneous	9	$8,988	$999

Firearm	17 (13)
Knife, Sharp Instrument	4 (3)
Other Dangerous Weapon	5 (3)
Strongarm (hands, feet, etc.)	19 (14)

Burglary	n (clr)	Total Loss	Avg. Loss
Residence Night	85	$161,030	$1,894
Residence Day	177	$409,363	$2,313
Residence Unknown	*0*	*$0*	*$0*
Non-residence Night	13	$14,150	$1,088
Non-residence Day	35	$76,577	$2,188
Non-residence Unknown	*0*	*$0*	*$0*

Forcible Entry	134 (24)
Unlawful Entry-No Force	155 (14)
Attempt Forcible Entry	21 (3)

Larceny	n	Total Loss	Avg. Loss
Pocket-picking	*0*	*$0*	*$0*
Purse-snatching	1	$31	$31
Shoplifting	192	$26,443	$138
Items from Motor Vehicles	268	$131,457	$491
MV Parts & Accessories	40	$13,626	$341
Bicycles	20	$11,115	$556
Items from Buildings	147	$149,778	$1,019
From Coin-op Machines	1	$78	$78
All Other	295	$372,776	$1,264
$200 and Over	473	$674,878	$1,427
$50 to $200	254	$25,847	$102
Under $50	237	$4,579	$19

Motor Vehicle Theft	n (clr)
Auto	108 (10)
Trucks & Buses	5 (2)
Other Vehicles	13 (0)

Arson	n (clr)	Total Loss	Avg. Loss
Structural	2 (1)	$11,000	$5,500
Mobile	1 (1)	$700	$700
Other	3 (2)	$160	$53

Arrest Statistics for Year 2013 **Agency: Bristol**

	Murder	Neg. Manslaughter	Forcible Rape	Robbery	Aggravated Assault	Burglary	Larceny-Theft	Motor Vehicle Theft	Arson	Simple Assault	Forgery/Counterfeiting	Fraud	Embezzlement	Stolen Property	Vandalism	Weapons Charges	Prostitution	Sex Offenses	Drug Abuse Violations	Gambling	Offense vs. Family	Driving Under Influence	Liquor Laws	Disorderly Conduct	Vagrancy	All Other Offenses	Curfew and Loitering	Runaways	TOTAL
<10	0	0	0	0	0	0	0	0	0	0	0	0	0	0	0	0	0	0	0	0	0	0	0	0	0	0	0	0	0
10-12	0	0	0	0	0	0	0	0	0	4	0	0	0	0	3	0	0	0	0	0	0	0	0	1	0	0	0	0	8
13-14	0	0	0	1	1	1	3	0	0	12	0	0	0	0	0	0	0	0	2	0	0	0	0	4	0	2	0	0	26
15	0	0	0	0	0	1	3	0	0	6	0	0	0	0	0	1	0	0	0	0	0	0	0	2	0	1	0	0	14
16	0	0	0	1	0	1	5	0	1	13	0	0	0	0	0	0	0	1	4	0	0	0	0	3	0	2	0	0	31
17	0	0	0	0	1	3	2	1	0	6	0	1	0	0	2	2	0	0	3	0	0	0	0	0	0	0	0	0	21
Tot <18	0	0	0	2	2	6	13	1	1	41	0	1	0	0	5	3	0	1	9	0	0	0	0	10	0	5	0	0	100
18	0	0	0	1	0	1	5	0	0	11	0	0	0	0	5	0	0	0	1	0	1	1	0	0	0	2			28
19	0	0	1	3	0	2	2	1	0	9	0	0	0	0	2	0	0	0	4	0	0	3	0	1	0	1			29
20	0	0	0	4	0	5	4	2	0	14	0	0	0	0	2	0	0	0	3	0	2	2	0	3	0	6			47
21	0	0	1	1	0	1	9	1	0	20	0	0	0	0	4	2	0	0	7	0	0	7	0	1	0	10			64
22	0	0	0	3	0	3	9	0	0	11	0	0	0	0	3	0	0	0	4	0	0	5	0	1	0	7			46
23	1	0	0	2	0	4	9	0	0	4	0	0	0	0	2	1	0	0	5	0	1	5	0	0	0	10			44
24	1	0	0	0	0	1	5	0	0	13	0	0	0	0	0	0	0	0	5	0	0	7	0	1	0	7			40
25-29	0	0	1	3	2	10	27	1	0	53	1	4	0	0	4	0	0	1	43	0	6	19	0	8	0	27			210
30-34	0	0	0	3	1	5	27	0	0	54	0	5	0	0	1	0	0	0	30	0	2	11	0	5	0	30			174
35-39	0	0	0	9	0	6	29	1	0	29	1	3	0	0	1	0	0	0	8	0	1	9	0	6	0	16			119
40-44	1	0	0	2	1	4	27	0	2	43	0	5	0	0	2	1	0	0	13	0	0	15	0	5	0	18			139
45-49	0	0	0	5	5	1	29	1	0	33	0	1	0	0	2	0	0	1	5	0	0	13	0	6	0	18			120
50-54	0	0	0	1	0	0	9	0	0	17	1	3	0	0	0	0	0	0	3	0	0	11	0	4	0	5			54
55-59	0	0	0	0	1	0	6	0	0	16	0	0	0	0	2	0	0	0	2	0	0	10	0	2	0	4			43
60-64	0	0	0	0	0	1	4	0	0	4	0	0	0	0	0	0	0	1	0	0	0	3	0	4	0	2			19
65+	0	0	0	0	0	0	2	0	0	6	0	0	0	0	1	0	0	0	0	0	0	1	0	0	0	0			10
Tot 18+	3	0	3	37	10	44	203	7	2	337	3	21	0	0	31	4	0	3	133	0	13	122	0	47	0	163			1186
Male	3	0	3	32	9	39	121	8	1	250	2	10	0	0	26	7	0	3	120	0	7	97	0	37	0	135	0	0	910
Female	0	0	0	7	3	11	96	0	2	128	1	12	0	0	10	0	0	1	22	0	6	25	0	20	0	33	0	0	377
White	2	0	3	34	7	39	198	5	2	309	3	22	0	0	31	5	0	4	94	0	11	113	0	48	0	137	0	0	1067
Black	1	0	0	5	4	11	17	3	1	65	0	0	0	0	4	2	0	0	48	0	2	7	0	9	0	30	0	0	209
Indian	0	0	0	0	0	0	0	0	0	0	0	0	0	0	1	0	0	0	0	0	0	0	0	0	0	0	0	0	1
Asian	0	0	0	0	1	0	0	0	0	3	0	0	0	0	0	0	0	0	0	0	0	1	0	0	0	1	0	0	6
Unk Race	0	0	0	0	0	0	2	0	0	1	0	0	0	0	0	0	0	0	0	0	0	1	0	0	0	0	0	0	4
Total	3	0	3	39	12	50	216	8	3	378	3	22	0	0	36	7	0	4	142	0	13	122	0	57	0	168	0	0	1286

Offense Statistics for Year 2013 **Agency or Area: Brookfield** **Pop: 16,534**

Index Offense	Offenses Number	Offenses Rate[2]	Clearances Number	Clearances Pct.	Value Stolen Total	Value Stolen Average
Murder	0	0.0	0	-----	$0	-----
Rape	0	0.0	0	-----	$0	-----
Robbery	0	0.0	0	-----	$0	-----
Aggravated Assault	9	54.4	4	44.4%	-----	-----
Burglary	16	96.8	3	18.8%	$42,008	$2,626
Larceny	141	852.8	23	16.3%	$162,665	$1,154
Motor Vehicle Theft	5	30.2	1	20.0%	$58,840	$11,768
Arson	0	0.0	0	-----	$0	-----
Crime Index Total[1]:	**171**	**1,034.2**	**31**	**18.1%**	**$263,513**	**$1,541**

[1] Arson not included **Value Recovered: $20,670**

[2] All rates per 100,000 persons; crime rate of rape per 100,000 females is 0.0

Murder

Victim-Offender Relationship	female	male
Spouse	0	0
Live-In	0	0
Ex-spouse	0	0
Ex-live-in	0	0
Co-procreator	0	0
Parent	0	0
Stepparent	0	0
In-law	0	0
Grandparent	0	0
Child	0	0
Stepchild	0	0
Grandchild	0	0
Sibling	0	0
Other Family	0	0
Boy/Girlfriend	0	0
Homosexual	0	0
Friend	0	0
Child of Partner	0	0
Neighbor	0	0
Employee	0	0
Employer	0	0
Babysittee	0	0
Acquaintance	0	0
Other Known	0	0
Stranger	0	0
Unknown	0	0

Circumstance	
Argument	0
LEOKA	0
Drug Dealing	0
Gangland	0
Juvenile Gang	0
Lover's Quarrel	0
Mercy Killing	0
Other Felony	0
Other	0
Unknown	0

Weapon	
Handgun	0
Rifle	0
Shotgun	0
Other Gun	0
Unspec. Firearm	0
Knife	0
Blunt Object	0
Motor Vehicle	0
Strongarm	0
Poison	0
Explosives	0
Fire	0
Narcotics	0
Asphyxiation	0
Other	0
Unknown	0

Rape	n (clr)*
Completed	*0 (0)*
Attempted	*0 (0)*

Aggravated Assault	n (clr)
Firearm	*0 (0)*
Knife, Cutting Instrument	1 (1)
Other Dangerous Weapon	6 (2)
Strongarm (hands, feet, etc.)	2 (1)

Other Offenses	n (clr)
Negligent Manslaughter	*0 (0)*
Simple Assault	46 (37)
Officer Killed	*0* nc
Officer Assaulted	*0 (0)*

*n: offense; clr: clearance; nc: not collected.

Robbery	n (clr)	Total Loss	Avg. Loss
Highway/Street	*0*	*$0*	*$0*
Gas Station	*0*	*$0*	*$0*
Convenience Store	*0*	*$0*	*$0*
Bank	*0*	*$0*	*$0*
Other Business	*0*	*$0*	*$0*
Residence	*0*	*$0*	*$0*
Miscellaneous	*0*	*$0*	*$0*
Firearm	*0 (0)*		
Knife, Sharp Instrument	*0 (0)*		
Other Dangerous Weapon	*0 (0)*		
Strongarm (hands, feet, etc.)	*0 (0)*		

Burglary	n (clr)	Total Loss	Avg. Loss
Residence Night	8	$29,635	$3,704
Residence Day	7	$12,273	$1,753
Residence Unknown	*0*	*$0*	*$0*
Non-residence Night	1	$100	$100
Non-residence Day	*0*	*$0*	*$0*
Non-residence Unknown	*0*	*$0*	*$0*
Forcible Entry	11 (2)		
Unlawful Entry-No Force	5 (1)		
Attempt Forcible Entry	*0 (0)*		

Larceny	n	Total Loss	Avg. Loss
Pocket-picking	*0*	*$0*	*$0*
Purse-snatching	*0*	*$0*	*$0*
Shoplifting	20	$2,527	$126
Items from Motor Vehicles	33	$15,841	$480
MV Parts & Accessories	5	$4,042	$808
Bicycles	4	$1,750	$438
Items from Buildings	8	$7,084	$886
From Coin-op Machines	*0*	*$0*	*$0*
All Other	71	$131,421	$1,851
$200 and Over	80	$157,175	$1,965
$50 to $200	44	$5,155	$117
Under $50	17	$335	$20

Motor Vehicle Theft	n (clr)
Auto	4 (1)
Trucks & Buses	1 (0)
Other Vehicles	*0 (0)*

Arson	n (clr)	Total Loss	Avg. Loss
Structural	*0 (0)*	*$0*	*$0*
Mobile	*0 (0)*	*$0*	*$0*
Other	*0 (0)*	*$0*	*$0*

Arrest Statistics for Year 2013 **Agency: Brookfield**

	Murder	Neg. Manslaughter	Forcible Rape	Robbery	Aggravated Assault	Burglary	Larceny-Theft	Motor Vehicle Theft	Arson	Simple Assault	Forgery/Counterfeiting	Fraud	Embezzlement	Stolen Property	Vandalism	Weapons Charges	Prostitution	Sex Offenses	Drug Abuse Violations	Gambling	Offense vs. Family	Driving Under Influence	Liquor Laws	Disorderly Conduct	Vagrancy	All Other Offenses	Curfew and Loitering	Runaways	TOTAL
<10	0	0	0	0	0	0	0	0	0	0	0	0	0	0	0	0	0	0	0	0	0	0	0	0	0	0	0	0	0
10-12	0	0	0	0	0	0	0	0	0	1	0	0	0	0	0	0	0	0	0	0	0	0	0	0	0	0	0	0	1
13-14	0	0	0	0	0	0	0	0	0	1	0	0	0	0	0	0	0	0	0	0	0	0	0	0	0	0	0	0	1
15	0	0	0	0	0	0	0	0	0	1	0	0	0	0	0	0	0	0	0	0	0	0	0	0	0	0	0	0	1
16	0	0	0	0	0	0	1	0	0	2	0	0	0	0	0	0	0	0	0	0	0	0	0	0	0	1	0	0	4
17	0	0	0	0	0	0	3	0	0	0	0	0	0	0	2	0	0	0	0	0	1	0	0	0	0	1	0	0	7
Tot <18	0	0	0	0	0	0	4	0	0	5	0	0	0	0	2	0	0	0	0	0	1	0	0	0	0	2	0	0	14
18	0	0	0	0	0	0	2	0	0	0	0	0	0	0	0	0	0	0	4	0	0	0	0	0	0	2			8
19	0	0	0	0	0	0	0	0	0	1	0	0	0	0	0	0	0	0	8	0	0	2	1	0	0	2			14
20	0	0	0	0	0	0	1	0	0	0	0	0	0	0	0	0	0	0	1	0	0	1	1	0	0	7			11
21	0	0	0	0	0	0	0	0	0	2	0	0	0	0	0	0	0	0	2	0	0	0	0	0	0	3			7
22	0	0	0	0	0	0	0	0	0	1	0	0	0	0	0	0	0	0	1	0	0	4	1	0	0	1			8
23	0	0	0	0	0	0	0	0	0	1	0	0	0	0	0	0	0	0	0	0	0	0	0	0	0	1			2
24	0	0	0	0	1	0	1	0	0	1	0	0	0	0	0	0	0	0	1	0	0	1	1	0	0	2			8
25-29	0	0	0	0	1	0	3	1	0	1	0	1	0	0	1	1	0	0	2	0	0	5	0	0	0	10			26
30-34	0	0	0	0	1	3	2	0	0	6	0	3	0	0	0	0	0	0	2	0	0	2	0	0	0	12			31
35-39	0	0	0	0	0	0	0	0	0	2	0	1	0	0	0	0	0	0	0	0	0	3	0	0	0	8			14
40-44	0	0	0	0	1	0	0	0	0	6	0	0	0	0	0	0	0	0	1	0	0	2	0	0	0	5			15
45-49	0	0	0	0	0	0	2	0	0	4	0	0	0	0	0	0	0	0	0	0	0	1	0	0	0	3			10
50-54	0	0	0	0	0	0	3	0	0	1	1	0	0	1	0	0	0	0	0	0	0	4	0	0	0	7			17
55-59	0	0	0	0	0	0	0	0	0	4	1	1	1	0	0	0	0	0	0	0	0	2	0	0	0	6			15
60-64	0	0	0	0	0	0	0	0	0	1	0	0	0	0	0	0	0	0	0	0	0	0	0	0	0	0			1
65+	0	0	0	0	0	0	0	0	0	2	0	0	0	0	0	0	0	0	0	0	0	0	0	0	0	1			3
Tot 18+	0	0	0	0	4	3	14	1	0	33	2	6	1	1	1	1	0	0	22	0	0	27	4	0	0	70			190
Male	0	0	0	0	3	3	9	1	0	24	1	3	0	1	3	1	0	0	15	0	0	20	3	0	0	43	0	0	130
Female	0	0	0	0	1	0	9	0	0	14	1	3	1	0	0	0	0	0	7	0	1	7	1	0	0	29	0	0	74
White	0	0	0	0	3	3	15	1	0	34	2	5	1	1	2	1	0	0	18	0	1	27	4	0	0	69	0	0	187
Black	0	0	0	0	1	0	3	0	0	3	0	1	0	0	0	0	0	0	4	0	0	0	0	0	0	3	0	0	15
Indian	0	0	0	0	0	0	0	0	0	0	0	0	0	0	0	0	0	0	0	0	0	0	0	0	0	0	0	0	0
Asian	0	0	0	0	0	0	0	0	0	1	0	0	0	0	0	0	0	0	0	0	0	0	0	0	0	0	0	0	1
Unk Race	0	0	0	0	0	0	0	0	0	0	0	0	0	0	1	0	0	0	0	0	0		0	0	0	0	0	0	1
Total	0	0	0	0	4	3	18	1	0	38	2	6	1	1	3	1	0	0	22	0	1	27	4	0	0	72	0	0	204

Offense Statistics for Year 2013 **Agency or Area: Brooklyn** **Pop: 7,572**

Index Offense	Offenses Number	Offenses Rate[2]	Clearances Number	Clearances Pct.	Value Stolen Total	Value Stolen Average
Murder	0	0.0	0	-----	$0	-----
Rape	3	39.6	0	0.0%	$0	$0
Robbery	0	0.0	0	-----	$0	-----
Aggravated Assault	8	105.7	6	75.0%	-----	-----
Burglary	24	317.0	9	37.5%	$52,800	$2,200
Larceny	45	594.3	18	40.0%	$98,370	$2,186
Motor Vehicle Theft	2	26.4	1	50.0%	$6,500	$3,250
Arson	0	0.0	0	-----	$0	-----
Crime Index Total[1]:	**82**	**1,082.9**	**34**	**41.5%**	**$157,670**	**$1,923**

[1] Arson not included **Value Recovered: $8,886**

[2] All rates per 100,000 persons; crime rate of rape per 100,000 females is 76.8

Murder

Victim-Offender Relationship	female	male
Spouse	0	0
Live-In	0	0
Ex-spouse	0	0
Ex-live-in	0	0
Co-procreator	0	0
Parent	0	0
Stepparent	0	0
In-law	0	0
Grandparent	0	0
Child	0	0
Stepchild	0	0
Grandchild	0	0
Sibling	0	0
Other Family	0	0
Boy/Girlfriend	0	0
Homosexual	0	0
Friend	0	0
Child of Partner	0	0
Neighbor	0	0
Employee	0	0
Employer	0	0
Babysittee	0	0
Acquaintance	0	0
Other Known	0	0
Stranger	0	0
Unknown	0	0

Circumstance	
Argument	0
LEOKA	0
Drug Dealing	0
Gangland	0
Juvenile Gang	0
Lover's Quarrel	0
Mercy Killing	0
Other Felony	0
Other	0
Unknown	0

Weapon	
Handgun	0
Rifle	0
Shotgun	0
Other Gun	0
Unspec. Firearm	0
Knife	0
Blunt Object	0
Motor Vehicle	0
Strongarm	0
Poison	0
Explosives	0
Fire	0
Narcotics	0
Asphyxiation	0
Other	0
Unknown	0

Rape	n (clr)*
Completed	3 (0)
Attempted	*0 (0)*

Aggravated Assault	n (clr)
Firearm	*0 (0)*
Knife, Cutting Instrument	*0 (0)*
Other Dangerous Weapon	4 (3)
Strongarm (hands, feet, etc.)	4 (3)

Other Offenses	n (clr)
Negligent Manslaughter	*0 (0)*
Simple Assault	42 (31)
Officer Killed	*0* nc
Officer Assaulted	*0 (0)*

*n: offense; clr: clearance; nc: not collected.

Robbery	n (clr)	Total Loss	Avg. Loss
Highway/Street	*0*	*$0*	*$0*
Gas Station	*0*	*$0*	*$0*
Convenience Store	*0*	*$0*	*$0*
Bank	*0*	*$0*	*$0*
Other Business	*0*	*$0*	*$0*
Residence	*0*	*$0*	*$0*
Miscellaneous	*0*	*$0*	*$0*
Firearm	*0 (0)*		
Knife, Sharp Instrument	*0 (0)*		
Other Dangerous Weapon	*0 (0)*		
Strongarm (hands, feet, etc.)	*0 (0)*		

Burglary	n (clr)	Total Loss	Avg. Loss
Residence Night	4	$3,560	$890
Residence Day	12	$26,751	$2,229
Residence Unknown	*0*	*$0*	*$0*
Non-residence Night	1	$2,110	$2,110
Non-residence Day	7	$20,379	$2,911
Non-residence Unknown	*0*	*$0*	*$0*
Forcible Entry	15 (5)		
Unlawful Entry-No Force	9 (4)		
Attempt Forcible Entry	*0 (0)*		

Larceny	n	Total Loss	Avg. Loss
Pocket-picking	*0*	*$0*	*$0*
Purse-snatching	*0*	*$0*	*$0*
Shoplifting	*0*	*$0*	*$0*
Items from Motor Vehicles	3	$1,404	$468
MV Parts & Accessories	5	$13,984	$2,797
Bicycles	*0*	*$0*	*$0*
Items from Buildings	1	$250	$250
From Coin-op Machines	*0*	*$0*	*$0*
All Other	36	$82,732	$2,298
$200 and Over	29	$97,414	$3,359
$50 to $200	9	$876	$97
Under $50	7	$80	$11

Motor Vehicle Theft	n (clr)
Auto	2 (1)
Trucks & Buses	*0 (0)*
Other Vehicles	*0 (0)*

Arson	n (clr)	Total Loss	Avg. Loss
Structural	*0 (0)*	*$0*	*$0*
Mobile	*0 (0)*	*$0*	*$0*
Other	*0 (0)*	*$0*	*$0*

Arrest Statistics for Year 2013 **Agency: Brooklyn**

	Murder	Neg. Manslaughter	Forcible Rape	Robbery	Aggravated Assault	Burglary	Larceny-Theft	Motor Vehicle Theft	Arson	Simple Assault	Forgery/Counterfeiting	Fraud	Embezzlement	Stolen Property	Vandalism	Weapons Charges	Prostitution	Sex Offenses	Drug Abuse Violations	Gambling	Offense vs. Family	Driving Under Influence	Liquor Laws	Disorderly Conduct	Vagrancy	All Other Offenses	Curfew and Loitering	Runaways	TOTAL
<10	0	0	0	0	0	0	0	0	0	0	0	0	0	0	0	0	0	0	0	0	0	0	0	0	0	0	0	0	0
10-12	0	0	0	0	0	0	0	0	0	0	0	0	0	0	0	0	0	0	0	0	0	0	0	0	0	0	0	0	0
13-14	0	0	0	0	0	0	0	0	0	0	0	0	0	0	0	0	0	0	1	0	0	0	0	0	0	0	0	0	1
15	0	0	0	0	0	0	0	0	0	0	0	0	0	0	0	0	0	0	0	0	0	0	0	0	0	0	0	0	0
16	0	0	0	0	0	0	0	0	0	0	0	0	0	0	0	0	0	0	0	0	0	0	0	0	0	0	0	0	0
17	0	0	0	0	0	0	0	1	0	0	0	0	0	0	0	0	0	0	0	0	0	0	0	1	0	0	0	0	2
Tot <18	0	0	0	0	0	0	0	1	0	0	0	0	0	0	0	0	0	0	1	0	0	0	0	1	0	0	0	0	3
18	0	0	0	0	0	1	0	0	0	1	0	0	0	0	0	0	0	0	1	0	0	0	0	0	0	1			4
19	0	0	0	0	0	1	1	0	0	0	0	0	0	0	0	0	0	0	1	0	0	0	0	0	0	4			7
20	0	0	0	0	0	1	0	0	0	0	1	0	0	0	0	0	0	0	0	0	0	1	0	0	0	0			3
21	0	0	0	0	0	0	0	0	0	0	0	1	0	0	0	0	0	0	4	0	0	3	0	0	0	2			10
22	0	0	0	0	0	0	2	0	0	0	0	0	0	0	0	0	0	0	2	0	0	0	0	0	0	0			4
23	0	0	0	0	0	0	4	0	0	1	1	0	0	0	0	0	0	0	0	0	0	1	0	0	0	4			11
24	0	0	0	0	0	0	0	0	0	1	0	0	0	0	0	0	0	0	1	0	0	0	0	2	0	0			4
25-29	0	0	0	0	1	1	2	0	0	4	1	1	0	0	0	0	0	0	5	0	2	1	0	1	0	6			25
30-34	0	0	0	0	1	3	3	0	0	4	0	1	0	0	0	0	0	0	8	0	1	2	0	4	0	8			35
35-39	0	0	0	0	0	0	2	0	0	3	0	3	0	0	0	0	0	1	3	0	0	1	0	1	0	3			17
40-44	0	0	0	0	0	1	1	0	0	1	1	0	0	0	0	0	0	0	4	0	0	3	0	1	0	2			14
45-49	0	0	0	0	0	0	1	0	0	5	0	0	0	0	0	0	0	0	2	0	0	0	0	3	0	1			12
50-54	0	0	0	0	0	0	1	0	0	3	0	0	0	0	1	0	0	0	1	0	0	0	0	0	0	0			6
55-59	0	0	0	0	0	0	0	0	0	0	0	0	0	0	0	0	0	0	1	0	1	0	0	0	0	0			2
60-64	0	0	0	0	0	0	0	0	0	0	0	0	0	0	0	0	0	0	0	0	0	0	0	0	0	0			0
65+	0	0	0	0	0	0	0	0	0	1	0	0	0	0	0	0	0	1	0	0	0	0	0	0	0	0			2
Tot 18+	0	0	0	0	2	8	17	0	0	24	4	6	0	0	1	0	0	2	33	0	4	12	0	12	0	31			156
Male	0	0	0	0	2	6	7	1	0	18	2	3	0	0	1	0	0	2	25	0	4	11	0	10	0	19	0	0	111
Female	0	0	0	0	0	2	10	0	0	6	2	3	0	0	0	0	0	0	9	0	0	1	0	3	0	12	0	0	48
White	0	0	0	0	2	5	13	1	0	21	4	5	0	0	0	0	0	2	24	0	2	11	0	11	0	24	0	0	125
Black	0	0	0	0	0	2	4	0	0	0	0	1	0	0	1	0	0	0	4	0	0	1	0	1	0	5	0	0	19
Indian	0	0	0	0	0	0	0	0	0	0	0	0	0	0	0	0	0	0	2	0	0	0	0	0	0	0	0	0	2
Asian	0	0	0	0	0	0	0	0	0	0	0	0	0	0	0	0	0	0	0	0	0	0	0	0	0	0	0	0	0
Unk Race	0	0	0	0	0	1	0	0	0	3	0	0	0	0	0	0	0	0	4	0	2		0	1	0	2	0	0	13
Total	0	0	0	0	2	8	17	1	0	24	4	6	0	0	1	0	0	2	34	0	4	12	0	13	0	31	0	0	159

Offense Statistics for Year 2013 **Agency or Area: Burlington** **Pop: 8,644**

Index Offense	Offenses Number	Offenses Rate[2]	Clearances Number	Clearances Pct.	Value Stolen Total	Value Stolen Average
Murder	0	0.0	0	-----	$0	-----
Rape	0	0.0	0	-----	$0	-----
Robbery	0	0.0	1	-----	$0	-----
Aggravated Assault	2	23.1	2	100.0%	-----	-----
Burglary	10	115.7	1	10.0%	$13,317	$1,332
Larceny	27	312.4	7	25.9%	$68,636	$2,542
Motor Vehicle Theft	4	46.3	0	0.0%	$40,000	$10,000
Arson	0	0.0	0	-----	$0	-----
Crime Index Total[1]:	**43**	**497.5**	**11**	**25.6%**	**$121,953**	**$2,836**

[1] Arson not included **Value Recovered: $25,625**

[2] All rates per 100,000 persons; crime rate of rape per 100,000 females is 0.0

Murder

Victim-Offender Relationship	female	male
Spouse	0	0
Live-In	0	0
Ex-spouse	0	0
Ex-live-in	0	0
Co-procreator	0	0
Parent	0	0
Stepparent	0	0
In-law	0	0
Grandparent	0	0
Child	0	0
Stepchild	0	0
Grandchild	0	0
Sibling	0	0
Other Family	0	0
Boy/Girlfriend	0	0
Homosexual	0	0
Friend	0	0
Child of Partner	0	0
Neighbor	0	0
Employee	0	0
Employer	0	0
Babysittee	0	0
Acquaintance	0	0
Other Known	0	0
Stranger	0	0
Unknown	0	0

Circumstance	
Argument	0
LEOKA	0
Drug Dealing	0
Gangland	0
Juvenile Gang	0
Lover's Quarrel	0
Mercy Killing	0
Other Felony	0
Other	0
Unknown	0

Weapon	
Handgun	0
Rifle	0
Shotgun	0
Other Gun	0
Unspec. Firearm	0
Knife	0
Blunt Object	0
Motor Vehicle	0
Strongarm	0
Poison	0
Explosives	0
Fire	0
Narcotics	0
Asphyxiation	0
Other	0
Unknown	0

Rape	n (clr)*
Completed	*0 (0)*
Attempted	*0 (0)*

Aggravated Assault	n (clr)
Firearm	*0 (0)*
Knife, Cutting Instrument	1 (1)
Other Dangerous Weapon	*0 (0)*
Strongarm (hands, feet, etc.)	1 (1)

Other Offenses	n (clr)
Negligent Manslaughter	*0 (0)*
Simple Assault	28 (12)
Officer Killed	*0* nc
Officer Assaulted	*0 (0)*

*n: offense; clr: clearance; nc: not collected.

Robbery	n (clr)	Total Loss	Avg. Loss
Highway/Street	*0*	*$0*	*$0*
Gas Station	*0*	*$0*	*$0*
Convenience Store	*0*	*$0*	*$0*
Bank	*0*	*$0*	*$0*
Other Business	*0*	*$0*	*$0*
Residence	*0*	*$0*	*$0*
Miscellaneous	*0*	*$0*	*$0*
Firearm	*0 (1)*		
Knife, Sharp Instrument	*0 (0)*		
Other Dangerous Weapon	*0 (0)*		
Strongarm (hands, feet, etc.)	*0 (0)*		

Burglary	n (clr)	Total Loss	Avg. Loss
Residence Night	1	$0	$0
Residence Day	4	$12,790	$3,198
Residence Unknown	*0*	*$0*	*$0*
Non-residence Night	2	$2	$1
Non-residence Day	3	$525	$175
Non-residence Unknown	*0*	*$0*	*$0*
Forcible Entry	4 (1)		
Unlawful Entry-No Force	4 (0)		
Attempt Forcible Entry	2 (0)		

Larceny	n	Total Loss	Avg. Loss
Pocket-picking	*0*	*$0*	*$0*
Purse-snatching	*0*	*$0*	*$0*
Shoplifting	1	$40	$40
Items from Motor Vehicles	1	$200	$200
MV Parts & Accessories	1	$1	$1
Bicycles	*0*	*$0*	*$0*
Items from Buildings	*0*	*$0*	*$0*
From Coin-op Machines	*0*	*$0*	*$0*
All Other	24	$68,395	$2,850
$200 and Over	20	$68,331	$3,417
$50 to $200	2	$245	$123
Under $50	5	$60	$12

Motor Vehicle Theft	n (clr)
Auto	4 (0)
Trucks & Buses	*0 (0)*
Other Vehicles	*0 (0)*

Arson	n (clr)	Total Loss	Avg. Loss
Structural	*0 (0)*	*$0*	*$0*
Mobile	*0 (0)*	*$0*	*$0*
Other	*0 (0)*	*$0*	*$0*

Arrest Statistics for Year 2013 **Agency: Burlington**

	Murder	Neg. Manslaughter	Forcible Rape	Robbery	Aggravated Assault	Burglary	Larceny-Theft	Motor Vehicle Theft	Arson	Simple Assault	Forgery/Counterfeiting	Fraud	Embezzlement	Stolen Property	Vandalism	Weapons Charges	Prostitution	Sex Offenses	Drug Abuse Violations	Gambling	Offense vs. Family	Driving Under Influence	Liquor Laws	Disorderly Conduct	Vagrancy	All Other Offenses	Curfew and Loitering	Runaways	TOTAL
<10	0	0	0	0	0	0	0	0	0	0	0	0	0	0	0	0	0	0	0	0	0	0	0	0	0	0	0	0	0
10-12	0	0	0	0	0	0	0	0	0	1	0	0	0	0	0	0	0	0	0	0	0	0	0	0	0	0	0	0	1
13-14	0	0	0	0	0	0	0	0	0	0	0	0	0	0	0	0	0	0	0	0	0	0	0	0	0	0	0	0	0
15	0	0	0	0	0	0	0	0	0	0	0	0	0	0	0	0	0	0	0	0	0	0	0	0	0	0	0	0	0
16	0	0	0	0	0	0	0	0	0	2	0	0	0	0	0	0	0	0	0	0	0	0	1	1	0	0	0	0	4
17	0	0	0	0	0	0	0	0	0	0	0	0	0	0	0	0	0	0	0	0	0	1	0	0	0	0	0	0	1
Tot <18	0	0	0	0	0	0	0	0	0	3	0	0	0	0	0	0	0	0	0	0	0	1	1	1	0	0	0	0	6
18	0	0	0	0	0	0	0	0	0	0	0	0	0	0	0	0	0	0	1	0	0	0	0	1	0	1			3
19	0	0	0	1	0	0	0	0	0	0	0	0	0	0	0	0	0	0	0	0	0	1	0	0	0	0			2
20	0	0	0	0	0	0	0	0	0	0	0	0	0	0	0	0	0	0	0	0	0	0	0	0	0	0			0
21	0	0	0	0	0	0	0	0	0	0	0	0	0	0	1	0	0	1	1	0	0	0	0	2	0	0			5
22	0	0	0	0	0	1	1	0	0	0	0	0	0	0	0	0	0	0	0	0	0	0	0	0	0	1			3
23	0	0	0	0	0	0	1	0	0	0	0	0	0	0	0	0	0	0	0	0	0	0	0	0	0	0			1
24	0	0	0	0	0	0	0	0	0	0	0	0	0	0	0	0	0	0	0	0	0	0	0	0	0	0			0
25-29	0	0	0	2	0	0	0	0	0	0	0	0	0	0	0	0	0	0	0	0	0	3	0	0	0	1			6
30-34	0	0	0	0	1	1	2	0	0	0	0	0	0	0	0	0	0	0	2	0	0	0	0	0	0	0			6
35-39	0	0	0	0	0	0	1	0	0	1	0	0	0	0	0	0	0	0	0	0	0	2	0	0	0	1			5
40-44	0	0	0	0	1	0	2	0	0	0	0	1	0	0	1	0	0	0	0	0	0	1	0	0	0	0			6
45-49	0	0	0	0	0	0	0	0	0	2	0	0	0	0	0	0	0	0	0	0	0	2	0	0	0	0			4
50-54	0	0	0	0	0	0	0	0	0	0	0	0	0	0	0	0	0	0	0	0	0	1	0	0	0	0			1
55-59	0	0	0	0	0	0	0	0	0	0	0	0	0	0	0	0	0	0	0	0	0	2	0	0	0	0			2
60-64	0	0	0	0	0	0	0	0	0	2	0	0	0	0	0	0	0	0	0	0	0	0	0	1	0	0			3
65+	0	0	0	0	0	0	0	0	0	0	0	0	0	0	0	0	0	0	0	0	0	0	0	0	0	0			0
Tot 18+	0	0	0	3	2	2	7	0	0	5	0	1	0	0	2	0	0	1	4	0	0	12	0	4	0	4			47
Male	0	0	0	3	1	2	5	0	0	6	0	1	0	0	1	0	0	1	3	0	0	13	1	5	0	4	0	0	46
Female	0	0	0	0	1	0	2	0	0	2	0	0	0	0	1	0	0	0	1	0	0	0	0	0	0	0	0	0	7
White	0	0	0	0	1	0	6	0	0	8	0	1	0	0	2	0	0	1	4	0	0	12	1	5	0	4	0	0	45
Black	0	0	0	1	1	1	0	0	0	0	0	0	0	0	0	0	0	0	0	0	0	1	0	0	0	0	0	0	4
Indian	0	0	0	0	0	0	0	0	0	0	0	0	0	0	0	0	0	0	0	0	0	0	0	0	0	0	0	0	0
Asian	0	0	0	0	0	0	0	0	0	0	0	0	0	0	0	0	0	0	0	0	0	0	0	0	0	0	0	0	0
Unk Race	0	0	0	2	0	1	1	0	0	0	0	0	0	0	0	0	0	0	0	0	0		0	0	0	0	0	0	4
Total	0	0	0	3	2	2	7	0	0	8	0	1	0	0	2	0	0	1	4	0	0	13	1	5	0	4	0	0	53

Offense Statistics for Year 2013 **Agency or Area: Canaan** **Pop: 1,139**

Index Offense	Offenses Number	Offenses Rate[2]	Clearances Number	Clearances Pct.	Value Stolen Total	Value Stolen Average
Murder	0	0.0	0	-----	$0	-----
Rape	0	0.0	0	-----	$0	-----
Robbery	0	0.0	0	-----	$0	-----
Aggravated Assault	1	87.8	1	100.0%	-----	-----
Burglary	10	878.0	7	70.0%	$2,677	$268
Larceny	6	526.8	0	0.0%	$6,594	$1,099
Motor Vehicle Theft	1	87.8	1	100.0%	$10,000	$10,000
Arson	0	0.0	0	-----	$0	-----
Crime Index Total[1]:	**18**	**1,580.3**	**9**	**50.0%**	**$19,271**	**$1,071**

[1] Arson not included **Value Recovered: $11,575**

[2] All rates per 100,000 persons; crime rate of rape per 100,000 females is 0.0

Murder

Victim-Offender Relationship	female	male
Spouse	0	0
Live-In	0	0
Ex-spouse	0	0
Ex-live-in	0	0
Co-procreator	0	0
Parent	0	0
Stepparent	0	0
In-law	0	0
Grandparent	0	0
Child	0	0
Stepchild	0	0
Grandchild	0	0
Sibling	0	0
Other Family	0	0
Boy/Girlfriend	0	0
Homosexual	0	0
Friend	0	0
Child of Partner	0	0
Neighbor	0	0
Employee	0	0
Employer	0	0
Babysittee	0	0
Acquaintance	0	0
Other Known	0	0
Stranger	0	0
Unknown	0	0

Circumstance	
Argument	0
LEOKA	0
Drug Dealing	0
Gangland	0
Juvenile Gang	0
Lover's Quarrel	0
Mercy Killing	0
Other Felony	0
Other	0
Unknown	0

Weapon	
Handgun	0
Rifle	0
Shotgun	0
Other Gun	0
Unspec. Firearm	0
Knife	0
Blunt Object	0
Motor Vehicle	0
Strongarm	0
Poison	0
Explosives	0
Fire	0
Narcotics	0
Asphyxiation	0
Other	0
Unknown	0

Rape	n (clr)*
Completed	0 (0)
Attempted	0 (0)

Aggravated Assault	n (clr)
Firearm	0 (0)
Knife, Cutting Instrument	0 (0)
Other Dangerous Weapon	0 (0)
Strongarm (hands, feet, etc.)	1 (1)

Other Offenses	n (clr)
Negligent Manslaughter	0 (0)
Simple Assault	7 (6)
Officer Killed	0 nc
Officer Assaulted	0 (0)

*n: offense; clr: clearance; nc: not collected.

Robbery	n (clr)	Total Loss	Avg. Loss
Highway/Street	0	$0	$0
Gas Station	0	$0	$0
Convenience Store	0	$0	$0
Bank	0	$0	$0
Other Business	0	$0	$0
Residence	0	$0	$0
Miscellaneous	0	$0	$0
Firearm	0 (0)		
Knife, Sharp Instrument	0 (0)		
Other Dangerous Weapon	0 (0)		
Strongarm (hands, feet, etc.)	0 (0)		

Burglary	n (clr)	Total Loss	Avg. Loss
Residence Night	1	$126	$126
Residence Day	3	$960	$320
Residence Unknown	0	$0	$0
Non-residence Night	1	$500	$500
Non-residence Day	5	$1,091	$218
Non-residence Unknown	0	$0	$0
Forcible Entry	5 (3)		
Unlawful Entry-No Force	5 (4)		
Attempt Forcible Entry	0 (0)		

Larceny	n	Total Loss	Avg. Loss
Pocket-picking	0	$0	$0
Purse-snatching	0	$0	$0
Shoplifting	0	$0	$0
Items from Motor Vehicles	0	$0	$0
MV Parts & Accessories	0	$0	$0
Bicycles	0	$0	$0
Items from Buildings	1	$3,600	$3,600
From Coin-op Machines	0	$0	$0
All Other	5	$2,994	$599
$200 and Over	4	$6,484	$1,621
$50 to $200	2	$110	$55
Under $50	0	$0	$0

Motor Vehicle Theft	n (clr)
Auto	1 (1)
Trucks & Buses	0 (0)
Other Vehicles	0 (0)

Arson	n (clr)	Total Loss	Avg. Loss
Structural	0 (0)	$0	$0
Mobile	0 (0)	$0	$0
Other	0 (0)	$0	$0

Arrest Statistics for Year 2013 **Agency: Canaan**

	Murder	Neg. Manslaughter	Forcible Rape	Robbery	Aggravated Assault	Burglary	Larceny-Theft	Motor Vehicle Theft	Arson	Simple Assault	Forgery/Counterfeiting	Fraud	Embezzlement	Stolen Property	Vandalism	Weapons Charges	Prostitution	Sex Offenses	Drug Abuse Violations	Gambling	Offense vs. Family	Driving Under Influence	Liquor Laws	Disorderly Conduct	Vagrancy	All Other Offenses	Curfew and Loitering	Runaways	TOTAL
<10	0	0	0	0	0	0	0	0	0	1	0	0	0	0	0	0	0	0	0	0	0	0	0	0	0	0	0	0	1
10-12	0	0	0	0	0	0	0	0	0	0	0	0	0	0	0	0	0	0	0	0	0	0	0	0	0	0	0	0	0
13-14	0	0	0	0	0	0	0	0	0	1	0	0	0	0	0	0	0	0	0	0	0	0	0	0	0	0	0	0	1
15	0	0	0	0	0	0	0	0	0	0	0	0	0	0	0	0	0	0	0	0	0	0	0	0	0	0	0	0	0
16	0	0	0	0	0	0	0	0	0	0	0	0	0	0	0	0	0	0	0	0	0	0	0	0	0	0	0	0	0
17	0	0	0	0	1	0	0	0	0	2	0	0	0	0	0	0	0	0	0	0	0	0	0	0	0	0	0	0	3
Tot <18	0	0	0	0	1	0	0	0	0	4	0	0	0	0	0	0	0	0	0	0	0	0	0	0	0	0	0	0	5
18	0	0	0	0	0	0	0	0	0	0	0	0	0	0	0	0	0	0	0	0	0	0	0	0	0	0			0
19	0	0	0	0	0	0	0	0	0	0	0	0	0	0	0	0	0	0	0	0	0	0	0	0	0	0			0
20	0	0	0	0	0	0	0	0	0	0	0	0	0	0	0	0	0	0	0	0	0	0	0	0	0	0			0
21	0	0	0	0	0	0	0	0	0	0	0	0	0	0	0	0	0	0	0	0	0	0	0	0	0	0			0
22	0	0	0	0	0	2	0	0	0	0	0	0	0	0	0	0	0	0	0	0	0	0	0	0	0	0			2
23	0	0	0	0	0	0	0	0	0	0	0	0	0	0	0	0	0	0	0	0	0	0	0	0	0	0			0
24	0	0	0	0	0	0	0	0	0	0	0	0	0	0	0	0	0	0	0	0	0	0	0	0	0	0			0
25-29	0	0	0	0	0	1	0	0	0	0	0	0	0	0	0	0	0	0	0	0	0	1	0	0	0	0			2
30-34	0	0	0	0	0	0	2	0	0	0	0	0	0	0	0	0	0	0	0	0	0	0	0	0	0	0			2
35-39	0	0	0	0	0	2	0	0	0	0	0	0	0	0	0	0	0	0	0	0	0	0	0	0	0	0			2
40-44	0	0	0	0	0	0	0	0	0	0	0	0	0	0	0	0	0	0	0	0	0	0	0	0	0	2			2
45-49	0	0	0	0	0	0	0	0	0	0	0	0	0	0	0	0	0	0	0	0	0	0	0	0	0	0			0
50-54	0	0	0	0	0	0	0	0	0	0	0	0	0	0	0	0	0	0	0	0	0	0	0	0	0	1			1
55-59	0	0	0	0	0	0	0	0	0	0	0	0	0	0	0	0	0	0	0	0	0	1	0	0	0	0			1
60-64	0	0	0	0	0	0	0	0	0	0	0	0	0	0	0	0	0	0	0	0	0	0	0	0	0	0			0
65+	0	0	0	0	0	0	0	0	0	0	0	0	0	0	0	0	0	0	0	0	0	0	0	0	0	0			0
Tot 18+	0	0	0	0	0	5	2	0	0	0	0	0	0	0	0	0	0	0	0	0	0	2	0	0	0	3			12
Male	0	0	0	0	1	5	2	0	0	3	0	0	0	0	0	0	0	0	0	0	0	2	0	0	0	3	0	0	16
Female	0	0	0	0	0	0	0	0	0	1	0	0	0	0	0	0	0	0	0	0	0	0	0	0	0	0	0	0	1
White	0	0	0	0	1	5	2	0	0	4	0	0	0	0	0	0	0	0	0	0	0	2	0	0	0	3	0	0	17
Black	0	0	0	0	0	0	0	0	0	0	0	0	0	0	0	0	0	0	0	0	0	0	0	0	0	0	0	0	0
Indian	0	0	0	0	0	0	0	0	0	0	0	0	0	0	0	0	0	0	0	0	0	0	0	0	0	0	0	0	0
Asian	0	0	0	0	0	0	0	0	0	0	0	0	0	0	0	0	0	0	0	0	0	0	0	0	0	0	0	0	0
Unk Race	0	0	0	0	0	0	0	0	0	0	0	0	0	0	0	0	0	0	0	0	0		0	0	0	0	0	0	
Total	0	0	0	0	1	5	2	0	0	4	0	0	0	0	0	0	0	0	0	0	0	2	0	0	0	3	0	0	17

Offense Statistics for Year 2013 **Agency or Area: Canterbury** **Pop: 4,953**

Index Offense	Offenses Number	Offenses Rate[2]	Clearances Number	Clearances Pct.	Value Stolen Total	Value Stolen Average
Murder	0	0.0	0	-----	$0	-----
Rape	0	0.0	1	-----	$0	-----
Robbery	1	20.2	1	100.0%	$1	$1
Aggravated Assault	0	0.0	0	-----	-----	-----
Burglary	20	403.8	4	20.0%	$47,060	$2,353
Larceny	16	323.0	4	25.0%	$36,329	$2,271
Motor Vehicle Theft	1	20.2	1	100.0%	$2,500	$2,500
Arson	0	0.0	0	-----	$0	-----
Crime Index Total[1]:	**38**	**767.2**	**11**	**28.9%**	**$85,890**	**$2,260**

[1] Arson not included **Value Recovered: $406**

[2] All rates per 100,000 persons; crime rate of rape per 100,000 females is 0.0

Murder

Victim-Offender Relationship	female	male
Spouse	0	0
Live-In	0	0
Ex-spouse	0	0
Ex-live-in	0	0
Co-procreator	0	0
Parent	0	0
Stepparent	0	0
In-law	0	0
Grandparent	0	0
Child	0	0
Stepchild	0	0
Grandchild	0	0
Sibling	0	0
Other Family	0	0
Boy/Girlfriend	0	0
Homosexual	0	0
Friend	0	0
Child of Partner	0	0
Neighbor	0	0
Employee	0	0
Employer	0	0
Babysittee	0	0
Acquaintance	0	0
Other Known	0	0
Stranger	0	0
Unknown	0	0

Circumstance	
Argument	0
LEOKA	0
Drug Dealing	0
Gangland	0
Juvenile Gang	0
Lover's Quarrel	0
Mercy Killing	0
Other Felony	0
Other	0
Unknown	0

Weapon	
Handgun	0
Rifle	0
Shotgun	0
Other Gun	0
Unspec. Firearm	0
Knife	0
Blunt Object	0
Motor Vehicle	0
Strongarm	0
Poison	0
Explosives	0
Fire	0
Narcotics	0
Asphyxiation	0
Other	0
Unknown	0

Rape	n (clr)*
Completed	0 (1)
Attempted	0 (0)

Aggravated Assault	n (clr)
Firearm	0 (0)
Knife, Cutting Instrument	0 (0)
Other Dangerous Weapon	0 (0)
Strongarm (hands, feet, etc.)	0 (0)

Other Offenses	n (clr)
Negligent Manslaughter	0 (0)
Simple Assault	10 (6)
Officer Killed	0 nc
Officer Assaulted	0 (0)

*n: offense; clr: clearance; nc: not collected.

Robbery	n (clr)	Total Loss	Avg. Loss
Highway/Street	0	$0	$0
Gas Station	0	$0	$0
Convenience Store	0	$0	$0
Bank	0	$0	$0
Other Business	0	$0	$0
Residence	0	$0	$0
Miscellaneous	1	$1	$1
Firearm	0 (0)		
Knife, Sharp Instrument	0 (0)		
Other Dangerous Weapon	0 (0)		
Strongarm (hands, feet, etc.)	1 (1)		

Burglary	n (clr)	Total Loss	Avg. Loss
Residence Night	2	$2,700	$1,350
Residence Day	16	$35,560	$2,223
Residence Unknown	0	$0	$0
Non-residence Night	0	$0	$0
Non-residence Day	2	$8,800	$4,400
Non-residence Unknown	0	$0	$0
Forcible Entry	14 (3)		
Unlawful Entry-No Force	6 (1)		
Attempt Forcible Entry	0 (0)		

Larceny	n	Total Loss	Avg. Loss
Pocket-picking	0	$0	$0
Purse-snatching	0	$0	$0
Shoplifting	0	$0	$0
Items from Motor Vehicles	0	$0	$0
MV Parts & Accessories	0	$0	$0
Bicycles	0	$0	$0
Items from Buildings	2	$6,050	$3,025
From Coin-op Machines	0	$0	$0
All Other	14	$30,279	$2,163
$200 and Over	14	$36,123	$2,580
$50 to $200	2	$206	$103
Under $50	0	$0	$0

Motor Vehicle Theft	n (clr)
Auto	0 (0)
Trucks & Buses	1 (1)
Other Vehicles	0 (0)

Arson	n (clr)	Total Loss	Avg. Loss
Structural	0 (0)	$0	$0
Mobile	0 (0)	$0	$0
Other	0 (0)	$0	$0

Arrest Statistics for Year 2013 **Agency: Canterbury**

	Murder	Neg. Manslaughter	Forcible Rape	Robbery	Aggravated Assault	Burglary	Larceny-Theft	Motor Vehicle Theft	Arson	Simple Assault	Forgery/Counterfeiting	Fraud	Embezzlement	Stolen Property	Vandalism	Weapons Charges	Prostitution	Sex Offenses	Drug Abuse Violations	Gambling	Offense vs. Family	Driving Under Influence	Liquor Laws	Disorderly Conduct	Vagrancy	All Other Offenses	Curfew and Loitering	Runaways	TOTAL
<10	0	0	0	0	0	0	0	0	0	0	0	0	0	0	0	0	0	0	0	0	0	0	0	0	0	0	0	0	0
10-12	0	0	0	0	0	0	0	0	0	0	0	0	0	0	0	0	0	0	0	0	0	0	0	0	0	0	0	0	0
13-14	0	0	0	0	0	0	0	0	0	1	0	0	0	0	0	0	0	0	0	0	0	0	0	0	0	0	0	0	1
15	0	0	0	0	0	3	0	0	0	0	0	0	0	0	0	0	0	0	0	0	0	0	0	0	0	1	0	0	4
16	0	0	0	0	0	1	0	0	0	0	0	0	0	0	0	0	0	0	0	0	0	0	1	1	0	0	0	0	3
17	0	0	0	0	0	0	0	0	0	2	0	0	0	0	0	0	0	0	1	0	0	0	0	0	0	0	0	0	3
Tot <18	0	0	0	0	0	4	0	0	0	3	0	0	0	0	0	0	0	0	1	0	0	0	1	1	0	1	0	0	11
18	0	0	0	1	0	0	0	0	0	0	0	0	0	0	0	0	0	0	0	0	0	0	0	0	0	2			3
19	0	0	0	2	0	0	0	0	0	0	0	0	0	0	0	0	0	0	0	0	0	0	0	0	0	0			2
20	0	0	0	0	0	0	0	0	0	0	0	0	0	0	0	0	0	0	0	0	0	0	0	0	0	0			0
21	0	0	0	0	0	0	0	0	0	0	0	0	0	0	0	0	0	0	0	0	0	0	0	0	0	1			1
22	0	0	0	0	0	0	0	0	0	0	0	0	0	0	0	0	0	0	0	0	0	1	0	0	0	2			3
23	0	0	0	0	0	0	0	0	0	0	0	0	0	0	0	0	0	0	2	0	1	0	0	0	0	1			4
24	0	0	0	0	0	0	2	0	0	0	0	0	0	0	0	0	0	0	0	0	0	0	0	0	0	0			2
25-29	0	0	0	2	0	0	1	0	0	1	0	0	0	0	1	0	0	0	0	0	0	2	0	0	0	2			9
30-34	0	0	0	0	0	0	1	0	0	0	0	1	0	0	0	0	0	0	0	0	0	0	0	0	0	1			3
35-39	0	0	0	0	0	1	0	0	0	0	0	0	0	0	0	0	0	0	0	0	0	1	0	0	0	0			2
40-44	0	0	0	0	0	1	0	0	0	0	0	0	0	0	0	0	0	0	2	0	0	0	0	0	0	1			4
45-49	0	0	0	0	0	0	0	0	0	0	0	1	0	0	0	0	0	0	0	0	1	1	0	0	0	2			5
50-54	0	0	0	0	0	0	1	0	0	1	0	0	0	0	0	0	0	0	0	0	0	1	0	1	0	0			4
55-59	0	0	0	0	0	0	0	0	0	0	0	0	0	0	0	0	0	0	0	0	0	1	0	0	0	0			1
60-64	0	0	0	0	0	0	0	0	0	0	0	0	0	0	0	0	0	0	0	0	0	1	0	0	0	0			1
65+	0	0	1	0	0	0	0	0	0	0	0	0	0	0	0	0	0	0	0	0	0	2	0	0	0	1			4
Tot 18+	0	0	1	5	0	2	5	0	0	2	0	2	0	0	1	0	0	0	4	0	2	10	0	1	0	13			48
Male	0	0	1	3	0	6	2	0	0	5	0	0	0	0	1	0	0	0	5	0	1	8	1	2	0	11	0	0	46
Female	0	0	0	2	0	0	3	0	0	0	0	2	0	0	0	0	0	0	0	0	1	2	0	0	0	3	0	0	13
White	0	0	1	3	0	6	5	0	0	5	0	2	0	0	1	0	0	0	5	0	2	9	1	2	0	13	0	0	55
Black	0	0	0	0	0	0	0	0	0	0	0	0	0	0	0	0	0	0	0	0	0	0	0	0	0	1	0	0	1
Indian	0	0	0	0	0	0	0	0	0	0	0	0	0	0	0	0	0	0	0	0	0	0	0	0	0	0	0	0	0
Asian	0	0	0	0	0	0	0	0	0	0	0	0	0	0	0	0	0	0	0	0	0	0	0	0	0	0	0	0	0
Unk Race	0	0	0	2	0	0	0	0	0	0	0	0	0	0	0	0	0	0	0	0	0	1	0	0	0	0	0	0	3
Total	0	0	1	5	0	6	5	0	0	5	0	2	0	0	1	0	0	0	5	0	2	10	1	2	0	14	0	0	59

Offense Statistics for Year 2013 **Agency or Area: Canton** **Pop: 9,330**

Index Offense	Offenses Number	Offenses Rate[2]	Clearances Number	Clearances Pct.	Value Stolen Total	Value Stolen Average
Murder	0	0.0	0	-----	$0	-----
Rape	1	10.7	0	0.0%	$0	$0
Robbery	1	10.7	1	100.0%	$1	$1
Aggravated Assault	0	0.0	0	-----	-----	-----
Burglary	16	171.5	3	18.8%	$39,676	$2,480
Larceny	56	600.2	18	32.1%	$113,933	$2,035
Motor Vehicle Theft	1	10.7	6	600.0%	$2,500	$2,500
Arson	0	0.0	0	-----	$0	-----
Crime Index Total[1]:	**75**	**803.9**	**28**	**37.3%**	**$156,110**	**$2,081**

[1] Arson not included **Value Recovered: $11,073**

[2] All rates per 100,000 persons; crime rate of rape per 100,000 females is 20.8

Murder – Victim-Offender Relationship	female	male
Spouse	0	0
Live-In	0	0
Ex-spouse	0	0
Ex-live-in	0	0
Co-procreator	0	0
Parent	0	0
Stepparent	0	0
In-law	0	0
Grandparent	0	0
Child	0	0
Stepchild	0	0
Grandchild	0	0
Sibling	0	0
Other Family	0	0
Boy/Girlfriend	0	0
Homosexual	0	0
Friend	0	0
Child of Partner	0	0
Neighbor	0	0
Employee	0	0
Employer	0	0
Babysittee	0	0
Acquaintance	0	0
Other Known	0	0
Stranger	0	0
Unknown	0	0

Murder – Circumstance	
Argument	0
LEOKA	0
Drug Dealing	0
Gangland	0
Juvenile Gang	0
Lover's Quarrel	0
Mercy Killing	0
Other Felony	0
Other	0
Unknown	0

Murder – Weapon	
Handgun	0
Rifle	0
Shotgun	0
Other Gun	0
Unspec. Firearm	0
Knife	0
Blunt Object	0
Motor Vehicle	0
Strongarm	0
Poison	0
Explosives	0
Fire	0
Narcotics	0
Asphyxiation	0
Other	0
Unknown	0

Rape	n (clr)*
Completed	1 (0)
Attempted	0 (0)

Aggravated Assault	n (clr)
Firearm	0 (0)
Knife, Cutting Instrument	0 (0)
Other Dangerous Weapon	0 (0)
Strongarm (hands, feet, etc.)	0 (0)

Other Offenses	n (clr)
Negligent Manslaughter	0 (0)
Simple Assault	9 (2)
Officer Killed	0 nc
Officer Assaulted	0 (0)

*n: offense; clr: clearance; nc: not collected.

Robbery	n (clr)	Total Loss	Avg. Loss
Highway/Street	0	$0	$0
Gas Station	0	$0	$0
Convenience Store	0	$0	$0
Bank	0	$0	$0
Other Business	1	$1	$1
Residence	0	$0	$0
Miscellaneous	0	$0	$0
Firearm	0 (0)		
Knife, Sharp Instrument	0 (0)		
Other Dangerous Weapon	0 (0)		
Strongarm (hands, feet, etc.)	1 (1)		

Burglary	n (clr)	Total Loss	Avg. Loss
Residence Night	2	$1	$1
Residence Day	9	$34,698	$3,855
Residence Unknown	0	$0	$0
Non-residence Night	2	$1,302	$651
Non-residence Day	3	$3,675	$1,225
Non-residence Unknown	0	$0	$0
Forcible Entry	4 (2)		
Unlawful Entry-No Force	9 (1)		
Attempt Forcible Entry	3 (0)		

Larceny	n	Total Loss	Avg. Loss
Pocket-picking	0	$0	$0
Purse-snatching	0	$0	$0
Shoplifting	21	$6,475	$308
Items from Motor Vehicles	7	$2,107	$301
MV Parts & Accessories	5	$84,183	$16,837
Bicycles	0	$0	$0
Items from Buildings	3	$2,755	$918
From Coin-op Machines	0	$0	$0
All Other	20	$18,413	$921
$200 and Over	31	$112,261	$3,621
$50 to $200	14	$1,662	$119
Under $50	11	$10	$1

Motor Vehicle Theft	n (clr)
Auto	1 (6)
Trucks & Buses	0 (0)
Other Vehicles	0 (0)

Arson	n (clr)	Total Loss	Avg. Loss
Structural	0 (0)	$0	$0
Mobile	0 (0)	$0	$0
Other	0 (0)	$0	$0

Arrest Statistics for Year 2013 **Agency: Canton**

	Murder	Neg. Manslaughter	Forcible Rape	Robbery	Aggravated Assault	Burglary	Larceny-Theft	Motor Vehicle Theft	Arson	Simple Assault	Forgery/Counterfeiting	Fraud	Embezzlement	Stolen Property	Vandalism	Weapons Charges	Prostitution	Sex Offenses	Drug Abuse Violations	Gambling	Offense vs. Family	Driving Under Influence	Liquor Laws	Disorderly Conduct	Vagrancy	All Other Offenses	Curfew and Loitering	Runaways	TOTAL
<10	0	0	0	0	0	0	0	0	0	0	0	0	0	0	0	0	0	0	0	0	0	0	0	0	0	0	0	0	0
10-12	0	0	0	0	0	0	0	0	0	0	0	0	0	0	0	0	0	0	0	0	0	0	0	0	0	0	0	0	0
13-14	0	0	0	0	0	0	0	0	0	0	0	0	0	0	0	0	0	0	0	0	0	0	0	0	0	0	0	0	0
15	0	0	0	0	0	0	1	0	0	0	0	0	0	0	0	0	0	0	0	0	0	0	0	1	0	0	0	0	2
16	0	0	0	0	0	0	1	0	0	0	0	0	0	0	0	0	0	0	2	0	0	0	0	0	0	2	0	0	5
17	0	0	0	0	0	0	3	0	0	0	0	0	0	0	0	0	0	0	1	0	0	1	0	0	0	1	0	0	6
Tot <18	0	0	0	0	0	0	5	0	0	0	0	0	0	0	0	0	0	0	3	0	0	1	0	1	0	3	0	0	13
18	0	0	0	0	0	0	1	0	0	0	0	0	0	0	0	0	0	1	1	0	0	0	0	0	0	2			5
19	0	0	0	0	0	0	0	0	0	0	0	0	0	0	0	0	0	0	0	0	0	3	0	3	0	0			6
20	0	0	0	0	0	0	1	0	0	0	0	0	0	0	0	0	0	0	0	0	0	0	0	1	0	1			3
21	0	0	0	0	0	0	1	0	0	0	0	0	0	0	0	0	0	0	0	0	0	3	0	0	0	0			4
22	0	0	0	1	0	0	0	0	0	1	0	0	0	0	0	0	0	0	0	0	0	3	0	1	0	1			7
23	0	0	0	0	0	0	0	0	0	0	0	0	0	0	0	0	0	0	0	0	0	1	0	1	0	1			3
24	0	0	0	0	0	2	0	0	0	0	0	0	0	0	0	0	0	0	0	0	0	3	0	0	0	0			5
25-29	0	0	0	0	0	1	3	0	0	0	0	0	0	0	0	0	0	0	0	0	2	12	0	5	0	3			26
30-34	0	0	0	0	0	0	2	0	0	0	0	0	0	0	0	0	0	0	0	0	2	3	0	3	0	3			13
35-39	0	0	0	0	0	0	3	0	0	0	0	0	0	0	1	0	0	0	0	0	0	1	0	2	0	0			7
40-44	0	0	0	0	0	0	5	1	0	0	1	0	0	0	0	0	0	0	0	0	0	1	0	1	0	3			12
45-49	0	0	0	0	0	0	0	0	0	0	0	0	0	0	0	0	0	0	0	0	0	0	0	1	0	1			2
50-54	0	0	0	0	0	0	1	0	0	1	1	0	0	0	0	0	0	0	0	0	0	3	0	1	0	0			7
55-59	0	0	0	0	0	0	0	0	0	0	0	0	0	0	0	0	0	0	0	0	0	5	0	2	0	1			8
60-64	0	0	0	0	0	0	0	0	0	0	0	0	0	0	0	0	0	0	0	0	0	2	0	3	0	1			6
65+	0	0	0	0	0	0	0	0	0	0	0	0	0	0	0	0	0	0	0	0	0	1	0	0	0	0			1
Tot 18+	0	0	0	1	0	3	17	1	0	2	2	0	0	0	1	0	0	1	1	0	4	41	0	24	0	17			115
Male	0	0	0	1	0	3	9	1	0	2	2	0	0	0	1	0	0	1	4	0	2	32	0	18	0	15	0	0	91
Female	0	0	0	0	0	0	13	0	0	0	0	0	0	0	0	0	0	0	0	0	2	10	0	7	0	5	0	0	37
White	0	0	0	1	0	3	21	1	0	2	2	0	0	0	1	0	0	1	3	0	3	38	0	25	0	17	0	0	118
Black	0	0	0	0	0	0	0	0	0	0	0	0	0	0	0	0	0	0	0	0	0	1	0	0	0	3	0	0	4
Indian	0	0	0	0	0	0	0	0	0	0	0	0	0	0	0	0	0	0	0	0	0	0	0	0	0	0	0	0	0
Asian	0	0	0	0	0	0	0	0	0	0	0	0	0	0	0	0	0	0	0	0	0	0	0	0	0	0	0	0	0
Unk Race	0	0	0	0	0	0	1	0	0	0	0	0	0	0	0	0	0	0	1	0	1	3	0	0	0	0	0	0	6
Total	0	0	0	1	0	3	22	1	0	2	2	0	0	0	1	0	0	1	4	0	4	42	0	25	0	20	0	0	128

Offense Statistics for Year 2013 **Agency or Area: Chaplin** **Pop: 2,372**

Index Offense	Offenses Number	Offenses Rate[2]	Clearances Number	Clearances Pct.	Value Stolen Total	Value Stolen Average
Murder	0	0.0	0	-----	$0	-----
Rape	0	0.0	0	-----	$0	-----
Robbery	0	0.0	0	-----	$0	-----
Aggravated Assault	2	84.3	0	0.0%	-----	-----
Burglary	5	210.8	0	0.0%	$25,960	$5,192
Larceny	7	295.1	1	14.3%	$12,332	$1,762
Motor Vehicle Theft	0	0.0	0	-----	$0	-----
Arson	0	0.0	0	-----	$0	-----
Crime Index Total[1]:	**14**	**590.2**	**1**	**7.1%**	**$38,292**	**$2,735**

[1] Arson not included **Value Recovered: $0**

[2] All rates per 100,000 persons; crime rate of rape per 100,000 females is 0.0

Murder

Victim-Offender Relationship	female	male
Spouse	0	0
Live-In	0	0
Ex-spouse	0	0
Ex-live-in	0	0
Co-procreator	0	0
Parent	0	0
Stepparent	0	0
In-law	0	0
Grandparent	0	0
Child	0	0
Stepchild	0	0
Grandchild	0	0
Sibling	0	0
Other Family	0	0
Boy/Girlfriend	0	0
Homosexual	0	0
Friend	0	0
Child of Partner	0	0
Neighbor	0	0
Employee	0	0
Employer	0	0
Babysittee	0	0
Acquaintance	0	0
Other Known	0	0
Stranger	0	0
Unknown	0	0

Circumstance	
Argument	0
LEOKA	0
Drug Dealing	0
Gangland	0
Juvenile Gang	0
Lover's Quarrel	0
Mercy Killing	0
Other Felony	0
Other	0
Unknown	0

Weapon	
Handgun	0
Rifle	0
Shotgun	0
Other Gun	0
Unspec. Firearm	0
Knife	0
Blunt Object	0
Motor Vehicle	0
Strongarm	0
Poison	0
Explosives	0
Fire	0
Narcotics	0
Asphyxiation	0
Other	0
Unknown	0

Rape	n (clr)*
Completed	0 (0)
Attempted	0 (0)

Aggravated Assault	n (clr)
Firearm	0 (0)
Knife, Cutting Instrument	0 (0)
Other Dangerous Weapon	0 (0)
Strongarm (hands, feet, etc.)	2 (0)

Other Offenses	n (clr)
Negligent Manslaughter	0 (0)
Simple Assault	16 (9)
Officer Killed	0 nc
Officer Assaulted	0 (0)

*n: offense; clr: clearance; nc: not collected.

Robbery	n (clr)	Total Loss	Avg. Loss
Highway/Street	0	$0	$0
Gas Station	0	$0	$0
Convenience Store	0	$0	$0
Bank	0	$0	$0
Other Business	0	$0	$0
Residence	0	$0	$0
Miscellaneous	0	$0	$0
Firearm	0 (0)		
Knife, Sharp Instrument	0 (0)		
Other Dangerous Weapon	0 (0)		
Strongarm (hands, feet, etc.)	0 (0)		

Burglary	n (clr)	Total Loss	Avg. Loss
Residence Night	1	$2,635	$2,635
Residence Day	2	$22,420	$11,210
Residence Unknown	0	$0	$0
Non-residence Night	2	$905	$453
Non-residence Day	0	$0	$0
Non-residence Unknown	0	$0	$0
Forcible Entry	2 (0)		
Unlawful Entry-No Force	2 (0)		
Attempt Forcible Entry	1 (0)		

Larceny	n	Total Loss	Avg. Loss
Pocket-picking	0	$0	$0
Purse-snatching	0	$0	$0
Shoplifting	0	$0	$0
Items from Motor Vehicles	1	$380	$380
MV Parts & Accessories	0	$0	$0
Bicycles	0	$0	$0
Items from Buildings	2	$1,375	$688
From Coin-op Machines	0	$0	$0
All Other	4	$10,577	$2,644
$200 and Over	5	$12,305	$2,461
$50 to $200	0	$0	$0
Under $50	2	$27	$14

Motor Vehicle Theft	n (clr)
Auto	0 (0)
Trucks & Buses	0 (0)
Other Vehicles	0 (0)

Arson	n (clr)	Total Loss	Avg. Loss
Structural	0 (0)	$0	$0
Mobile	0 (0)	$0	$0
Other	0 (0)	$0	$0

Arrest Statistics for Year 2013 **Agency: Chaplin**

	Murder	Neg. Manslaughter	Forcible Rape	Robbery	Aggravated Assault	Burglary	Larceny-Theft	Motor Vehicle Theft	Arson	Simple Assault	Forgery/Counterfeiting	Fraud	Embezzlement	Stolen Property	Vandalism	Weapons Charges	Prostitution	Sex Offenses	Drug Abuse Violations	Gambling	Offense vs. Family	Driving Under Influence	Liquor Laws	Disorderly Conduct	Vagrancy	All Other Offenses	Curfew and Loitering	Runaways	TOTAL
<10	0	0	0	0	0	0	0	0	0	0	0	0	0	0	0	0	0	0	0	0	0	0	0	0	0	0	0	0	0
10-12	0	0	0	0	0	0	0	0	0	0	0	0	0	0	0	0	0	0	0	0	0	0	0	0	0	0	0	0	0
13-14	0	0	0	0	0	0	0	0	0	0	0	0	0	0	0	0	0	0	0	0	0	0	0	0	0	0	0	0	0
15	0	0	0	0	0	0	0	0	0	0	0	0	0	0	0	0	0	0	0	0	0	0	0	0	0	0	0	0	0
16	0	0	0	0	0	0	0	0	0	0	0	0	0	0	0	0	0	0	0	0	0	0	0	0	0	0	0	0	0
17	0	0	0	0	0	0	0	0	0	0	0	0	0	0	0	0	0	0	0	0	0	0	0	0	0	0	0	0	0
Tot <18	0	0	0	0	0	0	0	0	0	0	0	0	0	0	0	0	0	0	0	0	0	0	0	0	0	0	0	0	0
18	0	0	0	0	0	0	0	0	0	0	0	0	0	0	0	0	0	0	0	0	0	0	0	0	0	0			0
19	0	0	0	0	0	0	0	0	0	0	0	0	0	0	0	0	0	0	0	0	0	0	0	0	0	0			0
20	0	0	0	0	0	0	0	0	0	0	0	0	0	0	0	0	0	0	0	0	0	0	0	0	0	0			0
21	0	0	0	0	0	0	1	0	0	0	0	0	0	0	0	0	0	0	1	0	0	0	0	0	0	0			2
22	0	0	0	0	0	0	0	0	0	0	0	0	0	0	0	0	0	0	0	0	0	0	0	0	0	0			0
23	0	0	0	0	0	0	0	0	0	0	0	0	0	0	0	0	0	0	1	0	0	1	0	0	0	0			2
24	0	0	0	0	0	0	0	0	0	0	0	0	0	0	0	0	0	0	0	0	0	0	0	0	0	0			0
25-29	0	0	0	0	0	0	0	0	0	1	0	0	0	0	0	0	0	1	0	0	0	1	0	0	0	2			5
30-34	0	0	0	0	0	0	0	0	0	2	0	0	0	0	0	0	0	0	0	0	1	1	0	0	0	2			6
35-39	0	0	0	0	0	0	0	0	0	0	0	0	0	0	0	0	0	0	0	0	0	0	0	1	0	0			1
40-44	0	0	0	0	0	0	0	0	0	3	0	0	0	0	0	0	0	0	0	0	0	2	0	0	0	1			6
45-49	0	0	0	0	0	0	0	0	0	0	0	0	0	0	0	0	0	1	0	0	0	1	0	0	0	1			3
50-54	0	0	0	0	0	0	0	0	0	1	0	0	0	0	0	0	0	0	0	0	0	0	0	0	0	1			2
55-59	0	0	0	0	0	0	0	0	0	0	0	0	0	0	0	0	0	1	0	0	0	0	0	0	0	0			1
60-64	0	0	0	0	0	0	0	0	0	0	0	0	0	0	0	0	0	0	0	0	0	0	0	0	0	0			0
65+	0	0	0	0	0	0	0	0	0	0	0	0	0	0	0	0	0	0	0	0	0	0	0	0	0	0			0
Tot 18+	0	0	0	0	0	0	1	0	0	7	0	0	0	0	0	0	0	3	2	0	1	6	0	1	0	7			28
Male	0	0	0	0	0	0	1	0	0	5	0	0	0	0	0	0	0	3	2	0	0	6	0	1	0	6	0	0	24
Female	0	0	0	0	0	0	0	0	0	2	0	0	0	0	0	0	0	0	0	0	1	0	0	0	0	1	0	0	4
White	0	0	0	0	0	0	1	0	0	7	0	0	0	0	0	0	0	2	2	0	1	5	0	1	0	7	0	0	26
Black	0	0	0	0	0	0	0	0	0	0	0	0	0	0	0	0	0	0	0	0	0	1	0	0	0	0	0	0	1
Indian	0	0	0	0	0	0	0	0	0	0	0	0	0	0	0	0	0	0	0	0	0	0	0	0	0	0	0	0	0
Asian	0	0	0	0	0	0	0	0	0	0	0	0	0	0	0	0	0	0	0	0	0	0	0	0	0	0	0	0	0
Unk Race	0	0	0	0	0	0	0	0	0	0	0	0	0	0	0	0	0	1	0	0	0		0	0	0	0	0	0	1
Total	0	0	0	0	0	0	1	0	0	7	0	0	0	0	0	0	0	3	2	0	1	6	0	1	0	7	0	0	28

Offense Statistics for Year 2013 **Agency or Area: Cheshire** **Pop: 30,128**

Index Offense	Offenses Number	Offenses Rate[2]	Clearances Number	Clearances Pct.	Value Stolen Total	Value Stolen Average
Murder	0	0.0	0	-----	$0	-----
Rape	0	0.0	0	-----	$0	-----
Robbery	1	3.3	1	100.0%	$1	$1
Aggravated Assault	1	3.3	1	100.0%	-----	-----
Burglary	27	89.6	6	22.2%	$109,903	$4,070
Larceny	172	570.9	56	32.6%	$195,756	$1,138
Motor Vehicle Theft	9	29.9	3	33.3%	$100,943	$11,216
Arson	1	3.3	0	0.0%	$140,000	$140,000
Crime Index Total[1]:	**210**	**697.0**	**67**	**31.9%**	**$406,603**	**$1,936**

[1] Arson not included **Value Recovered: $43,285**

[2] All rates per 100,000 persons; crime rate of rape per 100,000 females is 0.0

Murder

Victim-Offender Relationship	female	male
Spouse	0	0
Live-In	0	0
Ex-spouse	0	0
Ex-live-in	0	0
Co-procreator	0	0
Parent	0	0
Stepparent	0	0
In-law	0	0
Grandparent	0	0
Child	0	0
Stepchild	0	0
Grandchild	0	0
Sibling	0	0
Other Family	0	0
Boy/Girlfriend	0	0
Homosexual	0	0
Friend	0	0
Child of Partner	0	0
Neighbor	0	0
Employee	0	0
Employer	0	0
Babysittee	0	0
Acquaintance	0	0
Other Known	0	0
Stranger	0	0
Unknown	0	0

Circumstance	
Argument	0
LEOKA	0
Drug Dealing	0
Gangland	0
Juvenile Gang	0
Lover's Quarrel	0
Mercy Killing	0
Other Felony	0
Other	0
Unknown	0

Weapon	
Handgun	0
Rifle	0
Shotgun	0
Other Gun	0
Unspec. Firearm	0
Knife	0
Blunt Object	0
Motor Vehicle	0
Strongarm	0
Poison	0
Explosives	0
Fire	0
Narcotics	0
Asphyxiation	0
Other	0
Unknown	0

Rape	n (clr)*
Completed	*0 (0)*
Attempted	*0 (0)*

Aggravated Assault	n (clr)
Firearm	*0 (0)*
Knife, Cutting Instrument	*0 (0)*
Other Dangerous Weapon	*0 (0)*
Strongarm (hands, feet, etc.)	1 (1)

Other Offenses	n (clr)
Negligent Manslaughter	*0 (0)*
Simple Assault	86 (45)
Officer Killed	*0* nc
Officer Assaulted	1 *(0)*

*n: offense; clr: clearance; nc: not collected.

Robbery	n (clr)	Total Loss	Avg. Loss
Highway/Street	1	$1	$1
Gas Station	*0*	*$0*	*$0*
Convenience Store	*0*	*$0*	*$0*
Bank	*0*	*$0*	*$0*
Other Business	*0*	*$0*	*$0*
Residence	*0*	*$0*	*$0*
Miscellaneous	*0*	*$0*	*$0*
Firearm	*0 (0)*		
Knife, Sharp Instrument	*0 (0)*		
Other Dangerous Weapon	*0 (0)*		
Strongarm (hands, feet, etc.)	1 (1)		

Burglary	n (clr)	Total Loss	Avg. Loss
Residence Night	3	$30,636	$10,212
Residence Day	8	$35,534	$4,442
Residence Unknown	*0*	*$0*	*$0*
Non-residence Night	9	$5,660	$629
Non-residence Day	7	$38,073	$5,439
Non-residence Unknown	*0*	*$0*	*$0*
Forcible Entry	16 (3)		
Unlawful Entry-No Force	9 (1)		
Attempt Forcible Entry	2 (2)		

Larceny	n	Total Loss	Avg. Loss
Pocket-picking	*0*	*$0*	*$0*
Purse-snatching	*0*	*$0*	*$0*
Shoplifting	22	$4,656	$212
Items from Motor Vehicles	33	$20,950	$635
MV Parts & Accessories	22	$31,872	$1,449
Bicycles	*0*	*$0*	*$0*
Items from Buildings	17	$23,662	$1,392
From Coin-op Machines	*0*	*$0*	*$0*
All Other	78	$114,616	$1,469
$200 and Over	105	$192,019	$1,829
$50 to $200	31	$3,345	$108
Under $50	36	$392	$11

Motor Vehicle Theft	n (clr)
Auto	5 (3)
Trucks & Buses	1 (0)
Other Vehicles	3 (0)

Arson	n (clr)	Total Loss	Avg. Loss
Structural	1 (0)	$140,000	$140,000
Mobile	*0 (0)*	*$0*	*$0*
Other	*0 (0)*	*$0*	*$0*

Arrest Statistics for Year 2013 **Agency: Cheshire**

	Murder	Neg. Manslaughter	Forcible Rape	Robbery	Aggravated Assault	Burglary	Larceny-Theft	Motor Vehicle Theft	Arson	Simple Assault	Forgery/Counterfeiting	Fraud	Embezzlement	Stolen Property	Vandalism	Weapons Charges	Prostitution	Sex Offenses	Drug Abuse Violations	Gambling	Offense vs. Family	Driving Under Influence	Liquor Laws	Disorderly Conduct	Vagrancy	All Other Offenses	Curfew and Loitering	Runaways	TOTAL
<10	0	0	0	0	0	0	0	0	0	0	0	0	0	0	0	0	0	0	0	0	0	0	0	0	0	0	0	0	0
10-12	0	0	0	0	0	0	0	0	0	0	0	0	0	0	0	0	0	0	0	0	0	0	0	1	0	0	0	0	1
13-14	0	0	0	0	0	0	2	0	0	2	0	0	0	0	0	0	0	1	0	0	0	0	0	2	0	1	0	0	8
15	0	0	0	0	0	0	1	1	0	2	0	0	0	0	0	0	0	0	1	0	0	0	1	2	0	0	0	0	8
16	0	0	0	0	0	0	0	1	0	2	0	0	0	0	0	0	0	0	0	0	0	0	1	0	0	3	0	0	7
17	0	0	0	0	0	0	0	0	0	1	0	0	0	0	0	0	0	0	1	0	0	0	1	3	0	1	0	0	7
Tot <18	0	0	0	0	0	0	3	2	0	7	0	0	0	0	0	0	0	1	2	0	0	0	3	8	0	5	0	0	31
18	0	0	0	0	0	3	1	0	0	0	0	1	0	0	1	0	0	0	0	0	0	4	5	1	0	0			16
19	0	0	0	0	0	1	9	0	0	1	1	1	0	0	1	0	0	0	0	0	0	1	14	3	0	5			37
20	0	0	0	0	0	2	6	0	0	2	0	0	0	0	0	0	0	0	1	0	0	2	0	2	0	6			21
21	0	0	0	0	0	0	2	0	0	0	0	0	0	0	0	0	0	0	1	0	0	2	0	1	0	1			7
22	0	0	0	0	0	0	1	0	0	0	1	1	0	0	0	0	0	0	1	0	0	1	1	3	0	2			11
23	0	0	0	0	0	1	2	0	0	1	0	0	0	0	0	0	0	0	3	0	0	3	0	2	0	2			14
24	0	0	0	0	0	0	1	0	0	2	0	0	0	0	0	0	0	0	0	0	0	3	0	1	0	4			11
25-29	0	0	0	0	0	0	3	0	0	3	1	1	0	0	5	0	0	0	1	0	0	9	0	1	0	13			37
30-34	0	0	0	0	0	0	4	0	0	4	1	0	0	0	1	0	0	0	2	0	0	7	0	4	0	4			27
35-39	0	0	0	0	0	0	5	0	0	4	1	0	0	0	0	0	0	0	2	0	0	4	0	4	0	4			24
40-44	0	0	0	0	0	0	3	0	0	1	1	0	0	0	0	0	0	0	0	0	0	4	0	8	0	2			19
45-49	0	0	0	0	0	0	3	0	0	6	1	0	0	0	0	0	0	0	1	0	0	3	0	9	0	1			24
50-54	0	0	0	0	0	0	4	0	0	5	0	0	0	0	0	0	0	0	0	0	0	3	0	5	0	1			18
55-59	0	0	0	0	0	0	0	0	0	1	0	0	0	0	0	0	0	0	0	0	0	3	0	6	0	3			13
60-64	0	0	0	0	0	0	1	0	0	3	0	0	0	0	0	0	0	0	0	0	0	2	1	4	0	0			11
65+	0	0	0	0	0	0	0	0	0	1	0	0	0	0	0	0	0	0	0	0	0	2	0	0	0	2			5
Tot 18+	0	0	0	0	0	7	45	0	0	34	7	4	0	0	8	0	0	0	12	0	0	53	21	54	0	50			295
Male	0	0	0	0	0	5	33	2	0	26	6	3	0	0	7	0	0	1	11	0	0	37	17	46	0	41	0	0	235
Female	0	0	0	0	0	2	15	0	0	15	1	1	0	0	1	0	0	0	3	0	0	16	7	16	0	14	0	0	91
White	0	0	0	0	0	6	36	0	0	34	2	2	0	0	8	0	0	1	11	0	0	50	23	60	0	44	0	0	277
Black	0	0	0	0	0	1	12	2	0	6	5	1	0	0	0	0	0	0	3	0	0	2	1	2	0	8	0	0	43
Indian	0	0	0	0	0	0	0	0	0	0	0	0	0	0	0	0	0	0	0	0	0	0	0	0	0	0	0	0	0
Asian	0	0	0	0	0	0	0	0	0	0	0	0	0	0	0	0	0	0	0	0	0	1	0	0	0	3	0	0	4
Unk Race	0	0	0	0	0	0	0	0	0	1	0	1	0	0	0	0	0	0	0	0	0		0	0	0	0	0	0	2
Total	0	0	0	0	0	7	48	2	0	41	7	4	0	0	8	0	0	1	14	0	0	53	24	62	0	55	0	0	326

Offense Statistics for Year 2013 **Agency or Area:** Chester **Pop:** 3,950

Index Offense	Offenses Number	Offenses Rate[2]	Clearances Number	Clearances Pct.	Value Stolen Total	Value Stolen Average
Murder	0	0.0	0	-----	$0	-----
Rape	0	0.0	0	-----	$0	-----
Robbery	0	0.0	0	-----	$0	-----
Aggravated Assault	0	0.0	0	-----	-----	-----
Burglary	2	50.6	1	50.0%	$2,014	$1,007
Larceny	4	101.3	1	25.0%	$14,425	$3,606
Motor Vehicle Theft	0	0.0	0	-----	$0	-----
Arson	0	0.0	0	-----	$0	-----
Crime Index Total[1]:	**6**	**151.9**	**2**	**33.3%**	**$16,439**	**$2,740**

[1] Arson not included **Value Recovered: $0**

[2] All rates per 100,000 persons; crime rate of rape per 100,000 females is 0.0

Murder

Victim-Offender Relationship	female	male
Spouse	0	0
Live-In	0	0
Ex-spouse	0	0
Ex-live-in	0	0
Co-procreator	0	0
Parent	0	0
Stepparent	0	0
In-law	0	0
Grandparent	0	0
Child	0	0
Stepchild	0	0
Grandchild	0	0
Sibling	0	0
Other Family	0	0
Boy/Girlfriend	0	0
Homosexual	0	0
Friend	0	0
Child of Partner	0	0
Neighbor	0	0
Employee	0	0
Employer	0	0
Babysittee	0	0
Acquaintance	0	0
Other Known	0	0
Stranger	0	0
Unknown	0	0

Circumstance	
Argument	0
LEOKA	0
Drug Dealing	0
Gangland	0
Juvenile Gang	0
Lover's Quarrel	0
Mercy Killing	0
Other Felony	0
Other	0
Unknown	0

Weapon	
Handgun	0
Rifle	0
Shotgun	0
Other Gun	0
Unspec. Firearm	0
Knife	0
Blunt Object	0
Motor Vehicle	0
Strongarm	0
Poison	0
Explosives	0
Fire	0
Narcotics	0
Asphyxiation	0
Other	0
Unknown	0

Rape	n (clr)*
Completed	0 (0)
Attempted	0 (0)

Aggravated Assault	n (clr)
Firearm	0 (0)
Knife, Cutting Instrument	0 (0)
Other Dangerous Weapon	0 (0)
Strongarm (hands, feet, etc.)	0 (0)

Other Offenses	n (clr)
Negligent Manslaughter	0 (0)
Simple Assault	12 (3)
Officer Killed	0 nc
Officer Assaulted	0 (0)

*n: offense; clr: clearance; nc: not collected.

Robbery	n (clr)	Total Loss	Avg. Loss
Highway/Street	0	$0	$0
Gas Station	0	$0	$0
Convenience Store	0	$0	$0
Bank	0	$0	$0
Other Business	0	$0	$0
Residence	0	$0	$0
Miscellaneous	0	$0	$0
Firearm	0 (0)		
Knife, Sharp Instrument	0 (0)		
Other Dangerous Weapon	0 (0)		
Strongarm (hands, feet, etc.)	0 (0)		

Burglary	n (clr)	Total Loss	Avg. Loss
Residence Night	0	$0	$0
Residence Day	2	$2,014	$1,007
Residence Unknown	0	$0	$0
Non-residence Night	0	$0	$0
Non-residence Day	0	$0	$0
Non-residence Unknown	0	$0	$0
Forcible Entry	0 (0)		
Unlawful Entry-No Force	2 (1)		
Attempt Forcible Entry	0 (0)		

Larceny	n	Total Loss	Avg. Loss
Pocket-picking	0	$0	$0
Purse-snatching	0	$0	$0
Shoplifting	0	$0	$0
Items from Motor Vehicles	1	$1,825	$1,825
MV Parts & Accessories	0	$0	$0
Bicycles	0	$0	$0
Items from Buildings	0	$0	$0
From Coin-op Machines	0	$0	$0
All Other	3	$12,600	$4,200
$200 and Over	4	$14,425	$3,606
$50 to $200	0	$0	$0
Under $50	0	$0	$0

Motor Vehicle Theft	n (clr)
Auto	0 (0)
Trucks & Buses	0 (0)
Other Vehicles	0 (0)

Arson	n (clr)	Total Loss	Avg. Loss
Structural	0 (0)	$0	$0
Mobile	0 (0)	$0	$0
Other	0 (0)	$0	$0

Arrest Statistics for Year 2013 **Agency: Chester**

	Murder	Neg. Manslaughter	Forcible Rape	Robbery	Aggravated Assault	Burglary	Larceny-Theft	Motor Vehicle Theft	Arson	Simple Assault	Forgery/Counterfeiting	Fraud	Embezzlement	Stolen Property	Vandalism	Weapons Charges	Prostitution	Sex Offenses	Drug Abuse Violations	Gambling	Offense vs. Family	Driving Under Influence	Liquor Laws	Disorderly Conduct	Vagrancy	All Other Offenses	Curfew and Loitering	Runaways	TOTAL
<10	0	0	0	0	0	0	0	0	0	0	0	0	0	0	0	0	0	0	0	0	0	0	0	0	0	0	0	0	0
10-12	0	0	0	0	0	0	0	0	0	0	0	0	0	0	0	0	0	0	0	0	0	0	0	0	0	0	0	0	0
13-14	0	0	0	0	0	0	0	0	0	0	0	0	0	0	0	0	0	0	0	0	0	0	0	0	0	0	0	0	0
15	0	0	0	0	0	0	0	0	0	0	0	0	0	0	0	0	0	0	0	0	0	0	0	0	0	0	0	0	0
16	0	0	0	0	0	0	0	0	0	0	0	0	0	0	0	0	0	0	0	0	0	0	0	0	0	0	0	0	0
17	0	0	0	0	0	0	0	0	0	0	0	0	0	0	0	0	0	0	0	0	0	0	0	0	0	0	0	0	0
Tot <18	0	0	0	0	0	0	0	0	0	0	0	0	0	0	0	0	0	0	0	0	0	0	0	0	0	0	0	0	0
18	0	0	0	0	0	0	0	0	0	0	0	0	0	0	0	0	0	0	0	0	0	0	0	0	0	0			0
19	0	0	0	0	0	0	0	0	0	0	0	0	0	0	0	0	0	0	0	0	0	1	0	0	0	0			1
20	0	0	0	0	0	0	0	0	0	0	0	0	0	0	0	0	0	0	0	0	0	0	0	0	0	0			0
21	0	0	0	0	0	0	0	0	0	0	0	0	0	0	0	0	0	0	0	0	0	0	0	0	0	0			0
22	0	0	0	0	0	0	0	0	0	0	0	0	0	0	0	0	0	0	0	0	0	0	0	0	0	0			0
23	0	0	0	0	0	0	1	0	0	0	0	0	0	0	0	0	0	0	1	0	0	0	0	0	0	2			4
24	0	0	0	0	0	0	0	0	0	0	0	0	0	0	0	0	0	0	0	0	0	0	0	0	0	0			0
25-29	0	0	0	0	0	0	0	0	0	0	0	0	0	0	0	0	0	0	1	0	0	0	0	1	0	0			2
30-34	0	0	0	0	0	0	1	0	0	1	0	0	0	0	0	0	0	0	1	0	0	1	0	0	0	0			4
35-39	0	0	0	0	0	0	0	0	0	0	0	0	0	0	0	0	0	0	0	0	0	0	0	0	0	2			2
40-44	0	0	0	0	0	0	0	0	0	0	0	0	0	0	0	0	0	0	0	0	0	0	0	0	0	1			1
45-49	0	0	0	0	0	0	0	0	0	0	0	0	0	0	0	0	0	0	0	0	0	2	0	2	0	0			4
50-54	0	0	0	0	0	0	0	0	0	0	0	0	0	0	0	0	0	0	0	0	0	1	0	1	0	1			3
55-59	0	0	0	0	0	0	0	0	0	0	0	0	0	0	0	0	0	0	0	0	0	0	0	0	0	0			0
60-64	0	0	0	0	0	0	0	0	0	0	0	0	0	0	0	0	0	0	0	0	0	0	0	0	0	0			0
65+	0	0	0	0	0	0	0	0	0	0	0	0	0	0	0	0	0	0	0	0	0	0	0	0	0	0			0
Tot 18+	0	0	0	0	0	0	2	0	0	1	0	0	0	0	0	0	0	0	3	0	0	5	0	4	0	6			21
Male	0	0	0	0	0	0	2	0	0	0	0	0	0	0	0	0	0	0	3	0	0	3	0	3	0	6	0	0	17
Female	0	0	0	0	0	0	0	0	0	1	0	0	0	0	0	0	0	0	0	0	0	2	0	1	0	0	0	0	4
White	0	0	0	0	0	0	1	0	0	1	0	0	0	0	0	0	0	0	3	0	0	5	0	4	0	6	0	0	20
Black	0	0	0	0	0	0	1	0	0	0	0	0	0	0	0	0	0	0	0	0	0	0	0	0	0	0	0	0	1
Indian	0	0	0	0	0	0	0	0	0	0	0	0	0	0	0	0	0	0	0	0	0	0	0	0	0	0	0	0	0
Asian	0	0	0	0	0	0	0	0	0	0	0	0	0	0	0	0	0	0	0	0	0	0	0	0	0	0	0	0	0
Unk Race	0	0	0	0	0	0	0	0	0	0	0	0	0	0	0	0	0	0	0	0	0		0	0	0	0	0	0	
Total	0	0	0	0	0	0	2	0	0	1	0	0	0	0	0	0	0	0	3	0	0	5	0	4	0	6	0	0	21

Offense Statistics for Year 2013 **Agency or Area: Clinton** **Pop: 13,823**

Index Offense	Offenses Number	Offenses Rate[2]	Clearances Number	Clearances Pct.	Value Stolen Total	Value Stolen Average
Murder	1	7.2	0	0.0%	$0	$0
Rape	3	21.7	2	66.7%	$0	$0
Robbery	2	14.5	2	100.0%	$17,508	$8,754
Aggravated Assault	12	86.8	11	91.7%	-----	-----
Burglary	58	419.6	15	25.9%	$89,218	$1,538
Larceny	211	1,526.4	51	24.2%	$234,426	$1,111
Motor Vehicle Theft	0	0.0	3	-----	$0	-----
Arson	2	14.5	0	0.0%	$2	$1
Crime Index Total[1]:	**287**	**2,076.2**	**84**	**29.3%**	**$341,152**	**$1,189**

[1] Arson not included **Value Recovered: $16,094**

[2] All rates per 100,000 persons; crime rate of rape per 100,000 females is 42.1

Murder

Victim-Offender Relationship	female	male
Spouse	0	0
Live-In	0	0
Ex-spouse	0	0
Ex-live-in	0	0
Co-procreator	0	0
Parent	0	0
Stepparent	0	0
In-law	0	0
Grandparent	0	0
Child	1	0
Stepchild	0	0
Grandchild	0	0
Sibling	0	0
Other Family	0	0
Boy/Girlfriend	0	0
Homosexual	0	0
Friend	0	0
Child of Partner	0	0
Neighbor	0	0
Employee	0	0
Employer	0	0
Babysittee	0	0
Acquaintance	0	0
Other Known	0	0
Stranger	0	0
Unknown	0	0

Circumstance	
Argument	0
LEOKA	0
Drug Dealing	0
Gangland	0
Juvenile Gang	0
Lover's Quarrel	0
Mercy Killing	0
Other Felony	0
Other	1
Unknown	0

Weapon	
Handgun	0
Rifle	0
Shotgun	0
Other Gun	0
Unspec. Firearm	0
Knife	0
Blunt Object	0
Motor Vehicle	0
Strongarm	1
Poison	0
Explosives	0
Fire	0
Narcotics	0
Asphyxiation	0
Other	0
Unknown	0

Rape	n (clr)*
Completed	3 (2)
Attempted	*0 (0)*

Aggravated Assault	n (clr)
Firearm	1 (1)
Knife, Cutting Instrument	*0 (0)*
Other Dangerous Weapon	3 (3)
Strongarm (hands, feet, etc.)	8 (7)

Other Offenses	n (clr)
Negligent Manslaughter	*0 (0)*
Simple Assault	122 (102)
Officer Killed	*0* nc
Officer Assaulted	*0 (0)*

*n: offense; clr: clearance; nc: not collected.

Robbery	n (clr)	Total Loss	Avg. Loss
Highway/Street	*0*	*$0*	*$0*
Gas Station	*0*	*$0*	*$0*
Convenience Store	*0*	*$0*	*$0*
Bank	*0*	*$0*	*$0*
Other Business	2	$17,508	$8,754
Residence	*0*	*$0*	*$0*
Miscellaneous	*0*	*$0*	*$0*
Firearm	1 (1)		
Knife, Sharp Instrument	*0 (0)*		
Other Dangerous Weapon	*0 (0)*		
Strongarm (hands, feet, etc.)	1 (1)		

Burglary	n (clr)	Total Loss	Avg. Loss
Residence Night	13	$15,392	$1,184
Residence Day	27	$43,045	$1,594
Residence Unknown	*0*	*$0*	*$0*
Non-residence Night	3	$1,071	$357
Non-residence Day	15	$29,710	$1,981
Non-residence Unknown	*0*	*$0*	*$0*
Forcible Entry	16 (2)		
Unlawful Entry-No Force	32 (11)		
Attempt Forcible Entry	10 (2)		

Larceny	n	Total Loss	Avg. Loss
Pocket-picking	*0*	*$0*	*$0*
Purse-snatching	*0*	*$0*	*$0*
Shoplifting	72	$47,466	$659
Items from Motor Vehicles	24	$7,044	$294
MV Parts & Accessories	6	$447	$75
Bicycles	8	$1,731	$216
Items from Buildings	*0*	*$0*	*$0*
From Coin-op Machines	*0*	*$0*	*$0*
All Other	101	$177,738	$1,760
$200 and Over	100	$229,450	$2,295
$50 to $200	38	$4,077	$107
Under $50	73	$899	$12

Motor Vehicle Theft	n (clr)
Auto	*0 (3)*
Trucks & Buses	*0 (0)*
Other Vehicles	*0 (0)*

Arson	n (clr)	Total Loss	Avg. Loss
Structural	1 (0)	$1	$1
Mobile	*0 (0)*	*$0*	*$0*
Other	1 (0)	$1	$1

Arrest Statistics for Year 2013 **Agency: Clinton**

	Murder	Neg. Manslaughter	Forcible Rape	Robbery	Aggravated Assault	Burglary	Larceny-Theft	Motor Vehicle Theft	Arson	Simple Assault	Forgery/Counterfeiting	Fraud	Embezzlement	Stolen Property	Vandalism	Weapons Charges	Prostitution	Sex Offenses	Drug Abuse Violations	Gambling	Offense vs. Family	Driving Under Influence	Liquor Laws	Disorderly Conduct	Vagrancy	All Other Offenses	Curfew and Loitering	Runaways	TOTAL
<10	0	0	0	0	0	0	0	0	0	0	0	0	0	0	0	0	0	0	0	0	0	0	0	0	0	0	0	0	0
10-12	0	0	0	0	0	0	0	0	0	0	0	0	0	0	0	0	0	0	0	0	0	0	0	0	0	0	0	0	0
13-14	0	0	0	0	0	0	0	0	0	2	0	0	0	0	0	0	0	0	0	0	0	0	0	0	0	0	0	0	2
15	0	0	0	0	0	0	0	0	0	3	0	1	0	0	0	0	0	0	3	0	0	0	0	0	0	1	0	0	8
16	0	0	0	0	0	1	0	0	0	9	0	0	0	0	0	0	0	0	3	0	0	0	0	1	0	3	0	0	17
17	0	0	0	0	0	0	3	0	0	1	0	0	0	0	0	1	0	0	8	0	0	2	2	0	0	2	0	0	19
Tot <18	0	0	0	0	0	1	3	0	0	15	0	1	0	0	0	1	0	0	14	0	0	2	2	1	0	6	0	0	46
18	0	0	0	0	1	0	2	0	0	0	0	0	0	0	0	0	0	1	9	0	0	1	0	0	1	7			22
19	0	0	0	0	0	0	3	0	0	1	0	0	0	0	0	2	0	0	8	0	0	0	0	0	0	7			21
20	0	0	0	1	0	0	0	0	0	2	0	0	0	0	0	2	0	0	6	0	0	0	0	1	0	2			14
21	0	0	1	0	0	1	0	0	0	4	1	0	0	0	0	2	0	0	6	0	0	1	2	0	0	5			23
22	0	0	0	1	0	0	1	0	0	2	0	0	0	0	0	0	0	0	6	0	1	3	0	0	0	3			17
23	0	0	0	0	0	0	4	1	0	0	0	0	0	0	0	0	0	0	3	0	0	2	0	0	0	5			15
24	0	0	0	0	1	4	2	1	0	5	0	0	0	0	0	0	0	0	2	0	0	1	0	0	0	4			20
25-29	0	0	0	0	1	4	7	1	0	7	0	1	0	0	1	2	0	0	8	0	1	9	1	1	0	20			64
30-34	0	0	0	1	1	4	6	0	0	14	0	0	0	0	0	0	0	0	5	0	2	1	0	1	0	14			49
35-39	0	0	0	0	0	2	10	0	0	11	1	0	0	0	0	1	0	0	5	0	3	4	0	0	0	8			45
40-44	0	0	0	0	1	0	6	0	0	7	0	3	0	0	0	0	0	0	4	0	1	3	0	1	0	16			42
45-49	0	0	0	0	0	1	7	0	0	13	0	0	0	0	0	0	0	0	2	0	6	4	0	1	0	13			47
50-54	0	0	0	0	1	1	1	0	0	9	0	1	0	0	1	0	0	1	1	0	0	7	0	1	0	11			35
55-59	0	0	0	0	0	0	3	0	0	1	0	0	0	0	0	0	0	0	3	0	0	5	0	0	0	3			15
60-64	0	0	0	0	0	0	0	0	0	1	0	0	0	0	0	0	0	0	0	0	0	4	0	0	0	4			9
65+	0	0	0	0	0	0	1	0	0	6	0	0	0	0	0	1	0	1	0	0	0	3	1	0	0	4			17
Tot 18+	0	0	1	3	6	17	53	3	0	83	2	5	0	0	2	10	0	3	68	0	14	48	4	6	1	126			455
Male	0	0	1	3	4	14	35	3	0	64	2	5	0	0	2	11	0	3	64	0	6	42	4	6	1	92	0	0	362
Female	0	0	0	0	2	4	21	0	0	34	0	1	0	0	0	0	0	0	18	0	8	8	2	1	0	40	0	0	139
White	0	0	1	3	6	17	42	1	0	92	1	6	0	0	2	10	0	3	76	0	14	50	6	6	1	119	0	0	456
Black	0	0	0	0	0	0	14	2	0	3	1	0	0	0	0	1	0	0	6	0	0	0	0	1	0	9	0	0	37
Indian	0	0	0	0	0	0	0	0	0	0	0	0	0	0	0	0	0	0	0	0	0	0	0	0	0	0	0	0	0
Asian	0	0	0	0	0	0	0	0	0	3	0	0	0	0	0	0	0	0	0	0	0	0	0	0	0	2	0	0	5
Unk Race	0	0	0	0	0	1	0	0	0	0	0	0	0	0	0	0	0	0	0	0	0		0	0	0	2	0	0	3
Total	0	0	1	3	6	18	56	3	0	98	2	6	0	0	2	11	0	3	82	0	14	50	6	7	1	132	0	0	501

Offense Statistics for Year 2013 **Agency or Area:** Colchester **Pop:** 15,358

Index Offense	Offenses Number	Offenses Rate[2]	Clearances Number	Clearances Pct.	Value Stolen Total	Value Stolen Average
Murder	0	0.0	0	-----	$0	-----
Rape	1	6.5	0	0.0%	$0	$0
Robbery	2	13.0	0	0.0%	$825	$413
Aggravated Assault	2	13.0	2	100.0%	-----	-----
Burglary	35	227.9	10	28.6%	$121,929	$3,484
Larceny	34	221.4	22	64.7%	$55,665	$1,637
Motor Vehicle Theft	2	13.0	0	0.0%	$2,500	$1,250
Arson	2	13.0	0	0.0%	$501	$251
Crime Index Total[1]:	**76**	**494.9**	**34**	**44.7%**	**$180,919**	**$2,381**

[1] Arson not included

Value Recovered: **$42,451**

[2] All rates per 100,000 persons; crime rate of rape per 100,000 females is 12.6

Murder

Victim-Offender Relationship	female	male
Spouse	0	0
Live-In	0	0
Ex-spouse	0	0
Ex-live-in	0	0
Co-procreator	0	0
Parent	0	0
Stepparent	0	0
In-law	0	0
Grandparent	0	0
Child	0	0
Stepchild	0	0
Grandchild	0	0
Sibling	0	0
Other Family	0	0
Boy/Girlfriend	0	0
Homosexual	0	0
Friend	0	0
Child of Partner	0	0
Neighbor	0	0
Employee	0	0
Employer	0	0
Babysittee	0	0
Acquaintance	0	0
Other Known	0	0
Stranger	0	0
Unknown	0	0

Circumstance	
Argument	0
LEOKA	0
Drug Dealing	0
Gangland	0
Juvenile Gang	0
Lover's Quarrel	0
Mercy Killing	0
Other Felony	0
Other	0
Unknown	0

Weapon	
Handgun	0
Rifle	0
Shotgun	0
Other Gun	0
Unspec. Firearm	0
Knife	0
Blunt Object	0
Motor Vehicle	0
Strongarm	0
Poison	0
Explosives	0
Fire	0
Narcotics	0
Asphyxiation	0
Other	0
Unknown	0

Rape	n (clr)*
Completed	1 (0)
Attempted	0 (0)

Aggravated Assault	n (clr)
Firearm	0 (0)
Knife, Cutting Instrument	0 (0)
Other Dangerous Weapon	2 (2)
Strongarm (hands, feet, etc.)	0 (0)

Other Offenses	n (clr)
Negligent Manslaughter	0 (0)
Simple Assault	49 (30)
Officer Killed	0 nc
Officer Assaulted	0 (0)

*n: offense; clr: clearance; nc: not collected.

Robbery	n (clr)	Total Loss	Avg. Loss
Highway/Street	0	$0	$0
Gas Station	1	$810	$810
Convenience Store	0	$0	$0
Bank	0	$0	$0
Other Business	0	$0	$0
Residence	0	$0	$0
Miscellaneous	1	$15	$15
Firearm	0 (0)		
Knife, Sharp Instrument	1 (0)		
Other Dangerous Weapon	0 (0)		
Strongarm (hands, feet, etc.)	1 (0)		

Burglary	n (clr)	Total Loss	Avg. Loss
Residence Night	8	$6,076	$760
Residence Day	10	$41,072	$4,107
Residence Unknown	0	$0	$0
Non-residence Night	3	$13,172	$4,391
Non-residence Day	14	$61,609	$4,401
Non-residence Unknown	0	$0	$0
Forcible Entry	22 (7)		
Unlawful Entry-No Force	13 (3)		
Attempt Forcible Entry	0 (0)		

Larceny	n	Total Loss	Avg. Loss
Pocket-picking	0	$0	$0
Purse-snatching	0	$0	$0
Shoplifting	4	$1,545	$386
Items from Motor Vehicles	0	$0	$0
MV Parts & Accessories	0	$0	$0
Bicycles	1	$149	$149
Items from Buildings	2	$860	$430
From Coin-op Machines	0	$0	$0
All Other	27	$53,111	$1,967
$200 and Over	26	$55,039	$2,117
$50 to $200	5	$573	$115
Under $50	3	$53	$18

Motor Vehicle Theft	n (clr)
Auto	2 (0)
Trucks & Buses	0 (0)
Other Vehicles	0 (0)

Arson	n (clr)	Total Loss	Avg. Loss
Structural	0 (0)	$0	$0
Mobile	1 (0)	$1	$1
Other	1 (0)	$500	$500

Arrest Statistics for Year 2013 Agency: Colchester

	Murder	Neg. Manslaughter	Forcible Rape	Robbery	Aggravated Assault	Burglary	Larceny-Theft	Motor Vehicle Theft	Arson	Simple Assault	Forgery/Counterfeiting	Fraud	Embezzlement	Stolen Property	Vandalism	Weapons Charges	Prostitution	Sex Offenses	Drug Abuse Violations	Gambling	Offense vs. Family	Driving Under Influence	Liquor Laws	Disorderly Conduct	Vagrancy	All Other Offenses	Curfew and Loitering	Runaways	TOTAL
<10	0	0	0	0	0	0	0	0	0	0	0	0	0	0	0	0	0	0	0	0	0	0	0	0	0	0	0	0	0
10-12	0	0	0	0	0	0	0	0	0	0	0	0	0	0	0	0	0	0	0	0	0	0	0	0	0	0	0	0	0
13-14	0	0	0	0	0	0	0	0	0	0	0	0	0	0	0	0	0	0	0	0	1	0	0	3	0	1	0	0	5
15	0	0	0	0	0	1	0	0	0	1	0	0	0	0	0	0	0	0	0	0	0	0	0	1	0	0	0	0	3
16	0	0	0	0	0	1	0	0	0	1	0	0	0	0	0	0	0	0	3	0	0	0	0	2	0	1	0	0	8
17	0	0	0	0	0	1	1	0	0	0	0	1	0	0	0	0	0	0	1	0	0	0	0	3	0	1	0	0	8
Tot <18	0	0	0	0	0	3	1	0	0	2	0	1	0	0	0	0	0	0	4	0	1	0	0	9	0	3	0	0	24
18	0	0	0	0	0	0	1	0	0	1	0	0	0	0	3	0	0	0	3	0	0	3	0	1	0	3			15
19	0	0	0	0	0	2	0	0	0	1	0	0	0	0	0	0	0	0	0	0	0	1	0	0	0	8			12
20	0	0	0	0	0	0	2	0	0	0	0	0	0	0	3	0	0	1	2	0	0	3	0	0	0	9			20
21	0	0	0	0	0	1	0	0	0	0	0	0	0	0	0	0	0	0	1	0	0	3	0	0	0	14			19
22	0	0	0	0	0	3	2	0	0	0	0	0	0	0	0	0	0	0	2	0	0	5	0	1	0	7			20
23	0	0	0	0	0	0	1	0	0	0	0	0	0	0	1	0	0	0	0	0	0	2	0	1	0	10			15
24	0	0	0	0	0	1	1	0	0	0	0	0	0	0	0	0	0	0	0	0	0	1	0	1	0	8			12
25-29	0	0	0	1	0	1	4	0	0	2	0	0	0	0	0	0	0	0	1	0	0	9	0	5	0	24			47
30-34	0	0	0	0	0	0	2	0	0	4	1	0	0	0	0	0	0	0	0	0	1	9	0	1	0	23			41
35-39	0	0	0	0	0	0	0	0	0	4	0	0	0	0	0	0	0	0	1	0	0	5	0	0	0	8			18
40-44	0	0	0	0	0	0	4	0	0	3	1	0	0	0	0	0	0	0	0	0	0	9	0	1	0	7			25
45-49	0	0	0	0	0	1	0	0	0	2	0	0	0	0	0	0	0	0	1	0	0	6	0	2	0	4			16
50-54	0	0	0	0	0	0	1	0	0	0	0	0	0	0	0	0	0	0	0	0	3	10	0	0	0	5			19
55-59	0	0	0	0	0	0	0	0	0	0	0	0	0	0	0	0	0	0	0	0	0	6	0	1	0	0			7
60-64	0	0	0	0	0	0	0	0	0	0	0	0	0	0	0	0	0	0	0	0	1	7	0	0	0	2			10
65+	0	0	0	0	0	0	0	0	0	0	0	0	0	0	0	0	0	1	0	0	0	4	0	0	0	1			6
Tot 18+	0	0	0	1	0	9	18	0	0	17	2	0	0	0	7	0	0	2	11	0	5	83	0	14	0	133			302
Male	0	0	0	1	0	12	14	0	0	14	1	0	0	0	6	0	0	2	14	0	6	62	0	16	0	102	0	0	250
Female	0	0	0	0	0	0	5	0	0	5	1	1	0	0	1	0	0	0	1	0	0	21	0	7	0	34	0	0	76
White	0	0	0	0	0	12	17	0	0	15	1	1	0	0	7	0	0	2	14	0	4	78	0	23	0	126	0	0	300
Black	0	0	0	1	0	0	2	0	0	2	0	0	0	0	0	0	0	0	1	0	2	2	0	0	0	6	0	0	16
Indian	0	0	0	0	0	0	0	0	0	0	0	0	0	0	0	0	0	0	0	0	0	0	0	0	0	0	0	0	0
Asian	0	0	0	0	0	0	0	0	0	1	0	0	0	0	0	0	0	0	0	0	0	0	0	0	0	1	0	0	2
Unk Race	0	0	0	0	0	0	0	0	0	1	1	0	0	0	0	0	0	0	0	0	0	3	0	0	0	3	0	0	8
Total	0	0	0	1	0	12	19	0	0	19	2	1	0	0	7	0	0	2	15	0	6	83	0	23	0	136	0	0	326

Offense Statistics for Year 2013 **Agency or Area: Colebrook** **Pop: 1,554**

Index Offense	Offenses Number	Offenses Rate[2]	Clearances Number	Clearances Pct.	Value Stolen Total	Value Stolen Average
Murder	0	0.0	0	-----	$0	-----
Rape	0	0.0	0	-----	$0	-----
Robbery	0	0.0	0	-----	$0	-----
Aggravated Assault	0	0.0	0	-----	-----	-----
Burglary	5	321.8	4	80.0%	$8,219	$1,644
Larceny	6	386.1	1	16.7%	$10,637	$1,773
Motor Vehicle Theft	0	0.0	0	-----	$0	-----
Arson	0	0.0	0	-----	$0	-----
Crime Index Total[1]:	**11**	**707.9**	**5**	**45.5%**	**$18,856**	**$1,714**

[1] Arson not included **Value Recovered: $1,900**

[2] All rates per 100,000 persons; crime rate of rape per 100,000 females is 0.0

Murder

Victim-Offender Relationship	female	male
Spouse	0	0
Live-In	0	0
Ex-spouse	0	0
Ex-live-in	0	0
Co-procreator	0	0
Parent	0	0
Stepparent	0	0
In-law	0	0
Grandparent	0	0
Child	0	0
Stepchild	0	0
Grandchild	0	0
Sibling	0	0
Other Family	0	0
Boy/Girlfriend	0	0
Homosexual	0	0
Friend	0	0
Child of Partner	0	0
Neighbor	0	0
Employee	0	0
Employer	0	0
Babysittee	0	0
Acquaintance	0	0
Other Known	0	0
Stranger	0	0
Unknown	0	0

Circumstance	
Argument	0
LEOKA	0
Drug Dealing	0
Gangland	0
Juvenile Gang	0
Lover's Quarrel	0
Mercy Killing	0
Other Felony	0
Other	0
Unknown	0

Weapon	
Handgun	0
Rifle	0
Shotgun	0
Other Gun	0
Unspec. Firearm	0
Knife	0
Blunt Object	0
Motor Vehicle	0
Strongarm	0
Poison	0
Explosives	0
Fire	0
Narcotics	0
Asphyxiation	0
Other	0
Unknown	0

Rape	n (clr)*
Completed	0 (0)
Attempted	0 (0)

Aggravated Assault	n (clr)
Firearm	0 (0)
Knife, Cutting Instrument	0 (0)
Other Dangerous Weapon	0 (0)
Strongarm (hands, feet, etc.)	0 (0)

Other Offenses	n (clr)
Negligent Manslaughter	0 (0)
Simple Assault	5 (2)
Officer Killed	0 nc
Officer Assaulted	0 (0)

*n: offense; clr: clearance; nc: not collected.

Robbery	n (clr)	Total Loss	Avg. Loss
Highway/Street	0	$0	$0
Gas Station	0	$0	$0
Convenience Store	0	$0	$0
Bank	0	$0	$0
Other Business	0	$0	$0
Residence	0	$0	$0
Miscellaneous	0	$0	$0
Firearm	0 (0)		
Knife, Sharp Instrument	0 (0)		
Other Dangerous Weapon	0 (0)		
Strongarm (hands, feet, etc.)	0 (0)		

Burglary	n (clr)	Total Loss	Avg. Loss
Residence Night	1	$1,207	$1,207
Residence Day	4	$7,012	$1,753
Residence Unknown	0	$0	$0
Non-residence Night	0	$0	$0
Non-residence Day	0	$0	$0
Non-residence Unknown	0	$0	$0
Forcible Entry	4 (3)		
Unlawful Entry-No Force	1 (1)		
Attempt Forcible Entry	0 (0)		

Larceny	n	Total Loss	Avg. Loss
Pocket-picking	0	$0	$0
Purse-snatching	0	$0	$0
Shoplifting	0	$0	$0
Items from Motor Vehicles	0	$0	$0
MV Parts & Accessories	0	$0	$0
Bicycles	0	$0	$0
Items from Buildings	2	$5,071	$2,536
From Coin-op Machines	0	$0	$0
All Other	4	$5,566	$1,392
$200 and Over	6	$10,637	$1,773
$50 to $200	0	$0	$0
Under $50	0	$0	$0

Motor Vehicle Theft	n (clr)
Auto	0 (0)
Trucks & Buses	0 (0)
Other Vehicles	0 (0)

Arson	n (clr)	Total Loss	Avg. Loss
Structural	0 (0)	$0	$0
Mobile	0 (0)	$0	$0
Other	0 (0)	$0	$0

Arrest Statistics for Year 2013 Agency: Colebrook

	Murder	Neg. Manslaughter	Forcible Rape	Robbery	Aggravated Assault	Burglary	Larceny-Theft	Motor Vehicle Theft	Arson	Simple Assault	Forgery/Counterfeiting	Fraud	Embezzlement	Stolen Property	Vandalism	Weapons Charges	Prostitution	Sex Offenses	Drug Abuse Violations	Gambling	Offense vs. Family	Driving Under Influence	Liquor Laws	Disorderly Conduct	Vagrancy	All Other Offenses	Curfew and Loitering	Runaways	TOTAL
<10	0	0	0	0	0	0	0	0	0	0	0	0	0	0	0	0	0	0	0	0	0	0	0	0	0	0	0	0	0
10-12	0	0	0	0	0	0	0	0	0	0	0	0	0	0	0	0	0	0	0	0	0	0	0	0	0	0	0	0	0
13-14	0	0	0	0	0	0	0	0	0	0	0	0	0	0	0	0	0	0	0	0	0	0	0	0	0	0	0	0	0
15	0	0	0	0	0	0	0	0	0	1	0	0	0	0	0	0	0	0	0	0	0	0	0	0	0	0	0	0	1
16	0	0	0	0	0	0	0	0	0	0	0	0	0	0	0	0	0	0	0	0	0	0	0	0	0	0	0	0	0
17	0	0	0	0	0	0	0	0	0	0	0	0	0	0	0	0	0	0	0	0	0	0	0	0	0	0	0	0	0
Tot <18	0	0	0	0	0	0	0	0	0	1	0	0	0	0	0	0	0	0	0	0	0	0	0	0	0	0	0	0	1
18	0	0	0	0	0	0	0	0	0	0	0	0	0	0	0	0	0	0	0	0	0	0	0	0	0	0			0
19	0	0	0	0	0	1	0	0	0	0	0	0	0	0	0	0	0	0	0	0	0	0	0	0	0	0			1
20	0	0	0	0	0	0	0	0	0	0	0	0	0	0	0	0	0	0	0	0	0	0	0	0	0	0			0
21	0	0	0	0	0	0	0	0	0	0	0	0	0	0	0	0	0	0	0	0	0	0	0	0	0	0			0
22	0	0	0	0	0	0	0	0	0	0	0	0	0	0	0	0	0	0	0	0	0	1	0	0	0	0			1
23	0	0	0	0	0	0	0	0	0	0	0	0	0	0	0	0	0	0	0	0	0	0	0	0	0	0			0
24	0	0	0	0	0	0	0	0	0	0	0	0	0	0	0	0	0	0	0	0	0	0	0	0	0	0			0
25-29	0	0	0	1	0	0	0	0	0	0	0	0	0	0	0	0	0	0	1	0	0	0	0	0	0	0			2
30-34	0	0	0	0	0	0	1	0	0	1	0	0	0	0	0	0	0	0	0	0	0	0	0	0	0	0			2
35-39	0	0	0	0	0	0	0	0	0	0	0	0	0	0	0	0	0	0	0	0	0	0	0	0	0	0			0
40-44	0	0	0	0	0	3	0	0	0	0	0	0	0	0	0	0	0	0	0	0	0	0	0	1	0	0			4
45-49	0	0	0	0	0	0	0	0	0	0	0	0	0	0	0	0	0	0	0	0	0	0	0	0	0	0			0
50-54	0	0	0	0	0	0	0	0	0	0	0	0	0	0	0	0	0	0	0	0	0	0	0	0	0	0			0
55-59	0	0	0	0	0	0	0	0	0	0	0	0	0	0	0	0	0	0	0	0	0	0	0	0	0	0			0
60-64	0	0	0	0	0	0	0	0	0	0	0	0	0	0	0	0	0	0	0	0	0	0	0	0	0	0			0
65+	0	0	0	0	0	0	0	0	0	0	0	0	0	0	0	0	0	0	0	0	0	0	0	0	0	0			0
Tot 18+	0	0	0	1	0	4	1	0	0	1	0	0	0	0	0	0	0	0	1	0	0	1	0	1	0	0			10
Male	0	0	0	1	0	4	1	0	0	1	0	0	0	0	0	0	0	0	1	0	0	1	0	0	0	0	0	0	9
Female	0	0	0	0	0	0	0	0	0	1	0	0	0	0	0	0	0	0	0	0	0	0	0	1	0	0	0	0	2
White	0	0	0	0	0	4	1	0	0	2	0	0	0	0	0	0	0	0	1	0	0	1	0	1	0	0	0	0	10
Black	0	0	0	0	0	0	0	0	0	0	0	0	0	0	0	0	0	0	0	0	0	0	0	0	0	0	0	0	0
Indian	0	0	0	0	0	0	0	0	0	0	0	0	0	0	0	0	0	0	0	0	0	0	0	0	0	0	0	0	0
Asian	0	0	0	1	0	0	0	0	0	0	0	0	0	0	0	0	0	0	0	0	0	0	0	0	0	0	0	0	1
Unk Race	0	0	0	0	0	0	0	0	0	0	0	0	0	0	0	0	0	0	0	0	0		0	0	0	0	0	0	
Total	0	0	0	1	0	4	1	0	0	2	0	0	0	0	0	0	0	0	1	0	0	1	0	1	0	0	0	0	11

Offense Statistics for Year 2013 **Agency or Area: Columbia** **Pop: 5,246**

Index Offense	Offenses Number	Offenses Rate[2]	Clearances Number	Clearances Pct.	Value Stolen Total	Value Stolen Average
Murder	0	0.0	0	-----	$0	-----
Rape	0	0.0	0	-----	$0	-----
Robbery	0	0.0	0	-----	$0	-----
Aggravated Assault	0	0.0	0	-----	-----	-----
Burglary	12	228.7	2	16.7%	$24,856	$2,071
Larceny	16	305.0	3	18.8%	$38,259	$2,391
Motor Vehicle Theft	2	38.1	0	0.0%	$6,500	$3,250
Arson	1	19.1	1	100.0%	$10	$10
Crime Index Total[1]:	**30**	**571.9**	**5**	**16.7%**	**$69,615**	**$2,321**

[1] Arson not included **Value Recovered: $800**

[2] All rates per 100,000 persons; crime rate of rape per 100,000 females is 0.0

Murder

Victim-Offender Relationship	female	male
Spouse	0	0
Live-In	0	0
Ex-spouse	0	0
Ex-live-in	0	0
Co-procreator	0	0
Parent	0	0
Stepparent	0	0
In-law	0	0
Grandparent	0	0
Child	0	0
Stepchild	0	0
Grandchild	0	0
Sibling	0	0
Other Family	0	0
Boy/Girlfriend	0	0
Homosexual	0	0
Friend	0	0
Child of Partner	0	0
Neighbor	0	0
Employee	0	0
Employer	0	0
Babysittee	0	0
Acquaintance	0	0
Other Known	0	0
Stranger	0	0
Unknown	0	0

Circumstance	
Argument	0
LEOKA	0
Drug Dealing	0
Gangland	0
Juvenile Gang	0
Lover's Quarrel	0
Mercy Killing	0
Other Felony	0
Other	0
Unknown	0

Weapon	
Handgun	0
Rifle	0
Shotgun	0
Other Gun	0
Unspec. Firearm	0
Knife	0
Blunt Object	0
Motor Vehicle	0
Strongarm	0
Poison	0
Explosives	0
Fire	0
Narcotics	0
Asphyxiation	0
Other	0
Unknown	0

Rape	n (clr)*
Completed	0 (0)
Attempted	0 (0)

Aggravated Assault	n (clr)
Firearm	0 (0)
Knife, Cutting Instrument	0 (0)
Other Dangerous Weapon	0 (0)
Strongarm (hands, feet, etc.)	0 (0)

Other Offenses	n (clr)
Negligent Manslaughter	0 (0)
Simple Assault	12 (3)
Officer Killed	0 nc
Officer Assaulted	0 (0)

*n: offense; clr: clearance; nc: not collected.

Robbery	n (clr)	Total Loss	Avg. Loss
Highway/Street	0	$0	$0
Gas Station	0	$0	$0
Convenience Store	0	$0	$0
Bank	0	$0	$0
Other Business	0	$0	$0
Residence	0	$0	$0
Miscellaneous	0	$0	$0
Firearm	0 (0)		
Knife, Sharp Instrument	0 (0)		
Other Dangerous Weapon	0 (0)		
Strongarm (hands, feet, etc.)	0 (0)		

Burglary	n (clr)	Total Loss	Avg. Loss
Residence Night	3	$2,990	$997
Residence Day	7	$11,366	$1,624
Residence Unknown	0	$0	$0
Non-residence Night	1	$1,300	$1,300
Non-residence Day	1	$9,200	$9,200
Non-residence Unknown	0	$0	$0
Forcible Entry	8 (1)		
Unlawful Entry-No Force	4 (1)		
Attempt Forcible Entry	0 (0)		

Larceny	n	Total Loss	Avg. Loss
Pocket-picking	0	$0	$0
Purse-snatching	0	$0	$0
Shoplifting	0	$0	$0
Items from Motor Vehicles	1	$430	$430
MV Parts & Accessories	5	$5,588	$1,118
Bicycles	0	$0	$0
Items from Buildings	1	$678	$678
From Coin-op Machines	0	$0	$0
All Other	9	$31,563	$3,507
$200 and Over	14	$38,019	$2,716
$50 to $200	2	$240	$120
Under $50	0	$0	$0

Motor Vehicle Theft	n (clr)
Auto	2 (0)
Trucks & Buses	0 (0)
Other Vehicles	0 (0)

Arson	n (clr)	Total Loss	Avg. Loss
Structural	0 (0)	$0	$0
Mobile	0 (0)	$0	$0
Other	1 (1)	$10	$10

Arrest Statistics for Year 2013 Agency: Columbia

	Murder	Neg. Manslaughter	Forcible Rape	Robbery	Aggravated Assault	Burglary	Larceny-Theft	Motor Vehicle Theft	Arson	Simple Assault	Forgery/Counterfeiting	Fraud	Embezzlement	Stolen Property	Vandalism	Weapons Charges	Prostitution	Sex Offenses	Drug Abuse Violations	Gambling	Offense vs. Family	Driving Under Influence	Liquor Laws	Disorderly Conduct	Vagrancy	All Other Offenses	Curfew and Loitering	Runaways	TOTAL
<10	0	0	0	0	0	0	0	0	0	0	0	0	0	0	0	0	0	0	0	0	0	0	0	0	0	0	0	0	0
10-12	0	0	0	0	0	0	0	0	0	0	0	0	0	0	0	0	0	0	0	0	0	0	0	0	0	0	0	0	0
13-14	0	0	0	0	0	0	0	0	0	1	0	0	0	0	1	0	0	0	0	0	0	0	0	0	0	0	0	0	2
15	0	0	0	0	0	0	0	0	0	0	0	0	0	0	0	0	0	0	0	0	0	0	0	0	0	0	0	0	0
16	0	0	0	0	0	0	0	0	0	0	0	0	0	0	0	0	0	0	0	0	0	0	0	0	0	0	0	0	0
17	0	0	0	0	0	0	0	0	0	0	0	0	0	0	0	0	0	0	0	0	0	0	0	0	0	0	0	0	0
Tot <18	0	0	0	0	0	0	0	0	0	1	0	0	0	0	1	0	0	0	0	0	0	0	0	0	0	0	0	0	2
18	0	0	0	0	0	0	0	0	0	0	0	0	0	0	0	0	0	0	0	0	0	0	0	0	0	0			0
19	0	0	0	0	0	0	1	0	0	0	0	0	0	0	0	0	0	0	0	0	0	0	0	0	0	0			1
20	0	0	0	0	0	0	0	0	0	0	0	0	0	0	0	0	0	0	0	0	0	1	0	0	0	0			1
21	0	0	0	0	0	0	0	0	0	0	0	0	0	0	0	0	0	0	0	0	0	1	0	0	0	0			1
22	0	0	0	0	0	0	0	0	0	0	0	0	0	0	0	0	0	0	0	0	0	0	0	0	0	0			0
23	0	0	0	0	0	0	0	0	0	0	0	0	0	0	0	0	0	0	0	0	0	1	0	0	0	0			1
24	0	0	0	0	0	0	0	0	0	0	0	0	0	0	0	0	0	0	0	0	0	0	0	0	0	0			0
25-29	0	0	0	0	0	0	0	0	0	0	0	1	0	0	0	0	0	0	0	0	0	2	0	0	0	1			4
30-34	0	0	0	0	0	0	0	0	0	0	0	0	0	0	0	0	0	0	0	0	0	0	0	0	0	0			0
35-39	0	0	0	0	0	1	0	0	1	0	0	0	0	0	0	0	0	0	0	0	0	0	0	0	0	0			2
40-44	0	0	0	0	0	0	0	0	0	0	0	0	0	0	0	0	0	0	0	0	0	1	0	0	0	0			1
45-49	0	0	0	0	0	0	0	0	0	0	0	1	0	0	0	0	0	0	0	0	0	1	0	0	0	0			2
50-54	0	0	0	0	0	1	0	0	0	0	0	0	0	0	0	0	0	0	0	0	0	2	0	0	0	1			4
55-59	0	0	0	0	0	0	0	0	0	0	0	0	0	0	0	0	0	0	0	0	0	0	0	0	0	0			0
60-64	0	0	0	0	0	0	0	0	0	0	0	0	0	0	0	0	0	0	0	0	0	0	0	0	0	0			0
65+	0	0	0	0	0	0	0	0	0	0	0	0	0	0	0	0	0	0	0	0	0	1	0	0	0	0			1
Tot 18+	0	0	0	0	0	2	1	0	1	0	0	2	0	0	0	0	0	0	0	0	0	10	0	0	0	2			18
Male	0	0	0	0	0	1	1	0	1	1	0	1	0	0	1	0	0	0	0	0	0	9	0	0	0	2	0	0	17
Female	0	0	0	0	0	1	0	0	0	0	0	1	0	0	0	0	0	0	0	0	0	1	0	0	0	0	0	0	3
White	0	0	0	0	0	2	1	0	1	1	0	2	0	0	1	0	0	0	0	0	0	10	0	0	0	2	0	0	20
Black	0	0	0	0	0	0	0	0	0	0	0	0	0	0	0	0	0	0	0	0	0	0	0	0	0	0	0	0	0
Indian	0	0	0	0	0	0	0	0	0	0	0	0	0	0	0	0	0	0	0	0	0	0	0	0	0	0	0	0	0
Asian	0	0	0	0	0	0	0	0	0	0	0	0	0	0	0	0	0	0	0	0	0	0	0	0	0	0	0	0	0
Unk Race	0	0	0	0	0	0	0	0	0	0	0	0	0	0	0	0	0	0	0	0	0		0	0	0	0	0	0	
Total	0	0	0	0	0	2	1	0	1	1	0	2	0	0	1	0	0	0	0	0	0	10	0	0	0	2	0	0	20

Offense Statistics for Year 2013 **Agency or Area: Cornwall** **Pop: 1,516**

Index Offense	Offenses Number	Offenses Rate[2]	Clearances Number	Clearances Pct.	Value Stolen Total	Value Stolen Average
Murder	0	0.0	0	-----	$0	-----
Rape	0	0.0	0	-----	$0	-----
Robbery	0	0.0	0	-----	$0	-----
Aggravated Assault	0	0.0	0	-----	-----	-----
Burglary	3	197.9	1	33.3%	$2,620	$873
Larceny	6	395.8	0	0.0%	$3,410	$568
Motor Vehicle Theft	0	0.0	0	-----	$0	-----
Arson	0	0.0	0	-----	$0	-----
Crime Index Total[1]:	**9**	**593.7**	**1**	**11.1%**	**$6,030**	**$670**

[1] Arson not included **Value Recovered: $0**

[2] All rates per 100,000 persons; crime rate of rape per 100,000 females is 0.0

Murder

Victim-Offender Relationship	female	male
Spouse	0	0
Live-In	0	0
Ex-spouse	0	0
Ex-live-in	0	0
Co-procreator	0	0
Parent	0	0
Stepparent	0	0
In-law	0	0
Grandparent	0	0
Child	0	0
Stepchild	0	0
Grandchild	0	0
Sibling	0	0
Other Family	0	0
Boy/Girlfriend	0	0
Homosexual	0	0
Friend	0	0
Child of Partner	0	0
Neighbor	0	0
Employee	0	0
Employer	0	0
Babysittee	0	0
Acquaintance	0	0
Other Known	0	0
Stranger	0	0
Unknown	0	0

Circumstance	
Argument	0
LEOKA	0
Drug Dealing	0
Gangland	0
Juvenile Gang	0
Lover's Quarrel	0
Mercy Killing	0
Other Felony	0
Other	0
Unknown	0

Weapon	
Handgun	0
Rifle	0
Shotgun	0
Other Gun	0
Unspec. Firearm	0
Knife	0
Blunt Object	0
Motor Vehicle	0
Strongarm	0
Poison	0
Explosives	0
Fire	0
Narcotics	0
Asphyxiation	0
Other	0
Unknown	0

Rape	n (clr)*
Completed	0 (0)
Attempted	0 (0)

Aggravated Assault	n (clr)
Firearm	0 (0)
Knife, Cutting Instrument	0 (0)
Other Dangerous Weapon	0 (0)
Strongarm (hands, feet, etc.)	0 (0)

Other Offenses	n (clr)
Negligent Manslaughter	0 (0)
Simple Assault	0 (2)
Officer Killed	0 nc
Officer Assaulted	0 (0)

*n: offense; clr: clearance; nc: not collected.

Robbery	n (clr)	Total Loss	Avg. Loss
Highway/Street	0	$0	$0
Gas Station	0	$0	$0
Convenience Store	0	$0	$0
Bank	0	$0	$0
Other Business	0	$0	$0
Residence	0	$0	$0
Miscellaneous	0	$0	$0
Firearm	0 (0)		
Knife, Sharp Instrument	0 (0)		
Other Dangerous Weapon	0 (0)		
Strongarm (hands, feet, etc.)	0 (0)		

Burglary	n (clr)	Total Loss	Avg. Loss
Residence Night	0	$0	$0
Residence Day	3	$2,620	$873
Residence Unknown	0	$0	$0
Non-residence Night	0	$0	$0
Non-residence Day	0	$0	$0
Non-residence Unknown	0	$0	$0
Forcible Entry	0 (1)		
Unlawful Entry-No Force	3 (0)		
Attempt Forcible Entry	0 (0)		

Larceny	n	Total Loss	Avg. Loss
Pocket-picking	0	$0	$0
Purse-snatching	0	$0	$0
Shoplifting	0	$0	$0
Items from Motor Vehicles	1	$1,310	$1,310
MV Parts & Accessories	0	$0	$0
Bicycles	0	$0	$0
Items from Buildings	1	$500	$500
From Coin-op Machines	0	$0	$0
All Other	4	$1,600	$400
$200 and Over	6	$3,410	$568
$50 to $200	0	$0	$0
Under $50	0	$0	$0

Motor Vehicle Theft	n (clr)
Auto	0 (0)
Trucks & Buses	0 (0)
Other Vehicles	0 (0)

Arson	n (clr)	Total Loss	Avg. Loss
Structural	0 (0)	$0	$0
Mobile	0 (0)	$0	$0
Other	0 (0)	$0	$0

Arrest Statistics for Year 2013 **Agency: Cornwall**

	Murder	Neg. Manslaughter	Forcible Rape	Robbery	Aggravated Assault	Burglary	Larceny-Theft	Motor Vehicle Theft	Arson	Simple Assault	Forgery/Counterfeiting	Fraud	Embezzlement	Stolen Property	Vandalism	Weapons Charges	Prostitution	Sex Offenses	Drug Abuse Violations	Gambling	Offense vs. Family	Driving Under Influence	Liquor Laws	Disorderly Conduct	Vagrancy	All Other Offenses	Curfew and Loitering	Runaways	TOTAL
<10	0	0	0	0	0	0	0	0	0	0	0	0	0	0	0	0	0	0	0	0	0	0	0	0	0	0	0	0	0
10-12	0	0	0	0	0	0	0	0	0	0	0	0	0	0	0	0	0	0	0	0	0	0	0	0	0	0	0	0	0
13-14	0	0	0	0	0	0	0	0	0	0	0	0	0	0	0	0	0	0	0	0	0	0	0	0	0	0	0	0	0
15	0	0	0	0	0	0	0	0	0	0	0	0	0	0	0	0	0	0	0	0	0	0	0	0	0	0	0	0	0
16	0	0	0	0	0	0	0	0	0	0	0	0	0	0	0	0	0	0	0	0	0	0	0	0	0	0	0	0	0
17	0	0	0	0	0	0	0	0	0	0	0	0	0	0	0	0	0	0	0	0	0	0	0	0	0	0	0	0	0
Tot <18	0	0	0	0	0	0	0	0	0	0	0	0	0	0	0	0	0	0	0	0	0	0	0	0	0	0	0	0	0
18	0	0	0	0	0	0	0	0	0	0	0	0	0	0	0	0	0	0	0	0	0	0	0	0	0	0			0
19	0	0	0	0	0	0	0	0	0	0	0	0	0	0	0	0	0	0	0	0	0	0	0	0	0	0			0
20	0	0	0	0	0	0	0	0	0	0	0	0	0	0	0	0	0	0	0	0	0	0	0	0	0	0			0
21	0	0	0	0	0	0	0	0	0	0	0	0	0	0	0	0	0	0	0	0	0	0	0	0	0	0			0
22	0	0	0	0	0	0	0	0	0	0	0	0	0	0	0	0	0	1	0	0	0	0	0	0	0	0			1
23	0	0	0	0	0	0	0	0	0	0	0	0	0	0	0	0	0	0	0	0	0	0	0	0	0	0			0
24	0	0	0	0	0	0	0	0	0	0	0	0	0	0	0	0	0	0	0	0	0	0	0	0	0	0			0
25-29	0	0	0	0	0	0	0	0	0	0	0	0	0	0	0	0	0	0	1	0	0	0	0	0	0	0			1
30-34	0	0	0	0	0	0	0	0	0	0	0	0	0	0	0	0	0	0	0	0	0	0	0	0	0	0			0
35-39	0	0	0	0	0	0	0	0	0	1	0	0	0	0	0	0	0	0	0	0	0	0	0	0	0	0			1
40-44	0	0	0	0	0	0	0	0	0	0	0	0	0	0	0	0	0	0	0	0	0	0	0	0	0	0			0
45-49	0	0	0	0	0	1	0	0	0	0	0	1	0	0	0	0	0	0	0	0	0	0	0	0	0	0			2
50-54	0	0	0	0	0	0	0	0	0	0	0	0	0	0	0	0	0	0	0	0	0	0	0	0	0	0			0
55-59	0	0	0	0	0	0	0	0	0	0	0	0	0	0	0	0	0	0	0	0	0	0	0	0	0	0			0
60-64	0	0	0	0	0	0	0	0	0	0	0	0	0	0	0	0	0	0	0	0	0	1	0	0	0	0			1
65+	0	0	0	0	0	0	0	0	0	0	0	0	0	0	0	0	0	0	0	0	0	0	0	0	0	0			0
Tot 18+	0	0	0	0	0	1	0	0	0	1	0	1	0	0	0	0	0	1	1	0	0	1	0	0	0	0			6
Male	0	0	0	0	0	1	0	0	0	1	0	0	0	0	0	0	0	1	1	0	0	1	0	0	0	0	0	0	5
Female	0	0	0	0	0	0	0	0	0	0	0	1	0	0	0	0	0	0	0	0	0	0	0	0	0	0	0	0	1
White	0	0	0	0	0	1	0	0	0	1	0	1	0	0	0	0	0	1	1	0	0	1	0	0	0	0	0	0	6
Black	0	0	0	0	0	0	0	0	0	0	0	0	0	0	0	0	0	0	0	0	0	0	0	0	0	0	0	0	0
Indian	0	0	0	0	0	0	0	0	0	0	0	0	0	0	0	0	0	0	0	0	0	0	0	0	0	0	0	0	0
Asian	0	0	0	0	0	0	0	0	0	0	0	0	0	0	0	0	0	0	0	0	0	0	0	0	0	0	0	0	0
Unk Race	0	0	0	0	0	0	0	0	0	0	0	0	0	0	0	0	0	0	0	0	0		0	0	0	0	0	0	
Total	0	0	0	0	0	1	0	0	0	1	0	1	0	0	0	0	0	1	1	0	0	1	0	0	0	0	0	0	6

Offense Statistics for Year 2013 **Agency or Area: Coventry** **Pop: 12,143**

Index Offense	Offenses Number	Offenses Rate[2]	Clearances Number	Clearances Pct.	Value Stolen Total	Value Stolen Average
Murder	1	8.2	0	0.0%	$0	$0
Rape	1	8.2	0	0.0%	$0	$0
Robbery	2	16.5	0	0.0%	$2,878	$1,439
Aggravated Assault	5	41.2	2	40.0%	-----	-----
Burglary	39	321.2	7	17.9%	$55,346	$1,419
Larceny	102	840.0	5	4.9%	$74,472	$730
Motor Vehicle Theft	6	49.4	1	16.7%	$27,100	$4,517
Arson	0	0.0	0	-----	$0	-----
Crime Index Total[1]:	**156**	**1,284.7**	**15**	**9.6%**	**$159,796**	**$1,024**

[1] Arson not included **Value Recovered: $20,432**

[2] All rates per 100,000 persons; crime rate of rape per 100,000 females is 16.0

Murder

Victim-Offender Relationship	female	male
Spouse	1	0
Live-In	0	0
Ex-spouse	0	0
Ex-live-in	0	0
Co-procreator	0	0
Parent	0	0
Stepparent	0	0
In-law	0	0
Grandparent	0	0
Child	0	0
Stepchild	0	0
Grandchild	0	0
Sibling	0	0
Other Family	0	0
Boy/Girlfriend	0	0
Homosexual	0	0
Friend	0	0
Child of Partner	0	0
Neighbor	0	0
Employee	0	0
Employer	0	0
Babysittee	0	0
Acquaintance	0	0
Other Known	0	0
Stranger	0	0
Unknown	0	0

Circumstance	
Argument	0
LEOKA	0
Drug Dealing	0
Gangland	0
Juvenile Gang	0
Lover's Quarrel	0
Mercy Killing	0
Other Felony	0
Other	0
Unknown	1

Weapon	
Handgun	0
Rifle	0
Shotgun	0
Other Gun	0
Unspec. Firearm	1
Knife	0
Blunt Object	0
Motor Vehicle	0
Strongarm	0
Poison	0
Explosives	0
Fire	0
Narcotics	0
Asphyxiation	0
Other	0
Unknown	0

Rape	n (clr)*
Completed	1 (0)
Attempted	0 (0)

Aggravated Assault	n (clr)
Firearm	0 (0)
Knife, Cutting Instrument	0 (0)
Other Dangerous Weapon	0 (0)
Strongarm (hands, feet, etc.)	5 (2)

Other Offenses	n (clr)
Negligent Manslaughter	0 (0)
Simple Assault	98 (79)
Officer Killed	0 nc
Officer Assaulted	0 (0)

*n: offense; clr: clearance; nc: not collected.

Robbery	n (clr)	Total Loss	Avg. Loss
Highway/Street	0	$0	$0
Gas Station	0	$0	$0
Convenience Store	0	$0	$0
Bank	0	$0	$0
Other Business	0	$0	$0
Residence	2	$2,878	$1,439
Miscellaneous	0	$0	$0
Firearm	2 (0)		
Knife, Sharp Instrument	0 (0)		
Other Dangerous Weapon	0 (0)		
Strongarm (hands, feet, etc.)	0 (0)		

Burglary	n (clr)	Total Loss	Avg. Loss
Residence Night	0	$0	$0
Residence Day	8	$11,608	$1,451
Residence Unknown	18	$39,493	$2,194
Non-residence Night	1	$1,440	$1,440
Non-residence Day	0	$0	$0
Non-residence Unknown	12	$2,805	$234
Forcible Entry	20 (3)		
Unlawful Entry-No Force	16 (4)		
Attempt Forcible Entry	3 (0)		

Larceny	n	Total Loss	Avg. Loss
Pocket-picking	0	$0	$0
Purse-snatching	0	$0	$0
Shoplifting	3	$1,361	$454
Items from Motor Vehicles	30	$11,519	$384
MV Parts & Accessories	6	$3,339	$557
Bicycles	0	$0	$0
Items from Buildings	20	$19,858	$993
From Coin-op Machines	0	$0	$0
All Other	43	$38,395	$893
$200 and Over	48	$71,742	$1,495
$50 to $200	24	$2,316	$97
Under $50	30	$414	$14

Motor Vehicle Theft	n (clr)
Auto	4 (1)
Trucks & Buses	1 (0)
Other Vehicles	1 (0)

Arson	n (clr)	Total Loss	Avg. Loss
Structural	0 (0)	$0	$0
Mobile	0 (0)	$0	$0
Other	0 (0)	$0	$0

Arrest Statistics for Year 2013 **Agency: Coventry**

	Murder	Neg. Manslaughter	Forcible Rape	Robbery	Aggravated Assault	Burglary	Larceny-Theft	Motor Vehicle Theft	Arson	Simple Assault	Forgery/Counterfeiting	Fraud	Embezzlement	Stolen Property	Vandalism	Weapons Charges	Prostitution	Sex Offenses	Drug Abuse Violations	Gambling	Offense vs. Family	Driving Under Influence	Liquor Laws	Disorderly Conduct	Vagrancy	All Other Offenses	Curfew and Loitering	Runaways	TOTAL
<10	0	0	0	0	0	0	0	0	0	0	0	0	0	0	0	0	0	0	0	0	0	0	0	0	0	0	0	0	0
10-12	0	0	0	0	0	0	0	0	0	1	0	0	0	0	1	0	0	0	0	0	0	0	0	0	0	0	0	0	2
13-14	0	0	0	0	0	1	0	0	0	1	0	0	0	0	1	0	0	0	0	0	0	0	0	1	0	2	0	0	6
15	0	0	0	0	0	0	0	0	0	0	0	0	0	0	0	0	0	0	0	0	0	0	0	0	0	0	0	0	0
16	0	0	0	0	0	0	0	0	0	4	0	0	0	0	0	0	0	0	1	0	0	0	0	0	0	0	0	0	5
17	0	0	0	0	0	1	0	0	0	4	0	0	0	0	0	0	0	0	0	0	0	0	0	1	0	0	0	0	6
Tot <18	0	0	0	0	0	2	0	0	0	10	0	0	0	0	2	0	0	0	1	0	0	0	0	2	0	2	0	0	19
18	0	0	0	0	0	1	1	0	0	2	0	0	0	0	0	0	0	0	0	0	0	0	0	2	0	0			6
19	0	0	0	0	0	0	0	0	0	0	0	0	0	0	0	0	0	0	0	0	0	1	0	0	0	0			1
20	0	0	0	0	0	0	0	0	0	0	0	0	0	0	0	0	0	0	0	0	0	0	0	0	0	0			0
21	0	0	0	1	0	1	0	0	0	1	0	0	0	0	0	0	0	0	0	0	0	0	0	0	0	1			4
22	0	0	0	0	0	0	0	0	0	0	0	0	0	0	0	0	0	0	0	0	0	0	0	0	0	2			2
23	0	0	0	0	0	2	0	0	0	2	0	0	0	0	0	0	0	0	1	0	0	0	0	0	0	1			6
24	0	0	0	0	0	0	0	0	0	2	1	0	0	0	0	0	0	1	0	0	0	0	1	0	0	0			5
25-29	0	0	0	0	0	1	1	0	0	5	0	0	0	0	0	0	0	0	1	0	0	1	0	0	0	9			18
30-34	0	0	0	0	1	0	2	1	0	12	0	0	0	0	0	1	0	0	1	0	2	3	0	2	0	4			29
35-39	0	0	0	0	0	0	0	0	0	8	0	0	0	0	0	0	0	1	0	0	0	2	0	1	0	0			12
40-44	0	0	0	0	0	1	0	0	0	6	1	0	0	0	0	0	0	1	0	0	1	2	0	1	0	2			15
45-49	0	0	0	0	0	1	0	0	0	6	0	0	1	0	0	0	0	0	0	0	1	1	0	0	0	6			16
50-54	0	0	0	0	0	1	0	0	0	12	0	1	0	0	0	0	0	1	0	0	0	0	0	2	0	5			22
55-59	0	0	0	0	0	0	0	0	0	2	0	0	0	0	0	0	0	0	0	0	0	3	0	1	0	0			6
60-64	0	0	0	0	0	0	0	0	0	0	0	0	0	0	0	0	0	0	0	0	0	0	0	0	0	0			0
65+	0	0	0	0	0	0	0	0	0	0	0	0	0	0	0	0	0	0	0	0	0	0	0	1	0	0			1
Tot 18+	0	0	0	1	1	8	4	1	0	58	2	1	1	0	0	1	0	4	3	0	4	13	1	10	0	30			143
Male	0	0	0	1	1	7	4	1	0	44	1	0	0	0	1	1	0	4	2	0	4	9	1	7	0	18	0	0	106
Female	0	0	0	0	0	3	0	0	0	24	1	1	1	0	1	0	0	0	2	0	0	4	0	5	0	14	0	0	56
White	0	0	0	1	1	8	4	0	0	61	2	1	1	0	1	1	0	4	4	0	4	12	1	10	0	31	0	0	147
Black	0	0	0	0	0	1	0	1	0	7	0	0	0	0	1	0	0	0	0	0	0	1	0	2	0	1	0	0	14
Indian	0	0	0	0	0	0	0	0	0	0	0	0	0	0	0	0	0	0	0	0	0	0	0	0	0	0	0	0	0
Asian	0	0	0	0	0	0	0	0	0	0	0	0	0	0	0	0	0	0	0	0	0	0	0	0	0	0	0	0	0
Unk Race	0	0	0	0	0	1	0	0	0	0	0	0	0	0	0	0	0	0	0	0	0		0	0	0	0	0	0	1
Total	0	0	0	1	1	10	4	1	0	68	2	1	1	0	2	1	0	4	4	0	4	13	1	12	0	32	0	0	162

Offense Statistics for Year 2013 **Agency or Area:** Cromwell **Pop:** 13,584

Index Offense	Offenses Number	Offenses Rate[2]	Clearances Number	Clearances Pct.	Value Stolen Total	Value Stolen Average
Murder	0	0.0	0	-----	$0	-----
Rape	0	0.0	0	-----	$0	-----
Robbery	8	58.9	2	25.0%	$24,700	$3,088
Aggravated Assault	1	7.4	1	100.0%	-----	-----
Burglary	16	117.8	3	18.8%	$15,857	$991
Larceny	257	1,891.9	84	32.7%	$173,976	$677
Motor Vehicle Theft	4	29.4	1	25.0%	$39,201	$9,800
Arson	0	0.0	0	-----	$0	-----
Crime Index Total[1]:	**286**	**2,105.4**	**91**	**31.8%**	**$253,734**	**$887**

[1] Arson not included **Value Recovered: $51,342**

[2] All rates per 100,000 persons; crime rate of rape per 100,000 females is 0.0

Murder

Victim-Offender Relationship	female	male
Spouse	0	0
Live-In	0	0
Ex-spouse	0	0
Ex-live-in	0	0
Co-procreator	0	0
Parent	0	0
Stepparent	0	0
In-law	0	0
Grandparent	0	0
Child	0	0
Stepchild	0	0
Grandchild	0	0
Sibling	0	0
Other Family	0	0
Boy/Girlfriend	0	0
Homosexual	0	0
Friend	0	0
Child of Partner	0	0
Neighbor	0	0
Employee	0	0
Employer	0	0
Babysittee	0	0
Acquaintance	0	0
Other Known	0	0
Stranger	0	0
Unknown	0	0

Circumstance	
Argument	0
LEOKA	0
Drug Dealing	0
Gangland	0
Juvenile Gang	0
Lover's Quarrel	0
Mercy Killing	0
Other Felony	0
Other	0
Unknown	0

Weapon	
Handgun	0
Rifle	0
Shotgun	0
Other Gun	0
Unspec. Firearm	0
Knife	0
Blunt Object	0
Motor Vehicle	0
Strongarm	0
Poison	0
Explosives	0
Fire	0
Narcotics	0
Asphyxiation	0
Other	0
Unknown	0

Rape	n (clr)*
Completed	0 (0)
Attempted	0 (0)

Aggravated Assault	n (clr)
Firearm	0 (0)
Knife, Cutting Instrument	0 (0)
Other Dangerous Weapon	0 (0)
Strongarm (hands, feet, etc.)	1 (1)

Other Offenses	n (clr)
Negligent Manslaughter	0 (0)
Simple Assault	61 (47)
Officer Killed	0 nc
Officer Assaulted	3 (2)

*n: offense; clr: clearance; nc: not collected.

Robbery	n (clr)	Total Loss	Avg. Loss
Highway/Street	0	$0	$0
Gas Station	1	$500	$500
Convenience Store	1	$2,675	$2,675
Bank	1	$20,998	$20,998
Other Business	5	$527	$105
Residence	0	$0	$0
Miscellaneous	0	$0	$0
Firearm	3 (0)		
Knife, Sharp Instrument	0 (0)		
Other Dangerous Weapon	2 (1)		
Strongarm (hands, feet, etc.)	3 (1)		

Burglary	n (clr)	Total Loss	Avg. Loss
Residence Night	13	$10,157	$781
Residence Day	0	$0	$0
Residence Unknown	0	$0	$0
Non-residence Night	3	$5,700	$1,900
Non-residence Day	0	$0	$0
Non-residence Unknown	0	$0	$0
Forcible Entry	10 (1)		
Unlawful Entry-No Force	5 (1)		
Attempt Forcible Entry	1 (1)		

Larceny	n	Total Loss	Avg. Loss
Pocket-picking	2	$1,118	$559
Purse-snatching	4	$802	$201
Shoplifting	109	$23,970	$220
Items from Motor Vehicles	23	$30,977	$1,347
MV Parts & Accessories	10	$1,837	$184
Bicycles	2	$440	$220
Items from Buildings	79	$107,015	$1,355
From Coin-op Machines	0	$0	$0
All Other	28	$7,817	$279
$200 and Over	115	$163,138	$1,419
$50 to $200	93	$10,086	$108
Under $50	49	$752	$15

Motor Vehicle Theft	n (clr)
Auto	4 (1)
Trucks & Buses	0 (0)
Other Vehicles	0 (0)

Arson	n (clr)	Total Loss	Avg. Loss
Structural	0 (0)	$0	$0
Mobile	0 (0)	$0	$0
Other	0 (0)	$0	$0

Arrest Statistics for Year 2013 **Agency: Cromwell**

	Murder	Neg. Manslaughter	Forcible Rape	Robbery	Aggravated Assault	Burglary	Larceny-Theft	Motor Vehicle Theft	Arson	Simple Assault	Forgery/Counterfeiting	Fraud	Embezzlement	Stolen Property	Vandalism	Weapons Charges	Prostitution	Sex Offenses	Drug Abuse Violations	Gambling	Offense vs. Family	Driving Under Influence	Liquor Laws	Disorderly Conduct	Vagrancy	All Other Offenses	Curfew and Loitering	Runaways	TOTAL
<10	0	0	0	0	0	0	0	0	0	0	0	0	0	0	0	0	0	0	0	0	0	0	0	0	0	0	0	0	0
10-12	0	0	0	0	0	0	0	0	0	0	0	0	0	0	0	0	0	0	0	0	0	0	0	0	0	0	0	0	0
13-14	0	0	0	0	0	0	1	0	0	1	0	0	0	0	0	0	0	0	0	0	0	0	0	3	0	0	0	0	5
15	0	0	0	0	0	0	0	0	0	1	0	0	0	0	2	0	0	0	0	0	0	0	0	1	0	0	0	0	4
16	0	0	0	0	0	0	1	0	0	1	0	0	0	0	3	0	0	0	0	0	0	0	0	0	0	0	0	0	5
17	0	0	0	0	0	0	0	0	0	1	0	0	0	0	3	0	0	0	1	0	0	0	1	4	0	3	0	0	13
Tot <18	0	0	0	0	0	0	2	0	0	4	0	0	0	0	8	0	0	0	1	0	0	0	1	8	0	3	0	0	27
18	0	0	0	0	0	0	3	0	0	4	0	0	0	0	2	0	0	0	2	0	0	0	0	1	0	3			15
19	0	0	0	0	0	0	3	0	0	1	0	0	0	0	0	0	0	0	2	0	0	0	0	0	0	5			11
20	0	0	0	0	0	0	7	0	0	0	0	0	0	0	0	1	0	0	3	0	0	0	0	3	0	4			18
21	0	0	0	0	0	0	3	0	0	0	2	0	2	0	1	1	0	0	0	0	0	2	0	1	0	5			17
22	0	0	0	1	0	1	3	0	0	2	0	1	0	0	0	0	0	0	0	0	0	1	0	1	0	5			15
23	0	0	0	0	1	0	5	0	0	2	0	0	0	0	0	0	0	0	1	0	0	1	0	1	0	3			14
24	0	0	0	1	0	0	4	0	0	1	0	0	0	0	0	0	0	0	0	0	0	2	0	2	0	4			14
25-29	0	0	0	0	0	1	20	0	0	4	0	0	0	0	0	1	0	0	2	0	0	7	0	4	0	26			65
30-34	0	0	0	0	0	1	13	0	0	3	0	0	0	0	1	0	0	0	0	0	1	2	0	4	0	11			36
35-39	0	0	0	0	0	0	8	0	0	1	0	1	0	0	0	0	0	0	0	0	0	6	0	5	0	6			27
40-44	0	0	0	0	0	1	9	1	0	2	0	0	0	0	0	0	0	0	2	0	2	2	0	1	0	3			23
45-49	0	0	0	1	0	0	8	0	0	6	1	0	0	0	0	0	0	0	0	0	0	3	0	3	0	4			26
50-54	0	0	0	0	0	0	6	0	0	3	1	0	0	0	0	1	0	0	0	0	0	1	0	1	0	10			23
55-59	0	0	0	0	0	0	4	0	0	1	0	0	0	0	0	0	0	0	2	0	0	2	0	0	0	4			13
60-64	0	0	0	0	0	0	2	0	0	0	0	0	0	0	0	0	0	0	0	0	0	3	0	1	0	2			8
65+	0	0	0	0	0	0	4	0	0	0	0	0	0	0	0	0	0	0	0	0	0	1	0	2	0	0			7
Tot 18+	0	0	0	3	1	4	102	1	0	30	4	2	2	0	4	4	0	0	14	0	3	33	0	30	0	95			332
Male	0	0	0	3	0	3	29	0	0	23	3	2	0	0	10	4	0	0	14	0	2	26	1	26	0	59	0	0	205
Female	0	0	0	0	1	1	75	1	0	11	1	0	2	0	2	0	0	0	1	0	1	7	0	12	0	39	0	0	154
White	0	0	0	1	1	3	84	1	0	28	2	2	1	0	5	4	0	0	9	0	3	28	0	32	0	75	0	0	279
Black	0	0	0	2	0	1	17	0	0	6	2	0	0	0	5	0	0	0	5	0	0	4	1	6	0	18	0	0	67
Indian	0	0	0	0	0	0	0	0	0	0	0	0	0	0	0	0	0	0	0	0	0	0	0	0	0	0	0	0	0
Asian	0	0	0	0	0	0	1	0	0	0	0	0	0	0	0	0	0	0	1	0	0	1	0	0	0	0	0	0	3
Unk Race	0	0	0	0	0	0	2	0	0	0	0	0	1	0	2	0	0	0	0	0	0		0	0	0	5	0	0	10
Total	0	0	0	3	1	4	104	1	0	34	4	2	2	0	12	4	0	0	15	0	3	33	1	38	0	98	0	0	359

Offense Statistics for Year 2013 **Agency or Area: Danbury** **Pop: 79,004**

Index Offense	Offenses Number	Offenses Rate[2]	Clearances Number	Clearances Pct.	Value Stolen Total	Value Stolen Average
Murder	2	2.5	2	100.0%	$0	$0
Rape	25	31.6	4	16.0%	$0	$0
Robbery	53	67.1	16	30.2%	$69,451	$1,310
Aggravated Assault	28	35.4	9	32.1%	-----	-----
Burglary	221	279.7	19	8.6%	$523,024	$2,367
Larceny	972	1,230.3	216	22.2%	$1,345,580	$1,384
Motor Vehicle Theft	64	81.0	2	3.1%	$492,286	$7,692
Arson	2	2.5	0	0.0%	$0	$0
Crime Index Total[1]:	**1,365**	**1,727.8**	**268**	**19.6%**	**$2,430,341**	**$1,780**

[1] Arson not included **Value Recovered: $577,737**

[2] All rates per 100,000 persons; crime rate of rape per 100,000 females is 61.3

Murder

Victim-Offender Relationship	female	male
Spouse	0	0
Live-In	0	0
Ex-spouse	0	0
Ex-live-in	0	0
Co-procreator	0	0
Parent	0	0
Stepparent	0	0
In-law	0	0
Grandparent	0	0
Child	0	1
Stepchild	0	0
Grandchild	0	0
Sibling	0	0
Other Family	0	0
Boy/Girlfriend	0	0
Homosexual	0	0
Friend	0	0
Child of Partner	0	0
Neighbor	0	0
Employee	0	0
Employer	0	0
Babysittee	0	0
Acquaintance	0	0
Other Known	0	0
Stranger	0	0
Unknown	0	1

Circumstance	
Argument	1
LEOKA	0
Drug Dealing	0
Gangland	0
Juvenile Gang	0
Lover's Quarrel	0
Mercy Killing	0
Other Felony	0
Other	1
Unknown	0

Weapon	
Handgun	0
Rifle	0
Shotgun	0
Other Gun	0
Unspec. Firearm	0
Knife	1
Blunt Object	0
Motor Vehicle	0
Strongarm	1
Poison	0
Explosives	0
Fire	0
Narcotics	0
Asphyxiation	0
Other	0
Unknown	0

Rape	n (clr)*
Completed	22 (4)
Attempted	3 (0)

Aggravated Assault	n (clr)
Firearm	1 (0)
Knife, Cutting Instrument	8 (3)
Other Dangerous Weapon	6 (2)
Strongarm (hands, feet, etc.)	13 (4)

Other Offenses	n (clr)
Negligent Manslaughter	0 (0)
Simple Assault	88 (36)
Officer Killed	0 nc
Officer Assaulted	1 (1)

*n: offense; clr: clearance; nc: not collected.

Robbery	n (clr)	Total Loss	Avg. Loss
Highway/Street	26	$9,469	$364
Gas Station	7	$1,100	$157
Convenience Store	2	$1,920	$960
Bank	0	$0	$0
Other Business	7	$52,882	$7,555
Residence	7	$1,435	$205
Miscellaneous	4	$2,645	$661
Firearm	9 (3)		
Knife, Sharp Instrument	5 (1)		
Other Dangerous Weapon	3 (2)		
Strongarm (hands, feet, etc.)	36 (10)		

Burglary	n (clr)	Total Loss	Avg. Loss
Residence Night	50	$114,053	$2,281
Residence Day	84	$207,147	$2,466
Residence Unknown	0	$0	$0
Non-residence Night	34	$23,371	$687
Non-residence Day	53	$178,453	$3,367
Non-residence Unknown	0	$0	$0
Forcible Entry	103 (11)		
Unlawful Entry-No Force	92 (7)		
Attempt Forcible Entry	26 (1)		

Larceny	n	Total Loss	Avg. Loss
Pocket-picking	1	$495	$495
Purse-snatching	1	$725	$725
Shoplifting	203	$60,889	$300
Items from Motor Vehicles	154	$114,237	$742
MV Parts & Accessories	64	$49,399	$772
Bicycles	3	$575	$192
Items from Buildings	363	$970,105	$2,672
From Coin-op Machines	2	$1,385	$693
All Other	181	$147,770	$816
$200 and Over	480	$1,315,917	$2,741
$50 to $200	249	$25,900	$104
Under $50	243	$3,763	$15

Motor Vehicle Theft	n (clr)
Auto	60 (2)
Trucks & Buses	1 (0)
Other Vehicles	3 (0)

Arson	n (clr)	Total Loss	Avg. Loss
Structural	2 (0)	$0	$0
Mobile	0 (0)	$0	$0
Other	0 (0)	$0	$0

Arrest Statistics for Year 2013 **Agency: Danbury**

	Murder	Neg. Manslaughter	Forcible Rape	Robbery	Aggravated Assault	Burglary	Larceny-Theft	Motor Vehicle Theft	Arson	Simple Assault	Forgery/Counterfeiting	Fraud	Embezzlement	Stolen Property	Vandalism	Weapons Charges	Prostitution	Sex Offenses	Drug Abuse Violations	Gambling	Offense vs. Family	Driving Under Influence	Liquor Laws	Disorderly Conduct	Vagrancy	All Other Offenses	Curfew and Loitering	Runaways	TOTAL
<10	0	0	0	0	0	0	1	0	0	0	0	0	0	0	0	0	0	0	0	0	0	0	0	0	0	1	0	0	2
10-12	0	0	1	0	0	0	6	0	0	2	0	0	0	0	0	1	0	1	1	0	0	0	0	0	0	5	0	0	17
13-14	0	0	0	0	0	0	12	0	0	1	0	0	0	0	0	1	0	0	3	0	0	0	0	8	0	19	0	0	44
15	0	0	0	0	0	0	13	0	0	3	0	0	0	0	0	0	0	0	5	0	0	0	1	8	0	11	0	0	41
16	0	0	0	1	0	2	15	0	0	2	0	0	0	0	0	0	0	0	10	0	0	0	0	10	0	19	0	0	59
17	1	0	0	2	1	2	31	1	0	4	0	0	0	0	0	1	0	0	9	0	0	1	1	13	0	13	0	0	80
Tot <18	1	0	1	3	1	4	78	1	0	12	0	0	0	0	0	3	0	1	28	0	0	1	2	39	0	68	0	0	243
18	0	0	1	1	0	2	17	1	0	3	0	0	0	0	0	0	0	0	16	0	0	1	0	9	0	20			71
19	0	0	1	0	2	2	14	1	0	3	0	0	1	0	0	0	0	0	13	0	0	2	2	10	0	23			74
20	0	0	0	0	2	1	13	1	0	7	0	0	1	0	0	0	0	0	7	0	0	4	2	8	0	18			64
21	0	0	0	0	2	0	12	1	0	10	0	0	1	0	0	0	0	0	18	0	0	6	0	8	0	17			75
22	0	0	0	1	0	1	9	0	0	1	1	0	1	0	0	4	0	0	7	0	0	3	0	7	0	18			53
23	0	0	1	0	1	2	12	0	0	8	0	0	0	0	0	1	0	1	7	0	0	4	0	9	0	21			67
24	0	1	0	0	1	3	7	0	0	4	0	0	0	0	0	1	0	0	10	0	0	3	0	10	0	17			57
25-29	1	0	1	9	2	5	35	2	0	24	2	2	0	0	1	3	0	2	34	0	0	27	0	46	0	74			270
30-34	0	0	0	1	4	3	22	0	0	16	1	0	1	0	0	0	2	0	22	0	0	14	1	31	0	74			192
35-39	0	0	0	2	4	3	14	1	0	11	0	0	1	0	0	1	1	0	14	0	0	9	0	24	0	58			143
40-44	0	0	1	1	4	0	15	1	0	11	0	0	0	0	0	1	0	0	13	0	0	12	2	27	0	35			123
45-49	0	0	0	2	2	2	11	1	0	15	0	0	0	0	0	1	1	0	11	0	0	10	0	16	0	48			120
50-54	0	0	0	1	1	3	9	0	0	7	1	0	0	0	0	1	0	0	10	0	0	5	1	23	0	58			120
55-59	0	0	0	0	0	0	4	0	0	4	0	0	0	0	0	0	0	0	2	0	0	4	0	5	0	13			32
60-64	0	0	0	0	0	0	6	0	0	0	0	0	0	0	0	0	0	0	0	0	0	2	0	1	0	2			11
65+	0	0	0	0	1	0	7	0	0	0	0	0	0	0	0	0	0	0	0	0	0	3	3	3	0	15			32
Tot 18+	1	1	5	18	26	27	207	9	0	124	5	2	6	0	1	13	4	3	184	0	0	109	11	237	0	511			1504
Male	2	1	6	20	19	27	129	8	0	89	3	2	5	0	1	15	1	4	179	0	0	95	10	181	0	434	0	0	1231
Female	0	0	0	1	8	4	156	2	0	47	2	0	1	0	0	1	3	0	33	0	0	15	3	95	0	145	0	0	516
White	0	1	5	17	20	26	239	8	0	108	4	2	5	0	1	11	2	4	152	0	0	100	9	226	0	464	0	0	1404
Black	2	0	1	4	7	5	42	2	0	26	1	0	1	0	0	5	0	0	58	0	0	7	3	46	0	97	0	0	307
Indian	0	0	0	0	0	0	0	0	0	0	0	0	0	0	0	0	0	0	0	0	0	0	0	0	0	0	0	0	0
Asian	0	0	0	0	0	0	4	0	0	2	0	0	0	0	0	0	2	0	2	0	0	3	1	4	0	18	0	0	36
Unk Race	0	0	0	0	0	0	0	0	0	0	0	0	0	0	0	0	0	0	0	0	0		0	0	0	0	0	0	
Total	2	1	6	21	27	31	285	10	0	136	5	2	6	0	1	16	4	4	212	0	0	110	13	276	0	579	0	0	1747

Offense Statistics for Year 2013 **Agency or Area: Darien** **Pop: 20,695**

Index Offense	Offenses Number	Offenses Rate[2]	Clearances Number	Clearances Pct.	Value Stolen Total	Value Stolen Average
Murder	0	0.0	0	-----	$0	-----
Rape	0	0.0	0	-----	$0	-----
Robbery	0	0.0	0	-----	$0	-----
Aggravated Assault	2	9.7	2	100.0%	-----	-----
Burglary	13	62.8	5	38.5%	$46,240	$3,557
Larceny	65	314.1	20	30.8%	$94,454	$1,453
Motor Vehicle Theft	2	9.7	1	50.0%	$9,000	$4,500
Arson	0	0.0	0	-----	$0	-----
Crime Index Total[1]:	**82**	**396.2**	**28**	**34.1%**	**$149,694**	**$1,826**

[1] Arson not included **Value Recovered: $12,872**

[2] All rates per 100,000 persons; crime rate of rape per 100,000 females is 0.0

Murder

Victim-Offender Relationship	female	male
Spouse	0	0
Live-In	0	0
Ex-spouse	0	0
Ex-live-in	0	0
Co-procreator	0	0
Parent	0	0
Stepparent	0	0
In-law	0	0
Grandparent	0	0
Child	0	0
Stepchild	0	0
Grandchild	0	0
Sibling	0	0
Other Family	0	0
Boy/Girlfriend	0	0
Homosexual	0	0
Friend	0	0
Child of Partner	0	0
Neighbor	0	0
Employee	0	0
Employer	0	0
Babysittee	0	0
Acquaintance	0	0
Other Known	0	0
Stranger	0	0
Unknown	0	0

Circumstance	
Argument	0
LEOKA	0
Drug Dealing	0
Gangland	0
Juvenile Gang	0
Lover's Quarrel	0
Mercy Killing	0
Other Felony	0
Other	0
Unknown	0

Weapon	
Handgun	0
Rifle	0
Shotgun	0
Other Gun	0
Unspec. Firearm	0
Knife	0
Blunt Object	0
Motor Vehicle	0
Strongarm	0
Poison	0
Explosives	0
Fire	0
Narcotics	0
Asphyxiation	0
Other	0
Unknown	0

Rape	n (clr)*
Completed	0 (0)
Attempted	0 (0)

Aggravated Assault	n (clr)
Firearm	0 (0)
Knife, Cutting Instrument	0 (0)
Other Dangerous Weapon	1 (1)
Strongarm (hands, feet, etc.)	1 (1)

Other Offenses	n (clr)
Negligent Manslaughter	0 (0)
Simple Assault	23 (21)
Officer Killed	0 nc
Officer Assaulted	1 (1)

*n: offense; clr: clearance; nc: not collected.

Robbery	n (clr)	Total Loss	Avg. Loss
Highway/Street	0	$0	$0
Gas Station	0	$0	$0
Convenience Store	0	$0	$0
Bank	0	$0	$0
Other Business	0	$0	$0
Residence	0	$0	$0
Miscellaneous	0	$0	$0
Firearm	0 (0)		
Knife, Sharp Instrument	0 (0)		
Other Dangerous Weapon	0 (0)		
Strongarm (hands, feet, etc.)	0 (0)		

Burglary	n (clr)	Total Loss	Avg. Loss
Residence Night	1	$2	$2
Residence Day	6	$41,468	$6,911
Residence Unknown	3	$4,770	$1,590
Non-residence Night	0	$0	$0
Non-residence Day	0	$0	$0
Non-residence Unknown	3	$0	$0
Forcible Entry	1 (1)		
Unlawful Entry-No Force	10 (4)		
Attempt Forcible Entry	2 (0)		

Larceny	n	Total Loss	Avg. Loss
Pocket-picking	0	$0	$0
Purse-snatching	0	$0	$0
Shoplifting	9	$1,212	$135
Items from Motor Vehicles	33	$10,946	$332
MV Parts & Accessories	3	$305	$102
Bicycles	2	$700	$350
Items from Buildings	3	$57,502	$19,167
From Coin-op Machines	0	$0	$0
All Other	15	$23,789	$1,586
$200 and Over	24	$93,082	$3,878
$50 to $200	12	$1,302	$109
Under $50	29	$70	$2

Motor Vehicle Theft	n (clr)
Auto	2 (1)
Trucks & Buses	0 (0)
Other Vehicles	0 (0)

Arson	n (clr)	Total Loss	Avg. Loss
Structural	0 (0)	$0	$0
Mobile	0 (0)	$0	$0
Other	0 (0)	$0	$0

Arrest Statistics for Year 2013 **Agency: Darien**

	Murder	Neg. Manslaughter	Forcible Rape	Robbery	Aggravated Assault	Burglary	Larceny-Theft	Motor Vehicle Theft	Arson	Simple Assault	Forgery/Counterfeiting	Fraud	Embezzlement	Stolen Property	Vandalism	Weapons Charges	Prostitution	Sex Offenses	Drug Abuse Violations	Gambling	Offense vs. Family	Driving Under Influence	Liquor Laws	Disorderly Conduct	Vagrancy	All Other Offenses	Curfew and Loitering	Runaways	TOTAL
<10	0	0	0	0	0	0	0	0	0	0	0	0	0	0	0	0	0	0	0	0	0	0	0	0	0	0	0	0	0
10-12	0	0	0	0	0	0	0	0	0	1	0	0	0	0	0	0	0	0	0	0	0	0	0	0	0	0	0	0	1
13-14	0	0	0	0	0	0	0	0	0	0	0	0	0	0	0	0	0	0	0	0	0	0	0	1	0	0	0	0	1
15	0	0	0	0	0	0	0	0	0	1	0	0	0	0	0	0	0	0	0	0	0	0	1	0	0	0	0	0	2
16	0	0	0	0	0	0	0	0	0	1	0	0	0	0	0	0	0	0	0	0	0	0	0	0	0	0	0	0	1
17	0	0	0	0	0	0	0	0	0	0	0	0	0	0	0	0	0	0	3	0	0	0	0	0	0	0	0	0	3
Tot <18	0	0	0	0	0	0	0	0	0	3	0	0	0	0	0	0	0	0	3	0	0	0	1	1	0	0	0	0	8
18	0	0	0	0	0	0	0	0	0	1	0	0	0	0	0	0	0	0	1	0	0	1	0	0	0	1			4
19	0	0	0	0	0	0	0	0	0	1	0	0	0	0	2	0	0	0	2	0	0	0	1	0	0	1			7
20	0	0	0	0	1	0	0	0	0	1	0	0	0	0	0	0	0	0	1	0	0	0	0	0	0	1			4
21	0	0	0	0	0	0	0	0	0	0	0	0	0	0	0	0	0	0	2	0	0	1	0	0	0	1			4
22	0	0	0	0	0	0	4	0	0	0	0	0	0	0	0	0	0	0	1	0	0	4	1	0	0	1			11
23	0	0	0	0	0	0	1	0	0	0	1	0	0	0	0	1	0	0	1	0	0	1	0	0	0	3			8
24	0	0	0	0	0	1	3	0	0	0	0	0	0	0	0	0	0	0	1	0	0	7	1	0	0	3			16
25-29	0	0	0	0	0	1	3	0	0	3	1	0	0	1	1	0	0	0	6	0	0	15	0	0	0	11			42
30-34	0	0	0	0	2	1	2	0	0	1	0	0	0	0	0	0	0	0	5	0	1	7	0	0	0	4			23
35-39	0	0	0	0	3	0	1	0	0	0	0	0	0	0	0	0	0	0	2	0	1	2	0	0	0	7			16
40-44	0	0	0	0	0	0	2	1	0	2	0	2	0	0	0	0	0	0	2	0	1	7	0	1	0	10			28
45-49	0	0	0	0	0	1	3	0	0	3	0	1	0	0	0	0	0	0	4	0	2	7	0	0	0	9			30
50-54	0	0	0	0	0	1	1	0	0	1	0	0	0	0	0	0	0	0	0	0	1	5	0	1	0	1			11
55-59	0	0	0	0	0	0	1	0	0	0	0	0	0	0	0	0	0	0	0	0	0	4	0	0	0	1			6
60-64	0	0	0	0	0	0	0	0	0	0	0	1	0	0	0	0	0	0	0	0	0	2	0	0	0	1			4
65+	0	0	0	0	1	0	0	0	0	1	0	0	0	0	0	0	0	0	0	0	0	2	0	0	0	0			4
Tot 18+	0	0	0	0	7	5	21	1	0	14	2	4	0	1	3	1	0	0	28	0	6	65	3	2	0	55			218
Male	0	0	0	0	5	3	15	1	0	15	1	2	0	1	2	0	0	0	29	0	4	53	2	2	0	46	0	0	181
Female	0	0	0	0	2	2	6	0	0	2	1	2	0	0	1	1	0	0	2	0	2	12	2	1	0	9	0	0	45
White	0	0	0	0	6	3	8	1	0	16	0	3	0	1	2	0	0	0	23	0	6	59	3	3	0	43	0	0	177
Black	0	0	0	0	1	2	13	0	0	1	2	1	0	0	1	1	0	0	6	0	0	3	1	0	0	12	0	0	44
Indian	0	0	0	0	0	0	0	0	0	0	0	0	0	0	0	0	0	0	0	0	0	0	0	0	0	0	0	0	0
Asian	0	0	0	0	0	0	0	0	0	0	0	0	0	0	0	0	0	0	0	0	0	1	0	0	0	0	0	0	1
Unk Race	0	0	0	0	0	0	0	0	0	0	0	0	0	0	0	0	0	0	2	0	0	2	0	0	0	0	0	0	4
Total	0	0	0	0	7	5	21	1	0	17	2	4	0	1	3	1	0	0	31	0	6	65	4	3	0	55	0	0	226

Offense Statistics for Year 2013 **Agency or Area: Deep River** **Pop: 4,867**

Index Offense	Offenses Number	Offenses Rate[2]	Clearances Number	Clearances Pct.	Value Stolen Total	Value Stolen Average
Murder	1	20.5	1	100.0%	$0	$0
Rape	0	0.0	0	-----	$0	-----
Robbery	0	0.0	0	-----	$0	-----
Aggravated Assault	2	41.1	2	100.0%	-----	-----
Burglary	3	61.6	2	66.7%	$4,845	$1,615
Larceny	10	205.5	5	50.0%	$31,211	$3,121
Motor Vehicle Theft	8	164.4	0	0.0%	$135,200	$16,900
Arson	0	0.0	0	-----	$0	-----
Crime Index Total[1]:	**24**	**493.1**	**10**	**41.7%**	**$171,256**	**$7,136**

[1] Arson not included **Value Recovered: $2,211**

[2] All rates per 100,000 persons; crime rate of rape per 100,000 females is 0.0

Murder

Victim-Offender Relationship	female	male
Spouse	0	0
Live-In	0	0
Ex-spouse	0	0
Ex-live-in	0	0
Co-procreator	0	0
Parent	1	0
Stepparent	0	0
In-law	0	0
Grandparent	0	0
Child	0	0
Stepchild	0	0
Grandchild	0	0
Sibling	0	0
Other Family	0	0
Boy/Girlfriend	0	0
Homosexual	0	0
Friend	0	0
Child of Partner	0	0
Neighbor	0	0
Employee	0	0
Employer	0	0
Babysittee	0	0
Acquaintance	0	0
Other Known	0	0
Stranger	0	0
Unknown	0	0

Circumstance	
Argument	0
LEOKA	0
Drug Dealing	0
Gangland	0
Juvenile Gang	0
Lover's Quarrel	0
Mercy Killing	0
Other Felony	0
Other	0
Unknown	1

Weapon	
Handgun	0
Rifle	0
Shotgun	0
Other Gun	0
Unspec. Firearm	0
Knife	1
Blunt Object	0
Motor Vehicle	0
Strongarm	0
Poison	0
Explosives	0
Fire	0
Narcotics	0
Asphyxiation	0
Other	0
Unknown	0

Rape	n (clr)*
Completed	0 (0)
Attempted	0 (0)

Aggravated Assault	n (clr)
Firearm	0 (0)
Knife, Cutting Instrument	0 (0)
Other Dangerous Weapon	2 (2)
Strongarm (hands, feet, etc.)	0 (0)

Other Offenses	n (clr)
Negligent Manslaughter	0 (0)
Simple Assault	17 (5)
Officer Killed	0 nc
Officer Assaulted	0 (0)

*n: offense; clr: clearance; nc: not collected.

Robbery	n (clr)	Total Loss	Avg. Loss
Highway/Street	0	$0	$0
Gas Station	0	$0	$0
Convenience Store	0	$0	$0
Bank	0	$0	$0
Other Business	0	$0	$0
Residence	0	$0	$0
Miscellaneous	0	$0	$0
Firearm	0 (0)		
Knife, Sharp Instrument	0 (0)		
Other Dangerous Weapon	0 (0)		
Strongarm (hands, feet, etc.)	0 (0)		

Burglary	n (clr)	Total Loss	Avg. Loss
Residence Night	2	$3,745	$1,873
Residence Day	1	$1,100	$1,100
Residence Unknown	0	$0	$0
Non-residence Night	0	$0	$0
Non-residence Day	0	$0	$0
Non-residence Unknown	0	$0	$0
Forcible Entry	0 (0)		
Unlawful Entry-No Force	3 (2)		
Attempt Forcible Entry	0 (0)		

Larceny	n	Total Loss	Avg. Loss
Pocket-picking	0	$0	$0
Purse-snatching	0	$0	$0
Shoplifting	3	$94	$31
Items from Motor Vehicles	0	$0	$0
MV Parts & Accessories	0	$0	$0
Bicycles	0	$0	$0
Items from Buildings	0	$0	$0
From Coin-op Machines	0	$0	$0
All Other	7	$31,117	$4,445
$200 and Over	7	$31,117	$4,445
$50 to $200	1	$60	$60
Under $50	2	$34	$17

Motor Vehicle Theft	n (clr)
Auto	4 (0)
Trucks & Buses	4 (0)
Other Vehicles	0 (0)

Arson	n (clr)	Total Loss	Avg. Loss
Structural	0 (0)	$0	$0
Mobile	0 (0)	$0	$0
Other	0 (0)	$0	$0

Arrest Statistics for Year 2013 **Agency: Deep River**

	Murder	Neg. Manslaughter	Forcible Rape	Robbery	Aggravated Assault	Burglary	Larceny-Theft	Motor Vehicle Theft	Arson	Simple Assault	Forgery/Counterfeiting	Fraud	Embezzlement	Stolen Property	Vandalism	Weapons Charges	Prostitution	Sex Offenses	Drug Abuse Violations	Gambling	Offense vs. Family	Driving Under Influence	Liquor Laws	Disorderly Conduct	Vagrancy	All Other Offenses	Curfew and Loitering	Runaways	TOTAL
<10	0	0	0	0	0	0	0	0	0	0	0	0	0	0	0	0	0	0	0	0	0	0	0	0	0	0	0	0	0
10-12	0	0	0	0	0	0	0	0	0	0	0	0	0	0	0	0	0	0	0	0	0	0	0	2	0	0	0	0	2
13-14	0	0	0	0	0	0	0	0	0	0	0	0	0	0	0	0	0	0	0	0	0	0	0	0	0	0	0	0	0
15	0	0	0	0	1	0	0	0	0	0	0	0	0	0	0	0	0	0	0	0	0	0	0	0	0	0	0	0	1
16	0	0	0	0	0	0	0	0	0	1	0	0	0	0	0	0	0	0	0	0	0	0	0	1	0	0	0	0	2
17	0	0	0	0	0	0	0	0	0	0	0	0	0	0	0	0	0	0	0	0	0	0	0	0	0	1	0	0	1
Tot <18	0	0	0	0	1	0	0	0	0	1	0	0	0	0	0	0	0	0	0	0	0	0	0	3	0	1	0	0	6
18	0	0	0	0	0	0	0	0	0	0	0	0	0	0	0	0	0	0	0	0	0	0	0	0	0	0			0
19	0	0	0	0	0	0	0	0	0	0	0	0	0	0	0	0	0	0	0	0	0	0	0	0	0	0			0
20	0	0	0	0	0	0	0	0	0	0	0	0	0	0	0	0	0	0	0	0	0	0	0	0	0	1			1
21	0	0	0	0	0	0	0	0	0	0	0	0	0	0	0	0	0	0	2	0	0	0	0	0	0	1			3
22	1	0	0	0	1	0	0	0	0	1	0	0	0	0	0	0	0	0	2	0	0	0	0	1	0	1			7
23	0	0	0	0	0	0	0	0	0	0	0	0	0	0	0	0	0	0	0	0	0	0	0	0	0	1			1
24	0	0	0	0	0	0	0	0	0	0	0	0	0	0	0	0	0	0	0	0	0	0	0	0	0	1			1
25-29	0	0	0	0	0	0	3	0	0	0	0	0	0	0	0	0	0	0	2	0	0	1	0	0	0	2			8
30-34	0	0	0	0	0	0	0	0	0	0	0	0	0	0	0	0	0	0	1	0	0	1	0	0	0	3			5
35-39	0	0	0	0	0	0	0	0	0	0	0	0	0	0	0	0	0	0	0	0	0	0	0	0	0	0			0
40-44	0	0	0	0	0	0	2	0	0	0	0	1	0	0	0	0	0	0	2	0	0	0	0	1	0	1			7
45-49	0	0	0	0	0	0	1	0	0	1	0	0	0	0	0	0	0	0	0	0	0	2	0	1	0	0			5
50-54	0	0	0	0	0	0	1	0	0	0	0	0	0	0	0	0	0	0	0	0	0	2	0	2	0	0			5
55-59	0	0	0	0	0	0	0	0	0	0	0	0	0	0	0	0	0	0	0	0	0	2	0	0	0	0			2
60-64	0	0	0	0	0	0	0	0	0	0	0	0	0	0	0	0	0	0	0	0	0	0	0	0	0	0			0
65+	0	0	0	0	0	0	0	0	0	0	0	0	0	0	0	0	0	0	0	0	0	1	0	0	0	0			1
Tot 18+	1	0	0	0	1	0	7	0	0	2	0	1	0	0	0	0	0	0	9	0	0	9	0	5	0	11			46
Male	1	0	0	0	1	0	2	0	0	2	0	1	0	0	0	0	0	0	8	0	0	6	0	6	0	9	0	0	36
Female	0	0	0	0	1	0	5	0	0	1	0	0	0	0	0	0	0	0	1	0	0	3	0	2	0	3	0	0	16
White	0	0	0	0	2	0	7	0	0	2	0	1	0	0	0	0	0	0	7	0	0	9	0	7	0	9	0	0	44
Black	0	0	0	0	0	0	0	0	0	0	0	0	0	0	0	0	0	0	0	0	0	0	0	1	0	2	0	0	3
Indian	0	0	0	0	0	0	0	0	0	0	0	0	0	0	0	0	0	0	0	0	0	0	0	0	0	0	0	0	0
Asian	0	0	0	0	0	0	0	0	0	0	0	0	0	0	0	0	0	0	0	0	0	0	0	0	0	0	0	0	0
Unk Race	1	0	0	0	0	0	0	0	0	1	0	0	0	0	0	0	0	0	2	0	0		0	0	0	1	0	0	5
Total	1	0	0	0	2	0	7	0	0	3	0	1	0	0	0	0	0	0	9	0	0	9	0	8	0	12	0	0	52

Offense Statistics for Year 2013 **Agency or Area: Derby** **Pop: 13,079**

Index Offense	Offenses Number	Offenses Rate[2]	Clearances Number	Clearances Pct.	Value Stolen Total	Value Stolen Average
Murder	0	0.0	0	-----	$0	-----
Rape	1	7.6	1	100.0%	$0	$0
Robbery	11	84.1	7	63.6%	$4,048	$368
Aggravated Assault	7	53.5	5	71.4%	-----	-----
Burglary	49	374.6	11	22.4%	$51,730	$1,056
Larceny	240	1,835.0	56	23.3%	$75,346	$314
Motor Vehicle Theft	25	191.1	5	20.0%	$166,166	$6,647
Arson	3	22.9	0	0.0%	$2,002	$667
Crime Index Total[1]:	**333**	**2,546.1**	**85**	**25.5%**	**$297,290**	**$893**

[1] Arson not included **Value Recovered: $133,107**

[2] All rates per 100,000 persons; crime rate of rape per 100,000 females is 14.8

Murder

Victim-Offender Relationship	female	male
Spouse	*0*	*0*
Live-In	*0*	*0*
Ex-spouse	*0*	*0*
Ex-live-in	*0*	*0*
Co-procreator	*0*	*0*
Parent	*0*	*0*
Stepparent	*0*	*0*
In-law	*0*	*0*
Grandparent	*0*	*0*
Child	*0*	*0*
Stepchild	*0*	*0*
Grandchild	*0*	*0*
Sibling	*0*	*0*
Other Family	*0*	*0*
Boy/Girlfriend	*0*	*0*
Homosexual	*0*	*0*
Friend	*0*	*0*
Child of Partner	*0*	*0*
Neighbor	*0*	*0*
Employee	*0*	*0*
Employer	*0*	*0*
Babysittee	*0*	*0*
Acquaintance	*0*	*0*
Other Known	*0*	*0*
Stranger	*0*	*0*
Unknown	*0*	*0*

Circumstance	
Argument	*0*
LEOKA	*0*
Drug Dealing	*0*
Gangland	*0*
Juvenile Gang	*0*
Lover's Quarrel	*0*
Mercy Killing	*0*
Other Felony	*0*
Other	*0*
Unknown	*0*

Weapon	
Handgun	*0*
Rifle	*0*
Shotgun	*0*
Other Gun	*0*
Unspec. Firearm	*0*
Knife	*0*
Blunt Object	*0*
Motor Vehicle	*0*
Strongarm	*0*
Poison	*0*
Explosives	*0*
Fire	*0*
Narcotics	*0*
Asphyxiation	*0*
Other	*0*
Unknown	*0*

Rape	n (clr)*
Completed	1 (1)
Attempted	*0 (0)*

Aggravated Assault	n (clr)
Firearm	3 (1)
Knife, Cutting Instrument	1 (2)
Other Dangerous Weapon	2 (2)
Strongarm (hands, feet, etc.)	1 (0)

Other Offenses	n (clr)
Negligent Manslaughter	1 *(0)*
Simple Assault	190 (171)
Officer Killed	*0* nc
Officer Assaulted	4 (2)

*n: offense; clr: clearance; nc: not collected.

Robbery	n (clr)	Total Loss	Avg. Loss
Highway/Street	2	$2	$1
Gas Station	*0*	*$0*	*$0*
Convenience Store	3	$2,801	$934
Bank	*0*	*$0*	*$0*
Other Business	3	$1,063	$354
Residence	1	$90	$90
Miscellaneous	2	$92	$46

Firearm	2 (0)
Knife, Sharp Instrument	2 (1)
Other Dangerous Weapon	*0 (0)*
Strongarm (hands, feet, etc.)	7 (6)

Burglary	n (clr)	Total Loss	Avg. Loss
Residence Night	3	$1	$0
Residence Day	2	$502	$251
Residence Unknown	23	$36,022	$1,566
Non-residence Night	3	$102	$34
Non-residence Day	2	$4,863	$2,432
Non-residence Unknown	16	$10,240	$640

Forcible Entry	28 (4)
Unlawful Entry-No Force	14 (6)
Attempt Forcible Entry	7 (1)

Larceny	n	Total Loss	Avg. Loss
Pocket-picking	*0*	*$0*	*$0*
Purse-snatching	*0*	*$0*	*$0*
Shoplifting	48	$8,257	$172
Items from Motor Vehicles	71	$18,660	$263
MV Parts & Accessories	18	$2,687	$149
Bicycles	6	$940	$157
Items from Buildings	71	$35,402	$499
From Coin-op Machines	1	$500	$500
All Other	25	$8,900	$356

$200 and Over	101	$70,181	$695
$50 to $200	48	$4,415	$92
Under $50	91	$750	$8

Motor Vehicle Theft	n (clr)
Auto	24 (3)
Trucks & Buses	*0 (1)*
Other Vehicles	1 (1)

Arson	n (clr)	Total Loss	Avg. Loss
Structural	3 (0)	$2,002	$667
Mobile	*0 (0)*	*$0*	*$0*
Other	*0 (0)*	*$0*	*$0*

Arrest Statistics for Year 2013 **Agency: Derby**

	Murder	Neg. Manslaughter	Forcible Rape	Robbery	Aggravated Assault	Burglary	Larceny-Theft	Motor Vehicle Theft	Arson	Simple Assault	Forgery/Counterfeiting	Fraud	Embezzlement	Stolen Property	Vandalism	Weapons Charges	Prostitution	Sex Offenses	Drug Abuse Violations	Gambling	Offense vs. Family	Driving Under Influence	Liquor Laws	Disorderly Conduct	Vagrancy	All Other Offenses	Curfew and Loitering	Runaways	TOTAL
<10	0	0	0	0	0	0	0	0	0	0	0	0	0	0	0	0	0	0	0	0	0	0	0	0	0	0	0	0	0
10-12	0	0	0	0	0	0	0	0	0	2	0	0	0	0	0	0	0	0	0	0	0	0	0	0	0	0	0	0	2
13-14	0	0	0	0	0	0	0	0	0	2	0	0	0	0	1	0	0	0	0	0	0	0	0	1	0	0	0	0	4
15	0	0	0	0	0	1	1	0	0	2	1	0	0	0	0	0	0	0	0	0	0	0	0	2	0	0	0	0	7
16	0	0	0	0	0	0	1	0	0	2	0	0	0	0	0	1	0	0	0	0	1	0	0	3	0	1	0	0	9
17	0	0	0	0	0	0	0	0	0	2	0	0	0	0	0	0	0	0	3	0	0	0	0	1	0	1	0	0	7
Tot <18	0	0	0	0	0	1	2	0	0	10	1	0	0	0	1	1	0	0	3	0	1	0	0	7	0	2	0	0	29
18	0	0	0	0	0	0	2	1	0	1	1	0	0	0	0	1	0	0	3	0	0	0	0	0	0	0			9
19	0	0	0	0	2	2	1	0	0	3	0	0	0	0	0	0	0	0	2	0	0	2	1	1	0	2			16
20	0	0	0	0	0	0	1	0	0	4	0	0	0	0	0	0	0	0	4	0	0	0	0	1	0	0			10
21	0	0	0	0	0	0	1	0	0	7	0	0	0	0	0	0	0	0	6	0	0	0	0	2	0	1			17
22	0	0	0	0	1	2	3	0	0	4	0	0	0	0	0	0	0	0	1	0	1	3	0	4	0	2			21
23	0	0	0	0	0	0	5	1	0	6	0	0	0	0	1	0	0	0	1	0	0	1	0	0	0	1			16
24	0	0	0	0	0	3	0	1	0	7	0	0	0	0	1	0	0	0	5	0	0	0	0	4	0	3			24
25-29	0	0	0	1	0	0	14	1	0	20	0	2	0	0	0	3	0	0	16	0	2	8	0	3	0	19			89
30-34	0	0	0	2	0	1	8	1	0	13	0	1	0	0	1	1	0	0	12	0	1	2	0	7	0	14			64
35-39	0	0	1	1	0	0	3	0	0	12	0	1	0	0	0	1	0	0	6	0	2	7	0	3	0	9			46
40-44	0	0	0	1	1	2	4	0	0	11	0	0	0	0	1	1	0	0	5	0	1	2	0	5	0	3			37
45-49	0	0	0	0	1	2	8	0	0	13	0	0	0	0	1	0	0	0	6	0	2	7	0	4	0	4			48
50-54	0	0	0	0	0	0	4	0	0	6	0	1	0	0	0	0	0	1	3	0	1	4	0	9	0	4			33
55-59	0	0	0	1	0	0	0	0	0	0	0	0	0	0	0	0	0	0	1	0	0	5	0	3	0	2			12
60-64	0	0	0	0	0	0	1	0	0	1	0	0	0	0	0	0	0	0	0	0	0	2	0	0	0	0			4
65+	0	0	0	0	0	0	1	0	0	2	0	0	0	0	0	0	0	0	1	0	0	0	0	2	0	1			7
Tot 18+	0	0	1	6	5	12	56	5	0	110	1	5	0	0	5	7	0	1	72	0	10	43	1	48	0	65			453
Male	0	0	1	5	3	13	41	5	0	73	1	2	0	0	5	8	0	1	60	0	10	26	1	37	0	44	0	0	336
Female	0	0	0	1	2	0	17	0	0	47	1	3	0	0	1	0	0	0	15	0	1	17	0	18	0	23	0	0	146
White	0	0	0	4	3	5	47	3	0	89	2	3	0	0	3	6	0	1	58	0	9	37	1	40	0	53	0	0	364
Black	0	0	1	2	2	7	7	2	0	28	0	2	0	0	3	2	0	0	15	0	2	5	0	14	0	13	0	0	105
Indian	0	0	0	0	0	0	0	0	0	0	0	0	0	0	0	0	0	0	0	0	0	0	0	0	0	0	0	0	0
Asian	0	0	0	0	0	0	1	0	0	1	0	0	0	0	0	0	0	0	1	0	0	1	0	0	0	0	0	0	4
Unk Race	0	0	0	0	0	1	3	0	0	2	0	0	0	0	0	0	0	0	1	0	0		0	1	0	1	0	0	9
Total	0	0	1	6	5	13	58	5	0	120	2	5	0	0	6	8	0	1	75	0	11	43	1	55	0	67	0	0	482

Offense Statistics for Year 2013 **Agency or Area: Durham** **Pop: 6,995**

Index Offense	Offenses Number	Offenses Rate[2]	Clearances Number	Clearances Pct.	Value Stolen Total	Value Stolen Average
Murder	0	0.0	0	-----	$0	-----
Rape	0	0.0	0	-----	$0	-----
Robbery	2	28.6	1	50.0%	$4,952	$2,476
Aggravated Assault	0	0.0	0	-----	-----	-----
Burglary	80	1,143.7	6	7.5%	$28,438	$355
Larceny	24	343.1	2	8.3%	$135,380	$5,641
Motor Vehicle Theft	4	57.2	0	0.0%	$10,134	$2,534
Arson	0	0.0	0	-----	$0	-----
Crime Index Total[1]:	**110**	**1,572.6**	**9**	**8.2%**	**$178,904**	**$1,626**

[1] Arson not included **Value Recovered: $2,520**

[2] All rates per 100,000 persons; crime rate of rape per 100,000 females is 0.0

Murder

Victim-Offender Relationship	female	male
Spouse	0	0
Live-In	0	0
Ex-spouse	0	0
Ex-live-in	0	0
Co-procreator	0	0
Parent	0	0
Stepparent	0	0
In-law	0	0
Grandparent	0	0
Child	0	0
Stepchild	0	0
Grandchild	0	0
Sibling	0	0
Other Family	0	0
Boy/Girlfriend	0	0
Homosexual	0	0
Friend	0	0
Child of Partner	0	0
Neighbor	0	0
Employee	0	0
Employer	0	0
Babysittee	0	0
Acquaintance	0	0
Other Known	0	0
Stranger	0	0
Unknown	0	0

Circumstance	
Argument	0
LEOKA	0
Drug Dealing	0
Gangland	0
Juvenile Gang	0
Lover's Quarrel	0
Mercy Killing	0
Other Felony	0
Other	0
Unknown	0

Weapon	
Handgun	0
Rifle	0
Shotgun	0
Other Gun	0
Unspec. Firearm	0
Knife	0
Blunt Object	0
Motor Vehicle	0
Strongarm	0
Poison	0
Explosives	0
Fire	0
Narcotics	0
Asphyxiation	0
Other	0
Unknown	0

Rape	n (clr)*
Completed	0 (0)
Attempted	0 (0)

Aggravated Assault	n (clr)
Firearm	0 (0)
Knife, Cutting Instrument	0 (0)
Other Dangerous Weapon	0 (0)
Strongarm (hands, feet, etc.)	0 (0)

Other Offenses	n (clr)
Negligent Manslaughter	0 (0)
Simple Assault	17 (10)
Officer Killed	0 nc
Officer Assaulted	0 (0)

*n: offense; clr: clearance; nc: not collected.

Robbery	n (clr)	Total Loss	Avg. Loss
Highway/Street	0	$0	$0
Gas Station	0	$0	$0
Convenience Store	1	$2	$2
Bank	1	$4,950	$4,950
Other Business	0	$0	$0
Residence	0	$0	$0
Miscellaneous	0	$0	$0
Firearm	1 (1)		
Knife, Sharp Instrument	0 (0)		
Other Dangerous Weapon	1 (0)		
Strongarm (hands, feet, etc.)	0 (0)		

Burglary	n (clr)	Total Loss	Avg. Loss
Residence Night	2	$1,216	$608
Residence Day	8	$17,095	$2,137
Residence Unknown	0	$0	$0
Non-residence Night	70	$10,127	$145
Non-residence Day	0	$0	$0
Non-residence Unknown	0	$0	$0
Forcible Entry	6 (3)		
Unlawful Entry-No Force	73 (3)		
Attempt Forcible Entry	1 (0)		

Larceny	n	Total Loss	Avg. Loss
Pocket-picking	0	$0	$0
Purse-snatching	0	$0	$0
Shoplifting	0	$0	$0
Items from Motor Vehicles	3	$783	$261
MV Parts & Accessories	0	$0	$0
Bicycles	0	$0	$0
Items from Buildings	1	$1,150	$1,150
From Coin-op Machines	0	$0	$0
All Other	20	$133,447	$6,672
$200 and Over	18	$134,714	$7,484
$50 to $200	5	$626	$125
Under $50	1	$40	$40

Motor Vehicle Theft	n (clr)
Auto	4 (0)
Trucks & Buses	0 (0)
Other Vehicles	0 (0)

Arson	n (clr)	Total Loss	Avg. Loss
Structural	0 (0)	$0	$0
Mobile	0 (0)	$0	$0
Other	0 (0)	$0	$0

Arrest Statistics for Year 2013 **Agency: Durham**

	Murder	Neg. Manslaughter	Forcible Rape	Robbery	Aggravated Assault	Burglary	Larceny-Theft	Motor Vehicle Theft	Arson	Simple Assault	Forgery/Counterfeiting	Fraud	Embezzlement	Stolen Property	Vandalism	Weapons Charges	Prostitution	Sex Offenses	Drug Abuse Violations	Gambling	Offense vs. Family	Driving Under Influence	Liquor Laws	Disorderly Conduct	Vagrancy	All Other Offenses	Curfew and Loitering	Runaways	TOTAL
<10	0	0	0	0	0	0	0	0	0	0	0	0	0	0	0	0	0	0	0	0	0	0	0	0	0	0	0	0	0
10-12	0	0	0	0	0	0	0	0	0	0	0	0	0	0	0	0	0	0	0	0	0	0	0	0	0	0	0	0	0
13-14	0	0	0	0	0	0	0	0	0	0	0	0	0	0	0	0	0	0	0	0	0	0	0	0	0	1	0	0	1
15	0	0	0	0	0	0	0	0	0	1	0	0	0	0	0	0	0	1	0	0	0	0	0	0	0	0	0	0	2
16	0	0	0	0	0	0	0	0	0	3	0	0	0	0	0	0	0	0	0	0	0	0	0	1	0	1	0	0	5
17	0	0	0	0	0	0	0	0	0	3	0	0	0	0	0	0	0	0	0	0	0	0	0	0	0	0	0	0	3
Tot <18	0	0	0	0	0	0	0	0	0	7	0	0	0	0	0	0	0	1	0	0	0	0	0	1	0	2	0	0	11
18	0	0	0	0	0	0	1	0	0	1	0	0	0	0	0	0	0	0	0	0	0	0	1	1	0	0			4
19	0	0	0	0	0	0	0	0	0	0	0	0	0	0	0	0	0	0	1	0	0	0	0	0	0	0			1
20	0	0	0	0	0	0	0	0	0	0	0	0	0	0	0	0	0	0	0	0	0	0	0	0	0	0			0
21	0	0	0	0	0	0	0	0	0	0	0	0	0	0	0	0	0	0	0	0	0	0	0	0	0	0			0
22	0	0	0	0	0	0	0	0	0	1	0	0	0	0	0	0	0	0	0	0	0	0	0	0	0	0			1
23	0	0	0	0	0	0	0	0	0	0	0	0	0	0	0	0	0	0	0	0	1	0	0	0	0	0			1
24	0	0	0	0	0	0	0	0	0	0	0	0	0	0	0	0	0	0	0	0	0	0	0	0	0	0			0
25-29	0	0	0	0	0	2	2	0	0	0	0	0	0	0	0	0	0	0	0	0	0	0	0	2	0	0			6
30-34	0	0	0	0	0	2	2	0	0	2	0	0	0	0	0	0	0	0	0	0	0	0	0	0	0	1			7
35-39	0	0	0	0	0	0	0	0	0	0	0	0	0	0	0	0	0	0	1	0	0	0	0	0	0	0			1
40-44	0	0	0	0	0	0	0	0	0	1	0	0	0	0	0	0	0	0	0	0	0	0	0	0	0	0			1
45-49	0	0	0	0	0	0	0	0	0	1	0	0	0	0	0	0	0	0	0	0	1	0	0	0	0	2			4
50-54	0	0	0	1	0	0	0	0	0	1	0	0	0	0	0	0	0	0	0	0	0	3	0	2	0	0			7
55-59	0	0	0	0	0	0	0	0	0	0	0	0	0	0	0	0	0	0	0	0	0	0	0	0	0	0			0
60-64	0	0	0	0	0	0	0	0	0	0	0	0	0	0	0	0	0	0	0	0	0	0	0	1	0	0			1
65+	0	0	0	0	0	0	0	0	0	0	0	0	0	0	0	0	0	0	0	0	0	0	0	0	0	0			0
Tot 18+	0	0	0	1	0	4	5	0	0	7	0	0	0	0	0	0	0	0	2	0	2	3	1	6	0	3			34
Male	0	0	0	1	0	3	3	0	0	12	0	0	0	0	0	0	0	1	2	0	2	2	1	6	0	5	0	0	38
Female	0	0	0	0	0	1	2	0	0	2	0	0	0	0	0	0	0	0	0	0	0	1	0	1	0	0	0	0	7
White	0	0	0	1	0	4	5	0	0	10	0	0	0	0	0	0	0	1	1	0	2	3	1	7	0	3	0	0	38
Black	0	0	0	0	0	0	0	0	0	2	0	0	0	0	0	0	0	0	1	0	0	0	0	0	0	2	0	0	5
Indian	0	0	0	0	0	0	0	0	0	0	0	0	0	0	0	0	0	0	0	0	0	0	0	0	0	0	0	0	0
Asian	0	0	0	0	0	0	0	0	0	0	0	0	0	0	0	0	0	0	0	0	0	0	0	0	0	0	0	0	0
Unk Race	0	0	0	0	0	0	0	0	0	2	0	0	0	0	0	0	0	0	0	0	0		0	0	0	0	0	0	2
Total	0	0	0	1	0	4	5	0	0	14	0	0	0	0	0	0	0	1	2	0	2	3	1	7	0	5	0	0	45

Offense Statistics for Year 2013 **Agency or Area: East Granby** **Pop: 5,008**

Index Offense	Offenses Number	Offenses Rate[2]	Clearances Number	Clearances Pct.	Value Stolen Total	Value Stolen Average
Murder	0	0.0	0	-----	$0	-----
Rape	0	0.0	0	-----	$0	-----
Robbery	0	0.0	0	-----	$0	-----
Aggravated Assault	0	0.0	0	-----	-----	-----
Burglary	17	339.5	2	11.8%	$23,663	$1,392
Larceny	25	499.2	2	8.0%	$62,009	$2,480
Motor Vehicle Theft	26	519.2	0	0.0%	$62,190	$2,392
Arson	0	0.0	0	-----	$0	-----
Crime Index Total[1]:	**68**	**1,357.8**	**4**	**5.9%**	**$147,862**	**$2,174**

[1] Arson not included **Value Recovered: $18,370**

[2] All rates per 100,000 persons; crime rate of rape per 100,000 females is 0.0

Murder

Victim-Offender Relationship	female	male
Spouse	0	0
Live-In	0	0
Ex-spouse	0	0
Ex-live-in	0	0
Co-procreator	0	0
Parent	0	0
Stepparent	0	0
In-law	0	0
Grandparent	0	0
Child	0	0
Stepchild	0	0
Grandchild	0	0
Sibling	0	0
Other Family	0	0
Boy/Girlfriend	0	0
Homosexual	0	0
Friend	0	0
Child of Partner	0	0
Neighbor	0	0
Employee	0	0
Employer	0	0
Babysittee	0	0
Acquaintance	0	0
Other Known	0	0
Stranger	0	0
Unknown	0	0

Circumstance	
Argument	0
LEOKA	0
Drug Dealing	0
Gangland	0
Juvenile Gang	0
Lover's Quarrel	0
Mercy Killing	0
Other Felony	0
Other	0
Unknown	0

Weapon	
Handgun	0
Rifle	0
Shotgun	0
Other Gun	0
Unspec. Firearm	0
Knife	0
Blunt Object	0
Motor Vehicle	0
Strongarm	0
Poison	0
Explosives	0
Fire	0
Narcotics	0
Asphyxiation	0
Other	0
Unknown	0

Rape	n (clr)*
Completed	0 (0)
Attempted	0 (0)

Aggravated Assault	n (clr)
Firearm	0 (0)
Knife, Cutting Instrument	0 (0)
Other Dangerous Weapon	0 (0)
Strongarm (hands, feet, etc.)	0 (0)

Other Offenses	n (clr)
Negligent Manslaughter	0 (0)
Simple Assault	20 (8)
Officer Killed	0 nc
Officer Assaulted	0 (0)

*n: offense; clr: clearance; nc: not collected.

Robbery	n (clr)	Total Loss	Avg. Loss
Highway/Street	0	$0	$0
Gas Station	0	$0	$0
Convenience Store	0	$0	$0
Bank	0	$0	$0
Other Business	0	$0	$0
Residence	0	$0	$0
Miscellaneous	0	$0	$0
Firearm	0 (0)		
Knife, Sharp Instrument	0 (0)		
Other Dangerous Weapon	0 (0)		
Strongarm (hands, feet, etc.)	0 (0)		

Burglary	n (clr)	Total Loss	Avg. Loss
Residence Night	2	$1,385	$693
Residence Day	6	$15,570	$2,595
Residence Unknown	0	$0	$0
Non-residence Night	1	$0	$0
Non-residence Day	8	$6,708	$839
Non-residence Unknown	0	$0	$0
Forcible Entry	9 (1)		
Unlawful Entry-No Force	7 (1)		
Attempt Forcible Entry	1 (0)		

Larceny	n	Total Loss	Avg. Loss
Pocket-picking	0	$0	$0
Purse-snatching	0	$0	$0
Shoplifting	0	$0	$0
Items from Motor Vehicles	3	$7,605	$2,535
MV Parts & Accessories	3	$10,171	$3,390
Bicycles	0	$0	$0
Items from Buildings	3	$1,440	$480
From Coin-op Machines	0	$0	$0
All Other	16	$42,793	$2,675
$200 and Over	17	$61,737	$3,632
$50 to $200	2	$175	$88
Under $50	6	$97	$16

Motor Vehicle Theft	n (clr)
Auto	26 (0)
Trucks & Buses	0 (0)
Other Vehicles	0 (0)

Arson	n (clr)	Total Loss	Avg. Loss
Structural	0 (0)	$0	$0
Mobile	0 (0)	$0	$0
Other	0 (0)	$0	$0

Arrest Statistics for Year 2013 **Agency: East Granby**

	Murder	Neg. Manslaughter	Forcible Rape	Robbery	Aggravated Assault	Burglary	Larceny-Theft	Motor Vehicle Theft	Arson	Simple Assault	Forgery/Counterfeiting	Fraud	Embezzlement	Stolen Property	Vandalism	Weapons Charges	Prostitution	Sex Offenses	Drug Abuse Violations	Gambling	Offense vs. Family	Driving Under Influence	Liquor Laws	Disorderly Conduct	Vagrancy	All Other Offenses	Curfew and Loitering	Runaways	TOTAL
<10	0	0	0	0	0	0	0	0	0	0	0	0	0	0	0	0	0	0	0	0	0	0	0	0	0	0	0	0	0
10-12	0	0	0	0	0	0	0	0	0	0	0	0	0	0	0	0	0	0	0	0	0	0	0	0	0	0	0	0	0
13-14	0	0	0	0	0	0	0	0	0	1	0	0	0	0	0	0	0	0	0	0	0	0	0	0	0	0	0	0	1
15	0	0	0	0	0	0	0	0	0	0	0	0	0	0	0	0	0	0	1	0	0	0	0	0	0	0	0	0	1
16	0	0	0	0	0	0	0	0	0	0	0	0	0	0	0	0	0	0	0	0	0	0	0	0	0	0	0	0	0
17	0	0	0	0	0	0	0	0	0	0	0	0	0	0	0	0	0	0	0	0	0	0	0	0	0	0	0	0	0
Tot <18	0	0	0	0	0	0	0	0	0	1	0	0	0	0	0	0	0	0	1	0	0	0	0	0	0	0	0	0	2
18	0	0	0	0	0	0	0	0	0	0	0	0	0	0	0	0	0	0	0	0	0	0	0	0	0	0			0
19	0	0	0	0	0	0	0	0	0	0	0	0	0	0	0	0	0	0	0	0	0	0	0	0	0	0			0
20	0	0	0	0	0	0	0	0	0	1	0	0	0	0	0	0	0	0	0	0	0	0	0	0	0	0			1
21	0	0	0	0	0	0	0	0	0	0	0	0	0	0	0	0	0	0	0	0	0	0	0	0	0	0			0
22	0	0	0	0	0	0	0	0	0	0	0	0	0	0	1	0	0	0	0	0	1	0	0	0	0	0			2
23	0	0	0	0	0	0	0	0	0	0	0	0	0	0	0	0	0	0	0	0	1	0	0	1	0	0			2
24	0	0	0	0	0	0	0	0	0	0	0	0	0	0	0	0	0	0	0	0	0	0	0	0	0	0			0
25-29	0	0	0	0	0	2	0	0	0	0	0	0	0	0	0	0	0	0	1	0	1	1	0	2	0	1			8
30-34	0	0	0	0	0	0	0	0	0	0	0	0	0	0	0	0	0	0	0	0	0	0	0	0	0	2			2
35-39	0	0	0	0	0	0	0	0	0	1	0	0	0	0	0	0	0	0	0	0	1	0	0	0	0	0			2
40-44	0	0	0	0	0	0	0	0	0	0	0	0	0	0	0	0	0	0	0	0	0	0	0	0	0	0			0
45-49	0	0	0	0	0	0	1	0	0	2	0	0	0	0	0	0	0	0	0	0	0	2	0	0	0	1			6
50-54	0	0	0	0	0	0	1	0	0	0	0	0	0	0	0	0	0	0	0	0	0	2	0	0	0	0			3
55-59	0	0	0	0	0	0	0	0	0	1	0	0	0	0	0	0	0	0	0	0	0	0	0	1	0	0			2
60-64	0	0	0	0	0	0	0	0	0	0	0	0	0	0	0	0	0	0	0	0	0	1	0	0	0	0			1
65+	0	0	0	0	0	0	0	0	0	0	0	0	0	0	0	0	0	0	0	0	0	1	0	0	0	0			1
Tot 18+	0	0	0	0	0	2	2	0	0	5	0	0	0	0	1	0	0	0	1	0	4	7	0	4	0	4			30
Male	0	0	0	0	0	1	1	0	0	1	0	0	0	0	1	0	0	0	2	0	4	5	0	3	0	3	0	0	21
Female	0	0	0	0	0	1	1	0	0	5	0	0	0	0	0	0	0	0	0	0	0	2	0	1	0	1	0	0	11
White	0	0	0	0	0	1	2	0	0	4	0	0	0	0	1	0	0	0	2	0	3	6	0	3	0	4	0	0	26
Black	0	0	0	0	0	0	0	0	0	1	0	0	0	0	0	0	0	0	0	0	0	0	0	0	0	0	0	0	1
Indian	0	0	0	0	0	0	0	0	0	0	0	0	0	0	0	0	0	0	0	0	0	0	0	0	0	0	0	0	0
Asian	0	0	0	0	0	0	0	0	0	0	0	0	0	0	0	0	0	0	0	0	0	0	0	0	0	0	0	0	0
Unk Race	0	0	0	0	0	1	0	0	0	1	0	0	0	0	0	0	0	0	0	0	1	1	0	1	0	0	0	0	5
Total	0	0	0	0	0	2	2	0	0	6	0	0	0	0	1	0	0	0	2	0	4	7	0	4	0	4	0	0	32

Offense Statistics for Year 2013 **Agency or Area: East Haddam** **Pop: 8,797**

Index Offense	Offenses Number	Offenses Rate[2]	Clearances Number	Clearances Pct.	Value Stolen Total	Value Stolen Average
Murder	0	0.0	0	-----	$0	-----
Rape	1	11.4	1	100.0%	$0	$0
Robbery	0	0.0	0	-----	$0	-----
Aggravated Assault	2	22.7	1	50.0%	-----	-----
Burglary	33	375.1	12	36.4%	$73,142	$2,216
Larceny	42	477.4	6	14.3%	$36,375	$866
Motor Vehicle Theft	6	68.2	3	50.0%	$39,450	$6,575
Arson	1	11.4	0	0.0%	$200,000	$200,000
Crime Index Total[1]:	**84**	**954.9**	**23**	**27.4%**	**$148,967**	**$1,773**

[1] Arson not included

Value Recovered: $48,251

[2] All rates per 100,000 persons; crime rate of rape per 100,000 females is 22.0

Murder

Victim-Offender Relationship	female	male
Spouse	0	0
Live-In	0	0
Ex-spouse	0	0
Ex-live-in	0	0
Co-procreator	0	0
Parent	0	0
Stepparent	0	0
In-law	0	0
Grandparent	0	0
Child	0	0
Stepchild	0	0
Grandchild	0	0
Sibling	0	0
Other Family	0	0
Boy/Girlfriend	0	0
Homosexual	0	0
Friend	0	0
Child of Partner	0	0
Neighbor	0	0
Employee	0	0
Employer	0	0
Babysittee	0	0
Acquaintance	0	0
Other Known	0	0
Stranger	0	0
Unknown	0	0

Circumstance	
Argument	0
LEOKA	0
Drug Dealing	0
Gangland	0
Juvenile Gang	0
Lover's Quarrel	0
Mercy Killing	0
Other Felony	0
Other	0
Unknown	0

Weapon	
Handgun	0
Rifle	0
Shotgun	0
Other Gun	0
Unspec. Firearm	0
Knife	0
Blunt Object	0
Motor Vehicle	0
Strongarm	0
Poison	0
Explosives	0
Fire	0
Narcotics	0
Asphyxiation	0
Other	0
Unknown	0

Rape	n (clr)*
Completed	1 (1)
Attempted	*0 (0)*

Aggravated Assault	n (clr)
Firearm	*0 (0)*
Knife, Cutting Instrument	*0 (0)*
Other Dangerous Weapon	*0 (0)*
Strongarm (hands, feet, etc.)	2 (1)

Other Offenses	n (clr)
Negligent Manslaughter	*0 (0)*
Simple Assault	19 (9)
Officer Killed	*0* nc
Officer Assaulted	*0 (0)*

*n: offense; clr: clearance; nc: not collected.

Robbery	n (clr)	Total Loss	Avg. Loss
Highway/Street	*0*	*$0*	*$0*
Gas Station	*0*	*$0*	*$0*
Convenience Store	*0*	*$0*	*$0*
Bank	*0*	*$0*	*$0*
Other Business	*0*	*$0*	*$0*
Residence	*0*	*$0*	*$0*
Miscellaneous	*0*	*$0*	*$0*
Firearm	*0 (0)*		
Knife, Sharp Instrument	*0 (0)*		
Other Dangerous Weapon	*0 (0)*		
Strongarm (hands, feet, etc.)	*0 (0)*		

Burglary	n (clr)	Total Loss	Avg. Loss
Residence Night	5	$10,171	$2,034
Residence Day	20	$37,371	$1,869
Residence Unknown	*0*	*$0*	*$0*
Non-residence Night	4	$0	$0
Non-residence Day	4	$25,600	$6,400
Non-residence Unknown	*0*	*$0*	*$0*
Forcible Entry	18 (2)		
Unlawful Entry-No Force	14 (10)		
Attempt Forcible Entry	1 (0)		

Larceny	n	Total Loss	Avg. Loss
Pocket-picking	*0*	*$0*	*$0*
Purse-snatching	*0*	*$0*	*$0*
Shoplifting	*0*	*$0*	*$0*
Items from Motor Vehicles	1	$250	$250
MV Parts & Accessories	*0*	*$0*	*$0*
Bicycles	*0*	*$0*	*$0*
Items from Buildings	1	$150	$150
From Coin-op Machines	*0*	*$0*	*$0*
All Other	40	$35,975	$899
$200 and Over	31	$35,383	$1,141
$50 to $200	7	$942	$135
Under $50	4	$50	$13

Motor Vehicle Theft	n (clr)
Auto	5 (3)
Trucks & Buses	*0 (0)*
Other Vehicles	1 (0)

Arson	n (clr)	Total Loss	Avg. Loss
Structural	1 (0)	$200,000	$200,000
Mobile	*0 (0)*	*$0*	*$0*
Other	*0 (0)*	*$0*	*$0*

Arrest Statistics for Year 2013 **Agency: East Haddam**

	Murder	Neg. Manslaughter	Forcible Rape	Robbery	Aggravated Assault	Burglary	Larceny-Theft	Motor Vehicle Theft	Arson	Simple Assault	Forgery/Counterfeiting	Fraud	Embezzlement	Stolen Property	Vandalism	Weapons Charges	Prostitution	Sex Offenses	Drug Abuse Violations	Gambling	Offense vs. Family	Driving Under Influence	Liquor Laws	Disorderly Conduct	Vagrancy	All Other Offenses	Curfew and Loitering	Runaways	TOTAL
<10	0	0	0	0	0	0	0	0	0	0	0	0	0	0	0	0	0	0	0	0	0	0	0	0	0	0	0	0	0
10-12	0	0	0	0	0	0	0	0	0	0	0	0	0	0	0	0	0	0	0	0	0	0	0	0	0	0	0	0	0
13-14	0	0	0	0	0	0	0	0	0	0	0	0	0	0	0	0	0	0	0	0	0	0	0	0	0	0	0	0	0
15	0	0	0	0	0	0	0	0	0	0	0	0	0	0	0	0	0	0	0	0	0	0	0	0	0	0	0	0	0
16	0	0	0	0	0	0	0	0	0	0	0	0	0	0	0	0	0	0	0	0	0	0	0	1	0	0	0	0	1
17	0	0	0	0	0	0	0	0	0	0	0	0	0	0	0	0	0	2	0	0	0	2	0	0	0	1	0	0	5
Tot <18	0	0	0	0	0	0	0	0	0	0	0	0	0	0	0	0	0	2	0	0	0	2	0	1	0	1	0	0	6
18	0	0	0	0	0	1	0	0	0	1	0	0	0	0	0	0	0	0	0	0	0	0	0	0	0	0			2
19	0	0	0	0	0	1	0	0	0	0	0	0	0	0	0	0	0	0	0	0	0	0	0	0	0	0			1
20	0	0	0	0	0	1	1	0	0	0	0	0	0	0	0	0	0	0	0	0	0	1	0	0	0	0			3
21	0	0	0	0	0	0	1	0	0	0	0	0	0	0	1	0	0	0	0	0	0	1	0	0	0	0			3
22	0	0	0	0	0	2	2	0	0	0	0	0	0	1	0	0	0	0	0	0	0	1	0	1	0	0			7
23	0	0	0	0	0	0	4	0	0	0	0	0	0	0	0	0	0	0	0	0	0	2	0	0	0	1			7
24	0	0	0	0	0	0	1	0	0	0	0	0	0	0	0	0	0	0	0	0	0	0	0	0	0	2			3
25-29	0	0	0	0	0	2	5	1	0	0	0	0	0	0	0	0	0	0	2	0	0	3	0	2	0	3			18
30-34	0	0	0	0	0	2	1	0	0	5	0	0	0	0	0	0	0	0	0	0	2	2	0	3	0	3			18
35-39	0	0	0	0	1	0	0	0	0	0	0	0	0	0	0	0	0	0	0	0	0	2	0	2	0	0			5
40-44	0	0	0	0	0	1	1	0	0	1	0	0	0	0	0	0	0	0	0	0	0	0	0	0	0	0			3
45-49	0	0	0	0	0	1	0	0	0	0	0	0	0	0	0	0	0	0	0	0	0	3	0	0	0	1			5
50-54	0	0	0	0	1	0	0	0	0	1	0	0	0	0	0	0	0	0	0	0	0	2	0	0	0	3			7
55-59	0	0	0	0	0	0	0	0	0	0	0	0	0	0	0	0	0	0	0	0	0	0	0	0	0	0			0
60-64	0	0	0	0	0	0	0	0	0	0	0	0	0	0	1	0	0	0	0	0	0	0	0	1	0	0			2
65+	0	0	0	0	0	0	0	0	0	0	0	0	0	0	0	0	0	0	0	0	0	1	0	0	0	0			1
Tot 18+	0	0	0	0	2	11	16	1	0	8	0	0	0	1	2	0	0	0	2	0	2	18	0	9	0	13			85
Male	0	0	0	0	2	6	9	1	0	6	0	0	0	1	2	0	0	2	2	0	1	15	0	8	0	10	0	0	65
Female	0	0	0	0	0	5	7	0	0	2	0	0	0	0	0	0	0	0	0	0	1	5	0	2	0	4	0	0	26
White	0	0	0	0	2	11	16	1	0	8	0	0	0	1	2	0	0	2	2	0	1	18	0	10	0	13	0	0	87
Black	0	0	0	0	0	0	0	0	0	0	0	0	0	0	0	0	0	0	0	0	1	0	0	0	0	0	0	0	1
Indian	0	0	0	0	0	0	0	0	0	0	0	0	0	0	0	0	0	0	0	0	0	0	0	0	0	0	0	0	0
Asian	0	0	0	0	0	0	0	0	0	0	0	0	0	0	0	0	0	0	0	0	0	0	0	0	0	0	0	0	0
Unk Race	0	0	0	0	0	0	0	0	0	0	0	0	0	0	0	0	0	0	0	0	0	2	0	0	0	1	0	0	3
Total	0	0	0	0	2	11	16	1	0	8	0	0	0	1	2	0	0	2	2	0	2	20	0	10	0	14	0	0	91

Offense Statistics for Year 2013 **Agency or Area: East Hampton** **Pop: 14,094**

Index Offense	Offenses Number	Offenses Rate[2]	Clearances Number	Clearances Pct.	Value Stolen Total	Value Stolen Average
Murder	0	0.0	1	-----	$0	-----
Rape	0	0.0	0	-----	$0	-----
Robbery	0	0.0	0	-----	$0	-----
Aggravated Assault	5	35.5	3	60.0%	-----	-----
Burglary	43	305.1	6	14.0%	$72,477	$1,686
Larceny	93	659.9	12	12.9%	$70,821	$762
Motor Vehicle Theft	3	21.3	3	100.0%	$9,001	$3,000
Arson	0	0.0	0	-----	$0	-----
Crime Index Total[1]:	**144**	**1,021.7**	**25**	**17.4%**	**$152,299**	**$1,058**

[1] Arson not included **Value Recovered: $12,553**

[2] All rates per 100,000 persons; crime rate of rape per 100,000 females is 0.0

Murder

Victim-Offender Relationship	female	male
Spouse	0	0
Live-In	0	0
Ex-spouse	0	0
Ex-live-in	0	0
Co-procreator	0	0
Parent	0	0
Stepparent	0	0
In-law	0	0
Grandparent	0	0
Child	0	0
Stepchild	0	0
Grandchild	0	0
Sibling	0	0
Other Family	0	0
Boy/Girlfriend	0	0
Homosexual	0	0
Friend	0	0
Child of Partner	0	0
Neighbor	0	0
Employee	0	0
Employer	0	0
Babysittee	0	0
Acquaintance	0	0
Other Known	0	0
Stranger	0	0
Unknown	0	0

Circumstance	
Argument	0
LEOKA	0
Drug Dealing	0
Gangland	0
Juvenile Gang	0
Lover's Quarrel	0
Mercy Killing	0
Other Felony	0
Other	0
Unknown	0

Weapon	
Handgun	0
Rifle	0
Shotgun	0
Other Gun	0
Unspec. Firearm	0
Knife	0
Blunt Object	0
Motor Vehicle	0
Strongarm	0
Poison	0
Explosives	0
Fire	0
Narcotics	0
Asphyxiation	0
Other	0
Unknown	0

Rape	n (clr)*
Completed	0 (0)
Attempted	0 (0)

Aggravated Assault	n (clr)
Firearm	0 (0)
Knife, Cutting Instrument	0 (0)
Other Dangerous Weapon	2 (1)
Strongarm (hands, feet, etc.)	3 (2)

Other Offenses	n (clr)
Negligent Manslaughter	0 (0)
Simple Assault	7 (5)
Officer Killed	0 nc
Officer Assaulted	1 (1)

*n: offense; clr: clearance; nc: not collected.

Robbery	n (clr)	Total Loss	Avg. Loss
Highway/Street	0	$0	$0
Gas Station	0	$0	$0
Convenience Store	0	$0	$0
Bank	0	$0	$0
Other Business	0	$0	$0
Residence	0	$0	$0
Miscellaneous	0	$0	$0
Firearm	0 (0)		
Knife, Sharp Instrument	0 (0)		
Other Dangerous Weapon	0 (0)		
Strongarm (hands, feet, etc.)	0 (0)		

Burglary	n (clr)	Total Loss	Avg. Loss
Residence Night	7	$5,541	$792
Residence Day	9	$12,271	$1,363
Residence Unknown	13	$34,761	$2,674
Non-residence Night	0	$0	$0
Non-residence Day	7	$16,751	$2,393
Non-residence Unknown	7	$3,153	$450
Forcible Entry	20 (0)		
Unlawful Entry-No Force	19 (5)		
Attempt Forcible Entry	4 (1)		

Larceny	n	Total Loss	Avg. Loss
Pocket-picking	0	$0	$0
Purse-snatching	0	$0	$0
Shoplifting	9	$1,670	$186
Items from Motor Vehicles	16	$3,816	$239
MV Parts & Accessories	8	$57	$7
Bicycles	2	$251	$126
Items from Buildings	3	$207	$69
From Coin-op Machines	0	$0	$0
All Other	55	$64,820	$1,179
$200 and Over	34	$69,185	$2,035
$50 to $200	15	$1,365	$91
Under $50	44	$271	$6

Motor Vehicle Theft	n (clr)
Auto	3 (3)
Trucks & Buses	0 (0)
Other Vehicles	0 (0)

Arson	n (clr)	Total Loss	Avg. Loss
Structural	0 (0)	$0	$0
Mobile	0 (0)	$0	$0
Other	0 (0)	$0	$0

Arrest Statistics for Year 2013 **Agency: East Hampton**

	Murder	Neg. Manslaughter	Forcible Rape	Robbery	Aggravated Assault	Burglary	Larceny-Theft	Motor Vehicle Theft	Arson	Simple Assault	Forgery/Counterfeiting	Fraud	Embezzlement	Stolen Property	Vandalism	Weapons Charges	Prostitution	Sex Offenses	Drug Abuse Violations	Gambling	Offense vs. Family	Driving Under Influence	Liquor Laws	Disorderly Conduct	Vagrancy	All Other Offenses	Curfew and Loitering	Runaways	TOTAL
<10	0	0	0	0	0	0	0	0	0	0	0	0	0	0	0	0	0	0	0	0	0	0	0	0	0	0	0	0	0
10-12	0	0	0	0	0	0	0	0	0	0	0	0	0	0	0	0	0	0	0	0	0	0	0	0	0	0	0	1	1
13-14	0	0	0	0	0	0	1	0	0	0	0	0	0	0	0	0	0	0	1	0	0	0	0	0	0	0	0	0	2
15	0	0	0	0	0	0	0	0	0	0	0	0	0	0	0	0	0	0	0	0	0	0	0	0	0	0	0	0	0
16	0	0	0	0	0	0	0	0	0	0	0	0	0	0	0	0	0	0	1	0	0	0	1	0	0	0	0	0	2
17	0	0	0	0	0	0	0	0	0	0	0	0	0	0	0	0	0	0	1	0	0	0	0	0	0	0	0	0	1
Tot <18	0	0	0	0	0	0	1	0	0	0	0	0	0	0	0	0	0	0	3	0	0	0	1	0	0	0	0	1	6
18	0	0	0	0	0	0	1	0	0	0	0	0	0	0	1	0	0	0	3	0	0	1	1	0	0	0			7
19	0	0	0	0	0	2	1	0	0	0	0	0	0	0	0	0	0	1	4	0	0	2	0	0	0	0			10
20	0	0	0	0	0	1	1	0	0	0	0	0	0	0	0	0	0	0	2	0	0	0	0	0	0	0			4
21	0	0	0	0	0	0	1	0	0	0	0	0	0	0	0	0	0	0	0	0	0	2	0	0	0	0			3
22	0	0	0	0	0	0	0	1	0	0	0	0	0	0	0	0	0	0	1	0	0	2	0	1	0	0			5
23	0	0	0	0	0	1	0	0	0	2	0	0	0	0	0	0	0	0	2	0	1	5	0	2	0	2			15
24	0	0	0	0	0	2	0	0	0	0	0	0	0	0	0	0	0	0	1	0	0	0	0	2	0	1			6
25-29	0	0	0	0	0	2	1	2	0	0	0	0	0	0	0	0	0	0	1	0	0	9	0	1	0	2			18
30-34	0	0	0	0	1	0	2	0	0	0	0	0	0	0	0	0	0	0	0	0	0	4	0	1	0	2			10
35-39	1	0	0	0	0	1	1	0	0	1	0	1	0	0	0	0	0	0	0	0	0	4	0	2	0	0			11
40-44	0	0	0	0	0	0	1	0	0	0	0	0	0	0	0	1	0	0	0	0	0	5	0	0	0	1			8
45-49	0	0	0	0	1	0	1	0	0	1	0	0	0	0	0	0	0	0	0	0	0	4	0	0	0	1			8
50-54	0	0	0	0	0	0	0	0	0	0	0	0	0	0	0	0	0	0	0	0	0	3	0	2	0	1			6
55-59	0	0	0	0	1	0	0	0	0	1	0	0	0	0	0	0	0	0	0	0	0	1	0	1	0	0			4
60-64	0	0	0	0	0	0	1	0	0	0	0	0	0	0	0	0	0	0	0	0	0	2	0	0	0	0			3
65+	0	0	0	0	0	0	1	0	0	1	0	0	0	0	0	0	0	0	0	0	0	2	0	1	0	0			5
Tot 18+	1	0	0	0	3	9	12	3	0	6	0	1	0	0	1	1	0	1	14	0	1	46	1	13	0	10			123
Male	1	0	0	0	3	8	6	0	0	6	0	0	0	0	1	1	0	1	15	0	1	28	2	8	0	7	0	1	89
Female	0	0	0	0	0	1	7	3	0	0	0	1	0	0	0	0	0	0	2	0	0	18	0	5	0	3	0	0	40
White	1	0	0	0	3	9	13	3	0	6	0	1	0	0	1	1	0	1	17	0	1	43	2	13	0	9	0	1	125
Black	0	0	0	0	0	0	0	0	0	0	0	0	0	0	0	0	0	0	0	0	0	2	0	0	0	0	0	0	2
Indian	0	0	0	0	0	0	0	0	0	0	0	0	0	0	0	0	0	0	0	0	0	0	0	0	0	0	0	0	0
Asian	0	0	0	0	0	0	0	0	0	0	0	0	0	0	0	0	0	0	0	0	0	0	0	0	0	0	0	0	0
Unk Race	0	0	0	0	0	0	0	0	0	0	0	0	0	0	0	0	0	0	0	0	0	1	0	0	0	1	0	0	2
Total	1	0	0	0	3	9	13	3	0	6	0	1	0	0	1	1	0	1	17	0	1	46	2	13	0	10	0	1	129

Offense Statistics for Year 2013 **Agency or Area: East Hartford** **Pop: 52,328**

Index Offense	Offenses Number	Offenses Rate[2]	Clearances Number	Clearances Pct.	Value Stolen Total	Value Stolen Average
Murder	1	1.9	1	100.0%	$0	$0
Rape	25	47.8	15	60.0%	$0	$0
Robbery	63	120.4	24	38.1%	$36,198	$575
Aggravated Assault	87	166.3	75	86.2%	-----	-----
Burglary	326	623.0	44	13.5%	$367,131	$1,126
Larceny	1,012	1,934.0	178	17.6%	$454,468	$449
Motor Vehicle Theft	119	227.4	4	3.4%	$757,466	$6,365
Arson	11	21.0	5	45.5%	$12,017	$1,092
Crime Index Total[1]:	**1,633**	**3,120.7**	**341**	**20.9%**	**$1,615,263**	**$989**

[1] Arson not included **Value Recovered: $697,189**

[2] All rates per 100,000 persons; crime rate of rape per 100,000 females is 92.6

Murder

Victim-Offender Relationship	female	male
Spouse	*0*	*0*
Live-In	*0*	*0*
Ex-spouse	*0*	*0*
Ex-live-in	*0*	*0*
Co-procreator	*0*	*0*
Parent	*0*	*0*
Stepparent	*0*	*0*
In-law	*0*	*0*
Grandparent	*0*	*0*
Child	*0*	*0*
Stepchild	*0*	*0*
Grandchild	*0*	*0*
Sibling	*0*	*0*
Other Family	*0*	*0*
Boy/Girlfriend	*0*	*0*
Homosexual	*0*	*0*
Friend	*0*	*0*
Child of Partner	*0*	*0*
Neighbor	*0*	*0*
Employee	*0*	*0*
Employer	*0*	*0*
Babysittee	*0*	*0*
Acquaintance	*0*	*0*
Other Known	*0*	*0*
Stranger	*0*	*0*
Unknown	*0*	1

Circumstance	
Argument	1
LEOKA	*0*
Drug Dealing	*0*
Gangland	*0*
Juvenile Gang	*0*
Lover's Quarrel	*0*
Mercy Killing	*0*
Other Felony	*0*
Other	*0*
Unknown	*0*

Weapon	
Handgun	*0*
Rifle	*0*
Shotgun	*0*
Other Gun	*0*
Unspec. Firearm	*0*
Knife	1
Blunt Object	*0*
Motor Vehicle	*0*
Strongarm	*0*
Poison	*0*
Explosives	*0*
Fire	*0*
Narcotics	*0*
Asphyxiation	*0*
Other	*0*
Unknown	*0*

Rape	n (clr)*
Completed	24 (14)
Attempted	1 (1)

Aggravated Assault	n (clr)
Firearm	2 (3)
Knife, Cutting Instrument	31 (25)
Other Dangerous Weapon	34 (30)
Strongarm (hands, feet, etc.)	20 (17)

Other Offenses	n (clr)
Negligent Manslaughter	*0 (0)*
Simple Assault	984 (792)
Officer Killed	*0* nc
Officer Assaulted	11 (11)

*n: offense; clr: clearance; nc: not collected.

Robbery	n (clr)	Total Loss	Avg. Loss
Highway/Street	23	$2,739	$119
Gas Station	3	$16	$5
Convenience Store	7	$1,578	$225
Bank	2	$700	$350
Other Business	12	$18,869	$1,572
Residence	14	$12,130	$866
Miscellaneous	2	$166	$83
Firearm	21 (8)		
Knife, Sharp Instrument	6 (3)		
Other Dangerous Weapon	7 (3)		
Strongarm (hands, feet, etc.)	29 (10)		

Burglary	n (clr)	Total Loss	Avg. Loss
Residence Night	86	$62,895	$731
Residence Day	162	$226,078	$1,396
Residence Unknown	*0*	*$0*	*$0*
Non-residence Night	21	$9,558	$455
Non-residence Day	57	$68,600	$1,204
Non-residence Unknown	*0*	*$0*	*$0*
Forcible Entry	192 (28)		
Unlawful Entry-No Force	112 (14)		
Attempt Forcible Entry	22 (2)		

Larceny	n	Total Loss	Avg. Loss
Pocket-picking	2	$602	$301
Purse-snatching	4	$1,020	$255
Shoplifting	167	$26,897	$161
Items from Motor Vehicles	265	$82,981	$313
MV Parts & Accessories	190	$92,427	$486
Bicycles	42	$8,187	$195
Items from Buildings	179	$116,640	$652
From Coin-op Machines	2	$95	$48
All Other	161	$125,619	$780
$200 and Over	302	$433,143	$1,434
$50 to $200	181	$17,676	$98
Under $50	529	$3,649	$7

Motor Vehicle Theft	n (clr)
Auto	108 (4)
Trucks & Buses	*0 (0)*
Other Vehicles	11 (0)

Arson	n (clr)	Total Loss	Avg. Loss
Structural	1 (1)	$12,000	$12,000
Mobile	*0 (0)*	*$0*	*$0*
Other	10 (4)	$17	$2

Arrest Statistics for Year 2013 **Agency: East Hartford**

	Murder	Neg. Manslaughter	Forcible Rape	Robbery	Aggravated Assault	Burglary	Larceny-Theft	Motor Vehicle Theft	Arson	Simple Assault	Forgery/Counterfeiting	Fraud	Embezzlement	Stolen Property	Vandalism	Weapons Charges	Prostitution	Sex Offenses	Drug Abuse Violations	Gambling	Offense vs. Family	Driving Under Influence	Liquor Laws	Disorderly Conduct	Vagrancy	All Other Offenses	Curfew and Loitering	Runaways	TOTAL
<10	0	0	0	0	0	0	0	0	0	0	0	0	0	0	0	0	0	0	0	0	0	0	0	0	0	0	0	0	0
10-12	0	0	0	0	0	1	0	0	0	5	0	1	0	0	3	0	0	0	1	0	0	0	0	0	0	1	0	0	12
13-14	0	0	0	2	1	3	10	0	2	44	0	0	0	0	0	3	0	0	2	0	0	0	0	0	0	5	0	0	72
15	0	0	0	0	2	1	3	0	0	37	0	0	0	0	4	1	0	0	2	0	0	0	0	2	0	1	0	0	53
16	0	0	0	3	1	4	8	0	0	46	0	0	0	2	4	2	0	0	4	0	0	0	0	1	0	6	0	0	81
17	0	0	0	3	1	2	8	0	0	45	0	1	0	0	2	1	0	0	5	0	0	0	0	2	0	9	0	0	79
Tot <18	0	0	0	8	5	11	29	0	2	177	0	2	0	2	13	7	0	0	14	0	0	0	0	5	0	22	0	0	297
18	1	0	0	3	1	1	11	0	0	21	0	0	0	1	3	2	0	1	5	0	0	0	0	2	0	14			66
19	0	0	0	4	1	0	6	2	1	17	0	0	0	2	3	1	0	2	17	0	0	0	0	0	0	12			68
20	0	0	0	1	0	4	5	0	0	28	0	0	0	0	3	0	0	0	18	0	1	0	0	0	0	5			65
21	0	0	0	2	1	2	5	1	0	27	1	0	0	1	2	0	1	1	17	0	0	1	0	0	0	11			73
22	0	0	0	4	1	1	8	0	1	26	1	0	0	1	1	1	0	0	6	0	0	2	0	1	0	13			67
23	0	0	0	2	2	1	6	0	0	22	1	1	0	2	1	0	0	0	6	0	0	0	0	0	0	3			47
24	0	0	0	0	3	0	4	0	0	18	3	0	0	1	2	1	0	0	10	0	0	0	0	0	0	8			50
25-29	0	0	5	2	9	3	20	0	0	92	2	5	0	3	5	1	1	1	38	0	2	8	0	1	0	22			220
30-34	0	0	0	0	9	3	19	1	0	82	2	4	0	3	9	0	0	1	11	0	2	1	0	3	0	27			177
35-39	0	0	2	1	6	3	20	0	0	59	0	1	0	2	1	1	1	0	14	0	0	6	0	2	0	18			137
40-44	0	0	1	3	5	4	16	1	1	60	1	2	0	0	3	0	0	2	15	0	1	6	2	1	0	24			148
45-49	0	0	0	2	2	4	15	0	0	42	0	1	1	1	1	0	0	1	5	0	0	1	0	2	0	15			93
50-54	0	0	1	1	1	0	14	0	0	32	1	2	0	1	0	2	0	0	6	0	0	3	0	0	0	10			74
55-59	0	0	0	0	3	2	5	0	0	20	2	1	0	0	1	0	0	1	5	0	0	4	0	0	0	5			49
60-64	0	0	0	0	2	0	3	0	0	7	0	0	0	0	0	0	1	0	1	0	0	1	0	1	0	6			22
65+	0	0	2	0	1	0	5	0	1	3	0	0	0	0	1	0	0	0	0	0	0	1	0	0	0	2			16
Tot 18+	1	0	11	25	47	28	162	5	4	556	14	17	1	18	36	9	4	10	174	0	6	34	2	13	0	195			1372
Male	1	0	11	30	38	37	136	3	6	481	10	15	1	19	38	14	2	10	166	0	1	28	2	14	0	169	0	0	1232
Female	0	0	0	3	14	2	55	2	0	252	4	4	0	1	11	2	2	0	22	0	5	6	0	4	0	48	0	0	437
White	0	0	5	9	28	20	113	3	4	409	7	10	1	13	22	8	2	5	102	0	2	24	0	11	0	123	0	0	921
Black	1	0	6	22	24	18	69	2	2	312	7	9	0	7	25	8	1	4	86	0	4	9	2	7	0	89	0	0	714
Indian	0	0	0	0	0	0	0	0	0	0	0	0	0	0	0	0	0	0	0	0	0	0	0	0	0	0	0	0	0
Asian	0	0	0	0	0	1	6	0	0	8	0	0	0	0	1	0	1	0	0	0	0	0	0	0	0	4	0	0	21
Unk Race	0	0	0	2	0	0	3	0	0	4	0	0	0	0	1	0	0	1	0	0	0	1	0	0	0	1	0	0	13
Total	1	0	11	33	52	39	191	5	6	733	14	19	1	20	49	16	4	10	188	0	6	34	2	18	0	217	0	0	1669

Offense Statistics for Year 2013 **Agency or Area: East Haven** **Pop: 29,753**

Index Offense	Offenses Number	Offenses Rate[2]	Clearances Number	Clearances Pct.	Value Stolen Total	Value Stolen Average
Murder	0	0.0	0	-----	$0	-----
Rape	3	10.1	1	33.3%	$0	$0
Robbery	12	40.3	3	25.0%	$42,662	$3,555
Aggravated Assault	15	50.4	5	33.3%	-----	-----
Burglary	96	322.7	12	12.5%	$146,693	$1,528
Larceny	558	1,875.4	114	20.4%	$433,020	$776
Motor Vehicle Theft	101	339.5	2	2.0%	$475,111	$4,704
Arson	2	6.7	2	100.0%	$2	$1
Crime Index Total[1]:	**785**	**2,638.4**	**137**	**17.5%**	**$1,097,486**	**$1,398**

[1] Arson not included **Value Recovered: $377,800**

[2] All rates per 100,000 persons; crime rate of rape per 100,000 females is 19.5

Murder

Victim-Offender Relationship	female	male
Spouse	*0*	*0*
Live-In	*0*	*0*
Ex-spouse	*0*	*0*
Ex-live-in	*0*	*0*
Co-procreator	*0*	*0*
Parent	*0*	*0*
Stepparent	*0*	*0*
In-law	*0*	*0*
Grandparent	*0*	*0*
Child	*0*	*0*
Stepchild	*0*	*0*
Grandchild	*0*	*0*
Sibling	*0*	*0*
Other Family	*0*	*0*
Boy/Girlfriend	*0*	*0*
Homosexual	*0*	*0*
Friend	*0*	*0*
Child of Partner	*0*	*0*
Neighbor	*0*	*0*
Employee	*0*	*0*
Employer	*0*	*0*
Babysittee	*0*	*0*
Acquaintance	*0*	*0*
Other Known	*0*	*0*
Stranger	*0*	*0*
Unknown	*0*	*0*

Circumstance	
Argument	*0*
LEOKA	*0*
Drug Dealing	*0*
Gangland	*0*
Juvenile Gang	*0*
Lover's Quarrel	*0*
Mercy Killing	*0*
Other Felony	*0*
Other	*0*
Unknown	*0*

Weapon	
Handgun	*0*
Rifle	*0*
Shotgun	*0*
Other Gun	*0*
Unspec. Firearm	*0*
Knife	*0*
Blunt Object	*0*
Motor Vehicle	*0*
Strongarm	*0*
Poison	*0*
Explosives	*0*
Fire	*0*
Narcotics	*0*
Asphyxiation	*0*
Other	*0*
Unknown	*0*

Rape	n (clr)*
Completed	3 (1)
Attempted	*0 (0)*

Aggravated Assault	n (clr)
Firearm	2 (0)
Knife, Cutting Instrument	3 (2)
Other Dangerous Weapon	9 (2)
Strongarm (hands, feet, etc.)	1 (1)

Other Offenses	n (clr)
Negligent Manslaughter	*0 (0)*
Simple Assault	195 (59)
Officer Killed	*0* nc
Officer Assaulted	6 (6)

*n: offense; clr: clearance; nc: not collected.

Robbery	n (clr)	Total Loss	Avg. Loss
Highway/Street	4	$3,226	$807
Gas Station	*0*	*$0*	*$0*
Convenience Store	*0*	*$0*	*$0*
Bank	*0*	*$0*	*$0*
Other Business	5	$17,129	$3,426
Residence	1	$250	$250
Miscellaneous	2	$22,057	$11,029

Firearm	6 (2)
Knife, Sharp Instrument	1 (0)
Other Dangerous Weapon	*0 (0)*
Strongarm (hands, feet, etc.)	5 (1)

Burglary	n (clr)	Total Loss	Avg. Loss
Residence Night	29	$41,382	$1,427
Residence Day	52	$72,985	$1,404
Residence Unknown	*0*	*$0*	*$0*
Non-residence Night	8	$21,910	$2,739
Non-residence Day	7	$10,416	$1,488
Non-residence Unknown	*0*	*$0*	*$0*

Forcible Entry	64 (8)
Unlawful Entry-No Force	20 (3)
Attempt Forcible Entry	12 (1)

Larceny	n	Total Loss	Avg. Loss
Pocket-picking	*0*	*$0*	*$0*
Purse-snatching	*0*	*$0*	*$0*
Shoplifting	128	$18,354	$143
Items from Motor Vehicles	162	$65,306	$403
MV Parts & Accessories	25	$21,412	$856
Bicycles	17	$4,088	$240
Items from Buildings	139	$185,765	$1,336
From Coin-op Machines	*0*	*$0*	*$0*
All Other	87	$138,095	$1,587

$200 and Over	202	$419,735	$2,078
$50 to $200	105	$11,563	$110
Under $50	251	$1,722	$7

Motor Vehicle Theft	n (clr)
Auto	78 (2)
Trucks & Buses	*0 (0)*
Other Vehicles	23 (0)

Arson	n (clr)	Total Loss	Avg. Loss
Structural	*0 (1)*	*$0*	*$0*
Mobile	1 (1)	$1	$1
Other	1 (0)	$1	$1

Arrest Statistics for Year 2013 **Agency: East Haven**

	Murder	Neg. Manslaughter	Forcible Rape	Robbery	Aggravated Assault	Burglary	Larceny-Theft	Motor Vehicle Theft	Arson	Simple Assault	Forgery/Counterfeiting	Fraud	Embezzlement	Stolen Property	Vandalism	Weapons Charges	Prostitution	Sex Offenses	Drug Abuse Violations	Gambling	Offense vs. Family	Driving Under Influence	Liquor Laws	Disorderly Conduct	Vagrancy	All Other Offenses	Curfew and Loitering	Runaways	TOTAL
<10	0	0	0	0	0	0	0	0	0	0	0	0	0	0	0	0	0	0	0	0	0	0	0	0	0	0	0	0	0
10-12	0	0	0	0	0	0	0	0	0	1	0	0	0	0	0	0	0	0	0	0	0	0	0	0	0	0	0	0	1
13-14	0	0	0	0	0	0	3	0	0	0	0	0	0	0	1	0	0	0	5	0	0	0	0	2	0	4	0	0	15
15	0	0	0	0	0	0	4	0	0	1	0	0	0	0	1	0	0	0	0	0	0	0	0	4	0	1	0	0	11
16	0	0	0	0	0	0	1	0	0	0	0	0	0	0	0	0	0	0	1	0	0	0	0	1	0	1	0	0	4
17	0	0	0	0	2	0	1	0	0	0	0	0	0	0	0	0	0	0	1	0	0	0	0	3	0	2	0	0	9
Tot <18	0	0	0	0	2	0	9	0	0	2	0	0	0	0	2	0	0	0	7	0	0	0	0	10	0	8	0	0	40
18	0	0	0	0	0	0	2	0	0	1	0	0	0	0	2	0	0	0	1	0	0	0	1	7	0	1			15
19	0	0	0	2	1	0	7	1	0	1	0	0	0	0	0	0	0	0	1	0	0	0	0	10	0	11			34
20	0	0	1	1	0	0	3	0	2	4	0	0	0	0	1	0	0	0	0	0	0	0	0	1	0	3			16
21	0	0	0	0	0	1	5	0	1	0	1	0	0	0	0	0	0	0	1	0	0	1	0	1	0	0			11
22	0	0	0	0	1	2	7	0	0	0	0	0	0	0	0	0	0	0	1	0	0	0	0	4	0	4			19
23	0	0	0	0	0	0	0	0	0	1	0	0	0	0	1	1	0	0	1	0	0	1	1	4	0	4			14
24	0	0	0	0	1	0	3	0	0	2	0	0	0	0	1	1	0	0	1	0	0	0	0	7	0	8			24
25-29	0	0	0	0	1	6	18	0	0	4	0	1	0	0	2	0	0	0	2	0	0	3	0	24	0	15			76
30-34	0	0	0	1	0	1	11	0	0	8	0	4	0	0	0	1	0	0	2	0	0	3	0	21	0	9			61
35-39	0	0	0	0	0	0	10	0	0	5	0	0	0	0	1	0	0	0	0	0	2	2	0	8	0	14			42
40-44	0	0	0	0	1	0	11	0	0	7	0	1	0	0	1	0	0	0	2	0	0	3	0	15	0	8			49
45-49	0	0	0	2	1	0	13	0	0	7	0	0	0	0	0	0	0	1	1	0	0	2	0	12	0	5			44
50-54	0	0	0	0	0	0	14	0	0	5	0	1	0	0	1	0	0	0	0	0	2	1	0	9	0	9			42
55-59	0	0	0	0	0	0	10	0	0	1	0	0	0	0	0	0	0	0	1	0	1	2	0	9	0	6			30
60-64	0	0	0	0	0	0	2	0	0	0	0	1	0	0	1	0	0	0	0	0	0	0	0	2	0	0			6
65+	0	0	0	0	0	0	3	0	0	2	0	0	0	0	0	0	0	0	0	0	0	1	0	3	0	0			9
Tot 18+	0	0	1	6	6	10	119	1	3	48	1	8	0	0	11	3	0	1	14	0	5	19	2	137	0	97			492
Male	0	0	1	6	6	10	76	0	3	37	1	2	0	0	8	2	0	1	16	0	3	14	1	100	0	75	0	0	362
Female	0	0	0	0	2	0	52	1	0	13	0	6	0	0	5	1	0	0	5	0	2	5	1	47	0	30	0	0	170
White	0	0	1	6	8	8	102	1	3	45	0	5	0	0	11	3	0	1	19	0	4	17	2	136	0	94	0	0	466
Black	0	0	0	0	0	2	21	0	0	3	1	3	0	0	1	0	0	0	1	0	0	0	0	8	0	10	0	0	50
Indian	0	0	0	0	0	0	1	0	0	1	0	0	0	0	0	0	0	0	0	0	0	0	0	0	0	0	0	0	2
Asian	0	0	0	0	0	0	0	0	0	0	0	0	0	0	0	0	0	0	0	0	0	2	0	2	0	0	0	0	4
Unk Race	0	0	0	0	0	0	4	0	0	1	0	0	0	0	1	0	0	0	1	0	1		0	1	0	1	0	0	10
Total	0	0	1	6	8	10	128	1	3	50	1	8	0	0	13	3	0	1	21	0	5	19	2	147	0	105	0	0	532

Offense Statistics for Year 2013 **Agency or Area:** East Lyme **Pop:** 19,125

Index Offense	Offenses Number	Offenses Rate[2]	Clearances Number	Clearances Pct.	Value Stolen Total	Value Stolen Average
Murder	0	0.0	0	-----	$0	-----
Rape	1	5.2	1	100.0%	$0	$0
Robbery	1	5.2	0	0.0%	$1,878	$1,878
Aggravated Assault	5	26.1	3	60.0%	-----	-----
Burglary	68	355.6	13	19.1%	$183,526	$2,699
Larceny	136	711.1	31	22.8%	$122,991	$904
Motor Vehicle Theft	1	5.2	4	400.0%	$12,000	$12,000
Arson	0	0.0	0	-----	$0	-----
Crime Index Total[1]:	**212**	**1,108.5**	**52**	**24.5%**	**$320,395**	**$1,511**

[1] Arson not included **Value Recovered: $20,615**

[2] All rates per 100,000 persons; crime rate of rape per 100,000 females is 10.1

Murder

Victim-Offender Relationship	female	male
Spouse	0	0
Live-In	0	0
Ex-spouse	0	0
Ex-live-in	0	0
Co-procreator	0	0
Parent	0	0
Stepparent	0	0
In-law	0	0
Grandparent	0	0
Child	0	0
Stepchild	0	0
Grandchild	0	0
Sibling	0	0
Other Family	0	0
Boy/Girlfriend	0	0
Homosexual	0	0
Friend	0	0
Child of Partner	0	0
Neighbor	0	0
Employee	0	0
Employer	0	0
Babysittee	0	0
Acquaintance	0	0
Other Known	0	0
Stranger	0	0
Unknown	0	0

Circumstance	
Argument	0
LEOKA	0
Drug Dealing	0
Gangland	0
Juvenile Gang	0
Lover's Quarrel	0
Mercy Killing	0
Other Felony	0
Other	0
Unknown	0

Weapon	
Handgun	0
Rifle	0
Shotgun	0
Other Gun	0
Unspec. Firearm	0
Knife	0
Blunt Object	0
Motor Vehicle	0
Strongarm	0
Poison	0
Explosives	0
Fire	0
Narcotics	0
Asphyxiation	0
Other	0
Unknown	0

Rape	n (clr)*
Completed	1 (1)
Attempted	*0 (0)*

Aggravated Assault	n (clr)
Firearm	*0 (0)*
Knife, Cutting Instrument	1 (0)
Other Dangerous Weapon	1 (1)
Strongarm (hands, feet, etc.)	3 (2)

Other Offenses	n (clr)
Negligent Manslaughter	*0 (0)*
Simple Assault	36 (22)
Officer Killed	*0* nc
Officer Assaulted	*0 (0)*

*n: offense; clr: clearance; nc: not collected.

Robbery	n (clr)	Total Loss	Avg. Loss
Highway/Street	*0*	*$0*	*$0*
Gas Station	*0*	*$0*	*$0*
Convenience Store	1	$1,878	$1,878
Bank	*0*	*$0*	*$0*
Other Business	*0*	*$0*	*$0*
Residence	*0*	*$0*	*$0*
Miscellaneous	*0*	*$0*	*$0*
Firearm	1 (0)		
Knife, Sharp Instrument	*0 (0)*		
Other Dangerous Weapon	*0 (0)*		
Strongarm (hands, feet, etc.)	*0 (0)*		

Burglary	n (clr)	Total Loss	Avg. Loss
Residence Night	7	$17,186	$2,455
Residence Day	43	$151,066	$3,513
Residence Unknown	*0*	*$0*	*$0*
Non-residence Night	7	$441	$63
Non-residence Day	11	$14,833	$1,348
Non-residence Unknown	*0*	*$0*	*$0*
Forcible Entry	32 (4)		
Unlawful Entry-No Force	34 (9)		
Attempt Forcible Entry	2 (0)		

Larceny	n	Total Loss	Avg. Loss
Pocket-picking	*0*	*$0*	*$0*
Purse-snatching	1	$100	$100
Shoplifting	17	$1,502	$88
Items from Motor Vehicles	7	$3,215	$459
MV Parts & Accessories	4	$2,480	$620
Bicycles	*0*	*$0*	*$0*
Items from Buildings	9	$15,519	$1,724
From Coin-op Machines	*0*	*$0*	*$0*
All Other	98	$100,175	$1,022
$200 and Over	73	$118,490	$1,623
$50 to $200	39	$4,134	$106
Under $50	24	$367	$15

Motor Vehicle Theft	n (clr)
Auto	1 (4)
Trucks & Buses	*0 (0)*
Other Vehicles	*0 (0)*

Arson	n (clr)	Total Loss	Avg. Loss
Structural	*0 (0)*	*$0*	*$0*
Mobile	*0 (0)*	*$0*	*$0*
Other	*0 (0)*	*$0*	*$0*

Arrest Statistics for Year 2013 **Agency: East Lyme**

	Murder	Neg. Manslaughter	Forcible Rape	Robbery	Aggravated Assault	Burglary	Larceny-Theft	Motor Vehicle Theft	Arson	Simple Assault	Forgery/Counterfeiting	Fraud	Embezzlement	Stolen Property	Vandalism	Weapons Charges	Prostitution	Sex Offenses	Drug Abuse Violations	Gambling	Offense vs. Family	Driving Under Influence	Liquor Laws	Disorderly Conduct	Vagrancy	All Other Offenses	Curfew and Loitering	Runaways	TOTAL
<10	0	0	0	0	0	0	0	0	0	0	0	0	0	0	0	0	0	0	0	0	0	0	0	0	0	0	0	0	0
10-12	0	0	0	0	0	0	0	0	0	0	0	0	0	0	0	0	0	0	0	0	0	0	0	2	0	1	0	0	3
13-14	0	0	0	0	0	0	0	0	0	1	0	0	0	0	0	0	0	1	1	0	0	0	0	0	0	6	0	0	9
15	0	0	0	0	0	1	0	0	0	2	0	0	0	0	0	0	0	0	0	0	0	0	0	2	0	0	0	0	5
16	0	0	0	0	0	0	0	0	0	0	0	0	0	0	0	0	0	0	0	0	0	0	0	0	0	2	0	0	2
17	0	0	0	0	0	0	1	0	0	0	0	0	0	0	5	0	0	0	2	0	0	1	0	0	0	2	0	0	11
Tot <18	0	0	0	0	0	1	1	0	0	3	0	0	0	0	5	0	0	1	3	0	0	1	0	4	0	11	0	0	30
18	0	0	0	0	0	0	1	0	0	0	0	0	0	0	0	0	0	0	0	0	0	0	0	0	0	0			1
19	0	0	0	0	1	0	0	0	0	0	0	0	0	0	0	0	0	0	2	0	0	1	0	1	0	3			8
20	0	0	0	0	0	1	5	0	0	0	0	0	0	0	1	0	0	0	5	0	0	0	0	1	0	3			16
21	0	0	0	0	1	0	1	0	0	2	0	0	0	0	1	0	0	0	2	0	0	0	0	0	0	0			7
22	0	0	0	0	0	0	0	0	0	2	0	0	0	0	0	0	0	0	4	0	0	0	0	0	0	3			9
23	0	0	0	0	0	0	1	0	0	0	0	0	0	0	0	1	0	0	2	0	0	1	0	0	0	2			7
24	0	0	0	0	1	1	2	0	0	0	0	0	0	0	1	0	0	0	0	0	0	1	0	0	0	3			9
25-29	0	0	0	0	1	1	7	0	0	1	0	0	0	0	0	2	0	0	7	0	0	3	0	3	0	11			36
30-34	0	0	0	0	0	2	5	0	0	0	0	0	0	0	3	0	0	0	2	0	0	2	0	0	0	10			24
35-39	0	0	0	0	0	1	3	0	0	1	0	0	0	1	1	0	0	1	1	0	2	3	0	0	0	9			23
40-44	0	0	0	0	2	3	4	0	0	2	0	0	0	0	0	0	0	0	2	0	0	4	0	2	0	7			26
45-49	0	0	0	0	0	1	0	0	0	4	0	0	0	0	0	0	0	0	3	0	0	3	0	1	0	3			15
50-54	0	0	0	0	0	0	1	0	0	1	0	0	0	0	0	0	0	0	3	0	0	2	0	0	0	3			10
55-59	0	0	0	0	0	0	0	0	0	1	0	0	0	0	1	0	0	0	0	0	0	3	0	0	0	1			6
60-64	0	0	0	0	0	0	1	0	0	0	0	0	0	0	0	0	0	0	0	0	0	1	0	1	0	0			3
65+	0	0	0	0	0	0	1	0	0	0	0	0	0	0	0	0	0	0	0	0	0	3	0	0	0	1			5
Tot 18+	0	0	0	0	6	10	32	0	0	14	0	0	0	1	8	3	0	1	33	0	2	27	0	9	0	59			205
Male	0	0	0	0	2	9	22	0	0	10	0	0	0	1	8	0	0	1	20	0	2	21	0	12	0	44	0	0	152
Female	0	0	0	0	4	2	11	0	0	7	0	0	0	0	5	3	0	1	16	0	0	7	0	1	0	27	0	0	84
White	0	0	0	0	6	11	25	0	0	15	0	0	0	1	12	3	0	1	32	0	2	28	0	12	0	56	0	0	204
Black	0	0	0	0	0	0	5	0	0	2	0	0	0	0	1	0	0	1	3	0	0	0	0	1	0	11	0	0	24
Indian	0	0	0	0	0	0	1	0	0	0	0	0	0	0	0	0	0	0	0	0	0	0	0	0	0	1	0	0	2
Asian	0	0	0	0	0	0	0	0	0	0	0	0	0	0	0	0	0	0	0	0	0	0	0	0	0	0	0	0	0
Unk Race	0	0	0	0	0	0	2	0	0	0	0	0	0	0	0	0	0	0	1	0	0		0	0	0	3	0	0	6
Total	0	0	0	0	6	11	33	0	0	17	0	0	0	1	13	3	0	2	36	0	2	28	0	13	0	70	0	0	235

Offense Statistics for Year 2013 **Agency or Area: East Windsor** **Pop: 10,363**

Index Offense	Offenses Number	Offenses Rate[2]	Clearances Number	Clearances Pct.	Value Stolen Total	Value Stolen Average
Murder	1	9.6	1	100.0%	$0	$0
Rape	2	19.3	0	0.0%	$1	$1
Robbery	8	77.2	1	12.5%	$16,180	$2,023
Aggravated Assault	4	38.6	4	100.0%	-----	-----
Burglary	48	463.2	6	12.5%	$84,746	$1,766
Larceny	271	2,615.1	55	20.3%	$411,177	$1,517
Motor Vehicle Theft	9	86.8	0	0.0%	$63,505	$7,056
Arson	4	38.6	1	25.0%	$3,112	$778
Crime Index Total[1]:	**343**	**3,309.9**	**67**	**19.5%**	**$575,609**	**$1,678**

[1] Arson not included

Value Recovered: $33,101

[2] All rates per 100,000 persons; crime rate of rape per 100,000 females is 37.4

Murder

Victim-Offender Relationship	female	male
Spouse	0	0
Live-In	0	0
Ex-spouse	0	0
Ex-live-in	0	0
Co-procreator	0	0
Parent	0	0
Stepparent	0	0
In-law	0	0
Grandparent	0	0
Child	0	0
Stepchild	0	0
Grandchild	0	0
Sibling	0	0
Other Family	0	0
Boy/Girlfriend	0	0
Homosexual	0	0
Friend	0	1
Child of Partner	0	0
Neighbor	0	0
Employee	0	0
Employer	0	0
Babysittee	0	0
Acquaintance	0	0
Other Known	0	0
Stranger	0	0
Unknown	0	0

Circumstance	
Argument	0
LEOKA	0
Drug Dealing	0
Gangland	0
Juvenile Gang	0
Lover's Quarrel	0
Mercy Killing	0
Other Felony	0
Other	0
Unknown	1

Weapon	
Handgun	1
Rifle	0
Shotgun	0
Other Gun	0
Unspec. Firearm	0
Knife	0
Blunt Object	0
Motor Vehicle	0
Strongarm	0
Poison	0
Explosives	0
Fire	0
Narcotics	0
Asphyxiation	0
Other	0
Unknown	0

Rape	n (clr)*
Completed	2 (0)
Attempted	*0 (0)*

Aggravated Assault	n (clr)
Firearm	*0 (0)*
Knife, Cutting Instrument	*0 (0)*
Other Dangerous Weapon	2 (3)
Strongarm (hands, feet, etc.)	2 (1)

Other Offenses	n (clr)
Negligent Manslaughter	*0 (0)*
Simple Assault	139 (78)
Officer Killed	*0* nc
Officer Assaulted	2 *(0)*

*n: offense; clr: clearance; nc: not collected.

Robbery	n (clr)	Total Loss	Avg. Loss
Highway/Street	1	$80	$80
Gas Station	*0*	*$0*	*$0*
Convenience Store	*0*	*$0*	*$0*
Bank	*0*	*$0*	*$0*
Other Business	5	$14,388	$2,878
Residence	1	$1,552	$1,552
Miscellaneous	1	$160	$160

Firearm	4 (0)
Knife, Sharp Instrument	*0 (0)*
Other Dangerous Weapon	1 (0)
Strongarm (hands, feet, etc.)	3 (1)

Burglary	n (clr)	Total Loss	Avg. Loss
Residence Night	7	$4,681	$669
Residence Day	22	$53,136	$2,415
Residence Unknown	*0*	*$0*	*$0*
Non-residence Night	3	$3,021	$1,007
Non-residence Day	16	$23,908	$1,494
Non-residence Unknown	*0*	*$0*	*$0*

Forcible Entry	23 (1)
Unlawful Entry-No Force	25 (5)
Attempt Forcible Entry	*0 (0)*

Larceny	n	Total Loss	Avg. Loss
Pocket-picking	*0*	*$0*	*$0*
Purse-snatching	*0*	*$0*	*$0*
Shoplifting	51	$9,128	$179
Items from Motor Vehicles	51	$26,395	$518
MV Parts & Accessories	19	$6,065	$319
Bicycles	1	$100	$100
Items from Buildings	32	$23,527	$735
From Coin-op Machines	1	$300	$300
All Other	116	$345,662	$2,980
$200 and Over	138	$403,782	$2,926
$50 to $200	64	$6,416	$100
Under $50	69	$979	$14

Motor Vehicle Theft	n (clr)
Auto	9 (0)
Trucks & Buses	*0 (0)*
Other Vehicles	*0 (0)*

Arson	n (clr)	Total Loss	Avg. Loss
Structural	2 (0)	$1,011	$506
Mobile	1 (0)	$2,001	$2,001
Other	1 (1)	$100	$100

Arrest Statistics for Year 2013 **Agency: East Windsor**

	Murder	Neg. Manslaughter	Forcible Rape	Robbery	Aggravated Assault	Burglary	Larceny-Theft	Motor Vehicle Theft	Arson	Simple Assault	Forgery/Counterfeiting	Fraud	Embezzlement	Stolen Property	Vandalism	Weapons Charges	Prostitution	Sex Offenses	Drug Abuse Violations	Gambling	Offense vs. Family	Driving Under Influence	Liquor Laws	Disorderly Conduct	Vagrancy	All Other Offenses	Curfew and Loitering	Runaways	TOTAL
<10	0	0	0	0	0	0	0	0	0	0	0	0	0	0	0	0	0	0	0	0	0	0	0	0	0	0	0	0	0
10-12	0	0	0	0	0	0	0	0	0	0	0	0	0	0	0	0	0	0	0	0	0	0	0	1	0	0	0	0	1
13-14	0	0	0	0	0	0	0	0	0	1	0	0	0	0	0	0	0	0	0	0	0	0	0	0	0	0	0	0	1
15	0	0	0	0	0	0	0	0	0	0	0	0	0	0	0	0	0	0	0	0	0	0	1	1	0	1	0	0	3
16	0	0	0	0	0	1	1	0	0	1	0	0	0	0	0	0	0	0	0	0	0	0	1	1	0	3	0	0	8
17	0	0	0	0	0	0	1	0	0	1	0	0	0	0	0	1	0	0	1	0	0	0	0	2	0	3	0	0	9
Tot <18	0	0	0	0	0	1	2	0	0	3	0	0	0	0	0	1	0	0	1	0	0	0	2	5	0	7	0	0	22
18	0	0	0	1	0	0	1	0	0	4	0	0	0	0	0	1	0	0	1	0	0	0	0	1	0	1			10
19	0	0	0	0	1	0	4	0	0	3	0	0	0	0	0	0	0	0	1	0	1	1	0	4	0	8			23
20	0	0	0	0	0	0	1	0	0	1	0	0	0	0	0	0	0	0	0	0	0	0	0	4	0	7			13
21	0	0	0	0	0	1	1	0	0	2	0	0	0	0	0	0	0	0	1	0	1	2	0	4	1	9			22
22	1	0	0	0	0	0	2	0	0	5	0	0	0	1	1	0	0	0	1	0	1	5	0	1	0	8			26
23	0	0	0	0	0	0	0	0	0	3	0	0	0	0	1	0	0	0	0	0	0	1	0	1	0	5			11
24	0	0	0	0	0	0	2	0	0	0	1	0	0	0	0	0	0	0	0	0	0	1	0	0	0	9			13
25-29	0	0	0	0	1	1	10	0	0	3	0	0	0	0	1	0	0	0	0	0	0	6	0	12	0	10			44
30-34	0	0	0	0	0	1	10	0	0	9	0	0	0	0	1	0	0	0	0	0	2	11	0	7	0	18			59
35-39	0	0	0	0	0	0	5	0	0	8	1	0	0	1	1	2	0	0	1	0	0	5	0	7	0	20			51
40-44	0	0	0	0	0	1	5	0	0	10	0	1	0	0	0	0	0	0	0	0	1	5	0	4	0	8			35
45-49	0	0	0	0	1	1	2	0	1	4	0	2	0	0	0	0	0	0	0	0	4	8	0	4	0	5			32
50-54	0	0	0	0	0	0	4	0	0	3	0	0	0	1	0	0	0	0	0	0	1	4	2	6	0	6			27
55-59	0	0	0	0	0	0	1	0	0	4	0	0	0	0	0	0	0	0	0	0	0	2	0	1	0	0			8
60-64	0	0	0	0	0	0	0	0	0	1	0	0	0	1	0	0	0	0	0	0	0	0	0	1	0	0			3
65+	0	0	0	0	0	0	1	0	0	2	0	0	0	0	0	0	0	0	0	0	0	1	0	1	0	1			6
Tot 18+	1	0	0	1	3	5	49	0	1	62	2	3	0	4	5	3	0	0	5	0	11	52	2	58	1	115			383
Male	1	0	0	1	2	5	28	0	1	52	2	2	0	4	3	4	0	0	6	0	9	31	4	44	1	90	0	0	290
Female	0	0	0	0	1	1	23	0	0	13	0	1	0	0	2	0	0	0	0	0	2	21	0	20	0	32	0	0	116
White	0	0	0	1	3	6	42	0	1	54	2	3	0	3	4	2	0	0	5	0	9	47	4	55	0	96	0	0	337
Black	1	0	0	0	0	0	8	0	0	11	0	0	0	1	1	2	0	0	0	0	2	5	0	9	1	26	0	0	67
Indian	0	0	0	0	0	0	0	0	0	0	0	0	0	0	0	0	0	0	0	0	0	0	0	0	0	0	0	0	0
Asian	0	0	0	0	0	0	1	0	0	0	0	0	0	0	0	0	0	0	1	0	0	0	0	0	0	0	0	0	2
Unk Race	0	0	0	0	0	0	0	0	0	0	0	0	0	0	0	0	0	0	0	0	0		0	0	0	0	0	0	
Total	1	0	0	1	3	6	51	0	1	65	2	3	0	4	5	4	0	0	6	0	11	52	4	63	1	122	0	0	405

Offense Statistics for Year 2013 **Agency or Area: Eastford** **Pop: 1,708**

Index Offense	Offenses Number	Offenses Rate[2]	Clearances Number	Clearances Pct.	Value Stolen Total	Value Stolen Average
Murder	0	0.0	0	-----	$0	-----
Rape	0	0.0	0	-----	$0	-----
Robbery	1	58.5	0	0.0%	$0	$0
Aggravated Assault	2	117.1	1	50.0%	-----	-----
Burglary	8	468.4	0	0.0%	$10,889	$1,361
Larceny	4	234.2	0	0.0%	$2,650	$663
Motor Vehicle Theft	1	58.5	0	0.0%	$7,500	$7,500
Arson	0	0.0	0	-----	$0	-----
Crime Index Total[1]:	**16**	**936.8**	**1**	**6.3%**	**$21,039**	**$1,315**

[1] Arson not included

Value Recovered: $0

[2] All rates per 100,000 persons; crime rate of rape per 100,000 females is 0.0

Murder

Victim-Offender Relationship	female	male
Spouse	0	0
Live-In	0	0
Ex-spouse	0	0
Ex-live-in	0	0
Co-procreator	0	0
Parent	0	0
Stepparent	0	0
In-law	0	0
Grandparent	0	0
Child	0	0
Stepchild	0	0
Grandchild	0	0
Sibling	0	0
Other Family	0	0
Boy/Girlfriend	0	0
Homosexual	0	0
Friend	0	0
Child of Partner	0	0
Neighbor	0	0
Employee	0	0
Employer	0	0
Babysittee	0	0
Acquaintance	0	0
Other Known	0	0
Stranger	0	0
Unknown	0	0

Circumstance	
Argument	0
LEOKA	0
Drug Dealing	0
Gangland	0
Juvenile Gang	0
Lover's Quarrel	0
Mercy Killing	0
Other Felony	0
Other	0
Unknown	0

Weapon	
Handgun	0
Rifle	0
Shotgun	0
Other Gun	0
Unspec. Firearm	0
Knife	0
Blunt Object	0
Motor Vehicle	0
Strongarm	0
Poison	0
Explosives	0
Fire	0
Narcotics	0
Asphyxiation	0
Other	0
Unknown	0

Rape	n (clr)*
Completed	0 (0)
Attempted	0 (0)

Aggravated Assault	n (clr)
Firearm	0 (0)
Knife, Cutting Instrument	0 (0)
Other Dangerous Weapon	1 (0)
Strongarm (hands, feet, etc.)	1 (1)

Other Offenses	n (clr)
Negligent Manslaughter	0 (0)
Simple Assault	12 (10)
Officer Killed	0 nc
Officer Assaulted	0 (0)

*n: offense; clr: clearance; nc: not collected.

Robbery	n (clr)	Total Loss	Avg. Loss
Highway/Street	0	$0	$0
Gas Station	0	$0	$0
Convenience Store	1	$0	$0
Bank	0	$0	$0
Other Business	0	$0	$0
Residence	0	$0	$0
Miscellaneous	0	$0	$0
Firearm	1 (0)		
Knife, Sharp Instrument	0 (0)		
Other Dangerous Weapon	0 (0)		
Strongarm (hands, feet, etc.)	0 (0)		

Burglary	n (clr)	Total Loss	Avg. Loss
Residence Night	0	$0	$0
Residence Day	5	$10,473	$2,095
Residence Unknown	0	$0	$0
Non-residence Night	0	$0	$0
Non-residence Day	3	$416	$139
Non-residence Unknown	0	$0	$0
Forcible Entry	8 (0)		
Unlawful Entry-No Force	0 (0)		
Attempt Forcible Entry	0 (0)		

Larceny	n	Total Loss	Avg. Loss
Pocket-picking	0	$0	$0
Purse-snatching	0	$0	$0
Shoplifting	0	$0	$0
Items from Motor Vehicles	1	$0	$0
MV Parts & Accessories	1	$2,000	$2,000
Bicycles	0	$0	$0
Items from Buildings	0	$0	$0
From Coin-op Machines	0	$0	$0
All Other	2	$650	$325
$200 and Over	2	$2,550	$1,275
$50 to $200	1	$100	$100
Under $50	1	$0	$0

Motor Vehicle Theft	n (clr)
Auto	0 (0)
Trucks & Buses	0 (0)
Other Vehicles	1 (0)

Arson	n (clr)	Total Loss	Avg. Loss
Structural	0 (0)	$0	$0
Mobile	0 (0)	$0	$0
Other	0 (0)	$0	$0

Arrest Statistics for Year 2013 **Agency: Eastford**

	Murder	Neg. Manslaughter	Forcible Rape	Robbery	Aggravated Assault	Burglary	Larceny-Theft	Motor Vehicle Theft	Arson	Simple Assault	Forgery/Counterfeiting	Fraud	Embezzlement	Stolen Property	Vandalism	Weapons Charges	Prostitution	Sex Offenses	Drug Abuse Violations	Gambling	Offense vs. Family	Driving Under Influence	Liquor Laws	Disorderly Conduct	Vagrancy	All Other Offenses	Curfew and Loitering	Runaways	TOTAL
<10	0	0	0	0	0	0	0	0	0	0	0	0	0	0	0	0	0	0	0	0	0	0	0	0	0	0	0	0	0
10-12	0	0	0	0	0	0	0	0	0	0	0	0	0	0	0	0	0	0	0	0	0	0	0	0	0	0	0	0	0
13-14	0	0	0	0	0	0	0	0	0	0	0	0	0	0	0	0	0	0	0	0	0	0	0	0	0	0	0	0	0
15	0	0	0	0	0	0	0	0	0	0	0	0	0	0	0	0	0	0	0	0	0	0	0	0	0	0	0	0	0
16	0	0	0	0	0	0	0	0	0	0	0	0	0	0	0	0	0	0	0	0	0	0	0	0	0	0	0	0	0
17	0	0	0	0	0	0	0	0	0	0	0	0	0	0	0	0	0	0	0	0	0	0	0	0	0	0	0	0	0
Tot <18	0	0	0	0	0	0	0	0	0	0	0	0	0	0	0	0	0	0	0	0	0	0	0	0	0	0	0	0	0
18	0	0	0	0	0	0	0	0	0	0	0	0	0	0	0	0	0	0	0	0	0	0	0	0	0	0			0
19	0	0	0	0	0	0	0	0	0	0	0	0	0	0	0	0	0	0	0	0	0	0	0	0	0	0			0
20	0	0	0	0	0	0	0	0	0	0	0	0	0	0	0	0	0	0	0	0	0	0	0	0	0	0			0
21	0	0	0	0	0	0	0	0	0	0	0	0	0	0	0	0	0	0	0	0	0	0	0	0	0	0			0
22	0	0	0	0	0	0	0	0	0	0	0	0	0	0	0	0	0	0	0	0	0	0	0	0	0	0			0
23	0	0	0	0	0	0	0	0	0	0	0	0	0	0	0	0	0	0	0	0	0	0	0	0	0	0			0
24	0	0	0	0	0	0	0	0	0	0	0	0	0	0	0	0	0	0	0	0	1	0	0	0	0	1			2
25-29	0	0	0	0	0	0	0	0	0	0	0	0	0	0	0	0	0	0	0	0	0	1	0	0	0	0			1
30-34	0	0	0	0	1	0	0	0	0	1	0	0	0	0	0	0	0	1	0	0	0	1	0	1	0	1			6
35-39	0	0	0	0	0	0	0	0	0	0	0	0	0	0	0	0	0	0	0	0	0	0	0	0	0	0			0
40-44	0	0	0	0	0	0	0	0	0	0	0	0	0	0	0	0	0	0	0	0	0	0	0	0	0	1			1
45-49	0	0	0	0	0	0	0	0	0	1	0	0	0	0	0	0	0	0	0	0	0	0	0	0	0	0			1
50-54	0	0	0	0	0	0	0	0	0	0	0	0	0	0	0	0	0	0	0	0	0	0	0	1	0	0			1
55-59	0	0	0	0	0	0	0	0	0	0	0	0	0	0	0	0	0	0	0	0	0	0	0	0	0	0			0
60-64	0	0	0	0	0	0	0	0	0	1	0	0	0	0	0	0	0	0	0	0	0	0	0	0	0	0			1
65+	0	0	0	0	0	0	0	0	0	0	0	0	0	0	0	0	0	1	0	0	0	0	0	0	0	0			1
Tot 18+	0	0	0	0	1	0	0	0	0	3	0	0	0	0	0	0	0	2	0	0	1	2	0	2	0	3			14
Male	0	0	0	0	1	0	0	0	0	2	0	0	0	0	0	0	0	2	0	0	1	2	0	2	0	3	0	0	13
Female	0	0	0	0	0	0	0	0	0	1	0	0	0	0	0	0	0	0	0	0	0	0	0	0	0	0	0	0	1
White	0	0	0	0	1	0	0	0	0	3	0	0	0	0	0	0	0	2	0	0	1	1	0	2	0	3	0	0	13
Black	0	0	0	0	0	0	0	0	0	0	0	0	0	0	0	0	0	0	0	0	0	0	0	0	0	0	0	0	0
Indian	0	0	0	0	0	0	0	0	0	0	0	0	0	0	0	0	0	0	0	0	0	0	0	0	0	0	0	0	0
Asian	0	0	0	0	0	0	0	0	0	0	0	0	0	0	0	0	0	0	0	0	0	0	0	0	0	0	0	0	0
Unk Race	0	0	0	0	0	0	0	0	0	0	0	0	0	0	0	0	0	0	0	0	0	1	0	0	0	0	0	0	1
Total	0	0	0	0	1	0	0	0	0	3	0	0	0	0	0	0	0	2	0	0	1	2	0	2	0	3	0	0	14

Offense Statistics for Year 2013 **Agency or Area: Easton** **Pop: 7,675**

Index Offense	Offenses Number	Offenses Rate[2]	Clearances Number	Clearances Pct.	Value Stolen Total	Value Stolen Average
Murder	0	0.0	0	-----	$0	-----
Rape	0	0.0	0	-----	$0	-----
Robbery	0	0.0	0	-----	$0	-----
Aggravated Assault	1	13.0	1	100.0%	-----	-----
Burglary	15	195.4	1	6.7%	$58,382	$3,892
Larceny	14	182.4	2	14.3%	$11,053	$790
Motor Vehicle Theft	1	13.0	0	0.0%	$12,600	$12,600
Arson	0	0.0	0	-----	$0	-----
Crime Index Total[1]:	**31**	**403.9**	**4**	**12.9%**	**$82,035**	**$2,646**

[1] Arson not included **Value Recovered: $12,600**

[2] All rates per 100,000 persons; crime rate of rape per 100,000 females is 0.0

Murder

Victim-Offender Relationship	female	male
Spouse	0	0
Live-In	0	0
Ex-spouse	0	0
Ex-live-in	0	0
Co-procreator	0	0
Parent	0	0
Stepparent	0	0
In-law	0	0
Grandparent	0	0
Child	0	0
Stepchild	0	0
Grandchild	0	0
Sibling	0	0
Other Family	0	0
Boy/Girlfriend	0	0
Homosexual	0	0
Friend	0	0
Child of Partner	0	0
Neighbor	0	0
Employee	0	0
Employer	0	0
Babysittee	0	0
Acquaintance	0	0
Other Known	0	0
Stranger	0	0
Unknown	0	0

Circumstance	
Argument	0
LEOKA	0
Drug Dealing	0
Gangland	0
Juvenile Gang	0
Lover's Quarrel	0
Mercy Killing	0
Other Felony	0
Other	0
Unknown	0

Weapon	
Handgun	0
Rifle	0
Shotgun	0
Other Gun	0
Unspec. Firearm	0
Knife	0
Blunt Object	0
Motor Vehicle	0
Strongarm	0
Poison	0
Explosives	0
Fire	0
Narcotics	0
Asphyxiation	0
Other	0
Unknown	0

Rape	n (clr)*
Completed	0 (0)
Attempted	0 (0)

Aggravated Assault	n (clr)
Firearm	0 (0)
Knife, Cutting Instrument	0 (0)
Other Dangerous Weapon	0 (0)
Strongarm (hands, feet, etc.)	1 (1)

Other Offenses	n (clr)
Negligent Manslaughter	0 (0)
Simple Assault	2 (1)
Officer Killed	0 nc
Officer Assaulted	0 (0)

*n: offense; clr: clearance; nc: not collected.

Robbery	n (clr)	Total Loss	Avg. Loss
Highway/Street	0	$0	$0
Gas Station	0	$0	$0
Convenience Store	0	$0	$0
Bank	0	$0	$0
Other Business	0	$0	$0
Residence	0	$0	$0
Miscellaneous	0	$0	$0
Firearm	0 (0)		
Knife, Sharp Instrument	0 (0)		
Other Dangerous Weapon	0 (0)		
Strongarm (hands, feet, etc.)	0 (0)		

Burglary	n (clr)	Total Loss	Avg. Loss
Residence Night	2	$14,383	$7,192
Residence Day	0	$0	$0
Residence Unknown	12	$43,999	$3,667
Non-residence Night	0	$0	$0
Non-residence Day	0	$0	$0
Non-residence Unknown	1	$0	$0
Forcible Entry	8 (0)		
Unlawful Entry-No Force	4 (1)		
Attempt Forcible Entry	3 (0)		

Larceny	n	Total Loss	Avg. Loss
Pocket-picking	0	$0	$0
Purse-snatching	0	$0	$0
Shoplifting	0	$0	$0
Items from Motor Vehicles	2	$700	$350
MV Parts & Accessories	0	$0	$0
Bicycles	0	$0	$0
Items from Buildings	4	$2,110	$528
From Coin-op Machines	0	$0	$0
All Other	8	$8,243	$1,030
$200 and Over	9	$10,950	$1,217
$50 to $200	1	$100	$100
Under $50	4	$3	$1

Motor Vehicle Theft	n (clr)
Auto	0 (0)
Trucks & Buses	0 (0)
Other Vehicles	1 (0)

Arson	n (clr)	Total Loss	Avg. Loss
Structural	0 (0)	$0	$0
Mobile	0 (0)	$0	$0
Other	0 (0)	$0	$0

Arrest Statistics for Year 2013 **Agency: Easton**

	Murder	Neg. Manslaughter	Forcible Rape	Robbery	Aggravated Assault	Burglary	Larceny-Theft	Motor Vehicle Theft	Arson	Simple Assault	Forgery/Counterfeiting	Fraud	Embezzlement	Stolen Property	Vandalism	Weapons Charges	Prostitution	Sex Offenses	Drug Abuse Violations	Gambling	Offense vs. Family	Driving Under Influence	Liquor Laws	Disorderly Conduct	Vagrancy	All Other Offenses	Curfew and Loitering	Runaways	TOTAL
<10	0	0	0	0	0	0	0	0	0	0	0	0	0	0	0	0	0	0	0	0	0	0	0	0	0	0	0	0	0
10-12	0	0	0	0	0	0	0	0	0	0	0	0	0	0	0	0	0	0	0	0	0	0	0	0	0	0	0	0	0
13-14	0	0	0	0	0	0	0	0	0	0	0	0	0	0	0	0	0	0	0	0	0	0	0	0	0	0	0	0	0
15	0	0	0	0	0	0	1	0	0	0	0	0	0	0	0	0	0	0	0	0	0	0	0	1	0	1	0	0	3
16	0	0	0	0	0	0	0	0	0	0	0	0	0	0	0	0	0	0	0	0	0	0	0	1	0	0	0	0	1
17	0	0	0	0	0	0	0	0	0	0	0	0	0	0	0	0	0	0	0	0	0	0	0	0	0	0	0	0	0
Tot <18	0	0	0	0	0	0	1	0	0	0	0	0	0	0	0	0	0	0	0	0	0	0	0	2	0	1	0	0	4
18	0	0	0	0	0	0	0	0	0	0	0	0	0	0	0	0	0	0	0	0	0	0	0	0	0	0			0
19	0	0	0	0	0	0	0	0	0	0	0	0	0	0	0	0	0	0	1	0	0	0	0	0	0	0			1
20	0	0	0	0	0	0	0	0	0	0	0	0	0	0	0	0	0	0	0	0	0	1	0	0	0	0			1
21	0	0	0	0	0	0	0	0	0	0	0	0	0	0	0	0	0	0	0	0	0	0	0	0	0	0			0
22	0	0	0	0	0	0	0	0	0	0	0	0	0	0	0	0	0	0	0	0	0	0	0	0	0	0			0
23	0	0	0	0	0	0	0	0	0	0	0	0	0	0	0	0	0	0	0	0	0	0	0	0	0	0			0
24	0	0	0	0	0	0	0	0	0	0	0	0	0	0	0	0	0	0	0	0	0	0	0	0	0	0			0
25-29	0	0	0	0	0	0	0	0	0	0	0	0	0	0	0	0	0	0	0	0	0	2	0	0	0	0			2
30-34	0	0	0	0	0	1	0	0	0	0	0	1	0	0	0	0	0	0	0	0	0	1	0	0	0	0			3
35-39	0	0	0	0	0	0	0	0	0	0	0	0	0	0	0	0	0	0	0	0	0	0	0	0	0	0			0
40-44	0	0	0	0	1	0	0	0	0	1	0	0	0	0	0	0	0	0	0	0	1	0	0	1	0	0			4
45-49	0	0	0	0	0	0	2	0	0	0	0	0	0	0	0	0	0	0	0	0	0	1	0	0	0	0			3
50-54	0	0	0	0	0	0	0	0	0	0	0	1	0	0	0	0	0	0	0	0	0	1	0	1	0	0			3
55-59	0	0	0	0	0	0	0	0	0	0	0	1	0	0	0	0	0	0	0	0	0	0	0	0	0	0			1
60-64	0	0	0	0	0	0	0	0	0	0	0	0	0	0	0	0	0	0	0	0	0	0	0	0	0	0			0
65+	0	0	0	0	0	0	0	0	0	0	0	0	0	0	0	0	0	0	0	0	0	0	0	0	0	0			0
Tot 18+	0	0	0	0	1	1	2	0	0	1	0	3	0	0	0	0	0	0	1	0	1	6	0	2	0	0			18
Male	0	0	0	0	1	1	2	0	0	1	0	1	0	0	0	0	0	0	1	0	0	4	0	4	0	1	0	0	16
Female	0	0	0	0	0	0	1	0	0	0	0	2	0	0	0	0	0	0	0	0	1	2	0	0	0	0	0	0	6
White	0	0	0	0	0	0	3	0	0	1	0	2	0	0	0	0	0	0	1	0	1	5	0	4	0	1	0	0	18
Black	0	0	0	0	0	0	0	0	0	0	0	1	0	0	0	0	0	0	0	0	0	1	0	0	0	0	0	0	2
Indian	0	0	0	0	0	0	0	0	0	0	0	0	0	0	0	0	0	0	0	0	0	0	0	0	0	0	0	0	0
Asian	0	0	0	0	0	0	0	0	0	0	0	0	0	0	0	0	0	0	0	0	0	0	0	0	0	0	0	0	0
Unk Race	0	0	0	0	1	1	0	0	0	0	0	0	0	0	0	0	0	0	0	0	0		0	0	0	0	0	0	2
Total	0	0	0	0	1	1	3	0	0	1	0	3	0	0	0	0	0	0	1	0	1	6	0	4	0	1	0	0	22

Offense Statistics for Year 2013 **Agency or Area: Ellington** **Pop: 13,639**

Index Offense	Offenses Number	Offenses Rate[2]	Clearances Number	Clearances Pct.	Value Stolen Total	Value Stolen Average
Murder	0	0.0	0	-----	$0	-----
Rape	0	0.0	0	-----	$0	-----
Robbery	1	7.3	0	0.0%	$520	$520
Aggravated Assault	2	14.7	2	100.0%	-----	-----
Burglary	23	168.6	5	21.7%	$165,253	$7,185
Larceny	41	300.6	10	24.4%	$446,502	$10,890
Motor Vehicle Theft	3	22.0	0	0.0%	$35,000	$11,667
Arson	0	0.0	0	-----	$0	-----
Crime Index Total[1]:	**70**	**513.2**	**17**	**24.3%**	**$647,275**	**$9,247**

[1] Arson not included **Value Recovered: $66,947**

[2] All rates per 100,000 persons; crime rate of rape per 100,000 females is 0.0

Murder

Victim-Offender Relationship	female	male
Spouse	0	0
Live-In	0	0
Ex-spouse	0	0
Ex-live-in	0	0
Co-procreator	0	0
Parent	0	0
Stepparent	0	0
In-law	0	0
Grandparent	0	0
Child	0	0
Stepchild	0	0
Grandchild	0	0
Sibling	0	0
Other Family	0	0
Boy/Girlfriend	0	0
Homosexual	0	0
Friend	0	0
Child of Partner	0	0
Neighbor	0	0
Employee	0	0
Employer	0	0
Babysittee	0	0
Acquaintance	0	0
Other Known	0	0
Stranger	0	0
Unknown	0	0

Circumstance	
Argument	0
LEOKA	0
Drug Dealing	0
Gangland	0
Juvenile Gang	0
Lover's Quarrel	0
Mercy Killing	0
Other Felony	0
Other	0
Unknown	0

Weapon	
Handgun	0
Rifle	0
Shotgun	0
Other Gun	0
Unspec. Firearm	0
Knife	0
Blunt Object	0
Motor Vehicle	0
Strongarm	0
Poison	0
Explosives	0
Fire	0
Narcotics	0
Asphyxiation	0
Other	0
Unknown	0

Rape	n (clr)*
Completed	0 (0)
Attempted	0 (0)

Aggravated Assault	n (clr)
Firearm	0 (0)
Knife, Cutting Instrument	1 (1)
Other Dangerous Weapon	1 (1)
Strongarm (hands, feet, etc.)	0 (0)

Other Offenses	n (clr)
Negligent Manslaughter	0 (0)
Simple Assault	28 (21)
Officer Killed	0 nc
Officer Assaulted	0 (0)

*n: offense; clr: clearance; nc: not collected.

Robbery	n (clr)	Total Loss	Avg. Loss
Highway/Street	0	$0	$0
Gas Station	1	$520	$520
Convenience Store	0	$0	$0
Bank	0	$0	$0
Other Business	0	$0	$0
Residence	0	$0	$0
Miscellaneous	0	$0	$0
Firearm	1 (0)		
Knife, Sharp Instrument	0 (0)		
Other Dangerous Weapon	0 (0)		
Strongarm (hands, feet, etc.)	0 (0)		

Burglary	n (clr)	Total Loss	Avg. Loss
Residence Night	6	$25,743	$4,291
Residence Day	12	$125,524	$10,460
Residence Unknown	0	$0	$0
Non-residence Night	1	$30	$30
Non-residence Day	4	$13,956	$3,489
Non-residence Unknown	0	$0	$0
Forcible Entry	16 (2)		
Unlawful Entry-No Force	7 (3)		
Attempt Forcible Entry	0 (0)		

Larceny	n	Total Loss	Avg. Loss
Pocket-picking	0	$0	$0
Purse-snatching	0	$0	$0
Shoplifting	3	$538	$179
Items from Motor Vehicles	2	$770	$385
MV Parts & Accessories	1	$2,831	$2,831
Bicycles	0	$0	$0
Items from Buildings	6	$324,830	$54,138
From Coin-op Machines	0	$0	$0
All Other	29	$117,533	$4,053
$200 and Over	29	$445,909	$15,376
$50 to $200	5	$504	$101
Under $50	7	$89	$13

Motor Vehicle Theft	n (clr)
Auto	2 (0)
Trucks & Buses	0 (0)
Other Vehicles	1 (0)

Arson	n (clr)	Total Loss	Avg. Loss
Structural	0 (0)	$0	$0
Mobile	0 (0)	$0	$0
Other	0 (0)	$0	$0

Arrest Statistics for Year 2013 **Agency: Ellington**

	Murder	Neg. Manslaughter	Forcible Rape	Robbery	Aggravated Assault	Burglary	Larceny-Theft	Motor Vehicle Theft	Arson	Simple Assault	Forgery/Counterfeiting	Fraud	Embezzlement	Stolen Property	Vandalism	Weapons Charges	Prostitution	Sex Offenses	Drug Abuse Violations	Gambling	Offense vs. Family	Driving Under Influence	Liquor Laws	Disorderly Conduct	Vagrancy	All Other Offenses	Curfew and Loitering	Runaways	TOTAL
<10	0	0	0	0	0	0	0	0	0	0	0	0	0	0	0	0	0	0	0	0	0	0	0	0	0	0	0	0	0
10-12	0	0	0	0	0	0	0	0	0	0	0	0	0	0	0	0	0	0	0	0	0	0	0	0	0	0	0	0	0
13-14	0	0	0	0	0	0	0	0	0	1	0	0	0	0	0	0	0	0	0	0	0	0	0	2	0	0	0	0	3
15	0	0	0	0	0	0	0	0	0	1	0	0	0	0	1	0	0	0	0	0	0	0	0	0	0	0	0	0	2
16	0	0	0	0	0	0	1	0	0	0	0	0	0	0	0	0	0	0	1	0	0	1	0	0	0	1	0	0	4
17	0	0	0	0	1	1	0	0	0	1	0	0	0	0	0	0	0	0	2	0	0	0	0	1	0	1	0	0	7
Tot <18	0	0	0	0	1	1	1	0	0	3	0	0	0	0	1	0	0	0	3	0	0	1	0	3	0	2	0	0	16
18	0	0	0	0	0	0	0	0	0	1	0	0	0	0	0	1	0	0	0	0	0	2	0	1	0	1			6
19	0	0	0	0	0	0	1	0	0	0	0	0	0	0	0	0	0	0	1	0	0	2	0	2	0	0			6
20	0	0	0	0	0	1	0	0	0	0	0	0	0	0	0	0	0	0	1	0	0	0	0	1	0	2			5
21	0	0	0	0	0	0	0	0	0	0	0	0	0	0	1	0	0	0	0	0	0	2	0	1	0	0			4
22	0	0	0	0	0	2	0	0	0	1	0	0	0	0	0	0	0	0	0	0	0	2	0	0	0	0			5
23	0	0	0	0	0	0	0	0	0	0	0	0	0	0	0	0	0	0	0	0	0	1	0	0	0	0			1
24	0	0	0	0	0	0	0	0	0	0	0	0	0	0	0	0	0	0	2	0	0	1	0	0	0	2			5
25-29	0	0	0	0	0	2	4	0	0	1	0	1	0	0	0	0	0	0	0	0	0	3	0	1	0	3			15
30-34	0	0	0	0	0	0	1	0	0	0	0	0	0	0	1	0	0	0	0	0	1	4	0	3	0	0			10
35-39	0	0	0	0	0	0	0	0	0	2	0	0	0	0	0	0	0	0	0	0	0	2	0	1	0	0			5
40-44	0	0	0	0	1	0	0	0	0	1	0	0	0	0	0	0	0	0	0	0	3	2	0	2	0	3			12
45-49	0	0	0	0	0	1	1	0	0	4	0	0	0	0	0	0	0	0	1	0	0	2	0	1	0	1			11
50-54	0	0	0	0	0	0	1	0	0	1	1	0	0	0	0	0	0	1	1	0	0	2	0	3	0	1			11
55-59	0	0	0	0	0	0	0	0	0	2	0	0	0	0	0	0	0	0	1	0	0	0	0	2	0	0			5
60-64	0	0	0	0	0	0	0	0	0	0	0	0	0	0	0	0	0	0	0	0	0	2	0	1	0	0			3
65+	0	0	0	0	0	0	0	0	0	0	0	0	0	0	0	0	0	0	0	0	0	0	0	0	0	1			1
Tot 18+	0	0	0	0	1	6	8	0	0	13	1	1	0	0	2	1	0	1	7	0	4	27	0	19	0	14			105
Male	0	0	0	0	1	5	4	0	0	10	0	1	0	0	3	1	0	1	8	0	3	24	0	14	0	14	0	0	89
Female	0	0	0	0	1	2	5	0	0	6	1	0	0	0	0	0	0	0	2	0	1	4	0	8	0	2	0	0	32
White	0	0	0	0	2	7	8	0	0	15	1	1	0	0	3	1	0	1	8	0	3	27	0	20	0	13	0	0	110
Black	0	0	0	0	0	0	0	0	0	1	0	0	0	0	0	0	0	0	2	0	0	1	0	2	0	3	0	0	9
Indian	0	0	0	0	0	0	0	0	0	0	0	0	0	0	0	0	0	0	0	0	0	0	0	0	0	0	0	0	0
Asian	0	0	0	0	0	0	0	0	0	0	0	0	0	0	0	0	0	0	0	0	0	0	0	0	0	0	0	0	0
Unk Race	0	0	0	0	0	0	1	0	0	0	0	0	0	0	0	0	0	0	0	0	1		0	0	0	0	0	0	2
Total	0	0	0	0	2	7	9	0	0	16	1	1	0	0	3	1	0	1	10	0	4	28	0	22	0	16	0	0	121

Offense Statistics for Year 2013 **Agency or Area: Enfield** **Pop: 47,723**

Index Offense	Offenses Number	Offenses Rate[2]	Clearances Number	Clearances Pct.	Value Stolen Total	Value Stolen Average
Murder	0	0.0	0	-----	$0	-----
Rape	1	2.1	1	100.0%	$0	$0
Robbery	19	39.8	9	47.4%	$31,472	$1,656
Aggravated Assault	30	62.9	29	96.7%	-----	-----
Burglary	142	297.6	19	13.4%	$297,903	$2,098
Larceny	690	1,445.8	198	28.7%	$804,030	$1,165
Motor Vehicle Theft	25	52.4	1	4.0%	$248,147	$9,926
Arson	0	0.0	0	-----	$0	-----
Crime Index Total[1]:	**907**	**1,900.6**	**257**	**28.3%**	**$1,381,552**	**$1,523**

[1] Arson not included **Value Recovered: $299,395**

[2] All rates per 100,000 persons; crime rate of rape per 100,000 females is 4.1

Murder

Victim-Offender Relationship	female	male
Spouse	*0*	*0*
Live-In	*0*	*0*
Ex-spouse	*0*	*0*
Ex-live-in	*0*	*0*
Co-procreator	*0*	*0*
Parent	*0*	*0*
Stepparent	*0*	*0*
In-law	*0*	*0*
Grandparent	*0*	*0*
Child	*0*	*0*
Stepchild	*0*	*0*
Grandchild	*0*	*0*
Sibling	*0*	*0*
Other Family	*0*	*0*
Boy/Girlfriend	*0*	*0*
Homosexual	*0*	*0*
Friend	*0*	*0*
Child of Partner	*0*	*0*
Neighbor	*0*	*0*
Employee	*0*	*0*
Employer	*0*	*0*
Babysittee	*0*	*0*
Acquaintance	*0*	*0*
Other Known	*0*	*0*
Stranger	*0*	*0*
Unknown	*0*	*0*

Circumstance	
Argument	*0*
LEOKA	*0*
Drug Dealing	*0*
Gangland	*0*
Juvenile Gang	*0*
Lover's Quarrel	*0*
Mercy Killing	*0*
Other Felony	*0*
Other	*0*
Unknown	*0*

Weapon	
Handgun	*0*
Rifle	*0*
Shotgun	*0*
Other Gun	*0*
Unspec. Firearm	*0*
Knife	*0*
Blunt Object	*0*
Motor Vehicle	*0*
Strongarm	*0*
Poison	*0*
Explosives	*0*
Fire	*0*
Narcotics	*0*
Asphyxiation	*0*
Other	*0*
Unknown	*0*

Rape	n (clr)*
Completed	1 (1)
Attempted	*0 (0)*

Aggravated Assault	n (clr)
Firearm	1 (1)
Knife, Cutting Instrument	6 (5)
Other Dangerous Weapon	7 (7)
Strongarm (hands, feet, etc.)	16 (16)

Other Offenses	n (clr)
Negligent Manslaughter	*0 (0)*
Simple Assault	164 (157)
Officer Killed	*0* nc
Officer Assaulted	9 (8)

*n: offense; clr: clearance; nc: not collected.

Robbery	n (clr)	Total Loss	Avg. Loss
Highway/Street	*0*	*$0*	*$0*
Gas Station	4	$4,800	$1,200
Convenience Store	8	$21,022	$2,628
Bank	1	$5,425	$5,425
Other Business	*0*	*$0*	*$0*
Residence	2	$130	$65
Miscellaneous	4	$95	$24

Firearm	7 (1)
Knife, Sharp Instrument	5 (2)
Other Dangerous Weapon	*0 (0)*
Strongarm (hands, feet, etc.)	7 (6)

Burglary	n (clr)	Total Loss	Avg. Loss
Residence Night	36	$56,471	$1,569
Residence Day	40	$68,731	$1,718
Residence Unknown	30	$94,737	$3,158
Non-residence Night	29	$58,337	$2,012
Non-residence Day	1	$200	$200
Non-residence Unknown	6	$19,427	$3,238

Forcible Entry	85 (13)
Unlawful Entry-No Force	49 (6)
Attempt Forcible Entry	8 (0)

Larceny	n	Total Loss	Avg. Loss
Pocket-picking	2	$260	$130
Purse-snatching	3	$830	$277
Shoplifting	169	$63,954	$378
Items from Motor Vehicles	170	$94,579	$556
MV Parts & Accessories	26	$63,546	$2,444
Bicycles	1	$350	$350
Items from Buildings	135	$235,780	$1,747
From Coin-op Machines	*0*	*$0*	*$0*
All Other	184	$344,731	$1,874

$200 and Over	406	$782,558	$1,927
$50 to $200	173	$19,642	$114
Under $50	111	$1,830	$16

Motor Vehicle Theft	n (clr)
Auto	21 (1)
Trucks & Buses	2 (0)
Other Vehicles	2 (0)

Arson	n (clr)	Total Loss	Avg. Loss
Structural	*0 (0)*	*$0*	*$0*
Mobile	*0 (0)*	*$0*	*$0*
Other	*0 (0)*	*$0*	*$0*

Arrest Statistics for Year 2013 **Agency: Enfield**

	Murder	Neg. Manslaughter	Forcible Rape	Robbery	Aggravated Assault	Burglary	Larceny-Theft	Motor Vehicle Theft	Arson	Simple Assault	Forgery/Counterfeiting	Fraud	Embezzlement	Stolen Property	Vandalism	Weapons Charges	Prostitution	Sex Offenses	Drug Abuse Violations	Gambling	Offense vs. Family	Driving Under Influence	Liquor Laws	Disorderly Conduct	Vagrancy	All Other Offenses	Curfew and Loitering	Runaways	TOTAL
<10	0	0	0	0	0	0	0	0	0	1	0	0	0	0	0	0	0	0	0	0	0	0	0	2	0	5	0	0	8
10-12	0	0	1	0	0	0	1	0	0	3	0	0	0	0	0	0	0	0	1	0	0	0	0	3	0	8	0	0	17
13-14	0	0	0	0	0	4	2	0	0	8	0	0	0	0	0	0	0	0	8	0	0	0	1	13	0	20	0	0	56
15	0	0	0	0	1	0	2	0	0	8	0	0	0	0	0	0	0	0	5	0	0	0	2	5	0	15	0	0	38
16	0	0	0	0	0	3	7	0	0	9	0	0	0	0	0	0	0	0	4	0	0	1	2	3	0	15	2	0	46
17	0	0	0	0	0	3	7	0	0	17	0	0	0	0	1	1	0	0	13	0	0	0	0	4	0	21	0	0	67
Tot <18	0	0	1	0	1	10	19	0	0	46	0	0	0	0	1	1	0	0	31	0	0	1	5	30	0	84	2	0	232
18	0	0	0	0	1	1	6	0	0	3	0	0	0	0	0	2	0	0	20	0	0	1	12	3	0	12			61
19	0	0	0	0	0	0	11	0	0	4	1	0	0	0	0	1	0	0	22	0	0	3	6	1	0	13			62
20	0	0	0	1	1	0	10	0	0	7	0	0	0	0	0	2	0	0	16	0	0	1	2	1	0	28			69
21	0	0	0	0	0	0	4	0	0	8	0	0	0	0	0	1	0	0	14	0	0	4	0	1	0	27			59
22	0	0	0	1	0	1	14	1	0	7	0	0	0	0	0	0	0	0	10	0	0	3	0	1	0	18			56
23	0	0	0	1	0	1	5	0	0	10	0	1	0	0	0	0	0	0	18	0	1	3	0	1	0	19			60
24	0	0	0	1	2	5	7	0	0	8	0	0	0	0	0	1	0	0	6	0	0	5	0	1	0	17			53
25-29	0	0	0	2	3	1	35	0	0	25	0	0	0	0	0	2	0	0	37	0	1	24	0	8	0	74			212
30-34	0	0	0	0	3	4	24	0	0	19	2	0	0	0	0	1	0	0	20	0	4	23	0	6	0	64			170
35-39	0	0	0	1	1	2	25	0	0	18	1	0	0	0	0	1	0	2	11	0	0	15	0	3	0	49			129
40-44	0	0	0	1	1	1	6	0	0	13	1	1	0	0	0	0	0	0	8	0	0	8	0	4	0	35			79
45-49	0	0	0	1	2	1	17	0	0	13	4	2	0	0	0	0	0	1	7	0	1	7	0	7	0	31			94
50-54	0	0	0	0	1	0	12	0	0	9	1	0	0	0	0	0	0	0	4	0	0	17	0	6	0	20			70
55-59	0	0	0	0	0	1	3	0	0	9	0	0	0	0	0	0	0	1	1	0	0	6	0	1	0	17			39
60-64	0	0	0	0	0	0	0	0	0	0	0	1	0	0	0	0	0	0	0	0	0	3	0	1	0	7			12
65+	0	0	0	0	1	0	0	0	0	0	0	0	0	0	0	0	0	1	1	0	0	1	0	1	0	2			7
Tot 18+	0	0	0	9	16	18	179	1	0	153	10	5	0	0	0	11	0	5	195	0	7	124	20	46	0	433			1232
Male	0	0	1	7	10	20	110	0	0	121	5	3	0	0	1	12	0	5	177	0	4	91	15	63	0	362	2	0	1009
Female	0	0	0	2	7	8	88	1	0	78	5	2	0	0	0	0	0	0	49	0	3	34	10	13	0	155	0	0	455
White	0	0	1	6	11	27	144	1	0	150	6	3	0	0	0	8	0	4	175	0	6	114	23	59	0	397	2	0	1137
Black	0	0	0	3	6	1	54	0	0	49	4	2	0	0	1	4	0	1	51	0	1	11	2	17	0	120	0	0	327
Indian	0	0	0	0	0	0	0	0	0	0	0	0	0	0	0	0	0	0	0	0	0	0	0	0	0	0	0	0	0
Asian	0	0	0	0	0	0	0	0	0	0	0	0	0	0	0	0	0	0	0	0	0	0	0	0	0	0	0	0	0
Unk Race	0	0	0	0	0	0	0	0	0	0	0	0	0	0	0	0	0	0	0	0	0		0	0	0	0	0	0	
Total	0	0	1	9	17	28	198	1	0	199	10	5	0	0	1	12	0	5	226	0	7	125	25	76	0	517	2	0	1464

Offense Statistics for Year 2013 **Agency or Area: Essex** **Pop: 6,867**

Index Offense	Offenses Number	Offenses Rate[2]	Clearances Number	Clearances Pct.	Value Stolen Total	Value Stolen Average
Murder	0	0.0	0	-----	$0	-----
Rape	0	0.0	0	-----	$0	-----
Robbery	3	43.7	0	0.0%	$360	$120
Aggravated Assault	3	43.7	3	100.0%	-----	-----
Burglary	4	58.2	1	25.0%	$5,800	$1,450
Larceny	10	145.6	1	10.0%	$30,579	$3,058
Motor Vehicle Theft	1	14.6	0	0.0%	$1,500	$1,500
Arson	0	0.0	0	-----	$0	-----
Crime Index Total[1]:	**21**	**305.8**	**5**	**23.8%**	**$38,239**	**$1,821**

[1] Arson not included **Value Recovered: $0**

[2] All rates per 100,000 persons; crime rate of rape per 100,000 females is 0.0

Murder

Victim-Offender Relationship	female	male
Spouse	0	0
Live-In	0	0
Ex-spouse	0	0
Ex-live-in	0	0
Co-procreator	0	0
Parent	0	0
Stepparent	0	0
In-law	0	0
Grandparent	0	0
Child	0	0
Stepchild	0	0
Grandchild	0	0
Sibling	0	0
Other Family	0	0
Boy/Girlfriend	0	0
Homosexual	0	0
Friend	0	0
Child of Partner	0	0
Neighbor	0	0
Employee	0	0
Employer	0	0
Babysittee	0	0
Acquaintance	0	0
Other Known	0	0
Stranger	0	0
Unknown	0	0

Circumstance	
Argument	0
LEOKA	0
Drug Dealing	0
Gangland	0
Juvenile Gang	0
Lover's Quarrel	0
Mercy Killing	0
Other Felony	0
Other	0
Unknown	0

Weapon	
Handgun	0
Rifle	0
Shotgun	0
Other Gun	0
Unspec. Firearm	0
Knife	0
Blunt Object	0
Motor Vehicle	0
Strongarm	0
Poison	0
Explosives	0
Fire	0
Narcotics	0
Asphyxiation	0
Other	0
Unknown	0

Rape	n (clr)*
Completed	*0 (0)*
Attempted	*0 (0)*

Aggravated Assault	n (clr)
Firearm	*0 (0)*
Knife, Cutting Instrument	*0 (0)*
Other Dangerous Weapon	1 (1)
Strongarm (hands, feet, etc.)	2 (2)

Other Offenses	n (clr)
Negligent Manslaughter	*0 (0)*
Simple Assault	18 (10)
Officer Killed	*0* nc
Officer Assaulted	*0 (0)*

*n: offense; clr: clearance; nc: not collected.

Robbery	n (clr)	Total Loss	Avg. Loss
Highway/Street	1	$100	$100
Gas Station	*0*	*$0*	*$0*
Convenience Store	*0*	*$0*	*$0*
Bank	1	$250	$250
Other Business	*0*	*$0*	*$0*
Residence	*0*	*$0*	*$0*
Miscellaneous	1	$10	$10
Firearm	1 (0)		
Knife, Sharp Instrument	*0 (0)*		
Other Dangerous Weapon	1 (0)		
Strongarm (hands, feet, etc.)	1 (0)		

Burglary	n (clr)	Total Loss	Avg. Loss
Residence Night	*0*	*$0*	*$0*
Residence Day	1	$3,500	$3,500
Residence Unknown	*0*	*$0*	*$0*
Non-residence Night	*0*	*$0*	*$0*
Non-residence Day	3	$2,300	$767
Non-residence Unknown	*0*	*$0*	*$0*
Forcible Entry	4 (1)		
Unlawful Entry-No Force	*0 (0)*		
Attempt Forcible Entry	*0 (0)*		

Larceny	n	Total Loss	Avg. Loss
Pocket-picking	*0*	*$0*	*$0*
Purse-snatching	1	$50	$50
Shoplifting	*0*	*$0*	*$0*
Items from Motor Vehicles	2	$520	$260
MV Parts & Accessories	1	$300	$300
Bicycles	*0*	*$0*	*$0*
Items from Buildings	1	$15,324	$15,324
From Coin-op Machines	*0*	*$0*	*$0*
All Other	5	$14,385	$2,877
$200 and Over	8	$30,409	$3,801
$50 to $200	2	$170	$85
Under $50	*0*	*$0*	*$0*

Motor Vehicle Theft	n (clr)
Auto	1 (0)
Trucks & Buses	*0 (0)*
Other Vehicles	*0 (0)*

Arson	n (clr)	Total Loss	Avg. Loss
Structural	*0 (0)*	*$0*	*$0*
Mobile	*0 (0)*	*$0*	*$0*
Other	*0 (0)*	*$0*	*$0*

Arrest Statistics for Year 2013 **Agency: Essex**

	Murder	Neg. Manslaughter	Forcible Rape	Robbery	Aggravated Assault	Burglary	Larceny-Theft	Motor Vehicle Theft	Arson	Simple Assault	Forgery/Counterfeiting	Fraud	Embezzlement	Stolen Property	Vandalism	Weapons Charges	Prostitution	Sex Offenses	Drug Abuse Violations	Gambling	Offense vs. Family	Driving Under Influence	Liquor Laws	Disorderly Conduct	Vagrancy	All Other Offenses	Curfew and Loitering	Runaways	TOTAL
<10	0	0	0	0	0	0	0	0	0	0	0	0	0	0	0	0	0	0	0	0	0	0	0	0	0	0	0	0	0
10-12	0	0	0	0	0	0	0	0	0	0	0	0	0	0	0	0	0	0	0	0	0	0	0	0	0	0	0	0	0
13-14	0	0	0	0	0	1	0	0	0	0	0	0	0	0	1	0	0	0	0	0	0	0	0	0	0	0	0	0	2
15	0	0	0	0	0	0	0	0	0	0	0	0	0	0	0	0	0	0	0	0	0	0	0	0	0	0	0	0	0
16	0	0	0	0	0	0	0	0	0	0	0	0	0	0	0	0	0	0	0	0	0	0	0	0	0	0	0	0	0
17	0	0	0	0	0	0	0	0	0	0	0	0	0	0	0	0	0	0	0	0	0	0	0	0	0	0	0	0	0
Tot <18	0	0	0	0	0	1	0	0	0	0	0	0	0	0	1	0	0	0	0	0	0	0	0	0	0	0	0	0	2
18	0	0	0	0	0	0	0	0	0	0	0	0	0	0	1	0	0	0	0	0	0	0	0	0	0	1			2
19	0	0	0	0	0	0	0	0	0	0	0	0	0	0	1	0	0	0	0	0	0	1	0	0	0	0			2
20	0	0	0	0	0	0	0	0	0	0	0	0	0	0	0	0	0	0	0	0	0	0	0	0	0	1			1
21	0	0	0	0	0	0	0	0	0	0	0	0	0	0	0	0	0	0	1	0	0	2	0	0	0	0			3
22	0	0	0	0	0	0	0	0	0	0	0	0	0	0	0	0	0	0	1	0	0	0	0	0	0	0			1
23	0	0	0	0	0	0	0	0	0	0	0	0	0	0	0	0	0	0	0	0	0	0	0	0	0	1			1
24	0	0	0	0	0	0	0	0	0	0	0	0	0	0	0	0	0	0	0	0	0	0	0	0	0	0			0
25-29	0	0	0	0	0	0	0	0	0	3	0	0	0	0	0	0	0	0	0	0	0	0	0	0	0	0			3
30-34	0	0	0	0	0	0	0	0	0	3	0	0	0	0	0	0	0	0	0	0	0	2	1	0	0	0			6
35-39	0	0	0	0	1	0	0	0	0	1	0	0	0	0	0	0	0	0	2	0	0	0	0	0	0	0			4
40-44	0	0	0	0	0	0	0	0	0	2	0	0	0	0	0	0	0	0	1	0	0	1	0	0	0	0			4
45-49	0	0	0	0	0	0	0	0	0	0	0	0	0	0	0	0	0	0	0	0	0	1	0	0	0	1			2
50-54	0	0	0	0	0	0	1	0	0	1	0	0	0	0	0	0	0	0	0	0	0	2	0	1	0	0			5
55-59	0	0	0	0	1	0	0	0	0	0	0	0	0	0	0	0	0	0	0	0	0	0	0	0	0	1			2
60-64	0	0	0	0	0	0	0	0	0	0	0	0	0	0	0	0	0	0	0	0	0	0	0	0	0	0			0
65+	0	0	0	0	0	0	0	0	0	0	0	0	0	0	0	0	0	0	0	0	0	0	0	0	0	0			0
Tot 18+	0	0	0	0	2	0	1	0	0	10	0	0	0	0	2	0	0	0	5	0	0	9	1	1	0	5			36
Male	0	0	0	0	1	1	0	0	0	10	0	0	0	0	3	0	0	0	4	0	0	5	1	1	0	4	0	0	30
Female	0	0	0	0	1	0	1	0	0	0	0	0	0	0	0	0	0	0	1	0	0	4	0	0	0	1	0	0	8
White	0	0	0	0	2	1	0	0	0	10	0	0	0	0	3	0	0	0	5	0	0	9	1	1	0	5	0	0	37
Black	0	0	0	0	0	0	0	0	0	0	0	0	0	0	0	0	0	0	0	0	0	0	0	0	0	0	0	0	0
Indian	0	0	0	0	0	0	0	0	0	0	0	0	0	0	0	0	0	0	0	0	0	0	0	0	0	0	0	0	0
Asian	0	0	0	0	0	0	0	0	0	0	0	0	0	0	0	0	0	0	0	0	0	0	0	0	0	0	0	0	0
Unk Race	0	0	0	0	0	0	1	0	0	0	0	0	0	0	0	0	0	0	0	0	0		0	0	0	0	0	0	1
Total	0	0	0	0	2	1	1	0	0	10	0	0	0	0	3	0	0	0	5	0	0	9	1	1	0	5	0	0	38

Offense Statistics for Year 2013 **Agency or Area: Fairfield** **Pop: 60,525**

Index Offense	Offenses Number	Offenses Rate[2]	Clearances Number	Clearances Pct.	Value Stolen Total	Value Stolen Average
Murder	0	0.0	0	-----	$0	-----
Rape	4	6.6	3	75.0%	$0	$0
Robbery	16	26.4	8	50.0%	$6,583	$411
Aggravated Assault	8	13.2	8	100.0%	-----	-----
Burglary	173	285.8	24	13.9%	$513,130	$2,966
Larceny	939	1,551.4	233	24.8%	$1,121,252	$1,194
Motor Vehicle Theft	39	64.4	3	7.7%	$560,101	$14,362
Arson	1	1.7	1	100.0%	$1	$1
Crime Index Total[1]:	**1,179**	**1,948.0**	**279**	**23.7%**	**$2,201,066**	**$1,867**

[1] Arson not included **Value Recovered: $450,128**

[2] All rates per 100,000 persons; crime rate of rape per 100,000 females is 12.8

Murder

Victim-Offender Relationship	female	male
Spouse	0	0
Live-In	0	0
Ex-spouse	0	0
Ex-live-in	0	0
Co-procreator	0	0
Parent	0	0
Stepparent	0	0
In-law	0	0
Grandparent	0	0
Child	0	0
Stepchild	0	0
Grandchild	0	0
Sibling	0	0
Other Family	0	0
Boy/Girlfriend	0	0
Homosexual	0	0
Friend	0	0
Child of Partner	0	0
Neighbor	0	0
Employee	0	0
Employer	0	0
Babysittee	0	0
Acquaintance	0	0
Other Known	0	0
Stranger	0	0
Unknown	0	0

Circumstance	
Argument	0
LEOKA	0
Drug Dealing	0
Gangland	0
Juvenile Gang	0
Lover's Quarrel	0
Mercy Killing	0
Other Felony	0
Other	0
Unknown	0

Weapon	
Handgun	0
Rifle	0
Shotgun	0
Other Gun	0
Unspec. Firearm	0
Knife	0
Blunt Object	0
Motor Vehicle	0
Strongarm	0
Poison	0
Explosives	0
Fire	0
Narcotics	0
Asphyxiation	0
Other	0
Unknown	0

Rape	n (clr)*
Completed	4 (3)
Attempted	*0 (0)*

Aggravated Assault	n (clr)
Firearm	*0 (0)*
Knife, Cutting Instrument	*0 (0)*
Other Dangerous Weapon	2 (3)
Strongarm (hands, feet, etc.)	6 (5)

Other Offenses	n (clr)
Negligent Manslaughter	*0 (0)*
Simple Assault	135 (123)
Officer Killed	*0* nc
Officer Assaulted	*0 (0)*

*n: offense; clr: clearance; nc: not collected.

Robbery	n (clr)	Total Loss	Avg. Loss
Highway/Street	*0*	*$0*	*$0*
Gas Station	2	$687	$344
Convenience Store	4	$386	$97
Bank	4	$3	$1
Other Business	5	$5,507	$1,101
Residence	*0*	*$0*	*$0*
Miscellaneous	1	$0	$0
Firearm	7 (3)		
Knife, Sharp Instrument	1 (1)		
Other Dangerous Weapon	2 (1)		
Strongarm (hands, feet, etc.)	6 (3)		

Burglary	n (clr)	Total Loss	Avg. Loss
Residence Night	53	$174,598	$3,294
Residence Day	82	$209,477	$2,555
Residence Unknown	*0*	*$0*	*$0*
Non-residence Night	18	$36,824	$2,046
Non-residence Day	20	$92,231	$4,612
Non-residence Unknown	*0*	*$0*	*$0*
Forcible Entry	87 (13)		
Unlawful Entry-No Force	62 (8)		
Attempt Forcible Entry	24 (3)		

Larceny	n	Total Loss	Avg. Loss
Pocket-picking	*0*	*$0*	*$0*
Purse-snatching	*0*	*$0*	*$0*
Shoplifting	237	$58,740	$248
Items from Motor Vehicles	261	$92,857	$356
MV Parts & Accessories	93	$94,138	$1,012
Bicycles	46	$20,645	$449
Items from Buildings	162	$689,528	$4,256
From Coin-op Machines	*0*	*$0*	*$0*
All Other	140	$165,344	$1,181
$200 and Over	451	$1,098,727	$2,436
$50 to $200	202	$20,364	$101
Under $50	286	$2,161	$8

Motor Vehicle Theft	n (clr)
Auto	37 (2)
Trucks & Buses	*0 (0)*
Other Vehicles	2 (1)

Arson	n (clr)	Total Loss	Avg. Loss
Structural	*0 (0)*	*$0*	*$0*
Mobile	*0 (0)*	*$0*	*$0*
Other	1 (1)	$1	$1

Arrest Statistics for Year 2013 **Agency: Fairfield**

	Murder	Neg. Manslaughter	Forcible Rape	Robbery	Aggravated Assault	Burglary	Larceny-Theft	Motor Vehicle Theft	Arson	Simple Assault	Forgery/Counterfeiting	Fraud	Embezzlement	Stolen Property	Vandalism	Weapons Charges	Prostitution	Sex Offenses	Drug Abuse Violations	Gambling	Offense vs. Family	Driving Under Influence	Liquor Laws	Disorderly Conduct	Vagrancy	All Other Offenses	Curfew and Loitering	Runaways	TOTAL
<10	0	0	0	0	0	0	0	0	0	0	0	0	0	0	0	0	0	0	0	0	0	0	0	0	0	0	0	0	0
10-12	0	0	0	0	0	0	1	0	0	0	0	0	0	0	0	0	0	0	0	0	0	0	0	0	0	1	0	0	2
13-14	0	0	0	0	0	1	6	2	0	1	0	0	0	0	0	0	0	0	1	0	0	0	0	2	0	1	0	0	14
15	0	0	0	0	0	1	4	2	0	2	0	0	0	0	5	0	0	0	0	0	0	0	1	2	0	1	0	0	18
16	0	0	0	0	0	0	5	1	0	1	0	0	0	0	3	0	0	0	1	0	0	2	0	3	0	2	0	0	18
17	0	0	0	1	0	1	10	1	0	2	0	0	0	0	0	0	0	0	1	0	0	0	0	5	0	3	0	0	24
Tot <18	0	0	0	1	0	3	26	6	0	6	0	0	0	0	8	0	0	0	3	0	0	2	1	12	0	8	0	0	76
18	0	0	0	0	0	0	14	1	0	4	0	0	0	0	2	0	0	0	5	0	0	2	1	3	0	2			34
19	0	0	0	0	0	0	10	0	0	2	1	0	0	0	1	0	0	0	4	0	0	2	0	1	0	1			22
20	0	0	0	2	0	0	5	0	0	2	0	0	1	0	0	0	0	0	3	0	1	2	1	4	0	1			22
21	0	0	0	0	1	5	7	0	2	0	2	0	0	0	1	1	0	0	1	0	0	4	0	17	0	2			43
22	0	0	0	0	1	0	15	0	1	4	0	0	2	0	1	0	0	0	2	0	0	6	0	6	0	2			40
23	0	0	0	2	0	1	6	0	0	7	3	0	0	0	0	0	0	0	1	0	0	3	0	3	0	5			31
24	0	0	0	0	0	0	4	0	0	5	0	1	0	0	0	0	0	0	2	0	1	3	0	2	0	0			18
25-29	0	0	1	2	1	5	34	0	0	12	3	1	1	0	0	0	0	1	3	0	4	13	0	4	0	7			92
30-34	0	0	0	1	1	4	32	0	0	12	3	2	1	0	0	0	2	1	4	0	5	11	0	5	0	5			89
35-39	0	0	1	1	0	3	30	0	0	12	2	4	1	0	1	1	0	0	3	0	0	8	0	1	0	2			70
40-44	0	0	0	1	1	3	21	0	0	15	1	4	0	0	0	0	1	0	1	0	3	10	0	10	0	2			73
45-49	0	0	1	0	1	0	15	0	0	16	2	3	1	0	0	1	0	0	0	0	2	6	0	7	0	4			59
50-54	0	0	0	0	1	0	16	1	0	10	1	4	0	0	0	0	0	0	2	0	1	5	0	4	0	2			47
55-59	0	0	0	0	0	2	11	0	0	8	0	1	0	0	1	0	1	0	0	0	1	4	0	5	0	2			36
60-64	0	0	0	0	0	0	2	0	0	2	0	0	1	0	1	0	0	0	0	0	1	2	0	1	0	2			12
65+	0	0	0	0	0	0	2	0	0	2	0	0	0	0	0	0	1	0	2	0	0	7	0	3	0	0			17
Tot 18+	0	0	3	9	7	23	224	2	3	113	18	20	8	0	8	3	5	2	33	0	19	88	2	76	0	39			705
Male	0	0	3	9	5	25	127	8	0	78	14	14	4	0	16	3	0	2	33	0	15	63	2	62	0	35	0	0	518
Female	0	0	0	1	2	1	123	0	3	41	4	6	4	0	0	0	5	0	3	0	4	27	1	26	0	12	0	0	263
White	0	0	2	6	7	23	166	4	3	106	7	17	7	0	16	1	3	2	32	0	18	82	3	83	0	41	0	0	629
Black	0	0	1	4	0	3	73	4	0	11	11	2	1	0	0	2	1	0	3	0	0	5	0	4	0	5	0	0	130
Indian	0	0	0	0	0	0	1	0	0	0	0	0	0	0	0	0	0	0	0	0	0	1	0	0	0	0	0	0	2
Asian	0	0	0	0	0	0	6	0	0	2	0	0	0	0	0	0	1	0	0	0	0	1	0	0	0	1	0	0	11
Unk Race	0	0	0	0	0	0	4	0	0	0	0	1	0	0	0	0	0	0	1	0	1	1	0	1	0	0	0	0	9
Total	0	0	3	10	7	26	250	8	3	119	18	20	8	0	16	3	5	2	36	0	19	90	3	88	0	47	0	0	781

Offense Statistics for Year 2013 **Agency or Area: Farmington** **Pop: 24,954**

Index Offense	Offenses Number	Offenses Rate[2]	Clearances Number	Clearances Pct.	Value Stolen Total	Value Stolen Average
Murder	0	0.0	0	-----	$0	-----
Rape	3	12.0	2	66.7%	$0	$0
Robbery	11	44.1	9	81.8%	$4,935	$449
Aggravated Assault	6	24.0	6	100.0%	-----	-----
Burglary	47	188.3	11	23.4%	$211,013	$4,490
Larceny	592	2,372.4	317	53.5%	$1,026,126	$1,733
Motor Vehicle Theft	21	84.2	7	33.3%	$79,133	$3,768
Arson	0	0.0	0	-----	$0	-----
Crime Index Total[1]:	**680**	**2,725.0**	**352**	**51.8%**	**$1,321,207**	**$1,943**

[1] Arson not included **Value Recovered: $144,124**

[2] All rates per 100,000 persons; crime rate of rape per 100,000 females is 23.3

Murder

Victim-Offender Relationship	female	male
Spouse	0	0
Live-In	0	0
Ex-spouse	0	0
Ex-live-in	0	0
Co-procreator	0	0
Parent	0	0
Stepparent	0	0
In-law	0	0
Grandparent	0	0
Child	0	0
Stepchild	0	0
Grandchild	0	0
Sibling	0	0
Other Family	0	0
Boy/Girlfriend	0	0
Homosexual	0	0
Friend	0	0
Child of Partner	0	0
Neighbor	0	0
Employee	0	0
Employer	0	0
Babysittee	0	0
Acquaintance	0	0
Other Known	0	0
Stranger	0	0
Unknown	0	0

Circumstance	
Argument	0
LEOKA	0
Drug Dealing	0
Gangland	0
Juvenile Gang	0
Lover's Quarrel	0
Mercy Killing	0
Other Felony	0
Other	0
Unknown	0

Weapon	
Handgun	0
Rifle	0
Shotgun	0
Other Gun	0
Unspec. Firearm	0
Knife	0
Blunt Object	0
Motor Vehicle	0
Strongarm	0
Poison	0
Explosives	0
Fire	0
Narcotics	0
Asphyxiation	0
Other	0
Unknown	0

Rape	n (clr)*
Completed	3 (2)
Attempted	*0 (0)*

Aggravated Assault	n (clr)
Firearm	*0 (0)*
Knife, Cutting Instrument	1 (1)
Other Dangerous Weapon	4 (4)
Strongarm (hands, feet, etc.)	1 (1)

Other Offenses	n (clr)
Negligent Manslaughter	*0 (0)*
Simple Assault	87 (61)
Officer Killed	*0* nc
Officer Assaulted	6 (6)

*n: offense; clr: clearance; nc: not collected.

Robbery	n (clr)	Total Loss	Avg. Loss
Highway/Street	*0*	*$0*	*$0*
Gas Station	*0*	*$0*	*$0*
Convenience Store	*0*	*$0*	*$0*
Bank	*0*	*$0*	*$0*
Other Business	11	$4,935	$449
Residence	*0*	*$0*	*$0*
Miscellaneous	*0*	*$0*	*$0*
Firearm	*0 (0)*		
Knife, Sharp Instrument	*0 (0)*		
Other Dangerous Weapon	*0 (0)*		
Strongarm (hands, feet, etc.)	11 (9)		

Burglary	n (clr)	Total Loss	Avg. Loss
Residence Night	8	$115,909	$14,489
Residence Day	9	$41,202	$4,578
Residence Unknown	*0*	*$0*	*$0*
Non-residence Night	7	$3,847	$550
Non-residence Day	23	$50,055	$2,176
Non-residence Unknown	*0*	*$0*	*$0*
Forcible Entry	24 (3)		
Unlawful Entry-No Force	22 (7)		
Attempt Forcible Entry	1 (1)		

Larceny	n	Total Loss	Avg. Loss
Pocket-picking	3	$1,116	$372
Purse-snatching	2	$300	$150
Shoplifting	344	$179,040	$520
Items from Motor Vehicles	45	$30,648	$681
MV Parts & Accessories	17	$16,948	$997
Bicycles	3	$1,450	$483
Items from Buildings	77	$136,348	$1,771
From Coin-op Machines	1	$1	$1
All Other	100	$660,275	$6,603
$200 and Over	326	$1,004,599	$3,082
$50 to $200	182	$19,591	$108
Under $50	84	$1,936	$23

Motor Vehicle Theft	n (clr)
Auto	18 (6)
Trucks & Buses	*0 (0)*
Other Vehicles	3 (1)

Arson	n (clr)	Total Loss	Avg. Loss
Structural	*0 (0)*	*$0*	*$0*
Mobile	*0 (0)*	*$0*	*$0*
Other	*0 (0)*	*$0*	*$0*

Arrest Statistics for Year 2013 **Agency: Farmington**

	Murder	Neg. Manslaughter	Forcible Rape	Robbery	Aggravated Assault	Burglary	Larceny-Theft	Motor Vehicle Theft	Arson	Simple Assault	Forgery/Counterfeiting	Fraud	Embezzlement	Stolen Property	Vandalism	Weapons Charges	Prostitution	Sex Offenses	Drug Abuse Violations	Gambling	Offense vs. Family	Driving Under Influence	Liquor Laws	Disorderly Conduct	Vagrancy	All Other Offenses	Curfew and Loitering	Runaways	TOTAL
<10	0	0	0	0	0	0	0	0	0	0	0	0	0	0	0	0	0	0	0	0	0	0	0	0	0	0	0	0	0
10-12	0	0	0	0	0	0	3	0	0	1	0	0	0	0	0	0	0	0	0	0	0	0	0	0	0	0	0	0	4
13-14	0	0	0	0	0	0	13	0	0	0	0	0	0	0	0	0	0	0	1	0	0	0	0	1	0	2	0	0	17
15	0	0	0	0	1	0	11	0	0	0	0	0	0	0	0	0	0	0	2	0	0	0	2	2	0	3	0	0	21
16	0	0	0	0	0	0	18	0	0	1	0	0	0	0	0	0	0	0	3	0	0	0	0	1	0	5	0	0	28
17	0	0	0	0	0	2	29	0	0	4	1	0	0	0	0	1	0	1	5	0	0	1	0	1	0	3	0	0	48
Tot <18	0	0	0	0	1	2	74	0	0	6	1	0	0	0	0	1	0	1	11	0	0	1	2	5	0	13	0	0	118
18	0	0	0	0	3	2	30	0	0	3	0	0	0	0	0	0	0	1	0	0	0	1	0	0	0	1			41
19	0	0	0	0	0	0	38	0	0	3	0	0	3	0	0	0	0	0	2	0	0	2	0	3	0	1			52
20	0	0	0	0	0	0	28	0	0	2	0	0	0	0	0	0	0	0	0	0	0	1	0	0	0	2			33
21	0	0	0	0	0	6	27	0	0	2	0	1	1	0	0	0	0	0	1	0	1	5	1	1	0	5			51
22	0	0	0	0	0	0	17	1	0	6	0	1	0	0	0	0	0	0	3	0	0	7	1	0	0	6			42
23	0	0	0	0	0	0	23	0	0	1	0	0	0	0	0	0	0	1	1	0	1	9	0	1	0	5			42
24	0	0	0	0	0	1	13	0	0	2	0	0	1	0	0	0	0	0	0	0	0	5	0	1	0	5			28
25-29	0	0	0	3	1	3	39	0	0	4	1	0	1	0	0	0	0	1	1	0	0	18	0	6	0	11			89
30-34	0	0	0	4	0	2	43	0	0	4	0	1	0	0	0	0	0	0	1	0	1	13	0	5	0	16			90
35-39	0	0	0	0	0	1	17	1	0	6	1	1	0	0	0	0	0	0	0	0	1	9	0	2	0	15			54
40-44	0	0	0	2	0	0	25	1	0	8	0	1	0	0	0	2	0	1	3	0	1	11	1	2	0	3			61
45-49	0	0	0	0	1	1	16	0	0	2	0	0	0	0	0	0	0	0	2	0	0	10	0	3	0	8			43
50-54	0	0	1	0	0	0	13	0	0	1	0	0	0	0	0	1	0	0	0	0	0	12	0	3	0	7			38
55-59	0	0	0	0	0	0	7	0	0	2	0	0	0	0	0	0	0	1	1	0	0	7	0	2	0	7			27
60-64	0	0	0	0	0	0	3	0	0	1	0	0	0	0	0	0	0	0	0	0	0	3	0	0	0	2			9
65+	0	0	0	0	0	0	0	0	0	1	0	0	0	0	0	0	0	0	1	0	0	0	0	0	0	3			5
Tot 18+	0	0	1	9	5	16	339	3	0	48	2	5	6	0	0	3	0	5	16	0	5	113	3	29	0	97			705
Male	0	0	1	4	6	18	151	3	0	27	1	2	4	0	0	4	0	6	19	0	3	78	3	18	0	77	0	0	425
Female	0	0	0	5	0	0	262	0	0	27	2	3	2	0	0	0	0	0	8	0	2	36	2	16	0	33	0	0	398
White	0	0	1	4	6	16	199	1	0	39	1	5	0	0	0	3	0	4	18	0	5	107	5	23	0	82	0	0	519
Black	0	0	0	5	0	2	202	2	0	9	2	0	4	0	0	1	0	1	6	0	0	5	0	11	0	28	0	0	278
Indian	0	0	0	0	0	0	3	0	0	0	0	0	1	0	0	0	0	1	0	0	0	1	0	0	0	0	0	0	6
Asian	0	0	0	0	0	0	4	0	0	6	0	0	1	0	0	0	0	0	1	0	0	1	0	0	0	0	0	0	13
Unk Race	0	0	0	0	0	0	5	0	0	0	0	0	0	0	0	0	0	0	2	0	0		0	0	0	0	0	0	7
Total	0	0	1	9	6	18	413	3	0	54	3	5	6	0	0	4	0	6	27	0	5	114	5	34	0	110	0	0	823

Offense Statistics for Year 2013 **Agency or Area: Franklin** **Pop: 1,937**

Index Offense	Offenses Number	Offenses Rate[2]	Clearances Number	Clearances Pct.	Value Stolen Total	Value Stolen Average
Murder	0	0.0	0	-----	$0	-----
Rape	0	0.0	0	-----	$0	-----
Robbery	1	51.6	2	200.0%	$1,841	$1,841
Aggravated Assault	1	51.6	1	100.0%	-----	-----
Burglary	9	464.6	5	55.6%	$10,865	$1,207
Larceny	11	567.9	1	9.1%	$18,911	$1,719
Motor Vehicle Theft	1	51.6	0	0.0%	$14,000	$14,000
Arson	0	0.0	0	-----	$0	-----
Crime Index Total[1]:	**23**	**1,187.4**	**9**	**39.1%**	**$45,617**	**$1,983**

[1] Arson not included **Value Recovered: $0**

[2] All rates per 100,000 persons; crime rate of rape per 100,000 females is 0.0

Murder

Victim-Offender Relationship	female	male
Spouse	0	0
Live-In	0	0
Ex-spouse	0	0
Ex-live-in	0	0
Co-procreator	0	0
Parent	0	0
Stepparent	0	0
In-law	0	0
Grandparent	0	0
Child	0	0
Stepchild	0	0
Grandchild	0	0
Sibling	0	0
Other Family	0	0
Boy/Girlfriend	0	0
Homosexual	0	0
Friend	0	0
Child of Partner	0	0
Neighbor	0	0
Employee	0	0
Employer	0	0
Babysittee	0	0
Acquaintance	0	0
Other Known	0	0
Stranger	0	0
Unknown	0	0

Circumstance	
Argument	0
LEOKA	0
Drug Dealing	0
Gangland	0
Juvenile Gang	0
Lover's Quarrel	0
Mercy Killing	0
Other Felony	0
Other	0
Unknown	0

Weapon	
Handgun	0
Rifle	0
Shotgun	0
Other Gun	0
Unspec. Firearm	0
Knife	0
Blunt Object	0
Motor Vehicle	0
Strongarm	0
Poison	0
Explosives	0
Fire	0
Narcotics	0
Asphyxiation	0
Other	0
Unknown	0

Rape	n (clr)*
Completed	0 (0)
Attempted	0 (0)

Aggravated Assault	n (clr)
Firearm	0 (0)
Knife, Cutting Instrument	0 (0)
Other Dangerous Weapon	0 (0)
Strongarm (hands, feet, etc.)	1 (1)

Other Offenses	n (clr)
Negligent Manslaughter	0 (0)
Simple Assault	9 (6)
Officer Killed	0 nc
Officer Assaulted	0 (0)

*n: offense; clr: clearance; nc: not collected.

Robbery	n (clr)	Total Loss	Avg. Loss
Highway/Street	1	$1,841	$1,841
Gas Station	0	$0	$0
Convenience Store	0	$0	$0
Bank	0	$0	$0
Other Business	0	$0	$0
Residence	0	$0	$0
Miscellaneous	0	$0	$0
Firearm	1 (1)		
Knife, Sharp Instrument	0 (1)		
Other Dangerous Weapon	0 (0)		
Strongarm (hands, feet, etc.)	0 (0)		

Burglary	n (clr)	Total Loss	Avg. Loss
Residence Night	1	$300	$300
Residence Day	2	$4,275	$2,138
Residence Unknown	0	$0	$0
Non-residence Night	1	$1,341	$1,341
Non-residence Day	5	$4,949	$990
Non-residence Unknown	0	$0	$0
Forcible Entry	3 (0)		
Unlawful Entry-No Force	6 (5)		
Attempt Forcible Entry	0 (0)		

Larceny	n	Total Loss	Avg. Loss
Pocket-picking	0	$0	$0
Purse-snatching	0	$0	$0
Shoplifting	0	$0	$0
Items from Motor Vehicles	0	$0	$0
MV Parts & Accessories	0	$0	$0
Bicycles	0	$0	$0
Items from Buildings	1	$550	$550
From Coin-op Machines	0	$0	$0
All Other	10	$18,361	$1,836
$200 and Over	9	$18,811	$2,090
$50 to $200	1	$100	$100
Under $50	1	$0	$0

Motor Vehicle Theft	n (clr)
Auto	0 (0)
Trucks & Buses	1 (0)
Other Vehicles	0 (0)

Arson	n (clr)	Total Loss	Avg. Loss
Structural	0 (0)	$0	$0
Mobile	0 (0)	$0	$0
Other	0 (0)	$0	$0

Arrest Statistics for Year 2013 **Agency: Franklin**

	Murder	Neg. Manslaughter	Forcible Rape	Robbery	Aggravated Assault	Burglary	Larceny-Theft	Motor Vehicle Theft	Arson	Simple Assault	Forgery/Counterfeiting	Fraud	Embezzlement	Stolen Property	Vandalism	Weapons Charges	Prostitution	Sex Offenses	Drug Abuse Violations	Gambling	Offense vs. Family	Driving Under Influence	Liquor Laws	Disorderly Conduct	Vagrancy	All Other Offenses	Curfew and Loitering	Runaways	TOTAL
<10	0	0	0	0	0	0	0	0	0	0	0	0	0	0	0	0	0	0	0	0	0	0	0	0	0	0	0	0	0
10-12	0	0	0	0	0	0	0	0	0	0	0	0	0	0	0	0	0	0	0	0	0	0	0	0	0	0	0	0	0
13-14	0	0	0	0	0	0	0	0	0	0	0	0	0	0	0	0	0	0	0	0	0	0	0	0	0	0	0	0	0
15	0	0	0	0	0	0	0	0	0	0	0	0	0	0	0	0	0	0	0	0	0	0	0	0	0	0	0	0	0
16	0	0	0	0	0	0	0	0	0	0	0	0	0	0	1	0	0	0	0	0	0	0	0	0	0	0	0	0	1
17	0	0	0	0	0	2	0	0	0	0	0	0	0	0	1	0	0	0	0	0	0	0	0	0	0	1	0	0	4
Tot <18	0	0	0	0	0	2	0	0	0	0	0	0	0	0	2	0	0	0	0	0	0	0	0	0	0	1	0	0	5
18	0	0	0	1	0	0	0	0	0	0	0	0	0	0	0	0	0	0	0	0	0	0	0	0	0	0			1
19	0	0	0	1	0	0	0	0	0	0	0	0	0	0	0	0	0	1	0	0	0	0	0	1	0	0			3
20	0	0	0	0	0	0	0	0	0	0	0	0	0	0	0	0	0	0	0	0	0	1	0	0	0	0			1
21	0	0	0	0	0	0	0	0	0	0	0	0	0	0	0	0	0	0	0	0	0	0	0	0	0	0			0
22	0	0	0	0	0	0	0	0	0	1	0	0	0	0	0	0	0	0	0	0	0	1	0	0	0	0			2
23	0	0	0	0	0	0	0	0	0	0	0	0	0	0	0	0	0	0	2	0	0	1	0	0	0	0			3
24	0	0	0	0	0	0	0	0	0	0	0	0	0	0	0	0	0	0	0	0	0	1	0	0	0	0			1
25-29	0	0	0	1	0	0	0	0	0	1	0	0	0	0	0	0	0	0	0	0	0	1	0	0	0	1			4
30-34	0	0	0	0	1	1	0	0	0	0	0	0	0	0	0	0	0	0	0	0	0	3	0	0	0	0			5
35-39	0	0	0	0	0	0	0	0	0	0	0	0	0	0	0	0	0	0	0	0	0	0	0	0	0	0			0
40-44	0	0	0	0	0	0	1	0	0	0	0	0	0	0	0	0	0	0	0	0	0	1	0	0	0	1			3
45-49	0	0	0	0	0	0	0	0	0	0	0	0	0	0	0	0	0	0	0	0	0	0	0	0	0	0			0
50-54	0	0	0	0	0	1	1	0	0	0	0	0	0	0	0	0	0	0	0	0	0	0	0	0	0	0			2
55-59	0	0	0	0	0	0	0	0	0	0	0	0	0	0	0	0	0	0	0	0	0	1	0	0	0	0			1
60-64	0	0	0	0	0	0	0	0	0	0	0	0	0	0	0	0	0	0	0	0	0	0	0	0	0	0			0
65+	0	0	0	0	0	0	0	0	0	0	0	0	0	0	0	0	0	0	0	0	0	1	0	0	0	0			1
Tot 18+	0	0	0	3	1	2	2	0	0	2	0	0	0	0	0	0	0	1	2	0	0	11	0	1	0	2			27
Male	0	0	0	3	1	4	1	0	0	1	0	0	0	0	2	0	0	1	2	0	0	10	0	1	0	1	0	0	27
Female	0	0	0	0	0	0	1	0	0	2	0	0	0	0	0	0	0	0	0	0	0	1	0	0	0	2	0	0	6
White	0	0	0	3	1	4	2	0	0	2	0	0	0	0	2	0	0	1	2	0	0	7	0	1	0	3	0	0	28
Black	0	0	0	0	0	0	0	0	0	1	0	0	0	0	0	0	0	0	0	0	0	2	0	0	0	0	0	0	3
Indian	0	0	0	0	0	0	0	0	0	0	0	0	0	0	0	0	0	0	0	0	0	0	0	0	0	0	0	0	0
Asian	0	0	0	0	0	0	0	0	0	0	0	0	0	0	0	0	0	0	0	0	0	0	0	0	0	0	0	0	0
Unk Race	0	0	0	0	0	0	0	0	0	0	0	0	0	0	0	0	0	0	0	0	0	2	0	0	0	0	0	0	2
Total	0	0	0	3	1	4	2	0	0	2	0	0	0	0	2	0	0	1	2	0	0	11	0	1	0	3	0	0	32

Offense Statistics for Year 2013 **Agency or Area: Glastonbury** **Pop: 33,645**

Index Offense	Offenses Number	Offenses Rate[2]	Clearances Number	Clearances Pct.	Value Stolen Total	Value Stolen Average
Murder	0	0.0	0	-----	$0	-----
Rape	0	0.0	1	-----	$0	-----
Robbery	5	14.9	4	80.0%	$1,465	$293
Aggravated Assault	12	35.7	12	100.0%	-----	-----
Burglary	67	199.1	13	19.4%	$325,311	$4,855
Larceny	211	627.1	53	25.1%	$467,481	$2,216
Motor Vehicle Theft	7	20.8	4	57.1%	$119,312	$17,045
Arson	0	0.0	1	-----	$0	-----
Crime Index Total[1]:	**302**	**897.6**	**87**	**28.8%**	**$913,569**	**$3,025**

[1] Arson not included **Value Recovered: $349,582**

[2] All rates per 100,000 persons; crime rate of rape per 100,000 females is 0.0

Murder

Victim-Offender Relationship	female	male
Spouse	0	0
Live-In	0	0
Ex-spouse	0	0
Ex-live-in	0	0
Co-procreator	0	0
Parent	0	0
Stepparent	0	0
In-law	0	0
Grandparent	0	0
Child	0	0
Stepchild	0	0
Grandchild	0	0
Sibling	0	0
Other Family	0	0
Boy/Girlfriend	0	0
Homosexual	0	0
Friend	0	0
Child of Partner	0	0
Neighbor	0	0
Employee	0	0
Employer	0	0
Babysittee	0	0
Acquaintance	0	0
Other Known	0	0
Stranger	0	0
Unknown	0	0

Circumstance	
Argument	0
LEOKA	0
Drug Dealing	0
Gangland	0
Juvenile Gang	0
Lover's Quarrel	0
Mercy Killing	0
Other Felony	0
Other	0
Unknown	0

Weapon	
Handgun	0
Rifle	0
Shotgun	0
Other Gun	0
Unspec. Firearm	0
Knife	0
Blunt Object	0
Motor Vehicle	0
Strongarm	0
Poison	0
Explosives	0
Fire	0
Narcotics	0
Asphyxiation	0
Other	0
Unknown	0

Rape	n (clr)*
Completed	*0 (1)*
Attempted	*0 (0)*

Aggravated Assault	n (clr)
Firearm	*0 (0)*
Knife, Cutting Instrument	1 (1)
Other Dangerous Weapon	9 (9)
Strongarm (hands, feet, etc.)	2 (2)

Other Offenses	n (clr)
Negligent Manslaughter	*0 (0)*
Simple Assault	142 (141)
Officer Killed	*0* nc
Officer Assaulted	4 (4)

*n: offense; clr: clearance; nc: not collected.

Robbery	n (clr)	Total Loss	Avg. Loss
Highway/Street	*0*	*$0*	*$0*
Gas Station	*0*	*$0*	*$0*
Convenience Store	*0*	*$0*	*$0*
Bank	*0*	*$0*	*$0*
Other Business	3	$1,209	$403
Residence	1	$0	$0
Miscellaneous	1	$256	$256
Firearm	2 (3)		
Knife, Sharp Instrument	*0 (0)*		
Other Dangerous Weapon	*0 (0)*		
Strongarm (hands, feet, etc.)	3 (1)		

Burglary	n (clr)	Total Loss	Avg. Loss
Residence Night	15	$49,640	$3,309
Residence Day	29	$233,525	$8,053
Residence Unknown	*0*	*$0*	*$0*
Non-residence Night	6	$3,681	$614
Non-residence Day	17	$38,465	$2,263
Non-residence Unknown	*0*	*$0*	*$0*
Forcible Entry	45 (12)		
Unlawful Entry-No Force	16 (1)		
Attempt Forcible Entry	6 (0)		

Larceny	n	Total Loss	Avg. Loss
Pocket-picking	1	$363	$363
Purse-snatching	*0*	*$0*	*$0*
Shoplifting	63	$22,173	$352
Items from Motor Vehicles	28	$16,950	$605
MV Parts & Accessories	36	$30,293	$841
Bicycles	1	$402	$402
Items from Buildings	24	$62,673	$2,611
From Coin-op Machines	*0*	*$0*	*$0*
All Other	58	$334,627	$5,769
$200 and Over	119	$461,837	$3,881
$50 to $200	47	$4,899	$104
Under $50	45	$745	$17

Motor Vehicle Theft	n (clr)
Auto	6 (4)
Trucks & Buses	1 (0)
Other Vehicles	*0 (0)*

Arson	n (clr)	Total Loss	Avg. Loss
Structural	*0 (1)*	*$0*	*$0*
Mobile	*0 (0)*	*$0*	*$0*
Other	*0 (0)*	*$0*	*$0*

Arrest Statistics for Year 2013 **Agency: Glastonbury**

	Murder	Neg. Manslaughter	Forcible Rape	Robbery	Aggravated Assault	Burglary	Larceny-Theft	Motor Vehicle Theft	Arson	Simple Assault	Forgery/Counterfeiting	Fraud	Embezzlement	Stolen Property	Vandalism	Weapons Charges	Prostitution	Sex Offenses	Drug Abuse Violations	Gambling	Offense vs. Family	Driving Under Influence	Liquor Laws	Disorderly Conduct	Vagrancy	All Other Offenses	Curfew and Loitering	Runaways	TOTAL
<10	0	0	0	0	0	0	0	0	0	0	0	0	0	0	0	0	0	0	0	0	0	0	0	0	0	0	0	0	0
10-12	0	0	0	0	0	0	0	0	0	1	0	0	0	0	0	0	0	0	0	0	0	0	0	0	0	0	0	0	1
13-14	0	0	0	0	0	0	3	0	0	6	0	0	0	0	0	0	0	0	1	0	0	0	0	0	0	1	0	0	11
15	0	0	0	0	1	0	0	0	0	6	0	0	0	0	0	0	0	0	1	0	0	0	1	0	0	2	0	0	11
16	0	0	0	0	1	0	2	0	0	6	0	0	1	0	0	0	0	0	9	0	0	0	3	0	0	2	0	0	24
17	0	0	0	0	0	1	0	0	0	6	2	0	0	0	0	0	0	0	14	0	0	1	2	1	0	4	0	0	31
Tot <18	0	0	0	0	2	1	5	0	0	25	2	0	1	0	0	0	0	0	25	0	0	1	6	1	0	9	0	0	78
18	0	0	0	0	0	1	2	0	0	3	0	0	0	0	0	0	0	0	1	0	0	0	1	1	0	2			11
19	0	0	0	1	0	0	1	0	0	1	1	1	0	0	0	0	0	0	4	0	0	1	1	0	0	2			13
20	0	0	0	0	0	0	3	0	0	0	0	0	0	0	1	0	0	0	2	0	0	1	2	0	0	9			18
21	0	0	0	0	0	0	0	0	0	1	1	0	0	0	0	0	0	0	10	0	0	5	1	0	0	7			25
22	0	0	0	0	1	0	2	0	1	0	3	0	0	0	0	0	0	0	8	0	0	3	0	0	0	6			24
23	0	0	0	0	1	0	1	0	0	4	3	0	2	0	0	0	0	0	19	0	0	7	0	1	0	9			47
24	0	0	0	0	0	0	1	0	0	3	0	0	0	0	0	0	0	0	6	0	0	3	1	1	0	8			23
25-29	0	0	0	0	0	5	10	1	0	14	4	1	1	0	1	0	1	0	24	0	0	10	0	3	0	48			123
30-34	0	0	0	0	0	5	4	1	0	9	6	2	0	0	1	0	0	1	24	0	1	9	0	3	0	18			84
35-39	0	0	0	1	0	0	8	0	0	20	0	0	0	0	0	1	0	0	13	0	0	2	0	0	0	4			49
40-44	0	0	0	1	0	0	9	0	0	14	5	3	0	0	0	0	0	0	17	0	0	5	0	6	0	12			72
45-49	0	0	0	1	1	0	5	0	0	7	4	0	0	0	1	0	0	1	5	0	0	7	1	1	0	15			49
50-54	0	0	0	1	1	0	3	0	0	8	1	3	0	0	0	0	0	1	7	0	0	4	1	3	0	11			44
55-59	0	0	0	0	0	0	4	0	0	4	0	0	0	0	1	0	0	0	7	0	0	8	0	2	0	7			33
60-64	0	0	0	0	0	0	1	0	0	6	0	0	0	0	0	1	0	0	1	0	0	3	0	2	0	1			15
65+	0	0	1	0	1	0	1	0	0	3	0	0	0	0	0	0	1	0	1	0	0	1	0	0	0	0			9
Tot 18+	0	0	1	5	5	11	55	2	1	97	28	10	3	0	5	2	2	3	149	0	1	69	8	23	0	159			639
Male	0	0	1	5	3	12	43	2	1	82	19	5	4	0	5	2	0	3	142	0	1	55	8	16	0	130	0	0	539
Female	0	0	0	0	4	0	17	0	0	40	11	5	0	0	0	0	2	0	32	0	0	15	6	8	0	38	0	0	178
White	0	0	1	3	5	12	48	1	1	100	25	7	4	0	5	2	2	1	125	0	1	69	14	23	0	131	0	0	580
Black	0	0	0	2	2	0	12	1	0	13	5	1	0	0	0	0	0	2	46	0	0	1	0	1	0	33	0	0	119
Indian	0	0	0	0	0	0	0	0	0	0	0	0	0	0	0	0	0	0	0	0	0	0	0	0	0	0	0	0	0
Asian	0	0	0	0	0	0	0	0	0	8	0	2	0	0	0	0	0	0	2	0	0	0	0	0	0	2	0	0	14
Unk Race	0	0	0	0	0	0	0	0	0	1	0	0	0	0	0	0	0	0	1	0	0		0	0	0	2	0	0	4
Total	0	0	1	5	7	12	60	2	1	122	30	10	4	0	5	2	2	3	174	0	1	70	14	24	0	168	0	0	717

Offense Statistics for Year 2013 **Agency or Area: Goshen** **Pop: 2,846**

Index Offense	Offenses Number	Offenses Rate[2]	Clearances Number	Clearances Pct.	Value Stolen Total	Value Stolen Average
Murder	0	0.0	0	-----	$0	-----
Rape	0	0.0	0	-----	$0	-----
Robbery	0	0.0	0	-----	$0	-----
Aggravated Assault	0	0.0	0	-----	-----	-----
Burglary	2	70.3	1	50.0%	$2,470	$1,235
Larceny	7	246.0	0	0.0%	$14,001	$2,000
Motor Vehicle Theft	1	35.1	0	0.0%	$3,000	$3,000
Arson	0	0.0	0	-----	$0	-----
Crime Index Total[1]:	**10**	**351.4**	**1**	**10.0%**	**$19,471**	**$1,947**

[1] Arson not included **Value Recovered: $1,600**

[2] All rates per 100,000 persons; crime rate of rape per 100,000 females is 0.0

Murder

Victim-Offender Relationship	female	male
Spouse	0	0
Live-In	0	0
Ex-spouse	0	0
Ex-live-in	0	0
Co-procreator	0	0
Parent	0	0
Stepparent	0	0
In-law	0	0
Grandparent	0	0
Child	0	0
Stepchild	0	0
Grandchild	0	0
Sibling	0	0
Other Family	0	0
Boy/Girlfriend	0	0
Homosexual	0	0
Friend	0	0
Child of Partner	0	0
Neighbor	0	0
Employee	0	0
Employer	0	0
Babysittee	0	0
Acquaintance	0	0
Other Known	0	0
Stranger	0	0
Unknown	0	0

Circumstance	
Argument	0
LEOKA	0
Drug Dealing	0
Gangland	0
Juvenile Gang	0
Lover's Quarrel	0
Mercy Killing	0
Other Felony	0
Other	0
Unknown	0

Weapon	
Handgun	0
Rifle	0
Shotgun	0
Other Gun	0
Unspec. Firearm	0
Knife	0
Blunt Object	0
Motor Vehicle	0
Strongarm	0
Poison	0
Explosives	0
Fire	0
Narcotics	0
Asphyxiation	0
Other	0
Unknown	0

Rape	n (clr)*
Completed	0 (0)
Attempted	0 (0)

Aggravated Assault	n (clr)
Firearm	0 (0)
Knife, Cutting Instrument	0 (0)
Other Dangerous Weapon	0 (0)
Strongarm (hands, feet, etc.)	0 (0)

Other Offenses	n (clr)
Negligent Manslaughter	0 (0)
Simple Assault	10 (4)
Officer Killed	0 nc
Officer Assaulted	0 (0)

*n: offense; clr: clearance; nc: not collected.

Robbery	n (clr)	Total Loss	Avg. Loss
Highway/Street	0	$0	$0
Gas Station	0	$0	$0
Convenience Store	0	$0	$0
Bank	0	$0	$0
Other Business	0	$0	$0
Residence	0	$0	$0
Miscellaneous	0	$0	$0
Firearm	0 (0)		
Knife, Sharp Instrument	0 (0)		
Other Dangerous Weapon	0 (0)		
Strongarm (hands, feet, etc.)	0 (0)		

Burglary	n (clr)	Total Loss	Avg. Loss
Residence Night	0	$0	$0
Residence Day	1	$1,800	$1,800
Residence Unknown	0	$0	$0
Non-residence Night	0	$0	$0
Non-residence Day	1	$670	$670
Non-residence Unknown	0	$0	$0
Forcible Entry	1 (1)		
Unlawful Entry-No Force	1 (0)		
Attempt Forcible Entry	0 (0)		

Larceny	n	Total Loss	Avg. Loss
Pocket-picking	0	$0	$0
Purse-snatching	0	$0	$0
Shoplifting	0	$0	$0
Items from Motor Vehicles	0	$0	$0
MV Parts & Accessories	1	$3,000	$3,000
Bicycles	0	$0	$0
Items from Buildings	1	$2,000	$2,000
From Coin-op Machines	0	$0	$0
All Other	5	$9,001	$1,800
$200 and Over	6	$14,000	$2,333
$50 to $200	0	$0	$0
Under $50	1	$1	$1

Motor Vehicle Theft	n (clr)
Auto	1 (0)
Trucks & Buses	0 (0)
Other Vehicles	0 (0)

Arson	n (clr)	Total Loss	Avg. Loss
Structural	0 (0)	$0	$0
Mobile	0 (0)	$0	$0
Other	0 (0)	$0	$0

Arrest Statistics for Year 2013 **Agency: Goshen**

	Murder	Neg. Manslaughter	Forcible Rape	Robbery	Aggravated Assault	Burglary	Larceny-Theft	Motor Vehicle Theft	Arson	Simple Assault	Forgery/Counterfeiting	Fraud	Embezzlement	Stolen Property	Vandalism	Weapons Charges	Prostitution	Sex Offenses	Drug Abuse Violations	Gambling	Offense vs. Family	Driving Under Influence	Liquor Laws	Disorderly Conduct	Vagrancy	All Other Offenses	Curfew and Loitering	Runaways	TOTAL
<10	0	0	0	0	0	0	0	0	0	0	0	0	0	0	0	0	0	0	0	0	0	0	0	0	0	0	0	0	0
10-12	0	0	0	0	0	0	0	0	0	0	0	0	0	0	0	0	0	0	0	0	0	0	0	0	0	0	0	0	0
13-14	0	0	0	0	0	0	0	0	0	0	0	0	0	0	0	0	0	0	0	0	0	0	0	0	0	0	0	0	0
15	0	0	0	0	0	0	0	0	0	0	0	0	0	0	0	0	0	0	0	0	0	0	0	0	0	0	0	0	0
16	0	0	0	0	0	0	0	0	0	0	0	0	0	0	0	0	0	0	0	0	0	0	0	1	0	0	0	0	1
17	0	0	0	0	0	0	0	0	0	0	0	0	0	0	0	0	0	0	0	0	0	0	0	0	0	0	0	0	0
Tot <18	0	0	0	0	0	0	0	0	0	0	0	0	0	0	0	0	0	0	0	0	0	0	0	1	0	0	0	0	1
18	0	0	0	0	0	0	0	0	0	0	0	0	0	0	0	0	0	0	0	0	0	0	0	1	0	1			2
19	0	0	0	0	0	0	0	0	0	0	0	0	0	0	0	0	0	0	0	0	0	0	0	0	0	0			0
20	0	0	0	0	0	0	0	0	0	0	0	0	0	0	0	0	0	0	0	0	0	1	0	0	0	1			2
21	0	0	0	0	0	0	0	0	0	0	0	0	0	0	0	0	0	0	0	0	0	0	0	0	0	0			0
22	0	0	0	0	0	0	0	0	0	0	0	0	0	0	0	0	0	0	0	0	0	0	0	0	0	0			0
23	0	0	0	0	0	0	0	0	0	0	0	0	0	0	0	0	0	0	0	0	0	0	0	0	0	0			0
24	0	0	0	0	0	0	0	0	0	0	0	0	0	0	0	0	0	0	0	0	0	0	0	0	0	0			0
25-29	0	0	0	0	0	0	0	0	0	0	0	0	0	0	0	0	0	0	0	0	0	1	0	0	0	1			2
30-34	0	0	0	0	0	0	0	0	0	0	0	0	0	0	0	0	0	0	0	0	0	0	0	0	0	0			0
35-39	0	0	0	0	0	0	0	0	0	0	0	0	0	0	0	0	0	0	1	0	0	0	0	0	0	0			1
40-44	0	0	0	0	0	0	0	0	0	1	0	0	0	0	0	0	0	0	0	0	0	0	0	1	0	1			3
45-49	0	0	0	0	0	1	0	0	0	1	0	0	0	0	0	0	0	0	0	0	0	0	0	0	0	1			3
50-54	0	0	0	0	0	0	0	0	0	0	0	0	0	0	0	0	0	0	0	0	0	0	0	0	0	0			0
55-59	0	0	0	0	0	0	0	0	0	0	0	0	0	0	0	0	0	0	0	0	0	0	0	0	0	0			0
60-64	0	0	0	0	0	0	0	0	0	0	0	0	0	0	0	0	0	0	1	0	0	0	0	0	0	0			1
65+	0	0	0	0	0	0	0	0	0	0	0	0	0	0	0	0	0	0	0	0	0	0	0	0	0	0			0
Tot 18+	0	0	0	0	0	1	0	0	0	2	0	0	0	0	0	0	0	0	2	0	0	2	0	2	0	5			14
Male	0	0	0	0	0	1	0	0	0	0	0	0	0	0	0	0	0	0	2	0	0	2	0	2	0	3	0	0	10
Female	0	0	0	0	0	0	0	0	0	2	0	0	0	0	0	0	0	0	0	0	0	0	0	1	0	2	0	0	5
White	0	0	0	0	0	1	0	0	0	2	0	0	0	0	0	0	0	0	2	0	0	2	0	3	0	5	0	0	15
Black	0	0	0	0	0	0	0	0	0	0	0	0	0	0	0	0	0	0	0	0	0	0	0	0	0	0	0	0	0
Indian	0	0	0	0	0	0	0	0	0	0	0	0	0	0	0	0	0	0	0	0	0	0	0	0	0	0	0	0	0
Asian	0	0	0	0	0	0	0	0	0	0	0	0	0	0	0	0	0	0	0	0	0	0	0	0	0	0	0	0	0
Unk Race	0	0	0	0	0	0	0	0	0	0	0	0	0	0	0	0	0	0	0	0	0		0	0	0	0	0	0	
Total	0	0	0	0	0	1	0	0	0	2	0	0	0	0	0	0	0	0	2	0	0	2	0	3	0	5	0	0	15

Offense Statistics for Year 2013 **Agency or Area: Granby** **Pop: 10,920**

Index Offense	Offenses Number	Offenses Rate[2]	Clearances Number	Clearances Pct.	Value Stolen Total	Value Stolen Average
Murder	0	0.0	0	-----	$0	-----
Rape	1	9.2	1	100.0%	$0	$0
Robbery	0	0.0	0	-----	$0	-----
Aggravated Assault	3	27.5	3	100.0%	-----	-----
Burglary	20	183.2	10	50.0%	$31,547	$1,577
Larceny	83	760.1	12	14.5%	$43,988	$530
Motor Vehicle Theft	2	18.3	0	0.0%	$15,000	$7,500
Arson	0	0.0	0	-----	$0	-----
Crime Index Total[1]:	**109**	**998.2**	**26**	**23.9%**	**$90,535**	**$831**

[1] Arson not included **Value Recovered: $19,060**

[2] All rates per 100,000 persons; crime rate of rape per 100,000 females is 17.7

Murder

Victim-Offender Relationship	female	male
Spouse	0	0
Live-In	0	0
Ex-spouse	0	0
Ex-live-in	0	0
Co-procreator	0	0
Parent	0	0
Stepparent	0	0
In-law	0	0
Grandparent	0	0
Child	0	0
Stepchild	0	0
Grandchild	0	0
Sibling	0	0
Other Family	0	0
Boy/Girlfriend	0	0
Homosexual	0	0
Friend	0	0
Child of Partner	0	0
Neighbor	0	0
Employee	0	0
Employer	0	0
Babysittee	0	0
Acquaintance	0	0
Other Known	0	0
Stranger	0	0
Unknown	0	0

Circumstance	
Argument	0
LEOKA	0
Drug Dealing	0
Gangland	0
Juvenile Gang	0
Lover's Quarrel	0
Mercy Killing	0
Other Felony	0
Other	0
Unknown	0

Weapon	
Handgun	0
Rifle	0
Shotgun	0
Other Gun	0
Unspec. Firearm	0
Knife	0
Blunt Object	0
Motor Vehicle	0
Strongarm	0
Poison	0
Explosives	0
Fire	0
Narcotics	0
Asphyxiation	0
Other	0
Unknown	0

Rape	n (clr)*
Completed	1 (1)
Attempted	*0 (0)*

Aggravated Assault	n (clr)
Firearm	*0 (0)*
Knife, Cutting Instrument	*0 (0)*
Other Dangerous Weapon	1 (1)
Strongarm (hands, feet, etc.)	2 (2)

Other Offenses	n (clr)
Negligent Manslaughter	*0 (0)*
Simple Assault	60 (44)
Officer Killed	*0* nc
Officer Assaulted	1 (1)

*n: offense; clr: clearance; nc: not collected.

Robbery	n (clr)	Total Loss	Avg. Loss
Highway/Street	*0*	*$0*	*$0*
Gas Station	*0*	*$0*	*$0*
Convenience Store	*0*	*$0*	*$0*
Bank	*0*	*$0*	*$0*
Other Business	*0*	*$0*	*$0*
Residence	*0*	*$0*	*$0*
Miscellaneous	*0*	*$0*	*$0*
Firearm	*0 (0)*		
Knife, Sharp Instrument	*0 (0)*		
Other Dangerous Weapon	*0 (0)*		
Strongarm (hands, feet, etc.)	*0 (0)*		

Burglary	n (clr)	Total Loss	Avg. Loss
Residence Night	4	$1,607	$402
Residence Day	15	$29,940	$1,996
Residence Unknown	*0*	*$0*	*$0*
Non-residence Night	1	$0	$0
Non-residence Day	*0*	*$0*	*$0*
Non-residence Unknown	*0*	*$0*	*$0*
Forcible Entry	9 (4)		
Unlawful Entry-No Force	8 (6)		
Attempt Forcible Entry	3 (0)		

Larceny	n	Total Loss	Avg. Loss
Pocket-picking	*0*	*$0*	*$0*
Purse-snatching	*0*	*$0*	*$0*
Shoplifting	3	$5,008	$1,669
Items from Motor Vehicles	19	$10,499	$553
MV Parts & Accessories	3	$951	$317
Bicycles	1	$1,100	$1,100
Items from Buildings	20	$13,360	$668
From Coin-op Machines	*0*	*$0*	*$0*
All Other	37	$13,070	$353
$200 and Over	48	$41,994	$875
$50 to $200	14	$1,785	$128
Under $50	21	$209	$10

Motor Vehicle Theft	n (clr)
Auto	1 (0)
Trucks & Buses	*0 (0)*
Other Vehicles	1 (0)

Arson	n (clr)	Total Loss	Avg. Loss
Structural	*0 (0)*	*$0*	*$0*
Mobile	*0 (0)*	*$0*	*$0*
Other	*0 (0)*	*$0*	*$0*

Arrest Statistics for Year 2013 **Agency: Granby**

	Murder	Neg. Manslaughter	Forcible Rape	Robbery	Aggravated Assault	Burglary	Larceny-Theft	Motor Vehicle Theft	Arson	Simple Assault	Forgery/Counterfeiting	Fraud	Embezzlement	Stolen Property	Vandalism	Weapons Charges	Prostitution	Sex Offenses	Drug Abuse Violations	Gambling	Offense vs. Family	Driving Under Influence	Liquor Laws	Disorderly Conduct	Vagrancy	All Other Offenses	Curfew and Loitering	Runaways	TOTAL
<10	0	0	0	0	0	0	0	0	0	0	0	0	0	0	0	0	0	0	0	0	0	0	0	0	0	0	0	0	0
10-12	0	0	0	0	0	0	0	0	0	0	0	0	0	0	1	0	0	0	0	0	0	0	0	0	0	0	0	0	1
13-14	0	0	0	0	0	0	0	0	0	0	0	0	0	0	3	0	0	0	0	0	0	0	0	0	0	0	0	0	3
15	0	0	0	0	0	0	1	0	0	0	0	0	1	0	0	0	0	0	1	0	0	0	0	0	0	0	0	0	3
16	0	0	0	0	0	0	1	0	0	2	0	0	1	0	0	0	0	0	0	0	0	0	0	0	0	0	0	0	4
17	0	0	0	0	0	0	0	0	0	2	0	0	0	0	0	0	0	0	4	0	0	0	2	0	0	2	0	0	10
Tot <18	0	0	0	0	0	0	2	0	0	4	0	0	2	0	4	0	0	0	5	0	0	0	2	0	0	2	0	0	21
18	0	0	0	0	0	3	0	0	0	1	0	0	0	0	0	0	0	0	5	0	0	1	2	0	0	0			12
19	0	0	0	0	0	5	0	0	0	0	0	0	0	0	0	0	0	0	4	0	0	2	1	0	0	1			13
20	0	0	0	0	0	0	2	0	0	3	0	0	0	0	0	0	0	0	7	0	0	0	1	0	0	2			15
21	0	0	0	0	0	0	2	0	0	1	0	0	0	0	0	0	0	0	3	0	0	2	0	1	0	7			16
22	0	0	0	0	0	1	1	0	0	0	0	0	0	0	0	0	0	0	1	0	0	2	0	0	0	4			9
23	0	0	0	0	0	1	1	0	0	0	0	0	0	0	1	0	0	0	0	0	0	1	0	0	0	2			6
24	0	0	0	0	0	0	0	0	0	2	0	0	0	0	0	1	0	0	3	0	0	1	0	0	0	5			12
25-29	0	0	0	0	0	0	0	0	0	3	1	0	0	0	0	0	0	0	4	0	0	1	0	0	0	3			12
30-34	0	0	0	0	0	0	0	0	0	1	1	1	0	0	0	0	0	0	4	0	0	3	0	2	0	5			17
35-39	0	0	0	0	0	1	1	0	0	2	0	1	0	0	1	0	0	0	2	0	0	4	0	1	0	2			15
40-44	0	0	0	0	0	0	1	0	0	4	0	1	0	0	0	0	0	0	1	0	0	4	0	2	0	5			18
45-49	0	0	0	0	2	1	2	0	0	7	0	2	0	0	0	0	0	0	0	0	4	5	0	1	0	9			33
50-54	0	0	0	0	0	0	2	0	0	4	0	2	0	0	0	1	0	0	0	0	0	2	0	0	0	4			15
55-59	0	0	0	0	0	0	0	0	0	9	0	0	0	0	0	0	0	1	1	0	0	5	0	0	0	4			20
60-64	0	0	0	0	0	0	0	0	0	0	0	0	0	0	0	0	0	1	0	0	0	0	0	0	0	0			1
65+	0	0	0	0	0	0	0	0	0	0	0	0	0	0	0	0	0	0	0	0	0	1	0	0	0	2			3
Tot 18+	0	0	0	0	2	12	12	0	0	37	2	7	0	0	2	2	0	2	35	0	4	34	4	7	0	55			217
Male	0	0	0	0	2	12	13	0	0	27	0	3	2	0	5	1	0	2	32	0	3	22	1	6	0	48	0	0	179
Female	0	0	0	0	0	0	1	0	0	14	2	4	0	0	1	1	0	0	8	0	1	12	5	1	0	9	0	0	59
White	0	0	0	0	2	12	8	0	0	36	2	6	0	0	6	2	0	1	35	0	4	30	5	6	0	54	0	0	209
Black	0	0	0	0	0	0	5	0	0	5	0	1	2	0	0	0	0	1	4	0	0	4	1	1	0	3	0	0	27
Indian	0	0	0	0	0	0	0	0	0	0	0	0	0	0	0	0	0	0	0	0	0	0	0	0	0	0	0	0	0
Asian	0	0	0	0	0	0	1	0	0	0	0	0	0	0	0	0	0	0	1	0	0	0	0	0	0	0	0	0	2
Unk Race	0	0	0	0	0	0	0	0	0	0	0	0	0	0	0	0	0	0	0	0	0		0	0	0	0	0	0	
Total	0	0	0	0	2	12	14	0	0	41	2	7	2	0	6	2	0	2	40	0	4	34	6	7	0	57	0	0	238

Offense Statistics for Year 2013 **Agency or Area: Greenwich** **Pop: 64,493**

Index Offense	Offenses Number	Offenses Rate[2]	Clearances Number	Clearances Pct.	Value Stolen Total	Value Stolen Average
Murder	0	0.0	0	-----	$0	-----
Rape	3	4.7	1	33.3%	$0	$0
Robbery	6	9.3	1	16.7%	$70,682	$11,780
Aggravated Assault	4	6.2	2	50.0%	-----	-----
Burglary	78	120.9	11	14.1%	$550,969	$7,064
Larceny	343	531.8	38	11.1%	$2,927,984	$8,536
Motor Vehicle Theft	42	65.1	6	14.3%	$556,882	$13,259
Arson	3	4.7	2	66.7%	$100,101	$33,367
Crime Index Total[1]:	**476**	**738.1**	**59**	**12.4%**	**$4,106,517**	**$8,627**

[1] Arson not included **Value Recovered: $322,549**

[2] All rates per 100,000 persons; crime rate of rape per 100,000 females is 9.0

Murder

Victim-Offender Relationship	female	male
Spouse	0	0
Live-In	0	0
Ex-spouse	0	0
Ex-live-in	0	0
Co-procreator	0	0
Parent	0	0
Stepparent	0	0
In-law	0	0
Grandparent	0	0
Child	0	0
Stepchild	0	0
Grandchild	0	0
Sibling	0	0
Other Family	0	0
Boy/Girlfriend	0	0
Homosexual	0	0
Friend	0	0
Child of Partner	0	0
Neighbor	0	0
Employee	0	0
Employer	0	0
Babysittee	0	0
Acquaintance	0	0
Other Known	0	0
Stranger	0	0
Unknown	0	0

Circumstance	
Argument	0
LEOKA	0
Drug Dealing	0
Gangland	0
Juvenile Gang	0
Lover's Quarrel	0
Mercy Killing	0
Other Felony	0
Other	0
Unknown	0

Weapon	
Handgun	0
Rifle	0
Shotgun	0
Other Gun	0
Unspec. Firearm	0
Knife	0
Blunt Object	0
Motor Vehicle	0
Strongarm	0
Poison	0
Explosives	0
Fire	0
Narcotics	0
Asphyxiation	0
Other	0
Unknown	0

Rape	n (clr)*
Completed	3 (1)
Attempted	*0 (0)*

Aggravated Assault	n (clr)
Firearm	*0 (0)*
Knife, Cutting Instrument	*0 (0)*
Other Dangerous Weapon	3 (2)
Strongarm (hands, feet, etc.)	1 (0)

Other Offenses	n (clr)
Negligent Manslaughter	*0 (0)*
Simple Assault	41 (21)
Officer Killed	*0* nc
Officer Assaulted	3 *(0)*

*n: offense; clr: clearance; nc: not collected.

Robbery	n (clr)	Total Loss	Avg. Loss
Highway/Street	2	$540	$270
Gas Station	*0*	*$0*	*$0*
Convenience Store	*0*	*$0*	*$0*
Bank	1	$1	$1
Other Business	1	$0	$0
Residence	*0*	*$0*	*$0*
Miscellaneous	2	$70,141	$35,071

Firearm	*0 (0)*
Knife, Sharp Instrument	1 (0)
Other Dangerous Weapon	1 (0)
Strongarm (hands, feet, etc.)	4 (1)

Burglary	n (clr)	Total Loss	Avg. Loss
Residence Night	20	$86,617	$4,331
Residence Day	33	$313,470	$9,499
Residence Unknown	*0*	*$0*	*$0*
Non-residence Night	3	$925	$308
Non-residence Day	22	$149,957	$6,816
Non-residence Unknown	*0*	*$0*	*$0*

Forcible Entry	36 (3)
Unlawful Entry-No Force	38 (6)
Attempt Forcible Entry	4 (2)

Larceny	n	Total Loss	Avg. Loss
Pocket-picking	*0*	*$0*	*$0*
Purse-snatching	*0*	*$0*	*$0*
Shoplifting	14	$18,040	$1,289
Items from Motor Vehicles	56	$35,078	$626
MV Parts & Accessories	5	$430,862	$86,172
Bicycles	25	$26,182	$1,047
Items from Buildings	81	$795,076	$9,816
From Coin-op Machines	*0*	*$0*	*$0*
All Other	162	$1,622,746	$10,017

$200 and Over	242	$2,921,982	$12,074
$50 to $200	52	$5,647	$109
Under $50	49	$355	$7

Motor Vehicle Theft	n (clr)
Auto	31 (6)
Trucks & Buses	*0 (0)*
Other Vehicles	11 (0)

Arson	n (clr)	Total Loss	Avg. Loss
Structural	*0 (0)*	*$0*	*$0*
Mobile	1 (0)	$100,000	$100,000
Other	2 (2)	$101	$51

Arrest Statistics for Year 2013 **Agency: Greenwich**

	Murder	Neg. Manslaughter	Forcible Rape	Robbery	Aggravated Assault	Burglary	Larceny-Theft	Motor Vehicle Theft	Arson	Simple Assault	Forgery/Counterfeiting	Fraud	Embezzlement	Stolen Property	Vandalism	Weapons Charges	Prostitution	Sex Offenses	Drug Abuse Violations	Gambling	Offense vs. Family	Driving Under Influence	Liquor Laws	Disorderly Conduct	Vagrancy	All Other Offenses	Curfew and Loitering	Runaways	TOTAL
<10	0	0	0	0	0	0	0	0	0	0	0	0	0	0	0	0	0	0	0	0	0	0	0	0	0	0	0	0	0
10-12	0	0	0	0	0	0	0	0	0	0	0	0	0	0	0	0	0	0	0	0	0	0	0	0	0	1	0	0	1
13-14	0	0	0	0	0	0	2	0	1	2	0	0	0	0	0	0	0	0	0	0	0	0	0	5	0	4	0	0	14
15	0	0	0	1	1	0	0	0	0	0	0	0	0	1	1	0	0	0	1	0	0	0	0	5	0	6	0	0	16
16	0	0	0	2	0	0	0	0	0	0	0	0	0	0	0	0	0	0	2	0	0	0	0	1	0	5	0	0	10
17	0	0	1	0	0	0	3	0	0	0	0	0	0	0	1	1	0	0	10	0	0	0	0	2	0	4	0	0	22
Tot <18	0	0	1	3	1	0	5	0	1	2	0	0	0	1	2	1	0	0	13	0	0	0	0	13	0	20	0	0	63
18	0	0	0	0	0	0	1	0	0	0	0	0	0	0	1	0	0	1	8	0	0	0	1	3	0	2			17
19	0	0	0	0	0	1	0	0	0	0	0	0	0	0	0	0	0	0	5	0	0	1	0	5	0	8			20
20	0	0	0	0	0	1	1	0	0	0	1	1	0	0	0	1	0	0	4	0	0	1	0	2	0	5			17
21	0	0	0	0	0	2	2	0	0	0	1	0	0	0	0	0	0	1	3	0	0	2	0	1	0	6			18
22	0	0	0	0	0	1	1	0	0	0	0	0	0	0	0	1	0	0	2	0	0	2	0	0	0	1			8
23	0	0	0	0	0	0	0	0	0	1	0	0	0	0	0	1	0	0	2	0	0	3	0	3	0	8			18
24	0	0	0	0	0	0	0	0	0	0	0	0	0	0	0	1	0	0	1	0	0	2	0	3	0	7			14
25-29	0	0	0	1	0	1	11	0	0	2	0	0	0	0	0	0	0	0	8	0	0	16	0	11	0	15			65
30-34	0	0	0	0	1	1	3	0	0	5	2	0	0	1	1	1	0	0	3	0	3	10	0	9	0	17			57
35-39	0	0	0	0	1	0	2	0	0	1	0	0	0	1	0	0	0	0	3	0	1	13	0	8	0	14			44
40-44	0	0	0	0	0	0	3	1	0	0	0	0	0	0	0	0	0	0	3	0	1	4	0	11	0	28			51
45-49	0	0	0	0	1	0	2	0	0	0	0	0	0	0	1	0	0	1	3	0	3	10	0	7	0	11			39
50-54	0	0	0	0	0	0	7	0	0	2	0	0	0	0	1	0	0	0	1	0	0	4	0	7	0	13			35
55-59	0	0	0	0	1	0	2	0	0	2	0	0	0	0	0	0	0	0	1	0	0	11	0	4	1	11			33
60-64	0	0	0	0	0	0	2	0	0	1	0	0	0	0	0	1	0	0	0	0	0	1	0	2	0	4			11
65+	0	0	0	0	0	0	0	0	0	0	0	0	0	0	0	0	0	0	1	0	0	5	0	1	0	7			14
Tot 18+	0	0	0	1	4	7	37	1	0	14	4	1	0	2	4	6	0	3	48	0	8	85	1	77	1	157			461
Male	0	0	1	4	3	7	25	0	1	9	2	1	0	2	3	6	0	3	49	0	6	63	0	60	1	132	0	0	378
Female	0	0	0	0	2	0	17	1	0	7	2	0	0	1	3	1	0	0	12	0	2	22	1	30	0	45	0	0	146
White	0	0	1	1	5	4	28	1	1	14	1	1	0	1	5	5	0	3	45	0	6	77	1	73	1	153	0	0	427
Black	0	0	0	3	0	3	14	0	0	2	3	0	0	2	1	2	0	0	13	0	2	4	0	9	0	18	0	0	76
Indian	0	0	0	0	0	0	0	0	0	0	0	0	0	0	0	0	0	0	0	0	0	1	0	1	0	0	0	0	2
Asian	0	0	0	0	0	0	0	0	0	0	0	0	0	0	0	0	0	0	1	0	0	2	0	4	0	4	0	0	11
Unk Race	0	0	0	0	0	0	0	0	0	0	0	0	0	0	0	0	0	0	2	0	0	1	0	3	0	2	0	0	8
Total	0	0	1	4	5	7	42	1	1	16	4	1	0	3	6	7	0	3	61	0	8	85	1	90	1	177	0	0	524

Offense Statistics for Year 2013 **Agency or Area:** Griswold **Pop:** 11,408

Index Offense	Offenses Number	Offenses Rate[2]	Clearances Number	Clearances Pct.	Value Stolen Total	Value Stolen Average
Murder	0	0.0	0	-----	$0	-----
Rape	2	17.5	0	0.0%	$0	$0
Robbery	1	8.8	2	200.0%	$420	$420
Aggravated Assault	16	140.3	11	68.8%	-----	-----
Burglary	28	245.4	7	25.0%	$140,007	$5,000
Larceny	68	596.1	19	27.9%	$66,125	$972
Motor Vehicle Theft	18	157.8	3	16.7%	$74,476	$4,138
Arson	0	0.0	0	-----	$0	-----
Crime Index Total[1]:	**133**	**1,165.8**	**42**	**31.6%**	**$281,028**	**$2,113**

[1] Arson not included **Value Recovered: $16,718**

[2] All rates per 100,000 persons; crime rate of rape per 100,000 females is 34.0

Murder

Victim-Offender Relationship	female	male
Spouse	0	0
Live-In	0	0
Ex-spouse	0	0
Ex-live-in	0	0
Co-procreator	0	0
Parent	0	0
Stepparent	0	0
In-law	0	0
Grandparent	0	0
Child	0	0
Stepchild	0	0
Grandchild	0	0
Sibling	0	0
Other Family	0	0
Boy/Girlfriend	0	0
Homosexual	0	0
Friend	0	0
Child of Partner	0	0
Neighbor	0	0
Employee	0	0
Employer	0	0
Babysittee	0	0
Acquaintance	0	0
Other Known	0	0
Stranger	0	0
Unknown	0	0

Circumstance	
Argument	0
LEOKA	0
Drug Dealing	0
Gangland	0
Juvenile Gang	0
Lover's Quarrel	0
Mercy Killing	0
Other Felony	0
Other	0
Unknown	0

Weapon	
Handgun	0
Rifle	0
Shotgun	0
Other Gun	0
Unspec. Firearm	0
Knife	0
Blunt Object	0
Motor Vehicle	0
Strongarm	0
Poison	0
Explosives	0
Fire	0
Narcotics	0
Asphyxiation	0
Other	0
Unknown	0

Rape	n (clr)*
Completed	2 (0)
Attempted	*0 (0)*

Aggravated Assault	n (clr)
Firearm	1 (1)
Knife, Cutting Instrument	2 (2)
Other Dangerous Weapon	4 (3)
Strongarm (hands, feet, etc.)	9 (5)

Other Offenses	n (clr)
Negligent Manslaughter	*0 (0)*
Simple Assault	95 (68)
Officer Killed	*0* nc
Officer Assaulted	*0 (0)*

*n: offense; clr: clearance; nc: not collected.

Robbery	n (clr)	Total Loss	Avg. Loss
Highway/Street	1	$420	$420
Gas Station	*0*	*$0*	*$0*
Convenience Store	*0*	*$0*	*$0*
Bank	*0*	*$0*	*$0*
Other Business	*0*	*$0*	*$0*
Residence	*0*	*$0*	*$0*
Miscellaneous	*0*	*$0*	*$0*
Firearm	1 (1)		
Knife, Sharp Instrument	*0 (0)*		
Other Dangerous Weapon	*0 (1)*		
Strongarm (hands, feet, etc.)	*0 (0)*		

Burglary	n (clr)	Total Loss	Avg. Loss
Residence Night	12	$125,730	$10,478
Residence Day	8	$7,830	$979
Residence Unknown	*0*	*$0*	*$0*
Non-residence Night	4	$3,045	$761
Non-residence Day	4	$3,402	$851
Non-residence Unknown	*0*	*$0*	*$0*
Forcible Entry	9 (3)		
Unlawful Entry-No Force	18 (4)		
Attempt Forcible Entry	1 (0)		

Larceny	n	Total Loss	Avg. Loss
Pocket-picking	*0*	*$0*	*$0*
Purse-snatching	*0*	*$0*	*$0*
Shoplifting	*0*	*$0*	*$0*
Items from Motor Vehicles	8	$3,462	$433
MV Parts & Accessories	2	$3,340	$1,670
Bicycles	1	$500	$500
Items from Buildings	1	$6,000	$6,000
From Coin-op Machines	*0*	*$0*	*$0*
All Other	56	$52,823	$943
$200 and Over	45	$64,779	$1,440
$50 to $200	10	$1,196	$120
Under $50	13	$150	$12

Motor Vehicle Theft	n (clr)
Auto	16 (3)
Trucks & Buses	1 (0)
Other Vehicles	1 (0)

Arson	n (clr)	Total Loss	Avg. Loss
Structural	*0 (0)*	*$0*	*$0*
Mobile	*0 (0)*	*$0*	*$0*
Other	*0 (0)*	*$0*	*$0*

Arrest Statistics for Year 2013 **Agency: Griswold**

	Murder	Neg. Manslaughter	Forcible Rape	Robbery	Aggravated Assault	Burglary	Larceny-Theft	Motor Vehicle Theft	Arson	Simple Assault	Forgery/Counterfeiting	Fraud	Embezzlement	Stolen Property	Vandalism	Weapons Charges	Prostitution	Sex Offenses	Drug Abuse Violations	Gambling	Offense vs. Family	Driving Under Influence	Liquor Laws	Disorderly Conduct	Vagrancy	All Other Offenses	Curfew and Loitering	Runaways	TOTAL
<10	0	0	0	0	0	0	0	0	0	0	0	0	0	0	0	0	0	0	0	0	0	0	0	0	0	0	0	0	0
10-12	0	0	0	0	0	0	0	0	0	0	0	0	0	0	0	0	0	0	0	0	0	0	0	2	0	0	0	0	2
13-14	0	0	0	0	0	0	0	0	0	3	0	0	0	0	0	0	0	0	0	0	0	0	0	0	0	0	0	0	3
15	0	0	0	0	0	0	0	1	0	1	0	0	0	0	0	0	0	0	0	0	0	0	0	3	0	1	0	0	6
16	0	0	0	0	0	0	0	0	0	2	0	0	0	0	0	0	0	0	0	0	0	0	0	1	0	1	0	0	4
17	0	0	0	0	0	1	0	0	0	3	1	0	0	0	1	0	0	0	1	0	0	0	0	0	0	1	0	0	8
Tot <18	0	0	0	0	0	1	0	1	0	9	1	0	0	0	1	0	0	0	1	0	0	0	0	6	0	3	0	0	23
18	0	0	0	0	0	1	0	0	0	0	0	1	0	0	0	0	0	0	0	0	0	0	0	2	0	2			6
19	0	0	0	0	0	1	0	0	0	0	0	0	0	0	0	0	0	0	2	0	0	2	0	1	0	0			6
20	0	0	0	0	0	0	1	0	0	3	1	0	0	0	0	0	0	0	0	0	0	1	0	2	0	3			11
21	0	0	0	0	0	2	0	1	0	0	0	0	1	0	0	0	0	0	2	0	0	1	0	0	0	2			9
22	0	0	0	0	0	0	1	0	0	0	0	0	0	0	1	0	0	0	0	0	0	0	0	1	0	4			7
23	0	0	0	0	0	0	0	0	0	3	0	0	0	0	0	0	0	0	3	0	0	1	0	0	0	3			10
24	0	0	0	0	0	0	0	0	0	4	0	0	0	0	0	0	0	0	2	0	0	0	0	0	0	3			9
25-29	0	0	0	0	2	2	2	0	0	6	0	0	0	0	1	0	0	1	6	0	3	5	0	1	0	11			40
30-34	0	0	0	2	2	0	5	0	0	8	0	0	0	1	0	1	0	1	3	0	1	2	0	1	0	9			36
35-39	0	0	0	0	3	0	3	0	0	8	0	0	0	1	0	0	0	0	7	0	0	3	0	3	0	3			31
40-44	0	0	0	0	1	0	2	0	0	6	0	0	0	0	0	0	0	0	0	0	0	5	0	4	0	2			20
45-49	0	0	0	0	2	0	4	0	0	5	0	0	0	0	0	0	0	0	0	0	0	3	0	4	0	6			24
50-54	0	0	0	0	0	0	2	0	0	4	0	1	0	0	0	0	0	1	1	0	0	1	0	5	0	5			20
55-59	0	0	0	0	0	0	0	0	0	1	0	0	0	0	0	0	0	0	0	0	0	4	0	2	0	1			8
60-64	0	0	0	0	0	0	2	0	0	1	0	0	0	0	0	0	0	0	0	0	0	3	0	0	0	1			7
65+	0	0	0	0	0	0	0	0	0	0	0	0	0	0	0	0	0	0	0	0	0	0	0	0	0	0			0
Tot 18+	0	0	0	2	10	6	22	1	0	49	1	2	1	2	2	1	0	3	26	0	4	31	0	26	0	55			244
Male	0	0	0	2	8	7	12	1	0	35	1	1	0	2	2	1	0	3	27	0	2	24	0	26	0	44	0	0	198
Female	0	0	0	0	2	0	10	1	0	23	1	1	1	0	1	0	0	0	0	0	2	7	0	6	0	14	0	0	69
White	0	0	0	2	6	7	20	2	0	53	2	1	1	1	2	0	0	3	18	0	4	28	0	30	0	48	0	0	228
Black	0	0	0	0	2	0	0	0	0	3	0	1	0	0	1	1	0	0	5	0	0	0	0	1	0	4	0	0	18
Indian	0	0	0	0	0	0	0	0	0	0	0	0	0	0	0	0	0	0	0	0	0	0	0	0	0	0	0	0	0
Asian	0	0	0	0	0	0	0	0	0	0	0	0	0	0	0	0	0	0	0	0	0	0	0	0	0	0	0	0	0
Unk Race	0	0	0	0	2	0	2	0	0	2	0	0	0	1	0	0	0	0	4	0	0	3	0	1	0	6	0	0	21
Total	0	0	0	2	10	7	22	2	0	58	2	2	1	2	3	1	0	3	27	0	4	31	0	32	0	58	0	0	267

Offense Statistics for Year 2013 **Agency or Area: Groton City** **Pop: 9,771**

Index Offense	Offenses Number	Offenses Rate[2]	Clearances Number	Clearances Pct.	Value Stolen Total	Value Stolen Average
Murder	0	0.0	0	-----	$0	-----
Rape	0	0.0	0	-----	$0	-----
Robbery	0	0.0	0	-----	$0	-----
Aggravated Assault	7	71.6	9	128.6%	-----	-----
Burglary	6	61.4	2	33.3%	$755	$126
Larceny	146	1,494.2	32	21.9%	$96,722	$662
Motor Vehicle Theft	4	40.9	1	25.0%	$16,554	$4,139
Arson	4	40.9	1	25.0%	$27,002	$6,751
Crime Index Total[1]:	**163**	**1,668.2**	**44**	**27.0%**	**$114,031**	**$700**

[1] Arson not included **Value Recovered: $9,572**

[2] All rates per 100,000 persons; crime rate of rape per 100,000 females is 0.0

Murder

Victim-Offender Relationship	female	male
Spouse	0	0
Live-In	0	0
Ex-spouse	0	0
Ex-live-in	0	0
Co-procreator	0	0
Parent	0	0
Stepparent	0	0
In-law	0	0
Grandparent	0	0
Child	0	0
Stepchild	0	0
Grandchild	0	0
Sibling	0	0
Other Family	0	0
Boy/Girlfriend	0	0
Homosexual	0	0
Friend	0	0
Child of Partner	0	0
Neighbor	0	0
Employee	0	0
Employer	0	0
Babysittee	0	0
Acquaintance	0	0
Other Known	0	0
Stranger	0	0
Unknown	0	0

Circumstance	
Argument	0
LEOKA	0
Drug Dealing	0
Gangland	0
Juvenile Gang	0
Lover's Quarrel	0
Mercy Killing	0
Other Felony	0
Other	0
Unknown	0

Weapon	
Handgun	0
Rifle	0
Shotgun	0
Other Gun	0
Unspec. Firearm	0
Knife	0
Blunt Object	0
Motor Vehicle	0
Strongarm	0
Poison	0
Explosives	0
Fire	0
Narcotics	0
Asphyxiation	0
Other	0
Unknown	0

Rape	n (clr)*
Completed	0 (0)
Attempted	0 (0)

Aggravated Assault	n (clr)
Firearm	0 (0)
Knife, Cutting Instrument	3 (3)
Other Dangerous Weapon	0 (1)
Strongarm (hands, feet, etc.)	4 (5)

Other Offenses	n (clr)
Negligent Manslaughter	0 (0)
Simple Assault	173 (157)
Officer Killed	0 nc
Officer Assaulted	0 (0)

*n: offense; clr: clearance; nc: not collected.

Robbery	n (clr)	Total Loss	Avg. Loss
Highway/Street	0	$0	$0
Gas Station	0	$0	$0
Convenience Store	0	$0	$0
Bank	0	$0	$0
Other Business	0	$0	$0
Residence	0	$0	$0
Miscellaneous	0	$0	$0
Firearm	0 (0)		
Knife, Sharp Instrument	0 (0)		
Other Dangerous Weapon	0 (0)		
Strongarm (hands, feet, etc.)	0 (0)		

Burglary	n (clr)	Total Loss	Avg. Loss
Residence Night	3	$120	$40
Residence Day	2	$625	$313
Residence Unknown	0	$0	$0
Non-residence Night	1	$10	$10
Non-residence Day	0	$0	$0
Non-residence Unknown	0	$0	$0
Forcible Entry	3 (0)		
Unlawful Entry-No Force	2 (2)		
Attempt Forcible Entry	1 (0)		

Larceny	n	Total Loss	Avg. Loss
Pocket-picking	0	$0	$0
Purse-snatching	0	$0	$0
Shoplifting	0	$0	$0
Items from Motor Vehicles	45	$32,518	$723
MV Parts & Accessories	4	$180	$45
Bicycles	8	$2,505	$313
Items from Buildings	54	$38,906	$720
From Coin-op Machines	1	$1,400	$1,400
All Other	34	$21,213	$624
$200 and Over	68	$92,224	$1,356
$50 to $200	45	$4,068	$90
Under $50	33	$430	$13

Motor Vehicle Theft	n (clr)
Auto	3 (1)
Trucks & Buses	0 (0)
Other Vehicles	1 (0)

Arson	n (clr)	Total Loss	Avg. Loss
Structural	3 (1)	$27,001	$9,000
Mobile	0 (0)	$0	$0
Other	1 (0)	$1	$1

Arrest Statistics for Year 2013 **Agency: Groton City**

	Murder	Neg. Manslaughter	Forcible Rape	Robbery	Aggravated Assault	Burglary	Larceny-Theft	Motor Vehicle Theft	Arson	Simple Assault	Forgery/Counterfeiting	Fraud	Embezzlement	Stolen Property	Vandalism	Weapons Charges	Prostitution	Sex Offenses	Drug Abuse Violations	Gambling	Offense vs. Family	Driving Under Influence	Liquor Laws	Disorderly Conduct	Vagrancy	All Other Offenses	Curfew and Loitering	Runaways	TOTAL
<10	0	0	0	0	0	0	0	0	0	0	0	0	0	0	0	0	0	0	0	0	0	0	0	0	0	0	0	0	0
10-12	0	0	0	0	0	0	0	0	0	3	0	0	0	0	0	0	0	0	0	0	0	0	0	0	0	2	0	0	5
13-14	0	0	0	0	0	0	0	0	0	8	0	0	0	0	0	2	0	0	0	0	0	0	1	0	0	9	0	0	20
15	0	0	0	0	0	0	1	0	1	5	0	0	0	0	1	1	0	0	0	0	0	0	0	0	0	2	0	0	11
16	0	0	0	0	0	0	0	0	1	4	0	0	0	0	0	0	0	0	0	0	0	0	0	0	0	0	0	0	5
17	0	0	0	0	0	0	1	0	1	1	0	0	0	0	0	1	0	0	0	0	0	0	0	0	0	5	0	0	9
Tot <18	0	0	0	0	0	0	2	0	3	21	0	0	0	0	1	4	0	0	0	0	0	0	1	0	0	18	0	0	50
18	0	0	0	0	0	0	0	0	0	5	0	0	0	0	3	1	0	0	1	0	0	1	0	0	0	3			14
19	0	0	0	0	0	0	0	0	0	7	0	0	0	0	0	0	0	0	0	0	0	1	0	1	0	3			12
20	0	0	0	0	0	0	0	0	0	3	0	0	0	0	0	1	0	0	1	0	2	0	0	0	0	3			10
21	0	0	0	0	0	0	0	0	0	5	0	0	0	0	0	1	0	0	0	0	0	3	0	1	0	2			12
22	0	0	0	0	0	0	0	0	0	5	0	0	0	0	0	0	0	0	1	0	0	2	0	2	0	2			12
23	0	0	0	0	0	0	2	1	0	5	0	0	0	0	0	0	0	0	0	0	1	0	0	1	0	9			19
24	0	0	0	0	0	0	0	0	0	9	0	0	0	0	0	0	0	0	0	0	1	1	0	0	0	6			17
25-29	0	0	0	0	1	0	5	0	0	22	0	0	0	1	4	1	0	0	3	0	3	7	0	4	0	21			72
30-34	0	0	0	0	2	1	3	0	0	24	1	2	0	0	1	0	0	1	1	0	2	3	0	1	0	15			57
35-39	0	0	0	0	0	0	4	0	0	10	1	0	0	0	0	0	0	0	3	0	3	1	0	0	0	18			40
40-44	0	0	0	0	0	0	0	0	0	8	0	0	0	0	1	1	0	0	2	0	0	4	0	0	0	11			27
45-49	0	0	0	0	1	0	1	0	0	7	0	1	0	0	1	1	0	0	3	0	1	2	0	1	0	6			25
50-54	0	0	0	0	0	0	1	0	0	8	0	0	0	0	0	0	0	0	0	0	0	2	0	0	0	3			14
55-59	0	0	0	0	0	0	0	0	0	4	0	0	1	0	0	0	0	0	1	0	0	5	0	0	0	2			13
60-64	0	0	0	0	0	0	0	0	0	2	0	0	0	0	0	0	0	0	0	0	0	0	0	0	0	1			3
65+	0	0	0	0	0	0	1	0	0	4	0	0	0	0	0	0	0	0	0	0	1	2	0	0	0	0			8
Tot 18+	0	0	0	0	4	1	17	1	0	128	2	3	1	1	10	6	0	1	16	0	14	34	0	11	0	105			355
Male	0	0	0	0	4	1	13	1	3	95	2	1	0	1	8	9	0	1	9	0	7	21	0	6	0	95	0	0	277
Female	0	0	0	0	0	0	6	0	0	54	0	2	1	0	3	1	0	0	7	0	7	13	1	5	0	28	0	0	128
White	0	0	0	0	3	1	17	0	3	101	2	3	0	1	9	7	0	1	13	0	10	25	0	7	0	85	0	0	288
Black	0	0	0	0	1	0	2	1	0	48	0	0	1	0	2	2	0	0	3	0	4	9	1	4	0	36	0	0	114
Indian	0	0	0	0	0	0	0	0	0	0	0	0	0	0	0	0	0	0	0	0	0	0	0	0	0	0	0	0	0
Asian	0	0	0	0	0	0	0	0	0	0	0	0	0	0	0	1	0	0	0	0	0	0	0	0	0	0	0	0	1
Unk Race	0	0	0	0	0	0	0	0	0	0	0	0	0	0	0	0	0	0	0	0	0		0	0	0	2	0	0	2
Total	0	0	0	0	4	1	19	1	3	149	2	3	1	1	11	10	0	1	16	0	14	34	1	11	0	123	0	0	405

Offense Statistics for Year 2013 **Agency or Area:** **Groton Long Pt.** **Pop:** **634**

Index Offense	Offenses Number	Offenses Rate[2]	Clearances Number	Clearances Pct.	Value Stolen Total	Value Stolen Average
Murder	0	0.0	0	-----	$0	-----
Rape	0	0.0	0	-----	$0	-----
Robbery	0	0.0	0	-----	$0	-----
Aggravated Assault	0	0.0	0	-----	-----	-----
Burglary	0	0.0	0	-----	$0	-----
Larceny	3	473.2	0	0.0%	$3,310	$1,103
Motor Vehicle Theft	0	0.0	0	-----	$0	-----
Arson	0	0.0	0	-----	$0	-----
Crime Index Total[1]:	**3**	**473.2**	**0**	**0.0%**	**$3,310**	**$1,103**

[1] Arson not included **Value Recovered:** **$0**

[2] All rates per 100,000 persons; crime rate of rape per 100,000 females is 0.0

Murder

Victim-Offender Relationship	female	male
Spouse	0	0
Live-In	0	0
Ex-spouse	0	0
Ex-live-in	0	0
Co-procreator	0	0
Parent	0	0
Stepparent	0	0
In-law	0	0
Grandparent	0	0
Child	0	0
Stepchild	0	0
Grandchild	0	0
Sibling	0	0
Other Family	0	0
Boy/Girlfriend	0	0
Homosexual	0	0
Friend	0	0
Child of Partner	0	0
Neighbor	0	0
Employee	0	0
Employer	0	0
Babysittee	0	0
Acquaintance	0	0
Other Known	0	0
Stranger	0	0
Unknown	0	0

Circumstance	
Argument	0
LEOKA	0
Drug Dealing	0
Gangland	0
Juvenile Gang	0
Lover's Quarrel	0
Mercy Killing	0
Other Felony	0
Other	0
Unknown	0

Weapon	
Handgun	0
Rifle	0
Shotgun	0
Other Gun	0
Unspec. Firearm	0
Knife	0
Blunt Object	0
Motor Vehicle	0
Strongarm	0
Poison	0
Explosives	0
Fire	0
Narcotics	0
Asphyxiation	0
Other	0
Unknown	0

Rape	n (clr)*
Completed	0 (0)
Attempted	0 (0)

Aggravated Assault	n (clr)
Firearm	0 (0)
Knife, Cutting Instrument	0 (0)
Other Dangerous Weapon	0 (0)
Strongarm (hands, feet, etc.)	0 (0)

Other Offenses	n (clr)
Negligent Manslaughter	0 (0)
Simple Assault	0 (0)
Officer Killed	0 nc
Officer Assaulted	0 (0)

*n: offense; clr: clearance; nc: not collected.

Robbery	n (clr)	Total Loss	Avg. Loss
Highway/Street	0	$0	$0
Gas Station	0	$0	$0
Convenience Store	0	$0	$0
Bank	0	$0	$0
Other Business	0	$0	$0
Residence	0	$0	$0
Miscellaneous	0	$0	$0
Firearm	0 (0)		
Knife, Sharp Instrument	0 (0)		
Other Dangerous Weapon	0 (0)		
Strongarm (hands, feet, etc.)	0 (0)		

Burglary	n (clr)	Total Loss	Avg. Loss
Residence Night	0	$0	$0
Residence Day	0	$0	$0
Residence Unknown	0	$0	$0
Non-residence Night	0	$0	$0
Non-residence Day	0	$0	$0
Non-residence Unknown	0	$0	$0
Forcible Entry	0 (0)		
Unlawful Entry-No Force	0 (0)		
Attempt Forcible Entry	0 (0)		

Larceny	n	Total Loss	Avg. Loss
Pocket-picking	0	$0	$0
Purse-snatching	0	$0	$0
Shoplifting	0	$0	$0
Items from Motor Vehicles	0	$0	$0
MV Parts & Accessories	0	$0	$0
Bicycles	1	$1,500	$1,500
Items from Buildings	1	$1,700	$1,700
From Coin-op Machines	0	$0	$0
All Other	1	$110	$110
$200 and Over	2	$3,200	$1,600
$50 to $200	1	$110	$110
Under $50	0	$0	$0

Motor Vehicle Theft	n (clr)
Auto	0 (0)
Trucks & Buses	0 (0)
Other Vehicles	0 (0)

Arson	n (clr)	Total Loss	Avg. Loss
Structural	0 (0)	$0	$0
Mobile	0 (0)	$0	$0
Other	0 (0)	$0	$0

Arrest Statistics for Year 2013 **Agency: Groton Long Pt.**

	Murder	Neg. Manslaughter	Forcible Rape	Robbery	Aggravated Assault	Burglary	Larceny-Theft	Motor Vehicle Theft	Arson	Simple Assault	Forgery/Counterfeiting	Fraud	Embezzlement	Stolen Property	Vandalism	Weapons Charges	Prostitution	Sex Offenses	Drug Abuse Violations	Gambling	Offense vs. Family	Driving Under Influence	Liquor Laws	Disorderly Conduct	Vagrancy	All Other Offenses	Curfew and Loitering	Runaways	TOTAL
<10	0	0	0	0	0	0	0	0	0	0	0	0	0	0	0	0	0	0	0	0	0	0	0	0	0	0	0	0	0
10-12	0	0	0	0	0	0	0	0	0	0	0	0	0	0	0	0	0	0	0	0	0	0	0	0	0	0	0	0	0
13-14	0	0	0	0	0	0	0	0	0	0	0	0	0	0	0	0	0	0	0	0	0	0	0	0	0	0	0	0	0
15	0	0	0	0	0	0	0	0	0	0	0	0	0	0	0	0	0	0	0	0	0	0	0	0	0	0	0	0	0
16	0	0	0	0	0	0	0	0	0	0	0	0	0	0	0	0	0	0	0	0	0	0	0	0	0	0	0	0	0
17	0	0	0	0	0	0	0	0	0	0	0	0	0	0	0	0	0	0	0	0	0	0	0	0	0	0	0	0	0
Tot <18	0	0	0	0	0	0	0	0	0	0	0	0	0	0	0	0	0	0	0	0	0	0	0	0	0	0	0	0	0
18	0	0	0	0	0	0	0	0	0	0	0	0	0	0	0	0	0	0	0	0	0	0	0	0	0	0			0
19	0	0	0	0	0	0	0	0	0	0	0	0	0	0	0	0	0	0	0	0	0	0	0	0	0	0			0
20	0	0	0	0	0	0	0	0	0	0	0	0	0	0	0	0	0	0	0	0	0	0	0	0	0	0			0
21	0	0	0	0	0	0	0	0	0	0	0	0	0	0	0	0	0	0	0	0	0	0	0	0	0	0			0
22	0	0	0	0	0	0	0	0	0	0	0	0	0	0	0	0	0	0	0	0	0	0	0	0	0	0			0
23	0	0	0	0	0	0	0	0	0	0	0	0	0	0	0	0	0	0	0	0	0	0	0	0	0	0			0
24	0	0	0	0	0	0	0	0	0	0	0	0	0	0	0	0	0	0	0	0	0	0	0	0	0	0			0
25-29	0	0	0	0	0	0	0	0	0	0	0	0	0	0	0	0	0	0	0	0	0	0	0	0	0	0			0
30-34	0	0	0	0	0	0	0	0	0	0	0	0	0	0	0	0	0	0	0	0	0	0	0	1	0	0			1
35-39	0	0	0	0	0	0	0	0	0	0	0	0	0	0	0	0	0	0	0	0	0	0	0	0	0	0			0
40-44	0	0	0	0	0	0	0	0	0	0	0	0	0	0	0	0	0	0	0	0	0	0	0	0	0	0			0
45-49	0	0	0	0	0	0	0	0	0	0	0	0	0	0	0	0	0	0	0	0	0	0	0	0	0	0			0
50-54	0	0	0	0	0	0	0	0	0	0	0	0	0	0	0	0	0	0	0	0	0	0	0	0	0	0			0
55-59	0	0	0	0	0	0	0	0	0	0	0	0	0	0	0	0	0	0	0	0	0	0	0	0	0	0			0
60-64	0	0	0	0	0	0	0	0	0	0	0	0	0	0	0	0	0	0	0	0	0	0	0	0	0	0			0
65+	0	0	0	0	0	0	0	0	0	0	0	0	0	0	0	0	0	0	0	0	0	0	0	0	0	0			0
Tot 18+	0	0	0	0	0	0	0	0	0	0	0	0	0	0	0	0	0	0	0	0	0	0	0	1	0	0			1
Male	0	0	0	0	0	0	0	0	0	0	0	0	0	0	0	0	0	0	0	0	0	0	0	1	0	0	0	0	1
Female	0	0	0	0	0	0	0	0	0	0	0	0	0	0	0	0	0	0	0	0	0	0	0	0	0	0	0	0	0
White	0	0	0	0	0	0	0	0	0	0	0	0	0	0	0	0	0	0	0	0	0	0	0	1	0	0	0	0	1
Black	0	0	0	0	0	0	0	0	0	0	0	0	0	0	0	0	0	0	0	0	0	0	0	0	0	0	0	0	0
Indian	0	0	0	0	0	0	0	0	0	0	0	0	0	0	0	0	0	0	0	0	0	0	0	0	0	0	0	0	0
Asian	0	0	0	0	0	0	0	0	0	0	0	0	0	0	0	0	0	0	0	0	0	0	0	0	0	0	0	0	0
Unk Race	0	0	0	0	0	0	0	0	0	0	0	0	0	0	0	0	0	0	0	0	0		0	0	0	0	0	0	
Total	0	0	0	0	0	0	0	0	0	0	0	0	0	0	0	0	0	0	0	0	0	0	0	1	0	0	0	0	1

Offense Statistics for Year 2013 **Agency or Area: Groton Town** **Pop: 31,719**

Index Offense	Offenses Number	Offenses Rate[2]	Clearances Number	Clearances Pct.	Value Stolen Total	Value Stolen Average
Murder	0	0.0	0	-----	$0	-----
Rape	16	50.4	4	25.0%	$1	$0
Robbery	8	25.2	5	62.5%	$5,102	$638
Aggravated Assault	22	69.4	19	86.4%	-----	-----
Burglary	75	236.5	18	24.0%	$174,582	$2,328
Larceny	493	1,554.3	139	28.2%	$525,170	$1,065
Motor Vehicle Theft	17	53.6	2	11.8%	$72,065	$4,239
Arson	6	18.9	1	16.7%	$1,555	$259
Crime Index Total[1]:	**631**	**1,989.3**	**187**	**29.6%**	**$776,920**	**$1,231**

[1] Arson not included

Value Recovered: $71,941

[2] All rates per 100,000 persons; crime rate of rape per 100,000 females is 97.8

Murder

Victim-Offender Relationship	female	male
Spouse	*0*	*0*
Live-In	*0*	*0*
Ex-spouse	*0*	*0*
Ex-live-in	*0*	*0*
Co-procreator	*0*	*0*
Parent	*0*	*0*
Stepparent	*0*	*0*
In-law	*0*	*0*
Grandparent	*0*	*0*
Child	*0*	*0*
Stepchild	*0*	*0*
Grandchild	*0*	*0*
Sibling	*0*	*0*
Other Family	*0*	*0*
Boy/Girlfriend	*0*	*0*
Homosexual	*0*	*0*
Friend	*0*	*0*
Child of Partner	*0*	*0*
Neighbor	*0*	*0*
Employee	*0*	*0*
Employer	*0*	*0*
Babysittee	*0*	*0*
Acquaintance	*0*	*0*
Other Known	*0*	*0*
Stranger	*0*	*0*
Unknown	*0*	*0*

Circumstance	
Argument	*0*
LEOKA	*0*
Drug Dealing	*0*
Gangland	*0*
Juvenile Gang	*0*
Lover's Quarrel	*0*
Mercy Killing	*0*
Other Felony	*0*
Other	*0*
Unknown	*0*

Weapon	
Handgun	*0*
Rifle	*0*
Shotgun	*0*
Other Gun	*0*
Unspec. Firearm	*0*
Knife	*0*
Blunt Object	*0*
Motor Vehicle	*0*
Strongarm	*0*
Poison	*0*
Explosives	*0*
Fire	*0*
Narcotics	*0*
Asphyxiation	*0*
Other	*0*
Unknown	*0*

Rape	n (clr)*
Completed	16 (4)
Attempted	*0 (0)*

Aggravated Assault	n (clr)
Firearm	*0 (0)*
Knife, Cutting Instrument	4 (4)
Other Dangerous Weapon	4 (3)
Strongarm (hands, feet, etc.)	14 (12)

Other Offenses	n (clr)
Negligent Manslaughter	*0 (0)*
Simple Assault	295 (213)
Officer Killed	*0* nc
Officer Assaulted	2 (2)

*n: offense; clr: clearance; nc: not collected.

Robbery	n (clr)	Total Loss	Avg. Loss
Highway/Street	2	$150	$75
Gas Station	*0*	*$0*	*$0*
Convenience Store	1	$0	$0
Bank	1	$4,607	$4,607
Other Business	2	$247	$124
Residence	1	$70	$70
Miscellaneous	1	$28	$28

Firearm	1 (1)
Knife, Sharp Instrument	1 (1)
Other Dangerous Weapon	3 (1)
Strongarm (hands, feet, etc.)	3 (2)

Burglary	n (clr)	Total Loss	Avg. Loss
Residence Night	15	$46,668	$3,111
Residence Day	40	$68,896	$1,722
Residence Unknown	*0*	*$0*	*$0*
Non-residence Night	10	$12,865	$1,287
Non-residence Day	10	$46,153	$4,615
Non-residence Unknown	*0*	*$0*	*$0*

Forcible Entry	36 (8)
Unlawful Entry-No Force	32 (10)
Attempt Forcible Entry	7 (0)

Larceny	n	Total Loss	Avg. Loss
Pocket-picking	*0*	*$0*	*$0*
Purse-snatching	*0*	*$0*	*$0*
Shoplifting	127	$28,612	$225
Items from Motor Vehicles	75	$27,135	$362
MV Parts & Accessories	13	$7,379	$568
Bicycles	13	$3,474	$267
Items from Buildings	72	$110,116	$1,529
From Coin-op Machines	*0*	*$0*	*$0*
All Other	193	$348,454	$1,805

$200 and Over	250	$510,258	$2,041
$50 to $200	127	$12,902	$102
Under $50	116	$2,010	$17

Motor Vehicle Theft	n (clr)
Auto	15 (2)
Trucks & Buses	*0 (0)*
Other Vehicles	2 (0)

Arson	n (clr)	Total Loss	Avg. Loss
Structural	2 (0)	$1,550	$775
Mobile	*0 (0)*	*$0*	*$0*
Other	4 (1)	$5	$1

Arrest Statistics for Year 2013 Agency: Groton Town

	Murder	Neg. Manslaughter	Forcible Rape	Robbery	Aggravated Assault	Burglary	Larceny-Theft	Motor Vehicle Theft	Arson	Simple Assault	Forgery/Counterfeiting	Fraud	Embezzlement	Stolen Property	Vandalism	Weapons Charges	Prostitution	Sex Offenses	Drug Abuse Violations	Gambling	Offense vs. Family	Driving Under Influence	Liquor Laws	Disorderly Conduct	Vagrancy	All Other Offenses	Curfew and Loitering	Runaways	TOTAL
<10	0	0	0	0	0	0	0	0	0	0	0	0	0	0	0	0	0	0	0	0	0	0	0	0	0	0	0	0	0
10-12	0	0	0	0	0	0	1	0	0	1	0	0	0	0	0	0	0	0	0	0	0	0	0	0	0	1	0	0	3
13-14	0	0	0	0	0	0	3	0	0	9	0	0	0	0	1	0	0	0	0	0	0	0	1	0	0	0	0	0	14
15	0	0	0	0	0	0	3	0	0	2	0	0	0	0	0	0	0	0	0	0	0	0	0	0	0	3	0	0	8
16	0	0	0	0	0	0	2	0	0	3	0	0	0	0	1	0	0	0	2	0	0	0	0	1	0	1	0	0	10
17	0	0	0	0	1	0	2	0	0	6	0	0	0	0	1	2	0	0	6	0	0	0	0	1	0	2	0	0	21
Tot <18	0	0	0	0	1	0	11	0	0	21	0	0	0	0	3	2	0	0	8	0	0	0	1	2	0	7	0	0	56
18	0	0	0	0	0	0	7	0	0	5	2	0	0	0	2	0	0	0	0	0	0	0	0	0	0	12			28
19	0	0	0	0	2	0	6	0	0	5	0	1	1	0	0	3	0	0	1	0	0	1	0	0	0	7			27
20	0	0	1	1	0	1	2	1	0	1	0	0	1	0	2	0	0	0	3	0	0	1	0	1	0	12			27
21	0	0	0	0	0	1	4	1	0	4	0	0	0	0	0	0	0	0	4	0	0	5	1	1	0	16			37
22	0	0	0	0	0	0	4	0	0	3	1	0	0	0	1	0	0	0	4	0	0	3	0	0	0	30			46
23	0	0	0	0	1	0	6	0	0	5	0	0	0	0	1	2	0	0	2	0	0	7	0	1	0	24			49
24	0	0	0	0	1	0	4	0	0	8	2	0	0	0	0	1	0	0	3	0	1	2	0	0	0	17			39
25-29	0	0	0	0	3	2	20	1	0	31	3	2	0	0	2	0	1	0	7	0	2	27	0	7	0	55			163
30-34	0	0	0	0	1	6	23	0	0	36	1	0	1	1	2	0	0	0	4	0	3	14	0	2	0	29			123
35-39	0	0	0	1	2	0	21	0	0	14	1	1	1	0	2	0	0	0	3	0	1	11	0	2	0	39			99
40-44	0	0	1	0	0	1	16	0	0	16	2	1	1	0	3	0	0	1	4	0	0	15	0	0	0	26			87
45-49	0	0	0	0	3	0	8	0	0	12	0	2	2	0	1	0	0	0	6	0	0	12	0	1	0	21			68
50-54	0	0	0	0	1	1	6	0	0	8	0	0	0	0	2	1	0	1	0	0	0	13	0	4	0	11			48
55-59	0	0	0	1	0	1	3	0	0	5	0	0	0	0	1	0	0	0	4	0	0	6	0	1	0	6			28
60-64	0	0	0	0	0	0	1	0	0	2	1	0	0	0	0	0	0	0	0	0	0	4	0	1	0	3			12
65+	0	0	0	0	0	0	0	1	0	3	1	0	0	0	1	0	0	0	0	0	0	5	0	0	0	6			17
Tot 18+	0	0	2	3	14	13	131	4	0	158	14	7	7	1	20	7	1	2	45	0	7	126	1	21	0	314			898
Male	0	0	2	3	14	9	65	4	0	131	8	2	3	1	17	9	0	2	37	0	5	100	1	16	0	212	0	0	641
Female	0	0	0	0	1	4	77	0	0	48	6	5	4	0	6	0	1	0	16	0	2	26	1	7	0	109	0	0	313
White	0	0	0	1	12	11	118	1	0	129	11	7	7	1	19	8	1	1	41	0	5	112	2	19	0	223	0	0	729
Black	0	0	2	2	2	1	22	3	0	49	3	0	0	0	4	1	0	1	11	0	1	11	0	4	0	95	0	0	212
Indian	0	0	0	0	1	0	0	0	0	1	0	0	0	0	0	0	0	0	0	0	0	0	0	0	0	0	0	0	2
Asian	0	0	0	0	0	0	1	0	0	0	0	0	0	0	0	0	0	0	1	0	1	1	0	0	0	3	0	0	7
Unk Race	0	0	0	0	0	1	1	0	0	0	0	0	0	0	0	0	0	0	0	0	0	2	0	0	0	0	0	0	4
Total	0	0	2	3	15	13	142	4	0	179	14	7	7	1	23	9	1	2	53	0	7	126	2	23	0	321	0	0	954

Offense Statistics for Year 2013 **Agency or Area: Guilford** **Pop: 22,587**

Index Offense	Offenses Number	Offenses Rate[2]	Clearances Number	Clearances Pct.	Value Stolen Total	Value Stolen Average
Murder	0	0.0	0	-----	$0	-----
Rape	1	4.4	0	0.0%	$0	$0
Robbery	0	0.0	0	-----	$0	-----
Aggravated Assault	4	17.7	0	0.0%	-----	-----
Burglary	28	124.0	4	14.3%	$14,914	$533
Larceny	218	965.2	27	12.4%	$246,154	$1,129
Motor Vehicle Theft	7	31.0	0	0.0%	$0	$0
Arson	0	0.0	0	-----	$0	-----
Crime Index Total[1]:	**258**	**1,142.2**	**31**	**12.0%**	**$261,068**	**$1,012**

[1] Arson not included **Value Recovered: $10,531**

[2] All rates per 100,000 persons; crime rate of rape per 100,000 females is 8.6

Murder

Victim-Offender Relationship	female	male
Spouse	0	0
Live-In	0	0
Ex-spouse	0	0
Ex-live-in	0	0
Co-procreator	0	0
Parent	0	0
Stepparent	0	0
In-law	0	0
Grandparent	0	0
Child	0	0
Stepchild	0	0
Grandchild	0	0
Sibling	0	0
Other Family	0	0
Boy/Girlfriend	0	0
Homosexual	0	0
Friend	0	0
Child of Partner	0	0
Neighbor	0	0
Employee	0	0
Employer	0	0
Babysittee	0	0
Acquaintance	0	0
Other Known	0	0
Stranger	0	0
Unknown	0	0

Circumstance	
Argument	0
LEOKA	0
Drug Dealing	0
Gangland	0
Juvenile Gang	0
Lover's Quarrel	0
Mercy Killing	0
Other Felony	0
Other	0
Unknown	0

Weapon	
Handgun	0
Rifle	0
Shotgun	0
Other Gun	0
Unspec. Firearm	0
Knife	0
Blunt Object	0
Motor Vehicle	0
Strongarm	0
Poison	0
Explosives	0
Fire	0
Narcotics	0
Asphyxiation	0
Other	0
Unknown	0

Rape	n (clr)*
Completed	1 (0)
Attempted	*0 (0)*

Aggravated Assault	n (clr)
Firearm	*0 (0)*
Knife, Cutting Instrument	*0 (0)*
Other Dangerous Weapon	*0 (0)*
Strongarm (hands, feet, etc.)	4 (0)

Other Offenses	n (clr)
Negligent Manslaughter	*0 (0)*
Simple Assault	17 (15)
Officer Killed	*0* nc
Officer Assaulted	*0 (0)*

*n: offense; clr: clearance; nc: not collected.

Robbery	n (clr)	Total Loss	Avg. Loss
Highway/Street	*0*	*$0*	*$0*
Gas Station	*0*	*$0*	*$0*
Convenience Store	*0*	*$0*	*$0*
Bank	*0*	*$0*	*$0*
Other Business	*0*	*$0*	*$0*
Residence	*0*	*$0*	*$0*
Miscellaneous	*0*	*$0*	*$0*
Firearm	*0 (0)*		
Knife, Sharp Instrument	*0 (0)*		
Other Dangerous Weapon	*0 (0)*		
Strongarm (hands, feet, etc.)	*0 (0)*		

Burglary	n (clr)	Total Loss	Avg. Loss
Residence Night	3	$800	$267
Residence Day	16	$12,308	$769
Residence Unknown	*0*	*$0*	*$0*
Non-residence Night	7	$587	$84
Non-residence Day	2	$1,219	$610
Non-residence Unknown	*0*	*$0*	*$0*
Forcible Entry	11 (2)		
Unlawful Entry-No Force	6 (2)		
Attempt Forcible Entry	11 (0)		

Larceny	n	Total Loss	Avg. Loss
Pocket-picking	*0*	*$0*	*$0*
Purse-snatching	1	$109	$109
Shoplifting	39	$5,882	$151
Items from Motor Vehicles	25	$2,087	$83
MV Parts & Accessories	1	$908	$908
Bicycles	1	$700	$700
Items from Buildings	39	$67,130	$1,721
From Coin-op Machines	*0*	*$0*	*$0*
All Other	112	$169,338	$1,512
$200 and Over	62	$242,277	$3,908
$50 to $200	29	$3,274	$113
Under $50	127	$603	$5

Motor Vehicle Theft	n (clr)
Auto	6 (0)
Trucks & Buses	1 (0)
Other Vehicles	*0 (0)*

Arson	n (clr)	Total Loss	Avg. Loss
Structural	*0 (0)*	*$0*	*$0*
Mobile	*0 (0)*	*$0*	*$0*
Other	*0 (0)*	*$0*	*$0*

Arrest Statistics for Year 2013 **Agency: Guilford**

	Murder	Neg. Manslaughter	Forcible Rape	Robbery	Aggravated Assault	Burglary	Larceny-Theft	Motor Vehicle Theft	Arson	Simple Assault	Forgery/Counterfeiting	Fraud	Embezzlement	Stolen Property	Vandalism	Weapons Charges	Prostitution	Sex Offenses	Drug Abuse Violations	Gambling	Offense vs. Family	Driving Under Influence	Liquor Laws	Disorderly Conduct	Vagrancy	All Other Offenses	Curfew and Loitering	Runaways	TOTAL
<10	0	0	0	0	0	0	0	0	0	0	0	0	0	0	0	0	0	0	0	0	0	0	0	0	0	0	0	0	0
10-12	0	0	0	0	0	0	0	0	0	0	0	0	0	0	0	0	0	0	0	0	0	0	0	1	0	0	0	0	1
13-14	0	0	0	0	0	0	0	0	0	0	0	0	0	0	0	0	0	0	0	0	0	0	0	3	0	0	0	0	3
15	0	0	0	0	0	0	0	0	0	0	0	0	0	0	0	0	0	0	0	0	0	0	0	1	0	5	0	0	6
16	0	0	0	0	0	0	0	0	0	0	0	0	0	0	0	0	0	0	0	0	0	0	0	3	0	4	0	0	7
17	0	0	0	0	0	0	1	0	0	1	0	0	0	0	0	0	0	0	0	0	0	0	1	0	0	4	0	0	7
Tot <18	0	0	0	0	0	0	1	0	0	1	0	0	0	0	0	0	0	0	0	0	0	0	1	8	0	13	0	0	24
18	0	0	0	0	0	0	0	0	0	0	0	1	0	0	1	0	0	0	0	0	1	1	1	0	0	2			7
19	0	0	0	0	0	0	3	0	0	0	0	1	0	0	0	0	0	0	0	0	1	2	0	2	0	9			18
20	0	0	0	0	1	0	2	0	0	0	0	0	0	0	1	0	0	0	0	0	0	0	1	0	0	2			7
21	0	0	0	0	0	0	2	0	0	0	0	0	0	0	0	0	0	0	0	0	0	1	0	2	0	4			9
22	0	0	0	0	0	0	1	0	0	0	0	1	0	0	0	0	0	0	0	0	0	0	0	1	0	1			4
23	0	0	0	0	0	1	5	0	0	0	0	0	0	1	0	0	0	0	0	0	1	1	0	1	0	4			14
24	0	0	0	0	0	0	1	0	0	0	0	0	0	0	0	0	0	0	0	0	2	1	0	0	0	8			12
25-29	1	0	1	0	0	2	4	0	0	3	0	1	0	0	0	0	0	0	0	0	1	4	0	7	0	19			43
30-34	0	0	0	0	0	0	10	0	0	0	0	0	0	0	1	0	0	0	0	0	3	0	0	4	0	14			32
35-39	0	0	0	0	1	0	6	0	0	0	0	2	0	0	0	0	0	0	0	0	0	2	0	4	0	8			23
40-44	0	0	0	1	0	0	5	0	0	2	0	1	0	0	0	0	0	0	0	0	0	4	0	5	0	15			33
45-49	0	0	0	0	0	0	7	0	0	5	0	1	0	0	0	0	0	0	0	0	1	4	1	9	0	8			36
50-54	0	0	0	0	1	1	1	0	0	0	0	0	0	0	1	0	0	0	0	0	0	5	0	1	0	10			20
55-59	0	0	0	0	0	0	3	0	0	0	0	1	0	0	0	0	0	0	0	0	0	4	0	6	0	7			21
60-64	0	0	0	0	0	0	7	0	0	0	0	0	0	0	0	0	0	0	0	0	0	0	0	1	0	0			8
65+	0	0	0	0	0	0	0	0	0	0	0	0	0	0	0	0	0	0	0	0	0	2	0	1	0	0			3
Tot 18+	1	0	1	1	3	4	57	0	0	10	0	9	0	1	4	0	0	0	0	0	10	31	3	44	0	111			290
Male	1	0	1	1	2	4	35	0	0	5	0	5	0	1	4	0	0	0	0	0	10	23	3	34	0	94	0	0	223
Female	0	0	0	0	1	0	23	0	0	6	0	4	0	0	0	0	0	0	0	0	0	8	1	18	0	30	0	0	91
White	1	0	1	0	3	4	54	0	0	9	0	9	0	1	4	0	0	0	0	0	9	31	3	48	0	121	0	0	298
Black	0	0	0	1	0	0	4	0	0	2	0	0	0	0	0	0	0	0	0	0	1	0	0	2	0	3	0	0	13
Indian	0	0	0	0	0	0	0	0	0	0	0	0	0	0	0	0	0	0	0	0	0	0	1	0	0	0	0	0	1
Asian	0	0	0	0	0	0	0	0	0	0	0	0	0	0	0	0	0	0	0	0	0	0	0	2	0	0	0	0	2
Unk Race	0	0	0	0	0	0	0	0	0	0	0	0	0	0	0	0	0	0	0	0	0		0	0	0	0	0	0	
Total	1	0	1	1	3	4	58	0	0	11	0	9	0	1	4	0	0	0	0	0	10	31	4	52	0	124	0	0	314

Offense Statistics for Year 2013 **Agency or Area: Haddam** **Pop: 7,554**

Index Offense	Offenses Number	Offenses Rate[2]	Clearances Number	Clearances Pct.	Value Stolen Total	Value Stolen Average
Murder	0	0.0	0	-----	$0	-----
Rape	0	0.0	0	-----	$0	-----
Robbery	2	26.5	0	0.0%	$2,151	$1,076
Aggravated Assault	2	26.5	1	50.0%	-----	-----
Burglary	13	172.1	6	46.2%	$15,982	$1,229
Larceny	17	225.0	2	11.8%	$20,794	$1,223
Motor Vehicle Theft	0	0.0	0	-----	$0	-----
Arson	0	0.0	0	-----	$0	-----
Crime Index Total[1]:	**34**	**450.1**	**9**	**26.5%**	**$38,927**	**$1,145**

[1] Arson not included **Value Recovered: $199**

[2] All rates per 100,000 persons; crime rate of rape per 100,000 females is 0.0

Murder

Victim-Offender Relationship	female	male
Spouse	0	0
Live-In	0	0
Ex-spouse	0	0
Ex-live-in	0	0
Co-procreator	0	0
Parent	0	0
Stepparent	0	0
In-law	0	0
Grandparent	0	0
Child	0	0
Stepchild	0	0
Grandchild	0	0
Sibling	0	0
Other Family	0	0
Boy/Girlfriend	0	0
Homosexual	0	0
Friend	0	0
Child of Partner	0	0
Neighbor	0	0
Employee	0	0
Employer	0	0
Babysittee	0	0
Acquaintance	0	0
Other Known	0	0
Stranger	0	0
Unknown	0	0

Circumstance	
Argument	0
LEOKA	0
Drug Dealing	0
Gangland	0
Juvenile Gang	0
Lover's Quarrel	0
Mercy Killing	0
Other Felony	0
Other	0
Unknown	0

Weapon	
Handgun	0
Rifle	0
Shotgun	0
Other Gun	0
Unspec. Firearm	0
Knife	0
Blunt Object	0
Motor Vehicle	0
Strongarm	0
Poison	0
Explosives	0
Fire	0
Narcotics	0
Asphyxiation	0
Other	0
Unknown	0

Rape	n (clr)*
Completed	0 (0)
Attempted	0 (0)

Aggravated Assault	n (clr)
Firearm	0 (0)
Knife, Cutting Instrument	0 (0)
Other Dangerous Weapon	0 (0)
Strongarm (hands, feet, etc.)	2 (1)

Other Offenses	n (clr)
Negligent Manslaughter	0 (0)
Simple Assault	29 (18)
Officer Killed	0 nc
Officer Assaulted	0 (0)

*n: offense; clr: clearance; nc: not collected.

Robbery	n (clr)	Total Loss	Avg. Loss
Highway/Street	0	$0	$0
Gas Station	1	$150	$150
Convenience Store	0	$0	$0
Bank	1	$2,001	$2,001
Other Business	0	$0	$0
Residence	0	$0	$0
Miscellaneous	0	$0	$0
Firearm	1 (0)		
Knife, Sharp Instrument	1 (0)		
Other Dangerous Weapon	0 (0)		
Strongarm (hands, feet, etc.)	0 (0)		

Burglary	n (clr)	Total Loss	Avg. Loss
Residence Night	1	$2	$2
Residence Day	9	$11,309	$1,257
Residence Unknown	0	$0	$0
Non-residence Night	1	$4,022	$4,022
Non-residence Day	2	$649	$325
Non-residence Unknown	0	$0	$0
Forcible Entry	9 (4)		
Unlawful Entry-No Force	4 (2)		
Attempt Forcible Entry	0 (0)		

Larceny	n	Total Loss	Avg. Loss
Pocket-picking	0	$0	$0
Purse-snatching	0	$0	$0
Shoplifting	1	$1	$1
Items from Motor Vehicles	1	$600	$600
MV Parts & Accessories	0	$0	$0
Bicycles	0	$0	$0
Items from Buildings	0	$0	$0
From Coin-op Machines	0	$0	$0
All Other	15	$20,193	$1,346
$200 and Over	13	$20,484	$1,576
$50 to $200	2	$309	$155
Under $50	2	$1	$1

Motor Vehicle Theft	n (clr)
Auto	0 (0)
Trucks & Buses	0 (0)
Other Vehicles	0 (0)

Arson	n (clr)	Total Loss	Avg. Loss
Structural	0 (0)	$0	$0
Mobile	0 (0)	$0	$0
Other	0 (0)	$0	$0

Arrest Statistics for Year 2013 **Agency: Haddam**

	Murder	Neg. Manslaughter	Forcible Rape	Robbery	Aggravated Assault	Burglary	Larceny-Theft	Motor Vehicle Theft	Arson	Simple Assault	Forgery/Counterfeiting	Fraud	Embezzlement	Stolen Property	Vandalism	Weapons Charges	Prostitution	Sex Offenses	Drug Abuse Violations	Gambling	Offense vs. Family	Driving Under Influence	Liquor Laws	Disorderly Conduct	Vagrancy	All Other Offenses	Curfew and Loitering	Runaways	TOTAL
<10	0	0	0	0	0	0	0	0	0	0	0	0	0	0	0	0	0	0	0	0	0	0	0	0	0	0	0	0	0
10-12	0	0	0	0	0	0	0	0	0	0	0	0	0	0	0	0	0	0	0	0	0	0	0	0	0	0	0	0	0
13-14	0	0	0	0	0	0	0	0	0	2	0	0	0	0	0	0	0	0	0	0	0	0	0	0	0	0	0	0	2
15	0	0	0	0	1	0	0	0	0	1	0	0	0	0	0	0	0	0	0	0	0	0	0	0	0	1	0	0	3
16	0	0	0	0	0	0	0	0	0	0	0	0	0	0	0	0	0	0	0	0	0	0	0	1	0	1	0	0	2
17	0	0	0	0	0	0	0	0	0	0	0	0	0	0	0	0	0	0	0	0	0	0	0	0	0	0	0	0	0
Tot <18	0	0	0	0	1	0	0	0	0	3	0	0	0	0	0	0	0	0	0	0	0	0	0	1	0	2	0	0	7
18	0	0	0	0	1	0	0	0	0	0	0	0	0	0	0	0	0	0	0	0	0	1	0	0	0	0			2
19	0	0	0	0	0	0	0	0	0	0	0	0	0	0	1	0	0	0	0	0	0	0	0	1	0	1			3
20	0	0	0	0	1	0	0	0	0	0	0	0	0	0	0	0	0	0	0	0	0	0	0	0	0	1			2
21	0	0	0	0	0	0	0	0	0	0	0	0	0	0	0	0	0	0	0	0	0	0	0	0	0	0			0
22	0	0	0	0	0	0	0	0	0	2	0	0	0	0	0	0	0	0	0	0	0	0	0	0	0	0			2
23	0	0	0	0	0	0	0	0	0	0	0	0	0	0	0	0	0	0	0	0	0	3	1	0	0	0			4
24	0	0	0	0	0	0	0	0	0	1	0	0	0	0	0	0	0	0	0	0	0	0	0	0	0	0			1
25-29	0	0	0	0	0	5	1	0	0	1	0	0	0	0	0	0	0	0	1	0	0	4	1	0	0	0			13
30-34	0	0	0	0	0	6	2	0	0	2	0	0	0	0	0	0	0	0	1	0	0	1	0	1	0	0			13
35-39	0	0	0	0	0	0	0	0	0	1	0	0	0	0	0	0	0	0	0	0	0	2	0	3	0	1			7
40-44	0	0	0	0	0	0	0	0	0	0	0	0	0	0	0	0	0	0	0	0	0	1	0	0	0	2			3
45-49	0	0	0	0	0	0	0	0	0	0	0	0	0	0	0	0	0	0	0	0	0	0	0	1	0	0			1
50-54	0	0	0	0	0	1	0	0	0	0	0	0	0	0	0	0	0	0	0	0	0	1	0	0	0	3			5
55-59	0	0	0	0	0	0	0	0	0	0	0	0	0	0	0	0	0	0	0	0	0	3	0	0	0	2			5
60-64	0	0	0	0	0	0	0	0	0	0	0	0	0	0	0	0	0	0	0	0	0	0	0	0	0	0			0
65+	0	0	0	0	0	0	0	0	0	1	0	0	0	0	0	0	0	0	0	0	0	2	0	1	0	0			4
Tot 18+	0	0	0	0	2	12	3	0	0	8	0	0	0	0	1	0	0	0	2	0	0	18	2	7	0	10			65
Male	0	0	0	0	2	12	2	0	0	9	0	0	0	0	1	0	0	0	1	0	0	11	2	7	0	9	0	0	56
Female	0	0	0	0	1	0	1	0	0	2	0	0	0	0	0	0	0	0	1	0	0	7	0	1	0	3	0	0	16
White	0	0	0	0	3	11	1	0	0	9	0	0	0	0	1	0	0	0	2	0	0	18	1	8	0	10	0	0	64
Black	0	0	0	0	0	1	2	0	0	0	0	0	0	0	0	0	0	0	0	0	0	0	0	0	0	0	0	0	3
Indian	0	0	0	0	0	0	0	0	0	0	0	0	0	0	0	0	0	0	0	0	0	0	0	0	0	0	0	0	0
Asian	0	0	0	0	0	0	0	0	0	0	0	0	0	0	0	0	0	0	0	0	0	0	0	0	0	0	0	0	0
Unk Race	0	0	0	0	0	0	0	0	0	2	0	0	0	0	0	0	0	0	0	0	0		1	0	0	2	0	0	5
Total	0	0	0	0	3	12	3	0	0	11	0	0	0	0	1	0	0	0	2	0	0	18	2	8	0	12	0	0	72

Offense Statistics for Year 2013 **Agency or Area: Hamden** **Pop: 60,072**

Index Offense	Offenses Number	Offenses Rate[2]	Clearances Number	Clearances Pct.	Value Stolen Total	Value Stolen Average
Murder	0	0.0	0	-----	$0	-----
Rape	7	11.7	4	57.1%	$0	$0
Robbery	62	103.2	20	32.3%	$102,075	$1,646
Aggravated Assault	245	407.8	134	54.7%	-----	-----
Burglary	235	391.2	28	11.9%	$317,105	$1,349
Larceny	1,048	1,744.6	218	20.8%	$736,980	$703
Motor Vehicle Theft	74	123.2	15	20.3%	$460,148	$6,218
Arson	1	1.7	0	0.0%	$200	$200
Crime Index Total[1]:	**1,671**	**2,781.7**	**419**	**25.1%**	**$1,616,308**	**$967**

[1] Arson not included **Value Recovered: $84,990**

[2] All rates per 100,000 persons; crime rate of rape per 100,000 females is 22.6

Murder

Victim-Offender Relationship	female	male
Spouse	0	0
Live-In	0	0
Ex-spouse	0	0
Ex-live-in	0	0
Co-procreator	0	0
Parent	0	0
Stepparent	0	0
In-law	0	0
Grandparent	0	0
Child	0	0
Stepchild	0	0
Grandchild	0	0
Sibling	0	0
Other Family	0	0
Boy/Girlfriend	0	0
Homosexual	0	0
Friend	0	0
Child of Partner	0	0
Neighbor	0	0
Employee	0	0
Employer	0	0
Babysittee	0	0
Acquaintance	0	0
Other Known	0	0
Stranger	0	0
Unknown	0	0

Circumstance	
Argument	0
LEOKA	0
Drug Dealing	0
Gangland	0
Juvenile Gang	0
Lover's Quarrel	0
Mercy Killing	0
Other Felony	0
Other	0
Unknown	0

Weapon	
Handgun	0
Rifle	0
Shotgun	0
Other Gun	0
Unspec. Firearm	0
Knife	0
Blunt Object	0
Motor Vehicle	0
Strongarm	0
Poison	0
Explosives	0
Fire	0
Narcotics	0
Asphyxiation	0
Other	0
Unknown	0

Rape	n (clr)*
Completed	7 (4)
Attempted	*0 (0)*

Aggravated Assault	n (clr)
Firearm	5 (0)
Knife, Cutting Instrument	13 (10)
Other Dangerous Weapon	31 (19)
Strongarm (hands, feet, etc.)	196 (105)

Other Offenses	n (clr)
Negligent Manslaughter	*0 (0)*
Simple Assault	147 (48)
Officer Killed	*0* nc
Officer Assaulted	3 *(0)*

*n: offense; clr: clearance; nc: not collected.

Robbery	n (clr)	Total Loss	Avg. Loss
Highway/Street	22	$5,926	$269
Gas Station	*0*	*$0*	*$0*
Convenience Store	2	$714	$357
Bank	2	$4,921	$2,461
Other Business	18	$68,292	$3,794
Residence	5	$16,395	$3,279
Miscellaneous	13	$5,827	$448
Firearm	21 (4)		
Knife, Sharp Instrument	4 (1)		
Other Dangerous Weapon	9 (6)		
Strongarm (hands, feet, etc.)	28 (9)		

Burglary	n (clr)	Total Loss	Avg. Loss
Residence Night	63	$114,190	$1,813
Residence Day	102	$120,706	$1,183
Residence Unknown	*0*	*$0*	*$0*
Non-residence Night	18	$6,983	$388
Non-residence Day	52	$75,226	$1,447
Non-residence Unknown	*0*	*$0*	*$0*
Forcible Entry	151 (17)		
Unlawful Entry-No Force	52 (9)		
Attempt Forcible Entry	32 (2)		

Larceny	n	Total Loss	Avg. Loss
Pocket-picking	2	$270	$135
Purse-snatching	6	$2,010	$335
Shoplifting	226	$45,714	$202
Items from Motor Vehicles	197	$60,371	$306
MV Parts & Accessories	65	$46,752	$719
Bicycles	58	$28,867	$498
Items from Buildings	42	$34,762	$828
From Coin-op Machines	*0*	*$0*	*$0*
All Other	452	$518,234	$1,147
$200 and Over	534	$701,702	$1,314
$50 to $200	318	$31,788	$100
Under $50	196	$3,490	$18

Motor Vehicle Theft	n (clr)
Auto	71 (15)
Trucks & Buses	2 (0)
Other Vehicles	1 (0)

Arson	n (clr)	Total Loss	Avg. Loss
Structural	*0 (0)*	*$0*	*$0*
Mobile	*0 (0)*	*$0*	*$0*
Other	1 (0)	$200	$200

Arrest Statistics for Year 2013 **Agency: Hamden**

	Murder	Neg. Manslaughter	Forcible Rape	Robbery	Aggravated Assault	Burglary	Larceny-Theft	Motor Vehicle Theft	Arson	Simple Assault	Forgery/Counterfeiting	Fraud	Embezzlement	Stolen Property	Vandalism	Weapons Charges	Prostitution	Sex Offenses	Drug Abuse Violations	Gambling	Offense vs. Family	Driving Under Influence	Liquor Laws	Disorderly Conduct	Vagrancy	All Other Offenses	Curfew and Loitering	Runaways	TOTAL
<10	0	0	0	0	0	0	0	0	0	0	0	0	0	0	0	0	0	0	0	0	0	0	0	0	0	0	0	0	0
10-12	0	0	0	0	2	0	0	0	0	0	0	0	0	0	0	0	0	0	0	0	0	0	0	1	0	3	0	0	6
13-14	0	0	0	0	4	1	1	3	0	2	0	0	0	0	1	0	0	0	2	0	0	0	0	10	0	1	0	0	25
15	0	0	0	2	7	3	2	1	0	4	0	0	0	0	1	0	0	0	0	0	0	0	0	9	0	4	0	0	33
16	0	0	0	0	5	4	9	2	0	2	0	0	0	0	3	1	0	0	2	0	0	0	0	12	0	11	0	0	51
17	0	0	0	6	5	2	11	1	0	1	0	0	0	0	1	0	0	0	6	0	0	0	0	13	0	3	0	0	49
Tot <18	0	0	0	8	23	10	23	7	0	9	0	0	0	0	6	1	0	0	10	0	0	0	0	45	0	22	0	0	164
18	0	0	0	1	5	0	13	0	0	0	0	0	0	0	1	0	0	0	4	0	0	0	0	13	0	6			43
19	0	0	0	3	7	3	11	2	0	1	0	0	0	0	0	1	0	1	3	0	0	0	1	10	0	4			47
20	0	0	0	1	1	2	15	0	0	1	0	0	0	0	0	0	0	0	8	0	0	1	0	10	0	9			48
21	0	0	1	1	6	2	11	0	0	0	0	0	0	0	1	0	0	0	3	0	0	1	0	15	0	8			49
22	0	0	0	0	7	0	4	0	0	4	0	0	0	0	2	0	0	0	3	0	0	0	0	3	0	9			32
23	0	0	0	0	2	1	8	2	0	0	0	0	0	0	1	0	0	0	1	0	0	0	0	7	0	9			31
24	0	0	0	0	7	0	6	0	0	1	0	0	0	0	1	0	0	0	7	0	1	1	0	8	0	10			42
25-29	0	0	1	1	14	6	32	1	0	1	4	0	0	0	2	0	0	1	9	0	0	2	0	29	0	33			136
30-34	0	0	0	3	3	3	27	0	0	5	1	1	0	0	1	3	0	0	8	0	1	4	0	24	0	23			107
35-39	0	0	2	1	8	1	18	1	0	5	0	1	0	0	0	1	0	2	11	0	0	4	0	11	0	18			84
40-44	0	0	0	4	11	2	20	1	0	7	0	1	0	0	0	0	0	0	11	0	2	3	0	16	0	15			93
45-49	0	0	0	2	5	1	28	1	0	4	0	0	0	0	1	0	0	0	6	0	1	2	0	21	0	21			93
50-54	0	0	0	1	9	4	17	0	0	7	0	3	0	0	1	1	0	0	5	0	0	1	0	14	0	15			78
55-59	0	0	0	1	0	0	11	0	0	3	1	0	0	0	2	0	0	0	2	0	0	0	0	7	0	6			33
60-64	0	0	0	0	1	0	7	0	0	1	1	0	0	0	0	0	0	0	0	0	0	1	0	3	0	2			16
65+	0	0	0	2	2	0	4	0	0	0	0	0	0	0	0	0	0	0	0	0	0	0	0	3	0	2			13
Tot 18+	0	0	4	21	88	25	232	8	0	40	7	6	0	0	13	6	0	4	81	0	5	20	1	194	0	190			945
Male	0	0	4	25	74	32	140	12	0	35	4	5	0	0	10	6	0	4	89	0	3	14	1	155	0	143	0	0	756
Female	0	0	0	4	37	3	115	3	0	14	3	1	0	0	9	1	0	0	2	0	2	6	0	84	0	69	0	0	353
White	0	0	4	12	43	14	132	1	0	20	4	3	0	0	7	2	0	1	38	0	0	16	1	98	0	92	0	0	488
Black	0	0	0	17	67	21	122	14	0	28	3	3	0	0	12	5	0	3	53	0	5	4	0	135	0	113	0	0	605
Indian	0	0	0	0	0	0	0	0	0	0	0	0	0	0	0	0	0	0	0	0	0	0	0	1	0	0	0	0	1
Asian	0	0	0	0	0	0	1	0	0	1	0	0	0	0	0	0	0	0	0	0	0	0	0	0	0	1	0	0	3
Unk Race	0	0	0	0	1	0	0	0	0	0	0	0	0	0	0	0	0	0	0	0	0		0	5	0	6	0	0	12
Total	0	0	4	29	111	35	255	15	0	49	7	6	0	0	19	7	0	4	91	0	5	20	1	239	0	212	0	0	1109

Offense Statistics for Year 2013 **Agency or Area: Hampton** **Pop: 1,854**

Index Offense	Offenses Number	Offenses Rate[2]	Clearances Number	Clearances Pct.	Value Stolen Total	Value Stolen Average
Murder	0	0.0	0	-----	$0	-----
Rape	0	0.0	0	-----	$0	-----
Robbery	0	0.0	0	-----	$0	-----
Aggravated Assault	1	53.9	1	100.0%	-----	-----
Burglary	7	377.6	0	0.0%	$9,102	$1,300
Larceny	8	431.5	3	37.5%	$12,684	$1,586
Motor Vehicle Theft	1	53.9	0	0.0%	$800	$800
Arson	0	0.0	0	-----	$0	-----
Crime Index Total[1]:	**17**	**916.9**	**4**	**23.5%**	**$22,586**	**$1,329**

[1] Arson not included **Value Recovered: $3,615**

[2] All rates per 100,000 persons; crime rate of rape per 100,000 females is 0.0

Murder

Victim-Offender Relationship	female	male
Spouse	0	0
Live-In	0	0
Ex-spouse	0	0
Ex-live-in	0	0
Co-procreator	0	0
Parent	0	0
Stepparent	0	0
In-law	0	0
Grandparent	0	0
Child	0	0
Stepchild	0	0
Grandchild	0	0
Sibling	0	0
Other Family	0	0
Boy/Girlfriend	0	0
Homosexual	0	0
Friend	0	0
Child of Partner	0	0
Neighbor	0	0
Employee	0	0
Employer	0	0
Babysittee	0	0
Acquaintance	0	0
Other Known	0	0
Stranger	0	0
Unknown	0	0

Circumstance	
Argument	0
LEOKA	0
Drug Dealing	0
Gangland	0
Juvenile Gang	0
Lover's Quarrel	0
Mercy Killing	0
Other Felony	0
Other	0
Unknown	0

Weapon	
Handgun	0
Rifle	0
Shotgun	0
Other Gun	0
Unspec. Firearm	0
Knife	0
Blunt Object	0
Motor Vehicle	0
Strongarm	0
Poison	0
Explosives	0
Fire	0
Narcotics	0
Asphyxiation	0
Other	0
Unknown	0

Rape	n (clr)*
Completed	0 (0)
Attempted	0 (0)

Aggravated Assault	n (clr)
Firearm	1 (1)
Knife, Cutting Instrument	0 (0)
Other Dangerous Weapon	0 (0)
Strongarm (hands, feet, etc.)	0 (0)

Other Offenses	n (clr)
Negligent Manslaughter	0 (0)
Simple Assault	6 (3)
Officer Killed	0 nc
Officer Assaulted	0 (0)

*n: offense; clr: clearance; nc: not collected.

Robbery	n (clr)	Total Loss	Avg. Loss
Highway/Street	0	$0	$0
Gas Station	0	$0	$0
Convenience Store	0	$0	$0
Bank	0	$0	$0
Other Business	0	$0	$0
Residence	0	$0	$0
Miscellaneous	0	$0	$0
Firearm	0 (0)		
Knife, Sharp Instrument	0 (0)		
Other Dangerous Weapon	0 (0)		
Strongarm (hands, feet, etc.)	0 (0)		

Burglary	n (clr)	Total Loss	Avg. Loss
Residence Night	3	$6,540	$2,180
Residence Day	3	$2,127	$709
Residence Unknown	0	$0	$0
Non-residence Night	0	$0	$0
Non-residence Day	1	$435	$435
Non-residence Unknown	0	$0	$0
Forcible Entry	4 (0)		
Unlawful Entry-No Force	3 (0)		
Attempt Forcible Entry	0 (0)		

Larceny	n	Total Loss	Avg. Loss
Pocket-picking	0	$0	$0
Purse-snatching	0	$0	$0
Shoplifting	0	$0	$0
Items from Motor Vehicles	0	$0	$0
MV Parts & Accessories	0	$0	$0
Bicycles	1	$950	$950
Items from Buildings	2	$5,691	$2,846
From Coin-op Machines	0	$0	$0
All Other	5	$6,043	$1,209
$200 and Over	7	$12,683	$1,812
$50 to $200	0	$0	$0
Under $50	1	$1	$1

Motor Vehicle Theft	n (clr)
Auto	1 (0)
Trucks & Buses	0 (0)
Other Vehicles	0 (0)

Arson	n (clr)	Total Loss	Avg. Loss
Structural	0 (0)	$0	$0
Mobile	0 (0)	$0	$0
Other	0 (0)	$0	$0

Arrest Statistics for Year 2013 **Agency: Hampton**

	Murder	Neg. Manslaughter	Forcible Rape	Robbery	Aggravated Assault	Burglary	Larceny-Theft	Motor Vehicle Theft	Arson	Simple Assault	Forgery/Counterfeiting	Fraud	Embezzlement	Stolen Property	Vandalism	Weapons Charges	Prostitution	Sex Offenses	Drug Abuse Violations	Gambling	Offense vs. Family	Driving Under Influence	Liquor Laws	Disorderly Conduct	Vagrancy	All Other Offenses	Curfew and Loitering	Runaways	TOTAL
<10	0	0	0	0	0	0	0	0	0	0	0	0	0	0	0	0	0	0	0	0	0	0	0	0	0	0	0	0	0
10-12	0	0	0	0	0	0	0	0	0	0	0	0	0	0	0	0	0	0	0	0	0	0	0	0	0	0	0	0	0
13-14	0	0	0	0	0	0	0	0	0	1	0	0	0	0	0	0	0	0	0	0	0	0	0	0	0	0	0	0	1
15	0	0	0	0	0	0	0	0	0	0	0	0	0	0	0	0	0	0	0	0	0	0	0	0	0	0	0	0	0
16	0	0	0	0	0	0	0	0	0	0	0	0	0	0	0	0	0	0	0	0	0	0	0	0	0	0	0	0	0
17	0	0	0	0	0	0	0	0	0	0	0	0	0	0	0	0	0	0	0	0	0	0	0	0	0	0	0	0	0
Tot <18	0	0	0	0	0	0	0	0	0	1	0	0	0	0	0	0	0	0	0	0	0	0	0	0	0	0	0	0	1
18	0	0	0	0	0	0	0	0	0	0	0	0	0	0	0	0	0	0	0	0	0	0	0	0	0	0			0
19	0	0	0	0	0	0	2	0	0	1	0	0	0	0	0	0	0	0	0	0	0	0	0	0	0	0			3
20	0	0	0	0	0	0	0	0	0	0	0	0	0	0	0	0	0	0	0	0	0	0	0	0	0	0			0
21	0	0	0	0	0	0	1	0	0	0	0	0	0	0	0	0	0	0	0	0	0	0	0	0	0	0			1
22	0	0	0	0	0	0	0	0	0	0	0	0	0	0	0	0	0	0	1	0	0	0	0	0	0	0			1
23	0	0	0	0	0	0	0	0	0	1	0	0	0	0	0	0	0	0	0	0	0	0	0	0	0	0			1
24	0	0	0	0	0	0	0	0	0	0	0	0	0	0	0	0	0	0	0	0	0	1	0	0	0	0			1
25-29	0	0	0	0	0	0	2	0	0	0	0	0	0	0	0	0	0	0	0	0	0	0	0	0	0	0			2
30-34	0	0	0	0	0	0	0	0	0	0	0	0	0	0	0	0	0	0	0	0	0	0	0	0	0	0			0
35-39	0	0	0	0	1	0	0	0	0	0	0	0	0	0	0	0	0	0	0	0	0	0	0	0	0	0			1
40-44	0	0	0	0	0	0	0	0	0	0	0	0	0	0	0	0	0	0	0	0	0	0	0	0	0	0			0
45-49	0	0	0	0	0	0	0	0	0	0	0	0	0	0	0	0	0	0	0	0	0	1	0	0	0	0			1
50-54	0	0	0	0	0	0	0	0	0	0	0	0	0	0	0	0	0	0	0	0	0	0	0	0	0	1			1
55-59	0	0	0	0	0	0	0	0	0	0	0	0	0	0	0	0	0	0	0	0	0	0	0	0	0	0			0
60-64	0	0	0	0	0	0	0	0	0	0	0	0	0	0	0	0	0	0	0	0	0	0	0	0	0	0			0
65+	0	0	0	0	0	0	0	0	0	0	0	0	0	0	0	0	0	0	0	0	0	0	0	0	0	0			0
Tot 18+	0	0	0	0	1	0	5	0	0	2	0	0	0	0	0	0	0	0	1	0	0	2	0	0	0	1			12
Male	0	0	0	0	0	0	5	0	0	3	0	0	0	0	0	0	0	0	1	0	0	1	0	0	0	1	0	0	11
Female	0	0	0	0	1	0	0	0	0	0	0	0	0	0	0	0	0	0	0	0	0	1	0	0	0	0	0	0	2
White	0	0	0	0	1	0	5	0	0	3	0	0	0	0	0	0	0	0	0	0	0	2	0	0	0	1	0	0	12
Black	0	0	0	0	0	0	0	0	0	0	0	0	0	0	0	0	0	0	1	0	0	0	0	0	0	0	0	0	1
Indian	0	0	0	0	0	0	0	0	0	0	0	0	0	0	0	0	0	0	0	0	0	0	0	0	0	0	0	0	0
Asian	0	0	0	0	0	0	0	0	0	0	0	0	0	0	0	0	0	0	0	0	0	0	0	0	0	0	0	0	0
Unk Race	0	0	0	0	0	0	0	0	0	0	0	0	0	0	0	0	0	0	0	0	0		0	0	0	0	0	0	
Total	0	0	0	0	1	0	5	0	0	3	0	0	0	0	0	0	0	0	1	0	0	2	0	0	0	1	0	0	13

Offense Statistics for Year 2013 **Agency or Area: Hartford** **Pop: 128,328**

Index Offense	Offenses Number	Offenses Rate[2]	Clearances Number	Clearances Pct.	Value Stolen Total	Value Stolen Average
Murder	23	17.9	15	65.2%	$0	$0
Rape	53	41.3	16	30.2%	$0	$0
Robbery	557	434.0	122	21.9%	$0	$0
Aggravated Assault	840	654.6	553	65.8%	-----	-----
Burglary	981	764.4	84	8.6%	$0	$0
Larceny	3,416	2,661.9	521	15.3%	$0	$0
Motor Vehicle Theft	639	497.9	49	7.7%	$0	$0
Arson	45	35.1	7	15.6%	$198,683	$4,415
Crime Index Total[1]:	**6,509**	**5,072.2**	**1,360**	**20.9%**	**$0**	**$0**

[1] Arson not included **Value Recovered: $0**

[2] All rates per 100,000 persons; crime rate of rape per 100,000 females is 80.0

Murder

Victim-Offender Relationship	female	male
Spouse	*0*	*0*
Live-In	*0*	*0*
Ex-spouse	*0*	*0*
Ex-live-in	*0*	1
Co-procreator	*0*	*0*
Parent	*0*	*0*
Stepparent	*0*	*0*
In-law	*0*	*0*
Grandparent	*0*	*0*
Child	*0*	*0*
Stepchild	*0*	*0*
Grandchild	*0*	*0*
Sibling	*0*	*0*
Other Family	*0*	*0*
Boy/Girlfriend	2	*0*
Homosexual	*0*	*0*
Friend	*0*	*0*
Child of Partner	1	*0*
Neighbor	*0*	*0*
Employee	*0*	*0*
Employer	*0*	*0*
Babysittee	*0*	*0*
Acquaintance	*0*	2
Other Known	*0*	1
Stranger	*0*	2
Unknown	*0*	14

Circumstance	
Argument	2
LEOKA	*0*
Drug Dealing	*0*
Gangland	*0*
Juvenile Gang	*0*
Lover's Quarrel	1
Mercy Killing	*0*
Other Felony	2
Other	7
Unknown	11

Weapon	
Handgun	18
Rifle	*0*
Shotgun	*0*
Other Gun	*0*
Unspec. Firearm	1
Knife	1
Blunt Object	1
Motor Vehicle	*0*
Strongarm	1
Poison	*0*
Explosives	*0*
Fire	*0*
Narcotics	*0*
Asphyxiation	*0*
Other	1
Unknown	*0*

Rape	n (clr)*
Completed	53 (16)
Attempted	*0 (0)*

Aggravated Assault	n (clr)
Firearm	183 (97)
Knife, Cutting Instrument	194 (133)
Other Dangerous Weapon	379 (246)
Strongarm (hands, feet, etc.)	84 (77)

Other Offenses	n (clr)
Negligent Manslaughter	*0 (0)*
Simple Assault	1691 (882)
Officer Killed	*0* nc
Officer Assaulted	102 (100)

*n: offense; clr: clearance; nc: not collected.

Robbery	n (clr)	Total Loss	Avg. Loss
Highway/Street	444	$0	$0
Gas Station	*0*	*$0*	*$0*
Convenience Store	*0*	*$0*	*$0*
Bank	2	$0	$0
Other Business	51	$0	$0
Residence	36	$0	$0
Miscellaneous	24	$0	$0
Firearm	153 (29)		
Knife, Sharp Instrument	54 (16)		
Other Dangerous Weapon	38 (6)		
Strongarm (hands, feet, etc.)	312 (71)		

Burglary	n (clr)	Total Loss	Avg. Loss
Residence Night	302	$0	$0
Residence Day	476	$0	$0
Residence Unknown	*0*	*$0*	*$0*
Non-residence Night	179	$0	$0
Non-residence Day	24	$0	$0
Non-residence Unknown	*0*	*$0*	*$0*
Forcible Entry	847 (72)		
Unlawful Entry-No Force	*0 (0)*		
Attempt Forcible Entry	134 (12)		

Larceny	n	Total Loss	Avg. Loss
Pocket-picking	140	$0	$0
Purse-snatching	17	$0	$0
Shoplifting	550	$0	$0
Items from Motor Vehicles	1151	$0	$0
MV Parts & Accessories	559	$0	$0
Bicycles	78	$0	$0
Items from Buildings	765	$0	$0
From Coin-op Machines	5	$0	$0
All Other	151	$0	$0
$200 and Over	1306	$0	$0
$50 to $200	626	$0	$0
Under $50	1484	$0	$0

Motor Vehicle Theft	n (clr)
Auto	592 (46)
Trucks & Buses	1 (0)
Other Vehicles	46 (3)

Arson	n (clr)	Total Loss	Avg. Loss
Structural	20 (5)	$80,620	$4,031
Mobile	17 (1)	$107,763	$6,339
Other	8 (1)	$10,300	$1,288

Arrest Statistics for Year 2013 **Agency: Hartford**

	Murder	Neg. Manslaughter	Forcible Rape	Robbery	Aggravated Assault	Burglary	Larceny-Theft	Motor Vehicle Theft	Arson	Simple Assault	Forgery/Counterfeiting	Fraud	Embezzlement	Stolen Property	Vandalism	Weapons Charges	Prostitution	Sex Offenses	Drug Abuse Violations	Gambling	Offense vs. Family	Driving Under Influence	Liquor Laws	Disorderly Conduct	Vagrancy	All Other Offenses	Curfew and Loitering	Runaways	TOTAL
<10	0	0	0	0	0	1	0	0	0	1	0	0	0	0	0	1	0	0	0	0	0	0	0	4	0	0	0	0	7
10-12	0	0	1	4	0	1	2	0	1	19	0	0	0	0	1	1	0	1	4	0	0	0	0	17	0	4	0	0	56
13-14	0	0	0	8	8	10	14	0	1	68	0	0	0	0	1	2	0	0	10	0	0	0	0	58	0	10	0	0	190
15	0	0	0	9	2	2	14	0	0	36	1	1	0	0	3	1	0	0	6	0	1	0	0	35	0	9	0	0	120
16	0	0	1	11	2	3	17	0	0	45	0	1	0	0	4	7	0	0	11	0	0	1	3	33	0	7	0	0	146
17	0	0	0	13	3	4	19	0	0	42	0	1	0	0	2	1	0	2	9	0	1	0	2	30	0	15	0	0	144
Tot <18	0	0	2	45	15	21	66	0	2	211	1	3	0	0	11	13	0	3	40	0	2	1	5	177	0	45	0	0	663
18	1	0	0	11	11	7	24	5	1	92	2	1	0	0	8	3	0	1	27	0	2	1	5	56	0	63			321
19	1	0	2	11	18	11	32	9	0	99	4	3	0	0	0	7	0	1	44	0	2	2	4	53	0	69			372
20	2	0	0	6	16	8	34	5	0	120	3	3	0	1	1	14	0	3	46	0	4	9	6	98	0	102			481
21	5	0	2	10	14	14	33	0	0	119	1	3	0	0	4	5	2	1	53	0	3	4	0	84	0	109			466
22	3	0	2	15	28	10	47	3	0	116	0	5	0	3	3	10	2	2	54	0	5	4	0	71	0	121			504
23	4	0	1	6	13	8	32	5	0	127	1	1	0	0	1	9	2	0	61	0	6	10	0	77	0	154			518
24	5	0	1	9	20	3	44	2	0	117	2	3	0	1	3	9	2	2	52	0	6	11	0	56	0	96			444
25-29	19	0	3	37	95	31	187	8	4	469	1	10	0	3	11	26	16	5	173	0	28	36	1	269	0	517			1949
30-34	4	0	5	13	68	28	164	9	1	329	1	9	0	5	3	14	15	6	125	0	21	47	1	225	0	379			1472
35-39	3	0	3	10	43	12	89	3	3	209	5	4	0	0	4	10	22	0	70	0	20	41	1	145	0	280			977
40-44	1	0	5	5	31	25	99	3	2	155	2	5	0	1	4	12	10	5	65	0	9	25	2	128	0	283			877
45-49	2	0	3	12	31	12	82	1	0	146	3	4	0	0	4	2	13	4	43	0	6	40	1	102	0	255			766
50-54	1	0	0	3	14	6	75	4	1	100	3	7	0	2	3	2	27	4	36	3	8	32	0	104	0	195			630
55-59	0	0	2	2	10	6	25	0	0	58	0	1	0	0	3	2	2	6	17	0	1	19	1	47	0	95			297
60-64	0	0	0	1	5	0	2	0	0	28	0	0	0	0	2	4	0	0	5	0	0	9	0	39	0	45			140
65+	0	0	1	0	4	0	4	0	0	13	0	0	0	0	0	1	0	2	2	0	1	18	0	14	0	21			81
Tot 18+	51	0	30	151	421	181	973	57	12	2297	28	59	0	16	54	130	113	42	873	3	122	308	22	1568	0	2784			10295
Male	47	0	30	179	340	185	721	49	12	1910	24	50	0	15	41	133	2	43	826	3	84	262	19	1208	0	2400	0	0	8583
Female	4	0	2	17	96	17	318	8	2	598	5	12	0	1	24	10	111	2	87	0	40	47	8	537	0	429	0	0	2375
White	20	0	17	69	202	109	540	37	5	1323	14	41	0	10	38	72	63	26	507	0	63	193	22	979	0	1421	0	0	5771
Black	31	0	15	126	226	93	492	20	9	1158	14	21	0	6	27	70	50	17	400	3	59	109	4	750	0	1396	0	0	5096
Indian	0	0	0	0	0	0	0	0	0	0	0	0	0	0	0	0	0	0	0	0	0	0	0	0	0	0	0	0	0
Asian	0	0	0	1	8	0	7	0	0	27	1	0	0	0	0	1	0	2	6	0	2	7	1	16	0	12	0	0	91
Unk Race	0	0	0	0	0	0	0	0	0	0	0	0	0	0	0	0	0	0	0	0	0		0	0	0	0	0	0	
Total	51	0	32	196	436	202	1039	57	14	2508	29	62	0	16	65	143	113	45	913	3	124	309	27	1745	0	2829	0	0	10958

Offense Statistics for Year 2013 **Agency or Area: Hartland** **Pop: 2,125**

Index Offense	Offenses Number	Offenses Rate[2]	Clearances Number	Clearances Pct.	Value Stolen Total	Value Stolen Average
Murder	0	0.0	0	-----	$0	-----
Rape	0	0.0	0	-----	$0	-----
Robbery	0	0.0	0	-----	$0	-----
Aggravated Assault	0	0.0	0	-----	-----	-----
Burglary	2	94.1	1	50.0%	$1,485	$743
Larceny	0	0.0	1	-----	$0	-----
Motor Vehicle Theft	0	0.0	0	-----	$0	-----
Arson	0	0.0	0	-----	$0	-----
Crime Index Total[1]:	**2**	**94.1**	**2**	**100.0%**	**$1,485**	**$743**

[1] Arson not included **Value Recovered: $0**

[2] All rates per 100,000 persons; crime rate of rape per 100,000 females is 0.0

Murder

Victim-Offender Relationship	female	male
Spouse	0	0
Live-In	0	0
Ex-spouse	0	0
Ex-live-in	0	0
Co-procreator	0	0
Parent	0	0
Stepparent	0	0
In-law	0	0
Grandparent	0	0
Child	0	0
Stepchild	0	0
Grandchild	0	0
Sibling	0	0
Other Family	0	0
Boy/Girlfriend	0	0
Homosexual	0	0
Friend	0	0
Child of Partner	0	0
Neighbor	0	0
Employee	0	0
Employer	0	0
Babysittee	0	0
Acquaintance	0	0
Other Known	0	0
Stranger	0	0
Unknown	0	0

Circumstance	
Argument	0
LEOKA	0
Drug Dealing	0
Gangland	0
Juvenile Gang	0
Lover's Quarrel	0
Mercy Killing	0
Other Felony	0
Other	0
Unknown	0

Weapon	
Handgun	0
Rifle	0
Shotgun	0
Other Gun	0
Unspec. Firearm	0
Knife	0
Blunt Object	0
Motor Vehicle	0
Strongarm	0
Poison	0
Explosives	0
Fire	0
Narcotics	0
Asphyxiation	0
Other	0
Unknown	0

Rape	n (clr)*
Completed	0 (0)
Attempted	0 (0)

Aggravated Assault	n (clr)
Firearm	0 (0)
Knife, Cutting Instrument	0 (0)
Other Dangerous Weapon	0 (0)
Strongarm (hands, feet, etc.)	0 (0)

Other Offenses	n (clr)
Negligent Manslaughter	0 (0)
Simple Assault	5 (2)
Officer Killed	0 nc
Officer Assaulted	0 (0)

*n: offense; clr: clearance; nc: not collected.

Robbery	n (clr)	Total Loss	Avg. Loss
Highway/Street	0	$0	$0
Gas Station	0	$0	$0
Convenience Store	0	$0	$0
Bank	0	$0	$0
Other Business	0	$0	$0
Residence	0	$0	$0
Miscellaneous	0	$0	$0
Firearm	0 (0)		
Knife, Sharp Instrument	0 (0)		
Other Dangerous Weapon	0 (0)		
Strongarm (hands, feet, etc.)	0 (0)		

Burglary	n (clr)	Total Loss	Avg. Loss
Residence Night	0	$0	$0
Residence Day	2	$1,485	$743
Residence Unknown	0	$0	$0
Non-residence Night	0	$0	$0
Non-residence Day	0	$0	$0
Non-residence Unknown	0	$0	$0
Forcible Entry	1 (0)		
Unlawful Entry-No Force	1 (1)		
Attempt Forcible Entry	0 (0)		

Larceny	n	Total Loss	Avg. Loss
Pocket-picking	0	$0	$0
Purse-snatching	0	$0	$0
Shoplifting	0	$0	$0
Items from Motor Vehicles	0	$0	$0
MV Parts & Accessories	0	$0	$0
Bicycles	0	$0	$0
Items from Buildings	0	$0	$0
From Coin-op Machines	0	$0	$0
All Other	0	$0	$0
$200 and Over	0	$0	$0
$50 to $200	0	$0	$0
Under $50	0	$0	$0

Motor Vehicle Theft	n (clr)
Auto	0 (0)
Trucks & Buses	0 (0)
Other Vehicles	0 (0)

Arson	n (clr)	Total Loss	Avg. Loss
Structural	0 (0)	$0	$0
Mobile	0 (0)	$0	$0
Other	0 (0)	$0	$0

Arrest Statistics for Year 2013 **Agency: Hartland**

	Murder	Neg. Manslaughter	Forcible Rape	Robbery	Aggravated Assault	Burglary	Larceny-Theft	Motor Vehicle Theft	Arson	Simple Assault	Forgery/Counterfeiting	Fraud	Embezzlement	Stolen Property	Vandalism	Weapons Charges	Prostitution	Sex Offenses	Drug Abuse Violations	Gambling	Offense vs. Family	Driving Under Influence	Liquor Laws	Disorderly Conduct	Vagrancy	All Other Offenses	Curfew and Loitering	Runaways	TOTAL
<10	0	0	0	0	0	0	0	0	0	0	0	0	0	0	0	0	0	0	0	0	0	0	0	0	0	0	0	0	0
10-12	0	0	0	0	0	0	0	0	0	0	0	0	0	0	0	0	0	0	0	0	0	0	0	0	0	0	0	0	0
13-14	0	0	0	0	0	0	0	0	0	0	0	0	0	0	0	0	0	0	0	0	0	0	0	0	0	0	0	0	0
15	0	0	0	0	0	0	0	0	0	0	0	0	0	0	0	0	0	0	0	0	0	0	0	0	0	1	0	0	1
16	0	0	0	0	0	0	0	0	0	0	0	0	0	0	0	0	0	0	0	0	0	0	0	0	0	0	0	0	0
17	0	0	0	0	0	0	0	0	0	0	0	0	0	0	0	0	0	0	0	0	0	0	0	0	0	0	0	0	0
Tot <18	0	0	0	0	0	0	0	0	0	0	0	0	0	0	0	0	0	0	0	0	0	0	0	0	0	1	0	0	1
18	0	0	0	0	1	0	0	0	0	0	0	0	0	0	0	0	0	0	0	0	0	0	0	0	0	0			1
19	0	0	0	0	0	0	0	0	0	0	0	0	0	0	0	0	0	0	0	0	0	1	0	0	0	0			1
20	0	0	0	0	0	0	0	0	0	0	0	0	0	0	0	0	0	0	0	0	0	1	0	0	0	0			1
21	0	0	0	0	0	0	0	0	0	0	0	0	0	0	0	0	0	0	0	0	0	1	0	0	0	0			1
22	0	0	0	0	0	0	0	0	0	0	0	0	0	0	0	0	0	0	0	0	0	0	0	0	0	0			0
23	0	0	0	0	0	0	0	0	0	0	0	0	0	0	0	0	0	0	0	0	0	0	0	0	0	0			0
24	0	0	0	0	0	0	0	0	0	0	0	0	0	0	0	0	0	0	0	0	0	0	0	0	0	0			0
25-29	0	0	0	0	0	0	0	0	0	0	0	0	0	0	0	0	0	0	0	0	0	0	0	0	0	0			0
30-34	0	0	0	0	0	0	0	0	0	0	0	0	0	0	0	0	0	0	0	0	0	0	0	0	0	0			0
35-39	0	0	0	0	0	0	0	0	0	1	0	0	0	0	0	0	0	0	0	0	0	0	0	0	0	0			1
40-44	0	0	0	0	0	0	0	0	0	0	0	0	0	0	0	0	0	0	0	0	0	0	0	0	0	0			0
45-49	0	0	0	0	0	0	0	0	0	0	0	0	0	0	0	0	0	0	0	0	0	0	0	0	0	0			0
50-54	0	0	0	0	0	0	0	0	0	0	0	0	0	0	0	0	0	0	0	0	0	0	0	1	0	0			1
55-59	0	0	0	0	0	0	0	0	0	0	0	0	0	0	0	0	0	0	0	0	0	0	0	0	0	0			0
60-64	0	0	0	0	0	0	0	0	0	0	0	0	0	0	0	0	0	0	0	0	0	0	0	0	0	0			0
65+	0	0	0	0	0	0	0	0	0	0	0	0	0	0	0	0	0	0	0	0	0	0	0	0	0	0			0
Tot 18+	0	0	0	0	1	0	0	0	0	1	0	0	0	0	0	0	0	0	0	0	0	3	0	1	0	0			6
Male	0	0	0	0	0	0	0	0	0	1	0	0	0	0	0	0	0	0	0	0	0	3	0	0	0	1	0	0	5
Female	0	0	0	0	1	0	0	0	0	0	0	0	0	0	0	0	0	0	0	0	0	0	0	1	0	0	0	0	2
White	0	0	0	0	1	0	0	0	0	1	0	0	0	0	0	0	0	0	0	0	0	3	0	1	0	0	0	0	6
Black	0	0	0	0	0	0	0	0	0	0	0	0	0	0	0	0	0	0	0	0	0	0	0	0	0	0	0	0	0
Indian	0	0	0	0	0	0	0	0	0	0	0	0	0	0	0	0	0	0	0	0	0	0	0	0	0	0	0	0	0
Asian	0	0	0	0	0	0	0	0	0	0	0	0	0	0	0	0	0	0	0	0	0	0	0	0	0	0	0	0	0
Unk Race	0	0	0	0	0	0	0	0	0	0	0	0	0	0	0	0	0	0	0	0	0		0	0	0	1	0	0	1
Total	0	0	0	0	1	0	0	0	0	1	0	0	0	0	0	0	0	0	0	0	0	3	0	1	0	1	0	0	7

Offense Statistics for Year 2013 **Agency or Area: Harwinton** **Pop: 5,574**

Index Offense	Offenses Number	Offenses Rate[2]	Clearances Number	Clearances Pct.	Value Stolen Total	Value Stolen Average
Murder	0	0.0	0	-----	$0	-----
Rape	1	17.9	1	100.0%	$0	$0
Robbery	0	0.0	0	-----	$0	-----
Aggravated Assault	0	0.0	0	-----	-----	-----
Burglary	14	251.2	2	14.3%	$12,766	$912
Larceny	18	322.9	4	22.2%	$190,462	$10,581
Motor Vehicle Theft	1	17.9	0	0.0%	$12,000	$12,000
Arson	0	0.0	0	-----	$0	-----
Crime Index Total[1]:	**34**	**610.0**	**7**	**20.6%**	**$215,228**	**$6,330**

[1] Arson not included **Value Recovered: $16**

[2] All rates per 100,000 persons; crime rate of rape per 100,000 females is 34.8

Murder

Victim-Offender Relationship	female	male
Spouse	0	0
Live-In	0	0
Ex-spouse	0	0
Ex-live-in	0	0
Co-procreator	0	0
Parent	0	0
Stepparent	0	0
In-law	0	0
Grandparent	0	0
Child	0	0
Stepchild	0	0
Grandchild	0	0
Sibling	0	0
Other Family	0	0
Boy/Girlfriend	0	0
Homosexual	0	0
Friend	0	0
Child of Partner	0	0
Neighbor	0	0
Employee	0	0
Employer	0	0
Babysittee	0	0
Acquaintance	0	0
Other Known	0	0
Stranger	0	0
Unknown	0	0

Circumstance	
Argument	0
LEOKA	0
Drug Dealing	0
Gangland	0
Juvenile Gang	0
Lover's Quarrel	0
Mercy Killing	0
Other Felony	0
Other	0
Unknown	0

Weapon	
Handgun	0
Rifle	0
Shotgun	0
Other Gun	0
Unspec. Firearm	0
Knife	0
Blunt Object	0
Motor Vehicle	0
Strongarm	0
Poison	0
Explosives	0
Fire	0
Narcotics	0
Asphyxiation	0
Other	0
Unknown	0

Rape	n (clr)*
Completed	1 (1)
Attempted	*0 (0)*

Aggravated Assault	n (clr)
Firearm	*0 (0)*
Knife, Cutting Instrument	*0 (0)*
Other Dangerous Weapon	*0 (0)*
Strongarm (hands, feet, etc.)	*0 (0)*

Other Offenses	n (clr)
Negligent Manslaughter	*0 (0)*
Simple Assault	28 (12)
Officer Killed	*0* nc
Officer Assaulted	*0 (0)*

*n: offense; clr: clearance; nc: not collected.

Robbery	n (clr)	Total Loss	Avg. Loss
Highway/Street	*0*	*$0*	*$0*
Gas Station	*0*	*$0*	*$0*
Convenience Store	*0*	*$0*	*$0*
Bank	*0*	*$0*	*$0*
Other Business	*0*	*$0*	*$0*
Residence	*0*	*$0*	*$0*
Miscellaneous	*0*	*$0*	*$0*
Firearm	*0 (0)*		
Knife, Sharp Instrument	*0 (0)*		
Other Dangerous Weapon	*0 (0)*		
Strongarm (hands, feet, etc.)	*0 (0)*		

Burglary	n (clr)	Total Loss	Avg. Loss
Residence Night	2	$4,395	$2,198
Residence Day	6	$2,855	$476
Residence Unknown	*0*	*$0*	*$0*
Non-residence Night	1	$0	$0
Non-residence Day	5	$5,516	$1,103
Non-residence Unknown	*0*	*$0*	*$0*
Forcible Entry	6 (1)		
Unlawful Entry-No Force	8 (1)		
Attempt Forcible Entry	*0 (0)*		

Larceny	n	Total Loss	Avg. Loss
Pocket-picking	*0*	*$0*	*$0*
Purse-snatching	*0*	*$0*	*$0*
Shoplifting	*0*	*$0*	*$0*
Items from Motor Vehicles	2	$260	$130
MV Parts & Accessories	*0*	*$0*	*$0*
Bicycles	*0*	*$0*	*$0*
Items from Buildings	2	$349	$175
From Coin-op Machines	*0*	*$0*	*$0*
All Other	14	$189,853	$13,561
$200 and Over	11	$190,151	$17,286
$50 to $200	2	$260	$130
Under $50	5	$51	$10

Motor Vehicle Theft	n (clr)
Auto	1 (0)
Trucks & Buses	*0 (0)*
Other Vehicles	*0 (0)*

Arson	n (clr)	Total Loss	Avg. Loss
Structural	*0 (0)*	*$0*	*$0*
Mobile	*0 (0)*	*$0*	*$0*
Other	*0 (0)*	*$0*	*$0*

Arrest Statistics for Year 2013 **Agency: Harwinton**

	Murder	Neg. Manslaughter	Forcible Rape	Robbery	Aggravated Assault	Burglary	Larceny-Theft	Motor Vehicle Theft	Arson	Simple Assault	Forgery/Counterfeiting	Fraud	Embezzlement	Stolen Property	Vandalism	Weapons Charges	Prostitution	Sex Offenses	Drug Abuse Violations	Gambling	Offense vs. Family	Driving Under Influence	Liquor Laws	Disorderly Conduct	Vagrancy	All Other Offenses	Curfew and Loitering	Runaways	TOTAL
<10	0	0	0	0	0	0	0	0	0	0	0	0	0	0	0	0	0	0	0	0	0	0	0	0	0	0	0	0	0
10-12	0	0	0	0	0	0	0	0	0	0	0	0	0	0	0	0	0	0	0	0	0	0	0	0	0	0	0	0	0
13-14	0	0	0	0	0	0	0	0	0	0	0	0	0	0	0	0	0	0	0	0	0	0	0	0	0	3	0	0	3
15	0	0	0	0	1	0	0	0	0	1	0	0	0	0	0	0	0	0	0	0	0	0	0	0	0	0	0	0	2
16	0	0	0	0	0	0	0	0	0	0	0	0	0	0	0	0	0	0	0	0	0	0	0	0	0	0	0	0	0
17	0	0	0	0	0	0	0	0	0	1	0	0	0	0	0	0	0	0	1	0	0	0	0	0	0	0	0	0	2
Tot <18	0	0	0	0	1	0	0	0	0	2	0	0	0	0	0	0	0	0	1	0	0	0	0	0	0	3	0	0	7
18	0	0	0	0	0	0	0	0	0	0	0	0	0	0	0	0	0	0	0	0	0	0	0	0	0	1			1
19	0	0	0	0	0	0	0	0	0	0	0	0	0	0	0	0	0	0	0	0	0	1	1	1	0	0			3
20	0	0	0	0	0	0	0	0	0	0	0	0	0	0	0	0	0	0	1	0	0	0	0	1	0	2			4
21	0	0	1	0	0	0	1	0	0	0	0	0	0	0	0	0	0	0	0	0	0	0	0	0	0	1			3
22	0	0	0	0	0	0	0	0	0	0	0	0	0	0	0	0	0	0	0	0	0	0	0	1	0	0			1
23	0	0	0	0	0	0	1	0	0	0	0	1	0	0	0	0	0	0	0	0	0	0	0	0	0	1			3
24	0	0	0	0	0	0	0	0	0	0	0	0	0	0	0	0	0	0	2	0	0	0	0	0	0	0			2
25-29	0	0	0	0	0	0	1	0	0	1	0	0	0	0	0	1	0	0	1	0	0	5	0	1	0	2			12
30-34	0	0	0	0	0	0	0	0	0	1	0	0	0	0	0	0	0	0	1	0	0	1	0	2	0	3			8
35-39	0	0	0	0	0	1	1	0	0	0	0	0	0	0	0	0	0	0	1	0	1	2	0	2	0	3			11
40-44	0	0	0	0	0	0	0	0	0	0	0	0	0	0	0	0	0	0	0	0	0	3	0	0	0	1			4
45-49	0	0	0	0	0	0	0	0	0	3	0	0	0	0	0	0	0	0	0	0	0	2	0	2	1	1			9
50-54	0	0	0	0	0	1	0	0	0	2	0	0	0	0	0	0	0	0	1	0	0	0	0	1	0	1			6
55-59	0	0	0	0	0	0	1	0	0	0	0	0	0	0	0	0	0	0	3	0	0	0	0	0	0	2			6
60-64	0	0	0	0	0	0	0	0	0	0	0	0	0	0	0	0	0	0	0	0	0	0	0	0	0	1			1
65+	0	0	0	0	0	0	0	0	0	0	0	0	0	0	0	0	0	0	0	0	0	0	0	0	0	0			0
Tot 18+	0	0	1	0	0	2	5	0	0	7	0	1	0	0	0	1	0	0	10	0	1	14	1	11	1	19			74
Male	0	0	1	0	0	1	2	0	0	5	0	1	0	0	0	1	0	0	9	0	1	8	1	6	1	16	0	0	53
Female	0	0	0	0	1	1	3	0	0	4	0	0	0	0	0	0	0	0	2	0	0	6	0	5	0	6	0	0	28
White	0	0	1	0	1	1	4	0	0	7	0	1	0	0	0	0	0	0	9	0	1	14	1	10	1	20	0	0	71
Black	0	0	0	0	0	0	1	0	0	1	0	0	0	0	0	0	0	0	1	0	0	0	0	0	0	0	0	0	3
Indian	0	0	0	0	0	0	0	0	0	1	0	0	0	0	0	0	0	0	0	0	0	0	0	0	0	0	0	0	1
Asian	0	0	0	0	0	0	0	0	0	0	0	0	0	0	0	0	0	0	0	0	0	0	0	0	0	1	0	0	1
Unk Race	0	0	0	0	0	1	0	0	0	0	0	0	0	0	0	1	0	0	1	0	0		0	1	0	1	0	0	5
Total	0	0	1	0	1	2	5	0	0	9	0	1	0	0	0	1	0	0	11	0	1	14	1	11	1	22	0	0	81

Offense Statistics for Year 2013 **Agency or Area: Hebron** **Pop: 9,087**

Index Offense	Offenses Number	Offenses Rate[2]	Clearances Number	Clearances Pct.	Value Stolen Total	Value Stolen Average
Murder	0	0.0	0	-----	$0	-----
Rape	0	0.0	0	-----	$0	-----
Robbery	1	11.0	1	100.0%	$100	$100
Aggravated Assault	0	0.0	0	-----	-----	-----
Burglary	15	165.1	2	13.3%	$69,297	$4,620
Larceny	20	220.1	2	10.0%	$26,386	$1,319
Motor Vehicle Theft	3	33.0	3	100.0%	$5,800	$1,933
Arson	1	11.0	0	0.0%	$500	$500
Crime Index Total[1]:	**39**	**429.2**	**8**	**20.5%**	**$101,583**	**$2,605**

[1] Arson not included **Value Recovered: $12,475**

[2] All rates per 100,000 persons; crime rate of rape per 100,000 females is 0.0

Murder

Victim-Offender Relationship	female	male
Spouse	0	0
Live-In	0	0
Ex-spouse	0	0
Ex-live-in	0	0
Co-procreator	0	0
Parent	0	0
Stepparent	0	0
In-law	0	0
Grandparent	0	0
Child	0	0
Stepchild	0	0
Grandchild	0	0
Sibling	0	0
Other Family	0	0
Boy/Girlfriend	0	0
Homosexual	0	0
Friend	0	0
Child of Partner	0	0
Neighbor	0	0
Employee	0	0
Employer	0	0
Babysittee	0	0
Acquaintance	0	0
Other Known	0	0
Stranger	0	0
Unknown	0	0

Circumstance	
Argument	0
LEOKA	0
Drug Dealing	0
Gangland	0
Juvenile Gang	0
Lover's Quarrel	0
Mercy Killing	0
Other Felony	0
Other	0
Unknown	0

Weapon	
Handgun	0
Rifle	0
Shotgun	0
Other Gun	0
Unspec. Firearm	0
Knife	0
Blunt Object	0
Motor Vehicle	0
Strongarm	0
Poison	0
Explosives	0
Fire	0
Narcotics	0
Asphyxiation	0
Other	0
Unknown	0

Rape	n (clr)*
Completed	0 (0)
Attempted	0 (0)

Aggravated Assault	n (clr)
Firearm	0 (0)
Knife, Cutting Instrument	0 (0)
Other Dangerous Weapon	0 (0)
Strongarm (hands, feet, etc.)	0 (0)

Other Offenses	n (clr)
Negligent Manslaughter	0 (0)
Simple Assault	12 (6)
Officer Killed	0 nc
Officer Assaulted	0 (0)

*n: offense; clr: clearance; nc: not collected.

Robbery	n (clr)	Total Loss	Avg. Loss
Highway/Street	0	$0	$0
Gas Station	0	$0	$0
Convenience Store	0	$0	$0
Bank	1	$100	$100
Other Business	0	$0	$0
Residence	0	$0	$0
Miscellaneous	0	$0	$0
Firearm	0 (0)		
Knife, Sharp Instrument	0 (0)		
Other Dangerous Weapon	1 (1)		
Strongarm (hands, feet, etc.)	0 (0)		

Burglary	n (clr)	Total Loss	Avg. Loss
Residence Night	7	$27,395	$3,914
Residence Day	6	$36,102	$6,017
Residence Unknown	0	$0	$0
Non-residence Night	1	$5,000	$5,000
Non-residence Day	1	$800	$800
Non-residence Unknown	0	$0	$0
Forcible Entry	6 (1)		
Unlawful Entry-No Force	9 (1)		
Attempt Forcible Entry	0 (0)		

Larceny	n	Total Loss	Avg. Loss
Pocket-picking	0	$0	$0
Purse-snatching	0	$0	$0
Shoplifting	0	$0	$0
Items from Motor Vehicles	5	$8,686	$1,737
MV Parts & Accessories	0	$0	$0
Bicycles	0	$0	$0
Items from Buildings	2	$13,903	$6,952
From Coin-op Machines	0	$0	$0
All Other	13	$3,797	$292
$200 and Over	13	$26,175	$2,013
$50 to $200	2	$180	$90
Under $50	5	$31	$6

Motor Vehicle Theft	n (clr)
Auto	3 (3)
Trucks & Buses	0 (0)
Other Vehicles	0 (0)

Arson	n (clr)	Total Loss	Avg. Loss
Structural	1 (0)	$500	$500
Mobile	0 (0)	$0	$0
Other	0 (0)	$0	$0

Arrest Statistics for Year 2013 **Agency: Hebron**

	Murder	Neg. Manslaughter	Forcible Rape	Robbery	Aggravated Assault	Burglary	Larceny-Theft	Motor Vehicle Theft	Arson	Simple Assault	Forgery/Counterfeiting	Fraud	Embezzlement	Stolen Property	Vandalism	Weapons Charges	Prostitution	Sex Offenses	Drug Abuse Violations	Gambling	Offense vs. Family	Driving Under Influence	Liquor Laws	Disorderly Conduct	Vagrancy	All Other Offenses	Curfew and Loitering	Runaways	TOTAL
<10	0	0	0	0	0	0	0	0	0	0	0	0	0	0	0	0	0	0	0	0	0	0	0	0	0	0	0	0	0
10-12	0	0	0	0	0	0	0	0	0	0	0	0	0	0	0	0	0	0	0	0	0	0	0	0	0	0	0	0	0
13-14	0	0	0	0	0	0	0	0	0	0	0	0	0	0	0	0	0	0	0	0	0	0	0	0	0	0	0	0	0
15	0	0	0	0	0	0	0	0	0	0	0	0	0	0	0	1	0	0	0	0	0	0	0	0	0	0	0	0	1
16	0	0	0	0	0	0	0	0	0	0	0	0	0	0	0	0	0	0	0	0	0	0	0	0	0	0	0	0	0
17	0	0	0	0	0	0	0	0	0	1	0	0	0	0	0	0	0	0	0	0	0	0	0	1	0	0	0	0	2
Tot <18	0	0	0	0	0	0	0	0	0	1	0	0	0	0	0	1	0	0	0	0	0	0	0	1	0	0	0	0	3
18	0	0	0	0	0	0	0	0	0	1	0	0	0	0	0	1	0	0	1	0	0	0	0	1	0	0			4
19	0	0	0	0	0	1	0	1	0	1	0	0	0	0	0	0	0	0	0	0	0	0	0	1	0	0			4
20	0	0	0	0	0	0	0	1	0	1	0	0	0	0	0	0	0	0	0	0	0	0	0	0	0	0			2
21	0	0	0	0	0	0	0	0	0	0	0	0	0	0	0	0	0	0	1	0	0	0	0	0	0	1			2
22	0	0	0	0	0	0	0	0	0	0	0	0	0	0	0	0	0	0	0	0	0	0	0	0	0	0			0
23	0	0	0	0	0	0	0	0	0	0	0	0	0	0	0	0	0	0	1	0	0	0	0	0	0	1			2
24	0	0	0	0	0	0	0	0	0	0	0	0	0	0	0	0	0	0	0	0	0	0	0	0	0	0			0
25-29	0	0	0	0	0	0	0	0	0	1	0	0	0	0	0	0	0	0	0	0	0	8	0	1	0	0			10
30-34	0	0	0	1	0	0	0	0	0	0	0	0	0	0	0	0	0	0	0	0	0	1	0	0	0	0			2
35-39	0	0	0	0	0	0	1	0	0	1	0	0	0	0	0	0	0	0	0	0	0	4	0	0	0	0			6
40-44	0	0	0	0	0	1	1	0	0	0	0	0	0	0	0	0	0	0	0	0	0	3	0	4	0	1			10
45-49	0	0	0	0	0	0	0	0	0	1	0	0	0	0	0	0	0	0	0	0	0	3	0	1	0	2			7
50-54	0	0	0	0	0	0	0	0	0	0	0	0	0	0	0	0	0	0	0	0	0	1	0	0	0	0			1
55-59	0	0	0	0	0	0	0	0	0	0	0	0	0	0	0	0	0	0	0	0	0	2	0	0	0	0			2
60-64	0	0	0	0	0	0	0	0	0	0	0	0	0	0	0	0	0	0	0	0	0	0	0	0	0	0			0
65+	0	0	0	0	0	0	0	0	0	0	0	0	0	0	0	0	0	0	0	0	0	0	0	0	0	0			0
Tot 18+	0	0	0	1	0	2	2	2	0	6	0	0	0	0	0	1	0	0	3	0	0	22	0	8	0	5			52
Male	0	0	0	1	0	0	2	2	0	7	0	0	0	0	0	2	0	0	3	0	0	12	0	8	0	5	0	0	42
Female	0	0	0	0	0	2	0	0	0	0	0	0	0	0	0	0	0	0	0	0	0	10	0	1	0	0	0	0	13
White	0	0	0	1	0	2	1	2	0	6	0	0	0	0	0	2	0	0	3	0	0	21	0	7	0	4	0	0	49
Black	0	0	0	0	0	0	1	0	0	0	0	0	0	0	0	0	0	0	0	0	0	0	0	0	0	1	0	0	2
Indian	0	0	0	0	0	0	0	0	0	1	0	0	0	0	0	0	0	0	0	0	0	0	0	0	0	0	0	0	1
Asian	0	0	0	0	0	0	0	0	0	0	0	0	0	0	0	0	0	0	0	0	0	0	0	0	0	0	0	0	0
Unk Race	0	0	0	0	0	0	0	0	0	0	0	0	0	0	0	0	0	0	0	0	0	1	0	2	0	0	0	0	3
Total	0	0	0	1	0	2	2	2	0	7	0	0	0	0	0	2	0	0	3	0	0	22	0	9	0	5	0	0	55

Offense Statistics for Year 2013 **Agency or Area: Kent** **Pop: 3,017**

Index Offense	Offenses Number	Offenses Rate[2]	Clearances Number	Clearances Pct.	Value Stolen Total	Value Stolen Average
Murder	0	0.0	0	-----	$0	-----
Rape	0	0.0	0	-----	$0	-----
Robbery	1	33.1	0	0.0%	$360	$360
Aggravated Assault	1	33.1	1	100.0%	-----	-----
Burglary	8	265.2	2	25.0%	$18,981	$2,373
Larceny	15	497.2	5	33.3%	$52,648	$3,510
Motor Vehicle Theft	1	33.1	0	0.0%	$12,000	$12,000
Arson	2	66.3	0	0.0%	$501	$251
Crime Index Total[1]:	**26**	**861.8**	**8**	**30.8%**	**$83,989**	**$3,230**

[1] Arson not included **Value Recovered: $3,040**

[2] All rates per 100,000 persons; crime rate of rape per 100,000 females is 0.0

Murder

Victim-Offender Relationship	female	male
Spouse	0	0
Live-In	0	0
Ex-spouse	0	0
Ex-live-in	0	0
Co-procreator	0	0
Parent	0	0
Stepparent	0	0
In-law	0	0
Grandparent	0	0
Child	0	0
Stepchild	0	0
Grandchild	0	0
Sibling	0	0
Other Family	0	0
Boy/Girlfriend	0	0
Homosexual	0	0
Friend	0	0
Child of Partner	0	0
Neighbor	0	0
Employee	0	0
Employer	0	0
Babysittee	0	0
Acquaintance	0	0
Other Known	0	0
Stranger	0	0
Unknown	0	0

Circumstance	
Argument	0
LEOKA	0
Drug Dealing	0
Gangland	0
Juvenile Gang	0
Lover's Quarrel	0
Mercy Killing	0
Other Felony	0
Other	0
Unknown	0

Weapon	
Handgun	0
Rifle	0
Shotgun	0
Other Gun	0
Unspec. Firearm	0
Knife	0
Blunt Object	0
Motor Vehicle	0
Strongarm	0
Poison	0
Explosives	0
Fire	0
Narcotics	0
Asphyxiation	0
Other	0
Unknown	0

Rape	n (clr)*
Completed	0 (0)
Attempted	0 (0)

Aggravated Assault	n (clr)
Firearm	0 (0)
Knife, Cutting Instrument	0 (0)
Other Dangerous Weapon	1 (1)
Strongarm (hands, feet, etc.)	0 (0)

Other Offenses	n (clr)
Negligent Manslaughter	0 (0)
Simple Assault	17 (4)
Officer Killed	0 nc
Officer Assaulted	0 (0)

*n: offense; clr: clearance; nc: not collected.

Robbery	n (clr)	Total Loss	Avg. Loss
Highway/Street	0	$0	$0
Gas Station	0	$0	$0
Convenience Store	0	$0	$0
Bank	0	$0	$0
Other Business	0	$0	$0
Residence	0	$0	$0
Miscellaneous	1	$360	$360
Firearm	1 (0)		
Knife, Sharp Instrument	0 (0)		
Other Dangerous Weapon	0 (0)		
Strongarm (hands, feet, etc.)	0 (0)		

Burglary	n (clr)	Total Loss	Avg. Loss
Residence Night	2	$11,601	$5,801
Residence Day	5	$7,280	$1,456
Residence Unknown	0	$0	$0
Non-residence Night	0	$0	$0
Non-residence Day	1	$100	$100
Non-residence Unknown	0	$0	$0
Forcible Entry	1 (0)		
Unlawful Entry-No Force	7 (2)		
Attempt Forcible Entry	0 (0)		

Larceny	n	Total Loss	Avg. Loss
Pocket-picking	0	$0	$0
Purse-snatching	0	$0	$0
Shoplifting	0	$0	$0
Items from Motor Vehicles	1	$525	$525
MV Parts & Accessories	0	$0	$0
Bicycles	0	$0	$0
Items from Buildings	0	$0	$0
From Coin-op Machines	0	$0	$0
All Other	14	$52,123	$3,723
$200 and Over	12	$52,468	$4,372
$50 to $200	2	$180	$90
Under $50	1	$0	$0

Motor Vehicle Theft	n (clr)
Auto	0 (0)
Trucks & Buses	0 (0)
Other Vehicles	1 (0)

Arson	n (clr)	Total Loss	Avg. Loss
Structural	1 (0)	$500	$500
Mobile	0 (0)	$0	$0
Other	1 (0)	$1	$1

Arrest Statistics for Year 2013 **Agency: Kent**

	Murder	Neg. Manslaughter	Forcible Rape	Robbery	Aggravated Assault	Burglary	Larceny-Theft	Motor Vehicle Theft	Arson	Simple Assault	Forgery/Counterfeiting	Fraud	Embezzlement	Stolen Property	Vandalism	Weapons Charges	Prostitution	Sex Offenses	Drug Abuse Violations	Gambling	Offense vs. Family	Driving Under Influence	Liquor Laws	Disorderly Conduct	Vagrancy	All Other Offenses	Curfew and Loitering	Runaways	TOTAL
<10	0	0	0	0	0	0	0	0	0	0	0	0	0	0	0	0	0	0	0	0	0	0	0	0	0	0	0	0	0
10-12	0	0	0	0	0	0	0	0	0	0	0	0	0	0	0	0	0	0	0	0	0	0	0	0	0	0	0	0	0
13-14	0	0	0	0	0	0	0	0	0	0	0	0	0	0	2	0	0	0	0	0	0	0	0	0	0	0	0	0	2
15	0	0	0	0	0	0	0	0	0	0	0	0	0	0	1	0	0	0	0	0	0	0	0	0	0	0	0	0	1
16	0	0	0	0	0	0	0	0	0	0	0	0	0	0	0	0	0	0	0	0	0	0	0	0	0	0	0	0	0
17	0	0	0	0	0	0	0	0	0	0	0	0	0	0	0	0	0	0	0	0	0	0	0	0	0	0	0	0	0
Tot <18	0	0	0	0	0	0	0	0	0	0	0	0	0	0	3	0	0	0	0	0	0	0	0	0	0	0	0	0	3
18	0	0	0	0	0	0	2	0	0	0	0	0	0	0	0	0	0	0	0	0	0	0	0	0	0	0			2
19	0	0	0	0	0	0	0	0	0	0	0	0	0	0	0	0	0	0	0	0	0	0	0	0	0	1			1
20	0	0	0	0	0	0	0	0	0	0	0	0	0	0	0	0	0	0	0	0	0	0	0	0	0	0			0
21	0	0	0	0	0	0	0	0	0	0	0	0	0	0	0	0	0	0	1	0	0	0	0	0	0	0			1
22	0	0	0	0	0	0	0	0	0	0	0	0	0	0	0	0	0	0	0	0	0	1	0	0	0	0			1
23	0	0	0	0	0	0	2	0	0	0	0	0	0	0	0	0	0	0	0	0	0	0	0	0	0	0			2
24	0	0	0	0	0	0	0	0	0	0	0	0	0	0	0	0	0	0	0	0	0	0	0	1	0	0			1
25-29	0	0	0	0	0	1	2	0	0	1	0	0	0	0	0	0	0	0	2	0	0	1	0	0	0	1			8
30-34	0	0	0	0	0	0	0	0	0	2	0	0	0	0	0	0	0	0	0	0	0	1	0	0	0	0			3
35-39	0	0	0	0	0	0	1	0	0	0	0	0	0	0	0	0	0	0	1	0	0	1	0	0	0	2			5
40-44	0	0	0	0	0	0	0	0	0	0	0	0	0	0	0	1	0	0	0	0	0	0	0	0	0	0			1
45-49	0	0	0	0	0	0	1	0	0	1	0	0	0	0	0	0	0	0	1	0	0	0	0	0	0	1			4
50-54	0	0	0	0	0	0	0	0	0	0	1	1	0	0	0	0	0	0	0	0	0	0	0	0	0	0			2
55-59	0	0	0	0	0	0	0	0	0	0	0	0	0	0	0	0	0	0	0	0	0	0	0	0	0	0			0
60-64	0	0	0	0	0	0	0	0	0	1	0	0	0	0	0	0	0	0	0	0	0	0	0	1	0	0			2
65+	0	0	0	0	0	0	0	0	0	0	0	0	0	0	0	0	0	0	0	0	0	0	0	0	0	0			0
Tot 18+	0	0	0	0	0	1	8	0	0	5	1	1	0	0	0	1	0	0	5	0	0	4	0	2	0	5			33
Male	0	0	0	0	0	1	7	0	0	5	0	0	0	0	3	1	0	0	5	0	0	4	0	2	0	4	0	0	32
Female	0	0	0	0	0	0	1	0	0	0	1	1	0	0	0	0	0	0	0	0	0	0	0	0	0	1	0	0	4
White	0	0	0	0	0	1	8	0	0	5	1	1	0	0	3	1	0	0	5	0	0	4	0	2	0	5	0	0	36
Black	0	0	0	0	0	0	0	0	0	0	0	0	0	0	0	0	0	0	0	0	0	0	0	0	0	0	0	0	0
Indian	0	0	0	0	0	0	0	0	0	0	0	0	0	0	0	0	0	0	0	0	0	0	0	0	0	0	0	0	0
Asian	0	0	0	0	0	0	0	0	0	0	0	0	0	0	0	0	0	0	0	0	0	0	0	0	0	0	0	0	0
Unk Race	0	0	0	0	0	0	0	0	0	0	0	0	0	0	0	0	0	0	0	0	0		0	0	0	0	0	0	
Total	0	0	0	0	0	1	8	0	0	5	1	1	0	0	3	1	0	0	5	0	0	4	0	2	0	5	0	0	36

Offense Statistics for Year 2013 **Agency or Area: Killingly** **Pop: 17,386**

Index Offense	Offenses Number	Offenses Rate[2]	Clearances Number	Clearances Pct.	Value Stolen Total	Value Stolen Average
Murder	0	0.0	0	-----	$0	-----
Rape	2	11.5	1	50.0%	$0	$0
Robbery	2	11.5	2	100.0%	$1,507	$754
Aggravated Assault	11	63.3	7	63.6%	-----	-----
Burglary	57	327.8	10	17.5%	$138,834	$2,436
Larceny	134	770.7	59	44.0%	$224,669	$1,677
Motor Vehicle Theft	7	40.3	0	0.0%	$44,426	$6,347
Arson	1	5.8	1	100.0%	$125,000	$125,000
Crime Index Total[1]:	**213**	**1,225.1**	**79**	**37.1%**	**$409,436**	**$1,922**

[1] Arson not included **Value Recovered: $46,053**

[2] All rates per 100,000 persons; crime rate of rape per 100,000 females is 22.3

Murder

Victim-Offender Relationship	female	male
Spouse	0	0
Live-In	0	0
Ex-spouse	0	0
Ex-live-in	0	0
Co-procreator	0	0
Parent	0	0
Stepparent	0	0
In-law	0	0
Grandparent	0	0
Child	0	0
Stepchild	0	0
Grandchild	0	0
Sibling	0	0
Other Family	0	0
Boy/Girlfriend	0	0
Homosexual	0	0
Friend	0	0
Child of Partner	0	0
Neighbor	0	0
Employee	0	0
Employer	0	0
Babysittee	0	0
Acquaintance	0	0
Other Known	0	0
Stranger	0	0
Unknown	0	0

Circumstance	
Argument	0
LEOKA	0
Drug Dealing	0
Gangland	0
Juvenile Gang	0
Lover's Quarrel	0
Mercy Killing	0
Other Felony	0
Other	0
Unknown	0

Weapon	
Handgun	0
Rifle	0
Shotgun	0
Other Gun	0
Unspec. Firearm	0
Knife	0
Blunt Object	0
Motor Vehicle	0
Strongarm	0
Poison	0
Explosives	0
Fire	0
Narcotics	0
Asphyxiation	0
Other	0
Unknown	0

Rape	n (clr)*
Completed	2 (1)
Attempted	*0 (0)*

Aggravated Assault	n (clr)
Firearm	1 (0)
Knife, Cutting Instrument	1 (1)
Other Dangerous Weapon	2 (1)
Strongarm (hands, feet, etc.)	7 (5)

Other Offenses	n (clr)
Negligent Manslaughter	*0 (0)*
Simple Assault	211 (114)
Officer Killed	*0* nc
Officer Assaulted	*0 (0)*

*n: offense; clr: clearance; nc: not collected.

Robbery	n (clr)	Total Loss	Avg. Loss
Highway/Street	*0*	*$0*	*$0*
Gas Station	*0*	*$0*	*$0*
Convenience Store	*0*	*$0*	*$0*
Bank	1	$1,506	$1,506
Other Business	*0*	*$0*	*$0*
Residence	1	$1	$1
Miscellaneous	*0*	*$0*	*$0*
Firearm	*0 (0)*		
Knife, Sharp Instrument	*0 (0)*		
Other Dangerous Weapon	*0 (0)*		
Strongarm (hands, feet, etc.)	2 (2)		

Burglary	n (clr)	Total Loss	Avg. Loss
Residence Night	16	$7,203	$450
Residence Day	27	$63,363	$2,347
Residence Unknown	*0*	*$0*	*$0*
Non-residence Night	4	$11,600	$2,900
Non-residence Day	10	$56,668	$5,667
Non-residence Unknown	*0*	*$0*	*$0*
Forcible Entry	35 (7)		
Unlawful Entry-No Force	20 (2)		
Attempt Forcible Entry	2 (1)		

Larceny	n	Total Loss	Avg. Loss
Pocket-picking	*0*	*$0*	*$0*
Purse-snatching	*0*	*$0*	*$0*
Shoplifting	14	$2,528	$181
Items from Motor Vehicles	8	$1,900	$238
MV Parts & Accessories	1	$2,200	$2,200
Bicycles	*0*	*$0*	*$0*
Items from Buildings	5	$10,950	$2,190
From Coin-op Machines	*0*	*$0*	*$0*
All Other	106	$207,091	$1,954
$200 and Over	83	$221,029	$2,663
$50 to $200	31	$3,425	$110
Under $50	20	$215	$11

Motor Vehicle Theft	n (clr)
Auto	7 (0)
Trucks & Buses	*0 (0)*
Other Vehicles	*0 (0)*

Arson	n (clr)	Total Loss	Avg. Loss
Structural	1 (1)	$125,000	$125,000
Mobile	*0 (0)*	*$0*	*$0*
Other	*0 (0)*	*$0*	*$0*

Arrest Statistics for Year 2013 **Agency: Killingly**

	Murder	Neg. Manslaughter	Forcible Rape	Robbery	Aggravated Assault	Burglary	Larceny-Theft	Motor Vehicle Theft	Arson	Simple Assault	Forgery/Counterfeiting	Fraud	Embezzlement	Stolen Property	Vandalism	Weapons Charges	Prostitution	Sex Offenses	Drug Abuse Violations	Gambling	Offense vs. Family	Driving Under Influence	Liquor Laws	Disorderly Conduct	Vagrancy	All Other Offenses	Curfew and Loitering	Runaways	TOTAL
<10	0	0	0	0	0	0	0	0	0	0	0	0	0	0	0	0	0	0	0	0	0	0	0	0	0	0	0	0	0
10-12	0	0	0	0	2	0	0	0	0	1	0	0	0	0	0	0	0	0	0	0	0	0	0	2	0	0	0	0	5
13-14	0	0	0	0	0	2	3	0	0	3	0	0	0	1	0	0	0	0	2	0	1	0	0	2	0	2	0	0	16
15	0	0	1	0	0	0	1	0	0	10	0	0	0	0	0	0	0	0	2	0	0	0	0	5	0	0	0	0	19
16	0	0	0	0	0	2	2	0	0	6	0	0	0	1	2	0	0	0	1	0	0	0	2	2	0	1	0	0	19
17	0	0	0	0	0	0	3	0	0	5	0	0	0	0	2	1	0	0	1	0	0	1	0	1	0	1	0	0	15
Tot <18	0	0	1	0	2	4	9	0	0	25	0	0	0	2	4	1	0	0	6	0	1	1	2	12	0	4	0	0	74
18	0	0	0	0	0	0	1	0	0	4	0	0	0	0	0	0	0	0	4	0	2	1	0	2	0	6			20
19	0	0	1	0	0	0	1	0	0	5	0	0	0	0	0	0	0	0	2	0	0	1	0	0	0	15			25
20	0	0	0	0	0	1	0	0	0	3	0	0	0	0	1	0	0	0	2	0	0	1	0	2	0	12			22
21	0	0	0	0	0	1	5	0	0	2	0	0	0	1	0	0	0	0	3	0	1	4	0	3	0	27			47
22	0	0	0	0	0	1	1	0	0	2	0	0	0	0	0	0	0	0	4	0	0	4	0	1	0	21			34
23	0	0	0	0	1	1	2	0	0	6	1	0	0	0	0	1	0	0	4	0	0	2	0	1	0	11			30
24	0	0	0	0	0	2	3	0	0	2	0	0	0	0	1	0	0	0	4	0	0	2	0	3	0	17			34
25-29	0	0	0	1	0	6	17	0	0	9	0	1	0	0	0	2	0	0	11	0	3	8	0	6	0	121			185
30-34	0	0	0	0	1	0	8	0	0	14	0	1	0	0	0	0	0	0	3	0	0	12	0	3	0	75			117
35-39	0	0	0	0	1	0	3	0	0	15	0	1	0	0	0	0	0	0	4	0	3	6	0	7	0	56			96
40-44	0	0	0	0	0	1	6	0	0	5	0	0	0	0	0	0	0	1	6	0	0	5	0	3	0	49			76
45-49	0	0	0	0	1	0	2	0	0	6	1	0	0	0	0	0	0	0	1	0	1	5	0	3	0	39			59
50-54	0	0	0	0	0	0	5	0	0	5	0	0	0	0	0	0	0	0	2	0	3	2	0	2	0	25			44
55-59	0	0	0	0	0	0	2	0	1	1	0	0	0	0	0	0	0	0	0	0	0	8	0	0	0	5			17
60-64	0	0	0	0	0	0	0	0	0	0	0	0	0	0	0	0	0	0	0	0	0	4	0	1	0	1			6
65+	0	0	0	0	0	0	1	0	0	0	0	0	0	0	0	0	0	0	0	0	0	1	0	0	0	3			5
Tot 18+	0	0	1	1	4	13	57	0	1	79	2	3	0	1	2	3	0	1	50	0	13	66	0	37	0	483			817
Male	0	0	2	1	4	16	35	0	0	68	1	1	0	3	6	3	0	1	40	0	12	51	2	36	0	354	0	0	636
Female	0	0	0	0	2	1	31	0	1	36	1	2	0	0	0	1	0	0	16	0	2	16	0	13	0	133	0	0	255
White	0	0	2	1	5	11	62	0	1	90	2	2	0	3	5	4	0	1	44	0	14	63	2	45	0	442	0	0	799
Black	0	0	0	0	1	6	3	0	0	9	0	0	0	0	1	0	0	0	5	0	0	2	0	1	0	25	0	0	53
Indian	0	0	0	0	0	0	0	0	0	0	0	0	0	0	0	0	0	0	1	0	0	0	0	0	0	0	0	0	1
Asian	0	0	0	0	0	0	0	0	0	0	0	0	0	0	0	0	0	0	0	0	0	0	0	0	0	1	0	0	1
Unk Race	0	0	0	0	0	0	1	0	0	5	0	1	0	0	0	0	0	0	6	0	0	2	0	3	0	19	0	0	37
Total	0	0	2	1	6	17	66	0	1	104	2	3	0	3	6	4	0	1	56	0	14	67	2	49	0	487	0	0	891

Offense Statistics for Year 2013 **Agency or Area: Killingworth** **Pop: 6,353**

Index Offense	Offenses Number	Offenses Rate[2]	Clearances Number	Clearances Pct.	Value Stolen Total	Value Stolen Average
Murder	0	0.0	0	-----	$0	-----
Rape	0	0.0	0	-----	$0	-----
Robbery	0	0.0	0	-----	$0	-----
Aggravated Assault	0	0.0	0	-----	-----	-----
Burglary	5	78.7	2	40.0%	$13,658	$2,732
Larceny	7	110.2	4	57.1%	$9,381	$1,340
Motor Vehicle Theft	2	31.5	0	0.0%	$3,470	$1,735
Arson	0	0.0	0	-----	$0	-----
Crime Index Total[1]:	**14**	**220.4**	**6**	**42.9%**	**$26,509**	**$1,894**

[1] Arson not included **Value Recovered: $3,500**

[2] All rates per 100,000 persons; crime rate of rape per 100,000 females is 0.0

Murder

Victim-Offender Relationship	female	male
Spouse	0	0
Live-In	0	0
Ex-spouse	0	0
Ex-live-in	0	0
Co-procreator	0	0
Parent	0	0
Stepparent	0	0
In-law	0	0
Grandparent	0	0
Child	0	0
Stepchild	0	0
Grandchild	0	0
Sibling	0	0
Other Family	0	0
Boy/Girlfriend	0	0
Homosexual	0	0
Friend	0	0
Child of Partner	0	0
Neighbor	0	0
Employee	0	0
Employer	0	0
Babysittee	0	0
Acquaintance	0	0
Other Known	0	0
Stranger	0	0
Unknown	0	0

Circumstance	
Argument	0
LEOKA	0
Drug Dealing	0
Gangland	0
Juvenile Gang	0
Lover's Quarrel	0
Mercy Killing	0
Other Felony	0
Other	0
Unknown	0

Weapon	
Handgun	0
Rifle	0
Shotgun	0
Other Gun	0
Unspec. Firearm	0
Knife	0
Blunt Object	0
Motor Vehicle	0
Strongarm	0
Poison	0
Explosives	0
Fire	0
Narcotics	0
Asphyxiation	0
Other	0
Unknown	0

Rape	n (clr)*
Completed	0 (0)
Attempted	0 (0)

Aggravated Assault	n (clr)
Firearm	0 (0)
Knife, Cutting Instrument	0 (0)
Other Dangerous Weapon	0 (0)
Strongarm (hands, feet, etc.)	0 (0)

Other Offenses	n (clr)
Negligent Manslaughter	0 (0)
Simple Assault	10 (8)
Officer Killed	0 nc
Officer Assaulted	0 (0)

*n: offense; clr: clearance; nc: not collected.

Robbery	n (clr)	Total Loss	Avg. Loss
Highway/Street	0	$0	$0
Gas Station	0	$0	$0
Convenience Store	0	$0	$0
Bank	0	$0	$0
Other Business	0	$0	$0
Residence	0	$0	$0
Miscellaneous	0	$0	$0
Firearm	0 (0)		
Knife, Sharp Instrument	0 (0)		
Other Dangerous Weapon	0 (0)		
Strongarm (hands, feet, etc.)	0 (0)		

Burglary	n (clr)	Total Loss	Avg. Loss
Residence Night	2	$723	$362
Residence Day	3	$12,935	$4,312
Residence Unknown	0	$0	$0
Non-residence Night	0	$0	$0
Non-residence Day	0	$0	$0
Non-residence Unknown	0	$0	$0
Forcible Entry	3 (1)		
Unlawful Entry-No Force	2 (1)		
Attempt Forcible Entry	0 (0)		

Larceny	n	Total Loss	Avg. Loss
Pocket-picking	0	$0	$0
Purse-snatching	0	$0	$0
Shoplifting	0	$0	$0
Items from Motor Vehicles	0	$0	$0
MV Parts & Accessories	0	$0	$0
Bicycles	0	$0	$0
Items from Buildings	4	$6,975	$1,744
From Coin-op Machines	0	$0	$0
All Other	3	$2,406	$802
$200 and Over	3	$9,265	$3,088
$50 to $200	1	$75	$75
Under $50	3	$41	$14

Motor Vehicle Theft	n (clr)
Auto	2 (0)
Trucks & Buses	0 (0)
Other Vehicles	0 (0)

Arson	n (clr)	Total Loss	Avg. Loss
Structural	0 (0)	$0	$0
Mobile	0 (0)	$0	$0
Other	0 (0)	$0	$0

Arrest Statistics for Year 2013 **Agency: Killingworth**

	Murder	Neg. Manslaughter	Forcible Rape	Robbery	Aggravated Assault	Burglary	Larceny-Theft	Motor Vehicle Theft	Arson	Simple Assault	Forgery/Counterfeiting	Fraud	Embezzlement	Stolen Property	Vandalism	Weapons Charges	Prostitution	Sex Offenses	Drug Abuse Violations	Gambling	Offense vs. Family	Driving Under Influence	Liquor Laws	Disorderly Conduct	Vagrancy	All Other Offenses	Curfew and Loitering	Runaways	TOTAL
<10	0	0	0	0	0	0	0	0	0	0	0	0	0	0	0	0	0	0	0	0	0	0	0	0	0	0	0	0	0
10-12	0	0	0	0	0	0	0	0	0	0	0	0	0	0	0	0	0	0	0	0	0	0	0	0	0	0	0	0	0
13-14	0	0	0	0	0	0	0	0	0	0	0	0	0	0	0	0	0	0	0	0	0	0	0	0	0	0	0	0	0
15	0	0	0	0	0	0	0	0	0	0	0	0	0	0	0	0	0	0	0	0	0	0	0	0	0	0	0	0	0
16	0	0	0	0	0	0	0	0	0	0	0	0	0	0	0	0	0	0	0	0	0	0	0	0	0	0	0	0	0
17	0	0	0	0	0	0	0	0	0	0	0	0	0	0	0	0	0	0	0	0	0	0	0	0	0	0	0	0	0
Tot <18	0	0	0	0	0	0	0	0	0	0	0	0	0	0	0	0	0	0	0	0	0	0	0	0	0	0	0	0	0
18	0	0	0	0	0	0	0	0	0	0	0	0	0	0	0	0	0	0	0	0	0	0	0	0	0	0			0
19	0	0	0	0	0	0	0	0	0	1	0	0	0	0	0	0	0	0	0	0	0	0	0	0	0	0			1
20	0	0	0	0	0	0	0	0	0	0	0	1	0	0	0	0	0	0	0	0	0	1	0	0	0	0			2
21	0	0	0	0	0	0	0	0	0	0	0	0	0	0	0	0	0	0	0	0	0	0	0	0	0	0			0
22	0	0	0	0	0	0	0	0	0	0	0	0	0	0	0	0	0	0	0	0	0	0	0	0	0	0			0
23	0	0	0	0	0	0	0	0	0	0	0	0	0	0	0	0	0	0	0	0	0	0	0	0	0	0			0
24	0	0	0	0	0	0	0	0	0	2	0	0	0	0	0	0	0	0	0	0	0	0	0	0	0	0			2
25-29	0	0	0	0	0	1	0	0	0	0	0	0	0	0	0	0	0	0	0	0	0	1	0	1	0	0			3
30-34	0	0	0	0	0	2	1	0	0	0	0	0	0	0	0	0	0	0	0	0	0	0	0	0	0	1			4
35-39	0	0	0	0	0	0	0	0	0	0	0	0	0	0	0	0	0	0	0	0	0	0	0	0	0	0			0
40-44	0	0	0	0	0	0	1	0	0	1	0	0	0	0	0	0	0	0	0	0	0	0	0	2	0	0			4
45-49	0	0	0	0	0	0	0	0	0	0	0	1	0	0	0	0	0	0	0	0	0	0	0	0	0	1			2
50-54	0	0	0	0	0	0	0	0	0	0	0	0	0	0	0	0	0	0	0	0	1	1	0	0	0	1			3
55-59	0	0	0	0	0	0	0	0	0	1	0	0	0	0	0	0	0	0	0	0	0	2	0	0	0	0			3
60-64	0	0	0	0	0	0	0	0	0	1	0	0	0	0	0	0	0	0	0	0	0	0	0	0	0	1			2
65+	0	0	0	0	0	0	0	0	0	0	0	0	0	0	0	0	0	0	0	0	0	0	0	0	0	0			0
Tot 18+	0	0	0	0	0	3	2	0	0	6	0	2	0	0	0	0	0	0	0	0	1	5	0	3	0	4			26
Male	0	0	0	0	0	2	1	0	0	4	0	1	0	0	0	0	0	0	0	0	0	4	0	3	0	2	0	0	17
Female	0	0	0	0	0	1	1	0	0	2	0	1	0	0	0	0	0	0	0	0	1	1	0	0	0	2	0	0	9
White	0	0	0	0	0	3	2	0	0	5	0	2	0	0	0	0	0	0	0	0	1	5	0	3	0	3	0	0	24
Black	0	0	0	0	0	0	0	0	0	1	0	0	0	0	0	0	0	0	0	0	0	0	0	0	0	0	0	0	1
Indian	0	0	0	0	0	0	0	0	0	0	0	0	0	0	0	0	0	0	0	0	0	0	0	0	0	1	0	0	1
Asian	0	0	0	0	0	0	0	0	0	0	0	0	0	0	0	0	0	0	0	0	0	0	0	0	0	0	0	0	0
Unk Race	0	0	0	0	0	0	0	0	0	0	0	0	0	0	0	0	0	0	0	0	0		0	0	0	0	0	0	
Total	0	0	0	0	0	3	2	0	0	6	0	2	0	0	0	0	0	0	0	0	1	5	0	3	0	4	0	0	26

Offense Statistics for Year 2013 **Agency or Area: Lebanon** **Pop: 7,292**

Index Offense	Offenses Number	Offenses Rate[2]	Clearances Number	Clearances Pct.	Value Stolen Total	Value Stolen Average
Murder	0	0.0	0	-----	$0	-----
Rape	1	13.7	0	0.0%	$0	$0
Robbery	0	0.0	0	-----	$0	-----
Aggravated Assault	0	0.0	0	-----	-----	-----
Burglary	22	301.7	2	9.1%	$49,940	$2,270
Larceny	15	205.7	3	20.0%	$7,643	$510
Motor Vehicle Theft	2	27.4	0	0.0%	$4,150	$2,075
Arson	0	0.0	0	-----	$0	-----
Crime Index Total[1]:	**40**	**548.5**	**5**	**12.5%**	**$61,733**	**$1,543**
					Value Recovered:	**$1,483**

[1] Arson not included

[2] All rates per 100,000 persons; crime rate of rape per 100,000 females is 26.6

Murder

Victim-Offender Relationship	female	male
Spouse	0	0
Live-In	0	0
Ex-spouse	0	0
Ex-live-in	0	0
Co-procreator	0	0
Parent	0	0
Stepparent	0	0
In-law	0	0
Grandparent	0	0
Child	0	0
Stepchild	0	0
Grandchild	0	0
Sibling	0	0
Other Family	0	0
Boy/Girlfriend	0	0
Homosexual	0	0
Friend	0	0
Child of Partner	0	0
Neighbor	0	0
Employee	0	0
Employer	0	0
Babysittee	0	0
Acquaintance	0	0
Other Known	0	0
Stranger	0	0
Unknown	0	0

Circumstance	
Argument	0
LEOKA	0
Drug Dealing	0
Gangland	0
Juvenile Gang	0
Lover's Quarrel	0
Mercy Killing	0
Other Felony	0
Other	0
Unknown	0

Weapon	
Handgun	0
Rifle	0
Shotgun	0
Other Gun	0
Unspec. Firearm	0
Knife	0
Blunt Object	0
Motor Vehicle	0
Strongarm	0
Poison	0
Explosives	0
Fire	0
Narcotics	0
Asphyxiation	0
Other	0
Unknown	0

Rape	n (clr)*
Completed	1 (0)
Attempted	*0 (0)*

Aggravated Assault	n (clr)
Firearm	*0 (0)*
Knife, Cutting Instrument	*0 (0)*
Other Dangerous Weapon	*0 (0)*
Strongarm (hands, feet, etc.)	*0 (0)*

Other Offenses	n (clr)
Negligent Manslaughter	*0 (0)*
Simple Assault	7 (3)
Officer Killed	*0* nc
Officer Assaulted	*0 (0)*

*n: offense; clr: clearance; nc: not collected.

Robbery	n (clr)	Total Loss	Avg. Loss
Highway/Street	*0*	*$0*	*$0*
Gas Station	*0*	*$0*	*$0*
Convenience Store	*0*	*$0*	*$0*
Bank	*0*	*$0*	*$0*
Other Business	*0*	*$0*	*$0*
Residence	*0*	*$0*	*$0*
Miscellaneous	*0*	*$0*	*$0*
Firearm	*0 (0)*		
Knife, Sharp Instrument	*0 (0)*		
Other Dangerous Weapon	*0 (0)*		
Strongarm (hands, feet, etc.)	*0 (0)*		

Burglary	n (clr)	Total Loss	Avg. Loss
Residence Night	3	$3,060	$1,020
Residence Day	15	$35,250	$2,350
Residence Unknown	*0*	*$0*	*$0*
Non-residence Night	*0*	*$0*	*$0*
Non-residence Day	4	$11,630	$2,908
Non-residence Unknown	*0*	*$0*	*$0*
Forcible Entry	12 (1)		
Unlawful Entry-No Force	10 (1)		
Attempt Forcible Entry	*0 (0)*		

Larceny	n	Total Loss	Avg. Loss
Pocket-picking	*0*	*$0*	*$0*
Purse-snatching	*0*	*$0*	*$0*
Shoplifting	2	$1,319	$660
Items from Motor Vehicles	2	$473	$237
MV Parts & Accessories	1	$1,200	$1,200
Bicycles	*0*	*$0*	*$0*
Items from Buildings	1	$400	$400
From Coin-op Machines	*0*	*$0*	*$0*
All Other	9	$4,251	$472
$200 and Over	11	$7,134	$649
$50 to $200	4	$509	$127
Under $50	*0*	*$0*	*$0*

Motor Vehicle Theft	n (clr)
Auto	*0 (0)*
Trucks & Buses	*0 (0)*
Other Vehicles	2 (0)

Arson	n (clr)	Total Loss	Avg. Loss
Structural	*0 (0)*	*$0*	*$0*
Mobile	*0 (0)*	*$0*	*$0*
Other	*0 (0)*	*$0*	*$0*

Arrest Statistics for Year 2013 **Agency: Lebanon**

	Murder	Neg. Manslaughter	Forcible Rape	Robbery	Aggravated Assault	Burglary	Larceny-Theft	Motor Vehicle Theft	Arson	Simple Assault	Forgery/Counterfeiting	Fraud	Embezzlement	Stolen Property	Vandalism	Weapons Charges	Prostitution	Sex Offenses	Drug Abuse Violations	Gambling	Offense vs. Family	Driving Under Influence	Liquor Laws	Disorderly Conduct	Vagrancy	All Other Offenses	Curfew and Loitering	Runaways	TOTAL
<10	0	0	0	0	0	0	0	0	0	0	0	0	0	0	0	0	0	0	0	0	0	0	0	0	0	0	0	0	0
10-12	0	0	0	0	0	0	0	0	0	0	0	0	0	0	0	0	0	0	0	0	0	0	0	0	0	0	0	0	0
13-14	0	0	0	0	0	0	0	0	0	0	0	0	0	0	0	0	0	0	0	0	0	0	0	0	0	0	0	0	0
15	0	0	0	0	0	0	0	0	0	0	0	0	0	0	0	0	0	1	0	0	0	0	0	0	0	0	0	0	1
16	0	0	0	0	0	0	0	0	0	0	0	0	0	0	0	0	0	0	0	0	0	0	0	1	0	0	0	0	1
17	0	0	0	0	0	0	0	0	0	0	0	0	0	0	0	0	0	0	0	0	0	0	0	0	0	0	0	0	0
Tot <18	0	0	0	0	0	0	0	0	0	0	0	0	0	0	0	0	0	1	0	0	0	0	0	1	0	0	0	0	2
18	0	0	0	0	0	0	0	0	0	0	0	0	0	0	0	0	0	0	0	0	0	0	0	0	0	0			0
19	0	0	0	0	0	0	0	0	0	0	0	0	0	0	0	0	0	0	0	0	0	0	0	0	0	1			1
20	0	0	0	0	0	0	0	0	0	0	0	0	0	0	0	0	0	0	0	0	0	1	0	0	0	0			1
21	0	0	0	0	0	0	0	0	0	0	0	0	0	0	0	0	0	0	0	0	0	2	0	1	0	0			3
22	0	0	0	0	0	0	0	0	0	0	0	0	0	0	0	0	0	0	0	0	0	1	0	0	0	0			1
23	0	0	0	0	0	0	0	0	0	0	0	0	0	0	0	0	0	0	0	0	0	0	0	1	0	1			2
24	0	0	0	0	0	0	0	0	0	0	0	0	0	0	0	0	0	0	0	0	0	0	0	0	0	0			0
25-29	0	0	0	0	0	0	2	0	0	1	0	0	0	0	0	0	0	0	0	0	0	3	0	1	0	0			7
30-34	0	0	0	0	0	0	0	0	0	0	0	0	0	0	0	0	0	0	0	0	0	0	0	0	0	2			2
35-39	0	0	0	0	0	1	0	0	0	1	0	0	0	0	0	0	0	0	1	0	1	3	0	1	0	0			8
40-44	0	0	0	0	0	0	0	0	0	0	0	0	0	0	0	0	0	0	0	0	0	1	0	0	0	0			1
45-49	0	0	0	0	0	0	0	0	0	0	0	0	0	0	0	0	0	0	0	0	0	4	0	1	0	1			6
50-54	0	0	0	0	0	0	1	0	0	1	0	0	0	0	0	0	0	0	0	0	1	0	0	1	0	0			4
55-59	0	0	0	0	0	0	0	0	0	0	0	0	0	0	0	0	0	0	0	0	0	4	0	0	0	0			4
60-64	0	0	0	0	0	0	0	0	0	0	0	0	0	0	0	0	0	0	0	0	0	1	0	0	0	0			1
65+	0	0	0	0	0	0	0	0	0	0	0	0	0	0	0	0	0	0	0	0	0	0	0	1	0	1			2
Tot 18+	0	0	0	0	0	1	3	0	0	3	0	0	0	0	0	0	0	0	1	0	2	20	0	7	0	6			43
Male	0	0	0	0	0	1	2	0	0	3	0	0	0	0	0	0	0	1	1	0	2	15	0	6	0	2	0	0	33
Female	0	0	0	0	0	0	1	0	0	0	0	0	0	0	0	0	0	0	0	0	0	5	0	2	0	4	0	0	12
White	0	0	0	0	0	1	3	0	0	2	0	0	0	0	0	0	0	1	1	0	2	17	0	8	0	5	0	0	40
Black	0	0	0	0	0	0	0	0	0	1	0	0	0	0	0	0	0	0	0	0	0	2	0	0	0	1	0	0	4
Indian	0	0	0	0	0	0	0	0	0	0	0	0	0	0	0	0	0	0	0	0	0	0	0	0	0	0	0	0	0
Asian	0	0	0	0	0	0	0	0	0	0	0	0	0	0	0	0	0	0	0	0	0	0	0	0	0	0	0	0	0
Unk Race	0	0	0	0	0	0	0	0	0	0	0	0	0	0	0	0	0	0	0	0	0	1	0	0	0	0	0	0	1
Total	0	0	0	0	0	1	3	0	0	3	0	0	0	0	0	0	0	1	1	0	2	20	0	8	0	6	0	0	45

Offense Statistics for Year 2013 **Agency or Area: Ledyard** **Pop: 15,503**

Index Offense	Offenses Number	Offenses Rate[2]	Clearances Number	Clearances Pct.	Value Stolen Total	Value Stolen Average
Murder	0	0.0	0	-----	$0	-----
Rape	1	6.5	1	100.0%	$0	$0
Robbery	1	6.5	0	0.0%	$330	$330
Aggravated Assault	7	45.2	3	42.9%	-----	-----
Burglary	41	264.5	7	17.1%	$136,999	$3,341
Larceny	100	645.0	22	22.0%	$696,231	$6,962
Motor Vehicle Theft	9	58.1	1	11.1%	$41,000	$4,556
Arson	1	6.5	0	0.0%	$10,000	$10,000
Crime Index Total[1]:	**159**	**1,025.6**	**34**	**21.4%**	**$874,560**	**$5,500**

[1] Arson not included **Value Recovered: $18,051**

[2] All rates per 100,000 persons; crime rate of rape per 100,000 females is 12.5

Murder

Victim-Offender Relationship	female	male
Spouse	0	0
Live-In	0	0
Ex-spouse	0	0
Ex-live-in	0	0
Co-procreator	0	0
Parent	0	0
Stepparent	0	0
In-law	0	0
Grandparent	0	0
Child	0	0
Stepchild	0	0
Grandchild	0	0
Sibling	0	0
Other Family	0	0
Boy/Girlfriend	0	0
Homosexual	0	0
Friend	0	0
Child of Partner	0	0
Neighbor	0	0
Employee	0	0
Employer	0	0
Babysittee	0	0
Acquaintance	0	0
Other Known	0	0
Stranger	0	0
Unknown	0	0

Circumstance	
Argument	0
LEOKA	0
Drug Dealing	0
Gangland	0
Juvenile Gang	0
Lover's Quarrel	0
Mercy Killing	0
Other Felony	0
Other	0
Unknown	0

Weapon	
Handgun	0
Rifle	0
Shotgun	0
Other Gun	0
Unspec. Firearm	0
Knife	0
Blunt Object	0
Motor Vehicle	0
Strongarm	0
Poison	0
Explosives	0
Fire	0
Narcotics	0
Asphyxiation	0
Other	0
Unknown	0

Rape	n (clr)*
Completed	1 (1)
Attempted	*0 (0)*

Aggravated Assault	n (clr)
Firearm	*0 (0)*
Knife, Cutting Instrument	2 (1)
Other Dangerous Weapon	3 (1)
Strongarm (hands, feet, etc.)	2 (1)

Other Offenses	n (clr)
Negligent Manslaughter	*0 (0)*
Simple Assault	97 (61)
Officer Killed	*0* nc
Officer Assaulted	*0 (0)*

*n: offense; clr: clearance; nc: not collected.

Robbery	n (clr)	Total Loss	Avg. Loss
Highway/Street	*0*	*$0*	*$0*
Gas Station	*0*	*$0*	*$0*
Convenience Store	*0*	*$0*	*$0*
Bank	*0*	*$0*	*$0*
Other Business	*0*	*$0*	*$0*
Residence	*0*	*$0*	*$0*
Miscellaneous	1	$330	$330
Firearm	*0 (0)*		
Knife, Sharp Instrument	*0 (0)*		
Other Dangerous Weapon	*0 (0)*		
Strongarm (hands, feet, etc.)	1 (0)		

Burglary	n (clr)	Total Loss	Avg. Loss
Residence Night	13	$58,495	$4,500
Residence Day	21	$56,126	$2,673
Residence Unknown	*0*	*$0*	*$0*
Non-residence Night	2	$18,000	$9,000
Non-residence Day	5	$4,378	$876
Non-residence Unknown	*0*	*$0*	*$0*
Forcible Entry	20 (4)		
Unlawful Entry-No Force	18 (3)		
Attempt Forcible Entry	3 (0)		

Larceny	n	Total Loss	Avg. Loss
Pocket-picking	*0*	*$0*	*$0*
Purse-snatching	*0*	*$0*	*$0*
Shoplifting	2	$22	$11
Items from Motor Vehicles	2	$700	$350
MV Parts & Accessories	4	$6,710	$1,678
Bicycles	2	$600	$300
Items from Buildings	9	$10,837	$1,204
From Coin-op Machines	*0*	*$0*	*$0*
All Other	81	$677,362	$8,362
$200 and Over	63	$694,131	$11,018
$50 to $200	18	$1,971	$110
Under $50	19	$129	$7

Motor Vehicle Theft	n (clr)
Auto	8 (1)
Trucks & Buses	*0 (0)*
Other Vehicles	1 (0)

Arson	n (clr)	Total Loss	Avg. Loss
Structural	*0 (0)*	*$0*	*$0*
Mobile	1 (0)	$10,000	$10,000
Other	*0 (0)*	*$0*	*$0*

Arrest Statistics for Year 2013 **Agency: Ledyard**

	Murder	Neg. Manslaughter	Forcible Rape	Robbery	Aggravated Assault	Burglary	Larceny-Theft	Motor Vehicle Theft	Arson	Simple Assault	Forgery/Counterfeiting	Fraud	Embezzlement	Stolen Property	Vandalism	Weapons Charges	Prostitution	Sex Offenses	Drug Abuse Violations	Gambling	Offense vs. Family	Driving Under Influence	Liquor Laws	Disorderly Conduct	Vagrancy	All Other Offenses	Curfew and Loitering	Runaways	TOTAL
<10	0	0	0	0	0	0	0	0	0	0	0	0	0	0	0	0	0	0	0	0	0	0	0	0	0	0	0	0	0
10-12	0	0	0	0	0	0	0	0	0	0	0	0	0	0	0	0	0	0	0	0	0	0	0	0	0	0	0	0	0
13-14	0	0	0	0	0	0	0	0	0	2	0	0	0	0	0	0	0	0	0	0	0	0	0	0	0	0	0	0	2
15	0	0	0	0	0	0	0	0	0	0	0	0	0	0	0	0	0	0	0	0	0	0	0	0	0	0	0	0	0
16	0	0	0	0	0	0	0	0	0	2	0	0	0	0	0	0	0	0	0	1	0	0	0	1	0	0	0	0	4
17	0	0	0	0	0	0	0	0	0	2	0	0	0	0	0	0	0	0	0	0	0	1	0	1	0	1	0	0	5
Tot <18	0	0	0	0	0	0	0	0	0	6	0	0	0	0	0	0	0	0	0	1	0	1	0	2	0	1	0	0	11
18	0	0	0	0	0	0	1	0	0	1	0	0	0	0	1	0	0	0	1	0	0	0	0	0	0	0			4
19	0	0	0	0	0	1	1	0	0	2	0	0	0	0	0	0	0	0	0	0	0	0	0	7	0	2			13
20	0	0	0	0	0	1	2	0	0	2	0	0	0	0	0	0	0	0	0	2	0	1	1	0	0	4			13
21	0	0	0	0	0	0	2	0	0	4	0	0	0	0	0	0	0	0	0	0	0	2	0	2	0	2			12
22	0	0	0	0	0	1	2	0	0	2	0	0	0	0	0	1	0	0	1	0	0	3	0	0	0	3			13
23	0	0	0	0	0	0	4	0	0	1	0	0	0	0	0	0	0	0	0	0	0	5	0	4	0	2			16
24	0	0	0	0	1	0	2	0	0	3	0	0	0	0	0	0	0	0	1	0	0	2	0	1	0	1			11
25-29	0	0	0	0	0	0	5	0	0	19	0	0	0	0	2	0	0	0	2	0	0	10	0	8	0	7			53
30-34	0	1	0	0	1	0	3	0	0	7	0	0	0	0	0	0	0	0	1	0	1	6	0	8	0	6			34
35-39	0	0	0	0	0	1	0	0	0	3	0	0	0	0	1	0	0	1	1	0	2	5	0	4	0	3			21
40-44	0	0	1	0	0	0	1	0	0	3	0	0	0	0	0	0	0	1	1	0	0	6	0	4	0	4			21
45-49	0	0	0	0	0	0	1	0	0	2	1	0	0	0	0	0	1	0	0	0	1	3	0	2	0	1			12
50-54	0	0	0	0	0	0	0	0	0	3	0	0	0	0	0	0	0	0	0	0	2	3	0	1	0	2			11
55-59	0	0	0	0	0	0	2	0	0	0	0	0	0	0	0	0	0	0	0	0	0	3	0	0	0	4			9
60-64	0	0	0	0	0	0	1	0	0	0	0	0	0	0	0	0	0	0	0	0	0	3	0	1	0	0			5
65+	0	0	0	0	0	0	2	0	0	0	0	0	0	0	0	0	0	0	0	0	0	4	0	0	0	3			9
Tot 18+	0	1	1	0	2	4	29	0	0	52	1	0	0	0	4	1	1	2	8	2	6	56	1	42	0	44			257
Male	0	1	1	0	2	4	21	0	0	37	0	0	0	0	4	1	0	2	7	2	4	40	0	30	0	35	0	0	191
Female	0	0	0	0	0	0	8	0	0	21	1	0	0	0	0	0	1	0	1	1	2	17	1	14	0	10	0	0	77
White	0	1	1	0	0	4	23	0	0	35	1	0	0	0	3	1	0	1	5	3	4	45	1	37	0	29	0	0	194
Black	0	0	0	0	2	0	4	0	0	15	0	0	0	0	1	0	0	0	2	0	1	5	0	7	0	10	0	0	47
Indian	0	0	0	0	0	0	1	0	0	1	0	0	0	0	0	0	0	0	0	0	0	0	0	0	0	3	0	0	5
Asian	0	0	0	0	0	0	0	0	0	5	0	0	0	0	0	0	1	0	0	0	1	1	0	0	0	1	0	0	9
Unk Race	0	0	0	0	0	0	1	0	0	2	0	0	0	0	0	0	0	1	1	0	0	6	0	0	0	2	0	0	13
Total	0	1	1	0	2	4	29	0	0	58	1	0	0	0	4	1	1	2	8	3	6	57	1	44	0	45	0	0	268

Offense Statistics for Year 2013 **Agency or Area: Lisbon** **Pop: 4,295**

Index Offense	Offenses Number	Offenses Rate[2]	Clearances Number	Clearances Pct.	Value Stolen Total	Value Stolen Average
Murder	0	0.0	0	-----	$0	-----
Rape	0	0.0	0	-----	$0	-----
Robbery	0	0.0	0	-----	$0	-----
Aggravated Assault	6	139.7	5	83.3%	-----	-----
Burglary	11	256.1	5	45.5%	$25,575	$2,325
Larceny	114	2,654.2	77	67.5%	$53,169	$466
Motor Vehicle Theft	5	116.4	0	0.0%	$34,670	$6,934
Arson	0	0.0	0	-----	$0	-----
Crime Index Total[1]:	**136**	**3,166.5**	**87**	**64.0%**	**$113,414**	**$834**

[1] Arson not included **Value Recovered: $23,931**

[2] All rates per 100,000 persons; crime rate of rape per 100,000 females is 0.0

Murder

Victim-Offender Relationship	female	male
Spouse	0	0
Live-In	0	0
Ex-spouse	0	0
Ex-live-in	0	0
Co-procreator	0	0
Parent	0	0
Stepparent	0	0
In-law	0	0
Grandparent	0	0
Child	0	0
Stepchild	0	0
Grandchild	0	0
Sibling	0	0
Other Family	0	0
Boy/Girlfriend	0	0
Homosexual	0	0
Friend	0	0
Child of Partner	0	0
Neighbor	0	0
Employee	0	0
Employer	0	0
Babysittee	0	0
Acquaintance	0	0
Other Known	0	0
Stranger	0	0
Unknown	0	0

Circumstance	
Argument	0
LEOKA	0
Drug Dealing	0
Gangland	0
Juvenile Gang	0
Lover's Quarrel	0
Mercy Killing	0
Other Felony	0
Other	0
Unknown	0

Weapon	
Handgun	0
Rifle	0
Shotgun	0
Other Gun	0
Unspec. Firearm	0
Knife	0
Blunt Object	0
Motor Vehicle	0
Strongarm	0
Poison	0
Explosives	0
Fire	0
Narcotics	0
Asphyxiation	0
Other	0
Unknown	0

Rape	n (clr)*
Completed	0 (0)
Attempted	0 (0)

Aggravated Assault	n (clr)
Firearm	0 (0)
Knife, Cutting Instrument	2 (1)
Other Dangerous Weapon	1 (1)
Strongarm (hands, feet, etc.)	3 (3)

Other Offenses	n (clr)
Negligent Manslaughter	0 (0)
Simple Assault	19 (10)
Officer Killed	0 nc
Officer Assaulted	0 (0)

*n: offense; clr: clearance; nc: not collected.

Robbery	n (clr)	Total Loss	Avg. Loss
Highway/Street	0	$0	$0
Gas Station	0	$0	$0
Convenience Store	0	$0	$0
Bank	0	$0	$0
Other Business	0	$0	$0
Residence	0	$0	$0
Miscellaneous	0	$0	$0
Firearm	0 (0)		
Knife, Sharp Instrument	0 (0)		
Other Dangerous Weapon	0 (0)		
Strongarm (hands, feet, etc.)	0 (0)		

Burglary	n (clr)	Total Loss	Avg. Loss
Residence Night	1	$6,660	$6,660
Residence Day	9	$18,845	$2,094
Residence Unknown	0	$0	$0
Non-residence Night	0	$0	$0
Non-residence Day	1	$70	$70
Non-residence Unknown	0	$0	$0
Forcible Entry	6 (1)		
Unlawful Entry-No Force	5 (4)		
Attempt Forcible Entry	0 (0)		

Larceny	n	Total Loss	Avg. Loss
Pocket-picking	0	$0	$0
Purse-snatching	0	$0	$0
Shoplifting	67	$23,295	$348
Items from Motor Vehicles	1	$3,767	$3,767
MV Parts & Accessories	0	$0	$0
Bicycles	0	$0	$0
Items from Buildings	3	$2,660	$887
From Coin-op Machines	0	$0	$0
All Other	43	$23,447	$545
$200 and Over	58	$48,534	$837
$50 to $200	40	$4,291	$107
Under $50	16	$344	$22

Motor Vehicle Theft	n (clr)
Auto	3 (0)
Trucks & Buses	0 (0)
Other Vehicles	2 (0)

Arson	n (clr)	Total Loss	Avg. Loss
Structural	0 (0)	$0	$0
Mobile	0 (0)	$0	$0
Other	0 (0)	$0	$0

Arrest Statistics for Year 2013 **Agency: Lisbon**

	Murder	Neg. Manslaughter	Forcible Rape	Robbery	Aggravated Assault	Burglary	Larceny-Theft	Motor Vehicle Theft	Arson	Simple Assault	Forgery/Counterfeiting	Fraud	Embezzlement	Stolen Property	Vandalism	Weapons Charges	Prostitution	Sex Offenses	Drug Abuse Violations	Gambling	Offense vs. Family	Driving Under Influence	Liquor Laws	Disorderly Conduct	Vagrancy	All Other Offenses	Curfew and Loitering	Runaways	TOTAL
<10	0	0	0	0	0	0	0	0	0	0	0	0	0	0	0	0	0	0	0	0	0	0	0	0	0	0	0	0	0
10-12	0	0	0	0	0	0	2	0	0	0	0	0	0	0	0	0	0	0	0	0	0	0	0	0	0	0	0	0	2
13-14	0	0	0	0	0	0	1	0	0	0	0	1	0	0	0	1	0	0	0	0	0	0	0	1	0	0	0	0	4
15	0	0	0	0	0	0	1	0	0	0	0	0	0	0	0	0	0	0	0	0	0	0	0	1	0	0	0	0	2
16	0	0	0	0	0	0	4	0	0	0	0	1	0	0	0	0	0	0	0	0	0	0	0	0	0	0	0	0	5
17	0	0	0	0	0	0	6	0	0	0	0	1	0	0	0	0	0	0	1	0	0	0	0	1	0	0	0	0	9
Tot <18	0	0	0	0	0	0	14	0	0	0	0	3	0	0	0	1	0	0	1	0	0	0	0	3	0	0	0	0	22
18	0	0	0	0	0	0	4	0	0	0	0	1	0	0	0	0	0	0	0	0	0	0	0	1	0	0			6
19	0	0	0	0	0	1	2	0	0	1	0	0	0	0	0	0	0	0	1	0	0	0	0	0	0	0			5
20	0	0	0	0	0	0	5	0	0	0	0	0	1	0	0	0	0	0	0	0	0	0	0	1	0	1			8
21	0	0	0	0	0	0	3	0	0	1	0	1	0	0	0	0	0	0	2	0	0	2	0	0	0	2			11
22	0	0	0	0	0	0	1	0	0	0	0	0	0	0	1	0	0	0	0	0	0	0	0	0	0	2			4
23	0	0	0	0	0	0	6	0	0	1	0	0	0	0	0	0	0	0	0	0	0	1	0	0	0	1			9
24	0	0	0	0	2	0	3	0	0	0	0	1	0	0	0	0	0	0	1	0	0	0	0	0	0	1			8
25-29	0	0	0	0	1	1	19	0	0	0	0	0	0	0	1	1	0	0	2	0	0	4	0	1	0	4			34
30-34	0	0	0	0	0	1	9	0	0	1	0	0	0	0	0	0	0	0	0	0	0	4	0	0	0	2			17
35-39	0	0	0	0	0	1	7	0	0	1	0	2	0	0	0	0	0	0	2	0	1	2	0	0	0	2			18
40-44	0	0	0	0	0	0	7	0	0	1	0	2	0	0	0	2	0	0	0	0	0	3	0	0	0	2			17
45-49	0	0	0	0	0	0	1	0	0	1	0	0	0	0	0	0	1	0	0	0	0	3	0	2	0	1			9
50-54	0	0	0	0	0	0	4	0	0	2	0	0	0	0	0	0	0	0	0	0	0	4	0	1	0	2			13
55-59	0	0	0	0	0	0	4	0	0	1	0	1	0	0	0	0	0	0	0	0	0	0	0	0	0	0			6
60-64	0	0	0	0	0	0	0	0	0	0	0	0	0	0	0	0	0	0	0	0	0	0	0	0	0	0			0
65+	0	0	0	0	0	0	2	0	0	0	0	1	0	0	1	0	0	0	0	0	0	0	0	1	0	0			5
Tot 18+	0	0	0	0	3	4	77	0	0	10	0	9	1	0	3	3	1	0	8	0	1	23	0	7	0	20			170
Male	0	0	0	0	2	4	34	0	0	7	0	6	0	0	3	4	0	0	8	0	1	18	0	7	0	14	0	0	108
Female	0	0	0	0	1	0	57	0	0	3	0	6	1	0	0	0	1	0	1	0	0	5	0	3	0	6	0	0	84
White	0	0	0	0	2	4	77	0	0	9	0	11	1	0	3	3	1	0	8	0	1	19	0	8	0	16	0	0	163
Black	0	0	0	0	1	0	8	0	0	0	0	0	0	0	0	0	0	0	0	0	0	1	0	1	0	2	0	0	13
Indian	0	0	0	0	0	0	0	0	0	0	0	0	0	0	0	0	0	0	0	0	0	1	0	0	0	0	0	0	1
Asian	0	0	0	0	0	0	0	0	0	0	0	0	0	0	0	1	0	0	0	0	0	0	0	0	0	0	0	0	1
Unk Race	0	0	0	0	0	0	6	0	0	1	0	1	0	0	0	0	0	0	1	0	0	2	0	1	0	2	0	0	14
Total	0	0	0	0	3	4	91	0	0	10	0	12	1	0	3	4	1	0	9	0	1	23	0	10	0	20	0	0	192

Offense Statistics for Year 2013 **Agency or Area: Litchfield** **Pop: 8,778**

Index Offense	Offenses Number	Offenses Rate[2]	Clearances Number	Clearances Pct.	Value Stolen Total	Value Stolen Average
Murder	0	0.0	0	-----	$0	-----
Rape	0	0.0	0	-----	$0	-----
Robbery	0	0.0	0	-----	$0	-----
Aggravated Assault	4	45.6	2	50.0%	-----	-----
Burglary	15	170.9	2	13.3%	$36,788	$2,453
Larceny	51	581.0	13	25.5%	$108,834	$2,134
Motor Vehicle Theft	3	34.2	1	33.3%	$8,722	$2,907
Arson	0	0.0	0	-----	$0	-----
Crime Index Total[1]:	**73**	**831.6**	**18**	**24.7%**	**$154,344**	**$2,114**

[1] Arson not included **Value Recovered: $7,511**

[2] All rates per 100,000 persons; crime rate of rape per 100,000 females is 0.0

Murder

Victim-Offender Relationship	female	male
Spouse	0	0
Live-In	0	0
Ex-spouse	0	0
Ex-live-in	0	0
Co-procreator	0	0
Parent	0	0
Stepparent	0	0
In-law	0	0
Grandparent	0	0
Child	0	0
Stepchild	0	0
Grandchild	0	0
Sibling	0	0
Other Family	0	0
Boy/Girlfriend	0	0
Homosexual	0	0
Friend	0	0
Child of Partner	0	0
Neighbor	0	0
Employee	0	0
Employer	0	0
Babysittee	0	0
Acquaintance	0	0
Other Known	0	0
Stranger	0	0
Unknown	0	0

Circumstance	
Argument	0
LEOKA	0
Drug Dealing	0
Gangland	0
Juvenile Gang	0
Lover's Quarrel	0
Mercy Killing	0
Other Felony	0
Other	0
Unknown	0

Weapon	
Handgun	0
Rifle	0
Shotgun	0
Other Gun	0
Unspec. Firearm	0
Knife	0
Blunt Object	0
Motor Vehicle	0
Strongarm	0
Poison	0
Explosives	0
Fire	0
Narcotics	0
Asphyxiation	0
Other	0
Unknown	0

Rape	n (clr)*
Completed	0 (0)
Attempted	0 (0)

Aggravated Assault	n (clr)
Firearm	0 (0)
Knife, Cutting Instrument	0 (0)
Other Dangerous Weapon	2 (0)
Strongarm (hands, feet, etc.)	2 (2)

Other Offenses	n (clr)
Negligent Manslaughter	0 (0)
Simple Assault	65 (25)
Officer Killed	0 nc
Officer Assaulted	0 (0)

*n: offense; clr: clearance; nc: not collected.

Robbery	n (clr)	Total Loss	Avg. Loss
Highway/Street	0	$0	$0
Gas Station	0	$0	$0
Convenience Store	0	$0	$0
Bank	0	$0	$0
Other Business	0	$0	$0
Residence	0	$0	$0
Miscellaneous	0	$0	$0
Firearm	0 (0)		
Knife, Sharp Instrument	0 (0)		
Other Dangerous Weapon	0 (0)		
Strongarm (hands, feet, etc.)	0 (0)		

Burglary	n (clr)	Total Loss	Avg. Loss
Residence Night	0	$0	$0
Residence Day	9	$28,043	$3,116
Residence Unknown	0	$0	$0
Non-residence Night	0	$0	$0
Non-residence Day	6	$8,745	$1,458
Non-residence Unknown	0	$0	$0
Forcible Entry	11 (1)		
Unlawful Entry-No Force	4 (1)		
Attempt Forcible Entry	0 (0)		

Larceny	n	Total Loss	Avg. Loss
Pocket-picking	0	$0	$0
Purse-snatching	0	$0	$0
Shoplifting	1	$110	$110
Items from Motor Vehicles	4	$7,044	$1,761
MV Parts & Accessories	8	$11,431	$1,429
Bicycles	0	$0	$0
Items from Buildings	4	$20,695	$5,174
From Coin-op Machines	0	$0	$0
All Other	34	$69,554	$2,046
$200 and Over	32	$108,079	$3,377
$50 to $200	7	$687	$98
Under $50	12	$68	$6

Motor Vehicle Theft	n (clr)
Auto	1 (1)
Trucks & Buses	1 (0)
Other Vehicles	1 (0)

Arson	n (clr)	Total Loss	Avg. Loss
Structural	0 (0)	$0	$0
Mobile	0 (0)	$0	$0
Other	0 (0)	$0	$0

Arrest Statistics for Year 2013 **Agency: Litchfield**

	Murder	Neg. Manslaughter	Forcible Rape	Robbery	Aggravated Assault	Burglary	Larceny-Theft	Motor Vehicle Theft	Arson	Simple Assault	Forgery/Counterfeiting	Fraud	Embezzlement	Stolen Property	Vandalism	Weapons Charges	Prostitution	Sex Offenses	Drug Abuse Violations	Gambling	Offense vs. Family	Driving Under Influence	Liquor Laws	Disorderly Conduct	Vagrancy	All Other Offenses	Curfew and Loitering	Runaways	TOTAL
<10	0	0	0	0	0	0	0	0	0	0	0	0	0	0	0	0	0	0	0	0	0	0	0	0	0	0	0	0	0
10-12	0	0	0	0	0	0	0	0	0	0	0	0	0	0	0	0	0	0	0	0	0	0	0	0	0	0	0	0	0
13-14	0	0	0	0	1	0	0	0	0	4	0	0	0	0	0	0	0	0	0	0	0	0	0	2	0	1	0	0	8
15	0	0	0	0	1	0	0	0	0	2	0	0	0	0	0	0	0	0	1	0	0	0	1	1	0	4	0	0	10
16	0	0	0	0	0	0	0	0	0	0	0	0	0	0	0	0	0	0	0	0	0	0	1	0	0	2	0	0	3
17	0	0	0	0	0	0	0	0	0	1	0	0	0	0	0	0	0	0	1	0	0	0	0	1	0	3	0	0	6
Tot <18	0	0	0	0	2	0	0	0	0	7	0	0	0	0	0	0	0	0	2	0	0	0	2	4	0	10	0	0	27
18	0	0	0	0	0	0	0	0	0	0	0	0	0	0	0	0	0	0	0	0	0	0	0	0	0	1			1
19	0	0	0	0	0	1	2	0	0	0	0	0	0	0	0	0	0	0	0	0	0	3	0	0	0	3			9
20	0	0	0	0	0	1	3	0	0	0	0	0	0	0	0	0	0	0	0	0	0	1	0	0	0	16			21
21	0	0	0	0	0	1	0	0	0	1	0	0	0	0	0	0	0	0	2	0	0	2	0	0	0	1			7
22	0	0	0	0	0	0	0	0	0	2	0	0	0	0	0	0	0	0	0	0	0	1	0	1	0	0			4
23	0	0	0	0	0	1	0	0	0	0	0	0	0	0	0	0	0	0	0	0	0	0	0	0	0	3			4
24	0	0	0	0	0	0	0	0	0	0	0	0	0	0	0	0	0	0	0	0	0	1	0	0	0	5			6
25-29	0	0	0	0	0	1	3	0	0	0	0	0	0	0	0	1	0	0	1	0	0	2	0	0	0	20			28
30-34	0	0	0	0	0	0	0	0	0	1	0	1	0	0	0	0	0	0	4	0	0	4	0	1	0	12			23
35-39	0	0	0	0	0	0	1	0	0	1	0	0	0	0	0	1	0	0	1	0	0	2	0	1	0	10			17
40-44	0	0	0	0	0	0	1	0	0	3	0	0	0	0	0	0	0	0	0	0	0	5	0	0	0	5			14
45-49	0	0	0	0	0	0	0	0	0	0	0	0	0	0	0	0	0	0	0	0	0	0	0	0	0	3			3
50-54	0	0	0	0	0	0	0	0	0	3	0	0	0	0	0	1	0	0	0	0	0	7	0	1	0	3			15
55-59	0	0	0	0	0	0	3	0	0	1	0	0	0	0	1	0	0	0	0	0	0	0	0	1	0	5			11
60-64	0	0	0	0	0	0	0	0	0	0	0	0	0	0	0	0	0	0	0	0	0	1	0	0	0	0			1
65+	0	0	0	0	0	0	1	0	0	0	0	0	0	0	0	0	0	0	0	0	0	2	0	0	0	1			4
Tot 18+	0	0	0	0	0	5	14	0	0	12	0	1	0	0	1	3	0	0	8	0	0	31	0	5	0	88			168
Male	0	0	0	0	0	4	11	0	0	8	0	1	0	0	1	3	0	0	9	0	0	20	1	3	0	64	0	0	125
Female	0	0	0	0	2	1	3	0	0	11	0	0	0	0	0	0	0	0	1	0	0	11	1	6	0	34	0	0	70
White	0	0	0	0	1	5	14	0	0	15	0	0	0	0	1	3	0	0	9	0	0	30	1	6	0	82	0	0	167
Black	0	0	0	0	1	0	0	0	0	2	0	1	0	0	0	0	0	0	1	0	0	0	0	1	0	8	0	0	14
Indian	0	0	0	0	0	0	0	0	0	0	0	0	0	0	0	0	0	0	0	0	0	0	0	0	0	1	0	0	1
Asian	0	0	0	0	0	0	0	0	0	0	0	0	0	0	0	0	0	0	0	0	0	0	0	0	0	0	0	0	0
Unk Race	0	0	0	0	0	0	0	0	0	2	0	0	0	0	0	0	0	0	0	0	0	1	1	2	0	7	0	0	13
Total	0	0	0	0	2	5	14	0	0	19	0	1	0	0	1	3	0	0	10	0	0	31	2	9	0	98	0	0	195

Offense Statistics for Year 2013 **Agency or Area: Lyme** **Pop: 2,129**

Index Offense	Offenses Number	Offenses Rate[2]	Clearances Number	Clearances Pct.	Value Stolen Total	Value Stolen Average
Murder	0	0.0	0	-----	$0	-----
Rape	0	0.0	0	-----	$0	-----
Robbery	0	0.0	0	-----	$0	-----
Aggravated Assault	0	0.0	0	-----	-----	-----
Burglary	7	328.8	1	14.3%	$108,794	$15,542
Larceny	4	187.9	0	0.0%	$1,515	$379
Motor Vehicle Theft	0	0.0	0	-----	$0	-----
Arson	1	47.0	0	0.0%	$16,000	$16,000
Crime Index Total[1]:	**11**	**516.7**	**1**	**9.1%**	**$110,309**	**$10,028**

[1] Arson not included **Value Recovered: $0**

[2] All rates per 100,000 persons; crime rate of rape per 100,000 females is 0.0

Murder

Victim-Offender Relationship	female	male
Spouse	0	0
Live-In	0	0
Ex-spouse	0	0
Ex-live-in	0	0
Co-procreator	0	0
Parent	0	0
Stepparent	0	0
In-law	0	0
Grandparent	0	0
Child	0	0
Stepchild	0	0
Grandchild	0	0
Sibling	0	0
Other Family	0	0
Boy/Girlfriend	0	0
Homosexual	0	0
Friend	0	0
Child of Partner	0	0
Neighbor	0	0
Employee	0	0
Employer	0	0
Babysittee	0	0
Acquaintance	0	0
Other Known	0	0
Stranger	0	0
Unknown	0	0

Circumstance	
Argument	0
LEOKA	0
Drug Dealing	0
Gangland	0
Juvenile Gang	0
Lover's Quarrel	0
Mercy Killing	0
Other Felony	0
Other	0
Unknown	0

Weapon	
Handgun	0
Rifle	0
Shotgun	0
Other Gun	0
Unspec. Firearm	0
Knife	0
Blunt Object	0
Motor Vehicle	0
Strongarm	0
Poison	0
Explosives	0
Fire	0
Narcotics	0
Asphyxiation	0
Other	0
Unknown	0

Rape	n (clr)*
Completed	0 (0)
Attempted	0 (0)

Aggravated Assault	n (clr)
Firearm	0 (0)
Knife, Cutting Instrument	0 (0)
Other Dangerous Weapon	0 (0)
Strongarm (hands, feet, etc.)	0 (0)

Other Offenses	n (clr)
Negligent Manslaughter	0 (0)
Simple Assault	2 (2)
Officer Killed	0 nc
Officer Assaulted	0 (0)

*n: offense; clr: clearance; nc: not collected.

Robbery	n (clr)	Total Loss	Avg. Loss
Highway/Street	0	$0	$0
Gas Station	0	$0	$0
Convenience Store	0	$0	$0
Bank	0	$0	$0
Other Business	0	$0	$0
Residence	0	$0	$0
Miscellaneous	0	$0	$0
Firearm	0 (0)		
Knife, Sharp Instrument	0 (0)		
Other Dangerous Weapon	0 (0)		
Strongarm (hands, feet, etc.)	0 (0)		

Burglary	n (clr)	Total Loss	Avg. Loss
Residence Night	1	$0	$0
Residence Day	6	$108,794	$18,132
Residence Unknown	0	$0	$0
Non-residence Night	0	$0	$0
Non-residence Day	0	$0	$0
Non-residence Unknown	0	$0	$0
Forcible Entry	5 (1)		
Unlawful Entry-No Force	2 (0)		
Attempt Forcible Entry	0 (0)		

Larceny	n	Total Loss	Avg. Loss
Pocket-picking	0	$0	$0
Purse-snatching	0	$0	$0
Shoplifting	0	$0	$0
Items from Motor Vehicles	0	$0	$0
MV Parts & Accessories	0	$0	$0
Bicycles	0	$0	$0
Items from Buildings	0	$0	$0
From Coin-op Machines	0	$0	$0
All Other	4	$1,515	$379
$200 and Over	2	$1,475	$738
$50 to $200	0	$0	$0
Under $50	2	$40	$20

Motor Vehicle Theft	n (clr)
Auto	0 (0)
Trucks & Buses	0 (0)
Other Vehicles	0 (0)

Arson	n (clr)	Total Loss	Avg. Loss
Structural	0 (0)	$0	$0
Mobile	0 (0)	$0	$0
Other	1 (0)	$16,000	$16,000

Arrest Statistics for Year 2013 **Agency: Lyme**

	Murder	Neg. Manslaughter	Forcible Rape	Robbery	Aggravated Assault	Burglary	Larceny-Theft	Motor Vehicle Theft	Arson	Simple Assault	Forgery/Counterfeiting	Fraud	Embezzlement	Stolen Property	Vandalism	Weapons Charges	Prostitution	Sex Offenses	Drug Abuse Violations	Gambling	Offense vs. Family	Driving Under Influence	Liquor Laws	Disorderly Conduct	Vagrancy	All Other Offenses	Curfew and Loitering	Runaways	TOTAL
<10	0	0	0	0	0	0	0	0	0	0	0	0	0	0	0	0	0	0	0	0	0	0	0	0	0	0	0	0	0
10-12	0	0	0	0	0	0	0	0	0	0	0	0	0	0	0	0	0	0	0	0	0	0	0	0	0	0	0	0	0
13-14	0	0	0	0	0	0	0	0	0	0	0	0	0	0	0	0	0	0	0	0	0	0	0	0	0	0	0	0	0
15	0	0	0	0	0	0	0	0	0	0	0	0	0	0	0	0	0	0	0	0	0	0	0	0	0	0	0	0	0
16	0	0	0	0	0	0	0	0	0	0	0	0	0	0	0	0	0	0	0	0	0	0	0	0	0	0	0	0	0
17	0	0	0	0	0	0	0	0	0	0	0	0	0	0	0	0	0	0	0	0	0	0	0	0	0	0	0	0	0
Tot <18	0	0	0	0	0	0	0	0	0	0	0	0	0	0	0	0	0	0	0	0	0	0	0	0	0	0	0	0	0
18	0	0	0	0	0	0	0	0	0	0	0	0	0	0	0	0	0	0	0	0	0	0	0	0	0	0			0
19	0	0	0	0	0	0	0	0	0	0	0	0	0	0	0	0	0	0	0	0	0	0	0	0	0	0			0
20	0	0	0	0	0	0	0	0	0	0	0	0	0	0	0	0	0	0	0	0	0	0	0	0	0	0			0
21	0	0	0	0	0	0	0	0	0	0	0	0	0	0	0	0	0	0	0	0	0	0	0	0	0	0			0
22	0	0	0	0	0	0	0	0	0	0	0	0	0	0	0	0	0	0	0	0	0	0	0	0	0	0			0
23	0	0	0	0	0	0	0	0	0	0	0	0	0	0	0	0	0	0	0	0	0	0	0	0	0	0			0
24	0	0	0	0	1	0	0	0	0	0	0	0	0	0	0	0	0	0	0	0	0	0	0	0	0	0			1
25-29	0	0	0	0	0	1	0	0	0	0	0	0	0	0	0	0	0	0	0	0	0	0	0	0	0	0			1
30-34	0	0	0	0	0	0	0	0	0	0	0	0	0	0	0	0	0	0	0	0	0	0	0	0	0	0			0
35-39	0	0	0	0	0	0	0	0	0	0	0	0	0	0	0	0	0	0	0	0	0	0	0	0	0	0			0
40-44	0	0	0	0	1	0	0	0	0	0	0	0	0	0	0	0	0	0	0	0	0	0	0	0	0	0			1
45-49	0	0	0	0	0	0	0	0	0	0	0	0	0	0	0	0	0	0	0	0	0	0	0	0	0	0			0
50-54	0	0	0	0	0	0	0	0	0	0	0	0	0	0	0	0	0	0	0	0	0	1	0	0	0	0			1
55-59	0	0	0	0	0	0	0	0	0	0	0	0	0	0	0	0	0	0	0	0	0	0	0	0	0	0			0
60-64	0	0	0	0	0	0	0	0	0	0	0	0	0	0	0	0	0	0	0	0	0	0	0	0	0	0			0
65+	0	0	0	0	0	0	0	0	0	0	0	0	0	0	0	0	0	0	0	0	0	0	0	0	0	0			0
Tot 18+	0	0	0	0	2	1	0	0	0	0	0	0	0	0	0	0	0	0	0	0	0	1	0	0	0	0			4
Male	0	0	0	0	2	1	0	0	0	0	0	0	0	0	0	0	0	0	0	0	0	0	0	0	0	0	0	0	3
Female	0	0	0	0	0	0	0	0	0	0	0	0	0	0	0	0	0	0	0	0	0	1	0	0	0	0	0	0	1
White	0	0	0	0	2	1	0	0	0	0	0	0	0	0	0	0	0	0	0	0	0	1	0	0	0	0	0	0	4
Black	0	0	0	0	0	0	0	0	0	0	0	0	0	0	0	0	0	0	0	0	0	0	0	0	0	0	0	0	0
Indian	0	0	0	0	0	0	0	0	0	0	0	0	0	0	0	0	0	0	0	0	0	0	0	0	0	0	0	0	0
Asian	0	0	0	0	0	0	0	0	0	0	0	0	0	0	0	0	0	0	0	0	0	0	0	0	0	0	0	0	0
Unk Race	0	0	0	0	0	0	0	0	0	0	0	0	0	0	0	0	0	0	0	0	0		0	0	0	0	0	0	
Total	0	0	0	0	2	1	0	0	0	0	0	0	0	0	0	0	0	0	0	0	0	1	0	0	0	0	0	0	4

Offense Statistics for Year 2013 **Agency or Area: Madison** **Pop: 18,850**

Index Offense	Offenses Number	Offenses Rate[2]	Clearances Number	Clearances Pct.	Value Stolen Total	Value Stolen Average
Murder	0	0.0	0	-----	$0	-----
Rape	0	0.0	0	-----	$0	-----
Robbery	0	0.0	0	-----	$0	-----
Aggravated Assault	1	5.3	1	100.0%	-----	-----
Burglary	16	84.9	3	18.8%	$6,822	$426
Larceny	96	509.3	21	21.9%	$285,857	$2,978
Motor Vehicle Theft	0	0.0	0	-----	$0	-----
Arson	0	0.0	0	-----	$0	-----
Crime Index Total[1]:	**113**	**599.5**	**25**	**22.1%**	**$292,679**	**$2,590**

[1] Arson not included **Value Recovered: $22,856**

[2] All rates per 100,000 persons; crime rate of rape per 100,000 females is 0.0

Murder

Victim-Offender Relationship	female	male
Spouse	0	0
Live-In	0	0
Ex-spouse	0	0
Ex-live-in	0	0
Co-procreator	0	0
Parent	0	0
Stepparent	0	0
In-law	0	0
Grandparent	0	0
Child	0	0
Stepchild	0	0
Grandchild	0	0
Sibling	0	0
Other Family	0	0
Boy/Girlfriend	0	0
Homosexual	0	0
Friend	0	0
Child of Partner	0	0
Neighbor	0	0
Employee	0	0
Employer	0	0
Babysittee	0	0
Acquaintance	0	0
Other Known	0	0
Stranger	0	0
Unknown	0	0

Circumstance	
Argument	0
LEOKA	0
Drug Dealing	0
Gangland	0
Juvenile Gang	0
Lover's Quarrel	0
Mercy Killing	0
Other Felony	0
Other	0
Unknown	0

Weapon	
Handgun	0
Rifle	0
Shotgun	0
Other Gun	0
Unspec. Firearm	0
Knife	0
Blunt Object	0
Motor Vehicle	0
Strongarm	0
Poison	0
Explosives	0
Fire	0
Narcotics	0
Asphyxiation	0
Other	0
Unknown	0

Rape	n (clr)*
Completed	0 (0)
Attempted	0 (0)

Aggravated Assault	n (clr)
Firearm	0 (0)
Knife, Cutting Instrument	0 (0)
Other Dangerous Weapon	1 (1)
Strongarm (hands, feet, etc.)	0 (0)

Other Offenses	n (clr)
Negligent Manslaughter	0 (0)
Simple Assault	16 (3)
Officer Killed	0 nc
Officer Assaulted	0 (0)

*n: offense; clr: clearance; nc: not collected.

Robbery	n (clr)	Total Loss	Avg. Loss
Highway/Street	0	$0	$0
Gas Station	0	$0	$0
Convenience Store	0	$0	$0
Bank	0	$0	$0
Other Business	0	$0	$0
Residence	0	$0	$0
Miscellaneous	0	$0	$0
Firearm	0 (0)		
Knife, Sharp Instrument	0 (0)		
Other Dangerous Weapon	0 (0)		
Strongarm (hands, feet, etc.)	0 (0)		

Burglary	n (clr)	Total Loss	Avg. Loss
Residence Night	4	$75	$19
Residence Day	8	$2,945	$368
Residence Unknown	0	$0	$0
Non-residence Night	0	$0	$0
Non-residence Day	4	$3,802	$951
Non-residence Unknown	0	$0	$0
Forcible Entry	4 (0)		
Unlawful Entry-No Force	4 (2)		
Attempt Forcible Entry	8 (1)		

Larceny	n	Total Loss	Avg. Loss
Pocket-picking	1	$1	$1
Purse-snatching	0	$0	$0
Shoplifting	9	$3,217	$357
Items from Motor Vehicles	19	$14,963	$788
MV Parts & Accessories	1	$2	$2
Bicycles	0	$0	$0
Items from Buildings	25	$177,411	$7,096
From Coin-op Machines	0	$0	$0
All Other	41	$90,263	$2,202
$200 and Over	43	$282,904	$6,579
$50 to $200	27	$2,736	$101
Under $50	26	$217	$8

Motor Vehicle Theft	n (clr)
Auto	0 (0)
Trucks & Buses	0 (0)
Other Vehicles	0 (0)

Arson	n (clr)	Total Loss	Avg. Loss
Structural	0 (0)	$0	$0
Mobile	0 (0)	$0	$0
Other	0 (0)	$0	$0

Arrest Statistics for Year 2013 **Agency: Madison**

	Murder	Neg. Manslaughter	Forcible Rape	Robbery	Aggravated Assault	Burglary	Larceny-Theft	Motor Vehicle Theft	Arson	Simple Assault	Forgery/Counterfeiting	Fraud	Embezzlement	Stolen Property	Vandalism	Weapons Charges	Prostitution	Sex Offenses	Drug Abuse Violations	Gambling	Offense vs. Family	Driving Under Influence	Liquor Laws	Disorderly Conduct	Vagrancy	All Other Offenses	Curfew and Loitering	Runaways	TOTAL
<10	0	0	0	0	0	0	0	0	0	0	0	0	0	0	0	0	0	0	0	0	0	0	0	0	0	0	0	0	0
10-12	0	0	0	0	0	0	0	0	0	0	0	0	0	0	0	0	0	0	0	0	0	0	0	0	0	0	0	0	0
13-14	0	0	0	0	0	0	0	0	0	0	0	0	0	0	0	0	0	0	0	0	0	0	0	0	0	0	0	0	0
15	0	0	0	0	0	0	0	0	0	0	0	0	0	0	0	0	0	0	0	0	0	0	0	0	0	0	0	0	0
16	0	0	0	0	0	0	0	0	0	0	0	0	0	0	0	0	0	0	0	0	0	0	0	0	0	1	0	0	1
17	0	0	0	0	0	0	0	0	0	0	0	0	0	0	0	0	0	0	0	0	0	0	0	0	0	0	0	0	0
Tot <18	0	0	0	0	0	0	0	0	0	0	0	0	0	0	0	0	0	0	0	0	0	0	0	0	0	1	0	0	1
18	0	0	0	0	0	0	2	0	0	0	0	0	0	0	0	0	0	0	0	0	0	2	2	0	0	2			8
19	0	0	0	0	0	0	1	0	0	0	0	0	0	1	0	0	0	0	0	0	0	0	0	1	0	1			4
20	0	0	0	0	0	0	1	0	0	0	1	0	0	0	0	0	0	0	0	0	0	2	0	1	0	3			8
21	0	0	0	0	0	0	1	0	0	0	0	0	0	0	0	0	0	0	0	0	0	4	0	0	0	1			6
22	0	0	0	0	1	0	1	0	0	1	0	0	0	0	0	0	0	0	0	0	0	3	0	1	0	3			10
23	0	0	0	0	0	0	1	0	0	0	0	0	0	0	0	0	0	0	0	0	0	2	0	0	0	2			5
24	0	0	0	0	0	1	0	0	0	0	0	0	0	0	0	0	0	0	0	0	0	0	0	0	0	1			2
25-29	0	0	0	0	0	1	1	0	0	0	0	0	0	0	0	0	0	0	5	0	0	5	0	1	0	9			22
30-34	0	0	0	0	0	0	0	0	0	1	0	0	0	0	0	0	0	0	1	0	0	1	0	0	0	5			8
35-39	0	0	0	0	0	0	3	0	0	0	0	1	0	0	0	0	0	0	0	0	0	3	0	2	0	4			13
40-44	0	0	0	0	0	1	3	0	0	0	0	1	0	0	0	0	0	0	0	0	0	7	0	2	0	9			23
45-49	0	0	0	0	0	0	3	0	0	1	0	1	0	0	0	0	0	0	0	0	1	10	0	3	0	1			20
50-54	0	0	0	0	0	1	3	0	0	0	0	0	0	0	0	0	0	0	0	0	0	4	0	3	0	6			17
55-59	0	0	0	0	0	0	2	0	0	0	0	0	0	0	0	0	0	0	0	0	2	5	0	1	0	3			13
60-64	0	0	0	0	0	0	0	0	0	0	0	0	0	0	0	0	0	0	0	0	0	4	0	1	0	0			5
65+	0	0	0	0	0	0	1	0	0	0	0	0	0	0	0	0	0	0	0	0	0	1	0	0	0	0			2
Tot 18+	0	0	0	0	1	4	23	0	0	3	1	3	0	1	0	0	0	0	6	0	3	53	2	16	0	50			166
Male	0	0	0	0	1	3	14	0	0	3	0	2	0	0	0	0	0	0	5	0	3	35	2	13	0	43	0	0	124
Female	0	0	0	0	0	1	9	0	0	0	1	1	0	1	0	0	0	0	1	0	0	18	0	3	0	8	0	0	43
White	0	0	0	0	0	4	21	0	0	3	1	3	0	0	0	0	0	0	5	0	3	52	2	14	0	47	0	0	155
Black	0	0	0	0	1	0	1	0	0	0	0	0	0	1	0	0	0	0	1	0	0	0	0	1	0	3	0	0	8
Indian	0	0	0	0	0	0	0	0	0	0	0	0	0	0	0	0	0	0	0	0	0	0	0	0	0	0	0	0	0
Asian	0	0	0	0	0	0	0	0	0	0	0	0	0	0	0	0	0	0	0	0	0	1	0	1	0	1	0	0	3
Unk Race	0	0	0	0	0	0	1	0	0	0	0	0	0	0	0	0	0	0	0	0	0		0	0	0	0	0	0	1
Total	0	0	0	0	1	4	23	0	0	3	1	3	0	1	0	0	0	0	6	0	3	53	2	16	0	51	0	0	167

Offense Statistics for Year 2013 **Agency or Area: Manchester** **Pop: 57,780**

Index Offense	Offenses Number	Offenses Rate[2]	Clearances Number	Clearances Pct.	Value Stolen Total	Value Stolen Average
Murder	3	5.2	3	100.0%	$0	$0
Rape	16	27.7	5	31.3%	$0	$0
Robbery	50	86.5	28	56.0%	$39,421	$788
Aggravated Assault	32	55.4	40	125.0%	-----	-----
Burglary	221	382.5	57	25.8%	$300,207	$1,358
Larceny	1,231	2,130.5	453	36.8%	$614,594	$499
Motor Vehicle Theft	53	91.7	2	3.8%	$339,785	$6,411
Arson	3	5.2	2	66.7%	$10,000	$3,333
Crime Index Total[1]:	**1,606**	**2,779.5**	**588**	**36.6%**	**$1,294,007**	**$806**

[1] Arson not included **Value Recovered: $345,823**

[2] All rates per 100,000 persons; crime rate of rape per 100,000 females is 53.7

Murder

Victim-Offender Relationship	female	male
Spouse	0	0
Live-In	0	0
Ex-spouse	0	0
Ex-live-in	0	0
Co-procreator	1	0
Parent	0	0
Stepparent	0	0
In-law	0	0
Grandparent	0	0
Child	0	0
Stepchild	0	0
Grandchild	0	0
Sibling	0	0
Other Family	0	0
Boy/Girlfriend	0	0
Homosexual	0	0
Friend	0	0
Child of Partner	0	0
Neighbor	0	0
Employee	0	0
Employer	0	0
Babysittee	0	0
Acquaintance	2	0
Other Known	0	0
Stranger	0	0
Unknown	0	0

Circumstance	
Argument	0
LEOKA	0
Drug Dealing	0
Gangland	0
Juvenile Gang	0
Lover's Quarrel	0
Mercy Killing	0
Other Felony	0
Other	3
Unknown	0

Weapon	
Handgun	3
Rifle	0
Shotgun	0
Other Gun	0
Unspec. Firearm	0
Knife	0
Blunt Object	0
Motor Vehicle	0
Strongarm	0
Poison	0
Explosives	0
Fire	0
Narcotics	0
Asphyxiation	0
Other	0
Unknown	0

Rape	n (clr)*
Completed	16 (5)
Attempted	*0 (0)*

Aggravated Assault	n (clr)
Firearm	*0 (0)*
Knife, Cutting Instrument	10 (15)
Other Dangerous Weapon	17 (19)
Strongarm (hands, feet, etc.)	5 (6)

Other Offenses	n (clr)
Negligent Manslaughter	*0 (0)*
Simple Assault	452 (330)
Officer Killed	*0* nc
Officer Assaulted	12 (12)

*n: offense; clr: clearance; nc: not collected.

Robbery	n (clr)	Total Loss	Avg. Loss
Highway/Street	14	$6,111	$437
Gas Station	*0*	*$0*	*$0*
Convenience Store	*0*	*$0*	*$0*
Bank	2	$0	$0
Other Business	24	$16,403	$683
Residence	3	$306	$102
Miscellaneous	7	$16,601	$2,372

Firearm	11 (7)
Knife, Sharp Instrument	7 (2)
Other Dangerous Weapon	2 (1)
Strongarm (hands, feet, etc.)	30 (18)

Burglary	n (clr)	Total Loss	Avg. Loss
Residence Night	58	$72,955	$1,258
Residence Day	100	$149,645	$1,496
Residence Unknown	*0*	*$0*	*$0*
Non-residence Night	16	$5,820	$364
Non-residence Day	47	$71,787	$1,527
Non-residence Unknown	*0*	*$0*	*$0*

Forcible Entry	66 (17)
Unlawful Entry-No Force	154 (40)
Attempt Forcible Entry	1 (0)

Larceny	n	Total Loss	Avg. Loss
Pocket-picking	6	$1,699	$283
Purse-snatching	2	$1,080	$540
Shoplifting	471	$128,574	$273
Items from Motor Vehicles	198	$97,483	$492
MV Parts & Accessories	58	$22,620	$390
Bicycles	49	$19,632	$401
Items from Buildings	146	$75,545	$517
From Coin-op Machines	7	$2,000	$286
All Other	294	$265,961	$905

$200 and Over	521	$570,008	$1,094
$50 to $200	358	$39,758	$111
Under $50	352	$4,828	$14

Motor Vehicle Theft	n (clr)
Auto	48 (2)
Trucks & Buses	*0 (0)*
Other Vehicles	5 (0)

Arson	n (clr)	Total Loss	Avg. Loss
Structural	3 (2)	$10,000	$3,333
Mobile	*0 (0)*	*$0*	*$0*
Other	*0 (0)*	*$0*	*$0*

Arrest Statistics for Year 2013 **Agency: Manchester**

	Murder	Neg. Manslaughter	Forcible Rape	Robbery	Aggravated Assault	Burglary	Larceny-Theft	Motor Vehicle Theft	Arson	Simple Assault	Forgery/Counterfeiting	Fraud	Embezzlement	Stolen Property	Vandalism	Weapons Charges	Prostitution	Sex Offenses	Drug Abuse Violations	Gambling	Offense vs. Family	Driving Under Influence	Liquor Laws	Disorderly Conduct	Vagrancy	All Other Offenses	Curfew and Loitering	Runaways	TOTAL
<10	0	0	0	0	0	0	0	0	0	1	0	0	0	0	0	0	0	0	0	0	0	0	0	0	0	0	0	0	1
10-12	0	0	1	0	1	0	1	0	0	12	0	0	0	0	0	0	0	0	1	0	0	0	0	0	0	0	0	0	16
13-14	0	0	0	0	2	0	18	1	2	60	0	0	0	0	0	0	0	2	1	0	0	0	0	2	0	4	0	0	92
15	0	0	0	2	0	0	21	1	0	36	0	0	0	0	2	3	0	0	4	0	0	0	0	0	0	1	0	0	70
16	0	0	0	0	0	0	28	0	0	37	0	0	0	1	5	0	0	0	2	0	0	0	0	0	0	2	0	0	75
17	0	0	0	1	0	2	17	0	0	58	0	0	0	0	2	3	0	0	10	0	0	1	0	0	0	1	0	0	95
Tot <18	0	0	1	3	3	2	85	2	2	204	0	0	0	1	9	6	0	2	18	0	0	1	0	2	0	8	0	0	349
18	0	0	0	6	2	2	29	1	0	30	0	0	1	0	0	1	0	1	10	0	0	1	0	2	0	14			100
19	0	0	0	0	1	3	21	0	0	41	1	1	2	0	1	1	0	1	6	0	0	5	0	0	0	23			107
20	0	0	0	2	3	9	23	0	0	28	0	0	4	0	2	2	0	1	10	0	0	1	0	0	0	35			120
21	0	0	1	0	3	0	29	0	0	45	0	0	2	0	0	0	0	0	8	0	0	3	0	0	0	27			118
22	0	0	0	2	1	2	21	0	0	45	0	1	0	1	2	1	0	0	3	0	0	9	0	0	0	27			115
23	0	0	0	0	4	3	36	1	0	51	0	0	1	0	1	0	0	0	12	0	1	7	0	0	0	41			158
24	0	0	0	4	1	2	15	0	0	38	0	0	0	0	0	0	0	0	10	0	0	7	0	1	0	33			111
25-29	0	0	0	4	9	22	76	3	0	159	1	3	4	1	4	2	1	2	41	0	3	21	0	2	0	112			470
30-34	0	0	0	4	9	12	56	0	0	117	1	0	1	3	2	0	0	0	24	0	1	20	0	1	0	98			349
35-39	1	0	2	5	5	3	42	2	0	79	2	3	0	2	1	1	0	1	6	0	0	17	0	0	0	65			237
40-44	0	0	0	3	2	2	32	0	0	75	2	2	0	0	0	0	0	2	11	0	0	16	0	1	0	43			191
45-49	0	0	0	0	5	4	39	0	0	72	1	5	1	2	0	0	0	2	7	0	0	11	0	3	0	46			198
50-54	0	0	0	2	3	1	28	0	0	43	2	3	0	0	1	0	1	0	4	0	0	14	0	1	0	41			144
55-59	0	0	1	1	2	0	12	0	0	27	1	0	0	0	1	0	0	3	3	0	0	15	0	1	0	26			93
60-64	0	0	0	0	0	0	4	0	0	11	0	0	0	0	1	1	0	1	2	0	0	6	0	0	0	3			29
65+	0	0	0	0	0	0	3	0	0	7	0	1	0	0	0	0	0	2	0	0	0	5	0	0	0	2			20
Tot 18+	1	0	4	33	50	65	466	7	0	868	11	19	16	9	16	9	2	16	157	0	5	158	0	12	0	636			2560
Male	0	0	5	36	40	57	220	8	2	674	10	12	10	8	19	13	0	17	149	0	2	110	0	13	0	442	0	0	1847
Female	1	0	0	0	13	10	331	1	0	398	1	7	6	2	6	2	2	1	26	0	3	49	0	1	0	202	0	0	1062
White	0	0	4	16	34	40	374	3	2	728	5	15	8	7	20	12	2	12	112	0	4	139	0	9	0	450	0	0	1996
Black	1	0	1	19	18	26	170	6	0	337	6	4	8	3	4	3	0	5	63	0	1	16	0	5	0	190	0	0	886
Indian	0	0	0	0	1	1	0	0	0	0	0	0	0	0	0	0	0	0	0	0	0	0	0	0	0	0	0	0	2
Asian	0	0	0	1	0	0	7	0	0	7	0	0	0	0	1	0	0	1	0	0	0	4	0	0	0	4	0	0	25
Unk Race	0	0	0	0	0	0	0	0	0	0	0	0	0	0	0	0	0	0	0	0	0		0	0	0	0	0	0	
Total	1	0	5	36	53	67	551	9	2	1072	11	19	16	10	25	15	2	18	175	0	5	159	0	14	0	644	0	0	2909

Offense Statistics for Year 2013 **Agency or Area: Mansfield** **Pop: 21,873**

Index Offense	Offenses Number	Offenses Rate[2]	Clearances Number	Clearances Pct.	Value Stolen Total	Value Stolen Average
Murder	0	0.0	0	-----	$0	-----
Rape	1	4.6	1	100.0%	$0	$0
Robbery	0	0.0	0	-----	$0	-----
Aggravated Assault	1	4.6	1	100.0%	-----	-----
Burglary	55	251.5	9	16.4%	$111,638	$2,030
Larceny	160	731.5	90	56.3%	$161,861	$1,012
Motor Vehicle Theft	12	54.9	5	41.7%	$42,222	$3,519
Arson	0	0.0	0	-----	$0	-----
Crime Index Total[1]:	**229**	**1,047.0**	**106**	**46.3%**	**$315,721**	**$1,379**

[1] Arson not included **Value Recovered: $27,174**

[2] All rates per 100,000 persons; crime rate of rape per 100,000 females is 8.9

Murder

Victim-Offender Relationship	female	male
Spouse	0	0
Live-In	0	0
Ex-spouse	0	0
Ex-live-in	0	0
Co-procreator	0	0
Parent	0	0
Stepparent	0	0
In-law	0	0
Grandparent	0	0
Child	0	0
Stepchild	0	0
Grandchild	0	0
Sibling	0	0
Other Family	0	0
Boy/Girlfriend	0	0
Homosexual	0	0
Friend	0	0
Child of Partner	0	0
Neighbor	0	0
Employee	0	0
Employer	0	0
Babysittee	0	0
Acquaintance	0	0
Other Known	0	0
Stranger	0	0
Unknown	0	0

Circumstance	
Argument	0
LEOKA	0
Drug Dealing	0
Gangland	0
Juvenile Gang	0
Lover's Quarrel	0
Mercy Killing	0
Other Felony	0
Other	0
Unknown	0

Weapon	
Handgun	0
Rifle	0
Shotgun	0
Other Gun	0
Unspec. Firearm	0
Knife	0
Blunt Object	0
Motor Vehicle	0
Strongarm	0
Poison	0
Explosives	0
Fire	0
Narcotics	0
Asphyxiation	0
Other	0
Unknown	0

Rape	n (clr)*
Completed	1 (1)
Attempted	*0 (0)*

Aggravated Assault	n (clr)
Firearm	*0 (1)*
Knife, Cutting Instrument	*0 (0)*
Other Dangerous Weapon	*0 (0)*
Strongarm (hands, feet, etc.)	1 (0)

Other Offenses	n (clr)
Negligent Manslaughter	*0 (0)*
Simple Assault	50 (24)
Officer Killed	*0* nc
Officer Assaulted	*0 (0)*

*n: offense; clr: clearance; nc: not collected.

Robbery	n (clr)	Total Loss	Avg. Loss
Highway/Street	*0*	*$0*	*$0*
Gas Station	*0*	*$0*	*$0*
Convenience Store	*0*	*$0*	*$0*
Bank	*0*	*$0*	*$0*
Other Business	*0*	*$0*	*$0*
Residence	*0*	*$0*	*$0*
Miscellaneous	*0*	*$0*	*$0*
Firearm	*0 (0)*		
Knife, Sharp Instrument	*0 (0)*		
Other Dangerous Weapon	*0 (0)*		
Strongarm (hands, feet, etc.)	*0 (0)*		

Burglary	n (clr)	Total Loss	Avg. Loss
Residence Night	10	$18,964	$1,896
Residence Day	33	$85,422	$2,589
Residence Unknown	*0*	*$0*	*$0*
Non-residence Night	4	$3,737	$934
Non-residence Day	8	$3,515	$439
Non-residence Unknown	*0*	*$0*	*$0*
Forcible Entry	32 (5)		
Unlawful Entry-No Force	22 (4)		
Attempt Forcible Entry	1 (0)		

Larceny	n	Total Loss	Avg. Loss
Pocket-picking	*0*	*$0*	*$0*
Purse-snatching	*0*	*$0*	*$0*
Shoplifting	47	$6,553	$139
Items from Motor Vehicles	12	$4,299	$358
MV Parts & Accessories	4	$3,236	$809
Bicycles	1	$900	$900
Items from Buildings	5	$5,140	$1,028
From Coin-op Machines	*0*	*$0*	*$0*
All Other	91	$141,733	$1,558
$200 and Over	67	$155,327	$2,318
$50 to $200	52	$5,606	$108
Under $50	41	$928	$23

Motor Vehicle Theft	n (clr)
Auto	10 (5)
Trucks & Buses	*0 (0)*
Other Vehicles	2 (0)

Arson	n (clr)	Total Loss	Avg. Loss
Structural	*0 (0)*	*$0*	*$0*
Mobile	*0 (0)*	*$0*	*$0*
Other	*0 (0)*	*$0*	*$0*

Arrest Statistics for Year 2013 **Agency: Mansfield**

	Murder	Neg. Manslaughter	Forcible Rape	Robbery	Aggravated Assault	Burglary	Larceny-Theft	Motor Vehicle Theft	Arson	Simple Assault	Forgery/Counterfeiting	Fraud	Embezzlement	Stolen Property	Vandalism	Weapons Charges	Prostitution	Sex Offenses	Drug Abuse Violations	Gambling	Offense vs. Family	Driving Under Influence	Liquor Laws	Disorderly Conduct	Vagrancy	All Other Offenses	Curfew and Loitering	Runaways	TOTAL
<10	0	0	0	0	0	0	0	0	0	0	0	0	0	0	0	0	0	0	0	0	0	0	0	0	0	0	0	0	0
10-12	0	0	0	0	0	0	1	0	0	0	0	0	0	0	0	0	0	1	0	0	0	0	0	0	0	0	0	0	2
13-14	0	0	0	0	0	0	6	0	0	1	0	0	0	0	0	1	0	1	0	0	0	0	0	0	0	0	0	0	9
15	0	0	0	0	0	0	1	0	0	1	0	0	0	0	0	0	0	0	1	0	0	0	0	0	0	0	0	0	3
16	0	0	0	0	0	0	5	0	0	3	0	0	0	0	0	1	0	1	0	0	0	1	0	1	0	2	0	0	14
17	0	0	0	0	1	0	8	1	0	2	0	0	0	0	0	0	0	0	1	0	0	0	0	1	0	6	0	0	20
Tot <18	0	0	0	0	1	0	21	1	0	7	0	0	0	0	0	2	0	3	2	0	0	1	0	2	0	8	0	0	48
18	0	0	0	0	0	0	2	0	0	2	0	0	0	0	0	0	0	0	2	0	0	1	0	1	0	1			9
19	0	0	0	0	0	1	5	0	0	1	0	0	0	0	2	0	0	0	2	0	0	5	0	1	0	2			19
20	0	0	0	0	0	1	8	0	0	0	0	0	0	0	0	0	0	0	3	0	0	7	1	2	0	4			26
21	0	0	0	0	0	1	9	0	0	1	0	0	0	0	0	0	0	0	1	0	1	20	0	1	0	2			36
22	0	0	0	0	0	0	4	0	0	0	0	0	0	0	0	0	0	0	0	0	0	22	0	0	0	7			33
23	0	0	0	0	0	1	4	0	0	1	0	0	0	0	0	0	0	0	0	0	0	13	0	4	0	1			24
24	0	0	0	0	0	0	5	0	0	1	0	0	0	0	0	0	0	0	2	0	0	3	0	0	0	1			12
25-29	0	0	0	0	0	2	14	0	0	5	0	1	0	0	0	0	0	0	2	0	1	20	0	4	0	5			54
30-34	0	0	0	0	0	2	8	0	0	1	0	1	0	0	0	0	0	0	1	0	0	8	0	0	0	4			25
35-39	0	0	0	0	0	0	5	0	0	1	0	0	0	0	0	0	0	0	0	0	0	10	0	0	0	4			20
40-44	0	0	0	0	0	1	8	0	0	1	0	0	0	0	0	0	0	0	0	0	1	5	0	0	0	0			16
45-49	0	0	0	0	0	1	5	0	0	1	0	0	0	0	0	0	0	0	0	0	0	6	1	1	0	7			22
50-54	0	0	0	0	0	0	4	0	0	0	0	0	0	0	0	0	0	0	0	0	0	5	0	1	0	1			11
55-59	0	0	0	0	0	0	5	0	0	1	0	0	0	0	0	0	0	1	0	0	0	4	0	0	0	1			12
60-64	0	0	0	0	0	0	2	0	0	0	0	0	0	0	0	0	0	0	0	0	0	1	0	1	0	0			4
65+	0	0	0	0	0	0	1	0	0	0	0	0	0	0	0	0	0	0	0	0	0	1	0	0	0	1			3
Tot 18+	0	0	0	0	0	10	89	0	0	16	0	2	0	0	2	0	0	1	13	0	3	131	2	16	0	41			326
Male	0	0	0	0	0	9	35	1	0	15	0	2	0	0	2	2	0	4	13	0	3	95	0	10	0	36	0	0	227
Female	0	0	0	0	1	1	75	0	0	8	0	0	0	0	0	0	0	0	2	0	0	37	2	8	0	13	0	0	147
White	0	0	0	0	0	7	96	1	0	18	0	2	0	0	1	2	0	3	12	0	3	120	2	12	0	40	0	0	319
Black	0	0	0	0	1	3	12	0	0	2	0	0	0	0	1	0	0	1	1	0	0	4	0	4	0	4	0	0	33
Indian	0	0	0	0	0	0	0	0	0	0	0	0	0	0	0	0	0	0	0	0	0	1	0	0	0	0	0	0	1
Asian	0	0	0	0	0	0	0	0	0	1	0	0	0	0	0	0	0	0	1	0	0	4	0	0	0	1	0	0	7
Unk Race	0	0	0	0	0	0	2	0	0	2	0	0	0	0	0	0	0	0	1	0	0	3	0	2	0	4	0	0	14
Total	0	0	0	0	1	10	110	1	0	23	0	2	0	0	2	2	0	4	15	0	3	132	2	18	0	49	0	0	374

Offense Statistics for Year 2013 **Agency or Area: Marlborough** **Pop: 6,026**

Index Offense	Offenses Number	Offenses Rate[2]	Clearances Number	Clearances Pct.	Value Stolen Total	Value Stolen Average
Murder	0	0.0	1	-----	$0	-----
Rape	1	16.6	0	0.0%	$0	$0
Robbery	1	16.6	1	100.0%	$200	$200
Aggravated Assault	4	66.4	2	50.0%	-----	-----
Burglary	12	199.1	4	33.3%	$76,341	$6,362
Larceny	11	182.5	3	27.3%	$10,239	$931
Motor Vehicle Theft	0	0.0	0	-----	$0	-----
Arson	1	16.6	0	0.0%	$7,500	$7,500
Crime Index Total[1]:	**29**	**481.2**	**11**	**37.9%**	**$86,780**	**$2,992**

[1] Arson not included **Value Recovered: $6,359**

[2] All rates per 100,000 persons; crime rate of rape per 100,000 females is 32.2

Murder

Victim-Offender Relationship	female	male
Spouse	0	0
Live-In	0	0
Ex-spouse	0	0
Ex-live-in	0	0
Co-procreator	0	0
Parent	0	0
Stepparent	0	0
In-law	0	0
Grandparent	0	0
Child	0	0
Stepchild	0	0
Grandchild	0	0
Sibling	0	0
Other Family	0	0
Boy/Girlfriend	0	0
Homosexual	0	0
Friend	0	0
Child of Partner	0	0
Neighbor	0	0
Employee	0	0
Employer	0	0
Babysittee	0	0
Acquaintance	0	0
Other Known	0	0
Stranger	0	0
Unknown	0	0

Circumstance	
Argument	0
LEOKA	0
Drug Dealing	0
Gangland	0
Juvenile Gang	0
Lover's Quarrel	0
Mercy Killing	0
Other Felony	0
Other	0
Unknown	0

Weapon	
Handgun	0
Rifle	0
Shotgun	0
Other Gun	0
Unspec. Firearm	0
Knife	0
Blunt Object	0
Motor Vehicle	0
Strongarm	0
Poison	0
Explosives	0
Fire	0
Narcotics	0
Asphyxiation	0
Other	0
Unknown	0

Rape	n (clr)*
Completed	1 (0)
Attempted	*0 (0)*

Aggravated Assault	n (clr)
Firearm	*0 (0)*
Knife, Cutting Instrument	*0 (0)*
Other Dangerous Weapon	1 (1)
Strongarm (hands, feet, etc.)	3 (1)

Other Offenses	n (clr)
Negligent Manslaughter	*0 (0)*
Simple Assault	15 (8)
Officer Killed	*0* nc
Officer Assaulted	*0 (0)*

*n: offense; clr: clearance; nc: not collected.

Robbery	n (clr)	Total Loss	Avg. Loss
Highway/Street	*0*	*$0*	*$0*
Gas Station	*0*	*$0*	*$0*
Convenience Store	*0*	*$0*	*$0*
Bank	*0*	*$0*	*$0*
Other Business	1	$200	$200
Residence	*0*	*$0*	*$0*
Miscellaneous	*0*	*$0*	*$0*
Firearm	1 (1)		
Knife, Sharp Instrument	*0 (0)*		
Other Dangerous Weapon	*0 (0)*		
Strongarm (hands, feet, etc.)	*0 (0)*		

Burglary	n (clr)	Total Loss	Avg. Loss
Residence Night	2	$36,301	$18,151
Residence Day	8	$39,868	$4,984
Residence Unknown	*0*	*$0*	*$0*
Non-residence Night	*0*	*$0*	*$0*
Non-residence Day	2	$172	$86
Non-residence Unknown	*0*	*$0*	*$0*
Forcible Entry	9 (2)		
Unlawful Entry-No Force	3 (2)		
Attempt Forcible Entry	*0 (0)*		

Larceny	n	Total Loss	Avg. Loss
Pocket-picking	*0*	*$0*	*$0*
Purse-snatching	*0*	*$0*	*$0*
Shoplifting	*0*	*$0*	*$0*
Items from Motor Vehicles	*0*	*$0*	*$0*
MV Parts & Accessories	2	$2,270	$1,135
Bicycles	*0*	*$0*	*$0*
Items from Buildings	4	$2,070	$518
From Coin-op Machines	*0*	*$0*	*$0*
All Other	5	$5,899	$1,180
$200 and Over	9	$10,069	$1,119
$50 to $200	1	$130	$130
Under $50	1	$40	$40

Motor Vehicle Theft	n (clr)
Auto	*0 (0)*
Trucks & Buses	*0 (0)*
Other Vehicles	*0 (0)*

Arson	n (clr)	Total Loss	Avg. Loss
Structural	*0 (0)*	*$0*	*$0*
Mobile	1 (0)	$7,500	$7,500
Other	*0 (0)*	*$0*	*$0*

Arrest Statistics for Year 2013 **Agency: Marlborough**

	Murder	Neg. Manslaughter	Forcible Rape	Robbery	Aggravated Assault	Burglary	Larceny-Theft	Motor Vehicle Theft	Arson	Simple Assault	Forgery/Counterfeiting	Fraud	Embezzlement	Stolen Property	Vandalism	Weapons Charges	Prostitution	Sex Offenses	Drug Abuse Violations	Gambling	Offense vs. Family	Driving Under Influence	Liquor Laws	Disorderly Conduct	Vagrancy	All Other Offenses	Curfew and Loitering	Runaways	TOTAL
<10	0	0	0	0	0	0	0	0	0	0	0	0	0	0	0	0	0	0	0	0	0	0	0	0	0	0	0	0	0
10-12	0	0	0	0	0	0	0	0	0	0	0	0	0	0	0	0	0	0	0	0	0	0	0	0	0	0	0	0	0
13-14	0	0	0	0	0	0	0	0	0	0	0	0	0	0	0	0	0	0	0	0	0	0	0	1	0	0	0	0	1
15	0	0	0	0	0	0	0	0	0	0	0	0	0	0	0	0	0	0	0	0	0	0	0	0	0	0	0	0	0
16	0	0	0	0	0	0	0	0	0	0	0	0	0	0	0	0	0	0	0	0	0	0	0	0	0	0	0	0	0
17	0	0	0	0	0	0	0	0	0	0	0	0	0	0	0	0	0	0	0	0	0	0	0	0	0	0	0	0	0
Tot <18	0	0	0	0	0	0	0	0	0	0	0	0	0	0	0	0	0	0	0	0	0	0	0	1	0	0	0	0	1
18	0	0	0	0	0	0	0	0	0	0	0	0	0	0	0	0	0	0	0	0	0	1	0	1	0	0			2
19	0	0	0	0	0	2	0	0	0	0	0	0	0	0	0	0	0	0	2	0	0	4	0	0	0	0			8
20	0	0	0	0	0	1	0	0	0	0	0	0	0	0	0	0	0	0	0	0	1	4	0	1	0	1			8
21	0	0	0	0	0	0	0	0	0	0	0	0	0	0	0	0	0	0	1	0	0	0	0	0	0	0			1
22	0	0	0	0	0	0	0	0	0	0	0	0	0	0	0	0	0	0	0	0	0	1	0	0	0	1			2
23	1	0	0	0	0	0	0	0	0	0	0	0	0	0	0	0	0	0	2	0	0	3	0	1	0	0			7
24	0	0	0	0	0	0	1	0	0	0	0	0	0	0	0	0	0	0	0	0	0	1	0	0	0	0			2
25-29	0	0	0	0	0	0	0	0	0	0	0	1	0	0	0	0	0	0	1	0	0	9	0	2	0	3			16
30-34	0	0	0	0	0	2	1	0	0	2	0	0	0	0	0	0	0	0	3	0	0	3	0	1	0	1			13
35-39	0	0	0	1	0	0	0	0	0	1	0	0	0	0	0	0	0	0	0	0	0	1	0	1	0	0			4
40-44	0	0	0	0	0	2	1	0	0	1	0	0	0	0	0	0	0	0	0	0	0	4	0	1	0	2			11
45-49	0	0	0	0	0	0	1	0	0	0	0	0	0	0	0	0	0	0	0	0	1	5	0	1	0	1			9
50-54	0	0	0	0	0	0	0	0	0	1	0	0	0	0	0	0	0	0	0	0	0	2	0	1	0	2			6
55-59	0	0	0	0	0	0	0	0	0	1	0	0	0	0	0	0	0	0	0	0	0	2	0	1	0	0			4
60-64	0	0	0	0	0	0	0	0	0	1	0	0	0	0	0	0	0	0	0	0	0	1	0	0	0	0			2
65+	0	0	0	0	0	0	0	0	0	2	0	0	0	0	0	0	0	0	0	0	0	1	0	1	0	1			5
Tot 18+	1	0	0	1	0	7	4	0	0	9	0	1	0	0	0	0	0	0	9	0	2	42	0	12	0	12			100
Male	1	0	0	1	0	5	2	0	0	9	0	0	0	0	0	0	0	0	8	0	1	35	0	11	0	11	0	0	84
Female	0	0	0	0	0	2	2	0	0	0	0	1	0	0	0	0	0	0	1	0	1	7	0	2	0	1	0	0	17
White	1	0	0	1	0	7	4	0	0	7	0	1	0	0	0	0	0	0	7	0	1	41	0	12	0	10	0	0	92
Black	0	0	0	0	0	0	0	0	0	2	0	0	0	0	0	0	0	0	2	0	0	1	0	1	0	2	0	0	8
Indian	0	0	0	0	0	0	0	0	0	0	0	0	0	0	0	0	0	0	0	0	0	0	0	0	0	0	0	0	0
Asian	0	0	0	0	0	0	0	0	0	0	0	0	0	0	0	0	0	0	0	0	0	0	0	0	0	0	0	0	0
Unk Race	0	0	0	0	0	0	0	0	0	0	0	0	0	0	0	0	0	0	0	0	1		0	0	0	0	0	0	1
Total	1	0	0	1	0	7	4	0	0	9	0	1	0	0	0	0	0	0	9	0	2	42	0	13	0	12	0	0	101

Offense Statistics for Year 2013 **Agency or Area: Meriden** **Pop: 61,477**

Index Offense	Offenses Number	Offenses Rate[2]	Clearances Number	Clearances Pct.	Value Stolen Total	Value Stolen Average
Murder	0	0.0	0	-----	$0	-----
Rape	19	30.9	10	52.6%	$0	$0
Robbery	85	138.3	35	41.2%	$31,229	$367
Aggravated Assault	71	115.5	65	91.5%	-----	-----
Burglary	385	626.3	58	15.1%	$666,160	$1,730
Larceny	972	1,581.1	267	27.5%	$1,017,611	$1,047
Motor Vehicle Theft	146	237.5	23	15.8%	$791,493	$5,421
Arson	5	8.1	2	40.0%	$1,250	$250
Crime Index Total[1]:	**1,678**	**2,729.5**	**458**	**27.3%**	**$2,506,493**	**$1,494**

[1] Arson not included

Value Recovered: $549,591

[2] All rates per 100,000 persons; crime rate of rape per 100,000 females is 59.9

Murder

Victim-Offender Relationship	female	male
Spouse	*0*	*0*
Live-In	*0*	*0*
Ex-spouse	*0*	*0*
Ex-live-in	*0*	*0*
Co-procreator	*0*	*0*
Parent	*0*	*0*
Stepparent	*0*	*0*
In-law	*0*	*0*
Grandparent	*0*	*0*
Child	*0*	*0*
Stepchild	*0*	*0*
Grandchild	*0*	*0*
Sibling	*0*	*0*
Other Family	*0*	*0*
Boy/Girlfriend	*0*	*0*
Homosexual	*0*	*0*
Friend	*0*	*0*
Child of Partner	*0*	*0*
Neighbor	*0*	*0*
Employee	*0*	*0*
Employer	*0*	*0*
Babysittee	*0*	*0*
Acquaintance	*0*	*0*
Other Known	*0*	*0*
Stranger	*0*	*0*
Unknown	*0*	*0*

Circumstance	
Argument	*0*
LEOKA	*0*
Drug Dealing	*0*
Gangland	*0*
Juvenile Gang	*0*
Lover's Quarrel	*0*
Mercy Killing	*0*
Other Felony	*0*
Other	*0*
Unknown	*0*

Weapon	
Handgun	*0*
Rifle	*0*
Shotgun	*0*
Other Gun	*0*
Unspec. Firearm	*0*
Knife	*0*
Blunt Object	*0*
Motor Vehicle	*0*
Strongarm	*0*
Poison	*0*
Explosives	*0*
Fire	*0*
Narcotics	*0*
Asphyxiation	*0*
Other	*0*
Unknown	*0*

Rape	n (clr)*
Completed	18 (9)
Attempted	1 (1)

Aggravated Assault	n (clr)
Firearm	5 (4)
Knife, Cutting Instrument	23 (20)
Other Dangerous Weapon	25 (24)
Strongarm (hands, feet, etc.)	18 (17)

Other Offenses	n (clr)
Negligent Manslaughter	*0 (0)*
Simple Assault	959 (885)
Officer Killed	*0* nc
Officer Assaulted	14 (13)

*n: offense; clr: clearance; nc: not collected.

Robbery	n (clr)	Total Loss	Avg. Loss
Highway/Street	34	$14,377	$423
Gas Station	3	$1,680	$560
Convenience Store	3	$960	$320
Bank	1	$2,000	$2,000
Other Business	1	$210	$210
Residence	13	$4,886	$376
Miscellaneous	30	$7,116	$237
Firearm	25 (6)		
Knife, Sharp Instrument	6 (4)		
Other Dangerous Weapon	12 (8)		
Strongarm (hands, feet, etc.)	42 (17)		

Burglary	n (clr)	Total Loss	Avg. Loss
Residence Night	73	$99,454	$1,362
Residence Day	156	$360,874	$2,313
Residence Unknown	21	$77,595	$3,695
Non-residence Night	29	$47,784	$1,648
Non-residence Day	97	$75,196	$775
Non-residence Unknown	9	$5,257	$584
Forcible Entry	237 (30)		
Unlawful Entry-No Force	111 (25)		
Attempt Forcible Entry	37 (3)		

Larceny	n	Total Loss	Avg. Loss
Pocket-picking	1	$0	$0
Purse-snatching	1	$1,100	$1,100
Shoplifting	200	$70,771	$354
Items from Motor Vehicles	161	$99,141	$616
MV Parts & Accessories	124	$39,925	$322
Bicycles	18	$3,188	$177
Items from Buildings	136	$180,547	$1,328
From Coin-op Machines	*0*	*$0*	*$0*
All Other	331	$622,939	$1,882
$200 and Over	450	$980,808	$2,180
$50 to $200	286	$32,846	$115
Under $50	236	$3,957	$17

Motor Vehicle Theft	n (clr)
Auto	112 (22)
Trucks & Buses	6 (0)
Other Vehicles	28 (1)

Arson	n (clr)	Total Loss	Avg. Loss
Structural	2 (1)	$600	$300
Mobile	1 (0)	$200	$200
Other	2 (1)	$450	$225

Arrest Statistics for Year 2013 **Agency: Meriden**

	Murder	Neg. Manslaughter	Forcible Rape	Robbery	Aggravated Assault	Burglary	Larceny-Theft	Motor Vehicle Theft	Arson	Simple Assault	Forgery/Counterfeiting	Fraud	Embezzlement	Stolen Property	Vandalism	Weapons Charges	Prostitution	Sex Offenses	Drug Abuse Violations	Gambling	Offense vs. Family	Driving Under Influence	Liquor Laws	Disorderly Conduct	Vagrancy	All Other Offenses	Curfew and Loitering	Runaways	TOTAL
<10	0	0	0	0	0	0	0	0	0	0	0	0	0	0	0	0	0	0	0	0	0	0	0	0	0	0	0	0	0
10-12	0	0	0	1	0	0	8	0	0	16	0	0	0	0	0	0	0	0	2	0	0	0	0	3	0	3	0	0	33
13-14	0	0	0	2	0	2	10	0	1	56	0	1	0	0	3	1	0	0	0	0	0	0	0	13	1	11	0	0	101
15	0	0	0	0	0	9	7	0	0	47	0	0	0	0	4	1	0	1	2	0	0	0	3	6	0	10	0	0	90
16	0	0	0	1	1	2	4	0	0	44	0	0	0	0	3	0	0	0	6	0	0	0	0	5	1	12	0	0	79
17	0	0	0	2	1	3	12	0	0	41	0	0	0	0	1	4	0	1	7	0	0	0	1	4	0	18	0	0	95
Tot <18	0	0	0	6	2	16	41	0	1	204	0	1	0	0	11	6	0	2	17	0	0	0	4	31	2	54	0	0	398
18	0	0	0	2	2	6	13	0	0	41	0	0	0	0	2	1	0	0	10	0	0	0	1	7	0	29			114
19	0	0	1	1	0	6	17	0	0	43	0	0	0	0	5	1	0	0	19	0	0	2	1	7	0	58			161
20	0	0	1	1	2	3	9	0	0	21	0	1	0	0	2	2	0	0	12	0	0	2	1	7	0	32			96
21	0	0	3	5	2	2	10	0	0	31	0	0	0	0	5	1	0	0	14	0	2	2	0	3	0	45			125
22	0	0	1	0	2	0	6	0	0	31	0	3	0	0	2	1	0	0	13	0	0	1	0	7	0	54			121
23	0	0	0	0	3	4	16	0	0	29	0	0	0	0	7	2	0	0	14	0	3	6	0	2	0	64			150
24	0	0	0	3	0	5	4	0	0	47	0	3	0	0	0	2	0	0	16	0	2	3	0	7	0	59			151
25-29	0	0	2	2	9	6	43	0	0	133	1	4	0	0	4	8	0	1	66	0	5	17	0	27	0	182			510
30-34	0	0	2	3	9	4	32	0	0	95	2	0	0	0	5	2	0	1	47	0	6	15	0	17	0	158			398
35-39	0	0	3	1	6	3	30	0	1	80	4	4	0	0	5	3	0	0	25	0	2	10	0	9	0	93			279
40-44	0	0	2	4	7	4	33	0	0	65	1	3	0	0	4	3	0	0	26	0	3	7	0	12	0	83			257
45-49	0	0	2	3	4	4	21	0	0	59	0	5	0	1	4	1	1	0	16	0	1	15	0	8	0	89			234
50-54	0	0	0	2	2	1	10	0	0	56	0	0	0	0	5	1	2	0	6	0	1	10	0	13	0	71			180
55-59	0	0	0	0	1	1	6	0	0	26	1	0	0	0	3	1	0	0	4	0	0	5	2	3	0	27			80
60-64	0	0	1	0	0	0	0	0	0	6	0	0	0	0	0	0	0	1	1	0	1	3	0	4	0	17			34
65+	0	0	0	0	0	1	0	0	0	4	0	0	0	0	0	0	0	0	0	0	0	2	0	3	0	11			21
Tot 18+	0	0	18	27	49	50	250	0	1	767	9	23	0	1	53	29	3	3	289	0	26	100	5	136	0	1072			2911
Male	0	0	18	29	36	60	170	0	1	621	1	14	0	1	54	30	1	5	244	0	15	81	4	112	2	873	0	0	2372
Female	0	0	0	4	15	6	121	0	1	350	8	10	0	0	10	5	2	0	62	0	11	19	5	55	0	253	0	0	937
White	0	0	14	21	29	43	223	0	1	718	5	18	0	1	47	25	2	3	231	0	21	89	6	124	2	836	0	0	2459
Black	0	0	4	12	22	23	68	0	1	251	4	5	0	0	17	10	1	2	75	0	5	11	3	43	0	284	0	0	841
Indian	0	0	0	0	0	0	0	0	0	0	0	0	0	0	0	0	0	0	0	0	0	0	0	0	0	0	0	0	0
Asian	0	0	0	0	0	0	0	0	0	2	0	1	0	0	0	0	0	0	0	0	0	0	0	0	0	6	0	0	9
Unk Race	0	0	0	0	0	0	0	0	0	0	0	0	0	0	0	0	0	0	0	0	0		0	0	0	0	0	0	
Total	0	0	18	33	51	66	291	0	2	971	9	24	0	1	64	35	3	5	306	0	26	100	9	167	2	1126	0	0	3309

Offense Statistics for Year 2013 **Agency or Area: Middlebury** **Pop: 6,809**

Index Offense	Offenses Number	Offenses Rate[2]	Clearances Number	Clearances Pct.	Value Stolen Total	Value Stolen Average
Murder	0	0.0	0	-----	$0	-----
Rape	0	0.0	0	-----	$0	-----
Robbery	0	0.0	0	-----	$0	-----
Aggravated Assault	1	14.7	1	100.0%	-----	-----
Burglary	10	146.9	3	30.0%	$25,976	$2,598
Larceny	53	778.4	7	13.2%	$118,994	$2,245
Motor Vehicle Theft	5	73.4	0	0.0%	$62,864	$12,573
Arson	0	0.0	0	-----	$0	-----
Crime Index Total[1]:	**69**	**1,013.4**	**11**	**15.9%**	**$207,834**	**$3,012**

[1] Arson not included **Value Recovered: $49,395**

[2] All rates per 100,000 persons; crime rate of rape per 100,000 females is 0.0

Murder

Victim-Offender Relationship	female	male
Spouse	0	0
Live-In	0	0
Ex-spouse	0	0
Ex-live-in	0	0
Co-procreator	0	0
Parent	0	0
Stepparent	0	0
In-law	0	0
Grandparent	0	0
Child	0	0
Stepchild	0	0
Grandchild	0	0
Sibling	0	0
Other Family	0	0
Boy/Girlfriend	0	0
Homosexual	0	0
Friend	0	0
Child of Partner	0	0
Neighbor	0	0
Employee	0	0
Employer	0	0
Babysittee	0	0
Acquaintance	0	0
Other Known	0	0
Stranger	0	0
Unknown	0	0

Circumstance	
Argument	0
LEOKA	0
Drug Dealing	0
Gangland	0
Juvenile Gang	0
Lover's Quarrel	0
Mercy Killing	0
Other Felony	0
Other	0
Unknown	0

Weapon	
Handgun	0
Rifle	0
Shotgun	0
Other Gun	0
Unspec. Firearm	0
Knife	0
Blunt Object	0
Motor Vehicle	0
Strongarm	0
Poison	0
Explosives	0
Fire	0
Narcotics	0
Asphyxiation	0
Other	0
Unknown	0

Rape	n (clr)*
Completed	0 (0)
Attempted	0 (0)

Aggravated Assault	n (clr)
Firearm	0 (0)
Knife, Cutting Instrument	1 (1)
Other Dangerous Weapon	0 (0)
Strongarm (hands, feet, etc.)	0 (0)

Other Offenses	n (clr)
Negligent Manslaughter	0 (0)
Simple Assault	22 (13)
Officer Killed	0 nc
Officer Assaulted	0 (0)

*n: offense; clr: clearance; nc: not collected.

Robbery	n (clr)	Total Loss	Avg. Loss
Highway/Street	0	$0	$0
Gas Station	0	$0	$0
Convenience Store	0	$0	$0
Bank	0	$0	$0
Other Business	0	$0	$0
Residence	0	$0	$0
Miscellaneous	0	$0	$0
Firearm	0 (0)		
Knife, Sharp Instrument	0 (0)		
Other Dangerous Weapon	0 (0)		
Strongarm (hands, feet, etc.)	0 (0)		

Burglary	n (clr)	Total Loss	Avg. Loss
Residence Night	0	$0	$0
Residence Day	4	$14,424	$3,606
Residence Unknown	4	$10,351	$2,588
Non-residence Night	0	$0	$0
Non-residence Day	1	$1,200	$1,200
Non-residence Unknown	1	$1	$1
Forcible Entry	5 (1)		
Unlawful Entry-No Force	4 (2)		
Attempt Forcible Entry	1 (0)		

Larceny	n	Total Loss	Avg. Loss
Pocket-picking	0	$0	$0
Purse-snatching	0	$0	$0
Shoplifting	2	$106	$53
Items from Motor Vehicles	19	$19,039	$1,002
MV Parts & Accessories	2	$101	$51
Bicycles	0	$0	$0
Items from Buildings	11	$83,644	$7,604
From Coin-op Machines	0	$0	$0
All Other	19	$16,104	$848
$200 and Over	38	$118,318	$3,114
$50 to $200	5	$554	$111
Under $50	10	$122	$12

Motor Vehicle Theft	n (clr)
Auto	5 (0)
Trucks & Buses	0 (0)
Other Vehicles	0 (0)

Arson	n (clr)	Total Loss	Avg. Loss
Structural	0 (0)	$0	$0
Mobile	0 (0)	$0	$0
Other	0 (0)	$0	$0

Arrest Statistics for Year 2013 **Agency: Middlebury**

	Murder	Neg. Manslaughter	Forcible Rape	Robbery	Aggravated Assault	Burglary	Larceny-Theft	Motor Vehicle Theft	Arson	Simple Assault	Forgery/Counterfeiting	Fraud	Embezzlement	Stolen Property	Vandalism	Weapons Charges	Prostitution	Sex Offenses	Drug Abuse Violations	Gambling	Offense vs. Family	Driving Under Influence	Liquor Laws	Disorderly Conduct	Vagrancy	All Other Offenses	Curfew and Loitering	Runaways	TOTAL
<10	0	0	0	0	0	0	0	0	0	0	0	0	0	0	0	0	0	0	0	0	0	0	0	0	0	0	0	0	0
10-12	0	0	0	0	0	0	0	0	0	0	0	0	0	0	0	0	0	0	0	0	0	0	0	0	0	0	0	0	0
13-14	0	0	0	0	0	0	0	0	0	2	0	0	0	0	0	0	0	0	0	0	0	0	0	0	0	0	0	0	2
15	0	0	0	0	0	0	0	0	0	0	0	0	0	0	0	0	0	0	0	0	0	0	0	0	0	1	0	0	1
16	0	0	0	0	0	0	0	0	0	1	0	0	0	0	0	0	0	0	1	0	0	0	0	0	0	0	0	0	2
17	0	0	0	0	0	0	0	0	0	0	0	0	0	0	0	0	0	0	0	0	0	0	0	0	0	0	0	0	0
Tot <18	0	0	0	0	0	0	0	0	0	3	0	0	0	0	0	0	0	0	1	0	0	0	0	0	0	1	0	0	5
18	0	0	0	0	0	0	0	1	0	0	0	0	0	0	0	0	0	0	0	0	0	0	0	0	0	0			1
19	0	0	0	0	0	0	0	0	0	0	0	0	0	0	0	0	0	0	0	0	0	0	0	0	0	0			0
20	0	0	0	0	0	0	0	0	0	0	0	0	0	0	0	0	0	0	0	0	0	0	0	0	0	1			1
21	0	0	0	0	0	0	1	0	0	0	0	0	0	0	0	0	0	0	0	0	0	0	0	0	0	2			3
22	0	0	0	0	0	0	0	0	0	0	0	0	0	0	0	0	0	0	1	0	0	0	0	0	0	0			1
23	0	0	0	0	0	0	1	0	0	0	0	0	0	0	0	0	0	0	0	0	0	0	0	0	0	1			2
24	0	0	0	0	0	0	0	0	0	0	0	0	0	0	0	0	0	0	1	0	0	0	0	0	0	3			4
25-29	0	0	0	0	0	0	5	1	0	1	0	0	0	0	0	0	0	0	3	0	0	0	0	1	0	2			13
30-34	0	0	0	0	0	0	1	0	0	1	0	0	0	0	0	0	0	0	3	0	0	0	0	3	0	6			14
35-39	0	0	0	0	0	0	1	0	0	0	0	0	0	0	0	0	0	0	0	0	0	1	0	1	0	0			3
40-44	0	0	0	0	0	2	2	0	0	1	0	0	0	0	0	0	0	0	0	0	2	0	0	0	0	0			7
45-49	0	0	0	0	1	0	3	0	0	0	0	0	0	0	0	0	0	0	0	0	0	0	0	1	0	2			7
50-54	0	0	0	0	0	0	0	0	0	1	0	0	0	0	0	0	0	0	0	0	0	0	0	1	0	0			2
55-59	0	0	0	0	0	0	0	0	0	0	0	0	0	0	0	0	0	0	0	0	0	0	0	0	0	0			0
60-64	0	0	0	0	0	0	0	0	0	0	0	0	0	0	0	0	0	0	0	0	0	0	0	0	0	0			0
65+	0	0	0	0	0	0	0	0	0	0	0	0	0	0	0	0	0	0	0	0	0	0	0	0	0	0			0
Tot 18+	0	0	0	0	1	2	14	2	0	4	0	0	0	0	0	0	0	0	8	0	2	1	0	7	0	17			58
Male	0	0	0	0	1	2	11	2	0	5	0	0	0	0	0	0	0	0	9	0	1	1	0	6	0	17	0	0	55
Female	0	0	0	0	0	0	3	0	0	2	0	0	0	0	0	0	0	0	0	0	1	0	0	1	0	1	0	0	8
White	0	0	0	0	1	2	13	2	0	7	0	0	0	0	0	0	0	0	8	0	2	1	0	7	0	13	0	0	56
Black	0	0	0	0	0	0	1	0	0	0	0	0	0	0	0	0	0	0	1	0	0	0	0	0	0	4	0	0	6
Indian	0	0	0	0	0	0	0	0	0	0	0	0	0	0	0	0	0	0	0	0	0	0	0	0	0	0	0	0	0
Asian	0	0	0	0	0	0	0	0	0	0	0	0	0	0	0	0	0	0	0	0	0	0	0	0	0	0	0	0	0
Unk Race	0	0	0	0	0	0	0	0	0	0	0	0	0	0	0	0	0	0	0	0	0		0	0	0	1	0	0	1
Total	0	0	0	0	1	2	14	2	0	7	0	0	0	0	0	0	0	0	9	0	2	1	0	7	0	18	0	0	63

Offense Statistics for Year 2013 **Agency or Area: Middlefield** **Pop: 4,436**

Index Offense	Offenses Number	Offenses Rate[2]	Clearances Number	Clearances Pct.	Value Stolen Total	Value Stolen Average
Murder	0	0.0	0	-----	$0	-----
Rape	0	0.0	0	-----	$0	-----
Robbery	0	0.0	0	-----	$0	-----
Aggravated Assault	2	45.1	1	50.0%	-----	-----
Burglary	8	180.3	2	25.0%	$26,562	$3,320
Larceny	17	383.2	5	29.4%	$49,639	$2,920
Motor Vehicle Theft	8	180.3	0	0.0%	$70,495	$8,812
Arson	0	0.0	0	-----	$0	-----
Crime Index Total[1]:	**35**	**789.0**	**8**	**22.9%**	**$146,696**	**$4,191**

[1] Arson not included **Value Recovered: $19,629**

[2] All rates per 100,000 persons; crime rate of rape per 100,000 females is 0.0

Murder

Victim-Offender Relationship	female	male
Spouse	0	0
Live-In	0	0
Ex-spouse	0	0
Ex-live-in	0	0
Co-procreator	0	0
Parent	0	0
Stepparent	0	0
In-law	0	0
Grandparent	0	0
Child	0	0
Stepchild	0	0
Grandchild	0	0
Sibling	0	0
Other Family	0	0
Boy/Girlfriend	0	0
Homosexual	0	0
Friend	0	0
Child of Partner	0	0
Neighbor	0	0
Employee	0	0
Employer	0	0
Babysittee	0	0
Acquaintance	0	0
Other Known	0	0
Stranger	0	0
Unknown	0	0

Circumstance	
Argument	0
LEOKA	0
Drug Dealing	0
Gangland	0
Juvenile Gang	0
Lover's Quarrel	0
Mercy Killing	0
Other Felony	0
Other	0
Unknown	0

Weapon	
Handgun	0
Rifle	0
Shotgun	0
Other Gun	0
Unspec. Firearm	0
Knife	0
Blunt Object	0
Motor Vehicle	0
Strongarm	0
Poison	0
Explosives	0
Fire	0
Narcotics	0
Asphyxiation	0
Other	0
Unknown	0

Rape	n (clr)*
Completed	0 (0)
Attempted	0 (0)

Aggravated Assault	n (clr)
Firearm	0 (0)
Knife, Cutting Instrument	0 (0)
Other Dangerous Weapon	0 (0)
Strongarm (hands, feet, etc.)	2 (1)

Other Offenses	n (clr)
Negligent Manslaughter	0 (0)
Simple Assault	10 (5)
Officer Killed	0 nc
Officer Assaulted	0 (0)

*n: offense; clr: clearance; nc: not collected.

Robbery	n (clr)	Total Loss	Avg. Loss
Highway/Street	0	$0	$0
Gas Station	0	$0	$0
Convenience Store	0	$0	$0
Bank	0	$0	$0
Other Business	0	$0	$0
Residence	0	$0	$0
Miscellaneous	0	$0	$0
Firearm	0 (0)		
Knife, Sharp Instrument	0 (0)		
Other Dangerous Weapon	0 (0)		
Strongarm (hands, feet, etc.)	0 (0)		

Burglary	n (clr)	Total Loss	Avg. Loss
Residence Night	3	$5,300	$1,767
Residence Day	3	$4,082	$1,361
Residence Unknown	0	$0	$0
Non-residence Night	1	$5,030	$5,030
Non-residence Day	1	$12,150	$12,150
Non-residence Unknown	0	$0	$0
Forcible Entry	3 (1)		
Unlawful Entry-No Force	5 (1)		
Attempt Forcible Entry	0 (0)		

Larceny	n	Total Loss	Avg. Loss
Pocket-picking	0	$0	$0
Purse-snatching	0	$0	$0
Shoplifting	1	$21	$21
Items from Motor Vehicles	1	$450	$450
MV Parts & Accessories	0	$0	$0
Bicycles	0	$0	$0
Items from Buildings	0	$0	$0
From Coin-op Machines	0	$0	$0
All Other	15	$49,168	$3,278
$200 and Over	12	$49,146	$4,096
$50 to $200	3	$447	$149
Under $50	2	$46	$23

Motor Vehicle Theft	n (clr)
Auto	7 (0)
Trucks & Buses	0 (0)
Other Vehicles	1 (0)

Arson	n (clr)	Total Loss	Avg. Loss
Structural	0 (0)	$0	$0
Mobile	0 (0)	$0	$0
Other	0 (0)	$0	$0

Arrest Statistics for Year 2013 **Agency: Middlefield**

	Murder	Neg. Manslaughter	Forcible Rape	Robbery	Aggravated Assault	Burglary	Larceny-Theft	Motor Vehicle Theft	Arson	Simple Assault	Forgery/Counterfeiting	Fraud	Embezzlement	Stolen Property	Vandalism	Weapons Charges	Prostitution	Sex Offenses	Drug Abuse Violations	Gambling	Offense vs. Family	Driving Under Influence	Liquor Laws	Disorderly Conduct	Vagrancy	All Other Offenses	Curfew and Loitering	Runaways	TOTAL
<10	0	0	0	0	0	0	0	0	0	0	0	0	0	0	0	0	0	0	0	0	0	0	0	0	0	0	0	0	0
10-12	0	0	0	0	0	0	0	0	0	0	0	0	0	0	0	0	0	0	0	0	0	0	0	0	0	0	0	0	0
13-14	0	0	0	0	0	0	0	0	0	0	0	0	0	0	0	0	0	0	0	0	0	0	0	0	0	0	0	0	0
15	0	0	0	0	0	0	0	0	0	0	0	0	0	0	0	0	0	0	0	0	0	0	0	0	0	0	0	0	0
16	0	0	0	0	0	0	0	0	0	0	0	0	0	0	0	0	0	0	0	0	0	0	0	0	0	0	0	0	0
17	0	0	0	0	0	0	0	0	0	0	0	0	0	0	0	0	0	0	0	0	0	0	0	0	0	0	0	0	0
Tot <18	0	0	0	0	0	0	0	0	0	0	0	0	0	0	0	0	0	0	0	0	0	0	0	0	0	0	0	0	0
18	0	0	0	0	0	0	0	0	0	0	0	0	0	0	0	0	0	0	0	0	0	0	0	0	0	0			0
19	0	0	0	0	0	0	0	0	0	0	0	0	0	0	0	0	0	0	0	0	0	1	1	0	0	0			2
20	0	0	0	0	0	0	0	0	0	0	0	0	0	0	0	0	0	0	0	0	0	1	0	0	0	0			1
21	0	0	0	0	0	1	0	0	0	0	0	0	0	0	0	0	0	0	0	0	0	0	0	0	0	0			1
22	0	0	0	0	0	0	0	0	0	0	0	0	0	0	0	0	0	0	0	0	0	0	0	1	0	0			1
23	0	0	0	0	0	0	1	0	0	0	0	0	0	0	0	0	0	0	0	0	0	0	0	1	0	1			3
24	0	0	0	0	0	0	0	0	0	0	0	0	0	0	0	0	0	0	0	0	0	1	0	0	0	0			1
25-29	0	0	0	0	0	0	0	0	0	1	0	0	0	0	0	0	0	0	0	0	0	2	0	0	0	2			5
30-34	0	0	0	0	0	1	1	0	0	1	0	0	0	0	0	0	0	0	0	0	0	2	0	0	0	0			5
35-39	0	0	0	0	0	0	0	0	0	1	0	0	0	0	0	0	0	0	1	0	0	0	0	0	0	0			2
40-44	0	0	0	0	0	0	3	0	0	0	2	0	0	0	0	0	0	0	0	0	0	1	0	0	0	0			6
45-49	0	0	0	0	0	0	0	0	0	2	0	0	0	0	0	0	0	0	0	0	0	2	0	0	0	1			5
50-54	0	0	0	0	0	0	1	0	0	1	0	0	0	0	0	0	0	0	0	0	0	2	0	0	0	0			4
55-59	0	0	0	0	0	0	0	0	0	0	0	0	0	0	0	0	0	0	0	0	0	1	0	0	0	0			1
60-64	0	0	0	0	0	0	0	0	0	0	0	0	0	0	0	0	0	0	0	0	0	0	0	0	0	0			0
65+	0	0	0	0	0	0	0	0	0	0	0	0	0	0	0	0	0	0	0	0	0	0	0	0	0	0			0
Tot 18+	0	0	0	0	0	2	6	0	0	6	2	0	0	0	0	0	0	0	1	0	0	13	1	2	0	4			37
Male	0	0	0	0	0	2	6	0	0	6	2	0	0	0	0	0	0	0	1	0	0	9	1	1	0	2	0	0	30
Female	0	0	0	0	0	0	0	0	0	0	0	0	0	0	0	0	0	0	0	0	0	4	0	1	0	2	0	0	7
White	0	0	0	0	0	2	4	0	0	6	2	0	0	0	0	0	0	0	0	0	0	13	1	2	0	4	0	0	34
Black	0	0	0	0	0	0	2	0	0	0	0	0	0	0	0	0	0	0	1	0	0	0	0	0	0	0	0	0	3
Indian	0	0	0	0	0	0	0	0	0	0	0	0	0	0	0	0	0	0	0	0	0	0	0	0	0	0	0	0	0
Asian	0	0	0	0	0	0	0	0	0	0	0	0	0	0	0	0	0	0	0	0	0	0	0	0	0	0	0	0	0
Unk Race	0	0	0	0	0	0	0	0	0	0	0	0	0	0	0	0	0	0	0	0	0		0	0	0	0	0	0	
Total	0	0	0	0	0	2	6	0	0	6	2	0	0	0	0	0	0	0	1	0	0	13	1	2	0	4	0	0	37

Offense Statistics for Year 2013 **Agency or Area: Middletown** **Pop: 45,563**

Index Offense	Offenses Number	Offenses Rate[2]	Clearances Number	Clearances Pct.	Value Stolen Total	Value Stolen Average
Murder	0	0.0	0	-----	$0	-----
Rape	11	24.1	2	18.2%	$0	$0
Robbery	22	48.3	7	31.8%	$2,530	$115
Aggravated Assault	26	57.1	21	80.8%	-----	-----
Burglary	87	190.9	20	23.0%	$141,794	$1,630
Larceny	665	1,459.5	156	23.5%	$438,871	$660
Motor Vehicle Theft	74	162.4	6	8.1%	$455,358	$6,153
Arson	0	0.0	1	-----	$0	-----
Crime Index Total[1]:	**885**	**1,942.4**	**212**	**24.0%**	**$1,038,553**	**$1,174**

[1] Arson not included **Value Recovered: $239,216**

[2] All rates per 100,000 persons; crime rate of rape per 100,000 females is 46.8

Murder

Victim-Offender Relationship	female	male
Spouse	0	0
Live-In	0	0
Ex-spouse	0	0
Ex-live-in	0	0
Co-procreator	0	0
Parent	0	0
Stepparent	0	0
In-law	0	0
Grandparent	0	0
Child	0	0
Stepchild	0	0
Grandchild	0	0
Sibling	0	0
Other Family	0	0
Boy/Girlfriend	0	0
Homosexual	0	0
Friend	0	0
Child of Partner	0	0
Neighbor	0	0
Employee	0	0
Employer	0	0
Babysittee	0	0
Acquaintance	0	0
Other Known	0	0
Stranger	0	0
Unknown	0	0

Circumstance	
Argument	0
LEOKA	0
Drug Dealing	0
Gangland	0
Juvenile Gang	0
Lover's Quarrel	0
Mercy Killing	0
Other Felony	0
Other	0
Unknown	0

Weapon	
Handgun	0
Rifle	0
Shotgun	0
Other Gun	0
Unspec. Firearm	0
Knife	0
Blunt Object	0
Motor Vehicle	0
Strongarm	0
Poison	0
Explosives	0
Fire	0
Narcotics	0
Asphyxiation	0
Other	0
Unknown	0

Rape	n (clr)*
Completed	11 (2)
Attempted	*0 (0)*

Aggravated Assault	n (clr)
Firearm	*0 (1)*
Knife, Cutting Instrument	8 (7)
Other Dangerous Weapon	5 (2)
Strongarm (hands, feet, etc.)	13 (11)

Other Offenses	n (clr)
Negligent Manslaughter	*0 (0)*
Simple Assault	800 (548)
Officer Killed	*0* nc
Officer Assaulted	9 (9)

*n: offense; clr: clearance; nc: not collected.

Robbery	n (clr)	Total Loss	Avg. Loss
Highway/Street	2	$331	$166
Gas Station	*0*	*$0*	*$0*
Convenience Store	*0*	*$0*	*$0*
Bank	*0*	*$0*	*$0*
Other Business	6	$946	$158
Residence	7	$978	$140
Miscellaneous	7	$275	$39

Firearm	3 (1)
Knife, Sharp Instrument	5 (2)
Other Dangerous Weapon	2 (0)
Strongarm (hands, feet, etc.)	12 (4)

Burglary	n (clr)	Total Loss	Avg. Loss
Residence Night	24	$44,367	$1,849
Residence Day	39	$58,668	$1,504
Residence Unknown	*0*	*$0*	*$0*
Non-residence Night	4	$961	$240
Non-residence Day	20	$37,798	$1,890
Non-residence Unknown	*0*	*$0*	*$0*

Forcible Entry	46 (13)
Unlawful Entry-No Force	41 (7)
Attempt Forcible Entry	*0 (0)*

Larceny	n	Total Loss	Avg. Loss
Pocket-picking	3	$935	$312
Purse-snatching	3	$1,413	$471
Shoplifting	106	$12,907	$122
Items from Motor Vehicles	102	$50,681	$497
MV Parts & Accessories	57	$43,541	$764
Bicycles	37	$11,030	$298
Items from Buildings	207	$165,808	$801
From Coin-op Machines	*0*	*$0*	*$0*
All Other	150	$152,556	$1,017

$200 and Over	290	$425,206	$1,466
$50 to $200	121	$11,573	$96
Under $50	254	$2,092	$8

Motor Vehicle Theft	n (clr)
Auto	60 (5)
Trucks & Buses	*0 (0)*
Other Vehicles	14 (1)

Arson	n (clr)	Total Loss	Avg. Loss
Structural	*0 (1)*	*$0*	*$0*
Mobile	*0 (0)*	*$0*	*$0*
Other	*0 (0)*	*$0*	*$0*

Arrest Statistics for Year 2013 **Agency: Middletown**

	Murder	Neg. Manslaughter	Forcible Rape	Robbery	Aggravated Assault	Burglary	Larceny-Theft	Motor Vehicle Theft	Arson	Simple Assault	Forgery/Counterfeiting	Fraud	Embezzlement	Stolen Property	Vandalism	Weapons Charges	Prostitution	Sex Offenses	Drug Abuse Violations	Gambling	Offense vs. Family	Driving Under Influence	Liquor Laws	Disorderly Conduct	Vagrancy	All Other Offenses	Curfew and Loitering	Runaways	TOTAL
<10	0	0	0	0	0	0	0	0	0	0	0	0	0	0	0	0	0	0	0	0	0	0	0	0	0	0	0	0	0
10-12	0	0	0	0	0	0	3	0	0	6	0	0	0	0	2	0	0	0	0	0	1	0	0	1	0	1	0	0	14
13-14	0	0	0	0	0	0	5	0	0	18	0	1	0	0	1	0	0	0	0	0	0	0	1	4	0	3	0	0	33
15	0	0	0	0	0	1	1	0	0	6	0	0	0	0	1	0	0	0	0	0	0	0	0	4	0	2	0	0	15
16	0	0	0	0	0	0	6	0	0	4	0	0	0	0	0	1	0	0	1	0	0	0	0	1	0	0	0	0	13
17	0	0	0	0	0	1	6	0	0	8	0	0	0	0	1	2	0	0	4	0	1	0	0	6	0	2	0	0	31
Tot <18	0	0	0	0	0	2	21	0	0	42	0	1	0	0	5	3	0	0	5	0	2	0	1	16	0	8	0	0	106
18	0	0	0	0	1	1	6	0	0	15	0	0	0	0	0	0	0	2	4	0	1	1	0	7	1	8			47
19	0	0	0	0	1	1	1	0	0	16	0	0	0	0	1	1	0	1	7	0	1	0	0	4	0	8			42
20	0	0	0	0	2	2	2	0	0	14	0	0	0	0	1	3	0	0	2	0	1	1	0	3	0	20			51
21	0	0	0	1	0	0	2	0	0	15	1	2	0	0	2	1	0	0	10	0	1	3	0	2	0	29			69
22	0	0	0	0	1	0	9	2	0	16	0	0	0	0	1	1	1	0	4	0	2	7	0	7	0	25			76
23	0	0	0	0	2	0	12	0	0	9	0	1	0	0	1	0	0	0	7	0	2	2	0	2	0	29			67
24	0	0	0	0	1	1	3	0	0	15	0	0	0	1	2	0	0	0	7	0	3	1	1	3	0	41			79
25-29	0	0	0	0	2	0	20	0	0	45	0	1	0	1	7	3	2	0	22	0	12	20	1	28	0	99			263
30-34	0	0	1	2	2	7	29	0	0	53	1	1	0	0	4	0	0	0	12	0	6	14	1	14	0	94			241
35-39	0	0	1	1	4	0	11	0	0	33	0	1	0	0	7	3	0	0	13	0	11	7	0	11	0	42			145
40-44	0	0	0	3	1	0	13	2	0	33	2	3	0	0	3	0	1	0	10	0	5	9	0	24	0	44			153
45-49	0	0	0	0	1	0	12	1	0	43	0	2	0	0	2	2	2	0	9	0	1	14	1	20	0	57			167
50-54	0	0	0	0	0	1	14	0	0	26	0	0	0	0	0	0	1	0	12	0	7	6	0	15	0	48			130
55-59	0	0	0	0	4	0	7	0	0	15	1	0	0	0	0	0	0	0	6	0	1	10	0	11	0	18			73
60-64	0	0	0	0	0	0	1	0	0	4	0	0	0	0	1	0	0	0	0	0	1	1	1	3	0	4			16
65+	0	0	0	0	0	0	1	0	1	3	0	0	0	0	0	0	0	0	0	0	1	3	0	4	0	9			22
Tot 18+	0	0	2	7	22	13	143	5	1	355	5	11	0	2	32	14	7	3	125	0	56	99	5	158	1	575			1641
Male	0	0	2	6	16	12	105	5	0	265	3	7	0	2	31	15	0	3	102	0	31	76	6	113	1	455	0	0	1256
Female	0	0	0	1	6	3	59	0	1	132	2	5	0	0	6	2	7	0	28	0	27	23	0	61	0	128	0	0	491
White	0	0	1	2	11	8	120	1	1	245	3	8	0	2	27	9	4	1	64	0	34	83	5	109	0	379	0	0	1117
Black	0	0	1	5	10	3	33	4	0	138	2	4	0	0	9	8	3	2	62	0	20	15	1	57	1	188	0	0	566
Indian	0	0	0	0	0	0	0	0	0	0	0	0	0	0	0	0	0	0	0	0	0	0	0	0	0	0	0	0	0
Asian	0	0	0	0	0	0	3	0	0	2	0	0	0	0	0	0	0	0	0	0	0	0	0	3	0	1	0	0	9
Unk Race	0	0	0	0	1	4	8	0	0	12	0	0	0	0	1	0	0	0	4	0	4	1	0	5	0	15	0	0	55
Total	0	0	2	7	22	15	164	5	1	397	5	12	0	2	37	17	7	3	130	0	58	99	6	174	1	583	0	0	1747

Offense Statistics for Year 2013 **Agency or Area: Milford** **Pop: 55,211**

Index Offense	Offenses Number	Offenses Rate[2]	Clearances Number	Clearances Pct.	Value Stolen Total	Value Stolen Average
Murder	0	0.0	0	-----	$0	-----
Rape	1	1.8	0	0.0%	$0	$0
Robbery	23	41.7	12	52.2%	$25,936	$1,128
Aggravated Assault	18	32.6	11	61.1%	-----	-----
Burglary	148	268.1	23	15.5%	$233,256	$1,576
Larceny	1,302	2,358.2	468	35.9%	$734,843	$564
Motor Vehicle Theft	105	190.2	3	2.9%	$726,640	$6,920
Arson	0	0.0	1	-----	$0	-----
Crime Index Total[1]:	**1,597**	**2,892.5**	**517**	**32.4%**	**$1,720,675**	**$1,077**

[1] Arson not included **Value Recovered: $248,374**

[2] All rates per 100,000 persons; crime rate of rape per 100,000 females is 3.5

Murder

Victim-Offender Relationship	female	male
Spouse	*0*	*0*
Live-In	*0*	*0*
Ex-spouse	*0*	*0*
Ex-live-in	*0*	*0*
Co-procreator	*0*	*0*
Parent	*0*	*0*
Stepparent	*0*	*0*
In-law	*0*	*0*
Grandparent	*0*	*0*
Child	*0*	*0*
Stepchild	*0*	*0*
Grandchild	*0*	*0*
Sibling	*0*	*0*
Other Family	*0*	*0*
Boy/Girlfriend	*0*	*0*
Homosexual	*0*	*0*
Friend	*0*	*0*
Child of Partner	*0*	*0*
Neighbor	*0*	*0*
Employee	*0*	*0*
Employer	*0*	*0*
Babysittee	*0*	*0*
Acquaintance	*0*	*0*
Other Known	*0*	*0*
Stranger	*0*	*0*
Unknown	*0*	*0*

Circumstance	
Argument	*0*
LEOKA	*0*
Drug Dealing	*0*
Gangland	*0*
Juvenile Gang	*0*
Lover's Quarrel	*0*
Mercy Killing	*0*
Other Felony	*0*
Other	*0*
Unknown	*0*

Weapon	
Handgun	*0*
Rifle	*0*
Shotgun	*0*
Other Gun	*0*
Unspec. Firearm	*0*
Knife	*0*
Blunt Object	*0*
Motor Vehicle	*0*
Strongarm	*0*
Poison	*0*
Explosives	*0*
Fire	*0*
Narcotics	*0*
Asphyxiation	*0*
Other	*0*
Unknown	*0*

Rape	n (clr)*
Completed	1 (0)
Attempted	*0 (0)*

Aggravated Assault	n (clr)
Firearm	5 (2)
Knife, Cutting Instrument	4 (5)
Other Dangerous Weapon	7 (4)
Strongarm (hands, feet, etc.)	2 (0)

Other Offenses	n (clr)
Negligent Manslaughter	*0 (0)*
Simple Assault	158 (131)
Officer Killed	*0* nc
Officer Assaulted	17 (17)

*n: offense; clr: clearance; nc: not collected.

Robbery	n (clr)	Total Loss	Avg. Loss
Highway/Street	5	$1,273	$255
Gas Station	1	$0	$0
Convenience Store	1	$0	$0
Bank	2	$18,346	$9,173
Other Business	*0*	*$0*	*$0*
Residence	*0*	*$0*	*$0*
Miscellaneous	14	$6,317	$451
Firearm	7 (2)		
Knife, Sharp Instrument	3 (3)		
Other Dangerous Weapon	1 (3)		
Strongarm (hands, feet, etc.)	12 (4)		

Burglary	n (clr)	Total Loss	Avg. Loss
Residence Night	26	$43,880	$1,688
Residence Day	53	$83,044	$1,567
Residence Unknown	5	$1,570	$314
Non-residence Night	17	$35,178	$2,069
Non-residence Day	43	$50,784	$1,181
Non-residence Unknown	4	$18,800	$4,700
Forcible Entry	71 (12)		
Unlawful Entry-No Force	55 (9)		
Attempt Forcible Entry	22 (2)		

Larceny	n	Total Loss	Avg. Loss
Pocket-picking	*0*	*$0*	*$0*
Purse-snatching	3	$780	$260
Shoplifting	434	$100,640	$232
Items from Motor Vehicles	216	$118,566	$549
MV Parts & Accessories	40	$42,599	$1,065
Bicycles	20	$5,628	$281
Items from Buildings	61	$44,111	$723
From Coin-op Machines	23	$41,642	$1,811
All Other	505	$380,877	$754
$200 and Over	549	$682,408	$1,243
$50 to $200	425	$48,312	$114
Under $50	328	$4,123	$13

Motor Vehicle Theft	n (clr)
Auto	66 (2)
Trucks & Buses	2 (0)
Other Vehicles	37 (1)

Arson	n (clr)	Total Loss	Avg. Loss
Structural	*0 (1)*	*$0*	*$0*
Mobile	*0 (0)*	*$0*	*$0*
Other	*0 (0)*	*$0*	*$0*

Arrest Statistics for Year 2013 **Agency: Milford**

	Murder	Neg. Manslaughter	Forcible Rape	Robbery	Aggravated Assault	Burglary	Larceny-Theft	Motor Vehicle Theft	Arson	Simple Assault	Forgery/Counterfeiting	Fraud	Embezzlement	Stolen Property	Vandalism	Weapons Charges	Prostitution	Sex Offenses	Drug Abuse Violations	Gambling	Offense vs. Family	Driving Under Influence	Liquor Laws	Disorderly Conduct	Vagrancy	All Other Offenses	Curfew and Loitering	Runaways	TOTAL
<10	0	0	0	0	0	0	0	0	0	0	0	0	0	0	0	0	0	0	0	0	0	0	0	0	0	0	0	0	0
10-12	0	0	0	0	0	0	3	0	0	3	0	1	0	0	0	0	0	0	0	0	0	0	0	2	0	0	0	0	9
13-14	0	0	0	1	0	2	27	0	0	9	0	0	0	0	1	0	0	0	3	0	0	0	0	4	0	4	0	0	51
15	0	0	0	1	2	0	16	0	0	5	0	2	0	0	2	0	0	0	3	0	1	0	0	5	0	4	0	0	41
16	0	0	0	2	0	8	24	0	0	9	0	0	0	0	0	0	0	0	5	0	0	0	0	4	0	5	0	0	57
17	0	0	0	1	1	3	25	0	1	12	0	0	0	0	0	0	0	0	4	0	0	0	2	3	0	5	0	0	57
Tot <18	0	0	0	5	3	13	95	0	1	38	0	3	0	0	3	0	0	0	15	0	1	0	2	18	0	18	0	0	215
18	0	0	0	0	0	1	47	0	0	5	1	0	0	0	5	0	1	0	4	0	0	0	4	6	0	16			90
19	0	0	0	0	0	1	25	0	0	13	2	0	0	0	4	1	0	0	6	0	0	0	1	7	0	18			78
20	0	0	0	3	1	1	34	0	0	8	1	0	0	0	1	2	0	0	4	0	0	3	1	4	0	21			84
21	0	0	0	1	0	3	34	0	0	8	3	0	0	0	0	1	1	0	4	0	0	3	0	10	0	44			112
22	0	0	0	0	0	1	22	0	0	7	0	1	0	0	2	2	0	0	2	0	0	3	0	5	0	67			112
23	0	0	0	2	0	1	34	0	0	12	1	1	0	0	2	1	0	0	5	0	0	6	0	6	0	56			127
24	0	0	0	0	1	1	35	0	0	14	1	1	0	0	3	1	0	0	7	0	0	3	0	8	0	47			122
25-29	0	0	0	2	1	8	107	0	0	29	4	3	0	0	1	9	1	1	19	0	3	16	1	33	0	162			400
30-34	0	1	1	6	1	3	66	0	0	28	2	0	0	0	2	2	0	0	24	0	2	9	0	15	0	76			238
35-39	0	0	1	0	3	3	51	0	0	17	5	1	0	0	0	1	0	1	21	0	5	13	0	17	0	41			180
40-44	0	0	0	1	3	0	39	0	0	32	1	0	0	0	1	0	1	0	17	0	4	11	0	20	0	38			168
45-49	0	0	0	0	1	1	43	0	0	24	0	3	0	0	0	1	0	1	8	0	3	8	0	10	0	49			152
50-54	1	0	0	1	0	0	27	1	0	14	1	1	0	0	1	1	0	0	5	0	0	8	0	8	0	22			91
55-59	0	0	0	0	1	2	15	0	0	14	2	0	0	0	0	0	1	0	1	0	1	6	0	9	0	17			69
60-64	0	0	0	0	0	0	9	0	0	3	0	0	0	0	0	0	0	0	3	0	1	2	0	3	0	10			31
65+	0	0	0	0	1	0	6	0	0	4	0	0	0	0	1	0	0	0	0	0	0	1	0	4	0	5			22
Tot 18+	1	1	2	16	13	26	594	1	0	232	24	11	0	0	23	22	5	3	130	0	19	92	7	165	0	689			2076
Male	1	1	2	18	10	36	307	1	0	200	18	8	0	0	24	21	1	3	112	0	10	70	8	121	0	520	0	0	1492
Female	0	0	0	3	6	3	382	0	1	70	6	6	0	0	2	1	4	0	33	0	10	22	1	62	0	187	0	0	799
White	1	1	1	15	15	37	461	1	1	239	20	5	0	0	22	20	4	2	114	0	20	90	7	167	0	569	0	0	1812
Black	0	0	1	6	1	2	222	0	0	31	4	9	0	0	4	2	0	1	31	0	0	2	2	16	0	137	0	0	471
Indian	0	0	0	0	0	0	1	0	0	0	0	0	0	0	0	0	0	0	0	0	0	0	0	0	0	0	0	0	1
Asian	0	0	0	0	0	0	5	0	0	0	0	0	0	0	0	0	1	0	0	0	0	0	0	0	0	1	0	0	7
Unk Race	0	0	0	0	0	0	0	0	0	0	0	0	0	0	0	0	0	0	0	0	0		0	0	0	0	0	0	
Total	1	1	2	21	16	39	689	1	1	270	24	14	0	0	26	22	5	3	145	0	20	92	9	183	0	707	0	0	2291

Offense Statistics for Year 2013 **Agency or Area: Monroe** **Pop: 20,313**

Index Offense	Offenses Number	Offenses Rate[2]	Clearances Number	Clearances Pct.	Value Stolen Total	Value Stolen Average
Murder	0	0.0	0	-----	$0	-----
Rape	0	0.0	0	-----	$0	-----
Robbery	3	14.8	1	33.3%	$444	$148
Aggravated Assault	0	0.0	0	-----	-----	-----
Burglary	26	128.0	3	11.5%	$28,218	$1,085
Larceny	131	644.9	27	20.6%	$678,207	$5,177
Motor Vehicle Theft	9	44.3	3	33.3%	$75,050	$8,339
Arson	0	0.0	0	-----	$0	-----
Crime Index Total[1]:	**169**	**832.0**	**34**	**20.1%**	**$781,919**	**$4,627**

[1] Arson not included **Value Recovered: $67,037**

[2] All rates per 100,000 persons; crime rate of rape per 100,000 females is 0.0

Murder

Victim-Offender Relationship	female	male
Spouse	0	0
Live-In	0	0
Ex-spouse	0	0
Ex-live-in	0	0
Co-procreator	0	0
Parent	0	0
Stepparent	0	0
In-law	0	0
Grandparent	0	0
Child	0	0
Stepchild	0	0
Grandchild	0	0
Sibling	0	0
Other Family	0	0
Boy/Girlfriend	0	0
Homosexual	0	0
Friend	0	0
Child of Partner	0	0
Neighbor	0	0
Employee	0	0
Employer	0	0
Babysittee	0	0
Acquaintance	0	0
Other Known	0	0
Stranger	0	0
Unknown	0	0

Circumstance	
Argument	0
LEOKA	0
Drug Dealing	0
Gangland	0
Juvenile Gang	0
Lover's Quarrel	0
Mercy Killing	0
Other Felony	0
Other	0
Unknown	0

Weapon	
Handgun	0
Rifle	0
Shotgun	0
Other Gun	0
Unspec. Firearm	0
Knife	0
Blunt Object	0
Motor Vehicle	0
Strongarm	0
Poison	0
Explosives	0
Fire	0
Narcotics	0
Asphyxiation	0
Other	0
Unknown	0

Rape	n (clr)*
Completed	0 (0)
Attempted	0 (0)

Aggravated Assault	n (clr)
Firearm	0 (0)
Knife, Cutting Instrument	0 (0)
Other Dangerous Weapon	0 (0)
Strongarm (hands, feet, etc.)	0 (0)

Other Offenses	n (clr)
Negligent Manslaughter	0 (0)
Simple Assault	16 (10)
Officer Killed	0 nc
Officer Assaulted	0 (0)

*n: offense; clr: clearance; nc: not collected.

Robbery	n (clr)	Total Loss	Avg. Loss
Highway/Street	0	$0	$0
Gas Station	1	$0	$0
Convenience Store	0	$0	$0
Bank	0	$0	$0
Other Business	0	$0	$0
Residence	0	$0	$0
Miscellaneous	2	$444	$222
Firearm	0 (0)		
Knife, Sharp Instrument	1 (1)		
Other Dangerous Weapon	2 (0)		
Strongarm (hands, feet, etc.)	0 (0)		

Burglary	n (clr)	Total Loss	Avg. Loss
Residence Night	4	$255	$64
Residence Day	12	$21,190	$1,766
Residence Unknown	0	$0	$0
Non-residence Night	4	$3,083	$771
Non-residence Day	6	$3,690	$615
Non-residence Unknown	0	$0	$0
Forcible Entry	11 (3)		
Unlawful Entry-No Force	8 (0)		
Attempt Forcible Entry	7 (0)		

Larceny	n	Total Loss	Avg. Loss
Pocket-picking	0	$0	$0
Purse-snatching	0	$0	$0
Shoplifting	0	$0	$0
Items from Motor Vehicles	23	$12,037	$523
MV Parts & Accessories	6	$2,407	$401
Bicycles	1	$550	$550
Items from Buildings	6	$1,556	$259
From Coin-op Machines	0	$0	$0
All Other	95	$661,657	$6,965
$200 and Over	78	$674,288	$8,645
$50 to $200	34	$3,627	$107
Under $50	19	$292	$15

Motor Vehicle Theft	n (clr)
Auto	6 (3)
Trucks & Buses	2 (0)
Other Vehicles	1 (0)

Arson	n (clr)	Total Loss	Avg. Loss
Structural	0 (0)	$0	$0
Mobile	0 (0)	$0	$0
Other	0 (0)	$0	$0

Arrest Statistics for Year 2013 **Agency: Monroe**

	Murder	Neg. Manslaughter	Forcible Rape	Robbery	Aggravated Assault	Burglary	Larceny-Theft	Motor Vehicle Theft	Arson	Simple Assault	Forgery/Counterfeiting	Fraud	Embezzlement	Stolen Property	Vandalism	Weapons Charges	Prostitution	Sex Offenses	Drug Abuse Violations	Gambling	Offense vs. Family	Driving Under Influence	Liquor Laws	Disorderly Conduct	Vagrancy	All Other Offenses	Curfew and Loitering	Runaways	TOTAL
<10	0	0	0	0	0	0	0	0	0	0	0	0	0	0	0	0	0	0	0	0	0	0	0	0	0	0	0	0	0
10-12	0	0	0	0	0	0	0	0	0	0	0	0	0	0	0	0	0	0	0	0	0	0	0	0	0	0	0	0	0
13-14	0	0	0	0	0	0	0	0	0	0	0	0	0	0	0	0	0	0	0	0	0	0	0	0	0	0	0	0	0
15	0	0	0	0	0	0	0	0	0	0	0	0	0	0	0	0	0	0	0	0	0	0	0	0	0	0	0	0	0
16	0	0	0	0	0	0	0	0	0	0	0	0	0	0	0	0	0	0	0	0	0	0	0	0	0	0	0	0	0
17	0	0	0	0	0	0	0	0	0	0	0	0	0	0	0	0	0	0	0	0	0	0	0	0	0	0	0	0	0
Tot <18	0	0	0	0	0	0	0	0	0	0	0	0	0	0	0	0	0	0	0	0	0	0	0	0	0	0	0	0	0
18	0	0	0	2	0	0	2	0	0	0	0	0	0	0	0	0	0	0	1	0	0	0	1	0	0	0			6
19	0	0	0	0	0	0	0	0	0	0	0	0	0	0	0	0	0	0	0	0	0	1	0	1	0	1			3
20	0	0	0	1	0	1	0	0	0	0	0	0	0	0	0	0	0	0	0	0	0	0	0	0	0	0			2
21	0	0	0	0	0	0	0	0	0	0	0	0	0	0	0	0	0	0	0	0	0	3	0	0	0	3			6
22	0	0	0	0	0	0	4	0	0	0	0	0	0	0	0	0	0	0	0	0	0	3	0	0	0	1			8
23	0	0	0	0	0	0	0	0	0	1	0	0	0	0	0	0	0	0	0	0	0	2	0	0	0	0			3
24	0	0	0	0	0	0	2	0	0	0	0	0	0	0	0	0	0	0	0	0	0	3	0	0	0	0			5
25-29	0	0	0	0	0	0	5	1	0	3	0	1	0	0	0	0	0	0	2	0	0	2	0	1	0	2			17
30-34	0	0	0	0	0	0	5	0	0	3	0	0	0	0	0	0	0	0	0	0	0	5	0	0	0	3			16
35-39	0	0	0	0	0	1	6	3	0	2	0	1	0	0	1	0	0	0	0	0	0	2	0	0	0	0			16
40-44	0	0	0	0	0	0	1	0	0	0	0	0	0	0	0	0	0	0	0	0	0	4	0	1	0	0			6
45-49	0	0	0	0	0	1	2	0	0	0	0	0	0	0	0	0	0	0	0	0	0	4	0	0	0	1			8
50-54	0	0	0	0	0	0	1	0	0	0	0	1	0	0	0	0	0	0	0	0	0	5	0	0	0	1			8
55-59	0	0	0	0	0	0	0	0	0	1	0	0	0	0	0	0	0	0	0	0	0	4	0	0	0	0			5
60-64	0	0	0	0	0	0	0	0	0	0	0	0	0	0	0	0	0	0	0	0	0	1	0	0	0	0			1
65+	0	0	0	0	0	0	0	0	0	0	0	0	0	0	0	0	0	0	0	0	0	4	0	0	0	0			4
Tot 18+	0	0	0	3	0	3	28	4	0	10	0	3	0	0	1	0	0	0	3	0	0	43	1	3	0	12			114
Male	0	0	0	2	0	3	19	4	0	7	0	1	0	0	1	0	0	0	3	0	0	34	1	1	0	8	0	0	84
Female	0	0	0	1	0	0	9	0	0	3	0	2	0	0	0	0	0	0	0	0	0	9	0	2	0	4	0	0	30
White	0	0	0	3	0	3	23	3	0	9	0	3	0	0	0	0	0	0	3	0	0	43	1	3	0	12	0	0	106
Black	0	0	0	0	0	0	4	1	0	0	0	0	0	0	0	0	0	0	0	0	0	0	0	0	0	0	0	0	5
Indian	0	0	0	0	0	0	0	0	0	0	0	0	0	0	0	0	0	0	0	0	0	0	0	0	0	0	0	0	0
Asian	0	0	0	0	0	0	1	0	0	1	0	0	0	0	1	0	0	0	0	0	0	0	0	0	0	0	0	0	3
Unk Race	0	0	0	0	0	0	0	0	0	0	0	0	0	0	0	0	0	0	0	0	0		0	0	0	0	0	0	
Total	0	0	0	3	0	3	28	4	0	10	0	3	0	0	1	0	0	0	3	0	0	43	1	3	0	12	0	0	114

Offense Statistics for Year 2013 **Agency or Area: Montville** **Pop: 19,574**

Index Offense	Offenses Number	Offenses Rate[2]	Clearances Number	Clearances Pct.	Value Stolen Total	Value Stolen Average
Murder	0	0.0	0	-----	$0	-----
Rape	3	15.3	1	33.3%	$0	$0
Robbery	2	10.2	2	100.0%	$1	$1
Aggravated Assault	21	107.3	12	57.1%	-----	-----
Burglary	53	270.8	5	9.4%	$135,437	$2,555
Larceny	91	464.9	25	27.5%	$108,409	$1,191
Motor Vehicle Theft	40	204.4	4	10.0%	$162,430	$4,061
Arson	0	0.0	0	-----	$0	-----
Crime Index Total[1]:	**210**	**1,072.9**	**49**	**23.3%**	**$406,277**	**$1,935**

[1] Arson not included **Value Recovered: $93,102**

[2] All rates per 100,000 persons; crime rate of rape per 100,000 females is 29.7

Murder – Victim-Offender Relationship	female	male
Spouse	0	0
Live-In	0	0
Ex-spouse	0	0
Ex-live-in	0	0
Co-procreator	0	0
Parent	0	0
Stepparent	0	0
In-law	0	0
Grandparent	0	0
Child	0	0
Stepchild	0	0
Grandchild	0	0
Sibling	0	0
Other Family	0	0
Boy/Girlfriend	0	0
Homosexual	0	0
Friend	0	0
Child of Partner	0	0
Neighbor	0	0
Employee	0	0
Employer	0	0
Babysittee	0	0
Acquaintance	0	0
Other Known	0	0
Stranger	0	0
Unknown	0	0

Murder – Circumstance	
Argument	0
LEOKA	0
Drug Dealing	0
Gangland	0
Juvenile Gang	0
Lover's Quarrel	0
Mercy Killing	0
Other Felony	0
Other	0
Unknown	0

Murder – Weapon	
Handgun	0
Rifle	0
Shotgun	0
Other Gun	0
Unspec. Firearm	0
Knife	0
Blunt Object	0
Motor Vehicle	0
Strongarm	0
Poison	0
Explosives	0
Fire	0
Narcotics	0
Asphyxiation	0
Other	0
Unknown	0

Rape	n (clr)*
Completed	3 (1)
Attempted	*0 (0)*

Aggravated Assault	n (clr)
Firearm	1 (0)
Knife, Cutting Instrument	3 (2)
Other Dangerous Weapon	8 (4)
Strongarm (hands, feet, etc.)	9 (6)

Other Offenses	n (clr)
Negligent Manslaughter	*0 (0)*
Simple Assault	111 (73)
Officer Killed	*0* nc
Officer Assaulted	*0 (0)*

*n: offense; clr: clearance; nc: not collected.

Robbery	n (clr)	Total Loss	Avg. Loss
Highway/Street	*0*	*$0*	*$0*
Gas Station	*0*	*$0*	*$0*
Convenience Store	1	$0	$0
Bank	*0*	*$0*	*$0*
Other Business	*0*	*$0*	*$0*
Residence	1	$1	$1
Miscellaneous	*0*	*$0*	*$0*
Firearm	1 (1)		
Knife, Sharp Instrument	*0 (0)*		
Other Dangerous Weapon	*0 (1)*		
Strongarm (hands, feet, etc.)	1 (0)		

Burglary	n (clr)	Total Loss	Avg. Loss
Residence Night	9	$34,315	$3,813
Residence Day	29	$67,336	$2,322
Residence Unknown	*0*	*$0*	*$0*
Non-residence Night	2	$2,290	$1,145
Non-residence Day	13	$31,496	$2,423
Non-residence Unknown	*0*	*$0*	*$0*
Forcible Entry	33 (3)		
Unlawful Entry-No Force	20 (2)		
Attempt Forcible Entry	*0 (0)*		

Larceny	n	Total Loss	Avg. Loss
Pocket-picking	*0*	*$0*	*$0*
Purse-snatching	*0*	*$0*	*$0*
Shoplifting	4	$157	$39
Items from Motor Vehicles	*0*	*$0*	*$0*
MV Parts & Accessories	1	$250	$250
Bicycles	*0*	*$0*	*$0*
Items from Buildings	12	$15,592	$1,299
From Coin-op Machines	*0*	*$0*	*$0*
All Other	74	$92,410	$1,249
$200 and Over	58	$106,804	$1,841
$50 to $200	11	$1,332	$121
Under $50	22	$273	$12

Motor Vehicle Theft	n (clr)
Auto	26 (4)
Trucks & Buses	8 (0)
Other Vehicles	6 (0)

Arson	n (clr)	Total Loss	Avg. Loss
Structural	*0 (0)*	*$0*	*$0*
Mobile	*0 (0)*	*$0*	*$0*
Other	*0 (0)*	*$0*	*$0*

Arrest Statistics for Year 2013 **Agency: Montville**

	Murder	Neg. Manslaughter	Forcible Rape	Robbery	Aggravated Assault	Burglary	Larceny-Theft	Motor Vehicle Theft	Arson	Simple Assault	Forgery/Counterfeiting	Fraud	Embezzlement	Stolen Property	Vandalism	Weapons Charges	Prostitution	Sex Offenses	Drug Abuse Violations	Gambling	Offense vs. Family	Driving Under Influence	Liquor Laws	Disorderly Conduct	Vagrancy	All Other Offenses	Curfew and Loitering	Runaways	TOTAL
<10	0	0	0	0	0	0	0	0	0	0	0	0	0	0	0	0	0	0	0	0	0	0	0	0	0	0	0	0	0
10-12	0	0	0	0	0	0	0	0	0	1	0	0	0	0	0	0	0	0	0	0	0	0	0	0	0	0	0	0	1
13-14	0	0	0	0	1	0	0	0	0	5	0	0	0	0	0	0	0	1	0	0	0	0	0	7	0	2	1	0	17
15	0	0	0	0	0	0	2	0	0	1	0	0	0	0	0	0	0	0	0	0	0	0	0	0	0	1	0	0	4
16	0	0	0	1	0	0	0	0	0	1	0	0	0	0	0	0	0	0	0	0	0	0	0	1	0	0	0	0	3
17	0	0	0	0	0	2	2	1	0	2	0	0	0	0	0	0	0	0	0	0	0	0	0	2	0	0	0	0	9
Tot <18	0	0	0	1	1	2	4	1	0	10	0	0	0	0	0	0	0	1	0	0	0	0	0	10	0	3	1	0	34
18	0	0	0	0	0	0	0	0	0	2	0	0	0	0	0	0	0	1	1	0	0	0	0	0	0	3			7
19	0	0	0	1	0	0	1	0	0	2	0	1	0	0	0	0	0	0	0	0	0	5	0	2	0	3			15
20	0	0	0	0	0	0	0	0	0	1	0	0	0	0	0	0	0	0	1	0	1	8	0	1	0	5			17
21	0	1	0	0	1	0	0	0	0	2	0	0	0	0	1	0	0	0	2	0	0	4	0	1	0	19			31
22	0	0	0	0	1	0	2	0	0	3	0	1	0	0	1	0	0	0	1	0	0	14	0	1	0	19			43
23	0	0	0	1	0	0	1	1	0	1	0	0	0	0	0	1	0	0	0	0	1	14	0	0	0	9			29
24	0	0	0	0	0	0	0	0	0	2	0	1	0	0	0	0	1	0	0	0	0	5	0	0	0	22			31
25-29	0	0	0	0	3	0	2	1	0	10	0	1	0	0	1	1	0	0	11	0	2	33	0	4	0	87			156
30-34	0	0	0	0	3	1	6	0	0	13	0	0	0	1	0	0	0	0	3	0	3	21	0	1	0	49			101
35-39	0	0	0	0	3	0	3	0	0	1	0	1	0	0	0	1	0	0	1	0	2	17	0	3	0	36			68
40-44	0	0	0	0	0	0	0	0	0	2	0	0	0	0	0	0	0	0	3	0	1	11	0	3	0	11			31
45-49	0	0	0	0	1	0	5	0	0	9	0	0	0	0	0	2	0	0	0	0	3	15	0	2	0	22			59
50-54	0	0	0	0	1	0	3	0	0	2	0	0	0	0	2	0	0	0	1	0	0	16	0	2	0	9			36
55-59	0	0	0	0	0	0	0	0	0	3	0	0	0	0	0	0	0	1	0	0	0	11	0	1	0	1			17
60-64	0	0	0	0	1	0	1	0	0	0	0	0	0	0	0	0	0	0	0	0	0	6	0	0	0	1			9
65+	0	0	0	0	0	0	0	0	0	1	0	0	0	0	1	0	0	0	0	0	0	2	0	1	0	2			7
Tot 18+	0	1	0	2	14	1	24	2	0	54	0	5	0	1	6	5	1	2	24	0	13	182	0	22	0	298			657
Male	0	1	0	3	13	3	20	3	0	47	0	4	0	1	6	5	0	3	17	0	9	130	0	22	0	230	0	0	517
Female	0	0	0	0	2	0	8	0	0	17	0	1	0	0	0	0	1	0	7	0	4	52	0	10	0	72	1	0	175
White	0	0	0	2	10	3	26	3	0	53	0	2	0	1	4	2	1	3	18	0	10	154	0	26	0	241	1	0	560
Black	0	1	0	1	5	0	1	0	0	10	0	3	0	0	2	3	0	0	1	0	0	19	0	5	0	52	0	0	103
Indian	0	0	0	0	0	0	1	0	0	0	0	0	0	0	0	0	0	0	0	0	0	2	0	1	0	0	0	0	4
Asian	0	0	0	0	0	0	0	0	0	0	0	0	0	0	0	0	0	0	0	0	2	1	0	0	0	2	0	0	5
Unk Race	0	0	0	0	0	0	0	0	0	1	0	0	0	0	0	0	0	0	5	0	1	6	0	0	0	7	0	0	20
Total	0	1	0	3	15	3	28	3	0	64	0	5	0	1	6	5	1	3	24	0	13	182	0	32	0	301	1	0	691

Offense Statistics for Year 2013 **Agency or Area: Morris** **Pop: 2,430**

Index Offense	Offenses Number	Offenses Rate[2]	Clearances Number	Clearances Pct.	Value Stolen Total	Value Stolen Average
Murder	0	0.0	0	-----	$0	-----
Rape	0	0.0	0	-----	$0	-----
Robbery	0	0.0	0	-----	$0	-----
Aggravated Assault	0	0.0	0	-----	-----	-----
Burglary	2	82.3	0	0.0%	$15,000	$7,500
Larceny	9	370.4	2	22.2%	$2,553	$284
Motor Vehicle Theft	1	41.2	0	0.0%	$15,000	$15,000
Arson	0	0.0	0	-----	$0	-----
Crime Index Total[1]:	**12**	**493.8**	**2**	**16.7%**	**$32,553**	**$2,713**

[1] Arson not included **Value Recovered: $700**

[2] All rates per 100,000 persons; crime rate of rape per 100,000 females is 0.0

Murder

Victim-Offender Relationship	female	male
Spouse	0	0
Live-In	0	0
Ex-spouse	0	0
Ex-live-in	0	0
Co-procreator	0	0
Parent	0	0
Stepparent	0	0
In-law	0	0
Grandparent	0	0
Child	0	0
Stepchild	0	0
Grandchild	0	0
Sibling	0	0
Other Family	0	0
Boy/Girlfriend	0	0
Homosexual	0	0
Friend	0	0
Child of Partner	0	0
Neighbor	0	0
Employee	0	0
Employer	0	0
Babysittee	0	0
Acquaintance	0	0
Other Known	0	0
Stranger	0	0
Unknown	0	0

Circumstance	
Argument	0
LEOKA	0
Drug Dealing	0
Gangland	0
Juvenile Gang	0
Lover's Quarrel	0
Mercy Killing	0
Other Felony	0
Other	0
Unknown	0

Weapon	
Handgun	0
Rifle	0
Shotgun	0
Other Gun	0
Unspec. Firearm	0
Knife	0
Blunt Object	0
Motor Vehicle	0
Strongarm	0
Poison	0
Explosives	0
Fire	0
Narcotics	0
Asphyxiation	0
Other	0
Unknown	0

Rape	n (clr)*
Completed	0 (0)
Attempted	0 (0)

Aggravated Assault	n (clr)
Firearm	0 (0)
Knife, Cutting Instrument	0 (0)
Other Dangerous Weapon	0 (0)
Strongarm (hands, feet, etc.)	0 (0)

Other Offenses	n (clr)
Negligent Manslaughter	0 (0)
Simple Assault	9 (4)
Officer Killed	0 nc
Officer Assaulted	0 (0)

*n: offense; clr: clearance; nc: not collected.

Robbery	n (clr)	Total Loss	Avg. Loss
Highway/Street	0	$0	$0
Gas Station	0	$0	$0
Convenience Store	0	$0	$0
Bank	0	$0	$0
Other Business	0	$0	$0
Residence	0	$0	$0
Miscellaneous	0	$0	$0
Firearm	0 (0)		
Knife, Sharp Instrument	0 (0)		
Other Dangerous Weapon	0 (0)		
Strongarm (hands, feet, etc.)	0 (0)		

Burglary	n (clr)	Total Loss	Avg. Loss
Residence Night	0	$0	$0
Residence Day	2	$15,000	$7,500
Residence Unknown	0	$0	$0
Non-residence Night	0	$0	$0
Non-residence Day	0	$0	$0
Non-residence Unknown	0	$0	$0
Forcible Entry	0 (0)		
Unlawful Entry-No Force	2 (0)		
Attempt Forcible Entry	0 (0)		

Larceny	n	Total Loss	Avg. Loss
Pocket-picking	0	$0	$0
Purse-snatching	0	$0	$0
Shoplifting	0	$0	$0
Items from Motor Vehicles	0	$0	$0
MV Parts & Accessories	0	$0	$0
Bicycles	0	$0	$0
Items from Buildings	1	$1	$1
From Coin-op Machines	0	$0	$0
All Other	8	$2,552	$319
$200 and Over	3	$2,400	$800
$50 to $200	1	$150	$150
Under $50	5	$3	$1

Motor Vehicle Theft	n (clr)
Auto	0 (0)
Trucks & Buses	1 (0)
Other Vehicles	0 (0)

Arson	n (clr)	Total Loss	Avg. Loss
Structural	0 (0)	$0	$0
Mobile	0 (0)	$0	$0
Other	0 (0)	$0	$0

Arrest Statistics for Year 2013 **Agency: Morris**

	Murder	Neg. Manslaughter	Forcible Rape	Robbery	Aggravated Assault	Burglary	Larceny-Theft	Motor Vehicle Theft	Arson	Simple Assault	Forgery/Counterfeiting	Fraud	Embezzlement	Stolen Property	Vandalism	Weapons Charges	Prostitution	Sex Offenses	Drug Abuse Violations	Gambling	Offense vs. Family	Driving Under Influence	Liquor Laws	Disorderly Conduct	Vagrancy	All Other Offenses	Curfew and Loitering	Runaways	TOTAL
<10	0	0	0	0	0	0	0	0	0	0	0	0	0	0	0	0	0	0	0	0	0	0	0	0	0	0	0	0	0
10-12	0	0	0	0	0	0	0	0	0	0	0	0	0	0	0	0	0	0	0	0	0	0	0	0	0	0	0	0	0
13-14	0	0	0	0	0	0	0	0	0	1	0	0	0	0	0	0	0	0	0	0	0	0	0	0	0	0	0	0	1
15	0	0	0	0	0	0	0	0	0	0	0	0	0	0	0	0	0	0	0	0	0	0	0	0	0	0	0	0	0
16	0	0	0	0	0	0	0	0	0	0	0	0	0	0	0	0	0	0	0	0	0	0	0	0	0	0	0	0	0
17	0	0	0	0	0	0	0	0	0	0	0	0	0	0	0	0	0	0	0	0	0	0	0	0	0	0	0	0	0
Tot <18	0	0	0	0	0	0	0	0	0	1	0	0	0	0	0	0	0	0	0	0	0	0	0	0	0	0	0	0	1
18	0	0	0	0	0	0	0	0	0	0	0	0	0	0	0	0	0	0	0	0	0	0	0	0	0	0			0
19	0	0	0	0	0	0	0	0	0	0	0	0	0	0	0	0	0	0	0	0	0	0	0	0	0	0			0
20	0	0	0	0	0	0	0	0	0	0	0	0	0	0	0	0	0	0	0	0	0	0	0	0	0	1			1
21	0	0	0	0	0	0	0	0	0	0	0	0	0	0	0	0	0	0	0	0	0	0	0	0	0	0			0
22	0	0	0	0	0	0	2	0	0	0	0	0	0	0	0	0	0	0	0	0	0	0	0	0	0	0			2
23	0	0	0	0	0	0	0	0	0	0	0	0	0	0	0	0	0	0	0	0	0	0	0	0	0	0			0
24	0	0	0	0	0	0	0	0	0	0	0	0	0	0	0	0	0	0	0	0	0	0	0	0	0	0			0
25-29	0	0	0	0	0	0	0	0	0	0	0	0	0	0	0	0	0	0	0	0	0	0	0	0	0	0			0
30-34	0	0	0	0	0	0	0	0	0	0	0	0	0	0	0	0	0	0	0	0	0	0	0	0	0	0			0
35-39	0	0	0	0	0	0	0	0	0	1	0	0	0	0	0	0	0	0	1	0	0	0	0	0	0	0			2
40-44	0	0	0	0	0	0	0	0	0	0	0	0	0	0	0	0	0	0	0	0	0	0	0	0	0	0			0
45-49	0	0	0	0	0	0	0	0	0	0	0	0	0	0	0	0	0	0	0	0	0	0	0	0	0	0			0
50-54	0	0	0	0	0	0	0	0	0	0	0	0	0	0	0	0	0	0	0	0	0	0	0	0	0	0			0
55-59	0	0	0	0	0	0	0	0	0	0	0	0	0	0	0	0	0	0	0	0	0	0	0	0	0	0			0
60-64	0	0	0	0	0	0	0	0	0	0	0	0	0	0	0	0	0	0	0	0	0	1	0	0	0	0			1
65+	0	0	0	0	0	0	0	0	0	0	0	0	0	0	0	0	0	0	0	0	0	0	0	0	0	0			0
Tot 18+	0	0	0	0	0	0	2	0	0	1	0	0	0	0	0	0	0	0	1	0	0	1	0	0	0	1			6
Male	0	0	0	0	0	0	2	0	0	2	0	0	0	0	0	0	0	0	1	0	0	0	0	0	0	1	0	0	6
Female	0	0	0	0	0	0	0	0	0	0	0	0	0	0	0	0	0	0	0	0	0	1	0	0	0	0	0	0	1
White	0	0	0	0	0	0	2	0	0	2	0	0	0	0	0	0	0	0	1	0	0	1	0	0	0	1	0	0	7
Black	0	0	0	0	0	0	0	0	0	0	0	0	0	0	0	0	0	0	0	0	0	0	0	0	0	0	0	0	0
Indian	0	0	0	0	0	0	0	0	0	0	0	0	0	0	0	0	0	0	0	0	0	0	0	0	0	0	0	0	0
Asian	0	0	0	0	0	0	0	0	0	0	0	0	0	0	0	0	0	0	0	0	0	0	0	0	0	0	0	0	0
Unk Race	0	0	0	0	0	0	0	0	0	0	0	0	0	0	0	0	0	0	0	0	0		0	0	0	0	0	0	
Total	0	0	0	0	0	0	2	0	0	2	0	0	0	0	0	0	0	0	1	0	0	1	0	0	0	1	0	0	7

Offense Statistics for Year 2013 **Agency or Area: Naugatuck** **Pop: 32,709**

Index Offense	Offenses Number	Offenses Rate[2]	Clearances Number	Clearances Pct.	Value Stolen Total	Value Stolen Average
Murder	0	0.0	0	-----	$0	-----
Rape	10	30.6	3	30.0%	$0	$0
Robbery	13	39.7	9	69.2%	$36,092	$2,776
Aggravated Assault	16	48.9	15	93.8%	-----	-----
Burglary	200	611.5	22	11.0%	$166,582	$833
Larceny	507	1,550.0	141	27.8%	$386,643	$763
Motor Vehicle Theft	60	183.4	17	28.3%	$493,247	$8,221
Arson	0	0.0	0	-----	$0	-----
Crime Index Total[1]:	**806**	**2,464.2**	**207**	**25.7%**	**$1,082,564**	**$1,343**

[1] Arson not included **Value Recovered: $201,332**

[2] All rates per 100,000 persons; crime rate of rape per 100,000 females is 59.2

Murder

Victim-Offender Relationship	female	male
Spouse	*0*	*0*
Live-In	*0*	*0*
Ex-spouse	*0*	*0*
Ex-live-in	*0*	*0*
Co-procreator	*0*	*0*
Parent	*0*	*0*
Stepparent	*0*	*0*
In-law	*0*	*0*
Grandparent	*0*	*0*
Child	*0*	*0*
Stepchild	*0*	*0*
Grandchild	*0*	*0*
Sibling	*0*	*0*
Other Family	*0*	*0*
Boy/Girlfriend	*0*	*0*
Homosexual	*0*	*0*
Friend	*0*	*0*
Child of Partner	*0*	*0*
Neighbor	*0*	*0*
Employee	*0*	*0*
Employer	*0*	*0*
Babysittee	*0*	*0*
Acquaintance	*0*	*0*
Other Known	*0*	*0*
Stranger	*0*	*0*
Unknown	*0*	*0*

Circumstance	
Argument	*0*
LEOKA	*0*
Drug Dealing	*0*
Gangland	*0*
Juvenile Gang	*0*
Lover's Quarrel	*0*
Mercy Killing	*0*
Other Felony	*0*
Other	*0*
Unknown	*0*

Weapon	
Handgun	*0*
Rifle	*0*
Shotgun	*0*
Other Gun	*0*
Unspec. Firearm	*0*
Knife	*0*
Blunt Object	*0*
Motor Vehicle	*0*
Strongarm	*0*
Poison	*0*
Explosives	*0*
Fire	*0*
Narcotics	*0*
Asphyxiation	*0*
Other	*0*
Unknown	*0*

Rape	n (clr)*
Completed	8 (3)
Attempted	2 (0)

Aggravated Assault	n (clr)
Firearm	*0 (0)*
Knife, Cutting Instrument	3 (3)
Other Dangerous Weapon	12 (12)
Strongarm (hands, feet, etc.)	1 (0)

Other Offenses	n (clr)
Negligent Manslaughter	*0 (0)*
Simple Assault	359 (292)
Officer Killed	*0* nc
Officer Assaulted	4 (4)

*n: offense; clr: clearance; nc: not collected.

Robbery	n (clr)	Total Loss	Avg. Loss
Highway/Street	*0*	*$0*	*$0*
Gas Station	1	$1	$1
Convenience Store	6	$3,855	$643
Bank	*0*	*$0*	*$0*
Other Business	3	$31,554	$10,518
Residence	1	$0	$0
Miscellaneous	2	$682	$341
Firearm	5 (2)		
Knife, Sharp Instrument	4 (3)		
Other Dangerous Weapon	1 (1)		
Strongarm (hands, feet, etc.)	3 (3)		

Burglary	n (clr)	Total Loss	Avg. Loss
Residence Night	3	$15,401	$5,134
Residence Day	4	$2,368	$592
Residence Unknown	73	$128,489	$1,760
Non-residence Night	*0*	*$0*	*$0*
Non-residence Day	92	$2	$0
Non-residence Unknown	28	$20,322	$726
Forcible Entry	152 (12)		
Unlawful Entry-No Force	44 (10)		
Attempt Forcible Entry	4 (0)		

Larceny	n	Total Loss	Avg. Loss
Pocket-picking	1	$600	$600
Purse-snatching	*0*	*$0*	*$0*
Shoplifting	99	$26,535	$268
Items from Motor Vehicles	63	$21,751	$345
MV Parts & Accessories	48	$25,901	$540
Bicycles	8	$2,900	$363
Items from Buildings	34	$21,395	$629
From Coin-op Machines	*0*	*$0*	*$0*
All Other	254	$287,561	$1,132
$200 and Over	238	$375,044	$1,576
$50 to $200	98	$10,266	$105
Under $50	171	$1,333	$8

Motor Vehicle Theft	n (clr)
Auto	57 (17)
Trucks & Buses	1 (0)
Other Vehicles	2 (0)

Arson	n (clr)	Total Loss	Avg. Loss
Structural	*0 (0)*	*$0*	*$0*
Mobile	*0 (0)*	*$0*	*$0*
Other	*0 (0)*	*$0*	*$0*

Arrest Statistics for Year 2013 **Agency: Naugatuck**

	Murder	Neg. Manslaughter	Forcible Rape	Robbery	Aggravated Assault	Burglary	Larceny-Theft	Motor Vehicle Theft	Arson	Simple Assault	Forgery/Counterfeiting	Fraud	Embezzlement	Stolen Property	Vandalism	Weapons Charges	Prostitution	Sex Offenses	Drug Abuse Violations	Gambling	Offense vs. Family	Driving Under Influence	Liquor Laws	Disorderly Conduct	Vagrancy	All Other Offenses	Curfew and Loitering	Runaways	TOTAL
<10	0	0	0	0	0	0	0	0	0	0	0	0	0	0	0	0	0	0	0	0	0	0	0	1	0	0	0	0	1
10-12	0	0	0	0	0	0	0	0	0	4	0	0	0	0	1	0	0	0	0	0	0	0	0	4	0	3	0	0	12
13-14	0	0	3	0	0	1	2	2	0	9	0	0	0	0	2	0	0	2	1	0	0	0	0	15	0	10	0	0	47
15	0	0	0	0	0	0	0	2	0	6	0	0	0	0	0	0	0	0	2	0	0	0	0	9	0	4	0	0	23
16	0	0	0	0	0	1	1	3	0	5	0	0	0	0	1	0	0	0	2	0	0	0	0	4	0	4	0	0	21
17	0	0	0	1	0	1	1	2	0	4	0	0	0	0	1	0	0	0	6	0	0	0	0	3	0	7	0	0	26
Tot <18	0	0	3	1	0	3	4	9	0	28	0	0	0	0	5	0	0	2	11	0	0	0	0	36	0	28	0	0	130
18	0	0	0	1	0	4	4	1	0	6	0	0	0	0	1	1	0	0	3	0	0	1	0	6	0	20			48
19	0	0	0	0	0	2	5	2	0	4	0	0	0	0	1	0	0	0	8	0	1	2	0	6	0	26			57
20	0	0	0	2	3	0	8	0	0	4	1	1	0	0	2	0	0	0	6	0	1	7	0	9	0	40			84
21	0	0	0	0	0	1	5	1	0	4	0	0	0	0	0	0	0	0	7	0	1	5	0	8	0	28			60
22	0	0	0	1	0	2	5	0	0	6	0	0	0	0	1	3	0	0	3	0	2	13	0	5	0	50			91
23	0	0	0	1	0	0	3	0	0	4	0	1	0	0	0	0	0	0	7	0	0	11	0	7	0	49			83
24	0	0	0	1	0	0	4	1	0	8	0	0	0	0	1	2	0	0	9	0	0	8	0	12	0	46			92
25-29	0	0	0	0	2	3	26	1	0	21	0	1	0	0	0	1	0	2	18	0	7	29	0	28	0	218			357
30-34	0	0	1	2	3	5	32	2	0	25	1	4	0	0	2	1	0	0	9	0	10	24	0	22	0	140			283
35-39	0	0	0	0	0	3	19	1	0	19	0	1	0	0	1	0	0	0	3	0	1	19	0	26	0	101			194
40-44	0	0	0	2	4	3	22	0	0	17	0	2	0	0	0	0	0	0	10	0	6	15	0	21	0	71			173
45-49	0	0	0	2	0	2	9	1	0	19	0	1	0	0	0	0	0	0	4	0	4	17	0	19	0	63			141
50-54	0	0	1	0	0	1	6	0	0	11	0	0	0	0	0	0	0	0	0	0	3	10	0	14	0	46			92
55-59	0	0	0	0	1	2	7	0	0	1	0	0	0	0	2	0	0	0	1	0	0	10	0	8	0	18			50
60-64	0	0	0	0	0	0	4	0	0	5	0	5	0	0	0	0	0	0	1	0	1	7	0	4	0	7			34
65+	0	0	0	0	0	0	0	0	0	2	0	0	0	0	0	0	0	0	0	0	0	4	0	1	0	2			9
Tot 18+	0	0	2	12	13	28	159	10	0	156	2	16	0	0	11	8	0	2	89	0	37	182	0	196	0	925			1848
Male	0	0	5	12	9	27	98	11	0	132	1	10	0	0	11	7	0	3	79	0	25	136	0	158	0	681	0	0	1405
Female	0	0	0	1	4	4	65	8	0	52	1	6	0	0	5	1	0	1	21	0	12	46	0	74	0	272	0	0	573
White	0	0	5	8	10	23	144	15	0	151	0	15	0	0	12	7	0	4	81	0	28	156	0	190	0	768	0	0	1617
Black	0	0	0	4	3	5	15	4	0	23	2	1	0	0	3	1	0	0	15	0	7	10	0	34	0	152	0	0	279
Indian	0	0	0	0	0	0	0	0	0	0	0	0	0	0	0	0	0	0	0	0	0	0	0	0	0	0	0	0	0
Asian	0	0	0	0	0	1	0	0	0	1	0	0	0	0	0	0	0	0	0	0	1	1	0	3	0	2	0	0	9
Unk Race	0	0	0	1	0	2	4	0	0	9	0	0	0	0	1	0	0	0	4	0	1	15	0	5	0	31	0	0	73
Total	0	0	5	13	13	31	163	19	0	184	2	16	0	0	16	8	0	4	100	0	37	182	0	232	0	953	0	0	1978

Offense Statistics for Year 2013 **Agency or Area: New Britain** **Pop: 75,510**

Index Offense	Offenses Number	Offenses Rate[2]	Clearances Number	Clearances Pct.	Value Stolen Total	Value Stolen Average
Murder	1	1.3	2	200.0%	$0	$0
Rape	20	26.5	2	10.0%	$0	$0
Robbery	110	145.7	32	29.1%	$129,003	$1,173
Aggravated Assault	133	176.1	89	66.9%	-----	-----
Burglary	610	807.8	56	9.2%	$682,772	$1,119
Larceny	1,415	1,873.9	238	16.8%	$973,423	$688
Motor Vehicle Theft	236	312.5	16	6.8%	$825,255	$3,497
Arson	8	10.6	7	87.5%	$0	$0
Crime Index Total[1]:	**2,525**	**3,343.9**	**435**	**17.2%**	**$2,610,453**	**$1,034**

[1] Arson not included **Value Recovered: $654,247**

[2] All rates per 100,000 persons; crime rate of rape per 100,000 females is 51.3

Murder

Victim-Offender Relationship	female	male
Spouse	0	0
Live-In	0	0
Ex-spouse	0	0
Ex-live-in	0	0
Co-procreator	0	0
Parent	0	0
Stepparent	0	0
In-law	0	0
Grandparent	0	0
Child	0	0
Stepchild	0	0
Grandchild	0	0
Sibling	0	0
Other Family	0	0
Boy/Girlfriend	0	0
Homosexual	0	0
Friend	0	0
Child of Partner	0	0
Neighbor	0	0
Employee	0	0
Employer	0	0
Babysittee	0	0
Acquaintance	0	0
Other Known	0	0
Stranger	0	0
Unknown	0	1

Circumstance	
Argument	0
LEOKA	0
Drug Dealing	0
Gangland	0
Juvenile Gang	0
Lover's Quarrel	0
Mercy Killing	0
Other Felony	0
Other	1
Unknown	0

Weapon	
Handgun	1
Rifle	0
Shotgun	0
Other Gun	0
Unspec. Firearm	0
Knife	0
Blunt Object	0
Motor Vehicle	0
Strongarm	0
Poison	0
Explosives	0
Fire	0
Narcotics	0
Asphyxiation	0
Other	0
Unknown	0

Rape	n (clr)*
Completed	20 (2)
Attempted	*0 (0)*

Aggravated Assault	n (clr)
Firearm	12 (8)
Knife, Cutting Instrument	22 (10)
Other Dangerous Weapon	61 (43)
Strongarm (hands, feet, etc.)	38 (28)

Other Offenses	n (clr)
Negligent Manslaughter	*0* (1)
Simple Assault	584 (430)
Officer Killed	*0* nc
Officer Assaulted	23 (23)

*n: offense; clr: clearance; nc: not collected.

Robbery	n (clr)	Total Loss	Avg. Loss
Highway/Street	56	$74,126	$1,324
Gas Station	4	$76	$19
Convenience Store	15	$4,594	$306
Bank	3	$31,115	$10,372
Other Business	13	$17,169	$1,321
Residence	9	$801	$89
Miscellaneous	10	$1,122	$112
Firearm	29 (9)		
Knife, Sharp Instrument	16 (6)		
Other Dangerous Weapon	10 (4)		
Strongarm (hands, feet, etc.)	55 (13)		

Burglary	n (clr)	Total Loss	Avg. Loss
Residence Night	83	$48,169	$580
Residence Day	169	$204,830	$1,212
Residence Unknown	287	$366,684	$1,278
Non-residence Night	26	$11,803	$454
Non-residence Day	9	$978	$109
Non-residence Unknown	36	$50,308	$1,397
Forcible Entry	345 (38)		
Unlawful Entry-No Force	206 (13)		
Attempt Forcible Entry	59 (5)		

Larceny	n	Total Loss	Avg. Loss
Pocket-picking	*0*	*$0*	*$0*
Purse-snatching	3	$12,881	$4,294
Shoplifting	263	$41,609	$158
Items from Motor Vehicles	347	$138,684	$400
MV Parts & Accessories	224	$40,057	$179
Bicycles	43	$23,572	$548
Items from Buildings	361	$651,592	$1,805
From Coin-op Machines	3	$125	$42
All Other	171	$64,903	$380
$200 and Over	525	$425,501	$810
$50 to $200	348	$526,154	$1,512
Under $50	542	$21,768	$40

Motor Vehicle Theft	n (clr)
Auto	166 (8)
Trucks & Buses	9 (2)
Other Vehicles	61 (6)

Arson	n (clr)	Total Loss	Avg. Loss
Structural	7 (7)	$0	$0
Mobile	1 (0)	$0	$0
Other	*0 (0)*	*$0*	*$0*

Arrest Statistics for Year 2013 **Agency: New Britain**

	Murder	Neg. Manslaughter	Forcible Rape	Robbery	Aggravated Assault	Burglary	Larceny-Theft	Motor Vehicle Theft	Arson	Simple Assault	Forgery/Counterfeiting	Fraud	Embezzlement	Stolen Property	Vandalism	Weapons Charges	Prostitution	Sex Offenses	Drug Abuse Violations	Gambling	Offense vs. Family	Driving Under Influence	Liquor Laws	Disorderly Conduct	Vagrancy	All Other Offenses	Curfew and Loitering	Runaways	TOTAL
<10	0	0	0	0	0	0	0	0	0	0	0	0	0	0	0	0	0	0	0	0	0	0	0	0	0	1	0	0	1
10-12	0	0	0	0	1	1	2	0	0	3	0	0	0	0	1	0	0	0	1	0	0	0	0	8	0	1	0	0	18
13-14	0	0	0	3	1	4	11	3	1	24	0	0	0	0	7	2	0	0	3	0	0	0	0	37	0	9	0	0	105
15	0	0	0	2	3	1	12	2	0	12	0	0	0	2	8	0	0	0	2	0	0	0	0	28	0	11	0	0	83
16	0	0	0	4	3	1	8	4	1	9	0	0	0	0	3	1	0	0	11	0	0	0	1	21	0	11	0	0	78
17	0	0	0	0	2	1	4	2	0	8	0	0	0	0	5	1	0	0	12	0	0	0	0	23	0	7	0	0	65
Tot <18	0	0	0	9	10	8	37	11	2	56	0	0	0	2	24	4	0	0	29	0	0	0	1	117	0	40	0	0	350
18	0	0	0	1	1	4	3	1	0	15	0	0	0	0	7	3	0	1	11	0	1	2	0	25	0	7			82
19	0	0	0	3	4	5	6	1	0	11	0	1	0	1	4	1	0	1	25	0	1	2	0	31	0	30			127
20	0	0	0	0	7	8	14	0	1	17	0	1	1	0	7	4	0	1	22	0	1	6	0	40	0	44			174
21	0	0	0	2	9	3	6	0	0	29	0	1	0	3	7	2	0	2	22	0	1	3	0	27	0	40			157
22	0	0	0	5	5	1	5	1	0	30	0	1	1	3	11	2	0	0	27	0	0	5	0	37	0	40			174
23	1	0	0	2	6	4	9	0	0	29	1	3	0	1	6	3	0	1	26	0	2	6	0	37	0	40			177
24	0	0	1	0	3	4	9	1	1	19	1	2	1	1	7	1	0	2	25	0	4	6	0	33	0	37			158
25-29	1	0	3	6	12	10	51	5	1	89	5	2	0	1	27	7	1	2	90	0	4	45	0	107	0	162			631
30-34	0	1	0	4	11	7	41	1	1	66	1	1	1	0	23	6	2	1	73	0	4	36	0	111	0	118			509
35-39	0	0	0	3	12	1	23	0	1	41	1	4	0	1	9	4	1	1	42	0	3	16	0	67	0	65			295
40-44	0	0	0	3	6	2	30	1	1	46	1	1	0	1	16	0	3	0	57	0	3	18	0	60	0	69			318
45-49	0	1	0	2	5	4	18	1	1	35	0	2	0	2	10	4	1	0	33	0	1	24	0	56	0	52			252
50-54	0	0	0	1	5	7	18	0	0	19	0	1	0	1	7	2	1	0	21	0	1	23	0	40	0	65			212
55-59	0	0	0	1	2	1	6	0	0	9	0	1	0	0	3	0	1	0	6	0	1	15	0	25	0	12			83
60-64	0	0	0	0	2	0	3	0	0	3	0	1	0	0	1	0	0	0	3	0	0	18	0	10	0	9			50
65+	0	0	0	0	0	0	6	0	0	6	0	0	0	0	1	0	0	1	1	0	0	3	0	8	0	4			30
Tot 18+	2	2	4	33	90	61	248	12	7	464	10	22	4	15	146	39	10	13	484	0	27	228	0	714	0	794			3429
Male	2	1	3	39	74	65	209	22	6	328	7	13	2	16	123	39	9	12	426	0	15	174	0	582	0	665	0	0	2832
Female	0	1	1	3	26	4	76	1	3	192	3	9	2	1	47	4	1	1	87	0	12	54	1	249	0	169	0	0	947
White	2	1	3	29	78	59	238	17	5	412	8	20	4	12	134	32	9	12	417	0	23	199	0	630	0	679	0	0	3023
Black	0	0	1	13	21	10	46	6	4	107	2	2	0	5	36	11	1	1	95	0	4	28	1	199	0	155	0	0	748
Indian	0	0	0	0	0	0	0	0	0	0	0	0	0	0	0	0	0	0	0	0	0	0	0	1	0	0	0	0	1
Asian	0	1	0	0	1	0	1	0	0	1	0	0	0	0	0	0	0	0	1	0	0	1	0	1	0	0	0	0	7
Unk Race	0	0	0	0	0	0	0	0	0	0	0	0	0	0	0	0	0	0	0	0	0		0	0	0	0	0	0	
Total	2	2	4	42	100	69	285	23	9	520	10	22	4	17	170	43	10	13	513	0	27	228	1	831	0	834	0	0	3779

Offense Statistics for Year 2013 **Agency or Area: New Canaan** **Pop: 20,473**

Index Offense	Offenses Number	Offenses Rate[2]	Clearances Number	Clearances Pct.	Value Stolen Total	Value Stolen Average
Murder	0	0.0	0	-----	$0	-----
Rape	3	14.7	0	0.0%	$0	$0
Robbery	1	4.9	0	0.0%	$55,600	$55,600
Aggravated Assault	0	0.0	0	-----	-----	-----
Burglary	12	58.6	0	0.0%	$213,575	$17,798
Larceny	106	517.8	10	9.4%	$658,878	$6,216
Motor Vehicle Theft	5	24.4	1	20.0%	$62,675	$12,535
Arson	0	0.0	0	-----	$0	-----
Crime Index Total[1]:	**127**	**620.3**	**11**	**8.7%**	**$990,728**	**$7,801**

[1] Arson not included **Value Recovered: $24,665**

[2] All rates per 100,000 persons; crime rate of rape per 100,000 females is 28.4

Murder

Victim-Offender Relationship	female	male
Spouse	0	0
Live-In	0	0
Ex-spouse	0	0
Ex-live-in	0	0
Co-procreator	0	0
Parent	0	0
Stepparent	0	0
In-law	0	0
Grandparent	0	0
Child	0	0
Stepchild	0	0
Grandchild	0	0
Sibling	0	0
Other Family	0	0
Boy/Girlfriend	0	0
Homosexual	0	0
Friend	0	0
Child of Partner	0	0
Neighbor	0	0
Employee	0	0
Employer	0	0
Babysittee	0	0
Acquaintance	0	0
Other Known	0	0
Stranger	0	0
Unknown	0	0

Circumstance	
Argument	0
LEOKA	0
Drug Dealing	0
Gangland	0
Juvenile Gang	0
Lover's Quarrel	0
Mercy Killing	0
Other Felony	0
Other	0
Unknown	0

Weapon	
Handgun	0
Rifle	0
Shotgun	0
Other Gun	0
Unspec. Firearm	0
Knife	0
Blunt Object	0
Motor Vehicle	0
Strongarm	0
Poison	0
Explosives	0
Fire	0
Narcotics	0
Asphyxiation	0
Other	0
Unknown	0

Rape	n (clr)*
Completed	3 (0)
Attempted	*0 (0)*

Aggravated Assault	n (clr)
Firearm	*0 (0)*
Knife, Cutting Instrument	*0 (0)*
Other Dangerous Weapon	*0 (0)*
Strongarm (hands, feet, etc.)	*0 (0)*

Other Offenses	n (clr)
Negligent Manslaughter	*0 (0)*
Simple Assault	25 (10)
Officer Killed	*0* nc
Officer Assaulted	*0 (0)*

*n: offense; clr: clearance; nc: not collected.

Robbery	n (clr)	Total Loss	Avg. Loss
Highway/Street	*0*	*$0*	*$0*
Gas Station	*0*	*$0*	*$0*
Convenience Store	*0*	*$0*	*$0*
Bank	*0*	*$0*	*$0*
Other Business	1	$55,600	$55,600
Residence	*0*	*$0*	*$0*
Miscellaneous	*0*	*$0*	*$0*
Firearm	*0 (0)*		
Knife, Sharp Instrument	*0 (0)*		
Other Dangerous Weapon	1 (0)		
Strongarm (hands, feet, etc.)	*0 (0)*		

Burglary	n (clr)	Total Loss	Avg. Loss
Residence Night	3	$31,662	$10,554
Residence Day	8	$180,743	$22,593
Residence Unknown	*0*	*$0*	*$0*
Non-residence Night	*0*	*$0*	*$0*
Non-residence Day	1	$1,170	$1,170
Non-residence Unknown	*0*	*$0*	*$0*
Forcible Entry	9 (0)		
Unlawful Entry-No Force	2 (0)		
Attempt Forcible Entry	1 (0)		

Larceny	n	Total Loss	Avg. Loss
Pocket-picking	*0*	*$0*	*$0*
Purse-snatching	*0*	*$0*	*$0*
Shoplifting	3	$2,030	$677
Items from Motor Vehicles	15	$38,597	$2,573
MV Parts & Accessories	2	$2,680	$1,340
Bicycles	3	$1,800	$600
Items from Buildings	33	$439,194	$13,309
From Coin-op Machines	*0*	*$0*	*$0*
All Other	50	$174,577	$3,492
$200 and Over	74	$656,795	$8,876
$50 to $200	17	$1,882	$111
Under $50	15	$201	$13

Motor Vehicle Theft	n (clr)
Auto	5 (1)
Trucks & Buses	*0 (0)*
Other Vehicles	*0 (0)*

Arson	n (clr)	Total Loss	Avg. Loss
Structural	*0 (0)*	*$0*	*$0*
Mobile	*0 (0)*	*$0*	*$0*
Other	*0 (0)*	*$0*	*$0*

Arrest Statistics for Year 2013 **Agency: New Canaan**

	Murder	Neg. Manslaughter	Forcible Rape	Robbery	Aggravated Assault	Burglary	Larceny-Theft	Motor Vehicle Theft	Arson	Simple Assault	Forgery/Counterfeiting	Fraud	Embezzlement	Stolen Property	Vandalism	Weapons Charges	Prostitution	Sex Offenses	Drug Abuse Violations	Gambling	Offense vs. Family	Driving Under Influence	Liquor Laws	Disorderly Conduct	Vagrancy	All Other Offenses	Curfew and Loitering	Runaways	TOTAL
<10	0	0	0	0	0	0	0	0	0	0	0	0	0	0	0	0	0	0	0	0	0	0	0	0	0	0	0	0	0
10-12	0	0	0	0	0	0	0	0	0	0	0	0	0	0	0	0	0	0	0	0	0	0	0	0	0	0	0	0	0
13-14	0	0	0	0	0	0	0	0	0	0	0	2	0	0	0	0	0	0	0	0	0	0	0	0	0	0	0	0	2
15	0	0	0	0	0	0	0	0	0	0	0	2	0	0	0	0	0	0	0	0	0	0	0	0	0	0	0	0	2
16	0	0	0	0	0	0	0	0	0	0	0	0	0	0	0	0	0	0	0	0	0	1	0	0	0	0	0	0	1
17	0	0	0	0	0	0	0	0	0	0	0	0	0	0	0	0	0	0	1	0	0	0	0	0	0	1	0	0	2
Tot <18	0	0	0	0	0	0	0	0	0	0	0	4	0	0	0	0	0	0	1	0	0	1	0	0	0	1	0	0	7
18	0	0	0	0	0	0	0	0	0	0	0	0	0	0	0	0	0	0	1	0	0	2	0	0	0	0			3
19	0	0	0	0	0	0	0	0	0	0	0	1	0	0	0	0	0	0	5	0	0	0	1	0	0	1			8
20	0	0	0	0	0	0	0	0	0	0	1	0	0	0	0	0	0	0	3	0	0	0	0	1	0	1			6
21	0	0	0	0	0	0	0	0	0	0	0	0	0	0	0	0	0	0	0	0	0	0	0	0	0	0			0
22	0	0	0	0	0	0	1	0	0	0	0	0	0	0	0	0	0	0	0	0	0	1	0	0	0	2			4
23	0	0	0	0	0	0	0	0	0	0	0	0	0	0	0	0	0	0	0	0	0	0	0	0	0	1			1
24	0	0	0	0	0	0	0	0	0	0	0	0	0	0	0	0	0	0	0	0	0	0	0	0	0	0			0
25-29	0	0	0	0	0	0	3	0	0	1	0	0	0	0	0	0	0	0	0	0	0	1	0	0	0	3			8
30-34	0	0	0	0	0	0	1	0	0	0	0	0	0	0	0	0	0	1	0	0	2	4	0	2	0	1			11
35-39	0	0	0	0	0	0	2	0	0	2	0	0	0	0	0	0	0	0	0	0	0	2	0	2	0	4			12
40-44	0	0	0	0	0	0	1	0	0	1	0	0	0	0	0	0	0	0	1	0	1	4	0	2	0	5			15
45-49	0	0	0	0	0	0	1	0	0	1	0	0	0	0	0	0	0	0	0	0	0	5	0	3	0	3			13
50-54	0	0	0	0	0	0	1	0	0	1	0	0	0	0	0	0	0	0	1	0	0	4	0	2	0	3			12
55-59	0	0	0	0	0	0	0	0	0	0	0	0	0	0	0	0	0	0	1	0	0	2	0	2	0	4			9
60-64	0	0	0	0	0	0	0	0	0	1	0	0	0	0	0	0	0	0	0	0	0	0	0	1	0	1			3
65+	0	0	0	0	0	0	1	0	0	0	0	0	0	0	0	0	0	0	0	0	0	2	0	0	0	0			3
Tot 18+	0	0	0	0	0	0	11	0	0	7	1	1	0	0	0	0	0	1	12	0	3	27	1	15	0	29			108
Male	0	0	0	0	0	0	8	0	0	7	1	5	0	0	0	0	0	1	13	0	3	19	1	9	0	22	0	0	89
Female	0	0	0	0	0	0	3	0	0	0	0	0	0	0	0	0	0	0	0	0	0	9	0	6	0	8	0	0	26
White	0	0	0	0	0	0	7	0	0	6	1	4	0	0	0	0	0	1	12	0	3	27	1	13	0	29	0	0	104
Black	0	0	0	0	0	0	3	0	0	0	0	0	0	0	0	0	0	0	1	0	0	0	0	0	0	0	0	0	4
Indian	0	0	0	0	0	0	0	0	0	0	0	1	0	0	0	0	0	0	0	0	0	0	0	0	0	0	0	0	1
Asian	0	0	0	0	0	0	1	0	0	0	0	0	0	0	0	0	0	0	0	0	0	1	0	2	0	1	0	0	5
Unk Race	0	0	0	0	0	0	0	0	0	1	0	0	0	0	0	0	0	0	0	0	0		0	0	0	0	0	0	1
Total	0	0	0	0	0	0	11	0	0	7	1	5	0	0	0	0	0	1	13	0	3	28	1	15	0	30	0	0	115

Offense Statistics for Year 2013 **Agency or Area: New Fairfield** **Pop: 14,729**

Index Offense	Offenses Number	Offenses Rate[2]	Clearances Number	Clearances Pct.	Value Stolen Total	Value Stolen Average
Murder	0	0.0	0	-----	$0	-----
Rape	2	13.6	1	50.0%	$0	$0
Robbery	1	6.8	1	100.0%	$1,343	$1,343
Aggravated Assault	6	40.7	0	0.0%	-----	-----
Burglary	11	74.7	2	18.2%	$33,045	$3,004
Larceny	22	149.4	6	27.3%	$168,773	$7,672
Motor Vehicle Theft	3	20.4	0	0.0%	$38,000	$12,667
Arson	1	6.8	0	0.0%	$5,000	$5,000
Crime Index Total[1]:	**45**	**305.5**	**10**	**22.2%**	**$241,161**	**$5,359**

[1] Arson not included **Value Recovered: $34,025**

[2] All rates per 100,000 persons; crime rate of rape per 100,000 females is 26.3

Murder

Victim-Offender Relationship	female	male
Spouse	0	0
Live-In	0	0
Ex-spouse	0	0
Ex-live-in	0	0
Co-procreator	0	0
Parent	0	0
Stepparent	0	0
In-law	0	0
Grandparent	0	0
Child	0	0
Stepchild	0	0
Grandchild	0	0
Sibling	0	0
Other Family	0	0
Boy/Girlfriend	0	0
Homosexual	0	0
Friend	0	0
Child of Partner	0	0
Neighbor	0	0
Employee	0	0
Employer	0	0
Babysittee	0	0
Acquaintance	0	0
Other Known	0	0
Stranger	0	0
Unknown	0	0

Circumstance	
Argument	0
LEOKA	0
Drug Dealing	0
Gangland	0
Juvenile Gang	0
Lover's Quarrel	0
Mercy Killing	0
Other Felony	0
Other	0
Unknown	0

Weapon	
Handgun	0
Rifle	0
Shotgun	0
Other Gun	0
Unspec. Firearm	0
Knife	0
Blunt Object	0
Motor Vehicle	0
Strongarm	0
Poison	0
Explosives	0
Fire	0
Narcotics	0
Asphyxiation	0
Other	0
Unknown	0

Rape	n (clr)*
Completed	2 (1)
Attempted	*0 (0)*

Aggravated Assault	n (clr)
Firearm	*0 (0)*
Knife, Cutting Instrument	*0 (0)*
Other Dangerous Weapon	2 (0)
Strongarm (hands, feet, etc.)	4 (0)

Other Offenses	n (clr)
Negligent Manslaughter	*0 (0)*
Simple Assault	23 (14)
Officer Killed	*0* nc
Officer Assaulted	*0 (0)*

*n: offense; clr: clearance; nc: not collected.

Robbery	n (clr)	Total Loss	Avg. Loss
Highway/Street	*0*	*$0*	*$0*
Gas Station	*0*	*$0*	*$0*
Convenience Store	*0*	*$0*	*$0*
Bank	1	$1,343	$1,343
Other Business	*0*	*$0*	*$0*
Residence	*0*	*$0*	*$0*
Miscellaneous	*0*	*$0*	*$0*
Firearm	*0 (0)*		
Knife, Sharp Instrument	*0 (0)*		
Other Dangerous Weapon	*0 (0)*		
Strongarm (hands, feet, etc.)	1 (1)		

Burglary	n (clr)	Total Loss	Avg. Loss
Residence Night	3	$2,221	$740
Residence Day	7	$25,805	$3,686
Residence Unknown	*0*	*$0*	*$0*
Non-residence Night	*0*	*$0*	*$0*
Non-residence Day	1	$5,019	$5,019
Non-residence Unknown	*0*	*$0*	*$0*
Forcible Entry	1 (0)		
Unlawful Entry-No Force	10 (2)		
Attempt Forcible Entry	*0 (0)*		

Larceny	n	Total Loss	Avg. Loss
Pocket-picking	*0*	*$0*	*$0*
Purse-snatching	*0*	*$0*	*$0*
Shoplifting	2	$374	$187
Items from Motor Vehicles	*0*	*$0*	*$0*
MV Parts & Accessories	*0*	*$0*	*$0*
Bicycles	*0*	*$0*	*$0*
Items from Buildings	2	$2,699	$1,350
From Coin-op Machines	*0*	*$0*	*$0*
All Other	18	$165,700	$9,206
$200 and Over	18	$168,469	$9,359
$50 to $200	2	$300	$150
Under $50	2	$4	$2

Motor Vehicle Theft	n (clr)
Auto	3 (0)
Trucks & Buses	*0 (0)*
Other Vehicles	*0 (0)*

Arson	n (clr)	Total Loss	Avg. Loss
Structural	*0 (0)*	*$0*	*$0*
Mobile	1 (0)	$5,000	$5,000
Other	*0 (0)*	*$0*	*$0*

Arrest Statistics for Year 2013 **Agency: New Fairfield**

	Murder	Neg. Manslaughter	Forcible Rape	Robbery	Aggravated Assault	Burglary	Larceny-Theft	Motor Vehicle Theft	Arson	Simple Assault	Forgery/Counterfeiting	Fraud	Embezzlement	Stolen Property	Vandalism	Weapons Charges	Prostitution	Sex Offenses	Drug Abuse Violations	Gambling	Offense vs. Family	Driving Under Influence	Liquor Laws	Disorderly Conduct	Vagrancy	All Other Offenses	Curfew and Loitering	Runaways	TOTAL
<10	0	0	0	0	0	0	0	0	0	0	0	0	0	0	0	0	0	0	0	0	0	0	0	0	0	0	0	0	0
10-12	0	0	0	0	0	0	0	0	0	0	0	0	0	0	0	0	0	0	0	0	0	0	0	0	0	0	0	0	0
13-14	0	0	0	0	0	0	0	0	0	0	0	0	0	0	0	0	0	1	0	0	1	0	1	0	0	0	0	0	3
15	0	0	0	0	0	0	0	0	0	0	0	0	0	0	0	0	0	0	0	0	0	0	0	0	0	0	0	0	0
16	0	0	0	0	0	0	0	0	0	0	0	0	0	0	0	0	0	0	0	0	1	0	0	1	0	0	0	0	2
17	0	0	0	0	0	0	0	0	0	0	0	0	0	0	1	0	0	0	1	0	1	0	0	0	0	1	0	0	4
Tot <18	0	0	0	0	0	0	0	0	0	0	0	0	0	0	1	0	0	1	1	0	3	0	1	1	0	1	0	0	9
18	0	0	0	0	0	0	0	0	0	0	0	0	0	0	0	0	0	0	0	0	0	0	0	0	0	0			0
19	0	0	0	0	0	0	0	0	0	1	0	0	0	0	0	0	0	0	0	0	0	0	0	1	0	0			2
20	0	0	0	0	0	1	0	0	0	1	0	0	0	0	0	0	0	0	0	0	0	0	0	0	0	1			3
21	0	0	0	0	0	0	1	0	0	0	0	0	0	0	0	0	0	0	1	0	0	1	0	0	0	0			3
22	0	0	0	0	0	0	0	0	0	1	0	0	0	0	0	0	0	0	0	0	0	0	0	0	0	0			1
23	0	0	0	0	0	0	0	0	0	0	0	0	0	0	0	0	0	0	0	0	0	1	0	0	0	1			2
24	0	0	0	0	0	0	1	0	0	0	1	0	0	0	0	0	0	0	0	0	0	0	0	0	0	0			2
25-29	0	0	0	0	0	2	2	0	0	0	0	1	0	0	0	0	0	0	0	0	0	1	0	1	0	2			9
30-34	0	0	0	0	0	0	0	0	0	0	0	0	0	0	0	0	0	0	0	0	0	0	0	0	0	0			0
35-39	0	0	0	0	0	1	0	0	0	2	0	0	0	0	0	0	0	0	0	0	0	1	0	0	0	2			6
40-44	0	0	0	0	0	0	1	0	0	1	0	0	0	0	1	0	0	1	0	0	0	1	0	1	0	0			6
45-49	0	0	0	0	0	0	1	0	0	2	0	0	1	0	0	0	0	0	0	0	0	1	0	2	0	3			10
50-54	0	0	0	1	0	0	1	0	0	0	0	0	0	0	0	0	0	0	0	0	0	1	0	3	0	4			10
55-59	0	0	0	0	0	0	0	0	0	3	0	0	0	0	0	0	0	0	0	0	0	1	0	0	0	0			4
60-64	0	0	0	0	0	0	0	0	0	0	0	0	0	0	0	0	0	0	0	0	0	0	0	0	0	0			0
65+	0	0	0	0	0	0	0	0	0	1	0	0	0	0	0	0	0	0	0	0	0	1	0	0	0	0			2
Tot 18+	0	0	0	1	0	4	7	0	0	12	1	1	1	0	1	0	0	1	1	0	0	9	0	8	0	13			60
Male	0	0	0	1	0	4	3	0	0	10	0	1	0	0	2	0	0	2	1	0	1	8	0	7	0	11	0	0	51
Female	0	0	0	0	0	0	4	0	0	2	1	0	1	0	0	0	0	0	1	0	2	1	1	2	0	3	0	0	18
White	0	0	0	1	0	4	4	0	0	9	0	1	1	0	1	0	0	0	2	0	3	8	1	9	0	12	0	0	56
Black	0	0	0	0	0	0	2	0	0	1	0	0	0	0	0	0	0	0	0	0	0	0	0	0	0	0	0	0	3
Indian	0	0	0	0	0	0	0	0	0	0	0	0	0	0	0	0	0	0	0	0	0	0	0	0	0	0	0	0	0
Asian	0	0	0	0	0	0	0	0	0	0	0	0	0	0	0	0	0	0	0	0	0	0	0	0	0	0	0	0	0
Unk Race	0	0	0	0	0	0	1	0	0	2	1	0	0	0	1	0	0	2	0	0	0	1	0	0	0	2	0	0	10
Total	0	0	0	1	0	4	7	0	0	12	1	1	1	0	2	0	0	2	2	0	3	9	1	9	0	14	0	0	69

Offense Statistics for Year 2013 **Agency or Area: New Hartford** **Pop: 6,426**

Index Offense	Offenses Number	Offenses Rate[2]	Clearances Number	Clearances Pct.	Value Stolen Total	Value Stolen Average
Murder	0	0.0	0	-----	$0	-----
Rape	0	0.0	0	-----	$0	-----
Robbery	0	0.0	0	-----	$0	-----
Aggravated Assault	2	31.1	2	100.0%	-----	-----
Burglary	9	140.1	3	33.3%	$51,103	$5,678
Larceny	38	591.3	11	28.9%	$144,957	$3,815
Motor Vehicle Theft	3	46.7	1	33.3%	$10,320	$3,440
Arson	0	0.0	0	-----	$0	-----
Crime Index Total[1]:	**52**	**809.2**	**17**	**32.7%**	**$206,380**	**$3,969**

[1] Arson not included **Value Recovered: $23,963**

[2] All rates per 100,000 persons; crime rate of rape per 100,000 females is 0.0

Murder

Victim-Offender Relationship	female	male
Spouse	0	0
Live-In	0	0
Ex-spouse	0	0
Ex-live-in	0	0
Co-procreator	0	0
Parent	0	0
Stepparent	0	0
In-law	0	0
Grandparent	0	0
Child	0	0
Stepchild	0	0
Grandchild	0	0
Sibling	0	0
Other Family	0	0
Boy/Girlfriend	0	0
Homosexual	0	0
Friend	0	0
Child of Partner	0	0
Neighbor	0	0
Employee	0	0
Employer	0	0
Babysittee	0	0
Acquaintance	0	0
Other Known	0	0
Stranger	0	0
Unknown	0	0

Circumstance	
Argument	0
LEOKA	0
Drug Dealing	0
Gangland	0
Juvenile Gang	0
Lover's Quarrel	0
Mercy Killing	0
Other Felony	0
Other	0
Unknown	0

Weapon	
Handgun	0
Rifle	0
Shotgun	0
Other Gun	0
Unspec. Firearm	0
Knife	0
Blunt Object	0
Motor Vehicle	0
Strongarm	0
Poison	0
Explosives	0
Fire	0
Narcotics	0
Asphyxiation	0
Other	0
Unknown	0

Rape	n (clr)*
Completed	0 (0)
Attempted	0 (0)

Aggravated Assault	n (clr)
Firearm	0 (0)
Knife, Cutting Instrument	1 (1)
Other Dangerous Weapon	0 (0)
Strongarm (hands, feet, etc.)	1 (1)

Other Offenses	n (clr)
Negligent Manslaughter	0 (0)
Simple Assault	11 (5)
Officer Killed	0 nc
Officer Assaulted	0 (0)

*n: offense; clr: clearance; nc: not collected.

Robbery	n (clr)	Total Loss	Avg. Loss
Highway/Street	0	$0	$0
Gas Station	0	$0	$0
Convenience Store	0	$0	$0
Bank	0	$0	$0
Other Business	0	$0	$0
Residence	0	$0	$0
Miscellaneous	0	$0	$0
Firearm	0 (0)		
Knife, Sharp Instrument	0 (0)		
Other Dangerous Weapon	0 (0)		
Strongarm (hands, feet, etc.)	0 (0)		

Burglary	n (clr)	Total Loss	Avg. Loss
Residence Night	3	$38,393	$12,798
Residence Day	4	$12,310	$3,078
Residence Unknown	0	$0	$0
Non-residence Night	0	$0	$0
Non-residence Day	2	$400	$200
Non-residence Unknown	0	$0	$0
Forcible Entry	3 (1)		
Unlawful Entry-No Force	6 (2)		
Attempt Forcible Entry	0 (0)		

Larceny	n	Total Loss	Avg. Loss
Pocket-picking	0	$0	$0
Purse-snatching	0	$0	$0
Shoplifting	0	$0	$0
Items from Motor Vehicles	5	$4,235	$847
MV Parts & Accessories	0	$0	$0
Bicycles	0	$0	$0
Items from Buildings	7	$12,225	$1,746
From Coin-op Machines	0	$0	$0
All Other	26	$128,497	$4,942
$200 and Over	33	$144,682	$4,384
$50 to $200	2	$200	$100
Under $50	3	$75	$25

Motor Vehicle Theft	n (clr)
Auto	2 (1)
Trucks & Buses	1 (0)
Other Vehicles	0 (0)

Arson	n (clr)	Total Loss	Avg. Loss
Structural	0 (0)	$0	$0
Mobile	0 (0)	$0	$0
Other	0 (0)	$0	$0

Arrest Statistics for Year 2013 **Agency: New Hartford**

	Murder	Neg. Manslaughter	Forcible Rape	Robbery	Aggravated Assault	Burglary	Larceny-Theft	Motor Vehicle Theft	Arson	Simple Assault	Forgery/Counterfeiting	Fraud	Embezzlement	Stolen Property	Vandalism	Weapons Charges	Prostitution	Sex Offenses	Drug Abuse Violations	Gambling	Offense vs. Family	Driving Under Influence	Liquor Laws	Disorderly Conduct	Vagrancy	All Other Offenses	Curfew and Loitering	Runaways	TOTAL
<10	0	0	0	0	0	0	0	0	0	0	0	0	0	0	0	0	0	0	0	0	0	0	0	0	0	0	0	0	0
10-12	0	0	0	0	0	0	0	0	0	0	0	0	0	0	0	0	0	0	0	0	0	0	0	0	0	0	0	0	0
13-14	0	0	0	0	0	0	1	0	0	0	0	0	0	0	0	0	0	0	0	0	0	0	0	0	0	0	0	0	1
15	0	0	0	0	0	0	0	0	0	0	0	0	0	0	0	0	0	0	0	0	0	0	0	0	0	0	0	0	0
16	0	0	0	0	0	0	0	0	0	0	0	0	0	0	0	0	0	0	0	0	0	0	0	1	0	1	0	0	2
17	0	0	0	0	0	0	0	0	0	0	0	0	0	0	0	0	0	0	2	0	0	0	0	1	0	0	0	0	3
Tot <18	0	0	0	0	0	0	1	0	0	0	0	0	0	0	0	0	0	0	2	0	0	0	0	2	0	1	0	0	6
18	0	0	0	0	0	0	1	0	0	0	0	0	0	0	0	1	0	0	0	0	0	0	0	0	0	1			3
19	0	0	0	0	0	1	1	0	0	0	0	0	0	0	0	0	0	0	0	0	0	0	0	0	0	0			2
20	0	0	0	0	0	0	0	0	0	0	0	0	0	0	0	0	0	0	0	0	0	0	0	0	0	2			2
21	0	0	0	0	0	0	0	0	0	0	0	0	0	0	0	0	0	0	0	0	0	0	0	0	0	0			0
22	0	0	0	0	0	0	0	0	0	0	0	0	0	0	0	0	0	0	0	0	0	0	0	1	0	0			1
23	0	0	0	0	0	0	0	0	0	1	0	0	0	0	0	0	0	0	0	0	0	1	0	0	0	1			3
24	0	0	0	0	0	0	2	0	0	0	0	0	0	0	0	0	0	0	1	0	0	0	0	0	0	1			4
25-29	0	0	0	0	0	1	6	0	0	0	0	0	0	0	0	1	0	0	0	0	0	0	0	1	0	0			9
30-34	0	0	0	0	1	1	1	0	0	0	0	0	0	0	0	0	0	0	0	0	0	0	0	2	0	2			7
35-39	0	0	0	0	0	0	1	0	0	1	0	0	0	0	0	0	0	0	0	0	0	0	0	1	0	0			3
40-44	0	0	0	0	0	0	0	0	0	0	0	0	0	0	0	0	0	0	0	0	0	1	0	0	0	0			1
45-49	0	0	0	0	0	0	0	0	0	1	0	0	0	0	0	0	0	0	0	0	3	0	0	0	0	0			4
50-54	0	0	0	0	0	1	0	0	0	1	0	0	0	0	0	0	0	0	0	0	0	1	0	0	0	0			3
55-59	0	0	0	0	0	0	0	0	0	0	0	0	0	0	0	0	0	0	0	0	0	0	0	0	0	1			1
60-64	0	0	0	0	0	0	0	0	0	0	0	0	0	0	0	0	0	0	0	0	0	0	0	0	0	0			0
65+	0	0	0	0	0	0	0	0	0	0	0	0	0	0	0	0	0	0	0	0	0	0	0	0	0	0			0
Tot 18+	0	0	0	0	1	4	12	0	0	4	0	0	0	0	0	2	0	0	1	0	3	3	0	5	0	8			43
Male	0	0	0	0	1	4	10	0	0	3	0	0	0	0	0	2	0	0	3	0	3	2	0	7	0	9	0	0	44
Female	0	0	0	0	0	0	3	0	0	1	0	0	0	0	0	0	0	0	0	0	0	1	0	0	0	0	0	0	5
White	0	0	0	0	1	3	13	0	0	4	0	0	0	0	0	2	0	0	3	0	3	2	0	7	0	6	0	0	44
Black	0	0	0	0	0	1	0	0	0	0	0	0	0	0	0	0	0	0	0	0	0	0	0	0	0	1	0	0	2
Indian	0	0	0	0	0	0	0	0	0	0	0	0	0	0	0	0	0	0	0	0	0	0	0	0	0	0	0	0	0
Asian	0	0	0	0	0	0	0	0	0	0	0	0	0	0	0	0	0	0	0	0	0	0	0	0	0	1	0	0	1
Unk Race	0	0	0	0	0	0	0	0	0	0	0	0	0	0	0	0	0	0	0	0	0	1	0	0	0	1	0	0	2
Total	0	0	0	0	1	4	13	0	0	4	0	0	0	0	0	2	0	0	3	0	3	3	0	7	0	9	0	0	49

Offense Statistics for Year 2013 **Agency or Area: New Haven** **Pop: 130,490**

Index Offense	Offenses Number	Offenses Rate[2]	Clearances Number	Clearances Pct.	Value Stolen Total	Value Stolen Average
Murder	19	14.6	13	68.4%	$262	$14
Rape	58	44.4	26	44.8%	$570	$10
Robbery	769	589.3	178	23.1%	$449,476	$584
Aggravated Assault	781	598.5	491	62.9%	-----	-----
Burglary	1,090	835.3	155	14.2%	$1,415,892	$1,299
Larceny	4,294	3,290.7	615	14.3%	$2,268,751	$528
Motor Vehicle Theft	758	580.9	46	6.1%	$3,081,562	$4,065
Arson	13	10.0	4	30.8%	$44,005	$3,385
Crime Index Total[1]:	**7,769**	**5,953.7**	**1,524**	**19.6%**	**$7,216,513**	**$929**

[1] Arson not included **Value Recovered: $2,995,340**

[2] All rates per 100,000 persons; crime rate of rape per 100,000 females is 86.1

Murder

Victim-Offender Relationship	female	male
Spouse	*0*	*0*
Live-In	*0*	*0*
Ex-spouse	*0*	*0*
Ex-live-in	*0*	*0*
Co-procreator	*0*	*0*
Parent	*0*	*0*
Stepparent	*0*	*0*
In-law	*0*	*0*
Grandparent	*0*	*0*
Child	*0*	*0*
Stepchild	*0*	*0*
Grandchild	*0*	*0*
Sibling	*0*	*0*
Other Family	*0*	*0*
Boy/Girlfriend	1	*0*
Homosexual	*0*	*0*
Friend	*0*	*0*
Child of Partner	*0*	*0*
Neighbor	*0*	*0*
Employee	*0*	*0*
Employer	*0*	*0*
Babysittee	*0*	*0*
Acquaintance	*0*	2
Other Known	*0*	2
Stranger	1	2
Unknown	*0*	11

Circumstance	
Argument	2
LEOKA	*0*
Drug Dealing	1
Gangland	1
Juvenile Gang	*0*
Lover's Quarrel	*0*
Mercy Killing	*0*
Other Felony	3
Other	*0*
Unknown	12

Weapon	
Handgun	3
Rifle	*0*
Shotgun	*0*
Other Gun	*0*
Unspec. Firearm	14
Knife	1
Blunt Object	*0*
Motor Vehicle	*0*
Strongarm	1
Poison	*0*
Explosives	*0*
Fire	*0*
Narcotics	*0*
Asphyxiation	*0*
Other	*0*
Unknown	*0*

Rape	n (clr)*
Completed	57 (26)
Attempted	1 (0)

Aggravated Assault	n (clr)
Firearm	152 (54)
Knife, Cutting Instrument	214 (161)
Other Dangerous Weapon	321 (215)
Strongarm (hands, feet, etc.)	94 (61)

Other Offenses	n (clr)
Negligent Manslaughter	1 (1)
Simple Assault	4760 (3431)
Officer Killed	*0* nc
Officer Assaulted	86 (78)

*n: offense; clr: clearance; nc: not collected.

Robbery	n (clr)	Total Loss	Avg. Loss
Highway/Street	584	$317,523	$544
Gas Station	9	$2,966	$330
Convenience Store	40	$11,953	$299
Bank	2	$759	$380
Other Business	65	$74,806	$1,151
Residence	54	$29,243	$542
Miscellaneous	15	$12,226	$815
Firearm	298 (45)		
Knife, Sharp Instrument	54 (19)		
Other Dangerous Weapon	37 (9)		
Strongarm (hands, feet, etc.)	380 (105)		

Burglary	n (clr)	Total Loss	Avg. Loss
Residence Night	300	$304,632	$1,015
Residence Day	477	$574,274	$1,204
Residence Unknown	132	$225,849	$1,711
Non-residence Night	83	$124,757	$1,503
Non-residence Day	73	$124,769	$1,709
Non-residence Unknown	25	$61,611	$2,464
Forcible Entry	808 (118)		
Unlawful Entry-No Force	151 (18)		
Attempt Forcible Entry	131 (19)		

Larceny	n	Total Loss	Avg. Loss
Pocket-picking	31	$10,431	$336
Purse-snatching	24	$5,916	$247
Shoplifting	561	$70,651	$126
Items from Motor Vehicles	1192	$846,305	$710
MV Parts & Accessories	485	$111,900	$231
Bicycles	230	$63,183	$275
Items from Buildings	1172	$776,332	$662
From Coin-op Machines	*0*	*$0*	*$0*
All Other	599	$384,033	$641
$200 and Over	2027	$2,126,820	$1,049
$50 to $200	1153	$124,469	$108
Under $50	1114	$17,462	$16

Motor Vehicle Theft	n (clr)
Auto	685 (42)
Trucks & Buses	2 (0)
Other Vehicles	71 (4)

Arson	n (clr)	Total Loss	Avg. Loss
Structural	*0 (0)*	*$0*	*$0*
Mobile	4 (0)	$9,000	$2,250
Other	9 (4)	$35,005	$3,889

Arrest Statistics for Year 2013 **Agency: New Haven**

	Murder	Neg. Manslaughter	Forcible Rape	Robbery	Aggravated Assault	Burglary	Larceny-Theft	Motor Vehicle Theft	Arson	Simple Assault	Forgery/Counterfeiting	Fraud	Embezzlement	Stolen Property	Vandalism	Weapons Charges	Prostitution	Sex Offenses	Drug Abuse Violations	Gambling	Offense vs. Family	Driving Under Influence	Liquor Laws	Disorderly Conduct	Vagrancy	All Other Offenses	Curfew and Loitering	Runaways	TOTAL
<10	0	0	0	0	0	0	0	0	0	0	0	0	0	0	0	0	0	0	0	0	0	0	0	0	0	1	0	0	1
10-12	0	0	0	2	5	1	3	0	0	20	0	0	0	0	1	1	0	2	1	0	0	0	0	4	0	5	0	0	45
13-14	0	0	0	4	6	2	17	1	0	48	0	1	0	0	5	2	0	4	9	0	0	0	0	14	0	19	0	0	132
15	0	0	1	14	4	4	9	2	0	38	0	1	0	2	4	2	0	0	7	0	0	0	0	12	0	37	0	0	137
16	0	0	1	19	3	3	8	2	0	63	0	0	0	3	6	4	0	1	12	0	0	0	0	11	0	42	0	0	178
17	2	0	1	18	11	2	17	2	0	61	0	1	0	1	6	9	0	2	29	0	0	0	0	11	0	49	0	0	222
Tot <18	2	0	3	57	29	12	54	7	0	230	0	3	0	6	22	18	0	9	58	0	0	0	0	52	0	153	0	0	715
18	0	1	1	13	11	20	11	6	0	94	3	5	0	8	10	4	0	0	39	0	1	1	2	22	0	89			341
19	1	0	0	14	8	7	17	2	0	117	3	1	0	5	13	7	1	0	40	0	3	2	1	18	0	121			381
20	3	0	0	16	9	4	15	3	0	113	4	5	1	3	9	6	0	2	42	0	2	2	0	19	0	111			369
21	2	0	0	19	15	1	21	3	0	153	0	6	0	3	9	6	0	0	39	0	3	5	4	16	0	128			433
22	2	0	0	10	17	3	16	2	0	144	1	3	0	1	11	9	1	1	45	0	2	1	0	19	0	136			424
23	0	0	2	5	19	9	9	0	0	160	0	8	0	3	14	7	0	2	62	0	3	4	0	21	0	142			470
24	0	0	1	5	20	8	13	3	0	129	3	2	0	2	11	8	0	0	48	0	3	9	1	25	0	125			416
25-29	1	0	1	31	70	9	98	11	1	493	9	24	3	3	44	26	0	4	158	0	17	26	1	103	0	528			1661
30-34	1	0	4	22	50	10	85	3	1	463	11	16	0	1	39	14	0	9	119	0	8	28	1	54	1	394			1334
35-39	1	0	0	19	45	17	41	1	0	303	3	12	0	4	14	6	2	3	100	0	8	8	1	46	0	283			917
40-44	1	0	2	13	27	8	67	2	1	258	9	7	4	1	19	5	0	4	70	0	4	19	0	49	0	216			786
45-49	0	0	2	9	39	16	68	0	0	268	6	11	1	0	7	3	2	5	51	0	6	11	1	46	0	229			781
50-54	0	0	1	3	22	5	47	0	0	171	6	9	0	0	5	3	1	7	36	0	2	8	2	37	0	192			557
55-59	0	0	0	3	13	4	26	0	1	105	4	4	0	0	4	1	0	1	21	0	0	9	1	31	0	113			341
60-64	0	0	0	0	6	2	15	0	0	39	2	2	0	0	1	1	0	6	7	0	1	3	0	8	0	41			134
65+	0	0	0	0	7	1	11	0	0	33	1	0	0	0	1	0	0	0	1	0	0	4	0	9	0	20			88
Tot 18+	12	1	14	182	378	124	560	36	4	3043	65	115	9	34	211	106	7	44	878	0	63	140	15	523	1	2868			9433
Male	14	1	17	202	284	125	431	35	4	2162	45	77	5	37	153	113	1	49	838	0	28	118	12	434	0	2382	0	0	7567
Female	0	0	0	37	123	11	183	8	0	1111	20	41	4	3	80	11	6	4	98	0	35	22	3	141	1	639	0	0	2581
White	0	0	7	55	150	48	331	17	1	1276	18	37	3	20	99	29	5	23	332	0	24	73	15	277	1	1107	0	0	3948
Black	14	1	10	184	255	88	279	26	3	1973	31	79	6	20	134	95	2	29	600	0	38	65	0	296	0	1892	0	0	6120
Indian	0	0	0	0	0	0	0	0	0	4	0	0	0	0	0	0	0	0	0	0	0	0	0	0	0	6	0	0	10
Asian	0	0	0	0	1	0	0	0	0	4	13	2	0	0	0	0	0	0	1	0	0	0	0	1	0	8	0	0	30
Unk Race	0	0	0	0	1	0	4	0	0	16	3	0	0	0	0	0	0	1	3	0	1	2	0	1	0	8	0	0	40
Total	14	1	17	239	407	136	614	43	4	3273	65	118	9	40	233	124	7	53	936	0	63	140	15	575	1	3021	0	0	10148

Offense Statistics for Year 2013 **Agency or Area: New London** **Pop: 27,097**

Index Offense	Offenses Number	Offenses Rate[2]	Clearances Number	Clearances Pct.	Value Stolen Total	Value Stolen Average
Murder	3	11.1	3	100.0%	$0	$0
Rape	18	66.4	1	5.6%	$0	$0
Robbery	50	184.5	21	42.0%	$21,410	$428
Aggravated Assault	223	823.0	175	78.5%	-----	-----
Burglary	236	870.9	41	17.4%	$224,724	$952
Larceny	495	1,826.8	102	20.6%	$862,138	$1,742
Motor Vehicle Theft	61	225.1	12	19.7%	$190,629	$3,125
Arson	6	22.1	4	66.7%	$260	$43
Crime Index Total[1]:	**1,086**	**4,007.8**	**355**	**32.7%**	**$1,298,901**	**$1,196**

[1] Arson not included **Value Recovered: $102,565**

[2] All rates per 100,000 persons; crime rate of rape per 100,000 females is 128.7

Murder

Victim-Offender Relationship	female	male
Spouse	0	0
Live-In	0	0
Ex-spouse	0	0
Ex-live-in	0	0
Co-procreator	0	0
Parent	0	0
Stepparent	0	0
In-law	0	0
Grandparent	0	0
Child	0	1
Stepchild	0	0
Grandchild	0	0
Sibling	0	0
Other Family	0	0
Boy/Girlfriend	0	0
Homosexual	0	0
Friend	0	0
Child of Partner	0	0
Neighbor	0	0
Employee	0	0
Employer	0	0
Babysittee	0	0
Acquaintance	0	0
Other Known	0	2
Stranger	0	0
Unknown	0	0

Circumstance	
Argument	0
LEOKA	0
Drug Dealing	0
Gangland	0
Juvenile Gang	0
Lover's Quarrel	0
Mercy Killing	0
Other Felony	0
Other	3
Unknown	0

Weapon	
Handgun	1
Rifle	0
Shotgun	0
Other Gun	0
Unspec. Firearm	0
Knife	0
Blunt Object	0
Motor Vehicle	0
Strongarm	2
Poison	0
Explosives	0
Fire	0
Narcotics	0
Asphyxiation	0
Other	0
Unknown	0

Rape	n (clr)*
Completed	18 (1)
Attempted	0 (0)

Aggravated Assault	n (clr)
Firearm	9 (7)
Knife, Cutting Instrument	45 (32)
Other Dangerous Weapon	111 (91)
Strongarm (hands, feet, etc.)	58 (45)

Other Offenses	n (clr)
Negligent Manslaughter	0 (0)
Simple Assault	528 (405)
Officer Killed	0 nc
Officer Assaulted	37 (27)

*n: offense; clr: clearance; nc: not collected.

Robbery	n (clr)	Total Loss	Avg. Loss
Highway/Street	18	$3,614	$201
Gas Station	0	$0	$0
Convenience Store	3	$1,007	$336
Bank	1	$3,156	$3,156
Other Business	9	$1,243	$138
Residence	12	$10,062	$839
Miscellaneous	7	$2,328	$333
Firearm	11 (4)		
Knife, Sharp Instrument	5 (2)		
Other Dangerous Weapon	6 (2)		
Strongarm (hands, feet, etc.)	28 (13)		

Burglary	n (clr)	Total Loss	Avg. Loss
Residence Night	65	$72,915	$1,122
Residence Day	97	$100,470	$1,036
Residence Unknown	0	$0	$0
Non-residence Night	30	$9,059	$302
Non-residence Day	44	$42,280	$961
Non-residence Unknown	0	$0	$0
Forcible Entry	141 (26)		
Unlawful Entry-No Force	76 (10)		
Attempt Forcible Entry	19 (5)		

Larceny	n	Total Loss	Avg. Loss
Pocket-picking	3	$2,360	$787
Purse-snatching	4	$1,895	$474
Shoplifting	72	$5,647	$78
Items from Motor Vehicles	76	$29,665	$390
MV Parts & Accessories	62	$30,504	$492
Bicycles	27	$9,720	$360
Items from Buildings	96	$197,529	$2,058
From Coin-op Machines	0	$0	$0
All Other	155	$584,818	$3,773
$200 and Over	208	$849,078	$4,082
$50 to $200	108	$11,313	$105
Under $50	179	$1,747	$10

Motor Vehicle Theft	n (clr)
Auto	35 (7)
Trucks & Buses	2 (0)
Other Vehicles	24 (5)

Arson	n (clr)	Total Loss	Avg. Loss
Structural	2 (1)	$4	$2
Mobile	0 (0)	$0	$0
Other	4 (3)	$256	$64

Arrest Statistics for Year 2013 **Agency: New London**

	Murder	Neg. Manslaughter	Forcible Rape	Robbery	Aggravated Assault	Burglary	Larceny-Theft	Motor Vehicle Theft	Arson	Simple Assault	Forgery/Counterfeiting	Fraud	Embezzlement	Stolen Property	Vandalism	Weapons Charges	Prostitution	Sex Offenses	Drug Abuse Violations	Gambling	Offense vs. Family	Driving Under Influence	Liquor Laws	Disorderly Conduct	Vagrancy	All Other Offenses	Curfew and Loitering	Runaways	TOTAL
<10	0	0	0	0	0	0	0	0	0	0	0	0	0	0	0	0	0	0	0	0	0	0	0	0	0	0	0	0	0
10-12	0	0	0	0	0	0	4	0	0	9	0	0	0	0	0	0	0	0	1	0	0	0	0	0	0	1	0	0	15
13-14	0	0	0	0	2	5	3	1	0	13	0	0	0	1	2	0	0	1	0	0	0	0	0	2	0	0	0	0	30
15	0	0	0	0	3	1	1	0	0	5	0	0	0	0	2	2	0	0	5	0	0	0	0	1	0	1	0	0	21
16	0	0	0	1	1	1	3	1	0	7	0	1	0	0	0	0	0	0	1	0	0	0	0	2	0	2	0	0	20
17	0	0	0	1	2	2	3	2	0	10	0	2	0	0	2	1	0	0	3	0	0	0	0	1	0	1	0	0	30
Tot <18	0	0	0	2	8	9	14	4	0	44	0	3	0	1	6	3	0	1	10	0	0	0	0	6	0	5	0	0	116
18	0	0	0	3	4	1	3	0	0	9	0	1	0	0	2	1	0	0	1	0	0	0	0	0	0	2			27
19	0	0	0	4	4	0	6	1	1	6	1	1	0	0	0	0	0	0	11	0	0	0	0	1	0	1			37
20	0	0	0	2	5	0	3	0	0	6	1	4	0	0	0	5	0	0	7	0	0	0	0	2	0	3			38
21	0	0	0	2	2	1	3	0	0	7	0	2	0	0	2	2	0	0	7	0	0	0	0	3	0	3			34
22	0	0	0	1	3	0	6	0	1	13	1	2	1	0	2	3	0	0	4	0	1	0	0	2	0	3			43
23	0	0	0	0	5	1	7	1	0	11	0	0	0	0	1	0	0	0	8	0	2	0	0	5	0	5			46
24	1	0	0	0	3	1	3	1	0	7	0	1	1	0	4	0	0	0	10	0	4	0	0	8	0	4			48
25-29	1	0	0	6	22	6	14	0	1	41	0	4	0	0	12	9	1	2	48	0	2	1	0	12	0	10			192
30-34	0	0	0	2	13	4	11	0	0	40	1	2	0	3	6	4	0	0	32	0	3	2	0	17	0	7			147
35-39	0	0	1	1	12	0	16	0	0	26	1	5	1	0	4	3	2	2	21	0	0	0	0	10	0	6			111
40-44	0	0	0	1	18	3	12	1	0	26	1	2	0	0	4	3	1	0	19	0	3	0	0	6	0	6			106
45-49	0	0	0	1	7	1	9	0	0	18	0	1	2	0	5	1	2	0	17	0	0	0	0	10	0	8			82
50-54	0	0	0	0	7	1	4	1	0	27	0	3	1	0	0	5	1	0	9	0	0	0	0	6	0	2			67
55-59	0	0	0	0	1	1	3	0	0	12	0	1	0	0	1	1	0	1	4	0	1	0	0	3	0	4			33
60-64	0	0	0	0	3	0	3	0	0	6	1	0	0	0	0	0	0	0	1	0	1	0	0	1	0	2			18
65+	0	0	0	0	1	0	1	0	0	0	1	1	0	0	0	0	0	0	0	0	0	0	0	1	0	0			5
Tot 18+	2	0	1	23	110	20	104	5	3	255	8	30	6	3	43	37	7	5	199	0	17	3	0	87	0	66			1034
Male	2	0	1	22	83	27	85	9	1	211	5	20	3	4	41	37	0	6	165	0	14	2	0	60	0	51	0	0	849
Female	0	0	0	3	35	2	33	0	2	88	3	13	3	0	8	3	7	0	44	0	3	1	0	33	0	20	0	0	301
White	2	0	1	10	70	18	86	5	3	177	6	24	5	2	28	28	7	3	143	0	11	3	0	60	0	42	0	0	734
Black	0	0	0	14	45	11	29	3	0	115	1	9	1	2	17	11	0	3	62	0	6	0	0	31	0	26	0	0	386
Indian	0	0	0	0	1	0	0	0	0	1	0	0	0	0	0	0	0	0	2	0	0	0	0	0	0	0	0	0	4
Asian	0	0	0	0	1	0	1	0	0	1	0	0	0	0	0	0	0	0	0	0	0	0	0	0	0	1	0	0	4
Unk Race	0	0	0	1	1	0	2	1	0	5	1	0	0	0	4	1	0	0	2	0	0		0	2	0	2	0	0	22
Total	2	0	1	25	118	29	118	9	3	299	8	33	6	4	49	40	7	6	209	0	17	3	0	93	0	71	0	0	1150

Offense Statistics for Year 2013 **Agency or Area: New Milford** **Pop: 28,626**

Index Offense	Offenses Number	Offenses Rate[2]	Clearances Number	Clearances Pct.	Value Stolen Total	Value Stolen Average
Murder	0	0.0	0	-----	$0	-----
Rape	5	17.5	1	20.0%	$0	$0
Robbery	5	17.5	1	20.0%	$3,127	$625
Aggravated Assault	17	59.4	12	70.6%	-----	-----
Burglary	9	31.4	3	33.3%	$2,442	$271
Larceny	335	1,170.3	59	17.6%	$383,898	$1,146
Motor Vehicle Theft	13	45.4	0	0.0%	$140,876	$10,837
Arson	5	17.5	3	60.0%	$120,012	$24,002
Crime Index Total[1]:	**384**	**1,341.4**	**76**	**19.8%**	**$530,343**	**$1,381**

[1] Arson not included

Value Recovered: $45,734

[2] All rates per 100,000 persons; crime rate of rape per 100,000 females is 33.9

Murder

Victim-Offender Relationship	female	male
Spouse	0	0
Live-In	0	0
Ex-spouse	0	0
Ex-live-in	0	0
Co-procreator	0	0
Parent	0	0
Stepparent	0	0
In-law	0	0
Grandparent	0	0
Child	0	0
Stepchild	0	0
Grandchild	0	0
Sibling	0	0
Other Family	0	0
Boy/Girlfriend	0	0
Homosexual	0	0
Friend	0	0
Child of Partner	0	0
Neighbor	0	0
Employee	0	0
Employer	0	0
Babysittee	0	0
Acquaintance	0	0
Other Known	0	0
Stranger	0	0
Unknown	0	0

Circumstance	
Argument	0
LEOKA	0
Drug Dealing	0
Gangland	0
Juvenile Gang	0
Lover's Quarrel	0
Mercy Killing	0
Other Felony	0
Other	0
Unknown	0

Weapon	
Handgun	0
Rifle	0
Shotgun	0
Other Gun	0
Unspec. Firearm	0
Knife	0
Blunt Object	0
Motor Vehicle	0
Strongarm	0
Poison	0
Explosives	0
Fire	0
Narcotics	0
Asphyxiation	0
Other	0
Unknown	0

Rape	n (clr)*
Completed	5 (1)
Attempted	*0 (0)*

Aggravated Assault	n (clr)
Firearm	2 (2)
Knife, Cutting Instrument	*0 (1)*
Other Dangerous Weapon	9 (5)
Strongarm (hands, feet, etc.)	6 (4)

Other Offenses	n (clr)
Negligent Manslaughter	*0 (0)*
Simple Assault	272 (207)
Officer Killed	*0* nc
Officer Assaulted	3 *(0)*

*n: offense; clr: clearance; nc: not collected.

Robbery	n (clr)	Total Loss	Avg. Loss
Highway/Street	*0*	*$0*	*$0*
Gas Station	*0*	*$0*	*$0*
Convenience Store	*0*	*$0*	*$0*
Bank	*0*	*$0*	*$0*
Other Business	1	$31	$31
Residence	1	$1	$1
Miscellaneous	3	$3,095	$1,032
Firearm	2 (0)		
Knife, Sharp Instrument	1 (0)		
Other Dangerous Weapon	*0 (0)*		
Strongarm (hands, feet, etc.)	2 (1)		

Burglary	n (clr)	Total Loss	Avg. Loss
Residence Night	5	$1	$0
Residence Day	4	$2,441	$610
Residence Unknown	*0*	*$0*	*$0*
Non-residence Night	*0*	*$0*	*$0*
Non-residence Day	*0*	*$0*	*$0*
Non-residence Unknown	*0*	*$0*	*$0*
Forcible Entry	4 (2)		
Unlawful Entry-No Force	4 (1)		
Attempt Forcible Entry	1 (0)		

Larceny	n	Total Loss	Avg. Loss
Pocket-picking	*0*	*$0*	*$0*
Purse-snatching	*0*	*$0*	*$0*
Shoplifting	44	$7,812	$178
Items from Motor Vehicles	62	$35,922	$579
MV Parts & Accessories	20	$8,614	$431
Bicycles	*0*	*$0*	*$0*
Items from Buildings	91	$197,931	$2,175
From Coin-op Machines	1	$10	$10
All Other	117	$133,609	$1,142
$200 and Over	196	$377,156	$1,924
$50 to $200	67	$6,079	$91
Under $50	72	$663	$9

Motor Vehicle Theft	n (clr)
Auto	7 (0)
Trucks & Buses	4 (0)
Other Vehicles	2 (0)

Arson	n (clr)	Total Loss	Avg. Loss
Structural	2 (1)	$60,010	$30,005
Mobile	*0 (0)*	*$0*	*$0*
Other	3 (2)	$60,002	$20,001

Arrest Statistics for Year 2013 **Agency: New Milford**

	Murder	Neg. Manslaughter	Forcible Rape	Robbery	Aggravated Assault	Burglary	Larceny-Theft	Motor Vehicle Theft	Arson	Simple Assault	Forgery/Counterfeiting	Fraud	Embezzlement	Stolen Property	Vandalism	Weapons Charges	Prostitution	Sex Offenses	Drug Abuse Violations	Gambling	Offense vs. Family	Driving Under Influence	Liquor Laws	Disorderly Conduct	Vagrancy	All Other Offenses	Curfew and Loitering	Runaways	TOTAL
<10	0	0	0	0	0	0	0	0	0	0	0	0	0	0	0	0	0	0	0	0	0	0	0	0	0	0	0	0	0
10-12	0	0	0	0	0	0	0	0	2	2	0	0	0	0	0	0	0	0	0	0	0	0	0	2	0	0	0	0	6
13-14	0	0	0	0	0	0	0	0	0	4	0	0	0	0	0	1	0	0	1	0	0	0	0	2	0	0	0	0	8
15	0	0	0	0	0	0	1	0	0	5	0	0	0	0	0	0	0	0	3	0	0	0	0	4	0	2	0	0	15
16	0	0	0	0	0	0	0	0	0	8	0	0	0	0	1	0	0	0	2	0	0	0	0	4	0	4	0	0	19
17	0	0	0	0	0	1	2	0	0	7	0	1	0	0	3	1	0	0	1	0	0	1	0	0	0	5	0	0	22
Tot <18	0	0	0	0	0	1	3	0	2	26	0	1	0	0	4	2	0	0	7	0	0	1	0	12	0	11	0	0	70
18	0	0	0	0	0	0	0	0	0	5	0	0	1	0	5	0	0	0	1	0	0	1	0	0	0	1			14
19	0	0	0	0	0	0	0	0	0	8	0	0	0	0	1	0	0	0	0	0	0	3	0	0	0	2			14
20	0	0	0	0	0	0	2	0	0	4	0	0	0	0	0	0	0	1	2	0	0	2	0	0	0	6			17
21	0	0	0	0	0	0	1	0	0	4	0	1	0	0	1	0	0	0	2	0	0	7	0	0	0	7			23
22	0	0	0	0	0	0	1	0	0	7	0	0	0	0	2	0	0	0	0	0	0	7	0	1	0	5			23
23	0	0	0	0	0	0	3	0	0	2	0	1	0	0	2	0	0	0	0	0	1	12	0	0	0	9			30
24	0	0	0	0	2	0	3	0	0	9	0	0	0	0	0	0	0	0	2	0	1	2	1	1	0	7			28
25-29	0	0	0	1	0	0	10	0	0	18	0	0	0	0	1	1	0	0	3	0	1	20	0	3	0	32			90
30-34	0	0	0	0	1	0	9	0	0	29	0	1	0	0	1	1	0	0	0	0	2	20	0	1	0	18			83
35-39	0	0	0	0	0	0	6	0	0	27	0	0	0	1	0	1	0	0	0	0	4	9	1	3	0	14			66
40-44	0	0	0	0	0	0	2	0	0	15	0	1	0	0	1	0	0	0	1	0	2	4	0	4	0	13			43
45-49	0	0	0	0	1	0	1	0	0	26	0	0	0	0	1	0	0	0	0	0	4	5	0	1	2	16			57
50-54	0	0	0	0	2	0	6	0	0	15	0	1	0	0	1	0	0	0	0	0	1	9	0	2	0	9			46
55-59	0	0	0	0	0	0	5	0	0	6	0	0	0	0	1	0	0	0	0	0	0	3	0	1	0	6			22
60-64	0	0	0	0	0	0	0	0	0	2	0	1	0	0	0	0	0	0	0	0	0	1	0	0	0	2			6
65+	0	0	0	0	0	0	2	0	0	3	0	0	0	0	0	0	0	0	0	0	2	3	0	0	0	3			13
Tot 18+	0	0	0	1	6	0	51	0	0	180	0	6	1	1	17	3	0	1	11	0	18	108	2	17	2	150			575
Male	0	0	0	1	6	1	33	0	2	142	0	5	0	1	16	5	0	1	16	0	11	85	2	22	2	115	0	0	466
Female	0	0	0	0	0	0	21	0	0	64	0	2	1	0	5	0	0	0	2	0	7	24	0	7	0	46	0	0	179
White	0	0	0	1	5	0	49	0	1	187	0	6	1	1	20	4	0	1	18	0	18	104	2	27	2	138	0	0	585
Black	0	0	0	0	0	1	5	0	1	17	0	1	0	0	1	1	0	0	0	0	0	4	0	2	0	21	0	0	54
Indian	0	0	0	0	0	0	0	0	0	0	0	0	0	0	0	0	0	0	0	0	0	0	0	0	0	0	0	0	0
Asian	0	0	0	0	1	0	0	0	0	2	0	0	0	0	0	0	0	0	0	0	0	1	0	0	0	2	0	0	6
Unk Race	0	0	0	0	0	0	0	0	0	0	0	0	0	0	0	0	0	0	0	0	0		0	0	0	0	0	0	
Total	0	0	0	1	6	1	54	0	2	206	0	7	1	1	21	5	0	1	18	0	18	109	2	29	2	161	0	0	645

Offense Statistics for Year 2013 **Agency or Area: Newington** **Pop: 30,934**

Index Offense	Offenses Number	Offenses Rate[2]	Clearances Number	Clearances Pct.	Value Stolen Total	Value Stolen Average
Murder	0	0.0	0	-----	$0	-----
Rape	6	19.4	3	50.0%	$0	$0
Robbery	9	29.1	7	77.8%	$6,219	$691
Aggravated Assault	8	25.9	8	100.0%	-----	-----
Burglary	78	252.1	22	28.2%	$159,270	$2,042
Larceny	613	1,981.6	157	25.6%	$1,230,372	$2,007
Motor Vehicle Theft	34	109.9	11	32.4%	$165,403	$4,865
Arson	0	0.0	0	-----	$0	-----
Crime Index Total[1]:	**748**	**2,418.1**	**208**	**27.8%**	**$1,561,264**	**$2,087**

[1] Arson not included **Value Recovered: $326,000**

[2] All rates per 100,000 persons; crime rate of rape per 100,000 females is 37.6

Murder

Victim-Offender Relationship	female	male
Spouse	0	0
Live-In	0	0
Ex-spouse	0	0
Ex-live-in	0	0
Co-procreator	0	0
Parent	0	0
Stepparent	0	0
In-law	0	0
Grandparent	0	0
Child	0	0
Stepchild	0	0
Grandchild	0	0
Sibling	0	0
Other Family	0	0
Boy/Girlfriend	0	0
Homosexual	0	0
Friend	0	0
Child of Partner	0	0
Neighbor	0	0
Employee	0	0
Employer	0	0
Babysittee	0	0
Acquaintance	0	0
Other Known	0	0
Stranger	0	0
Unknown	0	0

Circumstance	
Argument	0
LEOKA	0
Drug Dealing	0
Gangland	0
Juvenile Gang	0
Lover's Quarrel	0
Mercy Killing	0
Other Felony	0
Other	0
Unknown	0

Weapon	
Handgun	0
Rifle	0
Shotgun	0
Other Gun	0
Unspec. Firearm	0
Knife	0
Blunt Object	0
Motor Vehicle	0
Strongarm	0
Poison	0
Explosives	0
Fire	0
Narcotics	0
Asphyxiation	0
Other	0
Unknown	0

Rape	n (clr)*
Completed	6 (3)
Attempted	*0 (0)*

Aggravated Assault	n (clr)
Firearm	*0 (0)*
Knife, Cutting Instrument	4 (4)
Other Dangerous Weapon	1 (1)
Strongarm (hands, feet, etc.)	3 (3)

Other Offenses	n (clr)
Negligent Manslaughter	*0 (0)*
Simple Assault	82 (59)
Officer Killed	*0* nc
Officer Assaulted	2 (2)

*n: offense; clr: clearance; nc: not collected.

Robbery	n (clr)	Total Loss	Avg. Loss
Highway/Street	*0*	*$0*	*$0*
Gas Station	*0*	*$0*	*$0*
Convenience Store	*0*	*$0*	*$0*
Bank	*0*	*$0*	*$0*
Other Business	4	$819	$205
Residence	*0*	*$0*	*$0*
Miscellaneous	5	$5,400	$1,080
Firearm	1 (1)		
Knife, Sharp Instrument	*0 (0)*		
Other Dangerous Weapon	*0 (0)*		
Strongarm (hands, feet, etc.)	8 (6)		

Burglary	n (clr)	Total Loss	Avg. Loss
Residence Night	15	$32,987	$2,199
Residence Day	33	$33,716	$1,022
Residence Unknown	*0*	*$0*	*$0*
Non-residence Night	5	$200	$40
Non-residence Day	25	$92,367	$3,695
Non-residence Unknown	*0*	*$0*	*$0*
Forcible Entry	35 (6)		
Unlawful Entry-No Force	43 (16)		
Attempt Forcible Entry	*0 (0)*		

Larceny	n	Total Loss	Avg. Loss
Pocket-picking	*0*	*$0*	*$0*
Purse-snatching	*0*	*$0*	*$0*
Shoplifting	179	$53,018	$296
Items from Motor Vehicles	113	$30,811	$273
MV Parts & Accessories	32	$20,050	$627
Bicycles	7	$1,935	$276
Items from Buildings	88	$148,288	$1,685
From Coin-op Machines	1	$34	$34
All Other	193	$976,236	$5,058
$200 and Over	314	$1,211,322	$3,858
$50 to $200	158	$16,945	$107
Under $50	141	$2,105	$15

Motor Vehicle Theft	n (clr)
Auto	26 (11)
Trucks & Buses	1 (0)
Other Vehicles	7 (0)

Arson	n (clr)	Total Loss	Avg. Loss
Structural	*0 (0)*	*$0*	*$0*
Mobile	*0 (0)*	*$0*	*$0*
Other	*0 (0)*	*$0*	*$0*

Arrest Statistics for Year 2013 **Agency: Newington**

	Murder	Neg. Manslaughter	Forcible Rape	Robbery	Aggravated Assault	Burglary	Larceny-Theft	Motor Vehicle Theft	Arson	Simple Assault	Forgery/Counterfeiting	Fraud	Embezzlement	Stolen Property	Vandalism	Weapons Charges	Prostitution	Sex Offenses	Drug Abuse Violations	Gambling	Offense vs. Family	Driving Under Influence	Liquor Laws	Disorderly Conduct	Vagrancy	All Other Offenses	Curfew and Loitering	Runaways	TOTAL
<10	0	0	0	0	0	0	0	0	0	0	0	0	0	0	0	0	0	0	0	0	0	0	0	0	0	0	0	0	0
10-12	0	0	0	0	1	0	0	0	0	0	0	0	0	0	1	0	0	0	0	0	0	0	0	0	0	0	0	0	2
13-14	0	0	0	0	3	1	0	1	0	0	0	0	0	0	0	0	0	0	0	0	0	0	0	0	0	2	0	0	7
15	0	0	0	0	2	1	3	0	0	0	0	0	0	0	5	0	0	0	0	0	0	0	0	0	0	5	0	0	16
16	0	0	0	0	1	0	2	0	0	0	0	0	0	0	0	0	0	0	2	0	0	0	1	0	0	3	0	0	9
17	0	0	0	1	0	0	3	0	0	0	0	0	0	0	0	0	0	1	4	0	0	0	1	2	0	1	0	0	13
Tot <18	0	0	0	1	7	2	8	1	0	0	0	0	0	0	6	0	0	1	6	0	0	0	2	2	0	11	0	0	47
18	0	0	0	0	2	1	2	0	0	0	0	1	0	0	2	0	0	0	13	0	0	3	0	2	0	13			39
19	0	0	0	0	4	1	3	0	0	0	0	0	0	1	1	1	1	2	14	0	0	1	2	1	0	9			41
20	0	0	0	1	4	1	11	0	0	0	0	0	0	0	1	0	0	0	15	0	4	1	1	0	0	17			56
21	0	0	0	0	4	1	9	0	0	0	0	1	0	1	1	2	0	1	10	0	2	6	0	2	0	8			48
22	0	0	0	0	3	1	2	0	0	0	0	0	0	0	1	0	0	1	7	0	2	4	0	0	0	8			29
23	0	0	0	1	2	6	3	0	0	0	0	0	0	0	0	0	0	0	10	0	1	3	0	0	0	17			43
24	0	0	0	1	2	1	5	0	0	0	1	0	0	0	1	0	0	0	7	0	0	2	0	1	0	17			38
25-29	0	0	0	0	16	2	29	0	0	2	1	0	0	0	2	1	1	1	15	0	2	21	0	4	0	45			142
30-34	0	0	0	1	16	2	23	0	0	1	8	3	0	1	5	2	0	0	10	0	10	16	0	2	0	42			142
35-39	0	0	0	1	9	0	22	1	0	0	1	0	0	0	1	0	0	0	1	0	3	10	0	5	0	19			73
40-44	0	0	1	0	12	2	25	1	0	1	0	3	0	1	0	1	0	0	5	0	3	6	0	2	0	20			83
45-49	0	0	1	0	15	0	7	0	0	0	1	0	0	2	0	0	0	0	6	0	0	7	0	2	0	10			51
50-54	0	0	0	1	9	0	3	0	0	0	1	1	0	0	4	1	0	0	1	0	2	10	2	3	0	13			51
55-59	0	0	0	0	3	1	4	0	0	0	0	0	0	0	0	0	0	0	2	0	0	3	0	0	0	12			25
60-64	0	0	0	0	4	0	0	0	0	0	0	0	0	0	0	0	0	0	0	0	0	2	0	0	0	5			11
65+	0	0	0	0	3	0	2	0	0	0	0	0	0	0	0	0	0	0	0	0	1	1	0	0	0	4			11
Tot 18+	0	0	2	6	108	19	150	2	0	4	13	9	0	6	19	8	2	5	116	0	30	96	5	24	0	259			883
Male	0	0	1	6	81	20	94	1	0	2	2	4	0	5	19	8	0	6	99	0	27	63	6	20	0	198	0	0	662
Female	0	0	1	1	34	1	64	2	0	2	11	5	0	1	6	0	2	0	23	0	3	33	1	6	0	72	0	0	268
White	0	0	2	6	103	20	124	3	0	3	13	5	0	5	23	4	1	5	103	0	21	92	5	25	0	235	0	0	798
Black	0	0	0	1	12	1	32	0	0	1	0	4	0	1	2	4	0	1	18	0	9	2	0	1	0	35	0	0	124
Indian	0	0	0	0	0	0	0	0	0	0	0	0	0	0	0	0	0	0	0	0	0	0	0	0	0	0	0	0	0
Asian	0	0	0	0	0	0	2	0	0	0	0	0	0	0	0	0	1	0	1	0	0	2	2	0	0	0	0	0	8
Unk Race	0	0	0	0	0	0	0	0	0	0	0	0	0	0	0	0	0	0	0	0	0		0	0	0	0	0	0	
Total	0	0	2	7	115	21	158	3	0	4	13	9	0	6	25	8	2	6	122	0	30	96	7	26	0	270	0	0	930

Offense Statistics for Year 2013 **Agency or Area: Newtown** **Pop: 26,421**

Index Offense	Offenses Number	Offenses Rate[2]	Clearances Number	Clearances Pct.	Value Stolen Total	Value Stolen Average
Murder	0	0.0	0	-----	$0	-----
Rape	3	11.4	0	0.0%	$5	$2
Robbery	0	0.0	0	-----	$0	-----
Aggravated Assault	0	0.0	0	-----	-----	-----
Burglary	23	87.1	1	4.3%	$41,713	$1,814
Larceny	99	374.7	19	19.2%	$316,057	$3,192
Motor Vehicle Theft	4	15.1	0	0.0%	$20,110	$5,028
Arson	1	3.8	0	0.0%	$201	$201
Crime Index Total[1]:	**129**	**488.2**	**20**	**15.5%**	**$377,885**	**$2,929**

[1] Arson not included **Value Recovered: $141,425**

[2] All rates per 100,000 persons; crime rate of rape per 100,000 females is 22.0

Murder

Victim-Offender Relationship	female	male
Spouse	0	0
Live-In	0	0
Ex-spouse	0	0
Ex-live-in	0	0
Co-procreator	0	0
Parent	0	0
Stepparent	0	0
In-law	0	0
Grandparent	0	0
Child	0	0
Stepchild	0	0
Grandchild	0	0
Sibling	0	0
Other Family	0	0
Boy/Girlfriend	0	0
Homosexual	0	0
Friend	0	0
Child of Partner	0	0
Neighbor	0	0
Employee	0	0
Employer	0	0
Babysittee	0	0
Acquaintance	0	0
Other Known	0	0
Stranger	0	0
Unknown	0	0

Circumstance	
Argument	0
LEOKA	0
Drug Dealing	0
Gangland	0
Juvenile Gang	0
Lover's Quarrel	0
Mercy Killing	0
Other Felony	0
Other	0
Unknown	0

Weapon	
Handgun	0
Rifle	0
Shotgun	0
Other Gun	0
Unspec. Firearm	0
Knife	0
Blunt Object	0
Motor Vehicle	0
Strongarm	0
Poison	0
Explosives	0
Fire	0
Narcotics	0
Asphyxiation	0
Other	0
Unknown	0

Rape	n (clr)*
Completed	3 (0)
Attempted	*0 (0)*

Aggravated Assault	n (clr)
Firearm	*0 (0)*
Knife, Cutting Instrument	*0 (0)*
Other Dangerous Weapon	*0 (0)*
Strongarm (hands, feet, etc.)	*0 (0)*

Other Offenses	n (clr)
Negligent Manslaughter	*0 (0)*
Simple Assault	98 (60)
Officer Killed	*0* nc
Officer Assaulted	*0 (0)*

*n: offense; clr: clearance; nc: not collected.

Robbery	n (clr)	Total Loss	Avg. Loss
Highway/Street	*0*	*$0*	*$0*
Gas Station	*0*	*$0*	*$0*
Convenience Store	*0*	*$0*	*$0*
Bank	*0*	*$0*	*$0*
Other Business	*0*	*$0*	*$0*
Residence	*0*	*$0*	*$0*
Miscellaneous	*0*	*$0*	*$0*
Firearm	*0 (0)*		
Knife, Sharp Instrument	*0 (0)*		
Other Dangerous Weapon	*0 (0)*		
Strongarm (hands, feet, etc.)	*0 (0)*		

Burglary	n (clr)	Total Loss	Avg. Loss
Residence Night	7	$19,624	$2,803
Residence Day	9	$17,757	$1,973
Residence Unknown	*0*	*$0*	*$0*
Non-residence Night	5	$4,217	$843
Non-residence Day	2	$115	$58
Non-residence Unknown	*0*	*$0*	*$0*
Forcible Entry	10 (1)		
Unlawful Entry-No Force	13 (0)		
Attempt Forcible Entry	*0 (0)*		

Larceny	n	Total Loss	Avg. Loss
Pocket-picking	*0*	*$0*	*$0*
Purse-snatching	*0*	*$0*	*$0*
Shoplifting	5	$1,423	$285
Items from Motor Vehicles	13	$3,581	$275
MV Parts & Accessories	2	$3,225	$1,613
Bicycles	*0*	*$0*	*$0*
Items from Buildings	27	$75,554	$2,798
From Coin-op Machines	*0*	*$0*	*$0*
All Other	52	$232,274	$4,467
$200 and Over	51	$313,785	$6,153
$50 to $200	21	$2,075	$99
Under $50	27	$197	$7

Motor Vehicle Theft	n (clr)
Auto	2 (0)
Trucks & Buses	2 (0)
Other Vehicles	*0 (0)*

Arson	n (clr)	Total Loss	Avg. Loss
Structural	*0 (0)*	*$0*	*$0*
Mobile	*0 (0)*	*$0*	*$0*
Other	1 (0)	$201	$201

Arrest Statistics for Year 2013 **Agency: Newtown**

	Murder	Neg. Manslaughter	Forcible Rape	Robbery	Aggravated Assault	Burglary	Larceny-Theft	Motor Vehicle Theft	Arson	Simple Assault	Forgery/Counterfeiting	Fraud	Embezzlement	Stolen Property	Vandalism	Weapons Charges	Prostitution	Sex Offenses	Drug Abuse Violations	Gambling	Offense vs. Family	Driving Under Influence	Liquor Laws	Disorderly Conduct	Vagrancy	All Other Offenses	Curfew and Loitering	Runaways	TOTAL
<10	0	0	0	0	0	0	0	0	0	0	0	0	0	0	0	0	0	0	0	0	0	0	0	0	0	0	0	0	0
10-12	0	0	0	0	0	0	0	0	0	0	0	0	0	0	0	0	0	0	0	0	0	0	0	1	0	0	0	0	1
13-14	0	0	0	0	0	0	0	0	0	1	0	0	0	0	0	0	0	0	1	0	0	0	0	1	0	0	0	0	3
15	0	0	0	0	0	0	0	0	0	2	0	0	0	0	0	0	0	0	0	0	0	0	0	0	0	0	0	0	2
16	0	0	0	0	0	0	2	0	0	4	0	0	0	0	0	1	0	0	0	0	0	0	0	0	0	1	0	0	8
17	0	0	0	0	0	0	0	0	0	4	0	0	0	0	0	0	0	1	0	0	0	0	0	0	0	3	0	0	8
Tot <18	0	0	0	0	0	0	2	0	0	11	0	0	0	0	0	1	0	1	1	0	0	0	0	2	0	4	0	0	22
18	0	0	0	0	0	0	1	0	0	1	1	0	0	0	0	0	0	0	1	0	0	3	0	0	0	0			7
19	0	0	0	0	1	0	0	0	0	3	0	0	0	0	0	0	0	0	0	0	0	1	0	0	0	2			7
20	0	0	0	0	0	0	0	0	0	2	0	0	0	0	0	0	0	0	0	0	0	2	0	0	0	1			5
21	0	0	0	0	0	1	0	0	0	0	0	0	0	0	0	0	0	0	0	0	0	1	0	0	0	0			2
22	0	0	0	0	0	0	0	0	0	0	1	0	0	0	0	0	0	0	0	0	0	2	0	1	0	4			8
23	0	0	0	0	0	0	1	0	0	0	0	0	0	0	0	1	0	0	0	0	0	2	0	0	0	4			8
24	0	0	0	0	0	0	0	0	0	0	0	0	0	0	1	0	0	0	0	0	0	0	0	0	0	2			3
25-29	0	0	0	0	1	2	3	1	0	4	0	0	0	0	0	1	0	0	2	0	0	5	0	1	0	6			26
30-34	0	0	0	0	1	0	2	0	0	1	0	0	0	0	0	0	0	0	2	0	0	7	0	0	0	2			15
35-39	0	0	0	0	1	0	2	0	0	1	0	0	0	0	1	0	0	0	1	0	0	3	0	0	0	0			9
40-44	0	0	0	0	1	0	0	0	0	4	0	0	0	0	1	0	0	1	0	0	0	7	0	0	0	2			16
45-49	0	0	0	0	0	0	2	0	0	7	0	1	0	0	0	1	0	0	0	0	3	11	0	2	0	1			28
50-54	0	0	0	0	1	0	0	0	0	4	0	0	0	0	0	0	0	0	0	0	0	6	0	0	0	0			11
55-59	0	0	0	0	0	0	1	0	0	4	0	0	0	0	0	0	0	0	0	0	0	2	0	1	0	0			8
60-64	0	0	0	0	0	0	0	0	0	1	0	0	0	0	0	0	0	0	0	0	0	1	1	0	0	0			3
65+	0	0	0	0	0	0	0	0	0	1	0	0	0	0	0	0	0	0	0	0	0	4	0	2	0	0			7
Tot 18+	0	0	0	0	6	3	12	1	0	33	2	1	0	0	3	3	0	1	6	0	3	57	1	7	0	24			163
Male	0	0	0	0	4	3	6	1	0	32	0	1	0	0	3	3	0	2	4	0	2	38	1	7	0	26	0	0	133
Female	0	0	0	0	2	0	8	0	0	12	2	0	0	0	0	1	0	0	3	0	1	19	0	2	0	2	0	0	52
White	0	0	0	0	6	3	12	1	0	40	1	1	0	0	3	3	0	2	6	0	3	54	1	9	0	23	0	0	168
Black	0	0	0	0	0	0	0	0	0	3	1	0	0	0	0	1	0	0	1	0	0	1	0	0	0	5	0	0	12
Indian	0	0	0	0	0	0	0	0	0	0	0	0	0	0	0	0	0	0	0	0	0	1	0	0	0	0	0	0	1
Asian	0	0	0	0	0	0	1	0	0	1	0	0	0	0	0	0	0	0	0	0	0	0	0	0	0	0	0	0	2
Unk Race	0	0	0	0	0	0	1	0	0	0	0	0	0	0	0	0	0	0	0	0	0	1	0	0	0	0	0	0	2
Total	0	0	0	0	6	3	14	1	0	44	2	1	0	0	3	4	0	2	7	0	3	57	1	9	0	28	0	0	185

Offense Statistics for Year 2013 **Agency or Area: Norfolk** **Pop: 1,751**

Index Offense	Offenses Number	Offenses Rate[2]	Clearances Number	Clearances Pct.	Value Stolen Total	Value Stolen Average
Murder	0	0.0	0	-----	$0	-----
Rape	0	0.0	0	-----	$0	-----
Robbery	0	0.0	0	-----	$0	-----
Aggravated Assault	1	57.1	1	100.0%	-----	-----
Burglary	8	456.9	5	62.5%	$5,315	$664
Larceny	14	799.5	4	28.6%	$33,071	$2,362
Motor Vehicle Theft	0	0.0	0	-----	$0	-----
Arson	0	0.0	0	-----	$0	-----
Crime Index Total[1]:	**23**	**1,313.5**	**10**	**43.5%**	**$38,386**	**$1,669**

[1] Arson not included **Value Recovered: $6,451**

[2] All rates per 100,000 persons; crime rate of rape per 100,000 females is 0.0

Murder

Victim-Offender Relationship	female	male
Spouse	0	0
Live-In	0	0
Ex-spouse	0	0
Ex-live-in	0	0
Co-procreator	0	0
Parent	0	0
Stepparent	0	0
In-law	0	0
Grandparent	0	0
Child	0	0
Stepchild	0	0
Grandchild	0	0
Sibling	0	0
Other Family	0	0
Boy/Girlfriend	0	0
Homosexual	0	0
Friend	0	0
Child of Partner	0	0
Neighbor	0	0
Employee	0	0
Employer	0	0
Babysittee	0	0
Acquaintance	0	0
Other Known	0	0
Stranger	0	0
Unknown	0	0

Circumstance	
Argument	0
LEOKA	0
Drug Dealing	0
Gangland	0
Juvenile Gang	0
Lover's Quarrel	0
Mercy Killing	0
Other Felony	0
Other	0
Unknown	0

Weapon	
Handgun	0
Rifle	0
Shotgun	0
Other Gun	0
Unspec. Firearm	0
Knife	0
Blunt Object	0
Motor Vehicle	0
Strongarm	0
Poison	0
Explosives	0
Fire	0
Narcotics	0
Asphyxiation	0
Other	0
Unknown	0

Rape	n (clr)*
Completed	0 (0)
Attempted	0 (0)

Aggravated Assault	n (clr)
Firearm	0 (0)
Knife, Cutting Instrument	0 (0)
Other Dangerous Weapon	1 (1)
Strongarm (hands, feet, etc.)	0 (0)

Other Offenses	n (clr)
Negligent Manslaughter	0 (0)
Simple Assault	7 (4)
Officer Killed	0 nc
Officer Assaulted	0 (0)

*n: offense; clr: clearance; nc: not collected.

Robbery	n (clr)	Total Loss	Avg. Loss
Highway/Street	0	$0	$0
Gas Station	0	$0	$0
Convenience Store	0	$0	$0
Bank	0	$0	$0
Other Business	0	$0	$0
Residence	0	$0	$0
Miscellaneous	0	$0	$0
Firearm	0 (0)		
Knife, Sharp Instrument	0 (0)		
Other Dangerous Weapon	0 (0)		
Strongarm (hands, feet, etc.)	0 (0)		

Burglary	n (clr)	Total Loss	Avg. Loss
Residence Night	1	$1	$1
Residence Day	4	$4,273	$1,068
Residence Unknown	0	$0	$0
Non-residence Night	0	$0	$0
Non-residence Day	3	$1,041	$347
Non-residence Unknown	0	$0	$0
Forcible Entry	4 (1)		
Unlawful Entry-No Force	4 (4)		
Attempt Forcible Entry	0 (0)		

Larceny	n	Total Loss	Avg. Loss
Pocket-picking	0	$0	$0
Purse-snatching	0	$0	$0
Shoplifting	0	$0	$0
Items from Motor Vehicles	1	$1,000	$1,000
MV Parts & Accessories	0	$0	$0
Bicycles	0	$0	$0
Items from Buildings	4	$7,300	$1,825
From Coin-op Machines	0	$0	$0
All Other	9	$24,771	$2,752
$200 and Over	11	$32,770	$2,979
$50 to $200	2	$285	$143
Under $50	1	$16	$16

Motor Vehicle Theft	n (clr)
Auto	0 (0)
Trucks & Buses	0 (0)
Other Vehicles	0 (0)

Arson	n (clr)	Total Loss	Avg. Loss
Structural	0 (0)	$0	$0
Mobile	0 (0)	$0	$0
Other	0 (0)	$0	$0

Arrest Statistics for Year 2013 **Agency: Norfolk**

	Murder	Neg. Manslaughter	Forcible Rape	Robbery	Aggravated Assault	Burglary	Larceny-Theft	Motor Vehicle Theft	Arson	Simple Assault	Forgery/Counterfeiting	Fraud	Embezzlement	Stolen Property	Vandalism	Weapons Charges	Prostitution	Sex Offenses	Drug Abuse Violations	Gambling	Offense vs. Family	Driving Under Influence	Liquor Laws	Disorderly Conduct	Vagrancy	All Other Offenses	Curfew and Loitering	Runaways	TOTAL
<10	0	0	0	0	0	0	0	0	0	0	0	0	0	0	0	0	0	0	0	0	0	0	0	0	0	0	0	0	0
10-12	0	0	0	0	0	0	0	0	0	0	0	0	0	0	0	0	0	0	0	0	0	0	0	0	0	0	0	0	0
13-14	0	0	0	0	0	0	0	0	0	0	0	0	0	0	0	0	0	0	0	0	0	0	0	0	0	0	0	0	0
15	0	0	0	0	0	0	0	0	0	0	0	0	0	0	0	0	0	0	0	0	0	0	0	0	0	0	0	0	0
16	0	0	0	0	1	0	0	0	0	2	0	0	0	0	0	0	0	0	0	0	0	0	0	0	0	0	0	0	3
17	0	0	0	0	0	0	0	0	0	0	0	0	0	0	0	0	0	0	0	0	0	0	0	0	0	0	0	0	0
Tot <18	0	0	0	0	1	0	0	0	0	2	0	0	0	0	0	0	0	0	0	0	0	0	0	0	0	0	0	0	3
18	0	0	0	0	0	1	0	0	0	0	0	0	0	0	0	0	0	0	0	0	0	0	0	0	0	0			1
19	0	0	0	0	0	0	0	0	0	0	0	0	0	0	0	0	0	0	0	0	0	0	0	0	0	0			0
20	0	0	0	0	0	0	0	0	0	0	0	0	0	0	0	0	0	0	0	0	0	0	0	0	0	1			1
21	0	0	0	0	0	0	0	0	0	0	0	0	0	0	0	0	0	0	0	0	0	1	0	0	0	0			1
22	0	0	0	0	0	2	0	0	0	0	0	0	0	0	0	0	0	0	0	0	0	0	0	0	0	1			3
23	0	0	0	0	0	1	0	0	0	0	0	0	0	0	0	0	0	0	0	0	0	0	0	0	0	0			1
24	0	0	0	0	0	1	1	0	0	0	0	0	0	0	0	0	0	0	0	0	0	0	0	0	0	0			2
25-29	0	0	0	0	0	1	0	0	0	0	0	0	0	0	0	0	0	0	1	0	0	0	0	0	0	0			2
30-34	0	0	0	0	0	1	3	0	0	0	0	0	0	0	2	0	0	0	0	0	0	0	0	0	0	0			6
35-39	0	0	0	0	0	0	0	0	0	0	0	0	0	0	0	0	0	0	0	0	0	0	0	0	0	0			0
40-44	0	0	0	0	0	0	0	0	0	0	0	0	0	0	0	0	0	0	0	0	0	0	0	0	0	0			0
45-49	0	0	0	0	0	0	0	0	0	0	0	0	1	0	0	0	0	0	0	0	0	0	0	0	0	0			1
50-54	0	0	0	0	0	0	0	0	0	0	0	0	0	0	0	0	0	0	0	0	0	0	0	1	0	0			1
55-59	0	0	0	0	0	0	0	0	0	0	0	0	0	0	0	0	0	0	0	0	0	2	0	0	0	1			3
60-64	0	0	0	0	0	0	0	0	0	0	0	0	0	0	0	0	0	0	0	0	1	0	0	0	0	0			1
65+	0	0	0	0	0	0	0	0	0	1	0	0	0	0	0	0	0	0	0	0	0	0	0	0	0	0			1
Tot 18+	0	0	0	0	0	7	4	0	0	1	0	0	1	0	2	0	0	0	1	0	1	3	0	1	0	3			24
Male	0	0	0	0	0	7	4	0	0	3	0	0	0	0	1	0	0	0	1	0	1	1	0	1	0	1	0	0	20
Female	0	0	0	0	1	0	0	0	0	0	0	0	1	0	1	0	0	0	0	0	0	2	0	0	0	2	0	0	7
White	0	0	0	0	1	7	4	0	0	3	0	0	1	0	2	0	0	0	1	0	1	3	0	0	0	3	0	0	26
Black	0	0	0	0	0	0	0	0	0	0	0	0	0	0	0	0	0	0	0	0	0	0	0	0	0	0	0	0	0
Indian	0	0	0	0	0	0	0	0	0	0	0	0	0	0	0	0	0	0	0	0	0	0	0	0	0	0	0	0	0
Asian	0	0	0	0	0	0	0	0	0	0	0	0	0	0	0	0	0	0	0	0	0	0	0	0	0	0	0	0	0
Unk Race	0	0	0	0	0	0	0	0	0	0	0	0	0	0	0	0	0	0	0	0	0		0	1	0	0	0	0	1
Total	0	0	0	0	1	7	4	0	0	3	0	0	1	0	2	0	0	0	1	0	1	3	0	1	0	3	0	0	27

Offense Statistics for Year 2013 **Agency or Area: North Branford** **Pop: 14,680**

Index Offense	Offenses Number	Offenses Rate[2]	Clearances Number	Clearances Pct.	Value Stolen Total	Value Stolen Average
Murder	0	0.0	0	-----	$0	-----
Rape	2	13.6	1	50.0%	$0	$0
Robbery	0	0.0	0	-----	$0	-----
Aggravated Assault	3	20.4	3	100.0%	-----	-----
Burglary	15	102.2	7	46.7%	$17,271	$1,151
Larceny	145	987.7	33	22.8%	$226,441	$1,562
Motor Vehicle Theft	12	81.7	2	16.7%	$88,460	$7,372
Arson	1	6.8	0	0.0%	$100	$100
Crime Index Total[1]:	**177**	**1,205.7**	**46**	**26.0%**	**$332,172**	**$1,877**

[1] Arson not included **Value Recovered: $40,177**

[2] All rates per 100,000 persons; crime rate of rape per 100,000 females is 26.4

Murder

Victim-Offender Relationship	female	male
Spouse	0	0
Live-In	0	0
Ex-spouse	0	0
Ex-live-in	0	0
Co-procreator	0	0
Parent	0	0
Stepparent	0	0
In-law	0	0
Grandparent	0	0
Child	0	0
Stepchild	0	0
Grandchild	0	0
Sibling	0	0
Other Family	0	0
Boy/Girlfriend	0	0
Homosexual	0	0
Friend	0	0
Child of Partner	0	0
Neighbor	0	0
Employee	0	0
Employer	0	0
Babysittee	0	0
Acquaintance	0	0
Other Known	0	0
Stranger	0	0
Unknown	0	0

Circumstance	
Argument	0
LEOKA	0
Drug Dealing	0
Gangland	0
Juvenile Gang	0
Lover's Quarrel	0
Mercy Killing	0
Other Felony	0
Other	0
Unknown	0

Weapon	
Handgun	0
Rifle	0
Shotgun	0
Other Gun	0
Unspec. Firearm	0
Knife	0
Blunt Object	0
Motor Vehicle	0
Strongarm	0
Poison	0
Explosives	0
Fire	0
Narcotics	0
Asphyxiation	0
Other	0
Unknown	0

Rape	n (clr)*
Completed	2 (1)
Attempted	*0 (0)*

Aggravated Assault	n (clr)
Firearm	*0 (0)*
Knife, Cutting Instrument	1 (1)
Other Dangerous Weapon	2 (2)
Strongarm (hands, feet, etc.)	*0 (0)*

Other Offenses	n (clr)
Negligent Manslaughter	*0 (0)*
Simple Assault	54 (24)
Officer Killed	*0* nc
Officer Assaulted	1 (1)

*n: offense; clr: clearance; nc: not collected.

Robbery	n (clr)	Total Loss	Avg. Loss
Highway/Street	*0*	*$0*	*$0*
Gas Station	*0*	*$0*	*$0*
Convenience Store	*0*	*$0*	*$0*
Bank	*0*	*$0*	*$0*
Other Business	*0*	*$0*	*$0*
Residence	*0*	*$0*	*$0*
Miscellaneous	*0*	*$0*	*$0*
Firearm	*0 (0)*		
Knife, Sharp Instrument	*0 (0)*		
Other Dangerous Weapon	*0 (0)*		
Strongarm (hands, feet, etc.)	*0 (0)*		

Burglary	n (clr)	Total Loss	Avg. Loss
Residence Night	2	$900	$450
Residence Day	6	$14,343	$2,391
Residence Unknown	*0*	*$0*	*$0*
Non-residence Night	4	$728	$182
Non-residence Day	3	$1,300	$433
Non-residence Unknown	*0*	*$0*	*$0*
Forcible Entry	9 (5)		
Unlawful Entry-No Force	5 (2)		
Attempt Forcible Entry	1 (0)		

Larceny	n	Total Loss	Avg. Loss
Pocket-picking	*0*	*$0*	*$0*
Purse-snatching	*0*	*$0*	*$0*
Shoplifting	29	$4,807	$166
Items from Motor Vehicles	18	$10,375	$576
MV Parts & Accessories	6	$20,610	$3,435
Bicycles	1	$1	$1
Items from Buildings	25	$53,462	$2,138
From Coin-op Machines	*0*	*$0*	*$0*
All Other	66	$137,186	$2,079
$200 and Over	68	$222,825	$3,277
$50 to $200	30	$3,262	$109
Under $50	47	$354	$8

Motor Vehicle Theft	n (clr)
Auto	11 (2)
Trucks & Buses	*0 (0)*
Other Vehicles	1 (0)

Arson	n (clr)	Total Loss	Avg. Loss
Structural	*0 (0)*	*$0*	*$0*
Mobile	*0 (0)*	*$0*	*$0*
Other	1 (0)	$100	$100

Arrest Statistics for Year 2013 **Agency: North Branford**

	Murder	Neg. Manslaughter	Forcible Rape	Robbery	Aggravated Assault	Burglary	Larceny-Theft	Motor Vehicle Theft	Arson	Simple Assault	Forgery/Counterfeiting	Fraud	Embezzlement	Stolen Property	Vandalism	Weapons Charges	Prostitution	Sex Offenses	Drug Abuse Violations	Gambling	Offense vs. Family	Driving Under Influence	Liquor Laws	Disorderly Conduct	Vagrancy	All Other Offenses	Curfew and Loitering	Runaways	TOTAL
<10	0	0	0	0	0	0	0	0	0	0	0	0	0	0	0	0	0	0	0	0	0	0	0	0	0	0	0	0	0
10-12	0	0	0	0	0	0	0	0	0	0	0	0	0	0	0	0	0	0	0	0	0	0	0	0	0	0	0	0	0
13-14	0	0	0	0	0	0	0	0	0	1	0	0	0	0	0	0	0	0	0	0	0	0	0	3	0	0	0	0	4
15	0	0	0	0	0	0	1	0	0	0	0	0	0	0	0	0	0	0	0	0	0	0	1	1	0	1	0	0	4
16	0	0	0	0	0	0	0	0	0	1	0	0	0	0	0	0	0	0	0	0	0	0	2	0	0	1	0	0	4
17	0	0	0	0	0	0	1	1	0	1	0	0	0	0	2	0	0	0	0	0	0	0	6	1	0	2	0	0	14
Tot <18	0	0	0	0	0	0	2	1	0	3	0	0	0	0	2	0	0	0	0	0	0	0	9	5	0	4	0	0	26
18	0	0	0	0	0	0	0	0	0	0	0	0	0	0	0	0	0	0	2	0	0	2	0	0	0	0			4
19	0	0	0	0	0	0	2	0	0	1	0	0	0	0	0	0	0	0	1	0	0	1	0	0	0	1			6
20	0	0	0	0	0	0	3	0	0	0	0	0	0	0	0	0	0	0	0	0	1	1	0	2	0	2			9
21	0	0	0	0	0	0	0	0	0	0	0	0	0	0	1	0	0	0	0	0	0	4	0	1	0	2			8
22	0	0	0	0	0	0	1	0	0	0	0	0	0	0	0	0	0	0	0	0	0	2	0	0	0	1			4
23	0	0	0	0	0	0	0	0	0	1	0	0	0	0	0	0	0	0	0	0	0	4	0	1	0	0			6
24	0	0	0	0	0	0	1	0	0	1	0	0	0	0	0	0	0	0	0	0	0	2	0	2	0	1			7
25-29	0	0	0	0	0	1	6	0	0	7	0	0	0	0	0	0	0	0	1	0	0	7	0	5	0	4			31
30-34	0	0	1	0	1	0	4	0	0	2	0	0	0	0	0	0	0	0	1	0	0	4	0	3	0	11			27
35-39	0	0	0	0	0	4	3	0	0	0	0	0	0	0	1	0	0	1	0	0	1	4	0	3	0	5			22
40-44	0	0	0	0	0	0	0	0	0	0	0	2	0	0	0	0	0	0	2	0	1	3	0	0	0	4			12
45-49	0	0	0	0	1	0	3	0	0	4	0	1	0	0	0	0	0	0	0	0	0	3	0	3	0	4			19
50-54	0	0	0	0	0	0	3	0	0	2	0	0	0	0	0	0	0	0	0	0	0	6	0	2	0	2			15
55-59	0	0	0	0	0	0	0	0	0	2	0	0	0	0	0	0	0	0	0	0	0	1	0	3	0	2			8
60-64	0	0	0	0	0	1	1	0	0	0	0	0	0	0	0	0	0	0	0	0	0	1	0	0	0	0			3
65+	0	0	0	0	1	0	0	0	0	0	0	0	0	0	0	0	0	0	0	0	0	2	0	0	0	0			3
Tot 18+	0	0	1	0	3	6	27	0	0	20	0	3	0	0	2	0	0	1	7	0	3	47	0	25	0	39			184
Male	0	0	1	0	2	5	20	1	0	18	0	1	0	0	4	0	0	1	7	0	1	26	6	19	0	31	0	0	143
Female	0	0	0	0	1	1	9	0	0	5	0	2	0	0	0	0	0	0	0	0	2	21	3	11	0	12	0	0	67
White	0	0	1	0	3	6	25	1	0	21	0	3	0	0	3	0	0	1	7	0	3	42	9	30	0	42	0	0	197
Black	0	0	0	0	0	0	1	0	0	2	0	0	0	0	0	0	0	0	0	0	0	3	0	0	0	1	0	0	7
Indian	0	0	0	0	0	0	0	0	0	0	0	0	0	0	0	0	0	0	0	0	0	0	0	0	0	0	0	0	0
Asian	0	0	0	0	0	0	0	0	0	0	0	0	0	0	0	0	0	0	0	0	0	0	0	0	0	0	0	0	0
Unk Race	0	0	0	0	0	0	3	0	0	0	0	0	0	0	1	0	0	0	0	0	0	2	0	0	0	0	0	0	6
Total	0	0	1	0	3	6	29	1	0	23	0	3	0	0	4	0	0	1	7	0	3	47	9	30	0	43	0	0	210

Offense Statistics for Year 2013 **Agency or Area: North Canaan** **Pop: 3,537**

Index Offense	Offenses Number	Offenses Rate[2]	Clearances Number	Clearances Pct.	Value Stolen Total	Value Stolen Average
Murder	0	0.0	0	-----	$0	-----
Rape	0	0.0	0	-----	$0	-----
Robbery	0	0.0	0	-----	$0	-----
Aggravated Assault	1	28.3	0	0.0%	-----	-----
Burglary	2	56.5	0	0.0%	$17,025	$8,513
Larceny	30	848.2	10	33.3%	$39,427	$1,314
Motor Vehicle Theft	10	282.7	2	20.0%	$17,713	$1,771
Arson	0	0.0	0	-----	$0	-----
Crime Index Total[1]:	**43**	**1,215.7**	**12**	**27.9%**	**$74,165**	**$1,725**

[1] Arson not included **Value Recovered: $11,473**

[2] All rates per 100,000 persons; crime rate of rape per 100,000 females is 0.0

Murder

Victim-Offender Relationship	female	male
Spouse	0	0
Live-In	0	0
Ex-spouse	0	0
Ex-live-in	0	0
Co-procreator	0	0
Parent	0	0
Stepparent	0	0
In-law	0	0
Grandparent	0	0
Child	0	0
Stepchild	0	0
Grandchild	0	0
Sibling	0	0
Other Family	0	0
Boy/Girlfriend	0	0
Homosexual	0	0
Friend	0	0
Child of Partner	0	0
Neighbor	0	0
Employee	0	0
Employer	0	0
Babysittee	0	0
Acquaintance	0	0
Other Known	0	0
Stranger	0	0
Unknown	0	0

Circumstance	
Argument	0
LEOKA	0
Drug Dealing	0
Gangland	0
Juvenile Gang	0
Lover's Quarrel	0
Mercy Killing	0
Other Felony	0
Other	0
Unknown	0

Weapon	
Handgun	0
Rifle	0
Shotgun	0
Other Gun	0
Unspec. Firearm	0
Knife	0
Blunt Object	0
Motor Vehicle	0
Strongarm	0
Poison	0
Explosives	0
Fire	0
Narcotics	0
Asphyxiation	0
Other	0
Unknown	0

Rape	n (clr)*
Completed	0 (0)
Attempted	0 (0)

Aggravated Assault	n (clr)
Firearm	0 (0)
Knife, Cutting Instrument	0 (0)
Other Dangerous Weapon	0 (0)
Strongarm (hands, feet, etc.)	1 (0)

Other Offenses	n (clr)
Negligent Manslaughter	0 (0)
Simple Assault	20 (12)
Officer Killed	0 nc
Officer Assaulted	0 (0)

*n: offense; clr: clearance; nc: not collected.

Robbery	n (clr)	Total Loss	Avg. Loss
Highway/Street	0	$0	$0
Gas Station	0	$0	$0
Convenience Store	0	$0	$0
Bank	0	$0	$0
Other Business	0	$0	$0
Residence	0	$0	$0
Miscellaneous	0	$0	$0
Firearm	0 (0)		
Knife, Sharp Instrument	0 (0)		
Other Dangerous Weapon	0 (0)		
Strongarm (hands, feet, etc.)	0 (0)		

Burglary	n (clr)	Total Loss	Avg. Loss
Residence Night	0	$0	$0
Residence Day	1	$16,710	$16,710
Residence Unknown	0	$0	$0
Non-residence Night	1	$315	$315
Non-residence Day	0	$0	$0
Non-residence Unknown	0	$0	$0
Forcible Entry	2 (0)		
Unlawful Entry-No Force	0 (0)		
Attempt Forcible Entry	0 (0)		

Larceny	n	Total Loss	Avg. Loss
Pocket-picking	0	$0	$0
Purse-snatching	0	$0	$0
Shoplifting	3	$43	$14
Items from Motor Vehicles	4	$2,780	$695
MV Parts & Accessories	0	$0	$0
Bicycles	0	$0	$0
Items from Buildings	5	$2,476	$495
From Coin-op Machines	0	$0	$0
All Other	18	$34,128	$1,896
$200 and Over	13	$38,382	$2,952
$50 to $200	7	$997	$142
Under $50	10	$48	$5

Motor Vehicle Theft	n (clr)
Auto	8 (2)
Trucks & Buses	1 (0)
Other Vehicles	1 (0)

Arson	n (clr)	Total Loss	Avg. Loss
Structural	0 (0)	$0	$0
Mobile	0 (0)	$0	$0
Other	0 (0)	$0	$0

Arrest Statistics for Year 2013 **Agency: North Canaan**

	Murder	Neg. Manslaughter	Forcible Rape	Robbery	Aggravated Assault	Burglary	Larceny-Theft	Motor Vehicle Theft	Arson	Simple Assault	Forgery/Counterfeiting	Fraud	Embezzlement	Stolen Property	Vandalism	Weapons Charges	Prostitution	Sex Offenses	Drug Abuse Violations	Gambling	Offense vs. Family	Driving Under Influence	Liquor Laws	Disorderly Conduct	Vagrancy	All Other Offenses	Curfew and Loitering	Runaways	TOTAL
<10	0	0	0	0	0	0	0	0	0	0	0	0	0	0	0	0	0	0	0	0	0	0	0	0	0	0	0	0	0
10-12	0	0	0	0	0	0	0	0	0	0	0	0	0	0	0	0	0	0	0	0	0	0	0	0	0	0	0	0	0
13-14	0	0	0	0	0	0	0	0	0	1	0	0	0	0	0	0	0	0	0	0	0	0	0	0	0	0	0	0	1
15	0	0	0	0	0	0	0	0	0	0	0	0	0	0	0	0	0	0	0	0	1	0	0	0	0	0	0	0	1
16	0	0	0	0	0	0	0	0	0	0	0	0	0	0	0	0	0	0	0	0	0	0	0	0	0	0	0	0	0
17	0	0	0	0	0	0	0	0	0	0	0	0	0	0	0	0	0	0	0	0	0	0	0	0	0	0	0	0	0
Tot <18	0	0	0	0	0	0	0	0	0	1	0	0	0	0	0	0	0	0	0	0	1	0	0	0	0	0	0	0	2
18	0	0	0	0	0	0	0	0	0	1	0	0	0	0	0	0	0	0	0	0	0	0	0	0	0	2			3
19	0	0	0	0	0	0	0	0	0	0	0	0	0	0	0	0	0	0	0	0	0	0	0	0	0	0			0
20	0	0	0	0	0	0	0	0	0	0	0	0	0	0	0	0	0	0	0	0	0	0	0	1	0	0			1
21	0	0	0	0	0	0	0	0	0	0	0	1	0	0	0	0	0	0	0	0	0	1	0	2	0	0			4
22	0	0	0	0	0	0	1	0	0	0	0	0	0	0	0	0	0	0	0	0	0	0	0	0	0	0			1
23	0	0	0	0	0	0	2	0	0	0	1	0	0	0	0	0	0	0	0	0	0	0	0	0	0	3			6
24	0	0	0	0	0	0	0	0	0	1	1	0	0	0	0	0	0	0	0	0	0	0	0	1	0	0			3
25-29	0	0	0	0	0	0	1	0	0	1	0	0	0	0	0	0	0	0	0	0	0	1	1	0	0	5			9
30-34	0	0	0	0	0	0	3	1	0	0	0	0	0	0	0	0	0	0	0	0	0	3	0	0	0	2			9
35-39	0	0	0	0	0	0	2	0	0	1	0	0	0	0	0	0	0	0	0	0	0	1	0	2	0	0			6
40-44	0	0	0	0	0	0	1	0	0	3	0	0	0	0	0	0	0	0	0	0	0	0	0	0	0	0			4
45-49	0	0	0	0	0	0	0	0	0	0	0	0	0	0	0	0	0	0	0	0	0	1	0	1	0	1			3
50-54	0	0	0	0	0	0	1	0	0	0	0	0	0	0	0	0	0	0	1	0	0	2	0	1	0	0			5
55-59	0	0	0	0	0	0	0	0	0	0	0	0	0	0	0	0	0	0	0	0	0	0	0	0	0	1			1
60-64	0	0	0	0	0	0	1	0	0	0	0	0	0	0	0	0	0	0	0	0	0	1	0	0	0	0			2
65+	0	0	0	0	0	0	0	0	0	0	0	0	0	0	0	0	0	0	0	0	0	0	0	0	0	0			0
Tot 18+	0	0	0	0	0	0	12	1	0	7	2	1	0	0	0	0	0	0	1	0	0	10	1	8	0	14			57
Male	0	0	0	0	0	0	8	1	0	5	1	0	0	0	0	0	0	0	0	0	1	6	1	6	0	11	0	0	40
Female	0	0	0	0	0	0	4	0	0	3	1	1	0	0	0	0	0	0	1	0	0	4	0	2	0	3	0	0	19
White	0	0	0	0	0	0	12	1	0	7	2	1	0	0	0	0	0	0	1	0	1	9	1	6	0	13	0	0	54
Black	0	0	0	0	0	0	0	0	0	1	0	0	0	0	0	0	0	0	0	0	0	0	0	2	0	0	0	0	3
Indian	0	0	0	0	0	0	0	0	0	0	0	0	0	0	0	0	0	0	0	0	0	0	0	0	0	0	0	0	0
Asian	0	0	0	0	0	0	0	0	0	0	0	0	0	0	0	0	0	0	0	0	0	0	0	0	0	0	0	0	0
Unk Race	0	0	0	0	0	0	0	0	0	0	0	0	0	0	0	0	0	0	0	0	0	1	0	0	0	1	0	0	2
Total	0	0	0	0	0	0	12	1	0	8	2	1	0	0	0	0	0	0	1	0	1	10	1	8	0	14	0	0	59

Offense Statistics for Year 2013 **Agency or Area: North Haven** **Pop: 24,313**

Index Offense	Offenses Number	Offenses Rate[2]	Clearances Number	Clearances Pct.	Value Stolen Total	Value Stolen Average
Murder	0	0.0	0	-----	$0	-----
Rape	1	4.1	0	0.0%	$0	$0
Robbery	14	57.6	5	35.7%	$14,447	$1,032
Aggravated Assault	4	16.5	3	75.0%	-----	-----
Burglary	51	209.8	10	19.6%	$467,773	$9,172
Larceny	388	1,595.9	65	16.8%	$893,057	$2,302
Motor Vehicle Theft	33	135.7	3	9.1%	$107,999	$3,273
Arson	0	0.0	0	-----	$0	-----
Crime Index Total[1]:	**491**	**2,019.5**	**86**	**17.5%**	**$1,483,276**	**$3,021**

[1] Arson not included **Value Recovered: $85,779**

[2] All rates per 100,000 persons; crime rate of rape per 100,000 females is 8.0

Murder

Victim-Offender Relationship	female	male
Spouse	0	0
Live-In	0	0
Ex-spouse	0	0
Ex-live-in	0	0
Co-procreator	0	0
Parent	0	0
Stepparent	0	0
In-law	0	0
Grandparent	0	0
Child	0	0
Stepchild	0	0
Grandchild	0	0
Sibling	0	0
Other Family	0	0
Boy/Girlfriend	0	0
Homosexual	0	0
Friend	0	0
Child of Partner	0	0
Neighbor	0	0
Employee	0	0
Employer	0	0
Babysittee	0	0
Acquaintance	0	0
Other Known	0	0
Stranger	0	0
Unknown	0	0

Circumstance	
Argument	0
LEOKA	0
Drug Dealing	0
Gangland	0
Juvenile Gang	0
Lover's Quarrel	0
Mercy Killing	0
Other Felony	0
Other	0
Unknown	0

Weapon	
Handgun	0
Rifle	0
Shotgun	0
Other Gun	0
Unspec. Firearm	0
Knife	0
Blunt Object	0
Motor Vehicle	0
Strongarm	0
Poison	0
Explosives	0
Fire	0
Narcotics	0
Asphyxiation	0
Other	0
Unknown	0

Rape	n (clr)*
Completed	1 (0)
Attempted	*0 (0)*

Aggravated Assault	n (clr)
Firearm	*0 (0)*
Knife, Cutting Instrument	1 (1)
Other Dangerous Weapon	1 (1)
Strongarm (hands, feet, etc.)	2 (1)

Other Offenses	n (clr)
Negligent Manslaughter	*0 (0)*
Simple Assault	45 (14)
Officer Killed	*0* nc
Officer Assaulted	*0 (0)*

*n: offense; clr: clearance; nc: not collected.

Robbery	n (clr)	Total Loss	Avg. Loss
Highway/Street	2	$293	$147
Gas Station	1	$150	$150
Convenience Store	3	$492	$164
Bank	*0*	*$0*	*$0*
Other Business	6	$2,008	$335
Residence	*0*	*$0*	*$0*
Miscellaneous	2	$11,504	$5,752

Firearm	4 (0)
Knife, Sharp Instrument	1 (0)
Other Dangerous Weapon	4 (3)
Strongarm (hands, feet, etc.)	5 (2)

Burglary	n (clr)	Total Loss	Avg. Loss
Residence Night	12	$410,162	$34,180
Residence Day	18	$43,809	$2,434
Residence Unknown	*0*	*$0*	*$0*
Non-residence Night	8	$4,997	$625
Non-residence Day	13	$8,805	$677
Non-residence Unknown	*0*	*$0*	*$0*

Forcible Entry	30 (6)
Unlawful Entry-No Force	13 (3)
Attempt Forcible Entry	8 (1)

Larceny	n	Total Loss	Avg. Loss
Pocket-picking	*0*	*$0*	*$0*
Purse-snatching	*0*	*$0*	*$0*
Shoplifting	43	$15,380	$358
Items from Motor Vehicles	87	$53,649	$617
MV Parts & Accessories	25	$73,206	$2,928
Bicycles	3	$675	$225
Items from Buildings	98	$587,364	$5,994
From Coin-op Machines	*0*	*$0*	*$0*
All Other	132	$162,783	$1,233

$200 and Over	227	$884,167	$3,895
$50 to $200	71	$7,842	$110
Under $50	90	$1,048	$12

Motor Vehicle Theft	n (clr)
Auto	31 (3)
Trucks & Buses	1 (0)
Other Vehicles	1 (0)

Arson	n (clr)	Total Loss	Avg. Loss
Structural	*0 (0)*	*$0*	*$0*
Mobile	*0 (0)*	*$0*	*$0*
Other	*0 (0)*	*$0*	*$0*

Arrest Statistics for Year 2013 **Agency: North Haven**

	Murder	Neg. Manslaughter	Forcible Rape	Robbery	Aggravated Assault	Burglary	Larceny-Theft	Motor Vehicle Theft	Arson	Simple Assault	Forgery/Counterfeiting	Fraud	Embezzlement	Stolen Property	Vandalism	Weapons Charges	Prostitution	Sex Offenses	Drug Abuse Violations	Gambling	Offense vs. Family	Driving Under Influence	Liquor Laws	Disorderly Conduct	Vagrancy	All Other Offenses	Curfew and Loitering	Runaways	TOTAL
<10	0	0	0	0	0	0	0	0	0	0	0	0	0	0	0	0	0	0	0	0	0	0	0	0	0	0	0	0	0
10-12	0	0	0	0	0	0	0	0	0	0	0	0	0	0	0	0	0	0	0	0	0	0	0	0	0	0	0	0	0
13-14	0	0	0	0	0	0	0	0	0	0	0	0	0	0	0	0	0	0	0	0	0	0	0	0	0	0	0	0	0
15	0	0	0	0	0	0	0	0	0	0	0	0	0	0	0	0	0	0	0	0	0	0	0	0	0	0	0	0	0
16	0	0	0	0	0	0	0	0	0	0	0	0	0	0	0	0	0	0	0	0	0	0	0	0	0	0	0	0	0
17	0	0	0	0	0	0	0	0	0	0	0	0	0	0	0	0	0	0	0	0	0	0	0	1	0	0	0	0	1
Tot <18	0	0	0	0	0	0	0	0	0	0	0	0	0	0	0	0	0	0	0	0	0	0	0	1	0	0	0	0	1
18	0	0	0	1	0	0	0	0	0	2	0	0	0	0	1	0	0	0	2	0	0	0	0	3	0	1			10
19	0	0	0	0	0	1	2	0	0	0	1	0	0	0	3	1	0	0	3	0	0	1	0	2	0	2			16
20	0	0	0	0	0	0	1	0	0	0	0	0	0	0	0	0	0	0	1	0	0	0	0	3	0	1			6
21	0	0	0	2	1	0	3	0	0	1	0	0	0	0	0	0	0	0	4	0	0	1	0	3	0	5			20
22	0	0	0	1	0	0	4	0	0	0	0	1	0	0	0	0	0	0	0	0	0	0	0	2	0	4			12
23	0	0	0	0	0	0	3	0	0	1	0	1	0	0	0	0	0	0	2	0	0	1	0	1	0	9			18
24	0	0	0	0	0	0	0	0	0	0	0	1	0	0	0	0	0	0	5	0	0	2	0	1	0	1			10
25-29	0	0	0	0	2	2	13	0	0	0	1	0	0	1	0	0	0	0	13	0	0	4	0	13	0	22			71
30-34	0	0	0	2	0	3	11	0	0	2	0	0	0	0	0	0	0	0	2	0	0	3	0	3	0	7			33
35-39	0	0	0	2	1	3	5	2	0	1	1	2	0	0	0	0	0	0	2	0	1	5	0	1	0	12			38
40-44	0	0	0	0	1	0	16	0	0	0	1	0	0	0	0	0	0	1	2	0	3	8	0	10	0	9			51
45-49	0	0	0	0	0	1	5	0	0	1	0	0	0	0	0	0	0	0	0	0	0	4	0	3	0	9			23
50-54	0	0	0	0	0	0	2	0	0	1	0	0	0	0	0	0	0	0	2	0	4	5	0	5	0	4			23
55-59	0	0	0	0	1	0	2	0	0	0	0	0	0	0	1	0	0	0	0	0	0	2	0	2	0	5			13
60-64	0	0	0	0	0	0	0	0	0	0	0	0	0	0	0	0	0	0	0	0	0	0	0	0	0	0			0
65+	0	0	0	0	0	1	0	0	0	1	0	0	0	0	0	0	0	0	0	0	0	1	0	1	0	0			4
Tot 18+	0	0	0	8	6	11	67	2	0	10	4	5	0	1	5	1	0	1	38	0	8	37	0	53	0	91			348
Male	0	0	0	5	5	9	49	1	0	7	2	4	0	0	5	0	0	1	32	0	8	31	0	36	0	66	0	0	261
Female	0	0	0	3	1	2	18	1	0	3	2	1	0	1	0	1	0	0	6	0	0	6	0	18	0	25	0	0	88
White	0	0	0	5	6	10	48	1	0	9	1	4	0	1	5	1	0	0	32	0	8	31	0	47	0	82	0	0	291
Black	0	0	0	3	0	0	16	1	0	1	2	1	0	0	0	0	0	1	5	0	0	4	0	6	0	7	0	0	47
Indian	0	0	0	0	0	0	0	0	0	0	0	0	0	0	0	0	0	0	0	0	0	0	0	0	0	0	0	0	0
Asian	0	0	0	0	0	0	0	0	0	0	0	0	0	0	0	0	0	0	0	0	0	1	0	0	0	1	0	0	2
Unk Race	0	0	0	0	0	1	3	0	0	0	1	0	0	0	0	0	0	0	1	0	0	1	0	1	0	1	0	0	9
Total	0	0	0	8	6	11	67	2	0	10	4	5	0	1	5	1	0	1	38	0	8	37	0	54	0	91	0	0	349

Offense Statistics for Year 2013 **Agency or Area: North Stonington** **Pop: 5,269**

Index Offense	Offenses Number	Offenses Rate[2]	Clearances Number	Clearances Pct.	Value Stolen Total	Value Stolen Average
Murder	2	38.0	0	0.0%	$0	$0
Rape	0	0.0	0	-----	$0	-----
Robbery	1	19.0	0	0.0%	$114	$114
Aggravated Assault	1	19.0	0	0.0%	-----	-----
Burglary	18	341.6	1	5.6%	$25,797	$1,433
Larceny	25	474.5	6	24.0%	$40,522	$1,621
Motor Vehicle Theft	11	208.8	3	27.3%	$50,950	$4,632
Arson	0	0.0	0	-----	$0	-----
Crime Index Total[1]:	**58**	**1,100.8**	**10**	**17.2%**	**$117,383**	**$2,024**

[1] Arson not included **Value Recovered: $4,596**

[2] All rates per 100,000 persons; crime rate of rape per 100,000 females is 0.0

Murder

Victim-Offender Relationship	female	male
Spouse	0	0
Live-In	0	0
Ex-spouse	0	0
Ex-live-in	0	0
Co-procreator	0	0
Parent	0	0
Stepparent	0	0
In-law	0	0
Grandparent	0	0
Child	0	0
Stepchild	0	0
Grandchild	0	2
Sibling	0	0
Other Family	0	0
Boy/Girlfriend	0	0
Homosexual	0	0
Friend	0	0
Child of Partner	0	0
Neighbor	0	0
Employee	0	0
Employer	0	0
Babysittee	0	0
Acquaintance	0	0
Other Known	0	0
Stranger	0	0
Unknown	0	0

Circumstance	
Argument	0
LEOKA	0
Drug Dealing	0
Gangland	0
Juvenile Gang	0
Lover's Quarrel	0
Mercy Killing	0
Other Felony	0
Other	2
Unknown	0

Weapon	
Handgun	2
Rifle	0
Shotgun	0
Other Gun	0
Unspec. Firearm	0
Knife	0
Blunt Object	0
Motor Vehicle	0
Strongarm	0
Poison	0
Explosives	0
Fire	0
Narcotics	0
Asphyxiation	0
Other	0
Unknown	0

Rape	n (clr)*
Completed	0 (0)
Attempted	0 (0)

Aggravated Assault	n (clr)
Firearm	0 (0)
Knife, Cutting Instrument	0 (0)
Other Dangerous Weapon	1 (0)
Strongarm (hands, feet, etc.)	0 (0)

Other Offenses	n (clr)
Negligent Manslaughter	0 (0)
Simple Assault	16 (11)
Officer Killed	0 nc
Officer Assaulted	0 (0)

*n: offense; clr: clearance; nc: not collected.

Robbery	n (clr)	Total Loss	Avg. Loss
Highway/Street	0	$0	$0
Gas Station	0	$0	$0
Convenience Store	0	$0	$0
Bank	0	$0	$0
Other Business	1	$114	$114
Residence	0	$0	$0
Miscellaneous	0	$0	$0
Firearm	1 (0)		
Knife, Sharp Instrument	0 (0)		
Other Dangerous Weapon	0 (0)		
Strongarm (hands, feet, etc.)	0 (0)		

Burglary	n (clr)	Total Loss	Avg. Loss
Residence Night	3	$15,341	$5,114
Residence Day	10	$5,706	$571
Residence Unknown	0	$0	$0
Non-residence Night	2	$750	$375
Non-residence Day	3	$4,000	$1,333
Non-residence Unknown	0	$0	$0
Forcible Entry	13 (1)		
Unlawful Entry-No Force	5 (0)		
Attempt Forcible Entry	0 (0)		

Larceny	n	Total Loss	Avg. Loss
Pocket-picking	0	$0	$0
Purse-snatching	0	$0	$0
Shoplifting	1	$97	$97
Items from Motor Vehicles	1	$1	$1
MV Parts & Accessories	0	$0	$0
Bicycles	1	$600	$600
Items from Buildings	3	$6,200	$2,067
From Coin-op Machines	0	$0	$0
All Other	19	$33,624	$1,770
$200 and Over	19	$40,229	$2,117
$50 to $200	4	$292	$73
Under $50	2	$1	$1

Motor Vehicle Theft	n (clr)
Auto	10 (3)
Trucks & Buses	0 (0)
Other Vehicles	1 (0)

Arson	n (clr)	Total Loss	Avg. Loss
Structural	0 (0)	$0	$0
Mobile	0 (0)	$0	$0
Other	0 (0)	$0	$0

Arrest Statistics for Year 2013 **Agency: North Stonington**

	Murder	Neg. Manslaughter	Forcible Rape	Robbery	Aggravated Assault	Burglary	Larceny-Theft	Motor Vehicle Theft	Arson	Simple Assault	Forgery/Counterfeiting	Fraud	Embezzlement	Stolen Property	Vandalism	Weapons Charges	Prostitution	Sex Offenses	Drug Abuse Violations	Gambling	Offense vs. Family	Driving Under Influence	Liquor Laws	Disorderly Conduct	Vagrancy	All Other Offenses	Curfew and Loitering	Runaways	TOTAL
<10	0	0	0	0	0	0	0	0	0	0	0	0	0	0	0	0	0	0	0	0	0	0	0	0	0	0	0	0	0
10-12	0	0	0	0	0	0	0	0	0	0	0	0	0	0	0	0	0	0	0	0	0	0	0	0	0	0	0	0	0
13-14	0	0	0	0	0	0	0	0	0	0	0	0	0	0	0	0	0	0	0	0	0	0	0	0	0	1	0	0	1
15	0	0	0	0	0	0	0	0	0	0	0	0	0	0	0	0	0	0	0	0	0	0	0	0	0	0	0	0	0
16	0	0	0	0	0	0	0	0	0	0	0	0	0	0	0	0	0	0	0	0	0	0	0	0	0	0	0	0	0
17	0	0	0	0	0	0	1	0	0	0	0	0	0	0	0	0	0	0	0	0	0	0	0	0	0	0	0	0	1
Tot <18	0	0	0	0	0	0	1	0	0	0	0	0	0	0	0	0	0	0	0	0	0	0	0	0	0	1	0	0	2
18	0	0	0	0	0	0	0	0	0	1	0	0	0	0	0	0	0	0	0	0	0	0	0	0	0	0			1
19	0	0	0	0	0	0	0	0	0	0	0	1	0	0	0	0	0	0	1	0	0	0	0	0	0	0			2
20	0	0	0	0	0	0	0	0	0	0	0	0	0	0	0	0	0	0	0	0	0	1	0	0	0	0			1
21	0	0	0	0	0	0	0	0	0	0	0	0	0	0	0	0	0	0	1	0	0	0	0	0	0	0			1
22	0	0	0	0	0	1	1	0	0	0	0	0	0	0	0	0	0	0	0	0	0	1	0	1	0	1			5
23	0	0	0	0	0	0	0	0	0	0	0	0	0	0	1	0	0	0	0	0	0	1	0	0	0	1			3
24	0	0	0	0	0	0	0	0	0	0	0	0	0	0	0	0	0	0	1	0	0	2	0	0	0	0			3
25-29	0	0	0	0	0	0	1	0	0	1	0	0	0	0	1	0	0	0	2	0	0	3	0	0	0	2			10
30-34	0	0	0	0	0	1	3	0	0	1	0	0	0	0	0	0	0	0	1	0	0	4	0	0	0	3			13
35-39	0	0	0	0	0	0	0	0	0	3	0	0	0	0	0	0	0	0	1	0	0	0	0	0	0	0			4
40-44	0	0	0	0	1	0	1	0	0	1	0	0	0	0	0	0	0	0	0	0	0	2	0	0	0	0			5
45-49	0	0	0	0	0	0	0	0	0	0	0	0	0	0	0	0	0	0	0	0	0	1	0	1	0	1			3
50-54	0	0	0	0	0	0	0	0	0	0	0	0	0	0	0	0	0	0	0	0	0	2	0	1	0	1			4
55-59	0	0	0	0	0	0	0	0	0	1	0	0	0	0	0	0	0	0	0	0	0	0	0	0	0	1			2
60-64	0	0	0	0	0	0	0	0	0	0	0	0	0	0	0	0	0	0	0	0	0	2	0	0	0	2			4
65+	0	0	0	0	0	0	0	0	0	0	0	0	0	0	0	0	0	0	0	0	0	0	0	1	0	0			1
Tot 18+	0	0	0	0	1	2	6	0	0	8	0	1	0	0	2	0	0	0	7	0	0	19	0	4	0	12			62
Male	0	0	0	0	1	1	6	0	0	5	0	1	0	0	2	0	0	0	6	0	0	15	0	3	0	10	0	0	50
Female	0	0	0	0	0	1	1	0	0	3	0	0	0	0	0	0	0	0	1	0	0	4	0	1	0	3	0	0	14
White	0	0	0	0	1	2	7	0	0	7	0	0	0	0	2	0	0	0	6	0	0	14	0	4	0	8	0	0	51
Black	0	0	0	0	0	0	0	0	0	1	0	1	0	0	0	0	0	0	1	0	0	2	0	0	0	2	0	0	7
Indian	0	0	0	0	0	0	0	0	0	0	0	0	0	0	0	0	0	0	0	0	0	0	0	0	0	2	0	0	2
Asian	0	0	0	0	0	0	0	0	0	0	0	0	0	0	0	0	0	0	0	0	0	1	0	0	0	0	0	0	1
Unk Race	0	0	0	0	0	0	0	0	0	0	0	0	0	0	0	0	0	0	0	0	0	2	0	0	0	1	0	0	3
Total	0	0	0	0	1	2	7	0	0	8	0	1	0	0	2	0	0	0	7	0	0	19	0	4	0	13	0	0	64

Offense Statistics for Year 2013 **Agency or Area: Norwalk** **Pop: 87,556**

Index Offense	Offenses Number	Offenses Rate[2]	Clearances Number	Clearances Pct.	Value Stolen Total	Value Stolen Average
Murder	0	0.0	0	-----	$0	-----
Rape	14	16.0	4	28.6%	$0	$0
Robbery	61	69.7	15	24.6%	$28,250	$463
Aggravated Assault	163	186.2	129	79.1%	-----	-----
Burglary	245	279.8	33	13.5%	$1,355,832	$5,534
Larceny	1,380	1,576.1	272	19.7%	$1,482,617	$1,074
Motor Vehicle Theft	106	121.1	4	3.8%	$262,073	$2,472
Arson	3	3.4	2	66.7%	$4	$1
Crime Index Total[1]:	**1,969**	**2,248.8**	**457**	**23.2%**	**$3,128,772**	**$1,589**

[1] Arson not included **Value Recovered: $387,968**

[2] All rates per 100,000 persons; crime rate of rape per 100,000 females is 31.0

Murder

Victim-Offender Relationship	female	male
Spouse	*0*	*0*
Live-In	*0*	*0*
Ex-spouse	*0*	*0*
Ex-live-in	*0*	*0*
Co-procreator	*0*	*0*
Parent	*0*	*0*
Stepparent	*0*	*0*
In-law	*0*	*0*
Grandparent	*0*	*0*
Child	*0*	*0*
Stepchild	*0*	*0*
Grandchild	*0*	*0*
Sibling	*0*	*0*
Other Family	*0*	*0*
Boy/Girlfriend	*0*	*0*
Homosexual	*0*	*0*
Friend	*0*	*0*
Child of Partner	*0*	*0*
Neighbor	*0*	*0*
Employee	*0*	*0*
Employer	*0*	*0*
Babysittee	*0*	*0*
Acquaintance	*0*	*0*
Other Known	*0*	*0*
Stranger	*0*	*0*
Unknown	*0*	*0*

Circumstance	
Argument	*0*
LEOKA	*0*
Drug Dealing	*0*
Gangland	*0*
Juvenile Gang	*0*
Lover's Quarrel	*0*
Mercy Killing	*0*
Other Felony	*0*
Other	*0*
Unknown	*0*

Weapon	
Handgun	*0*
Rifle	*0*
Shotgun	*0*
Other Gun	*0*
Unspec. Firearm	*0*
Knife	*0*
Blunt Object	*0*
Motor Vehicle	*0*
Strongarm	*0*
Poison	*0*
Explosives	*0*
Fire	*0*
Narcotics	*0*
Asphyxiation	*0*
Other	*0*
Unknown	*0*

Rape	n (clr)*
Completed	14 (4)
Attempted	*0 (0)*

Aggravated Assault	n (clr)
Firearm	20 (7)
Knife, Cutting Instrument	30 (23)
Other Dangerous Weapon	83 (74)
Strongarm (hands, feet, etc.)	30 (25)

Other Offenses	n (clr)
Negligent Manslaughter	1 (1)
Simple Assault	863 (710)
Officer Killed	*0* nc
Officer Assaulted	19 (19)

*n: offense; clr: clearance; nc: not collected.

Robbery	n (clr)	Total Loss	Avg. Loss
Highway/Street	34	$6,828	$201
Gas Station	9	$2,427	$270
Convenience Store	2	$651	$326
Bank	*0*	*$0*	*$0*
Other Business	3	$7,307	$2,436
Residence	3	$9,961	$3,320
Miscellaneous	10	$1,076	$108

Firearm	15 (5)
Knife, Sharp Instrument	7 (2)
Other Dangerous Weapon	5 (0)
Strongarm (hands, feet, etc.)	34 (8)

Burglary	n (clr)	Total Loss	Avg. Loss
Residence Night	78	$270,832	$3,472
Residence Day	99	$168,123	$1,698
Residence Unknown	*0*	*$0*	*$0*
Non-residence Night	16	$57,766	$3,610
Non-residence Day	52	$859,111	$16,521
Non-residence Unknown	*0*	*$0*	*$0*

Forcible Entry	144 (22)
Unlawful Entry-No Force	61 (10)
Attempt Forcible Entry	40 (1)

Larceny	n	Total Loss	Avg. Loss
Pocket-picking	7	$2,705	$386
Purse-snatching	4	$2,161	$540
Shoplifting	286	$236,372	$826
Items from Motor Vehicles	459	$173,560	$378
MV Parts & Accessories	67	$5,947	$89
Bicycles	26	$7,400	$285
Items from Buildings	427	$721,700	$1,690
From Coin-op Machines	2	$1,800	$900
All Other	102	$330,972	$3,245
$200 and Over	489	$1,458,793	$2,983
$50 to $200	194	$20,538	$106
Under $50	697	$3,286	$5

Motor Vehicle Theft	n (clr)
Auto	70 (2)
Trucks & Buses	*0 (0)*
Other Vehicles	36 (2)

Arson	n (clr)	Total Loss	Avg. Loss
Structural	1 (1)	$2	$2
Mobile	*0 (0)*	*$0*	*$0*
Other	2 (1)	$2	$1

Arrest Statistics for Year 2013 **Agency: Norwalk**

	Murder	Neg. Manslaughter	Forcible Rape	Robbery	Aggravated Assault	Burglary	Larceny-Theft	Motor Vehicle Theft	Arson	Simple Assault	Forgery/Counterfeiting	Fraud	Embezzlement	Stolen Property	Vandalism	Weapons Charges	Prostitution	Sex Offenses	Drug Abuse Violations	Gambling	Offense vs. Family	Driving Under Influence	Liquor Laws	Disorderly Conduct	Vagrancy	All Other Offenses	Curfew and Loitering	Runaways	TOTAL
<10	0	0	0	0	0	0	0	0	0	0	0	0	0	0	0	0	0	0	0	0	0	0	0	0	0	0	0	0	0
10-12	0	0	0	0	2	0	0	0	0	1	0	0	0	0	1	0	0	1	0	0	0	0	0	2	0	1	0	0	8
13-14	0	0	0	1	0	1	4	0	1	19	0	0	0	0	1	0	0	0	4	0	0	0	0	1	0	1	0	0	33
15	0	0	0	4	1	1	3	0	0	17	0	0	0	1	1	0	0	0	6	0	2	0	0	4	0	4	0	0	44
16	0	0	0	3	2	2	11	2	0	18	0	0	0	0	0	1	0	0	7	0	3	0	0	3	0	7	0	0	59
17	0	0	0	0	5	4	13	0	0	16	0	0	0	1	1	0	0	0	12	0	0	1	0	3	0	6	0	0	62
Tot <18	0	0	0	8	10	8	31	2	1	71	0	0	0	2	4	1	0	1	29	0	5	1	0	13	0	19	0	0	206
18	0	0	1	3	5	0	13	0	0	27	1	0	3	1	1	1	0	0	25	0	0	3	1	6	0	24			115
19	0	0	0	2	2	3	17	0	0	10	0	1	0	0	1	1	0	0	28	0	4	2	4	3	0	25			103
20	0	0	0	2	2	0	16	0	0	18	0	0	4	0	2	1	1	1	30	0	1	5	2	3	0	19			107
21	0	0	0	0	2	3	9	0	0	21	0	2	1	0	1	2	0	0	27	0	0	5	0	10	0	17			100
22	0	0	0	0	2	1	13	0	0	20	1	1	1	1	1	2	1	0	27	1	0	9	0	9	0	33			123
23	0	0	0	0	3	1	10	0	0	18	0	0	1	0	4	1	0	0	21	0	1	4	0	7	0	22			93
24	0	0	0	0	3	2	7	0	0	17	1	2	1	0	0	0	0	0	30	0	0	3	0	9	0	18			93
25-29	0	0	0	1	15	3	40	0	0	97	0	11	2	4	10	4	1	1	74	0	11	34	1	20	0	85			414
30-34	0	1	1	0	17	3	39	0	0	94	0	1	2	1	12	0	1	0	77	5	9	31	0	24	0	55			373
35-39	0	0	0	3	11	3	26	0	0	67	0	4	1	0	2	2	0	2	28	1	8	19	4	15	1	38			235
40-44	0	0	1	2	18	5	22	1	1	59	0	1	2	1	6	1	0	0	26	0	2	14	1	12	0	47			222
45-49	0	0	0	3	12	1	21	0	0	63	0	4	0	0	2	0	2	1	27	0	5	14	6	12	0	59			232
50-54	0	0	0	1	7	2	12	0	0	42	1	2	0	0	0	1	0	0	27	0	2	15	2	16	1	37			168
55-59	0	0	0	0	3	0	14	0	0	17	0	2	0	2	0	0	0	0	14	0	3	7	1	11	0	23			97
60-64	0	0	0	0	1	1	8	0	0	4	0	0	0	0	0	0	0	0	6	0	0	6	2	4	0	14			46
65+	0	0	0	0	4	0	5	0	0	6	0	0	0	0	1	0	0	1	2	0	1	6	0	9	0	11			46
Tot 18+	0	1	3	17	107	28	272	1	1	580	4	31	18	10	43	16	6	6	469	7	47	177	24	170	2	527			2567
Male	0	1	3	23	74	33	156	3	2	456	2	25	9	12	35	17	1	7	446	6	36	135	21	146	2	434	0	0	2085
Female	0	0	0	2	44	3	147	0	0	196	2	6	9	0	12	0	5	0	52	1	16	43	3	37	0	112	0	0	690
White	0	1	3	8	71	23	188	2	1	419	2	14	8	2	28	5	2	5	239	7	28	148	11	112	1	298	0	0	1626
Black	0	0	0	17	46	12	99	1	1	204	2	17	8	10	18	12	4	1	245	0	18	24	13	65	0	221	0	0	1038
Indian	0	0	0	0	0	0	6	0	0	2	0	0	1	0	0	0	0	0	1	0	4	0	0	0	0	0	0	0	14
Asian	0	0	0	0	0	0	3	0	0	4	0	0	0	0	0	0	0	0	0	0	1	0	0	0	0	0	0	0	8
Unk Race	0	0	0	0	1	1	7	0	0	23	0	0	1	0	1	0	0	1	13	0	1	6	0	6	1	27	0	0	89
Total	0	1	3	25	117	36	303	3	2	651	4	31	18	12	47	17	6	7	498	7	52	178	24	183	2	546	0	0	2773

Offense Statistics for Year 2013 **Agency or Area: Norwich** **Pop: 38,124**

Index Offense	Offenses Number	Offenses Rate[2]	Clearances Number	Clearances Pct.	Value Stolen Total	Value Stolen Average
Murder	1	2.6	3	300.0%	$0	$0
Rape	14	36.7	5	35.7%	$0	$0
Robbery	29	76.1	13	44.8%	$960	$33
Aggravated Assault	86	225.6	51	59.3%	-----	-----
Burglary	306	802.6	81	26.5%	$68,861	$225
Larceny	644	1,689.2	253	39.3%	$283,332	$440
Motor Vehicle Theft	52	136.4	10	19.2%	$233,780	$4,496
Arson	7	18.4	6	85.7%	$160,206	$22,887
Crime Index Total[1]:	**1,132**	**2,969.3**	**416**	**36.7%**	**$586,933**	**$518**

[1] Arson not included

Value Recovered: $172,938

[2] All rates per 100,000 persons; crime rate of rape per 100,000 females is 71.2

Murder

Victim-Offender Relationship	female	male
Spouse	*0*	*0*
Live-In	*0*	*0*
Ex-spouse	*0*	*0*
Ex-live-in	*0*	*0*
Co-procreator	*0*	*0*
Parent	*0*	*0*
Stepparent	*0*	*0*
In-law	*0*	*0*
Grandparent	*0*	*0*
Child	*0*	*0*
Stepchild	*0*	*0*
Grandchild	*0*	*0*
Sibling	*0*	*0*
Other Family	*0*	*0*
Boy/Girlfriend	*0*	*0*
Homosexual	*0*	*0*
Friend	*0*	*0*
Child of Partner	1	*0*
Neighbor	*0*	*0*
Employee	*0*	*0*
Employer	*0*	*0*
Babysittee	*0*	*0*
Acquaintance	*0*	*0*
Other Known	*0*	*0*
Stranger	*0*	*0*
Unknown	*0*	*0*

Circumstance	
Argument	*0*
LEOKA	*0*
Drug Dealing	*0*
Gangland	*0*
Juvenile Gang	*0*
Lover's Quarrel	*0*
Mercy Killing	*0*
Other Felony	*0*
Other	1
Unknown	*0*

Weapon	
Handgun	*0*
Rifle	*0*
Shotgun	*0*
Other Gun	*0*
Unspec. Firearm	*0*
Knife	*0*
Blunt Object	1
Motor Vehicle	*0*
Strongarm	*0*
Poison	*0*
Explosives	*0*
Fire	*0*
Narcotics	*0*
Asphyxiation	*0*
Other	*0*
Unknown	*0*

Rape	n (clr)*
Completed	14 (5)
Attempted	*0 (0)*

Aggravated Assault	n (clr)
Firearm	15 (6)
Knife, Cutting Instrument	11 (8)
Other Dangerous Weapon	25 (18)
Strongarm (hands, feet, etc.)	35 (19)

Other Offenses	n (clr)
Negligent Manslaughter	*0 (0)*
Simple Assault	701 (615)
Officer Killed	*0* nc
Officer Assaulted	23 (21)

*n: offense; clr: clearance; nc: not collected.

Robbery	n (clr)	Total Loss	Avg. Loss
Highway/Street	14	$474	$34
Gas Station	*0*	*$0*	*$0*
Convenience Store	2	$0	$0
Bank	1	$0	$0
Other Business	*0*	*$0*	*$0*
Residence	4	$30	$8
Miscellaneous	8	$456	$57

Firearm	7 (3)
Knife, Sharp Instrument	6 (5)
Other Dangerous Weapon	*0 (0)*
Strongarm (hands, feet, etc.)	16 (5)

Burglary	n (clr)	Total Loss	Avg. Loss
Residence Night	43	$8,023	$187
Residence Day	140	$50,330	$360
Residence Unknown	77	$7,775	$101
Non-residence Night	6	$1,210	$202
Non-residence Day	30	$1,523	$51
Non-residence Unknown	10	$0	$0

Forcible Entry	117 (34)
Unlawful Entry-No Force	173 (46)
Attempt Forcible Entry	16 (1)

Larceny	n	Total Loss	Avg. Loss
Pocket-picking	*0*	*$0*	*$0*
Purse-snatching	2	$390	$195
Shoplifting	210	$27,172	$129
Items from Motor Vehicles	94	$18,699	$199
MV Parts & Accessories	50	$35,507	$710
Bicycles	21	$4,503	$214
Items from Buildings	120	$81,092	$676
From Coin-op Machines	1	$60	$60
All Other	146	$115,909	$794
$200 and Over	219	$257,889	$1,178
$50 to $200	194	$22,069	$114
Under $50	231	$3,374	$15

Motor Vehicle Theft	n (clr)
Auto	36 (10)
Trucks & Buses	1 (0)
Other Vehicles	15 (0)

Arson	n (clr)	Total Loss	Avg. Loss
Structural	2 (1)	$160,000	$80,000
Mobile	1 (1)	$200	$200
Other	4 (4)	$6	$2

Arrest Statistics for Year 2013 **Agency: Norwich**

	Murder	Neg. Manslaughter	Forcible Rape	Robbery	Aggravated Assault	Burglary	Larceny-Theft	Motor Vehicle Theft	Arson	Simple Assault	Forgery/Counterfeiting	Fraud	Embezzlement	Stolen Property	Vandalism	Weapons Charges	Prostitution	Sex Offenses	Drug Abuse Violations	Gambling	Offense vs. Family	Driving Under Influence	Liquor Laws	Disorderly Conduct	Vagrancy	All Other Offenses	Curfew and Loitering	Runaways	TOTAL
<10	0	0	0	0	0	0	0	0	0	1	0	0	0	0	1	0	0	0	0	0	0	0	0	1	0	0	0	0	3
10-12	0	0	0	0	0	4	3	0	0	8	0	0	0	0	1	0	0	0	0	0	0	0	0	1	0	0	0	0	17
13-14	0	0	1	0	2	0	7	0	0	27	0	1	0	0	1	0	0	3	1	0	0	0	0	1	0	2	0	0	46
15	0	0	0	0	3	3	2	0	0	17	0	0	0	0	3	0	0	0	2	0	0	0	0	9	0	4	0	0	43
16	0	0	0	0	0	0	6	0	0	19	0	0	0	0	0	0	0	1	6	0	0	0	0	0	0	2	0	0	34
17	0	0	0	1	0	1	6	0	3	12	0	0	0	0	0	1	0	0	5	0	0	1	1	2	0	4	0	0	37
Tot <18	0	0	1	1	5	8	24	0	3	84	0	1	0	0	6	1	0	4	14	0	0	1	1	14	0	12	0	0	180
18	0	0	0	0	4	1	9	0	0	9	0	1	0	0	0	0	0	1	2	0	0	3	3	1	0	9			43
19	0	0	0	1	2	1	7	0	0	15	0	1	0	0	4	1	0	0	4	0	1	3	0	1	0	27			68
20	0	0	0	0	0	2	6	0	0	13	0	0	0	1	0	1	1	0	6	0	4	1	0	2	0	25			62
21	0	0	0	1	1	2	10	0	0	17	0	1	0	0	2	0	2	0	6	0	2	5	1	2	0	38			90
22	1	0	0	1	1	4	13	0	0	18	2	3	0	0	1	4	3	0	8	0	3	6	0	1	0	27			96
23	0	0	0	0	4	8	8	0	0	26	0	3	1	1	0	1	0	1	14	0	1	12	1	1	0	48			130
24	0	0	0	0	2	3	7	0	0	24	0	3	0	0	4	0	0	0	15	0	1	9	0	0	0	38			106
25-29	1	0	1	2	9	6	64	0	1	99	4	6	0	1	11	5	2	0	37	0	9	27	1	6	0	182			474
30-34	0	0	0	1	5	18	33	1	1	82	7	6	0	4	3	4	1	0	27	0	10	26	1	9	0	108			347
35-39	1	0	1	1	7	11	23	1	0	62	2	4	1	0	6	1	1	0	23	0	5	23	0	8	0	93			274
40-44	0	0	0	2	3	13	30	3	0	43	7	5	2	1	5	4	3	1	22	0	4	15	0	6	0	72			241
45-49	0	0	1	0	2	6	16	0	0	47	1	0	0	1	2	4	0	0	7	0	6	20	0	11	0	57			181
50-54	0	0	0	2	3	1	14	0	1	44	0	3	0	1	2	0	0	0	16	0	3	22	0	7	0	48			167
55-59	0	0	0	0	1	1	9	0	0	17	0	2	0	1	0	1	0	0	5	1	5	11	0	11	0	22			87
60-64	0	0	0	0	1	0	5	0	0	12	0	0	0	0	0	1	0	0	2	0	3	7	0	0	0	6			37
65+	0	0	0	0	0	0	1	0	0	4	0	0	0	0	0	1	0	0	0	0	2	3	0	0	0	8			19
Tot 18+	3	0	3	11	45	77	255	5	3	532	23	38	4	11	40	28	13	3	194	1	59	193	7	66	0	808			2422
Male	3	0	3	11	35	77	156	5	6	427	12	26	2	10	38	28	1	4	162	0	44	156	7	54	0	579	0	0	1846
Female	0	0	1	1	15	8	123	0	0	189	11	13	2	1	8	1	12	3	46	1	15	38	1	26	0	241	0	0	756
White	1	0	3	8	26	74	228	3	5	404	19	28	4	8	30	23	10	5	149	0	42	157	6	55	0	600	0	0	1888
Black	2	0	1	4	21	11	49	2	1	202	4	10	0	2	16	6	3	2	54	0	15	35	2	25	0	215	0	0	682
Indian	0	0	0	0	3	0	0	0	0	1	0	0	0	0	0	0	0	0	1	0	1	1	0	0	0	4	0	0	11
Asian	0	0	0	0	0	0	2	0	0	9	0	1	0	1	0	0	0	0	4	1	1	1	0	0	0	1	0	0	21
Unk Race	0	0	0	0	0	0	0	0	0	0	0	0	0	0	0	0	0	0	0	0	0		0	0	0	0	0	0	
Total	3	0	4	12	50	85	279	5	6	616	23	39	4	11	46	29	13	7	208	1	59	194	8	80	0	820	0	0	2602

Offense Statistics for Year 2013 **Agency or Area: Old Lyme** **Pop: 7,817**

Index Offense	Offenses Number	Offenses Rate[2]	Clearances Number	Clearances Pct.	Value Stolen Total	Value Stolen Average
Murder	0	0.0	0	-----	$0	-----
Rape	0	0.0	0	-----	$0	-----
Robbery	0	0.0	0	-----	$0	-----
Aggravated Assault	0	0.0	0	-----	-----	-----
Burglary	26	332.6	3	11.5%	$60,132	$2,313
Larceny	26	332.6	11	42.3%	$35,797	$1,377
Motor Vehicle Theft	0	0.0	0	-----	$0	-----
Arson	0	0.0	0	-----	$0	-----
Crime Index Total[1]:	**52**	**665.2**	**14**	**26.9%**	**$95,929**	**$1,845**

[1] Arson not included **Value Recovered: $2,610**

[2] All rates per 100,000 persons; crime rate of rape per 100,000 females is 0.0

Murder

Victim-Offender Relationship	female	male
Spouse	0	0
Live-In	0	0
Ex-spouse	0	0
Ex-live-in	0	0
Co-procreator	0	0
Parent	0	0
Stepparent	0	0
In-law	0	0
Grandparent	0	0
Child	0	0
Stepchild	0	0
Grandchild	0	0
Sibling	0	0
Other Family	0	0
Boy/Girlfriend	0	0
Homosexual	0	0
Friend	0	0
Child of Partner	0	0
Neighbor	0	0
Employee	0	0
Employer	0	0
Babysittee	0	0
Acquaintance	0	0
Other Known	0	0
Stranger	0	0
Unknown	0	0

Circumstance	
Argument	0
LEOKA	0
Drug Dealing	0
Gangland	0
Juvenile Gang	0
Lover's Quarrel	0
Mercy Killing	0
Other Felony	0
Other	0
Unknown	0

Weapon	
Handgun	0
Rifle	0
Shotgun	0
Other Gun	0
Unspec. Firearm	0
Knife	0
Blunt Object	0
Motor Vehicle	0
Strongarm	0
Poison	0
Explosives	0
Fire	0
Narcotics	0
Asphyxiation	0
Other	0
Unknown	0

Rape	n (clr)*
Completed	0 (0)
Attempted	0 (0)

Aggravated Assault	n (clr)
Firearm	0 (0)
Knife, Cutting Instrument	0 (0)
Other Dangerous Weapon	0 (0)
Strongarm (hands, feet, etc.)	0 (0)

Other Offenses	n (clr)
Negligent Manslaughter	0 (0)
Simple Assault	8 (8)
Officer Killed	0 nc
Officer Assaulted	0 (0)

*n: offense; clr: clearance; nc: not collected.

Robbery	n (clr)	Total Loss	Avg. Loss
Highway/Street	0	$0	$0
Gas Station	0	$0	$0
Convenience Store	0	$0	$0
Bank	0	$0	$0
Other Business	0	$0	$0
Residence	0	$0	$0
Miscellaneous	0	$0	$0
Firearm	0 (0)		
Knife, Sharp Instrument	0 (0)		
Other Dangerous Weapon	0 (0)		
Strongarm (hands, feet, etc.)	0 (0)		

Burglary	n (clr)	Total Loss	Avg. Loss
Residence Night	3	$12,035	$4,012
Residence Day	17	$34,203	$2,012
Residence Unknown	0	$0	$0
Non-residence Night	0	$0	$0
Non-residence Day	6	$13,894	$2,316
Non-residence Unknown	0	$0	$0
Forcible Entry	7 (1)		
Unlawful Entry-No Force	17 (1)		
Attempt Forcible Entry	2 (1)		

Larceny	n	Total Loss	Avg. Loss
Pocket-picking	0	$0	$0
Purse-snatching	0	$0	$0
Shoplifting	0	$0	$0
Items from Motor Vehicles	1	$44	$44
MV Parts & Accessories	3	$13	$4
Bicycles	0	$0	$0
Items from Buildings	2	$910	$455
From Coin-op Machines	0	$0	$0
All Other	20	$34,830	$1,742
$200 and Over	15	$35,440	$2,363
$50 to $200	3	$250	$83
Under $50	8	$107	$13

Motor Vehicle Theft	n (clr)
Auto	0 (0)
Trucks & Buses	0 (0)
Other Vehicles	0 (0)

Arson	n (clr)	Total Loss	Avg. Loss
Structural	0 (0)	$0	$0
Mobile	0 (0)	$0	$0
Other	0 (0)	$0	$0

Arrest Statistics for Year 2013 **Agency: Old Lyme**

	Murder	Neg. Manslaughter	Forcible Rape	Robbery	Aggravated Assault	Burglary	Larceny-Theft	Motor Vehicle Theft	Arson	Simple Assault	Forgery/Counterfeiting	Fraud	Embezzlement	Stolen Property	Vandalism	Weapons Charges	Prostitution	Sex Offenses	Drug Abuse Violations	Gambling	Offense vs. Family	Driving Under Influence	Liquor Laws	Disorderly Conduct	Vagrancy	All Other Offenses	Curfew and Loitering	Runaways	TOTAL
<10	0	0	0	0	0	0	0	0	0	0	0	0	0	0	0	0	0	0	0	0	0	0	0	0	0	0	0	0	0
10-12	0	0	0	0	0	0	0	0	0	0	0	0	0	0	0	0	0	0	0	0	0	0	0	0	0	0	0	0	0
13-14	0	0	0	0	0	0	0	0	0	0	0	0	0	0	0	0	0	0	0	0	0	0	0	0	0	1	0	0	1
15	0	0	0	0	0	0	0	0	0	0	0	0	0	0	0	0	0	0	0	0	0	0	0	0	0	0	0	0	0
16	0	0	0	0	0	0	0	0	0	0	0	0	0	0	0	0	0	0	0	0	0	0	0	0	0	0	0	0	0
17	0	0	0	0	0	0	0	0	0	0	0	0	0	0	0	0	0	0	0	0	0	0	0	1	0	1	0	0	2
Tot <18	0	0	0	0	0	0	0	0	0	0	0	0	0	0	0	0	0	0	0	0	0	0	0	1	0	2	0	0	3
18	0	0	0	0	0	0	0	0	0	0	0	0	0	0	0	0	0	0	0	0	0	0	0	1	0	0			1
19	0	0	0	0	0	0	0	0	0	1	0	0	0	0	0	0	0	0	0	0	0	0	0	1	0	0			2
20	0	0	0	0	0	0	0	0	0	0	0	0	0	0	1	0	0	0	0	0	0	0	0	1	0	0			2
21	0	0	0	0	0	0	1	0	0	0	0	0	0	0	0	0	0	0	0	0	0	2	0	0	0	1			4
22	0	0	0	0	0	0	2	0	0	0	0	0	0	0	0	0	0	0	1	0	0	0	0	0	0	1			4
23	0	0	0	0	0	0	0	0	0	0	0	0	0	0	0	0	0	0	0	0	0	2	0	1	0	0			3
24	0	0	0	0	0	0	0	0	0	0	0	0	0	0	0	0	0	0	0	0	0	1	0	0	0	0			1
25-29	0	0	0	0	0	1	1	0	0	2	0	0	0	0	0	1	0	0	0	0	0	6	0	2	0	0			13
30-34	0	0	0	0	0	0	0	0	0	0	0	0	0	0	0	0	0	0	0	0	0	6	0	2	0	1			9
35-39	0	0	0	0	0	0	0	0	0	2	0	0	0	0	0	0	0	0	0	0	0	5	0	0	0	2			9
40-44	0	0	0	0	0	0	3	0	0	1	0	0	0	0	0	0	0	0	0	0	0	0	0	0	0	0			4
45-49	0	0	0	0	0	1	1	0	0	0	0	0	0	0	0	0	0	0	0	0	0	3	0	0	0	2			7
50-54	0	0	0	0	0	0	2	0	0	2	0	0	0	0	0	1	0	0	0	0	0	1	1	0	0	0			7
55-59	0	0	0	0	0	0	0	0	0	0	0	0	0	0	0	0	0	0	0	0	0	0	0	0	0	0			0
60-64	0	0	0	0	0	0	0	0	0	0	0	0	0	0	0	0	0	0	0	0	0	2	0	0	0	0			2
65+	0	0	0	0	0	0	0	0	0	0	0	0	0	0	0	0	0	0	0	0	0	2	0	0	0	0			2
Tot 18+	0	0	0	0	0	2	10	0	0	8	0	0	0	0	1	2	0	0	1	0	0	30	1	8	0	7			70
Male	0	0	0	0	0	1	5	0	0	4	0	0	0	0	0	2	0	0	1	0	0	24	1	8	0	6	0	0	52
Female	0	0	0	0	0	1	5	0	0	4	0	0	0	0	1	0	0	0	0	0	0	6	0	1	0	3	0	0	21
White	0	0	0	0	0	2	8	0	0	8	0	0	0	0	1	2	0	0	0	0	0	29	1	9	0	8	0	0	68
Black	0	0	0	0	0	0	1	0	0	0	0	0	0	0	0	0	0	0	1	0	0	1	0	0	0	1	0	0	4
Indian	0	0	0	0	0	0	0	0	0	0	0	0	0	0	0	0	0	0	0	0	0	0	0	0	0	0	0	0	0
Asian	0	0	0	0	0	0	0	0	0	0	0	0	0	0	0	0	0	0	0	0	0	0	0	0	0	0	0	0	0
Unk Race	0	0	0	0	0	0	1	0	0	0	0	0	0	0	0	0	0	0	0	0	0		0	0	0	0	0	0	1
Total	0	0	0	0	0	2	10	0	0	8	0	0	0	0	1	2	0	0	1	0	0	30	1	9	0	9	0	0	73

Offense Statistics for Year 2013 **Agency or Area: Old Saybrook** **Pop: 10,942**

Index Offense	Offenses Number	Offenses Rate[2]	Clearances Number	Clearances Pct.	Value Stolen Total	Value Stolen Average
Murder	0	0.0	0	-----	$0	-----
Rape	2	18.3	2	100.0%	$0	$0
Robbery	0	0.0	0	-----	$0	-----
Aggravated Assault	5	45.7	6	120.0%	-----	-----
Burglary	11	100.5	6	54.5%	$37,021	$3,366
Larceny	99	904.8	22	22.2%	$155,733	$1,573
Motor Vehicle Theft	3	27.4	3	100.0%	$46,000	$15,333
Arson	1	9.1	1	100.0%	$150,000	$150,000
Crime Index Total[1]:	**120**	**1,096.7**	**39**	**32.5%**	**$238,754**	**$1,990**
					Value Recovered:	**$58,387**

[1] Arson not included

[2] All rates per 100,000 persons; crime rate of rape per 100,000 females is 35.4

Murder

Victim-Offender Relationship	female	male
Spouse	0	0
Live-In	0	0
Ex-spouse	0	0
Ex-live-in	0	0
Co-procreator	0	0
Parent	0	0
Stepparent	0	0
In-law	0	0
Grandparent	0	0
Child	0	0
Stepchild	0	0
Grandchild	0	0
Sibling	0	0
Other Family	0	0
Boy/Girlfriend	0	0
Homosexual	0	0
Friend	0	0
Child of Partner	0	0
Neighbor	0	0
Employee	0	0
Employer	0	0
Babysittee	0	0
Acquaintance	0	0
Other Known	0	0
Stranger	0	0
Unknown	0	0

Circumstance	
Argument	0
LEOKA	0
Drug Dealing	0
Gangland	0
Juvenile Gang	0
Lover's Quarrel	0
Mercy Killing	0
Other Felony	0
Other	0
Unknown	0

Weapon	
Handgun	0
Rifle	0
Shotgun	0
Other Gun	0
Unspec. Firearm	0
Knife	0
Blunt Object	0
Motor Vehicle	0
Strongarm	0
Poison	0
Explosives	0
Fire	0
Narcotics	0
Asphyxiation	0
Other	0
Unknown	0

Rape	n (clr)*
Completed	2 (2)
Attempted	*0 (0)*

Aggravated Assault	n (clr)
Firearm	*0 (0)*
Knife, Cutting Instrument	*0 (0)*
Other Dangerous Weapon	*0 (0)*
Strongarm (hands, feet, etc.)	5 (6)

Other Offenses	n (clr)
Negligent Manslaughter	*0 (0)*
Simple Assault	30 (31)
Officer Killed	*0* nc
Officer Assaulted	5 *(0)*

*n: offense; clr: clearance; nc: not collected.

Robbery	n (clr)	Total Loss	Avg. Loss
Highway/Street	*0*	*$0*	*$0*
Gas Station	*0*	*$0*	*$0*
Convenience Store	*0*	*$0*	*$0*
Bank	*0*	*$0*	*$0*
Other Business	*0*	*$0*	*$0*
Residence	*0*	*$0*	*$0*
Miscellaneous	*0*	*$0*	*$0*
Firearm	*0 (0)*		
Knife, Sharp Instrument	*0 (0)*		
Other Dangerous Weapon	*0 (0)*		
Strongarm (hands, feet, etc.)	*0 (0)*		

Burglary	n (clr)	Total Loss	Avg. Loss
Residence Night	3	$2,570	$857
Residence Day	2	$8,568	$4,284
Residence Unknown	*0*	*$0*	*$0*
Non-residence Night	2	$2,500	$1,250
Non-residence Day	4	$23,383	$5,846
Non-residence Unknown	*0*	*$0*	*$0*
Forcible Entry	8 (4)		
Unlawful Entry-No Force	3 (2)		
Attempt Forcible Entry	*0 (0)*		

Larceny	n	Total Loss	Avg. Loss
Pocket-picking	*0*	*$0*	*$0*
Purse-snatching	4	$1,145	$286
Shoplifting	12	$2,548	$212
Items from Motor Vehicles	12	$15,650	$1,304
MV Parts & Accessories	3	$275	$92
Bicycles	3	$1,100	$367
Items from Buildings	*0*	*$0*	*$0*
From Coin-op Machines	*0*	*$0*	*$0*
All Other	65	$135,015	$2,077
$200 and Over	61	$153,153	$2,511
$50 to $200	23	$2,226	$97
Under $50	15	$354	$24

Motor Vehicle Theft	n (clr)
Auto	3 (3)
Trucks & Buses	*0 (0)*
Other Vehicles	*0 (0)*

Arson	n (clr)	Total Loss	Avg. Loss
Structural	1 (1)	$150,000	$150,000
Mobile	*0 (0)*	*$0*	*$0*
Other	*0 (0)*	*$0*	*$0*

Arrest Statistics for Year 2013 **Agency: Old Saybrook**

	Murder	Neg. Manslaughter	Forcible Rape	Robbery	Aggravated Assault	Burglary	Larceny-Theft	Motor Vehicle Theft	Arson	Simple Assault	Forgery/Counterfeiting	Fraud	Embezzlement	Stolen Property	Vandalism	Weapons Charges	Prostitution	Sex Offenses	Drug Abuse Violations	Gambling	Offense vs. Family	Driving Under Influence	Liquor Laws	Disorderly Conduct	Vagrancy	All Other Offenses	Curfew and Loitering	Runaways	TOTAL
<10	0	0	0	0	0	0	0	0	0	0	0	0	0	0	0	0	0	0	0	0	0	0	0	0	0	0	0	0	0
10-12	0	0	0	0	0	0	0	0	0	0	0	0	0	0	0	0	0	0	0	0	0	0	0	0	0	0	0	0	0
13-14	0	0	0	0	0	0	0	0	0	1	0	0	0	0	0	0	0	0	0	0	0	0	0	1	0	1	0	0	3
15	0	0	0	0	0	0	1	0	0	0	0	0	0	0	0	0	0	0	0	0	0	0	0	2	0	1	0	0	4
16	0	0	1	0	0	0	0	0	0	0	0	0	0	0	0	0	0	0	0	0	0	0	0	1	0	4	0	0	6
17	0	0	0	0	0	1	1	1	0	3	0	0	0	0	3	0	0	0	0	0	0	1	0	4	0	3	0	0	17
Tot <18	0	0	1	0	0	1	2	1	0	4	0	0	0	0	3	0	0	0	0	0	0	1	0	8	0	9	0	0	30
18	0	0	0	0	0	0	0	0	0	1	0	0	0	0	0	0	0	0	1	0	0	3	0	4	0	2			11
19	0	0	0	0	1	0	0	0	0	0	0	0	0	0	0	0	0	0	0	0	0	1	0	1	0	1			4
20	0	0	0	0	0	2	1	0	0	0	0	0	0	0	0	0	0	0	1	0	0	0	0	0	0	2			6
21	0	0	0	0	0	0	0	0	0	2	0	0	0	0	0	0	0	0	0	0	0	3	0	0	0	2			7
22	0	0	0	0	0	0	3	0	0	0	0	0	0	0	0	0	0	0	1	0	0	4	0	0	0	0			8
23	0	0	1	0	0	2	1	0	0	0	0	0	0	0	0	1	0	0	2	0	0	4	0	0	0	2			13
24	0	0	0	0	0	0	1	0	0	0	0	0	0	0	0	0	0	1	1	0	0	8	0	1	0	6			18
25-29	0	0	0	0	0	0	1	1	0	2	0	0	0	0	0	0	0	0	3	0	0	15	0	1	0	8			31
30-34	0	0	0	0	2	1	2	0	0	2	1	0	0	0	2	0	0	0	6	0	0	6	0	6	0	8			36
35-39	0	0	0	0	1	0	4	0	0	5	1	0	0	0	0	0	0	0	2	0	0	8	1	5	0	9			36
40-44	0	0	0	0	2	1	6	0	0	3	0	0	0	1	0	0	0	0	1	0	0	5	0	6	0	7			32
45-49	0	0	0	0	0	0	4	0	0	5	0	1	0	0	0	0	0	0	1	0	0	11	0	9	0	7			38
50-54	0	0	0	0	0	0	3	0	0	1	0	0	0	0	1	0	0	0	1	0	0	9	0	3	0	8			26
55-59	0	0	0	0	0	0	0	1	0	2	0	0	0	0	0	1	0	3	0	0	0	3	0	1	0	5			16
60-64	0	0	0	0	0	0	1	0	0	2	0	0	0	0	0	1	0	1	1	0	0	3	0	3	0	0			12
65+	0	0	0	0	0	0	0	0	0	1	0	0	0	0	0	0	0	0	0	0	0	1	0	0	0	1			3
Tot 18+	0	0	1	0	6	6	27	2	0	26	2	1	0	1	3	3	0	5	21	0	0	84	1	40	0	68			297
Male	0	0	2	0	6	6	11	2	0	26	0	0	0	0	5	3	0	4	12	0	0	55	1	34	0	57	0	0	224
Female	0	0	0	0	0	1	18	1	0	4	2	1	0	1	1	0	0	1	9	0	0	30	0	14	0	20	0	0	103
White	0	0	2	0	6	7	22	3	0	28	2	1	0	0	5	3	0	5	19	0	0	81	0	44	0	73	0	0	301
Black	0	0	0	0	0	0	7	0	0	1	0	0	0	1	1	0	0	0	2	0	0	3	1	3	0	4	0	0	23
Indian	0	0	0	0	0	0	0	0	0	0	0	0	0	0	0	0	0	0	0	0	0	0	0	0	0	0	0	0	0
Asian	0	0	0	0	0	0	0	0	0	1	0	0	0	0	0	0	0	0	0	0	0	1	0	1	0	0	0	0	3
Unk Race	0	0	0	0	0	0	0	0	0	0	0	0	0	0	0	0	0	0	0	0	0		0	0	0	0	0	0	
Total	0	0	2	0	6	7	29	3	0	30	2	1	0	1	6	3	0	5	21	0	0	85	1	48	0	77	0	0	327

Offense Statistics for Year 2013 **Agency or Area: Orange** **Pop: 13,969**

Index Offense	Offenses Number	Offenses Rate[2]	Clearances Number	Clearances Pct.	Value Stolen Total	Value Stolen Average
Murder	0	0.0	0	-----	$0	-----
Rape	0	0.0	1	-----	$0	-----
Robbery	9	64.4	5	55.6%	$41,600	$4,622
Aggravated Assault	1	7.2	1	100.0%	-----	-----
Burglary	25	179.0	5	20.0%	$60,475	$2,419
Larceny	290	2,076.0	75	25.9%	$220,450	$760
Motor Vehicle Theft	14	100.2	2	14.3%	$122,200	$8,729
Arson	0	0.0	0	-----	$0	-----
Crime Index Total[1]:	**339**	**2,426.8**	**89**	**26.3%**	**$444,725**	**$1,312**

[1] Arson not included **Value Recovered: $100,353**

[2] All rates per 100,000 persons; crime rate of rape per 100,000 females is 0.0

Murder

Victim-Offender Relationship	female	male
Spouse	0	0
Live-In	0	0
Ex-spouse	0	0
Ex-live-in	0	0
Co-procreator	0	0
Parent	0	0
Stepparent	0	0
In-law	0	0
Grandparent	0	0
Child	0	0
Stepchild	0	0
Grandchild	0	0
Sibling	0	0
Other Family	0	0
Boy/Girlfriend	0	0
Homosexual	0	0
Friend	0	0
Child of Partner	0	0
Neighbor	0	0
Employee	0	0
Employer	0	0
Babysittee	0	0
Acquaintance	0	0
Other Known	0	0
Stranger	0	0
Unknown	0	0

Circumstance	
Argument	0
LEOKA	0
Drug Dealing	0
Gangland	0
Juvenile Gang	0
Lover's Quarrel	0
Mercy Killing	0
Other Felony	0
Other	0
Unknown	0

Weapon	
Handgun	0
Rifle	0
Shotgun	0
Other Gun	0
Unspec. Firearm	0
Knife	0
Blunt Object	0
Motor Vehicle	0
Strongarm	0
Poison	0
Explosives	0
Fire	0
Narcotics	0
Asphyxiation	0
Other	0
Unknown	0

Rape	n (clr)*
Completed	0 (1)
Attempted	0 (0)

Aggravated Assault	n (clr)
Firearm	0 (0)
Knife, Cutting Instrument	0 (0)
Other Dangerous Weapon	0 (0)
Strongarm (hands, feet, etc.)	1 (1)

Other Offenses	n (clr)
Negligent Manslaughter	0 (0)
Simple Assault	30 (23)
Officer Killed	0 nc
Officer Assaulted	0 (0)

*n: offense; clr: clearance; nc: not collected.

Robbery	n (clr)	Total Loss	Avg. Loss
Highway/Street	0	$0	$0
Gas Station	0	$0	$0
Convenience Store	0	$0	$0
Bank	0	$0	$0
Other Business	9	$41,600	$4,622
Residence	0	$0	$0
Miscellaneous	0	$0	$0

Firearm	1 (0)
Knife, Sharp Instrument	2 (0)
Other Dangerous Weapon	1 (1)
Strongarm (hands, feet, etc.)	5 (4)

Burglary	n (clr)	Total Loss	Avg. Loss
Residence Night	6	$18,646	$3,108
Residence Day	2	$3,641	$1,821
Residence Unknown	0	$0	$0
Non-residence Night	4	$1,345	$336
Non-residence Day	13	$36,843	$2,834
Non-residence Unknown	0	$0	$0

Forcible Entry	17 (4)
Unlawful Entry-No Force	8 (1)
Attempt Forcible Entry	0 (0)

Larceny	n	Total Loss	Avg. Loss
Pocket-picking	1	$45	$45
Purse-snatching	1	$40	$40
Shoplifting	108	$41,367	$383
Items from Motor Vehicles	63	$21,105	$335
MV Parts & Accessories	4	$1,026	$257
Bicycles	1	$50	$50
Items from Buildings	77	$89,072	$1,157
From Coin-op Machines	0	$0	$0
All Other	35	$67,745	$1,936

$200 and Over	152	$210,974	$1,388
$50 to $200	75	$8,303	$111
Under $50	63	$1,173	$19

Motor Vehicle Theft	n (clr)
Auto	10 (0)
Trucks & Buses	1 (0)
Other Vehicles	3 (2)

Arson	n (clr)	Total Loss	Avg. Loss
Structural	0 (0)	$0	$0
Mobile	0 (0)	$0	$0
Other	0 (0)	$0	$0

Arrest Statistics for Year 2013 **Agency: Orange**

	Murder	Neg. Manslaughter	Forcible Rape	Robbery	Aggravated Assault	Burglary	Larceny-Theft	Motor Vehicle Theft	Arson	Simple Assault	Forgery/Counterfeiting	Fraud	Embezzlement	Stolen Property	Vandalism	Weapons Charges	Prostitution	Sex Offenses	Drug Abuse Violations	Gambling	Offense vs. Family	Driving Under Influence	Liquor Laws	Disorderly Conduct	Vagrancy	All Other Offenses	Curfew and Loitering	Runaways	TOTAL
<10	0	0	0	0	0	0	0	0	0	0	0	0	0	0	0	0	0	0	0	0	0	0	0	0	0	0	0	0	0
10-12	0	0	0	0	0	0	0	0	0	0	0	0	0	0	0	0	0	0	0	0	0	0	0	0	0	0	0	0	0
13-14	0	0	0	0	0	0	0	0	0	0	0	0	0	0	0	0	0	0	0	0	0	0	0	0	0	0	0	0	0
15	0	0	0	0	0	0	0	0	0	0	0	0	0	0	0	0	0	0	0	0	0	0	0	0	0	0	0	0	0
16	0	0	0	0	0	0	0	0	0	0	0	0	0	0	0	0	0	0	0	0	0	0	0	0	0	1	0	0	1
17	0	0	0	0	0	0	0	0	0	1	0	0	0	0	0	0	0	0	0	0	0	0	0	0	0	0	0	0	1
Tot <18	0	0	0	0	0	0	0	0	0	1	0	0	0	0	0	0	0	0	0	0	0	0	0	0	0	1	0	0	2
18	0	0	0	0	0	0	3	0	0	3	0	0	0	0	0	0	0	0	1	0	0	1	0	0	0	0			8
19	0	0	0	0	0	0	4	0	0	1	1	0	2	0	0	0	0	0	3	0	0	1	0	5	0	0			17
20	0	0	0	1	0	0	5	0	0	2	0	2	1	0	0	1	0	0	6	0	0	2	1	1	0	0			22
21	0	0	0	1	0	0	3	0	0	1	1	1	0	0	0	0	0	0	1	0	0	3	0	3	0	1			15
22	0	0	0	0	1	0	1	0	0	1	2	0	1	0	0	0	0	0	4	0	0	4	0	0	0	6			20
23	0	0	0	0	0	0	2	0	0	1	0	0	1	0	0	1	0	0	1	0	0	2	0	2	0	1			11
24	0	0	0	0	0	0	0	0	0	1	2	2	0	0	0	2	0	0	0	0	0	4	0	1	0	1			13
25-29	0	0	0	0	0	2	11	0	0	4	4	3	1	0	1	1	0	0	2	0	0	7	0	8	0	15			59
30-34	0	0	0	1	0	1	14	0	0	2	2	3	1	0	0	0	0	0	3	0	0	6	0	1	0	10			44
35-39	0	0	0	0	0	1	11	1	0	1	3	2	1	0	0	1	0	0	5	0	0	5	0	1	0	7			39
40-44	0	0	0	1	0	2	8	0	0	2	0	0	0	0	0	0	0	0	2	0	0	8	0	4	0	7			34
45-49	0	0	0	0	0	3	5	0	0	1	1	3	0	0	0	0	0	0	0	0	0	4	0	3	0	5			25
50-54	0	0	0	1	0	0	12	0	0	1	1	1	0	0	0	0	0	0	1	0	0	6	0	7	0	2			32
55-59	0	0	0	0	0	0	4	0	0	3	0	1	0	0	0	0	0	1	0	0	0	1	0	1	0	1			12
60-64	0	0	0	0	0	0	1	0	0	0	0	0	0	0	0	0	0	1	0	0	0	1	0	2	0	0			5
65+	0	0	0	0	0	0	1	0	0	0	0	0	0	0	0	1	0	1	0	0	0	0	0	0	0	1			4
Tot 18+	0	0	0	5	1	9	85	1	0	24	17	18	8	0	1	7	0	3	29	0	0	55	1	39	0	57			360
Male	0	0	0	3	1	7	47	1	0	17	7	8	4	0	1	7	0	3	25	0	0	42	0	25	0	32	0	0	230
Female	0	0	0	2	0	2	38	0	0	8	10	10	4	0	0	0	0	0	4	0	0	13	1	14	0	26	0	0	132
White	0	0	0	0	1	9	49	1	0	19	11	7	3	0	0	5	0	1	22	0	0	51	1	29	0	44	0	0	253
Black	0	0	0	5	0	0	34	0	0	3	6	11	5	0	1	2	0	1	7	0	0	3	0	8	0	13	0	0	99
Indian	0	0	0	0	0	0	0	0	0	0	0	0	0	0	0	0	0	0	0	0	0	1	0	0	0	0	0	0	1
Asian	0	0	0	0	0	0	2	0	0	1	0	0	0	0	0	0	0	1	0	0	0	0	0	0	0	1	0	0	5
Unk Race	0	0	0	0	0	0	0	0	0	2	0	0	0	0	0	0	0	0	0	0	0		0	2	0	0	0	0	4
Total	0	0	0	5	1	9	85	1	0	25	17	18	8	0	1	7	0	3	29	0	0	55	1	39	0	58	0	0	362

Offense Statistics for Year 2013 **Agency or Area: Oxford** **Pop: 10,366**

Index Offense	Offenses Number	Offenses Rate[2]	Clearances Number	Clearances Pct.	Value Stolen Total	Value Stolen Average
Murder	0	0.0	0	-----	$0	-----
Rape	1	9.6	0	0.0%	$0	$0
Robbery	0	0.0	0	-----	$0	-----
Aggravated Assault	1	9.6	1	100.0%	-----	-----
Burglary	22	212.2	8	36.4%	$32,654	$1,484
Larceny	36	347.3	6	16.7%	$23,307	$647
Motor Vehicle Theft	0	0.0	0	-----	$0	-----
Arson	1	9.6	0	0.0%	$1	$1
Crime Index Total[1]:	**60**	**578.8**	**15**	**25.0%**	**$55,961**	**$933**

[1] Arson not included **Value Recovered: $2,301**

[2] All rates per 100,000 persons; crime rate of rape per 100,000 females is 18.7

Murder

Victim-Offender Relationship	female	male
Spouse	0	0
Live-In	0	0
Ex-spouse	0	0
Ex-live-in	0	0
Co-procreator	0	0
Parent	0	0
Stepparent	0	0
In-law	0	0
Grandparent	0	0
Child	0	0
Stepchild	0	0
Grandchild	0	0
Sibling	0	0
Other Family	0	0
Boy/Girlfriend	0	0
Homosexual	0	0
Friend	0	0
Child of Partner	0	0
Neighbor	0	0
Employee	0	0
Employer	0	0
Babysittee	0	0
Acquaintance	0	0
Other Known	0	0
Stranger	0	0
Unknown	0	0

Circumstance	
Argument	0
LEOKA	0
Drug Dealing	0
Gangland	0
Juvenile Gang	0
Lover's Quarrel	0
Mercy Killing	0
Other Felony	0
Other	0
Unknown	0

Weapon	
Handgun	0
Rifle	0
Shotgun	0
Other Gun	0
Unspec. Firearm	0
Knife	0
Blunt Object	0
Motor Vehicle	0
Strongarm	0
Poison	0
Explosives	0
Fire	0
Narcotics	0
Asphyxiation	0
Other	0
Unknown	0

Rape	n (clr)*
Completed	1 (0)
Attempted	*0 (0)*

Aggravated Assault	n (clr)
Firearm	*0 (0)*
Knife, Cutting Instrument	*0 (0)*
Other Dangerous Weapon	*0 (0)*
Strongarm (hands, feet, etc.)	1 (1)

Other Offenses	n (clr)
Negligent Manslaughter	*0 (0)*
Simple Assault	28 (8)
Officer Killed	*0* nc
Officer Assaulted	*0 (0)*

*n: offense; clr: clearance; nc: not collected.

Robbery	n (clr)	Total Loss	Avg. Loss
Highway/Street	*0*	*$0*	*$0*
Gas Station	*0*	*$0*	*$0*
Convenience Store	*0*	*$0*	*$0*
Bank	*0*	*$0*	*$0*
Other Business	*0*	*$0*	*$0*
Residence	*0*	*$0*	*$0*
Miscellaneous	*0*	*$0*	*$0*
Firearm	*0 (0)*		
Knife, Sharp Instrument	*0 (0)*		
Other Dangerous Weapon	*0 (0)*		
Strongarm (hands, feet, etc.)	*0 (0)*		

Burglary	n (clr)	Total Loss	Avg. Loss
Residence Night	3	$1,810	$603
Residence Day	11	$25,678	$2,334
Residence Unknown	*0*	*$0*	*$0*
Non-residence Night	3	$0	$0
Non-residence Day	5	$5,166	$1,033
Non-residence Unknown	*0*	*$0*	*$0*
Forcible Entry	9 (0)		
Unlawful Entry-No Force	11 (7)		
Attempt Forcible Entry	2 (1)		

Larceny	n	Total Loss	Avg. Loss
Pocket-picking	*0*	*$0*	*$0*
Purse-snatching	*0*	*$0*	*$0*
Shoplifting	*0*	*$0*	*$0*
Items from Motor Vehicles	4	$2,848	$712
MV Parts & Accessories	3	$2,648	$883
Bicycles	*0*	*$0*	*$0*
Items from Buildings	6	$3,530	$588
From Coin-op Machines	*0*	*$0*	*$0*
All Other	23	$14,281	$621
$200 and Over	21	$22,767	$1,084
$50 to $200	4	$430	$108
Under $50	11	$110	$10

Motor Vehicle Theft	n (clr)
Auto	*0 (0)*
Trucks & Buses	*0 (0)*
Other Vehicles	*0 (0)*

Arson	n (clr)	Total Loss	Avg. Loss
Structural	*0 (0)*	*$0*	*$0*
Mobile	*0 (0)*	*$0*	*$0*
Other	1 (0)	$1	$1

Arrest Statistics for Year 2013 **Agency: Oxford**

	Murder	Neg. Manslaughter	Forcible Rape	Robbery	Aggravated Assault	Burglary	Larceny-Theft	Motor Vehicle Theft	Arson	Simple Assault	Forgery/Counterfeiting	Fraud	Embezzlement	Stolen Property	Vandalism	Weapons Charges	Prostitution	Sex Offenses	Drug Abuse Violations	Gambling	Offense vs. Family	Driving Under Influence	Liquor Laws	Disorderly Conduct	Vagrancy	All Other Offenses	Curfew and Loitering	Runaways	TOTAL
<10	0	0	0	0	0	0	0	0	0	1	0	0	0	0	0	0	0	0	0	0	0	0	0	0	0	0	0	0	1
10-12	0	0	0	0	0	0	0	0	0	1	0	0	0	0	0	0	0	0	0	0	0	0	0	0	0	0	0	0	1
13-14	0	0	0	0	0	0	0	0	0	0	0	0	0	0	0	0	0	0	0	0	0	0	1	0	0	0	0	0	1
15	0	0	0	0	0	0	0	0	0	0	0	0	0	0	0	0	0	0	0	0	0	0	0	0	0	0	0	0	0
16	0	0	0	0	0	0	0	0	0	1	0	0	0	0	0	0	0	0	0	0	0	0	0	1	0	0	0	0	2
17	0	0	0	0	0	0	1	0	0	0	0	0	0	0	0	0	0	0	0	0	0	0	0	0	0	0	0	0	1
Tot <18	0	0	0	0	0	0	1	0	0	3	0	0	0	0	0	0	0	0	0	0	0	0	1	1	0	0	0	0	6
18	0	0	0	0	0	0	0	0	0	0	0	0	0	0	0	0	0	1	0	0	0	0	0	0	0	0			1
19	0	0	0	0	0	2	0	0	0	0	0	0	0	0	0	0	0	0	1	0	0	0	0	0	0	1			4
20	0	0	0	0	0	0	0	0	0	0	0	0	0	0	0	0	0	1	0	0	0	0	0	0	0	0			1
21	0	0	0	0	0	0	1	0	0	0	0	0	0	0	0	0	0	0	0	0	0	0	0	0	0	0			1
22	0	0	0	0	0	1	0	0	0	1	0	0	0	0	0	0	0	0	0	0	0	1	0	0	0	0			3
23	0	0	0	0	0	0	0	0	0	1	0	0	0	0	0	0	0	0	0	0	0	0	0	0	0	0			1
24	0	0	0	0	0	1	0	0	0	0	0	0	0	0	0	0	0	0	0	0	0	0	0	1	0	1			3
25-29	0	0	0	0	0	2	1	0	0	0	0	0	0	0	0	0	0	0	0	0	0	0	0	0	0	1			4
30-34	0	0	0	0	0	0	0	0	0	1	0	0	0	0	0	0	0	0	0	0	0	2	0	0	0	3			6
35-39	0	0	0	0	0	1	2	0	0	1	0	1	0	0	0	0	0	0	0	0	0	0	0	2	0	0			7
40-44	0	0	0	0	0	0	1	0	0	0	0	0	0	0	0	0	0	0	0	0	0	0	0	2	0	1			4
45-49	0	0	0	0	0	0	1	0	0	2	0	0	0	0	0	0	0	0	0	0	2	1	0	3	0	0			9
50-54	0	0	0	0	0	0	0	0	0	0	0	0	0	0	0	0	0	0	0	0	0	0	0	1	0	0			1
55-59	0	0	0	0	0	0	0	0	0	0	0	0	0	0	0	0	0	0	0	0	0	1	0	0	0	0			1
60-64	0	0	0	0	0	0	0	0	0	0	0	0	0	0	0	0	0	0	0	0	0	0	0	0	0	0			0
65+	0	0	0	0	0	0	0	0	0	0	0	0	0	0	0	0	0	0	0	0	0	1	0	0	0	0			1
Tot 18+	0	0	0	0	0	7	6	0	0	6	0	1	0	0	0	0	0	2	1	0	2	6	0	9	0	7			47
Male	0	0	0	0	0	5	7	0	0	4	0	1	0	0	0	0	0	2	1	0	1	3	0	4	0	6	0	0	34
Female	0	0	0	0	0	2	0	0	0	5	0	0	0	0	0	0	0	0	0	0	1	3	1	6	0	1	0	0	19
White	0	0	0	0	0	5	7	0	0	7	0	1	0	0	0	0	0	2	0	0	0	5	1	8	0	6	0	0	42
Black	0	0	0	0	0	2	0	0	0	1	0	0	0	0	0	0	0	0	1	0	1	1	0	0	0	1	0	0	7
Indian	0	0	0	0	0	0	0	0	0	0	0	0	0	0	0	0	0	0	0	0	0	0	0	0	0	0	0	0	0
Asian	0	0	0	0	0	0	0	0	0	0	0	0	0	0	0	0	0	0	0	0	1	0	0	1	0	0	0	0	2
Unk Race	0	0	0	0	0	0	0	0	0	1	0	0	0	0	0	0	0	0	0	0	0		0	1	0	0	0	0	2
Total	0	0	0	0	0	7	7	0	0	9	0	1	0	0	0	0	0	2	1	0	2	6	1	10	0	7	0	0	53

Offense Statistics for Year 2013 **Agency or Area: Plainfield** **Pop: 15,430**

Index Offense	Offenses Number	Offenses Rate[2]	Clearances Number	Clearances Pct.	Value Stolen Total	Value Stolen Average
Murder	0	0.0	0	-----	$0	-----
Rape	2	13.0	0	0.0%	$0	$0
Robbery	3	19.4	0	0.0%	$1,660	$553
Aggravated Assault	9	58.3	4	44.4%	-----	-----
Burglary	6	38.9	2	33.3%	$995	$166
Larceny	113	732.3	21	18.6%	$119,297	$1,056
Motor Vehicle Theft	16	103.7	4	25.0%	$45,225	$2,827
Arson	4	25.9	1	25.0%	$53,900	$13,475
Crime Index Total[1]:	**149**	**965.7**	**31**	**20.8%**	**$167,177**	**$1,122**

[1] Arson not included **Value Recovered: $12,505**

[2] All rates per 100,000 persons; crime rate of rape per 100,000 females is 25.1

Murder

Victim-Offender Relationship	female	male
Spouse	0	0
Live-In	0	0
Ex-spouse	0	0
Ex-live-in	0	0
Co-procreator	0	0
Parent	0	0
Stepparent	0	0
In-law	0	0
Grandparent	0	0
Child	0	0
Stepchild	0	0
Grandchild	0	0
Sibling	0	0
Other Family	0	0
Boy/Girlfriend	0	0
Homosexual	0	0
Friend	0	0
Child of Partner	0	0
Neighbor	0	0
Employee	0	0
Employer	0	0
Babysittee	0	0
Acquaintance	0	0
Other Known	0	0
Stranger	0	0
Unknown	0	0

Circumstance	
Argument	0
LEOKA	0
Drug Dealing	0
Gangland	0
Juvenile Gang	0
Lover's Quarrel	0
Mercy Killing	0
Other Felony	0
Other	0
Unknown	0

Weapon	
Handgun	0
Rifle	0
Shotgun	0
Other Gun	0
Unspec. Firearm	0
Knife	0
Blunt Object	0
Motor Vehicle	0
Strongarm	0
Poison	0
Explosives	0
Fire	0
Narcotics	0
Asphyxiation	0
Other	0
Unknown	0

Rape	n (clr)*
Completed	2 (0)
Attempted	*0 (0)*

Aggravated Assault	n (clr)
Firearm	1 (1)
Knife, Cutting Instrument	1 (0)
Other Dangerous Weapon	3 (1)
Strongarm (hands, feet, etc.)	4 (2)

Other Offenses	n (clr)
Negligent Manslaughter	*0 (0)*
Simple Assault	103 (81)
Officer Killed	*0* nc
Officer Assaulted	1 *(0)*

*n: offense; clr: clearance; nc: not collected.

Robbery	n (clr)	Total Loss	Avg. Loss
Highway/Street	1	$300	$300
Gas Station	*0*	*$0*	*$0*
Convenience Store	1	$210	$210
Bank	*0*	*$0*	*$0*
Other Business	*0*	*$0*	*$0*
Residence	*0*	*$0*	*$0*
Miscellaneous	1	$1,150	$1,150
Firearm	1 (0)		
Knife, Sharp Instrument	*0 (0)*		
Other Dangerous Weapon	1 (0)		
Strongarm (hands, feet, etc.)	1 (0)		

Burglary	n (clr)	Total Loss	Avg. Loss
Residence Night	*0*	*$0*	*$0*
Residence Day	4	$683	$171
Residence Unknown	*0*	*$0*	*$0*
Non-residence Night	1	$12	$12
Non-residence Day	1	$300	$300
Non-residence Unknown	*0*	*$0*	*$0*
Forcible Entry	3 (0)		
Unlawful Entry-No Force	3 (2)		
Attempt Forcible Entry	*0 (0)*		

Larceny	n	Total Loss	Avg. Loss
Pocket-picking	*0*	*$0*	*$0*
Purse-snatching	*0*	*$0*	*$0*
Shoplifting	1	$0	$0
Items from Motor Vehicles	25	$11,658	$466
MV Parts & Accessories	12	$8,958	$747
Bicycles	2	$129	$65
Items from Buildings	44	$71,872	$1,633
From Coin-op Machines	*0*	*$0*	*$0*
All Other	29	$26,680	$920
$200 and Over	74	$117,867	$1,593
$50 to $200	17	$1,296	$76
Under $50	22	$134	$6

Motor Vehicle Theft	n (clr)
Auto	5 (3)
Trucks & Buses	8 (0)
Other Vehicles	3 (1)

Arson	n (clr)	Total Loss	Avg. Loss
Structural	2 (1)	$26,000	$13,000
Mobile	2 (0)	$27,900	$13,950
Other	*0 (0)*	*$0*	*$0*

Arrest Statistics for Year 2013 Agency: Plainfield

	Murder	Neg. Manslaughter	Forcible Rape	Robbery	Aggravated Assault	Burglary	Larceny-Theft	Motor Vehicle Theft	Arson	Simple Assault	Forgery/Counterfeiting	Fraud	Embezzlement	Stolen Property	Vandalism	Weapons Charges	Prostitution	Sex Offenses	Drug Abuse Violations	Gambling	Offense vs. Family	Driving Under Influence	Liquor Laws	Disorderly Conduct	Vagrancy	All Other Offenses	Curfew and Loitering	Runaways	TOTAL
<10	0	0	0	0	0	0	0	0	0	0	0	0	0	0	0	0	0	0	0	0	0	0	0	0	0	0	0	0	0
10-12	0	0	0	0	0	0	0	0	0	5	0	0	0	0	0	0	0	0	0	0	0	0	0	0	0	2	0	0	7
13-14	0	0	0	0	0	0	0	0	1	1	0	0	1	0	0	0	0	0	0	0	0	0	0	1	0	2	0	0	6
15	0	0	0	0	0	0	0	0	0	2	0	0	0	0	0	0	0	0	0	0	0	0	0	1	0	1	0	0	4
16	0	0	0	0	0	0	0	0	0	2	0	0	0	0	0	0	0	0	1	0	0	0	0	0	0	3	0	0	6
17	0	0	0	0	0	0	1	0	1	3	0	0	0	2	0	0	0	0	3	0	0	0	0	0	0	5	0	0	15
Tot <18	0	0	0	0	0	0	1	0	2	13	0	0	1	2	0	0	0	0	4	0	0	0	0	2	0	13	0	0	38
18	0	0	0	0	1	0	1	1	1	1	0	0	0	1	0	0	0	0	1	0	0	0	0	0	0	3			10
19	0	0	0	0	0	0	0	0	0	3	0	0	0	0	0	0	0	0	1	0	0	0	0	0	0	10			14
20	0	0	0	0	0	0	1	0	0	1	0	0	0	0	0	0	0	0	1	0	0	0	0	1	0	10			14
21	0	0	0	0	0	0	3	2	0	1	0	0	0	0	0	0	0	0	1	0	0	1	3	1	0	10			22
22	0	0	0	0	0	0	1	0	0	1	0	0	0	0	0	1	0	0	4	0	0	0	0	0	0	16			23
23	0	0	0	0	0	1	1	0	0	3	0	0	0	0	0	0	0	0	1	0	1	1	0	1	0	15			24
24	0	0	0	0	0	0	2	0	0	0	0	0	0	1	0	0	0	0	1	0	0	0	0	0	0	4			8
25-29	0	0	0	0	0	0	2	0	0	7	0	0	0	0	1	0	0	0	3	0	0	6	0	3	0	45			67
30-34	0	0	0	0	1	0	4	0	0	10	0	0	0	0	0	0	0	1	1	0	4	2	0	1	1	22			47
35-39	0	0	0	0	0	0	0	0	0	8	0	0	0	0	0	0	0	0	0	0	4	2	0	3	0	20			37
40-44	0	0	0	0	0	1	3	0	0	3	0	0	0	0	0	0	0	0	3	0	1	0	0	1	0	17			29
45-49	0	0	0	0	0	0	0	0	0	6	0	0	1	0	2	0	0	0	3	0	0	0	0	0	0	19			31
50-54	0	0	0	0	0	0	1	0	0	2	0	0	0	0	1	0	0	0	0	0	1	0	0	1	0	10			16
55-59	0	0	0	0	0	0	0	0	0	1	0	0	0	0	0	0	0	0	1	0	0	0	0	0	0	4			6
60-64	0	0	0	0	0	0	0	0	0	0	0	0	0	0	0	0	0	0	0	0	0	0	0	0	0	1			1
65+	0	0	0	0	1	0	0	0	0	0	0	0	0	0	0	0	0	0	0	0	0	0	0	0	0	4			5
Tot 18+	0	0	0	0	3	2	19	3	1	47	0	0	1	2	4	1	0	1	21	0	11	12	3	12	1	210			354
Male	0	0	0	0	3	2	15	3	3	39	0	0	1	4	1	1	0	1	22	0	5	9	3	10	1	172	0	0	295
Female	0	0	0	0	0	0	5	0	0	21	0	0	1	0	3	0	0	0	3	0	6	3	0	4	0	51	0	0	97
White	0	0	0	0	3	2	19	2	3	54	0	0	2	4	2	1	0	1	20	0	10	10	3	12	1	197	0	0	346
Black	0	0	0	0	0	0	0	0	0	2	0	0	0	0	0	0	0	0	2	0	1	2	0	0	0	6	0	0	13
Indian	0	0	0	0	0	0	0	0	0	1	0	0	0	0	0	0	0	0	0	0	0	0	0	0	0	1	0	0	2
Asian	0	0	0	0	0	0	0	0	0	0	0	0	0	0	0	0	0	0	0	0	0	0	0	0	0	0	0	0	0
Unk Race	0	0	0	0	0	0	1	1	0	3	0	0	0	0	2	0	0	0	3	0	0		0	2	0	19	0	0	31
Total	0	0	0	0	3	2	20	3	3	60	0	0	2	4	4	1	0	1	25	0	11	12	3	14	1	223	0	0	392

Offense Statistics for Year 2013 **Agency or Area: Plainville** **Pop: 18,291**

Index Offense	Offenses Number	Offenses Rate[2]	Clearances Number	Clearances Pct.	Value Stolen Total	Value Stolen Average
Murder	0	0.0	0	-----	$0	-----
Rape	4	21.9	2	50.0%	$0	$0
Robbery	12	65.6	7	58.3%	$5,984	$499
Aggravated Assault	25	136.7	50	200.0%	-----	-----
Burglary	76	415.5	15	19.7%	$97,483	$1,283
Larceny	396	2,165.0	143	36.1%	$331,161	$836
Motor Vehicle Theft	16	87.5	0	0.0%	$107,301	$6,706
Arson	1	5.5	1	100.0%	$4,000	$4,000
Crime Index Total[1]:	**529**	**2,892.1**	**217**	**41.0%**	**$541,929**	**$1,024**

[1] Arson not included **Value Recovered: $138,233**

[2] All rates per 100,000 persons; crime rate of rape per 100,000 females is 42.4

Murder

Victim-Offender Relationship	female	male
Spouse	0	0
Live-In	0	0
Ex-spouse	0	0
Ex-live-in	0	0
Co-procreator	0	0
Parent	0	0
Stepparent	0	0
In-law	0	0
Grandparent	0	0
Child	0	0
Stepchild	0	0
Grandchild	0	0
Sibling	0	0
Other Family	0	0
Boy/Girlfriend	0	0
Homosexual	0	0
Friend	0	0
Child of Partner	0	0
Neighbor	0	0
Employee	0	0
Employer	0	0
Babysittee	0	0
Acquaintance	0	0
Other Known	0	0
Stranger	0	0
Unknown	0	0

Circumstance	
Argument	0
LEOKA	0
Drug Dealing	0
Gangland	0
Juvenile Gang	0
Lover's Quarrel	0
Mercy Killing	0
Other Felony	0
Other	0
Unknown	0

Weapon	
Handgun	0
Rifle	0
Shotgun	0
Other Gun	0
Unspec. Firearm	0
Knife	0
Blunt Object	0
Motor Vehicle	0
Strongarm	0
Poison	0
Explosives	0
Fire	0
Narcotics	0
Asphyxiation	0
Other	0
Unknown	0

Rape	n (clr)*
Completed	4 (2)
Attempted	*0 (0)*

Aggravated Assault	n (clr)
Firearm	*0 (0)*
Knife, Cutting Instrument	3 (3)
Other Dangerous Weapon	4 (4)
Strongarm (hands, feet, etc.)	18 (43)

Other Offenses	n (clr)
Negligent Manslaughter	*0 (0)*
Simple Assault	55 (54)
Officer Killed	*0* nc
Officer Assaulted	1 *(0)*

*n: offense; clr: clearance; nc: not collected.

Robbery	n (clr)	Total Loss	Avg. Loss
Highway/Street	*0*	*$0*	*$0*
Gas Station	1	$0	$0
Convenience Store	7	$5,353	$765
Bank	*0*	*$0*	*$0*
Other Business	*0*	*$0*	*$0*
Residence	3	$581	$194
Miscellaneous	1	$50	$50
Firearm	1 (1)		
Knife, Sharp Instrument	*0 (0)*		
Other Dangerous Weapon	7 (4)		
Strongarm (hands, feet, etc.)	4 (2)		

Burglary	n (clr)	Total Loss	Avg. Loss
Residence Night	10	$9,540	$954
Residence Day	8	$17,089	$2,136
Residence Unknown	22	$15,710	$714
Non-residence Night	11	$8,541	$776
Non-residence Day	6	$2,201	$367
Non-residence Unknown	19	$44,402	$2,337
Forcible Entry	35 (8)		
Unlawful Entry-No Force	25 (6)		
Attempt Forcible Entry	16 (1)		

Larceny	n	Total Loss	Avg. Loss
Pocket-picking	1	$704	$704
Purse-snatching	5	$628	$126
Shoplifting	72	$20,030	$278
Items from Motor Vehicles	40	$14,689	$367
MV Parts & Accessories	3	$1,820	$607
Bicycles	8	$1,244	$156
Items from Buildings	44	$71,913	$1,634
From Coin-op Machines	*0*	*$0*	*$0*
All Other	223	$220,133	$987
$200 and Over	166	$308,937	$1,861
$50 to $200	115	$10,589	$92
Under $50	115	$11,635	$101

Motor Vehicle Theft	n (clr)
Auto	13 (0)
Trucks & Buses	*0 (0)*
Other Vehicles	3 (0)

Arson	n (clr)	Total Loss	Avg. Loss
Structural	*0 (0)*	*$0*	*$0*
Mobile	1 (1)	$4,000	$4,000
Other	*0 (0)*	*$0*	*$0*

Arrest Statistics for Year 2013 **Agency: Plainville**

	Murder	Neg. Manslaughter	Forcible Rape	Robbery	Aggravated Assault	Burglary	Larceny-Theft	Motor Vehicle Theft	Arson	Simple Assault	Forgery/Counterfeiting	Fraud	Embezzlement	Stolen Property	Vandalism	Weapons Charges	Prostitution	Sex Offenses	Drug Abuse Violations	Gambling	Offense vs. Family	Driving Under Influence	Liquor Laws	Disorderly Conduct	Vagrancy	All Other Offenses	Curfew and Loitering	Runaways	TOTAL
<10	0	0	0	0	0	0	0	0	0	0	0	0	0	0	0	0	0	0	0	0	0	0	0	0	0	0	0	0	0
10-12	0	0	0	0	3	0	0	0	0	0	0	0	0	0	0	0	0	0	0	0	0	0	0	0	0	3	0	0	6
13-14	0	0	0	0	2	1	2	0	0	1	0	0	0	0	0	0	0	1	1	0	0	0	0	2	0	3	0	0	13
15	0	0	0	0	0	0	4	0	0	0	0	0	0	0	1	0	0	0	2	0	0	0	0	3	0	5	0	0	15
16	0	0	0	2	2	1	2	0	0	2	0	0	0	0	0	1	0	0	3	0	0	0	0	0	0	8	0	0	21
17	0	0	0	0	2	3	3	0	0	3	0	0	0	0	0	1	0	0	3	0	0	0	0	5	0	6	0	0	26
Tot <18	0	0	0	2	9	5	11	0	0	6	0	0	0	0	1	2	0	1	9	0	0	0	0	10	0	25	0	0	81
18	0	0	0	1	0	1	3	1	0	1	0	0	0	0	0	1	0	0	8	0	0	0	0	7	0	10			33
19	0	0	0	2	0	1	3	0	0	0	0	0	0	0	0	1	0	0	8	0	0	0	0	4	0	9			28
20	0	0	0	0	0	0	9	0	0	1	0	0	0	0	1	0	0	0	11	0	0	0	1	2	0	7			32
21	0	0	0	0	0	1	3	0	0	1	0	0	0	0	0	1	0	0	11	0	0	1	0	1	0	8			27
22	0	0	0	0	0	1	3	0	0	5	1	1	0	0	3	0	0	0	5	0	1	5	0	1	0	10			36
23	0	0	0	0	1	0	3	0	0	1	0	1	0	0	1	0	0	0	4	0	0	6	0	2	0	8			27
24	0	0	0	0	0	0	3	0	0	4	1	0	0	0	0	0	0	0	6	0	0	2	0	2	0	5			23
25-29	0	0	0	3	5	4	27	0	0	6	0	1	0	0	0	1	0	0	20	0	1	12	0	12	0	49			141
30-34	0	0	0	0	1	4	15	0	0	9	1	1	0	0	0	2	0	0	10	0	1	8	0	11	0	30			93
35-39	0	0	0	0	3	0	16	0	0	6	0	0	0	0	1	0	0	0	4	0	1	5	0	10	0	19			65
40-44	0	0	0	1	0	0	15	0	0	3	0	1	0	0	1	0	0	0	4	0	0	3	0	10	0	27			65
45-49	0	0	1	1	2	1	21	0	0	5	0	0	0	0	1	1	0	0	4	0	0	9	0	12	0	13			71
50-54	0	0	0	0	1	0	7	0	0	2	0	0	0	0	0	1	0	0	2	0	0	1	0	5	0	9			28
55-59	0	0	0	1	0	0	4	0	0	3	0	0	0	0	0	0	0	0	0	0	1	4	0	3	0	6			22
60-64	0	0	0	0	0	0	0	0	0	0	0	0	0	0	0	0	0	0	1	0	0	6	0	3	0	4			14
65+	0	0	0	0	1	0	4	0	0	1	0	0	0	0	0	0	0	0	2	0	0	1	0	2	0	7			18
Tot 18+	0	0	1	9	14	13	136	1	0	48	3	5	0	0	8	8	0	0	100	0	5	63	1	87	0	221			723
Male	0	0	1	7	18	16	84	1	0	36	2	4	0	0	7	9	0	1	93	0	5	49	1	77	0	176	0	0	587
Female	0	0	0	4	5	2	63	0	0	18	1	1	0	0	2	1	0	0	16	0	0	14	0	20	0	70	0	0	217
White	0	0	1	9	13	15	114	1	0	46	2	4	0	0	8	9	0	1	88	0	5	55	1	88	0	211	0	0	671
Black	0	0	0	2	10	3	32	0	0	8	1	1	0	0	0	1	0	0	18	0	0	7	0	8	0	35	0	0	126
Indian	0	0	0	0	0	0	0	0	0	0	0	0	0	0	0	0	0	0	0	0	0	0	0	1	0	0	0	0	1
Asian	0	0	0	0	0	0	1	0	0	0	0	0	0	0	1	0	0	0	3	0	0	1	0	0	0	0	0	0	6
Unk Race	0	0	0	0	0	0	0	0	0	0	0	0	0	0	0	0	0	0	0	0	0		0	0	0	0	0	0	
Total	0	0	1	11	23	18	147	1	0	54	3	5	0	0	9	10	0	1	109	0	5	63	1	97	0	246	0	0	804

Offense Statistics for Year 2013 **Agency or Area: Plymouth** **Pop: 12,279**

Index Offense	Offenses Number	Offenses Rate[2]	Clearances Number	Clearances Pct.	Value Stolen Total	Value Stolen Average
Murder	0	0.0	0	-----	$0	-----
Rape	1	8.1	0	0.0%	$0	$0
Robbery	0	0.0	0	-----	$0	-----
Aggravated Assault	6	48.9	4	66.7%	-----	-----
Burglary	52	423.5	6	11.5%	$79,750	$1,534
Larceny	140	1,140.2	28	20.0%	$104,888	$749
Motor Vehicle Theft	14	114.0	3	21.4%	$93,669	$6,691
Arson	4	32.6	1	25.0%	$166,000	$41,500
Crime Index Total[1]:	**213**	**1,734.7**	**41**	**19.2%**	**$278,307**	**$1,307**

[1] Arson not included **Value Recovered: $69,199**

[2] All rates per 100,000 persons; crime rate of rape per 100,000 females is 15.8

Murder

Victim-Offender Relationship	female	male
Spouse	0	0
Live-In	0	0
Ex-spouse	0	0
Ex-live-in	0	0
Co-procreator	0	0
Parent	0	0
Stepparent	0	0
In-law	0	0
Grandparent	0	0
Child	0	0
Stepchild	0	0
Grandchild	0	0
Sibling	0	0
Other Family	0	0
Boy/Girlfriend	0	0
Homosexual	0	0
Friend	0	0
Child of Partner	0	0
Neighbor	0	0
Employee	0	0
Employer	0	0
Babysittee	0	0
Acquaintance	0	0
Other Known	0	0
Stranger	0	0
Unknown	0	0

Circumstance	
Argument	0
LEOKA	0
Drug Dealing	0
Gangland	0
Juvenile Gang	0
Lover's Quarrel	0
Mercy Killing	0
Other Felony	0
Other	0
Unknown	0

Weapon	
Handgun	0
Rifle	0
Shotgun	0
Other Gun	0
Unspec. Firearm	0
Knife	0
Blunt Object	0
Motor Vehicle	0
Strongarm	0
Poison	0
Explosives	0
Fire	0
Narcotics	0
Asphyxiation	0
Other	0
Unknown	0

Rape	n (clr)*
Completed	1 (0)
Attempted	*0 (0)*

Aggravated Assault	n (clr)
Firearm	*0 (0)*
Knife, Cutting Instrument	1 (1)
Other Dangerous Weapon	3 (1)
Strongarm (hands, feet, etc.)	2 (2)

Other Offenses	n (clr)
Negligent Manslaughter	*0 (0)*
Simple Assault	44 (37)
Officer Killed	*0* nc
Officer Assaulted	4 (4)

*n: offense; clr: clearance; nc: not collected.

Robbery	n (clr)	Total Loss	Avg. Loss
Highway/Street	*0*	*$0*	*$0*
Gas Station	*0*	*$0*	*$0*
Convenience Store	*0*	*$0*	*$0*
Bank	*0*	*$0*	*$0*
Other Business	*0*	*$0*	*$0*
Residence	*0*	*$0*	*$0*
Miscellaneous	*0*	*$0*	*$0*
Firearm	*0 (0)*		
Knife, Sharp Instrument	*0 (0)*		
Other Dangerous Weapon	*0 (0)*		
Strongarm (hands, feet, etc.)	*0 (0)*		

Burglary	n (clr)	Total Loss	Avg. Loss
Residence Night	6	$1,201	$200
Residence Day	10	$34,670	$3,467
Residence Unknown	27	$27,910	$1,034
Non-residence Night	1	$1,109	$1,109
Non-residence Day	*0*	*$0*	*$0*
Non-residence Unknown	8	$14,860	$1,858
Forcible Entry	26 (4)		
Unlawful Entry-No Force	14 (2)		
Attempt Forcible Entry	12 (0)		

Larceny	n	Total Loss	Avg. Loss
Pocket-picking	*0*	*$0*	*$0*
Purse-snatching	*0*	*$0*	*$0*
Shoplifting	16	$804	$50
Items from Motor Vehicles	40	$16,960	$424
MV Parts & Accessories	5	$9,952	$1,990
Bicycles	1	$617	$617
Items from Buildings	30	$35,785	$1,193
From Coin-op Machines	*0*	*$0*	*$0*
All Other	48	$40,770	$849
$200 and Over	81	$101,482	$1,253
$50 to $200	27	$2,952	$109
Under $50	32	$454	$14

Motor Vehicle Theft	n (clr)
Auto	9 (2)
Trucks & Buses	*0 (0)*
Other Vehicles	5 (1)

Arson	n (clr)	Total Loss	Avg. Loss
Structural	1 (0)	$142,000	$142,000
Mobile	3 (1)	$24,000	$8,000
Other	*0 (0)*	*$0*	*$0*

Arrest Statistics for Year 2013 **Agency: Plymouth**

	Murder	Neg. Manslaughter	Forcible Rape	Robbery	Aggravated Assault	Burglary	Larceny-Theft	Motor Vehicle Theft	Arson	Simple Assault	Forgery/Counterfeiting	Fraud	Embezzlement	Stolen Property	Vandalism	Weapons Charges	Prostitution	Sex Offenses	Drug Abuse Violations	Gambling	Offense vs. Family	Driving Under Influence	Liquor Laws	Disorderly Conduct	Vagrancy	All Other Offenses	Curfew and Loitering	Runaways	TOTAL
<10	0	0	0	0	0	0	0	0	0	0	0	0	0	0	0	0	0	0	0	0	0	0	0	0	0	0	0	0	0
10-12	0	0	0	0	0	0	0	0	0	0	0	0	0	0	0	0	0	1	0	0	0	0	0	0	0	0	0	0	1
13-14	0	0	0	0	2	0	2	0	0	0	0	0	0	0	1	0	0	1	0	0	0	0	0	0	0	2	0	0	8
15	0	0	0	0	0	0	1	0	0	0	0	0	0	0	1	0	0	0	0	0	0	0	0	2	0	2	0	0	6
16	0	0	0	0	0	0	0	0	0	1	0	0	0	0	0	0	0	0	0	0	0	0	0	0	0	1	0	0	2
17	0	0	0	0	0	1	1	1	0	3	0	0	0	0	0	0	0	0	1	0	0	1	0	2	0	3	0	0	13
Tot <18	0	0	0	0	2	1	4	1	0	4	0	0	0	0	2	0	0	2	1	0	0	1	0	4	0	8	0	0	30
18	0	0	0	0	0	0	0	0	0	0	0	0	0	0	0	0	0	0	0	0	0	2	0	2	0	3			7
19	0	0	0	0	0	0	0	1	0	0	0	0	0	1	0	1	0	0	1	0	0	0	0	1	0	0			5
20	0	0	0	0	0	0	0	0	0	1	0	1	0	0	0	1	0	0	4	0	1	3	0	4	0	8			23
21	0	0	0	0	0	0	0	1	0	1	0	1	0	0	0	1	0	0	2	0	1	1	0	4	0	5			17
22	0	0	0	0	0	1	1	0	0	4	0	0	0	0	0	0	0	0	7	0	0	3	0	2	0	7			25
23	0	0	0	0	0	0	1	1	0	0	0	1	0	0	0	0	0	0	1	0	0	1	0	2	0	4			11
24	0	0	0	0	0	0	2	0	0	0	0	0	0	0	0	1	0	0	3	0	0	1	0	1	0	6			14
25-29	0	0	0	0	1	0	2	0	0	4	0	0	0	0	1	0	0	0	11	0	1	3	0	8	0	16			47
30-34	0	0	0	0	0	2	3	0	0	4	0	0	0	0	0	1	0	2	4	0	1	5	0	5	0	19			46
35-39	0	0	0	0	1	4	5	0	1	3	0	0	0	0	0	0	0	0	1	0	1	8	0	8	0	11			43
40-44	0	0	0	0	2	1	3	0	0	4	0	0	1	0	0	0	0	0	0	0	3	6	0	5	0	5			30
45-49	0	0	0	0	0	0	2	0	0	3	1	0	0	0	0	0	0	0	3	0	2	15	0	9	0	13			48
50-54	0	0	0	0	0	0	1	1	0	1	0	1	0	0	0	0	0	0	2	0	0	5	0	6	0	7			24
55-59	0	0	0	0	0	0	4	0	0	2	0	0	0	0	0	0	0	0	3	0	0	5	0	6	0	5			25
60-64	0	0	0	0	1	0	1	0	0	0	0	0	0	0	0	0	0	0	0	0	0	5	0	1	0	0			8
65+	0	0	0	0	0	0	0	0	0	0	0	0	0	0	0	0	0	0	0	0	0	2	0	2	0	0			4
Tot 18+	0	0	0	0	5	8	25	4	1	27	1	4	1	1	1	5	0	2	42	0	10	65	0	66	0	109			377
Male	0	0	0	0	3	7	21	4	1	24	0	1	1	1	3	5	0	3	40	0	9	51	0	52	0	95	0	0	321
Female	0	0	0	0	4	2	8	1	0	7	1	3	0	0	0	0	0	1	3	0	1	15	0	18	0	22	0	0	86
White	0	0	0	0	5	9	27	5	1	27	1	4	1	1	3	5	0	3	40	0	8	65	0	67	0	104	0	0	376
Black	0	0	0	0	2	0	1	0	0	3	0	0	0	0	0	0	0	0	2	0	2	1	0	2	0	9	0	0	22
Indian	0	0	0	0	0	0	0	0	0	0	0	0	0	0	0	0	0	0	0	0	0	0	0	0	0	0	0	0	0
Asian	0	0	0	0	0	0	0	0	0	1	0	0	0	0	0	0	0	0	0	0	0	0	0	0	0	0	0	0	1
Unk Race	0	0	0	0	0	0	1	0	0	0	0	0	0	0	0	0	0	1	1	0	0		0	1	0	4	0	0	8
Total	0	0	0	0	7	9	29	5	1	31	1	4	1	1	3	5	0	4	43	0	10	66	0	70	0	117	0	0	407

Offense Statistics for Year 2013 **Agency or Area: Pomfret** **Pop: 4,009**

Index Offense	Offenses Number	Offenses Rate[2]	Clearances Number	Clearances Pct.	Value Stolen Total	Value Stolen Average
Murder	0	0.0	0	-----	$0	-----
Rape	0	0.0	0	-----	$0	-----
Robbery	1	24.9	0	0.0%	$1	$1
Aggravated Assault	1	24.9	0	0.0%	-----	-----
Burglary	11	274.4	1	9.1%	$28,675	$2,607
Larceny	21	523.8	1	4.8%	$56,518	$2,691
Motor Vehicle Theft	16	399.1	0	0.0%	$6,850	$428
Arson	0	0.0	0	-----	$0	-----
Crime Index Total[1]:	**50**	**1,247.2**	**2**	**4.0%**	**$92,044**	**$1,841**

[1] Arson not included **Value Recovered: $50**

[2] All rates per 100,000 persons; crime rate of rape per 100,000 females is 0.0

Murder

Victim-Offender Relationship	female	male
Spouse	0	0
Live-In	0	0
Ex-spouse	0	0
Ex-live-in	0	0
Co-procreator	0	0
Parent	0	0
Stepparent	0	0
In-law	0	0
Grandparent	0	0
Child	0	0
Stepchild	0	0
Grandchild	0	0
Sibling	0	0
Other Family	0	0
Boy/Girlfriend	0	0
Homosexual	0	0
Friend	0	0
Child of Partner	0	0
Neighbor	0	0
Employee	0	0
Employer	0	0
Babysittee	0	0
Acquaintance	0	0
Other Known	0	0
Stranger	0	0
Unknown	0	0

Circumstance	
Argument	0
LEOKA	0
Drug Dealing	0
Gangland	0
Juvenile Gang	0
Lover's Quarrel	0
Mercy Killing	0
Other Felony	0
Other	0
Unknown	0

Weapon	
Handgun	0
Rifle	0
Shotgun	0
Other Gun	0
Unspec. Firearm	0
Knife	0
Blunt Object	0
Motor Vehicle	0
Strongarm	0
Poison	0
Explosives	0
Fire	0
Narcotics	0
Asphyxiation	0
Other	0
Unknown	0

Rape	n (clr)*
Completed	*0 (0)*
Attempted	*0 (0)*

Aggravated Assault	n (clr)
Firearm	*0 (0)*
Knife, Cutting Instrument	*0 (0)*
Other Dangerous Weapon	*0 (0)*
Strongarm (hands, feet, etc.)	1 (0)

Other Offenses	n (clr)
Negligent Manslaughter	*0 (0)*
Simple Assault	11 (6)
Officer Killed	*0* nc
Officer Assaulted	*0 (0)*

*n: offense; clr: clearance; nc: not collected.

Robbery	n (clr)	Total Loss	Avg. Loss
Highway/Street	1	$1	$1
Gas Station	*0*	*$0*	*$0*
Convenience Store	*0*	*$0*	*$0*
Bank	*0*	*$0*	*$0*
Other Business	*0*	*$0*	*$0*
Residence	*0*	*$0*	*$0*
Miscellaneous	*0*	*$0*	*$0*
Firearm	1 (0)		
Knife, Sharp Instrument	*0 (0)*		
Other Dangerous Weapon	*0 (0)*		
Strongarm (hands, feet, etc.)	*0 (0)*		

Burglary	n (clr)	Total Loss	Avg. Loss
Residence Night	5	$8,525	$1,705
Residence Day	6	$20,150	$3,358
Residence Unknown	*0*	*$0*	*$0*
Non-residence Night	*0*	*$0*	*$0*
Non-residence Day	*0*	*$0*	*$0*
Non-residence Unknown	*0*	*$0*	*$0*
Forcible Entry	8 (1)		
Unlawful Entry-No Force	3 (0)		
Attempt Forcible Entry	*0 (0)*		

Larceny	n	Total Loss	Avg. Loss
Pocket-picking	*0*	*$0*	*$0*
Purse-snatching	*0*	*$0*	*$0*
Shoplifting	*0*	*$0*	*$0*
Items from Motor Vehicles	4	$2,435	$609
MV Parts & Accessories	1	$11,340	$11,340
Bicycles	*0*	*$0*	*$0*
Items from Buildings	1	$3,330	$3,330
From Coin-op Machines	*0*	*$0*	*$0*
All Other	15	$39,413	$2,628
$200 and Over	14	$56,133	$4,010
$50 to $200	3	$363	$121
Under $50	4	$22	$6

Motor Vehicle Theft	n (clr)
Auto	16 (0)
Trucks & Buses	*0 (0)*
Other Vehicles	*0 (0)*

Arson	n (clr)	Total Loss	Avg. Loss
Structural	*0 (0)*	*$0*	*$0*
Mobile	*0 (0)*	*$0*	*$0*
Other	*0 (0)*	*$0*	*$0*

Arrest Statistics for Year 2013 **Agency: Pomfret**

	Murder	Neg. Manslaughter	Forcible Rape	Robbery	Aggravated Assault	Burglary	Larceny-Theft	Motor Vehicle Theft	Arson	Simple Assault	Forgery/Counterfeiting	Fraud	Embezzlement	Stolen Property	Vandalism	Weapons Charges	Prostitution	Sex Offenses	Drug Abuse Violations	Gambling	Offense vs. Family	Driving Under Influence	Liquor Laws	Disorderly Conduct	Vagrancy	All Other Offenses	Curfew and Loitering	Runaways	TOTAL
<10	0	0	0	0	0	0	0	0	0	0	0	0	0	0	0	0	0	0	0	0	0	0	0	0	0	0	0	0	0
10-12	0	0	0	0	0	0	0	0	0	0	0	0	0	0	0	0	0	0	0	0	0	0	0	1	0	0	0	0	1
13-14	0	0	0	0	0	0	0	0	0	0	0	0	0	0	0	0	0	0	0	0	0	0	0	0	0	0	0	0	0
15	0	0	0	0	0	0	0	0	0	0	0	0	0	0	0	0	0	0	0	0	0	0	0	0	0	0	0	0	0
16	0	0	0	0	0	0	0	0	0	0	0	0	0	0	2	0	0	0	0	0	0	0	0	0	0	0	0	0	2
17	0	0	0	0	0	0	0	0	0	0	0	0	0	0	0	0	0	0	0	0	0	0	0	0	0	0	0	0	0
Tot <18	0	0	0	0	0	0	0	0	0	0	0	0	0	0	2	0	0	0	0	0	0	0	0	1	0	0	0	0	3
18	0	0	0	0	0	0	0	0	0	0	0	0	0	0	0	0	0	0	0	0	0	0	0	0	0	0			0
19	0	0	0	0	0	0	0	0	0	0	0	0	0	0	0	0	0	0	0	0	0	0	0	0	0	0			0
20	0	0	0	0	0	0	0	0	0	0	0	0	0	0	0	0	0	0	1	0	0	0	0	0	0	0			1
21	0	0	0	0	0	0	0	0	0	1	0	0	0	0	0	0	0	0	0	0	0	0	0	0	0	1			2
22	0	0	0	0	0	0	0	0	0	0	0	0	0	0	0	0	0	0	0	0	0	0	0	0	0	1			1
23	0	0	0	0	0	0	0	0	0	0	0	0	0	0	0	0	0	0	1	0	0	1	0	0	0	1			3
24	0	0	0	0	0	0	0	0	0	0	0	0	0	0	0	0	0	0	0	0	0	0	0	0	0	0			0
25-29	0	0	0	1	0	0	0	0	0	0	0	0	0	0	0	0	0	0	0	0	0	1	0	0	0	0			2
30-34	0	0	0	0	0	1	0	0	0	2	0	0	0	0	0	0	0	0	0	0	0	1	0	0	0	0			4
35-39	0	0	0	0	0	0	0	0	0	0	0	0	0	0	0	0	0	0	0	0	0	0	0	0	0	1			1
40-44	0	0	0	0	0	0	1	0	0	0	0	0	0	0	0	0	0	0	0	0	0	1	0	0	0	0			2
45-49	0	0	0	0	0	0	0	0	0	0	0	0	0	0	0	0	0	0	0	0	0	1	0	0	0	0			1
50-54	0	0	0	0	0	0	1	0	0	2	0	0	0	0	0	0	0	0	0	0	0	2	0	0	0	1			6
55-59	0	0	0	0	0	0	0	0	0	0	0	0	0	0	0	0	0	0	0	0	0	0	0	0	0	0			0
60-64	0	0	0	0	0	0	0	0	0	0	0	0	0	0	0	0	0	0	0	0	0	0	0	0	0	0			0
65+	0	0	0	0	0	0	0	0	0	0	0	0	0	0	0	0	0	0	0	0	0	0	0	0	0	0			0
Tot 18+	0	0	0	1	0	1	2	0	0	5	0	0	0	0	0	0	0	0	2	0	0	7	0	0	0	5			23
Male	0	0	0	1	0	1	1	0	0	3	0	0	0	0	2	0	0	0	2	0	0	5	0	1	0	3	0	0	19
Female	0	0	0	0	0	0	1	0	0	2	0	0	0	0	0	0	0	0	0	0	0	2	0	0	0	2	0	0	7
White	0	0	0	1	0	1	1	0	0	5	0	0	0	0	0	0	0	0	2	0	0	7	0	1	0	3	0	0	21
Black	0	0	0	0	0	0	0	0	0	0	0	0	0	0	2	0	0	0	0	0	0	0	0	0	0	1	0	0	3
Indian	0	0	0	0	0	0	0	0	0	0	0	0	0	0	0	0	0	0	0	0	0	0	0	0	0	0	0	0	0
Asian	0	0	0	0	0	0	0	0	0	0	0	0	0	0	0	0	0	0	0	0	0	0	0	0	0	0	0	0	0
Unk Race	0	0	0	0	0	0	1	0	0	0	0	0	0	0	0	0	0	0	0	0	0		0	0	0	1	0	0	2
Total	0	0	0	1	0	1	2	0	0	5	0	0	0	0	2	0	0	0	2	0	0	7	0	1	0	5	0	0	26

Offense Statistics for Year 2013 **Agency or Area: Portland** **Pop: 9,217**

Index Offense	Offenses Number	Offenses Rate[2]	Clearances Number	Clearances Pct.	Value Stolen Total	Value Stolen Average
Murder	0	0.0	0	-----	$0	-----
Rape	0	0.0	0	-----	$0	-----
Robbery	0	0.0	0	-----	$0	-----
Aggravated Assault	10	108.5	6	60.0%	-----	-----
Burglary	9	97.6	1	11.1%	$6,510	$723
Larceny	29	314.6	8	27.6%	$27,548	$950
Motor Vehicle Theft	5	54.2	0	0.0%	$29,300	$5,860
Arson	0	0.0	0	-----	$0	-----
Crime Index Total[1]:	**53**	**575.0**	**15**	**28.3%**	**$63,358**	**$1,195**

[1] Arson not included **Value Recovered: $9,031**

[2] All rates per 100,000 persons; crime rate of rape per 100,000 females is 0.0

Murder

Victim-Offender Relationship	female	male
Spouse	0	0
Live-In	0	0
Ex-spouse	0	0
Ex-live-in	0	0
Co-procreator	0	0
Parent	0	0
Stepparent	0	0
In-law	0	0
Grandparent	0	0
Child	0	0
Stepchild	0	0
Grandchild	0	0
Sibling	0	0
Other Family	0	0
Boy/Girlfriend	0	0
Homosexual	0	0
Friend	0	0
Child of Partner	0	0
Neighbor	0	0
Employee	0	0
Employer	0	0
Babysittee	0	0
Acquaintance	0	0
Other Known	0	0
Stranger	0	0
Unknown	0	0

Circumstance	
Argument	0
LEOKA	0
Drug Dealing	0
Gangland	0
Juvenile Gang	0
Lover's Quarrel	0
Mercy Killing	0
Other Felony	0
Other	0
Unknown	0

Weapon	
Handgun	0
Rifle	0
Shotgun	0
Other Gun	0
Unspec. Firearm	0
Knife	0
Blunt Object	0
Motor Vehicle	0
Strongarm	0
Poison	0
Explosives	0
Fire	0
Narcotics	0
Asphyxiation	0
Other	0
Unknown	0

Rape	n (clr)*
Completed	0 (0)
Attempted	0 (0)

Aggravated Assault	n (clr)
Firearm	1 (0)
Knife, Cutting Instrument	0 (0)
Other Dangerous Weapon	0 (0)
Strongarm (hands, feet, etc.)	9 (6)

Other Offenses	n (clr)
Negligent Manslaughter	0 (0)
Simple Assault	0 (0)
Officer Killed	0 nc
Officer Assaulted	0 (0)

*n: offense; clr: clearance; nc: not collected.

Robbery	n (clr)	Total Loss	Avg. Loss
Highway/Street	0	$0	$0
Gas Station	0	$0	$0
Convenience Store	0	$0	$0
Bank	0	$0	$0
Other Business	0	$0	$0
Residence	0	$0	$0
Miscellaneous	0	$0	$0
Firearm	0 (0)		
Knife, Sharp Instrument	0 (0)		
Other Dangerous Weapon	0 (0)		
Strongarm (hands, feet, etc.)	0 (0)		

Burglary	n (clr)	Total Loss	Avg. Loss
Residence Night	0	$0	$0
Residence Day	2	$100	$50
Residence Unknown	1	$1,280	$1,280
Non-residence Night	5	$5,130	$1,026
Non-residence Day	1	$0	$0
Non-residence Unknown	0	$0	$0
Forcible Entry	3 (0)		
Unlawful Entry-No Force	5 (1)		
Attempt Forcible Entry	1 (0)		

Larceny	n	Total Loss	Avg. Loss
Pocket-picking	0	$0	$0
Purse-snatching	0	$0	$0
Shoplifting	3	$31	$10
Items from Motor Vehicles	8	$5,095	$637
MV Parts & Accessories	0	$0	$0
Bicycles	0	$0	$0
Items from Buildings	6	$18,609	$3,102
From Coin-op Machines	0	$0	$0
All Other	12	$3,813	$318
$200 and Over	11	$27,004	$2,455
$50 to $200	4	$450	$113
Under $50	14	$94	$7

Motor Vehicle Theft	n (clr)
Auto	0 (0)
Trucks & Buses	0 (0)
Other Vehicles	5 (0)

Arson	n (clr)	Total Loss	Avg. Loss
Structural	0 (0)	$0	$0
Mobile	0 (0)	$0	$0
Other	0 (0)	$0	$0

Arrest Statistics for Year 2013 **Agency: Portland**

	Murder	Neg. Manslaughter	Forcible Rape	Robbery	Aggravated Assault	Burglary	Larceny-Theft	Motor Vehicle Theft	Arson	Simple Assault	Forgery/Counterfeiting	Fraud	Embezzlement	Stolen Property	Vandalism	Weapons Charges	Prostitution	Sex Offenses	Drug Abuse Violations	Gambling	Offense vs. Family	Driving Under Influence	Liquor Laws	Disorderly Conduct	Vagrancy	All Other Offenses	Curfew and Loitering	Runaways	TOTAL
<10	0	0	0	0	0	0	0	0	0	0	0	0	0	0	0	0	0	0	0	0	0	0	0	0	0	0	0	0	0
10-12	0	0	0	0	0	0	0	0	0	0	0	0	0	0	0	0	0	0	0	0	0	0	0	0	0	0	0	0	0
13-14	0	0	0	0	0	0	0	0	0	0	0	0	0	0	0	0	0	0	0	0	0	0	0	1	0	0	0	0	1
15	0	0	0	0	0	0	0	0	0	0	0	0	0	0	0	0	0	0	0	0	0	0	0	0	0	0	0	0	0
16	0	0	0	0	0	0	0	0	0	0	0	0	0	0	1	0	0	0	0	0	1	0	0	1	0	0	0	0	3
17	0	0	0	0	0	0	0	0	0	0	0	0	0	0	1	0	0	0	1	0	0	0	0	1	0	0	0	0	3
Tot <18	0	0	0	0	0	0	0	0	0	0	0	0	0	0	2	0	0	0	1	0	1	0	0	3	0	0	0	0	7
18	0	0	0	0	0	1	4	0	0	0	0	1	0	0	0	0	0	0	1	0	0	0	0	1	0	2			10
19	0	0	0	0	0	0	1	0	0	0	0	0	0	0	0	0	0	0	0	0	0	0	0	1	0	1			3
20	0	0	0	0	0	3	0	0	0	0	0	0	0	0	0	0	0	0	0	0	0	0	0	0	0	0			3
21	0	0	0	0	0	0	0	0	0	0	0	0	0	0	0	0	0	0	1	0	0	0	0	0	0	1			2
22	0	0	0	0	0	0	0	0	0	0	0	0	0	0	0	0	0	0	0	0	0	0	0	1	0	4			5
23	0	0	0	0	0	0	0	0	0	0	0	0	0	0	0	0	0	0	0	0	0	1	0	2	0	1			4
24	0	0	0	0	0	0	0	0	0	0	0	0	0	0	0	0	0	0	0	0	0	0	0	0	0	1			1
25-29	0	0	0	0	0	0	2	0	0	0	0	0	0	0	1	0	0	0	0	0	0	0	0	2	0	4			9
30-34	0	0	0	0	2	2	1	0	0	0	0	0	0	0	0	0	0	0	0	0	0	0	0	4	0	2			11
35-39	0	0	0	0	0	0	1	0	0	0	0	0	0	0	0	0	0	0	0	0	1	0	0	2	0	0			4
40-44	0	0	0	0	0	1	0	0	0	0	0	0	0	0	0	0	0	0	0	0	0	0	0	4	0	2			7
45-49	0	0	0	0	3	1	2	0	0	0	0	0	0	0	0	0	0	0	0	0	0	1	0	1	0	2			10
50-54	0	0	0	0	1	0	1	0	0	0	0	0	0	0	0	0	0	0	0	0	0	1	0	7	0	2			12
55-59	0	0	0	0	1	1	0	0	0	0	0	0	0	0	0	0	0	0	0	0	0	1	0	0	0	2			5
60-64	0	0	0	0	0	0	0	0	0	0	0	0	0	0	0	0	0	0	0	0	0	2	0	0	0	0			2
65+	0	0	0	0	0	0	0	0	0	0	0	0	0	0	0	0	0	0	0	0	0	1	0	0	0	0			1
Tot 18+	0	0	0	0	7	9	12	0	0	0	0	1	0	0	1	0	0	0	2	0	1	7	0	25	0	24			89
Male	0	0	0	0	5	9	9	0	0	0	0	1	0	0	3	0	0	0	2	0	2	7	0	18	0	19	0	0	75
Female	0	0	0	0	2	0	3	0	0	0	0	0	0	0	0	0	0	0	1	0	0	0	0	10	0	5	0	0	21
White	0	0	0	0	7	9	11	0	0	0	0	1	0	0	3	0	0	0	2	0	2	7	0	24	0	19	0	0	85
Black	0	0	0	0	0	0	1	0	0	0	0	0	0	0	0	0	0	0	1	0	0	0	0	4	0	5	0	0	11
Indian	0	0	0	0	0	0	0	0	0	0	0	0	0	0	0	0	0	0	0	0	0	0	0	0	0	0	0	0	0
Asian	0	0	0	0	0	0	0	0	0	0	0	0	0	0	0	0	0	0	0	0	0	0	0	0	0	0	0	0	0
Unk Race	0	0	0	0	0	0	0	0	0	0	0	0	0	0	0	0	0	0	0	0	0		0	0	0	0	0	0	
Total	0	0	0	0	7	9	12	0	0	0	0	1	0	0	3	0	0	0	3	0	2	7	0	28	0	24	0	0	96

Offense Statistics for Year 2013 **Agency or Area: Preston** **Pop: 4,948**

Index Offense	Offenses Number	Offenses Rate[2]	Clearances Number	Clearances Pct.	Value Stolen Total	Value Stolen Average
Murder	0	0.0	0	-----	$0	-----
Rape	0	0.0	0	-----	$0	-----
Robbery	0	0.0	0	-----	$0	-----
Aggravated Assault	7	141.5	4	57.1%	-----	-----
Burglary	18	363.8	0	0.0%	$36,532	$2,030
Larceny	21	424.4	9	42.9%	$24,843	$1,183
Motor Vehicle Theft	10	202.1	4	40.0%	$27,375	$2,738
Arson	1	20.2	0	0.0%	$1	$1
Crime Index Total[1]:	**56**	**1,131.8**	**17**	**30.4%**	**$88,750**	**$1,585**

[1] Arson not included **Value Recovered: $9,510**

[2] All rates per 100,000 persons; crime rate of rape per 100,000 females is 0.0

Murder

Victim-Offender Relationship	female	male
Spouse	0	0
Live-In	0	0
Ex-spouse	0	0
Ex-live-in	0	0
Co-procreator	0	0
Parent	0	0
Stepparent	0	0
In-law	0	0
Grandparent	0	0
Child	0	0
Stepchild	0	0
Grandchild	0	0
Sibling	0	0
Other Family	0	0
Boy/Girlfriend	0	0
Homosexual	0	0
Friend	0	0
Child of Partner	0	0
Neighbor	0	0
Employee	0	0
Employer	0	0
Babysittee	0	0
Acquaintance	0	0
Other Known	0	0
Stranger	0	0
Unknown	0	0

Circumstance	
Argument	0
LEOKA	0
Drug Dealing	0
Gangland	0
Juvenile Gang	0
Lover's Quarrel	0
Mercy Killing	0
Other Felony	0
Other	0
Unknown	0

Weapon	
Handgun	0
Rifle	0
Shotgun	0
Other Gun	0
Unspec. Firearm	0
Knife	0
Blunt Object	0
Motor Vehicle	0
Strongarm	0
Poison	0
Explosives	0
Fire	0
Narcotics	0
Asphyxiation	0
Other	0
Unknown	0

Rape	n (clr)*
Completed	0 (0)
Attempted	0 (0)

Aggravated Assault	n (clr)
Firearm	0 (0)
Knife, Cutting Instrument	0 (0)
Other Dangerous Weapon	5 (4)
Strongarm (hands, feet, etc.)	2 (0)

Other Offenses	n (clr)
Negligent Manslaughter	0 (0)
Simple Assault	18 (12)
Officer Killed	0 nc
Officer Assaulted	0 (0)

*n: offense; clr: clearance; nc: not collected.

Robbery	n (clr)	Total Loss	Avg. Loss
Highway/Street	0	$0	$0
Gas Station	0	$0	$0
Convenience Store	0	$0	$0
Bank	0	$0	$0
Other Business	0	$0	$0
Residence	0	$0	$0
Miscellaneous	0	$0	$0
Firearm	0 (0)		
Knife, Sharp Instrument	0 (0)		
Other Dangerous Weapon	0 (0)		
Strongarm (hands, feet, etc.)	0 (0)		

Burglary	n (clr)	Total Loss	Avg. Loss
Residence Night	6	$8,094	$1,349
Residence Day	8	$26,838	$3,355
Residence Unknown	0	$0	$0
Non-residence Night	0	$0	$0
Non-residence Day	4	$1,600	$400
Non-residence Unknown	0	$0	$0
Forcible Entry	9 (0)		
Unlawful Entry-No Force	9 (0)		
Attempt Forcible Entry	0 (0)		

Larceny	n	Total Loss	Avg. Loss
Pocket-picking	0	$0	$0
Purse-snatching	0	$0	$0
Shoplifting	0	$0	$0
Items from Motor Vehicles	1	$0	$0
MV Parts & Accessories	0	$0	$0
Bicycles	0	$0	$0
Items from Buildings	3	$462	$154
From Coin-op Machines	0	$0	$0
All Other	17	$24,381	$1,434
$200 and Over	13	$24,382	$1,876
$50 to $200	4	$411	$103
Under $50	4	$50	$13

Motor Vehicle Theft	n (clr)
Auto	5 (3)
Trucks & Buses	0 (0)
Other Vehicles	5 (1)

Arson	n (clr)	Total Loss	Avg. Loss
Structural	1 (0)	$1	$1
Mobile	0 (0)	$0	$0
Other	0 (0)	$0	$0

Arrest Statistics for Year 2013 **Agency: Preston**

	Murder	Neg. Manslaughter	Forcible Rape	Robbery	Aggravated Assault	Burglary	Larceny-Theft	Motor Vehicle Theft	Arson	Simple Assault	Forgery/Counterfeiting	Fraud	Embezzlement	Stolen Property	Vandalism	Weapons Charges	Prostitution	Sex Offenses	Drug Abuse Violations	Gambling	Offense vs. Family	Driving Under Influence	Liquor Laws	Disorderly Conduct	Vagrancy	All Other Offenses	Curfew and Loitering	Runaways	TOTAL
<10	0	0	0	0	0	0	0	0	0	0	0	0	0	0	0	0	0	0	0	0	0	0	0	0	0	0	0	0	0
10-12	0	0	0	0	0	0	0	0	0	0	0	0	0	0	0	0	0	0	0	0	0	0	0	0	0	0	0	0	0
13-14	0	0	0	0	0	0	0	0	0	0	0	0	0	0	0	0	0	0	0	0	0	0	0	0	0	0	0	0	0
15	0	0	0	0	0	0	0	0	0	0	0	0	0	0	0	0	0	0	0	0	0	0	0	0	0	0	0	0	0
16	0	0	0	0	0	0	0	0	0	0	0	0	0	0	0	1	0	0	0	0	0	0	0	0	0	0	0	0	1
17	0	0	0	0	0	0	0	0	0	0	0	0	0	0	0	0	0	0	0	0	0	0	0	0	0	0	0	0	0
Tot <18	0	0	0	0	0	0	0	0	0	0	0	0	0	0	0	1	0	0	0	0	0	0	0	0	0	0	0	0	1
18	0	0	0	0	0	1	0	0	0	1	0	0	0	0	0	0	0	0	0	0	0	0	0	0	0	0			2
19	0	0	0	0	0	0	0	0	0	0	0	0	0	0	0	0	0	0	0	0	0	0	0	0	0	0			0
20	0	0	0	0	0	0	0	0	0	0	0	0	0	0	0	0	0	0	0	0	0	0	0	0	0	1			1
21	0	0	0	0	0	0	1	0	0	1	0	0	0	0	0	0	0	0	1	0	0	3	0	1	0	0			7
22	0	0	0	0	0	0	0	0	0	2	0	0	0	0	0	0	0	0	0	0	0	1	0	0	0	0			3
23	0	0	0	0	0	0	0	0	0	0	0	0	0	0	0	0	0	0	0	0	0	0	0	1	0	1			2
24	0	0	0	0	0	0	1	0	0	0	0	0	0	0	0	0	0	0	1	0	0	0	0	0	0	1			3
25-29	0	0	0	0	0	0	3	1	0	1	0	0	0	1	0	0	0	0	2	0	1	3	0	0	0	7			19
30-34	0	0	0	0	2	0	3	0	0	2	0	0	0	0	0	0	0	0	1	0	0	3	0	2	0	3			16
35-39	0	0	0	0	0	0	0	0	0	0	0	0	0	0	1	0	0	0	0	0	0	4	0	0	0	2			7
40-44	0	0	0	0	0	0	1	0	0	1	0	0	0	0	0	0	0	0	0	0	0	4	0	0	0	3			9
45-49	0	0	0	0	0	0	0	0	0	1	0	0	0	1	0	0	0	0	0	0	0	2	0	0	0	1			5
50-54	0	0	0	0	0	0	0	0	0	1	0	0	1	0	0	0	0	0	0	0	0	3	0	0	0	2			7
55-59	0	0	0	0	0	0	0	0	0	0	0	0	0	0	0	0	0	0	0	0	0	1	0	0	0	0			1
60-64	0	0	0	0	0	0	0	0	0	0	0	0	0	0	0	0	0	0	0	0	0	2	0	0	0	0			2
65+	0	0	0	0	0	0	0	0	0	1	0	0	0	0	0	0	0	0	0	0	0	2	0	0	0	0			3
Tot 18+	0	0	0	0	2	1	9	1	0	11	0	0	1	2	1	0	0	0	5	0	1	28	0	4	0	21			87
Male	0	0	0	0	2	1	7	1	0	6	0	0	0	1	1	1	0	0	4	0	0	22	0	1	0	16	0	0	63
Female	0	0	0	0	0	0	2	0	0	5	0	0	1	1	0	0	0	0	1	0	1	6	0	3	0	5	0	0	25
White	0	0	0	0	2	0	6	1	0	8	0	0	1	2	1	1	0	0	4	0	1	22	0	4	0	14	0	0	67
Black	0	0	0	0	0	1	3	0	0	2	0	0	0	0	0	0	0	0	1	0	0	2	0	0	0	5	0	0	14
Indian	0	0	0	0	0	0	0	0	0	1	0	0	0	0	0	0	0	0	0	0	0	0	0	0	0	0	0	0	1
Asian	0	0	0	0	0	0	0	0	0	0	0	0	0	0	0	0	0	0	0	0	0	0	0	0	0	1	0	0	1
Unk Race	0	0	0	0	0	0	0	0	0	0	0	0	0	0	0	0	0	0	0	0	0	4	0	0	0	1	0	0	5
Total	0	0	0	0	2	1	9	1	0	11	0	0	1	2	1	1	0	0	5	0	1	28	0	4	0	21	0	0	88

Offense Statistics for Year 2013 **Agency or Area: Prospect** **Pop: 9,191**

Index Offense	Offenses Number	Offenses Rate[2]	Clearances Number	Clearances Pct.	Value Stolen Total	Value Stolen Average
Murder	0	0.0	0	-----	$0	-----
Rape	0	0.0	0	-----	$0	-----
Robbery	2	21.8	2	100.0%	$66,500	$33,250
Aggravated Assault	3	32.6	1	33.3%	-----	-----
Burglary	14	152.3	2	14.3%	$25,723	$1,837
Larceny	65	707.2	4	6.2%	$196,310	$3,020
Motor Vehicle Theft	22	239.4	2	9.1%	$178,364	$8,107
Arson	1	10.9	0	0.0%	$1	$1
Crime Index Total[1]:	**106**	**1,153.3**	**11**	**10.4%**	**$466,897**	**$4,405**

[1] Arson not included **Value Recovered: $138,150**

[2] All rates per 100,000 persons; crime rate of rape per 100,000 females is 0.0

Murder

Victim-Offender Relationship	female	male
Spouse	0	0
Live-In	0	0
Ex-spouse	0	0
Ex-live-in	0	0
Co-procreator	0	0
Parent	0	0
Stepparent	0	0
In-law	0	0
Grandparent	0	0
Child	0	0
Stepchild	0	0
Grandchild	0	0
Sibling	0	0
Other Family	0	0
Boy/Girlfriend	0	0
Homosexual	0	0
Friend	0	0
Child of Partner	0	0
Neighbor	0	0
Employee	0	0
Employer	0	0
Babysittee	0	0
Acquaintance	0	0
Other Known	0	0
Stranger	0	0
Unknown	0	0

Circumstance	
Argument	0
LEOKA	0
Drug Dealing	0
Gangland	0
Juvenile Gang	0
Lover's Quarrel	0
Mercy Killing	0
Other Felony	0
Other	0
Unknown	0

Weapon	
Handgun	0
Rifle	0
Shotgun	0
Other Gun	0
Unspec. Firearm	0
Knife	0
Blunt Object	0
Motor Vehicle	0
Strongarm	0
Poison	0
Explosives	0
Fire	0
Narcotics	0
Asphyxiation	0
Other	0
Unknown	0

Rape	n (clr)*
Completed	0 (0)
Attempted	0 (0)

Aggravated Assault	n (clr)
Firearm	0 (0)
Knife, Cutting Instrument	0 (0)
Other Dangerous Weapon	2 (1)
Strongarm (hands, feet, etc.)	1 (0)

Other Offenses	n (clr)
Negligent Manslaughter	0 (0)
Simple Assault	41 (16)
Officer Killed	0 nc
Officer Assaulted	0 (0)

*n: offense; clr: clearance; nc: not collected.

Robbery	n (clr)	Total Loss	Avg. Loss
Highway/Street	0	$0	$0
Gas Station	0	$0	$0
Convenience Store	0	$0	$0
Bank	1	$9,500	$9,500
Other Business	0	$0	$0
Residence	0	$0	$0
Miscellaneous	1	$57,000	$57,000
Firearm	1 (0)		
Knife, Sharp Instrument	0 (1)		
Other Dangerous Weapon	1 (1)		
Strongarm (hands, feet, etc.)	0 (0)		

Burglary	n (clr)	Total Loss	Avg. Loss
Residence Night	3	$1,276	$425
Residence Day	6	$9,519	$1,587
Residence Unknown	0	$0	$0
Non-residence Night	3	$508	$169
Non-residence Day	2	$14,420	$7,210
Non-residence Unknown	0	$0	$0
Forcible Entry	9 (1)		
Unlawful Entry-No Force	5 (1)		
Attempt Forcible Entry	0 (0)		

Larceny	n	Total Loss	Avg. Loss
Pocket-picking	0	$0	$0
Purse-snatching	0	$0	$0
Shoplifting	1	$30	$30
Items from Motor Vehicles	13	$13,925	$1,071
MV Parts & Accessories	11	$8,275	$752
Bicycles	0	$0	$0
Items from Buildings	2	$2,120	$1,060
From Coin-op Machines	0	$0	$0
All Other	38	$171,960	$4,525
$200 and Over	45	$194,961	$4,332
$50 to $200	11	$1,266	$115
Under $50	9	$83	$9

Motor Vehicle Theft	n (clr)
Auto	17 (1)
Trucks & Buses	2 (1)
Other Vehicles	3 (0)

Arson	n (clr)	Total Loss	Avg. Loss
Structural	1 (0)	$1	$1
Mobile	0 (0)	$0	$0
Other	0 (0)	$0	$0

Arrest Statistics for Year 2013 **Agency: Prospect**

	Murder	Neg. Manslaughter	Forcible Rape	Robbery	Aggravated Assault	Burglary	Larceny-Theft	Motor Vehicle Theft	Arson	Simple Assault	Forgery/Counterfeiting	Fraud	Embezzlement	Stolen Property	Vandalism	Weapons Charges	Prostitution	Sex Offenses	Drug Abuse Violations	Gambling	Offense vs. Family	Driving Under Influence	Liquor Laws	Disorderly Conduct	Vagrancy	All Other Offenses	Curfew and Loitering	Runaways	TOTAL
<10	0	0	0	0	0	0	0	0	0	0	0	0	0	0	0	0	0	0	0	0	0	0	0	0	0	0	0	0	0
10-12	0	0	0	0	0	0	0	0	0	0	0	0	0	0	0	0	0	0	0	0	0	0	0	0	0	0	0	0	0
13-14	0	0	0	0	0	0	0	1	0	1	0	0	0	0	0	0	0	0	1	0	0	0	0	1	0	0	0	0	4
15	0	0	0	0	0	0	0	1	0	0	0	0	0	0	0	0	0	0	0	0	0	0	0	0	0	0	0	0	1
16	0	0	0	0	1	0	0	0	0	0	0	0	0	0	0	0	0	0	0	0	0	0	0	0	0	0	0	0	1
17	0	0	0	0	0	0	0	1	0	0	0	0	0	0	0	0	0	0	0	0	0	0	0	0	0	0	0	0	1
Tot <18	0	0	0	0	1	0	0	3	0	1	0	0	0	0	0	0	0	0	1	0	0	0	0	1	0	0	0	0	7
18	0	0	0	0	0	0	0	0	0	0	0	0	0	0	0	0	0	0	1	0	0	0	0	0	0	0			1
19	0	0	0	0	0	0	0	0	0	1	0	0	0	0	0	0	0	1	0	0	0	0	0	2	0	0			4
20	0	0	0	0	0	0	0	0	0	0	0	0	0	0	0	0	0	0	0	0	0	0	0	0	0	0			0
21	0	0	0	0	0	0	0	0	0	0	0	0	0	0	0	0	0	0	0	0	0	0	0	0	0	0			0
22	0	0	0	0	0	0	0	0	0	0	0	0	0	0	0	0	0	0	0	0	0	0	0	0	0	0			0
23	0	0	0	0	0	0	0	0	0	0	0	0	0	0	0	0	0	0	0	0	0	1	0	1	0	0			2
24	0	0	0	0	0	0	0	0	0	0	0	0	0	0	0	0	0	0	0	0	0	1	0	0	0	0			1
25-29	0	0	0	0	0	2	0	0	0	2	0	0	0	1	0	0	0	0	0	0	0	1	0	0	0	0			6
30-34	0	0	0	0	0	0	0	0	0	0	0	0	0	0	1	0	0	0	0	0	0	2	0	0	0	1			4
35-39	0	0	0	0	0	0	0	0	0	2	1	0	0	0	0	0	0	0	1	0	0	1	0	0	0	0			5
40-44	0	0	0	1	0	0	1	0	0	1	0	0	0	0	0	0	0	0	0	0	0	0	0	1	0	0			4
45-49	0	0	0	0	0	0	1	0	0	5	0	0	0	0	0	0	0	0	0	0	0	1	0	0	0	1			8
50-54	0	0	0	0	0	0	0	0	0	0	0	0	0	0	0	0	0	0	0	0	0	0	0	0	0	1			1
55-59	0	0	0	0	0	0	0	0	0	1	0	0	0	0	0	0	0	0	0	0	0	0	0	0	0	0			1
60-64	0	0	0	0	1	0	0	0	0	0	0	0	0	0	0	1	0	0	0	0	0	1	0	0	0	0			3
65+	0	0	0	0	0	0	0	0	0	0	0	0	0	0	0	0	0	0	0	0	0	0	0	0	0	0			0
Tot 18+	0	0	0	1	1	2	2	0	0	12	1	0	0	1	1	1	0	1	2	0	0	8	0	4	0	3			40
Male	0	0	0	1	2	2	1	3	0	9	0	0	0	1	1	1	0	1	2	0	0	8	0	3	0	2	0	0	37
Female	0	0	0	0	0	0	1	0	0	4	1	0	0	0	0	0	0	0	1	0	0	0	0	2	0	1	0	0	10
White	0	0	0	1	2	2	2	2	0	13	0	0	0	0	1	1	0	1	3	0	0	7	0	4	0	3	0	0	42
Black	0	0	0	0	0	0	0	1	0	0	0	0	0	1	0	0	0	0	0	0	0	1	0	0	0	0	0	0	3
Indian	0	0	0	0	0	0	0	0	0	0	0	0	0	0	0	0	0	0	0	0	0	0	0	0	0	0	0	0	0
Asian	0	0	0	0	0	0	0	0	0	0	0	0	0	0	0	0	0	0	0	0	0	0	0	0	0	0	0	0	0
Unk Race	0	0	0	0	0	0	0	0	0	0	1	0	0	0	0	0	0	0	0	0	0		0	1	0	0	0	0	2
Total	0	0	0	1	2	2	2	3	0	13	1	0	0	1	1	1	0	1	3	0	0	8	0	5	0	3	0	0	47

Offense Statistics for Year 2013 **Agency or Area: Putnam** **Pop: 2,242**

Index Offense	Offenses Number	Offenses Rate[2]	Clearances Number	Clearances Pct.	Value Stolen Total	Value Stolen Average
Murder	0	0.0	0	-----	$0	-----
Rape	2	89.2	1	50.0%	$0	$0
Robbery	0	0.0	0	-----	$0	-----
Aggravated Assault	2	89.2	2	100.0%	-----	-----
Burglary	11	490.6	0	0.0%	$7,959	$724
Larceny	28	1,248.9	17	60.7%	$22,116	$790
Motor Vehicle Theft	1	44.6	0	0.0%	$15,000	$15,000
Arson	0	0.0	0	-----	$0	-----
Crime Index Total[1]:	**44**	**1,962.5**	**20**	**45.5%**	**$45,075**	**$1,024**

[1] Arson not included **Value Recovered: $17,279**

[2] All rates per 100,000 persons; crime rate of rape per 100,000 females is 172.9

Murder

Victim-Offender Relationship	female	male
Spouse	0	0
Live-In	0	0
Ex-spouse	0	0
Ex-live-in	0	0
Co-procreator	0	0
Parent	0	0
Stepparent	0	0
In-law	0	0
Grandparent	0	0
Child	0	0
Stepchild	0	0
Grandchild	0	0
Sibling	0	0
Other Family	0	0
Boy/Girlfriend	0	0
Homosexual	0	0
Friend	0	0
Child of Partner	0	0
Neighbor	0	0
Employee	0	0
Employer	0	0
Babysittee	0	0
Acquaintance	0	0
Other Known	0	0
Stranger	0	0
Unknown	0	0

Circumstance	
Argument	0
LEOKA	0
Drug Dealing	0
Gangland	0
Juvenile Gang	0
Lover's Quarrel	0
Mercy Killing	0
Other Felony	0
Other	0
Unknown	0

Weapon	
Handgun	0
Rifle	0
Shotgun	0
Other Gun	0
Unspec. Firearm	0
Knife	0
Blunt Object	0
Motor Vehicle	0
Strongarm	0
Poison	0
Explosives	0
Fire	0
Narcotics	0
Asphyxiation	0
Other	0
Unknown	0

Rape	n (clr)*
Completed	2 (1)
Attempted	*0 (0)*

Aggravated Assault	n (clr)
Firearm	*0 (0)*
Knife, Cutting Instrument	*0 (0)*
Other Dangerous Weapon	*0 (0)*
Strongarm (hands, feet, etc.)	2 (2)

Other Offenses	n (clr)
Negligent Manslaughter	*0 (0)*
Simple Assault	18 (14)
Officer Killed	*0* nc
Officer Assaulted	*0 (0)*

*n: offense; clr: clearance; nc: not collected.

Robbery	n (clr)	Total Loss	Avg. Loss
Highway/Street	*0*	*$0*	*$0*
Gas Station	*0*	*$0*	*$0*
Convenience Store	*0*	*$0*	*$0*
Bank	*0*	*$0*	*$0*
Other Business	*0*	*$0*	*$0*
Residence	*0*	*$0*	*$0*
Miscellaneous	*0*	*$0*	*$0*
Firearm	*0 (0)*		
Knife, Sharp Instrument	*0 (0)*		
Other Dangerous Weapon	*0 (0)*		
Strongarm (hands, feet, etc.)	*0 (0)*		

Burglary	n (clr)	Total Loss	Avg. Loss
Residence Night	2	$970	$485
Residence Day	9	$6,989	$777
Residence Unknown	*0*	*$0*	*$0*
Non-residence Night	*0*	*$0*	*$0*
Non-residence Day	*0*	*$0*	*$0*
Non-residence Unknown	*0*	*$0*	*$0*
Forcible Entry	7 (0)		
Unlawful Entry-No Force	4 (0)		
Attempt Forcible Entry	*0 (0)*		

Larceny	n	Total Loss	Avg. Loss
Pocket-picking	*0*	*$0*	*$0*
Purse-snatching	*0*	*$0*	*$0*
Shoplifting	7	$1,349	$193
Items from Motor Vehicles	*0*	*$0*	*$0*
MV Parts & Accessories	1	$375	$375
Bicycles	*0*	*$0*	*$0*
Items from Buildings	2	$1,408	$704
From Coin-op Machines	*0*	*$0*	*$0*
All Other	18	$18,984	$1,055
$200 and Over	14	$20,970	$1,498
$50 to $200	9	$1,012	$112
Under $50	5	$134	$27

Motor Vehicle Theft	n (clr)
Auto	1 (0)
Trucks & Buses	*0 (0)*
Other Vehicles	*0 (0)*

Arson	n (clr)	Total Loss	Avg. Loss
Structural	*0 (0)*	*$0*	*$0*
Mobile	*0 (0)*	*$0*	*$0*
Other	*0 (0)*	*$0*	*$0*

Arrest Statistics for Year 2013 **Agency: Putnam**

	Murder	Neg. Manslaughter	Forcible Rape	Robbery	Aggravated Assault	Burglary	Larceny-Theft	Motor Vehicle Theft	Arson	Simple Assault	Forgery/Counterfeiting	Fraud	Embezzlement	Stolen Property	Vandalism	Weapons Charges	Prostitution	Sex Offenses	Drug Abuse Violations	Gambling	Offense vs. Family	Driving Under Influence	Liquor Laws	Disorderly Conduct	Vagrancy	All Other Offenses	Curfew and Loitering	Runaways	TOTAL
<10	0	0	0	0	0	0	0	0	0	0	0	0	0	0	0	0	0	0	0	0	0	0	0	0	0	0	0	0	0
10-12	0	0	0	0	0	0	0	0	0	0	0	0	0	0	0	0	0	0	0	0	0	0	0	0	0	0	0	0	0
13-14	0	0	0	0	0	0	0	0	0	1	0	0	0	0	0	0	0	0	0	0	0	0	0	0	0	0	0	0	1
15	0	0	0	0	0	0	0	0	0	1	0	0	0	0	0	0	0	0	0	0	0	0	0	0	0	0	0	0	1
16	0	0	0	0	0	0	0	0	0	0	0	0	0	0	0	0	0	0	0	0	0	0	0	0	0	0	0	0	0
17	0	0	0	0	0	0	0	0	0	0	0	0	0	0	0	0	0	0	0	0	0	0	0	0	0	0	0	0	0
Tot <18	0	0	0	0	0	0	0	0	0	2	0	0	0	0	0	0	0	0	0	0	0	0	0	0	0	0	0	0	2
18	0	0	0	0	0	0	2	0	0	0	0	0	0	0	0	0	0	0	0	0	0	0	0	0	0	0			2
19	0	0	0	0	0	0	0	0	0	0	0	0	0	0	0	0	0	0	0	0	0	0	0	0	0	0			0
20	0	0	0	0	0	0	1	0	0	0	0	0	0	0	0	0	0	0	1	0	0	0	0	0	0	0			2
21	0	0	0	0	1	0	0	0	0	0	0	0	0	0	0	0	0	0	1	0	0	0	0	0	0	0			2
22	0	0	0	0	0	0	1	0	0	0	1	0	0	0	0	0	0	1	2	0	0	1	0	1	0	0			7
23	0	0	0	0	0	0	0	0	0	0	0	0	0	0	0	0	0	0	0	0	0	0	0	0	0	1			1
24	0	0	0	0	0	0	0	0	0	0	0	0	0	0	0	0	0	0	0	0	0	0	0	0	0	0			0
25-29	0	0	0	0	0	0	4	0	0	1	0	0	0	0	0	1	0	0	0	0	0	2	0	1	0	2			11
30-34	0	0	0	0	0	0	5	0	0	2	0	0	0	0	0	0	0	0	4	0	0	2	0	0	0	1			14
35-39	0	0	0	0	1	0	2	0	0	1	1	0	0	0	0	0	0	0	1	0	0	1	0	0	0	1			8
40-44	0	0	0	0	0	0	0	0	0	2	0	1	0	0	0	0	0	0	0	0	0	2	0	0	0	1			6
45-49	0	0	0	0	0	0	1	0	0	3	0	0	0	0	0	0	0	0	0	0	0	0	0	0	0	1			5
50-54	0	0	0	0	0	0	0	0	0	1	0	0	0	0	0	1	0	0	0	0	0	3	0	0	0	1			6
55-59	0	0	0	0	0	0	2	0	0	1	0	0	0	0	0	0	0	0	0	0	0	0	0	0	0	0			3
60-64	0	0	0	0	0	0	0	0	0	0	0	0	0	0	0	0	0	0	0	0	0	0	0	0	0	0			0
65+	0	0	0	0	0	0	0	0	0	0	0	0	0	0	0	0	0	0	0	0	0	0	0	0	0	0			0
Tot 18+	0	0	0	0	2	0	18	0	0	11	2	1	0	0	0	2	0	1	9	0	0	11	0	2	0	8			67
Male	0	0	0	0	0	0	10	0	0	9	1	1	0	0	0	2	0	1	8	0	0	9	0	2	0	7	0	0	50
Female	0	0	0	0	2	0	8	0	0	4	1	0	0	0	0	0	0	0	1	0	0	2	0	0	0	1	0	0	19
White	0	0	0	0	1	0	18	0	0	11	2	1	0	0	0	2	0	1	7	0	0	9	0	2	0	8	0	0	62
Black	0	0	0	0	0	0	0	0	0	1	0	0	0	0	0	0	0	0	2	0	0	0	0	0	0	0	0	0	3
Indian	0	0	0	0	0	0	0	0	0	0	0	0	0	0	0	0	0	0	0	0	0	0	0	0	0	0	0	0	0
Asian	0	0	0	0	0	0	0	0	0	0	0	0	0	0	0	0	0	0	0	0	0	1	0	0	0	0	0	0	1
Unk Race	0	0	0	0	1	0	0	0	0	1	0	0	0	0	0	0	0	0	0	0	0	1	0	0	0	0	0	0	3
Total	0	0	0	0	2	0	18	0	0	13	2	1	0	0	0	2	0	1	9	0	0	11	0	2	0	8	0	0	69

Offense Statistics for Year 2013 **Agency or Area: Putnam Municipal** **Pop: 7,260**

Index Offense	Offenses Number	Offenses Rate[2]	Clearances Number	Clearances Pct.	Value Stolen Total	Value Stolen Average
Murder	0	0.0	0	-----	$0	-----
Rape	3	41.3	2	66.7%	$0	$0
Robbery	2	27.5	1	50.0%	$1	$1
Aggravated Assault	19	261.7	18	94.7%	-----	-----
Burglary	29	399.4	7	24.1%	$25,215	$869
Larceny	144	1,983.5	38	26.4%	$73,922	$513
Motor Vehicle Theft	6	82.6	0	0.0%	$26,553	$4,426
Arson	2	27.5	2	100.0%	$2	$1
Crime Index Total[1]:	**203**	**2,796.1**	**66**	**32.5%**	**$125,691**	**$619**

[1] Arson not included **Value Recovered: $2,226**

[2] All rates per 100,000 persons; crime rate of rape per 100,000 females is 80.1

Murder

Victim-Offender Relationship	female	male
Spouse	0	0
Live-In	0	0
Ex-spouse	0	0
Ex-live-in	0	0
Co-procreator	0	0
Parent	0	0
Stepparent	0	0
In-law	0	0
Grandparent	0	0
Child	0	0
Stepchild	0	0
Grandchild	0	0
Sibling	0	0
Other Family	0	0
Boy/Girlfriend	0	0
Homosexual	0	0
Friend	0	0
Child of Partner	0	0
Neighbor	0	0
Employee	0	0
Employer	0	0
Babysittee	0	0
Acquaintance	0	0
Other Known	0	0
Stranger	0	0
Unknown	0	0

Circumstance	
Argument	0
LEOKA	0
Drug Dealing	0
Gangland	0
Juvenile Gang	0
Lover's Quarrel	0
Mercy Killing	0
Other Felony	0
Other	0
Unknown	0

Weapon	
Handgun	0
Rifle	0
Shotgun	0
Other Gun	0
Unspec. Firearm	0
Knife	0
Blunt Object	0
Motor Vehicle	0
Strongarm	0
Poison	0
Explosives	0
Fire	0
Narcotics	0
Asphyxiation	0
Other	0
Unknown	0

Rape	n (clr)*
Completed	3 (2)
Attempted	*0 (0)*

Aggravated Assault	n (clr)
Firearm	*0 (0)*
Knife, Cutting Instrument	*0 (0)*
Other Dangerous Weapon	2 (2)
Strongarm (hands, feet, etc.)	17 (16)

Other Offenses	n (clr)
Negligent Manslaughter	*0 (0)*
Simple Assault	159 (133)
Officer Killed	*0* nc
Officer Assaulted	*0 (0)*

*n: offense; clr: clearance; nc: not collected.

Robbery	n (clr)	Total Loss	Avg. Loss
Highway/Street	1	$0	$0
Gas Station	*0*	*$0*	*$0*
Convenience Store	*0*	*$0*	*$0*
Bank	*0*	*$0*	*$0*
Other Business	*0*	*$0*	*$0*
Residence	1	$1	$1
Miscellaneous	*0*	*$0*	*$0*
Firearm	1 (0)		
Knife, Sharp Instrument	*0 (0)*		
Other Dangerous Weapon	*0 (0)*		
Strongarm (hands, feet, etc.)	1 (1)		

Burglary	n (clr)	Total Loss	Avg. Loss
Residence Night	11	$1,556	$141
Residence Day	8	$2,800	$350
Residence Unknown	*0*	*$0*	*$0*
Non-residence Night	*0*	*$0*	*$0*
Non-residence Day	10	$20,859	$2,086
Non-residence Unknown	*0*	*$0*	*$0*
Forcible Entry	17 (5)		
Unlawful Entry-No Force	7 (0)		
Attempt Forcible Entry	5 (2)		

Larceny	n	Total Loss	Avg. Loss
Pocket-picking	*0*	*$0*	*$0*
Purse-snatching	*0*	*$0*	*$0*
Shoplifting	26	$805	$31
Items from Motor Vehicles	21	$4,325	$206
MV Parts & Accessories	5	$308	$62
Bicycles	5	$511	$102
Items from Buildings	22	$13,433	$611
From Coin-op Machines	*0*	*$0*	*$0*
All Other	65	$54,540	$839
$200 and Over	52	$70,156	$1,349
$50 to $200	31	$3,326	$107
Under $50	61	$440	$7

Motor Vehicle Theft	n (clr)
Auto	3 (0)
Trucks & Buses	1 (0)
Other Vehicles	2 (0)

Arson	n (clr)	Total Loss	Avg. Loss
Structural	1 (1)	$1	$1
Mobile	*0 (0)*	*$0*	*$0*
Other	1 (1)	$1	$1

Arrest Statistics for Year 2013 **Agency: Putnam Municipal**

	Murder	Neg. Manslaughter	Forcible Rape	Robbery	Aggravated Assault	Burglary	Larceny-Theft	Motor Vehicle Theft	Arson	Simple Assault	Forgery/Counterfeiting	Fraud	Embezzlement	Stolen Property	Vandalism	Weapons Charges	Prostitution	Sex Offenses	Drug Abuse Violations	Gambling	Offense vs. Family	Driving Under Influence	Liquor Laws	Disorderly Conduct	Vagrancy	All Other Offenses	Curfew and Loitering	Runaways	TOTAL
<10	0	0	0	0	0	0	0	0	0	0	0	0	0	0	0	0	0	0	0	0	0	0	0	0	0	0	0	0	0
10-12	0	0	0	0	0	0	0	0	0	6	0	0	0	0	0	0	0	0	0	0	0	0	0	0	0	1	0	0	7
13-14	0	0	0	0	0	2	0	0	1	5	0	0	0	0	0	1	0	0	0	0	0	0	0	2	0	2	0	0	13
15	0	0	0	0	0	0	2	0	0	5	0	0	0	0	1	0	0	0	1	0	0	0	0	0	0	0	0	0	9
16	0	0	0	0	2	0	5	0	0	2	0	0	0	0	0	0	0	0	0	0	0	0	0	0	0	1	0	0	10
17	0	0	0	0	1	0	7	0	0	3	0	1	0	0	0	0	0	0	1	0	1	0	0	0	0	0	0	0	14
Tot <18	0	0	0	0	3	2	14	0	1	21	0	1	0	0	1	1	0	0	2	0	1	0	0	2	0	4	0	0	53
18	0	0	0	0	0	0	7	0	0	5	0	0	0	0	3	0	0	0	1	0	0	0	0	0	0	13			29
19	0	0	0	0	1	1	1	0	0	2	1	0	0	0	0	0	0	0	0	0	0	1	0	3	0	7			17
20	0	0	0	0	0	0	1	0	0	2	0	0	0	0	0	0	0	0	1	0	0	0	0	0	0	1			5
21	0	0	0	0	1	0	1	1	0	5	0	0	0	0	0	0	0	0	1	0	0	3	0	1	0	2			15
22	0	0	0	0	0	0	0	0	0	3	0	0	0	0	0	0	0	0	0	0	2	2	0	0	0	3			10
23	0	0	0	0	2	0	1	0	1	2	0	1	0	0	0	0	0	0	0	0	0	2	0	1	0	5			15
24	0	0	0	0	0	0	3	0	0	3	0	0	0	0	0	0	0	0	0	0	0	1	0	0	0	2			9
25-29	0	0	1	0	3	0	4	0	0	17	1	3	0	0	0	1	0	2	5	0	0	14	0	4	0	22			77
30-34	0	0	0	0	1	1	3	0	0	12	0	0	0	0	1	0	0	3	2	0	2	17	0	3	0	18			63
35-39	0	0	0	0	0	0	2	0	0	15	0	1	0	0	1	0	0	0	2	0	3	7	0	4	0	15			50
40-44	0	0	0	0	3	0	2	0	0	10	0	2	0	0	0	0	0	1	1	0	4	6	0	1	0	10			40
45-49	0	0	0	0	0	0	3	0	0	10	0	0	0	0	1	0	0	0	1	0	3	10	0	0	0	18			46
50-54	0	0	0	0	1	0	0	0	0	7	0	0	0	0	0	1	0	0	0	0	0	7	0	1	0	5			22
55-59	0	0	0	0	2	0	0	0	0	2	0	0	0	0	0	1	0	0	0	0	0	1	0	0	0	2			8
60-64	0	0	0	0	0	1	0	0	0	0	0	0	0	0	0	0	0	0	1	0	0	3	0	0	0	0			5
65+	0	0	0	0	0	0	0	0	0	1	0	0	0	0	0	0	0	1	0	0	0	0	0	0	0	0			2
Tot 18+	0	0	1	0	14	3	28	1	1	96	2	7	0	0	6	3	0	7	15	0	14	74	0	18	0	123			413
Male	0	0	1	0	11	5	30	1	1	83	2	5	0	0	6	4	0	7	13	0	10	46	0	11	0	101	0	0	337
Female	0	0	0	0	6	0	12	0	1	34	0	3	0	0	1	0	0	0	4	0	5	28	0	9	0	26	0	0	129
White	0	0	1	0	15	5	41	1	2	108	2	8	0	0	7	3	0	6	17	0	14	74	0	15	0	121	0	0	440
Black	0	0	0	0	1	0	0	0	0	6	0	0	0	0	0	1	0	0	0	0	0	0	0	2	0	4	0	0	14
Indian	0	0	0	0	1	0	0	0	0	0	0	0	0	0	0	0	0	0	0	0	0	0	0	0	0	0	0	0	1
Asian	0	0	0	0	0	0	0	0	0	2	0	0	0	0	0	0	0	0	0	0	1	0	0	1	0	0	0	0	4
Unk Race	0	0	0	0	0	0	1	0	0	1	0	0	0	0	0	0	0	1	0	0	0		0	2	0	2	0	0	7
Total	0	0	1	0	17	5	42	1	2	117	2	8	0	0	7	4	0	7	17	0	15	74	0	20	0	127	0	0	466

Offense Statistics for Year 2013 **Agency or Area: Redding** **Pop: 8,729**

Index Offense	Offenses Number	Offenses Rate[2]	Clearances Number	Clearances Pct.	Value Stolen Total	Value Stolen Average
Murder	0	0.0	0	-----	$0	-----
Rape	0	0.0	0	-----	$0	-----
Robbery	0	0.0	0	-----	$0	-----
Aggravated Assault	2	22.9	0	0.0%	-----	-----
Burglary	13	148.9	1	7.7%	$46,236	$3,557
Larceny	32	366.6	2	6.3%	$57,813	$1,807
Motor Vehicle Theft	0	0.0	0	-----	$0	-----
Arson	0	0.0	0	-----	$0	-----
Crime Index Total[1]:	**47**	**538.4**	**3**	**6.4%**	**$104,049**	**$2,214**

[1] Arson not included **Value Recovered: $1,002**

[2] All rates per 100,000 persons; crime rate of rape per 100,000 females is 0.0

Murder

Victim-Offender Relationship	female	male
Spouse	0	0
Live-In	0	0
Ex-spouse	0	0
Ex-live-in	0	0
Co-procreator	0	0
Parent	0	0
Stepparent	0	0
In-law	0	0
Grandparent	0	0
Child	0	0
Stepchild	0	0
Grandchild	0	0
Sibling	0	0
Other Family	0	0
Boy/Girlfriend	0	0
Homosexual	0	0
Friend	0	0
Child of Partner	0	0
Neighbor	0	0
Employee	0	0
Employer	0	0
Babysittee	0	0
Acquaintance	0	0
Other Known	0	0
Stranger	0	0
Unknown	0	0

Circumstance	
Argument	0
LEOKA	0
Drug Dealing	0
Gangland	0
Juvenile Gang	0
Lover's Quarrel	0
Mercy Killing	0
Other Felony	0
Other	0
Unknown	0

Weapon	
Handgun	0
Rifle	0
Shotgun	0
Other Gun	0
Unspec. Firearm	0
Knife	0
Blunt Object	0
Motor Vehicle	0
Strongarm	0
Poison	0
Explosives	0
Fire	0
Narcotics	0
Asphyxiation	0
Other	0
Unknown	0

Rape	n (clr)*
Completed	0 (0)
Attempted	0 (0)

Aggravated Assault	n (clr)
Firearm	0 (0)
Knife, Cutting Instrument	0 (0)
Other Dangerous Weapon	1 (0)
Strongarm (hands, feet, etc.)	1 (0)

Other Offenses	n (clr)
Negligent Manslaughter	0 (0)
Simple Assault	3 (2)
Officer Killed	0 nc
Officer Assaulted	0 (0)

*n: offense; clr: clearance; nc: not collected.

Robbery	n (clr)	Total Loss	Avg. Loss
Highway/Street	0	$0	$0
Gas Station	0	$0	$0
Convenience Store	0	$0	$0
Bank	0	$0	$0
Other Business	0	$0	$0
Residence	0	$0	$0
Miscellaneous	0	$0	$0
Firearm	0 (0)		
Knife, Sharp Instrument	0 (0)		
Other Dangerous Weapon	0 (0)		
Strongarm (hands, feet, etc.)	0 (0)		

Burglary	n (clr)	Total Loss	Avg. Loss
Residence Night	0	$0	$0
Residence Day	1	$7,500	$7,500
Residence Unknown	10	$38,560	$3,856
Non-residence Night	1	$175	$175
Non-residence Day	0	$0	$0
Non-residence Unknown	1	$1	$1
Forcible Entry	5 (0)		
Unlawful Entry-No Force	6 (0)		
Attempt Forcible Entry	2 (1)		

Larceny	n	Total Loss	Avg. Loss
Pocket-picking	0	$0	$0
Purse-snatching	0	$0	$0
Shoplifting	0	$0	$0
Items from Motor Vehicles	4	$3,395	$849
MV Parts & Accessories	1	$70	$70
Bicycles	0	$0	$0
Items from Buildings	12	$38,020	$3,168
From Coin-op Machines	0	$0	$0
All Other	15	$16,328	$1,089
$200 and Over	24	$57,192	$2,383
$50 to $200	5	$572	$114
Under $50	3	$49	$16

Motor Vehicle Theft	n (clr)
Auto	0 (0)
Trucks & Buses	0 (0)
Other Vehicles	0 (0)

Arson	n (clr)	Total Loss	Avg. Loss
Structural	0 (0)	$0	$0
Mobile	0 (0)	$0	$0
Other	0 (0)	$0	$0

Arrest Statistics for Year 2013 **Agency: Redding**

	Murder	Neg. Manslaughter	Forcible Rape	Robbery	Aggravated Assault	Burglary	Larceny-Theft	Motor Vehicle Theft	Arson	Simple Assault	Forgery/Counterfeiting	Fraud	Embezzlement	Stolen Property	Vandalism	Weapons Charges	Prostitution	Sex Offenses	Drug Abuse Violations	Gambling	Offense vs. Family	Driving Under Influence	Liquor Laws	Disorderly Conduct	Vagrancy	All Other Offenses	Curfew and Loitering	Runaways	TOTAL
<10	0	0	0	0	0	0	0	0	0	0	0	0	0	0	0	0	0	0	0	0	0	0	0	0	0	0	0	0	0
10-12	0	0	0	0	0	0	0	0	0	0	0	0	0	0	0	0	0	0	0	0	0	0	0	0	0	0	0	0	0
13-14	0	0	0	0	0	0	0	0	0	0	0	0	0	0	0	0	0	0	0	0	0	0	0	1	0	0	0	0	1
15	0	0	0	0	0	0	0	0	0	0	0	0	0	0	0	0	0	0	0	0	0	0	0	0	0	0	0	0	0
16	0	0	0	0	0	0	0	0	0	0	0	0	0	0	0	0	0	0	0	0	0	0	0	0	0	0	0	0	0
17	0	0	0	0	0	0	0	0	0	0	0	0	0	0	0	0	0	0	3	0	0	0	0	0	0	1	0	0	4
Tot <18	0	0	0	0	0	0	0	0	0	0	0	0	0	0	0	0	0	0	3	0	0	0	0	1	0	1	0	0	5
18	0	0	0	0	0	0	0	0	0	0	0	0	0	0	0	0	0	0	0	0	0	0	0	0	0	3			3
19	0	0	0	0	0	0	0	0	0	0	0	0	0	0	0	0	0	1	1	0	0	0	0	0	0	1			3
20	0	0	0	0	0	0	0	0	0	0	0	0	0	0	0	0	0	0	1	0	0	0	1	0	0	0			2
21	0	0	0	0	0	0	0	0	0	0	0	0	0	0	0	0	0	0	2	0	0	0	0	1	0	0			3
22	0	0	0	0	0	0	0	0	0	1	0	0	0	0	0	0	0	0	0	0	0	0	0	0	0	1			2
23	0	0	0	0	0	0	0	0	0	0	0	0	0	0	0	0	0	0	0	0	0	0	0	0	0	0			0
24	0	0	0	0	0	0	0	0	0	1	0	0	0	0	0	0	0	0	0	0	0	2	0	0	0	1			4
25-29	0	0	0	0	0	1	0	0	0	0	0	0	0	0	0	0	0	0	1	0	0	3	0	1	0	3			9
30-34	0	0	0	0	0	0	0	0	0	0	0	0	0	0	0	0	0	0	0	0	0	0	0	0	0	0			0
35-39	0	0	0	0	0	0	1	0	0	0	0	0	0	0	0	0	0	0	0	0	0	0	0	0	0	2			3
40-44	0	0	0	0	0	0	0	0	0	0	0	0	0	0	0	0	0	0	0	0	0	3	0	2	0	1			6
45-49	0	0	0	0	0	0	0	0	0	0	0	0	0	0	0	0	0	0	0	0	3	0	0	1	0	0			4
50-54	0	0	0	0	0	0	0	0	0	0	0	0	0	0	0	0	0	0	0	0	1	1	1	4	0	7			14
55-59	0	0	0	0	0	0	0	0	0	0	0	0	0	0	0	0	0	0	0	0	0	1	0	0	0	0			1
60-64	0	0	0	0	0	0	1	0	0	0	0	0	0	0	0	0	0	0	0	0	0	0	0	0	0	0			1
65+	0	0	0	0	0	0	0	0	0	0	0	0	0	0	0	0	0	0	0	0	0	1	0	4	0	0			5
Tot 18+	0	0	0	0	0	1	2	0	0	2	0	0	0	0	0	0	0	1	5	0	4	11	2	13	0	19			60
Male	0	0	0	0	0	1	1	0	0	1	0	0	0	0	0	0	0	1	7	0	2	9	1	9	0	17	0	0	49
Female	0	0	0	0	0	0	1	0	0	1	0	0	0	0	0	0	0	0	1	0	2	2	1	5	0	3	0	0	16
White	0	0	0	0	0	1	2	0	0	2	0	0	0	0	0	0	0	1	8	0	4	9	2	14	0	20	0	0	63
Black	0	0	0	0	0	0	0	0	0	0	0	0	0	0	0	0	0	0	0	0	0	1	0	0	0	0	0	0	1
Indian	0	0	0	0	0	0	0	0	0	0	0	0	0	0	0	0	0	0	0	0	0	0	0	0	0	0	0	0	0
Asian	0	0	0	0	0	0	0	0	0	0	0	0	0	0	0	0	0	0	0	0	0	0	0	0	0	0	0	0	0
Unk Race	0	0	0	0	0	0	0	0	0	0	0	0	0	0	0	0	0	0	0	0	0	1	0	0	0	0	0	0	1
Total	0	0	0	0	0	1	2	0	0	2	0	0	0	0	0	0	0	1	8	0	4	11	2	14	0	20	0	0	65

Offense Statistics for Year 2013 **Agency or Area: Ridgefield** **Pop: 24,956**

Index Offense	Offenses Number	Offenses Rate[2]	Clearances Number	Clearances Pct.	Value Stolen Total	Value Stolen Average
Murder	0	0.0	0	-----	$0	-----
Rape	0	0.0	0	-----	$0	-----
Robbery	0	0.0	0	-----	$0	-----
Aggravated Assault	0	0.0	0	-----	-----	-----
Burglary	7	28.0	2	28.6%	$51,010	$7,287
Larceny	69	276.5	15	21.7%	$635,586	$9,211
Motor Vehicle Theft	0	0.0	0	-----	$0	-----
Arson	0	0.0	0	-----	$0	-----
Crime Index Total[1]:	**76**	**304.5**	**17**	**22.4%**	**$686,596**	**$9,034**

[1] Arson not included **Value Recovered: $95,349**

[2] All rates per 100,000 persons; crime rate of rape per 100,000 females is 0.0

Murder

Victim-Offender Relationship	female	male
Spouse	0	0
Live-In	0	0
Ex-spouse	0	0
Ex-live-in	0	0
Co-procreator	0	0
Parent	0	0
Stepparent	0	0
In-law	0	0
Grandparent	0	0
Child	0	0
Stepchild	0	0
Grandchild	0	0
Sibling	0	0
Other Family	0	0
Boy/Girlfriend	0	0
Homosexual	0	0
Friend	0	0
Child of Partner	0	0
Neighbor	0	0
Employee	0	0
Employer	0	0
Babysittee	0	0
Acquaintance	0	0
Other Known	0	0
Stranger	0	0
Unknown	0	0

Circumstance	
Argument	0
LEOKA	0
Drug Dealing	0
Gangland	0
Juvenile Gang	0
Lover's Quarrel	0
Mercy Killing	0
Other Felony	0
Other	0
Unknown	0

Weapon	
Handgun	0
Rifle	0
Shotgun	0
Other Gun	0
Unspec. Firearm	0
Knife	0
Blunt Object	0
Motor Vehicle	0
Strongarm	0
Poison	0
Explosives	0
Fire	0
Narcotics	0
Asphyxiation	0
Other	0
Unknown	0

Rape	n (clr)*
Completed	0 (0)
Attempted	0 (0)

Aggravated Assault	n (clr)
Firearm	0 (0)
Knife, Cutting Instrument	0 (0)
Other Dangerous Weapon	0 (0)
Strongarm (hands, feet, etc.)	0 (0)

Other Offenses	n (clr)
Negligent Manslaughter	0 (0)
Simple Assault	34 (31)
Officer Killed	0 nc
Officer Assaulted	1 (1)

*n: offense; clr: clearance; nc: not collected.

Robbery	n (clr)	Total Loss	Avg. Loss
Highway/Street	0	$0	$0
Gas Station	0	$0	$0
Convenience Store	0	$0	$0
Bank	0	$0	$0
Other Business	0	$0	$0
Residence	0	$0	$0
Miscellaneous	0	$0	$0
Firearm	0 (0)		
Knife, Sharp Instrument	0 (0)		
Other Dangerous Weapon	0 (0)		
Strongarm (hands, feet, etc.)	0 (0)		

Burglary	n (clr)	Total Loss	Avg. Loss
Residence Night	2	$41,000	$20,500
Residence Day	4	$8,510	$2,128
Residence Unknown	0	$0	$0
Non-residence Night	0	$0	$0
Non-residence Day	1	$1,500	$1,500
Non-residence Unknown	0	$0	$0
Forcible Entry	5 (2)		
Unlawful Entry-No Force	1 (0)		
Attempt Forcible Entry	1 (0)		

Larceny	n	Total Loss	Avg. Loss
Pocket-picking	0	$0	$0
Purse-snatching	0	$0	$0
Shoplifting	6	$2,988	$498
Items from Motor Vehicles	16	$5,540	$346
MV Parts & Accessories	2	$4,810	$2,405
Bicycles	1	$1,850	$1,850
Items from Buildings	29	$419,985	$14,482
From Coin-op Machines	0	$0	$0
All Other	15	$200,413	$13,361
$200 and Over	39	$634,767	$16,276
$50 to $200	4	$566	$142
Under $50	26	$253	$10

Motor Vehicle Theft	n (clr)
Auto	0 (0)
Trucks & Buses	0 (0)
Other Vehicles	0 (0)

Arson	n (clr)	Total Loss	Avg. Loss
Structural	0 (0)	$0	$0
Mobile	0 (0)	$0	$0
Other	0 (0)	$0	$0

Arrest Statistics for Year 2013 **Agency: Ridgefield**

	Murder	Neg. Manslaughter	Forcible Rape	Robbery	Aggravated Assault	Burglary	Larceny-Theft	Motor Vehicle Theft	Arson	Simple Assault	Forgery/Counterfeiting	Fraud	Embezzlement	Stolen Property	Vandalism	Weapons Charges	Prostitution	Sex Offenses	Drug Abuse Violations	Gambling	Offense vs. Family	Driving Under Influence	Liquor Laws	Disorderly Conduct	Vagrancy	All Other Offenses	Curfew and Loitering	Runaways	TOTAL
<10	0	0	0	0	0	0	0	0	0	0	0	0	0	0	0	0	0	0	0	0	0	0	0	0	0	0	0	0	0
10-12	0	0	0	0	0	0	0	0	0	0	0	0	0	0	0	0	0	0	0	0	0	0	0	0	0	0	0	0	0
13-14	0	0	0	0	0	0	0	0	0	0	0	0	0	0	0	0	0	0	1	0	0	0	1	1	0	0	0	0	3
15	0	0	0	0	0	0	0	0	0	0	0	0	0	0	0	0	0	0	1	0	0	0	1	0	0	1	0	0	3
16	0	0	0	0	0	0	0	0	0	0	0	0	0	0	1	0	0	0	2	0	0	0	0	5	0	1	0	0	9
17	0	0	0	0	0	0	2	0	0	1	0	0	0	0	1	0	0	0	4	0	0	1	0	5	0	1	0	0	15
Tot <18	0	0	0	0	0	0	2	0	0	1	0	0	0	0	2	0	0	0	8	0	0	1	2	11	0	3	0	0	30
18	0	0	0	0	0	0	0	0	0	3	0	0	0	0	2	0	0	0	0	0	1	2	2	1	0	1			12
19	0	0	0	0	0	0	1	0	0	2	1	0	0	0	1	0	0	0	1	0	0	2	0	0	0	0			8
20	0	0	0	0	0	0	1	0	0	1	0	0	0	0	0	0	0	0	2	0	0	0	0	0	0	0			4
21	0	0	0	0	0	0	3	0	0	1	0	0	0	0	0	0	0	0	1	0	0	3	1	0	0	0			9
22	0	0	0	0	0	0	0	0	0	0	0	0	0	0	0	0	0	0	1	0	0	1	0	1	0	1			4
23	0	0	0	0	0	0	1	0	0	2	0	0	0	0	0	0	0	0	0	0	0	0	0	0	0	0			3
24	0	0	0	0	0	0	0	0	0	0	0	0	0	0	0	0	0	0	0	0	0	0	0	0	0	2			2
25-29	0	0	0	0	0	2	5	0	0	1	0	0	0	0	0	0	0	0	1	0	0	3	0	1	0	6			19
30-34	0	0	0	0	0	0	0	0	0	3	0	0	0	0	0	0	0	0	1	0	0	5	0	0	0	1			10
35-39	0	0	0	0	0	0	2	0	0	2	0	0	0	0	0	0	0	0	1	0	0	1	0	1	0	4			11
40-44	0	0	0	0	0	0	0	0	0	2	0	0	0	0	0	0	0	0	0	0	0	4	0	2	0	3			11
45-49	0	0	0	0	0	0	1	0	0	3	0	0	0	0	0	0	0	0	0	0	0	1	0	0	0	2			7
50-54	0	0	0	0	0	0	1	0	0	2	0	0	0	0	0	0	0	0	0	0	1	3	0	0	0	0			7
55-59	0	0	0	0	0	0	0	0	0	0	0	0	0	0	0	0	0	0	0	0	0	1	0	1	0	0			2
60-64	0	0	0	0	0	0	0	0	0	2	0	0	0	0	1	0	0	0	0	0	0	1	0	0	0	0			4
65+	0	0	0	0	0	0	0	0	0	0	0	0	0	0	0	0	0	0	0	0	0	2	0	0	0	1			3
Tot 18+	0	0	0	0	0	2	15	0	0	24	1	0	0	0	4	0	0	0	8	0	2	29	3	7	0	21			116
Male	0	0	0	0	0	2	9	0	0	19	1	0	0	0	6	0	0	0	14	0	2	21	5	12	0	22	0	0	113
Female	0	0	0	0	0	0	8	0	0	6	0	0	0	0	0	0	0	0	2	0	0	9	0	6	0	2	0	0	33
White	0	0	0	0	0	2	14	0	0	23	1	0	0	0	6	0	0	0	16	0	2	29	5	18	0	18	0	0	134
Black	0	0	0	0	0	0	3	0	0	1	0	0	0	0	0	0	0	0	0	0	0	1	0	0	0	5	0	0	10
Indian	0	0	0	0	0	0	0	0	0	0	0	0	0	0	0	0	0	0	0	0	0	0	0	0	0	0	0	0	0
Asian	0	0	0	0	0	0	0	0	0	1	0	0	0	0	0	0	0	0	0	0	0	0	0	0	0	0	0	0	1
Unk Race	0	0	0	0	0	0	0	0	0	0	0	0	0	0	0	0	0	0	0	0	0		0	0	0	1	0	0	1
Total	0	0	0	0	0	2	17	0	0	25	1	0	0	0	6	0	0	0	16	0	2	30	5	18	0	24	0	0	146

Offense Statistics for Year 2013 **Agency or Area: Rocky Hill** **Pop: 18,964**

Index Offense	Offenses Number	Offenses Rate[2]	Clearances Number	Clearances Pct.	Value Stolen Total	Value Stolen Average
Murder	0	0.0	0	-----	$0	-----
Rape	1	5.3	1	100.0%	$0	$0
Robbery	7	36.9	3	42.9%	$4,925	$704
Aggravated Assault	1	5.3	0	0.0%	-----	-----
Burglary	27	142.4	1	3.7%	$108,824	$4,031
Larceny	256	1,349.9	106	41.4%	$254,379	$994
Motor Vehicle Theft	15	79.1	1	6.7%	$127,801	$8,520
Arson	0	0.0	0	-----	$0	-----
Crime Index Total[1]:	**307**	**1,618.9**	**112**	**36.5%**	**$495,929**	**$1,615**

[1] Arson not included **Value Recovered: $130,355**

[2] All rates per 100,000 persons; crime rate of rape per 100,000 females is 10.2

Murder – Victim-Offender Relationship	female	male
Spouse	0	0
Live-In	0	0
Ex-spouse	0	0
Ex-live-in	0	0
Co-procreator	0	0
Parent	0	0
Stepparent	0	0
In-law	0	0
Grandparent	0	0
Child	0	0
Stepchild	0	0
Grandchild	0	0
Sibling	0	0
Other Family	0	0
Boy/Girlfriend	0	0
Homosexual	0	0
Friend	0	0
Child of Partner	0	0
Neighbor	0	0
Employee	0	0
Employer	0	0
Babysittee	0	0
Acquaintance	0	0
Other Known	0	0
Stranger	0	0
Unknown	0	0

Murder – Circumstance	
Argument	0
LEOKA	0
Drug Dealing	0
Gangland	0
Juvenile Gang	0
Lover's Quarrel	0
Mercy Killing	0
Other Felony	0
Other	0
Unknown	0

Murder – Weapon	
Handgun	0
Rifle	0
Shotgun	0
Other Gun	0
Unspec. Firearm	0
Knife	0
Blunt Object	0
Motor Vehicle	0
Strongarm	0
Poison	0
Explosives	0
Fire	0
Narcotics	0
Asphyxiation	0
Other	0
Unknown	0

Rape	n (clr)*
Completed	1 (1)
Attempted	*0 (0)*

Aggravated Assault	n (clr)
Firearm	*0 (0)*
Knife, Cutting Instrument	1 (0)
Other Dangerous Weapon	*0 (0)*
Strongarm (hands, feet, etc.)	*0 (0)*

Other Offenses	n (clr)
Negligent Manslaughter	*0 (0)*
Simple Assault	21 (14)
Officer Killed	*0* nc
Officer Assaulted	*0 (0)*

*n: offense; clr: clearance; nc: not collected.

Robbery	n (clr)	Total Loss	Avg. Loss
Highway/Street	1	$100	$100
Gas Station	2	$3,452	$1,726
Convenience Store	1	$0	$0
Bank	1	$798	$798
Other Business	*0*	*$0*	*$0*
Residence	1	$500	$500
Miscellaneous	1	$75	$75
Firearm	4 (1)		
Knife, Sharp Instrument	1 (0)		
Other Dangerous Weapon	*0 (0)*		
Strongarm (hands, feet, etc.)	2 (2)		

Burglary	n (clr)	Total Loss	Avg. Loss
Residence Night	4	$12,400	$3,100
Residence Day	9	$23,648	$2,628
Residence Unknown	12	$70,476	$5,873
Non-residence Night	*0*	*$0*	*$0*
Non-residence Day	*0*	*$0*	*$0*
Non-residence Unknown	2	$2,300	$1,150
Forcible Entry	18 (1)		
Unlawful Entry-No Force	5 (0)		
Attempt Forcible Entry	4 (0)		

Larceny	n	Total Loss	Avg. Loss
Pocket-picking	*0*	*$0*	*$0*
Purse-snatching	1	$15	$15
Shoplifting	120	$23,455	$195
Items from Motor Vehicles	44	$18,990	$432
MV Parts & Accessories	6	$5,824	$971
Bicycles	*0*	*$0*	*$0*
Items from Buildings	48	$110,542	$2,303
From Coin-op Machines	*0*	*$0*	*$0*
All Other	37	$95,553	$2,583
$200 and Over	133	$245,772	$1,848
$50 to $200	69	$7,466	$108
Under $50	54	$1,141	$21

Motor Vehicle Theft	n (clr)
Auto	8 (1)
Trucks & Buses	1 (0)
Other Vehicles	6 (0)

Arson	n (clr)	Total Loss	Avg. Loss
Structural	*0 (0)*	*$0*	*$0*
Mobile	*0 (0)*	*$0*	*$0*
Other	*0 (0)*	*$0*	*$0*

Arrest Statistics for Year 2013 **Agency: Rocky Hill**

	Murder	Neg. Manslaughter	Forcible Rape	Robbery	Aggravated Assault	Burglary	Larceny-Theft	Motor Vehicle Theft	Arson	Simple Assault	Forgery/Counterfeiting	Fraud	Embezzlement	Stolen Property	Vandalism	Weapons Charges	Prostitution	Sex Offenses	Drug Abuse Violations	Gambling	Offense vs. Family	Driving Under Influence	Liquor Laws	Disorderly Conduct	Vagrancy	All Other Offenses	Curfew and Loitering	Runaways	TOTAL
<10	0	0	0	0	0	0	0	0	0	0	0	0	0	0	0	0	0	0	0	0	0	0	0	1	0	0	0	0	1
10-12	0	0	0	0	0	0	1	0	0	1	0	0	0	0	0	0	0	0	0	0	0	0	0	1	0	0	0	0	3
13-14	0	0	0	0	0	0	4	0	0	1	0	0	0	0	0	0	0	0	0	0	0	0	0	1	0	0	0	0	6
15	0	0	0	0	0	0	0	0	0	0	0	0	0	0	0	0	0	0	0	0	0	0	0	2	0	0	0	0	2
16	0	0	0	0	0	0	0	0	0	0	0	0	0	0	5	0	0	0	2	0	0	0	0	4	0	0	0	0	11
17	0	0	0	0	0	0	1	0	0	0	0	0	0	0	2	0	0	0	4	0	0	1	0	6	0	0	0	0	14
Tot <18	0	0	0	0	0	0	6	0	0	2	0	0	0	0	7	0	0	0	6	0	0	1	0	15	0	0	0	0	37
18	0	0	0	0	0	0	2	2	0	0	0	0	0	0	1	0	0	0	0	0	0	2	0	2	0	3			12
19	0	0	0	0	0	0	4	1	0	2	0	0	0	0	2	0	0	0	0	0	1	3	0	5	0	6			24
20	0	0	0	0	0	0	6	0	0	0	0	0	0	0	0	2	0	0	1	0	0	1	0	3	0	3			16
21	0	0	0	0	0	0	8	0	0	2	0	0	0	0	2	0	0	0	0	0	0	2	0	2	0	6			22
22	0	0	0	0	0	1	1	0	0	1	0	0	0	0	0	0	0	0	0	0	0	3	0	3	0	10			19
23	0	0	0	0	0	0	1	0	0	0	0	0	0	0	0	0	0	0	1	0	1	3	0	1	0	9			16
24	0	0	0	0	0	0	0	0	0	0	0	0	0	0	0	0	0	0	1	0	0	4	0	0	0	5			10
25-29	0	0	0	1	0	0	21	1	0	2	0	0	0	0	0	0	0	0	1	0	8	14	0	5	0	29			82
30-34	0	0	0	0	0	0	9	1	0	3	0	0	0	0	0	0	0	0	4	0	0	9	0	0	0	20			46
35-39	0	0	0	0	0	0	8	0	0	0	0	0	0	0	0	0	0	0	3	0	1	6	0	2	0	11			31
40-44	0	0	0	1	0	0	10	1	0	0	0	0	0	0	0	0	0	0	0	0	2	4	0	3	0	10			31
45-49	0	0	0	0	0	0	10	0	0	1	0	0	0	0	0	0	0	0	1	0	3	8	0	6	0	13			42
50-54	0	0	0	1	0	0	7	0	0	2	0	0	0	0	0	0	0	0	0	0	1	4	0	3	0	10			28
55-59	0	0	0	0	0	0	3	1	0	0	0	0	0	0	0	0	0	0	1	0	2	6	0	2	0	2			17
60-64	0	0	0	0	0	0	4	0	0	0	0	0	0	0	0	0	0	0	0	0	1	1	0	5	0	2			13
65+	0	0	0	0	0	0	2	0	0	0	0	0	0	0	0	0	0	0	0	0	1	4	0	1	0	3			11
Tot 18+	0	0	0	3	0	1	96	7	0	13	0	0	0	0	5	2	0	0	13	0	21	74	0	43	0	142			420
Male	0	0	0	2	0	0	45	1	0	11	0	0	0	0	11	2	0	0	12	0	11	57	0	39	0	108	0	0	299
Female	0	0	0	1	0	1	57	6	0	4	0	0	0	0	1	0	0	0	7	0	10	18	0	19	0	34	0	0	158
White	0	0	0	3	0	1	81	7	0	13	0	0	0	0	12	2	0	0	18	0	15	64	0	51	0	124	0	0	391
Black	0	0	0	0	0	0	19	0	0	2	0	0	0	0	0	0	0	0	0	0	4	8	0	4	0	15	0	0	52
Indian	0	0	0	0	0	0	0	0	0	0	0	0	0	0	0	0	0	0	0	0	0	0	0	0	0	0	0	0	0
Asian	0	0	0	0	0	0	2	0	0	0	0	0	0	0	0	0	0	0	1	0	2	3	0	3	0	3	0	0	14
Unk Race	0	0	0	0	0	0	0	0	0	0	0	0	0	0	0	0	0	0	0	0	0		0	0	0	0	0	0	
Total	0	0	0	3	0	1	102	7	0	15	0	0	0	0	12	2	0	0	19	0	21	75	0	58	0	142	0	0	457

Offense Statistics for Year 2013 **Agency or Area: Roxbury** **Pop: 2,254**

Index Offense	Offenses Number	Offenses Rate[2]	Clearances Number	Clearances Pct.	Value Stolen Total	Value Stolen Average
Murder	0	0.0	0	-----	$0	-----
Rape	0	0.0	0	-----	$0	-----
Robbery	0	0.0	0	-----	$0	-----
Aggravated Assault	1	44.4	0	0.0%	-----	-----
Burglary	6	266.2	0	0.0%	$46,325	$7,721
Larceny	6	266.2	0	0.0%	$16,230	$2,705
Motor Vehicle Theft	0	0.0	0	-----	$0	-----
Arson	0	0.0	0	-----	$0	-----
Crime Index Total[1]:	**13**	**576.8**	**0**	**0.0%**	**$62,555**	**$4,812**

[1] Arson not included **Value Recovered: $0**

[2] All rates per 100,000 persons; crime rate of rape per 100,000 females is 0.0

Murder

Victim-Offender Relationship	female	male
Spouse	0	0
Live-In	0	0
Ex-spouse	0	0
Ex-live-in	0	0
Co-procreator	0	0
Parent	0	0
Stepparent	0	0
In-law	0	0
Grandparent	0	0
Child	0	0
Stepchild	0	0
Grandchild	0	0
Sibling	0	0
Other Family	0	0
Boy/Girlfriend	0	0
Homosexual	0	0
Friend	0	0
Child of Partner	0	0
Neighbor	0	0
Employee	0	0
Employer	0	0
Babysittee	0	0
Acquaintance	0	0
Other Known	0	0
Stranger	0	0
Unknown	0	0

Circumstance	
Argument	0
LEOKA	0
Drug Dealing	0
Gangland	0
Juvenile Gang	0
Lover's Quarrel	0
Mercy Killing	0
Other Felony	0
Other	0
Unknown	0

Weapon	
Handgun	0
Rifle	0
Shotgun	0
Other Gun	0
Unspec. Firearm	0
Knife	0
Blunt Object	0
Motor Vehicle	0
Strongarm	0
Poison	0
Explosives	0
Fire	0
Narcotics	0
Asphyxiation	0
Other	0
Unknown	0

Rape	n (clr)*
Completed	0 (0)
Attempted	0 (0)

Aggravated Assault	n (clr)
Firearm	0 (0)
Knife, Cutting Instrument	0 (0)
Other Dangerous Weapon	1 (0)
Strongarm (hands, feet, etc.)	0 (0)

Other Offenses	n (clr)
Negligent Manslaughter	0 (0)
Simple Assault	5 (3)
Officer Killed	0 nc
Officer Assaulted	0 (0)

*n: offense; clr: clearance; nc: not collected.

Robbery	n (clr)	Total Loss	Avg. Loss
Highway/Street	0	$0	$0
Gas Station	0	$0	$0
Convenience Store	0	$0	$0
Bank	0	$0	$0
Other Business	0	$0	$0
Residence	0	$0	$0
Miscellaneous	0	$0	$0
Firearm	0 (0)		
Knife, Sharp Instrument	0 (0)		
Other Dangerous Weapon	0 (0)		
Strongarm (hands, feet, etc.)	0 (0)		

Burglary	n (clr)	Total Loss	Avg. Loss
Residence Night	1	$31,200	$31,200
Residence Day	4	$12,125	$3,031
Residence Unknown	0	$0	$0
Non-residence Night	0	$0	$0
Non-residence Day	1	$3,000	$3,000
Non-residence Unknown	0	$0	$0
Forcible Entry	0 (0)		
Unlawful Entry-No Force	6 (0)		
Attempt Forcible Entry	0 (0)		

Larceny	n	Total Loss	Avg. Loss
Pocket-picking	0	$0	$0
Purse-snatching	0	$0	$0
Shoplifting	0	$0	$0
Items from Motor Vehicles	0	$0	$0
MV Parts & Accessories	0	$0	$0
Bicycles	0	$0	$0
Items from Buildings	0	$0	$0
From Coin-op Machines	0	$0	$0
All Other	6	$16,230	$2,705
$200 and Over	5	$16,180	$3,236
$50 to $200	1	$50	$50
Under $50	0	$0	$0

Motor Vehicle Theft	n (clr)
Auto	0 (0)
Trucks & Buses	0 (0)
Other Vehicles	0 (0)

Arson	n (clr)	Total Loss	Avg. Loss
Structural	0 (0)	$0	$0
Mobile	0 (0)	$0	$0
Other	0 (0)	$0	$0

Arrest Statistics for Year 2013 **Agency: Roxbury**

	Murder	Neg. Manslaughter	Forcible Rape	Robbery	Aggravated Assault	Burglary	Larceny-Theft	Motor Vehicle Theft	Arson	Simple Assault	Forgery/Counterfeiting	Fraud	Embezzlement	Stolen Property	Vandalism	Weapons Charges	Prostitution	Sex Offenses	Drug Abuse Violations	Gambling	Offense vs. Family	Driving Under Influence	Liquor Laws	Disorderly Conduct	Vagrancy	All Other Offenses	Curfew and Loitering	Runaways	TOTAL
<10	0	0	0	0	0	0	0	0	0	0	0	0	0	0	0	0	0	0	0	0	0	0	0	0	0	0	0	0	0
10-12	0	0	0	0	0	0	0	0	0	0	0	0	0	0	0	0	0	0	0	0	0	0	0	0	0	0	0	0	0
13-14	0	0	0	0	0	0	0	0	0	0	0	0	0	0	0	0	0	0	0	0	0	0	0	0	0	0	0	0	0
15	0	0	0	0	0	0	0	0	0	0	0	0	0	0	0	0	0	0	0	0	0	0	0	0	0	0	0	0	0
16	0	0	0	0	0	0	0	0	0	0	0	0	0	0	0	0	0	0	0	0	0	0	0	0	0	0	0	0	0
17	0	0	0	0	0	0	0	0	0	0	0	0	0	0	0	0	0	0	0	0	0	0	0	0	0	0	0	0	0
Tot <18	0	0	0	0	0	0	0	0	0	0	0	0	0	0	0	0	0	0	0	0	0	0	0	0	0	0	0	0	0
18	0	0	0	0	0	0	0	0	0	0	0	0	0	0	0	0	0	0	0	0	0	0	0	0	0	0			0
19	0	0	0	0	0	0	0	0	0	0	0	0	0	0	0	0	0	0	0	0	0	0	0	0	0	0			0
20	0	0	0	0	0	0	0	0	0	0	0	0	0	0	0	0	0	0	0	0	0	1	0	0	0	0			1
21	0	0	0	0	0	0	0	0	0	0	0	0	0	0	0	0	0	0	0	0	0	0	0	0	0	0			0
22	0	0	0	0	0	0	0	0	0	0	0	0	0	0	0	0	0	0	0	0	0	0	0	0	0	0			0
23	0	0	0	0	0	0	0	0	0	0	0	0	0	0	0	0	0	0	0	0	0	0	0	0	0	0			0
24	0	0	0	0	0	0	0	0	0	0	0	0	0	0	0	0	0	0	0	0	0	1	0	0	0	0			1
25-29	0	0	0	0	0	0	0	0	0	0	0	0	0	0	0	0	0	0	1	0	0	1	0	2	0	0			4
30-34	0	0	0	0	0	0	0	0	0	0	0	0	0	0	0	0	0	0	0	0	0	0	0	0	0	0			0
35-39	0	0	0	0	0	0	0	0	0	1	0	0	0	0	0	0	0	0	2	0	0	0	0	0	0	0			3
40-44	0	0	0	0	0	0	0	0	0	0	0	0	0	0	0	0	0	0	0	0	0	0	0	0	0	0			0
45-49	0	0	0	0	0	0	0	0	0	0	0	0	0	0	0	0	0	0	0	0	0	0	0	0	0	0			0
50-54	0	0	0	0	0	0	0	0	0	0	0	0	0	0	0	0	0	0	0	0	0	0	0	0	0	0			0
55-59	0	0	0	0	0	0	0	0	0	1	0	0	0	0	0	0	0	0	0	0	0	0	0	0	0	0			1
60-64	0	0	0	0	0	0	0	0	0	0	0	0	0	0	0	0	0	0	0	0	0	0	0	0	0	0			0
65+	0	0	0	0	0	0	0	0	0	1	0	0	0	0	0	0	0	0	0	0	0	0	0	0	0	0			1
Tot 18+	0	0	0	0	0	0	0	0	0	3	0	0	0	0	0	0	0	0	3	0	0	3	0	2	0	0			11
Male	0	0	0	0	0	0	0	0	0	3	0	0	0	0	0	0	0	0	3	0	0	3	0	1	0	0	0	0	10
Female	0	0	0	0	0	0	0	0	0	0	0	0	0	0	0	0	0	0	0	0	0	0	0	1	0	0	0	0	1
White	0	0	0	0	0	0	0	0	0	3	0	0	0	0	0	0	0	0	3	0	0	3	0	2	0	0	0	0	11
Black	0	0	0	0	0	0	0	0	0	0	0	0	0	0	0	0	0	0	0	0	0	0	0	0	0	0	0	0	0
Indian	0	0	0	0	0	0	0	0	0	0	0	0	0	0	0	0	0	0	0	0	0	0	0	0	0	0	0	0	0
Asian	0	0	0	0	0	0	0	0	0	0	0	0	0	0	0	0	0	0	0	0	0	0	0	0	0	0	0	0	0
Unk Race	0	0	0	0	0	0	0	0	0	0	0	0	0	0	0	0	0	0	0	0	0		0	0	0	0	0	0	
Total	0	0	0	0	0	0	0	0	0	3	0	0	0	0	0	0	0	0	3	0	0	3	0	2	0	0	0	0	11

Offense Statistics for Year 2013 **Agency or Area: Salem** **Pop: 4,072**

Index Offense	Offenses Number	Offenses Rate[2]	Clearances Number	Clearances Pct.	Value Stolen Total	Value Stolen Average
Murder	0	0.0	0	-----	$0	-----
Rape	0	0.0	0	-----	$0	-----
Robbery	0	0.0	0	-----	$0	-----
Aggravated Assault	0	0.0	0	-----	-----	-----
Burglary	12	294.7	2	16.7%	$24,080	$2,007
Larceny	15	368.4	2	13.3%	$16,594	$1,106
Motor Vehicle Theft	1	24.6	1	100.0%	$1,500	$1,500
Arson	0	0.0	0	-----	$0	-----
Crime Index Total[1]:	**28**	**687.6**	**5**	**17.9%**	**$42,174**	**$1,506**

[1] Arson not included **Value Recovered: $2,345**

[2] All rates per 100,000 persons; crime rate of rape per 100,000 females is 0.0

Murder

Victim-Offender Relationship	female	male
Spouse	0	0
Live-In	0	0
Ex-spouse	0	0
Ex-live-in	0	0
Co-procreator	0	0
Parent	0	0
Stepparent	0	0
In-law	0	0
Grandparent	0	0
Child	0	0
Stepchild	0	0
Grandchild	0	0
Sibling	0	0
Other Family	0	0
Boy/Girlfriend	0	0
Homosexual	0	0
Friend	0	0
Child of Partner	0	0
Neighbor	0	0
Employee	0	0
Employer	0	0
Babysittee	0	0
Acquaintance	0	0
Other Known	0	0
Stranger	0	0
Unknown	0	0

Circumstance	
Argument	0
LEOKA	0
Drug Dealing	0
Gangland	0
Juvenile Gang	0
Lover's Quarrel	0
Mercy Killing	0
Other Felony	0
Other	0
Unknown	0

Weapon	
Handgun	0
Rifle	0
Shotgun	0
Other Gun	0
Unspec. Firearm	0
Knife	0
Blunt Object	0
Motor Vehicle	0
Strongarm	0
Poison	0
Explosives	0
Fire	0
Narcotics	0
Asphyxiation	0
Other	0
Unknown	0

Rape	n (clr)*
Completed	0 (0)
Attempted	0 (0)

Aggravated Assault	n (clr)
Firearm	0 (0)
Knife, Cutting Instrument	0 (0)
Other Dangerous Weapon	0 (0)
Strongarm (hands, feet, etc.)	0 (0)

Other Offenses	n (clr)
Negligent Manslaughter	0 (0)
Simple Assault	12 (9)
Officer Killed	0 nc
Officer Assaulted	0 (0)

*n: offense; clr: clearance; nc: not collected.

Robbery	n (clr)	Total Loss	Avg. Loss
Highway/Street	0	$0	$0
Gas Station	0	$0	$0
Convenience Store	0	$0	$0
Bank	0	$0	$0
Other Business	0	$0	$0
Residence	0	$0	$0
Miscellaneous	0	$0	$0
Firearm	0 (0)		
Knife, Sharp Instrument	0 (0)		
Other Dangerous Weapon	0 (0)		
Strongarm (hands, feet, etc.)	0 (0)		

Burglary	n (clr)	Total Loss	Avg. Loss
Residence Night	1	$150	$150
Residence Day	10	$23,855	$2,386
Residence Unknown	0	$0	$0
Non-residence Night	0	$0	$0
Non-residence Day	1	$75	$75
Non-residence Unknown	0	$0	$0
Forcible Entry	8 (0)		
Unlawful Entry-No Force	4 (2)		
Attempt Forcible Entry	0 (0)		

Larceny	n	Total Loss	Avg. Loss
Pocket-picking	0	$0	$0
Purse-snatching	0	$0	$0
Shoplifting	0	$0	$0
Items from Motor Vehicles	3	$2,780	$927
MV Parts & Accessories	0	$0	$0
Bicycles	0	$0	$0
Items from Buildings	1	$150	$150
From Coin-op Machines	0	$0	$0
All Other	11	$13,664	$1,242
$200 and Over	11	$16,344	$1,486
$50 to $200	2	$250	$125
Under $50	2	$0	$0

Motor Vehicle Theft	n (clr)
Auto	1 (1)
Trucks & Buses	0 (0)
Other Vehicles	0 (0)

Arson	n (clr)	Total Loss	Avg. Loss
Structural	0 (0)	$0	$0
Mobile	0 (0)	$0	$0
Other	0 (0)	$0	$0

Arrest Statistics for Year 2013 **Agency: Salem**

	Murder	Neg. Manslaughter	Forcible Rape	Robbery	Aggravated Assault	Burglary	Larceny-Theft	Motor Vehicle Theft	Arson	Simple Assault	Forgery/Counterfeiting	Fraud	Embezzlement	Stolen Property	Vandalism	Weapons Charges	Prostitution	Sex Offenses	Drug Abuse Violations	Gambling	Offense vs. Family	Driving Under Influence	Liquor Laws	Disorderly Conduct	Vagrancy	All Other Offenses	Curfew and Loitering	Runaways	TOTAL
<10	0	0	0	0	0	0	0	0	0	0	0	0	0	0	0	0	0	0	0	0	0	0	0	0	0	0	0	0	0
10-12	0	0	0	0	0	0	0	0	0	0	0	0	0	0	0	0	0	0	0	0	0	0	0	0	0	0	0	0	0
13-14	0	0	0	0	0	0	0	0	0	0	0	0	0	0	0	0	0	0	0	0	0	0	0	0	0	0	0	0	0
15	0	0	0	0	0	0	0	0	0	0	0	0	0	0	0	0	0	0	0	0	0	0	0	0	0	0	0	0	0
16	0	0	0	0	0	0	0	0	0	0	0	0	0	0	0	0	0	0	0	0	0	0	0	1	0	1	0	0	2
17	0	0	0	0	0	0	0	0	0	0	0	0	0	0	0	0	0	0	0	0	0	0	0	1	0	0	0	0	1
Tot <18	0	0	0	0	0	0	0	0	0	0	0	0	0	0	0	0	0	0	0	0	0	0	0	2	0	1	0	0	3
18	0	0	0	0	0	0	0	0	0	0	0	0	0	0	0	0	0	0	0	0	0	0	0	0	0	0			0
19	0	0	0	0	0	0	0	0	0	0	0	0	0	0	0	0	0	0	0	0	0	0	0	0	0	1			1
20	0	0	0	0	0	0	0	0	0	0	0	0	0	0	0	0	0	0	0	0	0	0	0	1	0	0			1
21	0	0	0	0	0	0	0	0	0	0	0	0	0	0	0	0	0	0	0	0	0	0	0	0	0	0			0
22	0	0	0	0	0	0	0	0	0	0	0	0	0	0	0	0	0	0	0	0	0	1	0	0	0	0			1
23	0	0	0	0	0	0	0	0	0	1	0	0	0	0	0	0	0	0	0	0	0	0	0	0	0	1			2
24	0	0	0	0	0	0	0	0	0	0	0	0	0	0	0	0	0	0	0	0	0	0	0	0	0	0			0
25-29	0	0	0	0	0	2	1	0	0	0	0	0	0	0	0	0	0	0	0	0	0	0	0	3	0	1			7
30-34	0	0	0	0	0	0	1	0	0	1	0	0	0	0	0	0	0	0	1	0	0	2	0	2	0	0			7
35-39	0	0	0	0	0	0	1	0	0	1	0	0	0	0	0	0	0	0	0	0	0	1	0	0	0	0			3
40-44	0	0	0	0	0	0	1	0	0	1	0	0	0	0	0	0	0	0	0	0	0	1	0	1	0	1			5
45-49	0	0	0	0	0	0	0	0	0	1	0	0	0	0	0	0	0	0	0	0	0	3	0	1	0	0			5
50-54	0	0	0	0	0	0	0	0	0	1	0	0	0	0	0	0	0	0	1	0	0	1	0	0	0	0			3
55-59	0	0	0	0	0	0	0	0	0	0	0	0	0	0	0	0	0	0	0	0	0	0	0	0	0	0			0
60-64	0	0	0	0	0	0	0	0	0	2	0	0	0	0	0	0	0	0	0	0	0	0	0	1	0	0			3
65+	0	0	0	0	0	0	0	0	0	0	0	0	0	0	0	0	0	0	0	0	0	1	0	0	0	0			1
Tot 18+	0	0	0	0	0	2	4	0	0	8	0	0	0	0	0	0	0	0	2	0	0	10	0	9	0	4			39
Male	0	0	0	0	0	2	3	0	0	7	0	0	0	0	0	0	0	0	1	0	0	9	0	8	0	4	0	0	34
Female	0	0	0	0	0	0	1	0	0	1	0	0	0	0	0	0	0	0	1	0	0	1	0	3	0	1	0	0	8
White	0	0	0	0	0	2	4	0	0	8	0	0	0	0	0	0	0	0	2	0	0	9	0	10	0	4	0	0	39
Black	0	0	0	0	0	0	0	0	0	0	0	0	0	0	0	0	0	0	0	0	0	0	0	1	0	1	0	0	2
Indian	0	0	0	0	0	0	0	0	0	0	0	0	0	0	0	0	0	0	0	0	0	0	0	0	0	0	0	0	0
Asian	0	0	0	0	0	0	0	0	0	0	0	0	0	0	0	0	0	0	0	0	0	0	0	0	0	0	0	0	0
Unk Race	0	0	0	0	0	0	0	0	0	0	0	0	0	0	0	0	0	0	0	0	0	1	0	0	0	0	0	0	1
Total	0	0	0	0	0	2	4	0	0	8	0	0	0	0	0	0	0	0	2	0	0	10	0	11	0	5	0	0	42

Offense Statistics for Year 2013 **Agency or Area: Salisbury** **Pop: 4,199**

Index Offense	Offenses Number	Offenses Rate[2]	Clearances Number	Clearances Pct.	Value Stolen Total	Value Stolen Average
Murder	0	0.0	0	-----	$0	-----
Rape	0	0.0	0	-----	$0	-----
Robbery	1	23.8	0	0.0%	$360	$360
Aggravated Assault	2	47.6	0	0.0%	-----	-----
Burglary	17	404.9	6	35.3%	$66,425	$3,907
Larceny	15	357.2	4	26.7%	$31,467	$2,098
Motor Vehicle Theft	1	23.8	0	0.0%	$750	$750
Arson	0	0.0	0	-----	$0	-----
Crime Index Total[1]:	**36**	**857.3**	**10**	**27.8%**	**$99,002**	**$2,750**

[1] Arson not included **Value Recovered: $40,541**

[2] All rates per 100,000 persons; crime rate of rape per 100,000 females is 0.0

Murder

Victim-Offender Relationship	female	male
Spouse	0	0
Live-In	0	0
Ex-spouse	0	0
Ex-live-in	0	0
Co-procreator	0	0
Parent	0	0
Stepparent	0	0
In-law	0	0
Grandparent	0	0
Child	0	0
Stepchild	0	0
Grandchild	0	0
Sibling	0	0
Other Family	0	0
Boy/Girlfriend	0	0
Homosexual	0	0
Friend	0	0
Child of Partner	0	0
Neighbor	0	0
Employee	0	0
Employer	0	0
Babysittee	0	0
Acquaintance	0	0
Other Known	0	0
Stranger	0	0
Unknown	0	0

Circumstance	
Argument	0
LEOKA	0
Drug Dealing	0
Gangland	0
Juvenile Gang	0
Lover's Quarrel	0
Mercy Killing	0
Other Felony	0
Other	0
Unknown	0

Weapon	
Handgun	0
Rifle	0
Shotgun	0
Other Gun	0
Unspec. Firearm	0
Knife	0
Blunt Object	0
Motor Vehicle	0
Strongarm	0
Poison	0
Explosives	0
Fire	0
Narcotics	0
Asphyxiation	0
Other	0
Unknown	0

Rape	n (clr)*
Completed	0 (0)
Attempted	0 (0)

Aggravated Assault	n (clr)
Firearm	0 (0)
Knife, Cutting Instrument	0 (0)
Other Dangerous Weapon	2 (0)
Strongarm (hands, feet, etc.)	0 (0)

Other Offenses	n (clr)
Negligent Manslaughter	0 (0)
Simple Assault	8 (5)
Officer Killed	0 nc
Officer Assaulted	0 (0)

*n: offense; clr: clearance; nc: not collected.

Robbery	n (clr)	Total Loss	Avg. Loss
Highway/Street	0	$0	$0
Gas Station	0	$0	$0
Convenience Store	0	$0	$0
Bank	0	$0	$0
Other Business	0	$0	$0
Residence	1	$360	$360
Miscellaneous	0	$0	$0
Firearm	1 (0)		
Knife, Sharp Instrument	0 (0)		
Other Dangerous Weapon	0 (0)		
Strongarm (hands, feet, etc.)	0 (0)		

Burglary	n (clr)	Total Loss	Avg. Loss
Residence Night	3	$3,635	$1,212
Residence Day	10	$49,116	$4,912
Residence Unknown	0	$0	$0
Non-residence Night	1	$13,254	$13,254
Non-residence Day	3	$420	$140
Non-residence Unknown	0	$0	$0
Forcible Entry	9 (2)		
Unlawful Entry-No Force	8 (4)		
Attempt Forcible Entry	0 (0)		

Larceny	n	Total Loss	Avg. Loss
Pocket-picking	0	$0	$0
Purse-snatching	0	$0	$0
Shoplifting	0	$0	$0
Items from Motor Vehicles	1	$1	$1
MV Parts & Accessories	0	$0	$0
Bicycles	2	$6,610	$3,305
Items from Buildings	0	$0	$0
From Coin-op Machines	0	$0	$0
All Other	12	$24,856	$2,071
$200 and Over	9	$31,376	$3,486
$50 to $200	1	$70	$70
Under $50	5	$21	$4

Motor Vehicle Theft	n (clr)
Auto	1 (0)
Trucks & Buses	0 (0)
Other Vehicles	0 (0)

Arson	n (clr)	Total Loss	Avg. Loss
Structural	0 (0)	$0	$0
Mobile	0 (0)	$0	$0
Other	0 (0)	$0	$0

Arrest Statistics for Year 2013 **Agency: Salisbury**

	Murder	Neg. Manslaughter	Forcible Rape	Robbery	Aggravated Assault	Burglary	Larceny-Theft	Motor Vehicle Theft	Arson	Simple Assault	Forgery/Counterfeiting	Fraud	Embezzlement	Stolen Property	Vandalism	Weapons Charges	Prostitution	Sex Offenses	Drug Abuse Violations	Gambling	Offense vs. Family	Driving Under Influence	Liquor Laws	Disorderly Conduct	Vagrancy	All Other Offenses	Curfew and Loitering	Runaways	TOTAL
<10	0	0	0	0	0	0	0	0	0	0	0	0	0	0	0	0	0	0	0	0	0	0	0	0	0	0	0	0	0
10-12	0	0	0	0	0	0	0	0	0	0	0	0	0	0	0	0	0	0	0	0	0	0	0	0	0	0	0	0	0
13-14	0	0	0	0	0	0	0	0	0	0	0	0	0	0	0	0	0	0	0	0	0	0	0	0	0	0	0	0	0
15	0	0	0	0	0	0	0	0	0	0	0	0	0	0	0	0	0	0	0	0	0	0	0	0	0	0	0	0	0
16	0	0	0	0	0	0	0	0	0	0	0	0	0	0	0	0	0	0	1	0	0	0	0	0	0	0	0	0	1
17	0	0	0	0	0	0	0	0	0	0	0	0	0	0	1	0	0	0	0	0	0	0	0	0	0	0	0	0	1
Tot <18	0	0	0	0	0	0	0	0	0	0	0	0	0	0	1	0	0	0	1	0	0	0	0	0	0	0	0	0	2
18	0	0	0	0	0	0	0	0	0	0	0	0	0	0	1	0	0	0	0	0	0	0	0	0	0	0			1
19	0	0	0	0	0	0	0	0	0	0	0	0	0	0	0	0	0	0	1	0	0	0	0	0	0	0			1
20	0	0	0	0	0	0	0	0	0	0	0	0	0	0	0	0	0	0	1	0	0	0	0	0	0	0			1
21	0	0	0	0	0	0	0	0	0	0	0	0	0	0	0	0	0	0	0	0	0	1	0	0	0	0			1
22	0	0	0	0	0	3	0	0	0	1	0	0	0	0	0	1	0	0	0	0	0	1	0	0	0	0			6
23	0	0	0	0	0	0	0	0	0	1	0	0	0	0	0	0	0	0	0	0	0	1	0	0	0	0			2
24	0	0	0	0	0	0	1	0	0	0	0	0	0	0	0	1	0	0	1	0	0	1	0	0	0	1			5
25-29	0	0	0	0	0	0	0	0	0	1	0	0	0	0	0	0	0	0	1	0	0	1	0	0	0	1			4
30-34	0	0	0	0	0	0	1	0	0	0	0	0	0	0	1	0	0	0	0	0	0	1	0	0	0	2			5
35-39	0	0	0	0	0	3	0	0	0	0	0	1	0	0	0	0	0	0	0	0	0	0	0	0	0	2			6
40-44	0	0	0	0	0	0	0	0	0	0	0	0	0	0	0	0	0	0	0	0	0	1	0	0	0	1			2
45-49	0	0	0	0	0	0	0	0	0	0	0	0	0	0	0	0	0	0	0	0	0	0	0	0	0	1			1
50-54	0	0	0	0	0	0	0	0	0	0	0	0	0	0	0	0	0	0	0	0	0	3	0	0	0	1			4
55-59	0	0	0	0	0	0	0	0	0	0	0	0	0	0	0	0	0	0	0	0	0	0	0	1	0	0			1
60-64	0	0	0	0	0	0	0	0	0	0	0	0	0	0	0	0	0	0	2	0	0	0	0	0	0	0			2
65+	0	0	0	0	0	0	0	0	0	0	0	0	0	0	0	0	0	0	1	0	0	0	0	0	0	0			1
Tot 18+	0	0	0	0	0	6	2	0	0	3	0	1	0	0	2	2	0	0	7	0	0	10	0	1	0	9			43
Male	0	0	0	0	0	6	2	0	0	3	0	0	0	0	3	2	0	0	6	0	0	8	0	1	0	6	0	0	37
Female	0	0	0	0	0	0	0	0	0	0	0	1	0	0	0	0	0	0	2	0	0	2	0	0	0	3	0	0	8
White	0	0	0	0	0	6	1	0	0	3	0	1	0	0	3	2	0	0	7	0	0	10	0	1	0	9	0	0	43
Black	0	0	0	0	0	0	0	0	0	0	0	0	0	0	0	0	0	0	0	0	0	0	0	0	0	0	0	0	0
Indian	0	0	0	0	0	0	0	0	0	0	0	0	0	0	0	0	0	0	0	0	0	0	0	0	0	0	0	0	0
Asian	0	0	0	0	0	0	0	0	0	0	0	0	0	0	0	0	0	0	0	0	0	0	0	0	0	0	0	0	0
Unk Race	0	0	0	0	0	0	1	0	0	0	0	0	0	0	0	0	0	0	1	0	0		0	0	0	0	0	0	2
Total	0	0	0	0	0	6	2	0	0	3	0	1	0	0	3	2	0	0	8	0	0	10	0	1	0	9	0	0	45

Offense Statistics for Year 2013 **Agency or Area: Scotland** **Pop: 1,641**

Index Offense	Offenses Number	Offenses Rate[2]	Clearances Number	Clearances Pct.	Value Stolen Total	Value Stolen Average
Murder	0	0.0	0	-----	$0	-----
Rape	0	0.0	0	-----	$0	-----
Robbery	0	0.0	0	-----	$0	-----
Aggravated Assault	2	121.9	1	50.0%	-----	-----
Burglary	8	487.5	2	25.0%	$44,082	$5,510
Larceny	8	487.5	1	12.5%	$12,796	$1,600
Motor Vehicle Theft	1	60.9	0	0.0%	$3,000	$3,000
Arson	0	0.0	0	-----	$0	-----
Crime Index Total[1]:	**19**	**1,157.8**	**4**	**21.1%**	**$59,878**	**$3,151**

[1] Arson not included **Value Recovered: $0**

[2] All rates per 100,000 persons; crime rate of rape per 100,000 females is 0.0

Murder

Victim-Offender Relationship	female	male
Spouse	0	0
Live-In	0	0
Ex-spouse	0	0
Ex-live-in	0	0
Co-procreator	0	0
Parent	0	0
Stepparent	0	0
In-law	0	0
Grandparent	0	0
Child	0	0
Stepchild	0	0
Grandchild	0	0
Sibling	0	0
Other Family	0	0
Boy/Girlfriend	0	0
Homosexual	0	0
Friend	0	0
Child of Partner	0	0
Neighbor	0	0
Employee	0	0
Employer	0	0
Babysittee	0	0
Acquaintance	0	0
Other Known	0	0
Stranger	0	0
Unknown	0	0

Circumstance	
Argument	0
LEOKA	0
Drug Dealing	0
Gangland	0
Juvenile Gang	0
Lover's Quarrel	0
Mercy Killing	0
Other Felony	0
Other	0
Unknown	0

Weapon	
Handgun	0
Rifle	0
Shotgun	0
Other Gun	0
Unspec. Firearm	0
Knife	0
Blunt Object	0
Motor Vehicle	0
Strongarm	0
Poison	0
Explosives	0
Fire	0
Narcotics	0
Asphyxiation	0
Other	0
Unknown	0

Rape	n (clr)*
Completed	0 (0)
Attempted	0 (0)

Aggravated Assault	n (clr)
Firearm	1 (1)
Knife, Cutting Instrument	0 (0)
Other Dangerous Weapon	0 (0)
Strongarm (hands, feet, etc.)	1 (0)

Other Offenses	n (clr)
Negligent Manslaughter	0 (0)
Simple Assault	9 (6)
Officer Killed	0 nc
Officer Assaulted	0 (0)

*n: offense; clr: clearance; nc: not collected.

Robbery	n (clr)	Total Loss	Avg. Loss
Highway/Street	0	$0	$0
Gas Station	0	$0	$0
Convenience Store	0	$0	$0
Bank	0	$0	$0
Other Business	0	$0	$0
Residence	0	$0	$0
Miscellaneous	0	$0	$0
Firearm	0 (0)		
Knife, Sharp Instrument	0 (0)		
Other Dangerous Weapon	0 (0)		
Strongarm (hands, feet, etc.)	0 (0)		

Burglary	n (clr)	Total Loss	Avg. Loss
Residence Night	3	$43,820	$14,607
Residence Day	5	$262	$52
Residence Unknown	0	$0	$0
Non-residence Night	0	$0	$0
Non-residence Day	0	$0	$0
Non-residence Unknown	0	$0	$0
Forcible Entry	8 (2)		
Unlawful Entry-No Force	0 (0)		
Attempt Forcible Entry	0 (0)		

Larceny	n	Total Loss	Avg. Loss
Pocket-picking	0	$0	$0
Purse-snatching	0	$0	$0
Shoplifting	0	$0	$0
Items from Motor Vehicles	0	$0	$0
MV Parts & Accessories	1	$2,000	$2,000
Bicycles	0	$0	$0
Items from Buildings	1	$20	$20
From Coin-op Machines	0	$0	$0
All Other	6	$10,776	$1,796
$200 and Over	6	$12,600	$2,100
$50 to $200	1	$176	$176
Under $50	1	$20	$20

Motor Vehicle Theft	n (clr)
Auto	0 (0)
Trucks & Buses	1 (0)
Other Vehicles	0 (0)

Arson	n (clr)	Total Loss	Avg. Loss
Structural	0 (0)	$0	$0
Mobile	0 (0)	$0	$0
Other	0 (0)	$0	$0

Arrest Statistics for Year 2013 **Agency: Scotland**

	Murder	Neg. Manslaughter	Forcible Rape	Robbery	Aggravated Assault	Burglary	Larceny-Theft	Motor Vehicle Theft	Arson	Simple Assault	Forgery/Counterfeiting	Fraud	Embezzlement	Stolen Property	Vandalism	Weapons Charges	Prostitution	Sex Offenses	Drug Abuse Violations	Gambling	Offense vs. Family	Driving Under Influence	Liquor Laws	Disorderly Conduct	Vagrancy	All Other Offenses	Curfew and Loitering	Runaways	TOTAL
<10	0	0	0	0	0	0	0	0	0	0	0	0	0	0	0	0	0	0	0	0	0	0	0	0	0	0	0	0	0
10-12	0	0	0	0	0	0	0	0	0	0	0	0	0	0	0	0	0	0	0	0	0	0	0	0	0	0	0	0	0
13-14	0	0	0	0	0	0	0	0	0	0	0	0	0	0	0	0	0	0	0	0	0	0	0	0	0	0	0	0	0
15	0	0	0	0	0	0	0	0	0	0	0	0	0	0	0	0	0	0	0	0	0	0	0	0	0	0	0	0	0
16	0	0	0	0	0	0	0	0	0	0	0	0	0	0	0	0	0	0	0	0	0	0	0	0	0	0	0	0	0
17	0	0	0	0	0	0	0	0	0	0	0	0	0	0	0	0	0	0	0	0	0	0	0	0	0	0	0	0	0
Tot <18	0	0	0	0	0	0	0	0	0	0	0	0	0	0	0	0	0	0	0	0	0	0	0	0	0	0	0	0	0
18	0	0	0	0	0	0	0	0	0	0	0	0	0	0	0	0	0	0	0	0	0	0	0	0	0	0			0
19	0	0	0	0	0	0	0	0	0	0	0	0	0	0	0	0	0	0	0	0	0	0	0	0	0	0			0
20	0	0	0	0	0	2	1	0	0	0	0	0	0	0	0	0	0	0	0	0	0	0	0	0	0	0			3
21	0	0	0	0	0	0	0	0	0	0	0	0	0	0	0	0	0	0	0	0	0	0	0	0	0	0			0
22	0	0	0	0	0	0	0	0	0	0	0	0	0	0	0	0	0	0	0	0	0	1	0	1	0	0			2
23	0	0	0	0	0	0	0	0	0	0	0	0	0	0	0	0	0	0	0	0	0	0	0	0	0	0			0
24	0	0	0	0	0	0	0	0	0	0	0	0	0	0	0	0	0	0	0	0	0	0	0	0	0	0			0
25-29	0	0	0	0	0	1	0	0	0	2	0	0	0	0	0	0	0	0	0	0	0	0	0	0	0	0			3
30-34	0	0	0	0	0	0	0	0	0	1	0	0	0	0	0	0	0	0	0	0	0	0	0	0	0	1			2
35-39	0	0	0	0	0	0	0	0	0	1	0	0	0	0	0	0	0	0	0	0	0	1	0	0	0	1			3
40-44	0	0	0	0	0	0	0	0	0	0	0	0	0	0	0	0	0	0	0	0	0	0	0	0	0	0			0
45-49	0	0	0	0	0	0	0	0	0	0	0	0	0	0	0	0	0	0	0	0	0	0	0	0	0	0			0
50-54	0	0	0	0	0	0	0	0	0	0	0	0	0	0	0	0	0	0	0	0	0	0	0	0	0	0			0
55-59	0	0	0	0	0	0	0	0	0	0	0	0	0	0	0	0	0	0	0	0	0	0	0	0	0	0			0
60-64	0	0	0	0	0	0	0	0	0	0	0	0	0	0	0	0	0	0	0	0	0	0	0	1	0	0			1
65+	0	0	0	0	0	0	0	0	0	0	0	0	0	0	0	0	0	0	0	0	0	0	0	0	0	1			1
Tot 18+	0	0	0	0	0	3	1	0	0	4	0	0	0	0	0	0	0	0	0	0	0	2	0	2	0	3			15
Male	0	0	0	0	0	3	1	0	0	2	0	0	0	0	0	0	0	0	0	0	0	2	0	2	0	3	0	0	13
Female	0	0	0	0	0	0	0	0	0	2	0	0	0	0	0	0	0	0	0	0	0	0	0	0	0	0	0	0	2
White	0	0	0	0	0	3	1	0	0	4	0	0	0	0	0	0	0	0	0	0	0	2	0	2	0	3	0	0	15
Black	0	0	0	0	0	0	0	0	0	0	0	0	0	0	0	0	0	0	0	0	0	0	0	0	0	0	0	0	0
Indian	0	0	0	0	0	0	0	0	0	0	0	0	0	0	0	0	0	0	0	0	0	0	0	0	0	0	0	0	0
Asian	0	0	0	0	0	0	0	0	0	0	0	0	0	0	0	0	0	0	0	0	0	0	0	0	0	0	0	0	0
Unk Race	0	0	0	0	0	0	0	0	0	0	0	0	0	0	0	0	0	0	0	0	0		0	0	0	0	0	0	
Total	0	0	0	0	0	3	1	0	0	4	0	0	0	0	0	0	0	0	0	0	0	2	0	2	0	3	0	0	15

Offense Statistics for Year 2013 **Agency or Area:** Seymour **Pop:** 16,313

Index Offense	Offenses Number	Offenses Rate[2]	Clearances Number	Clearances Pct.	Value Stolen Total	Value Stolen Average
Murder	0	0.0	0	-----	$0	-----
Rape	2	12.3	1	50.0%	$0	$0
Robbery	6	36.8	3	50.0%	$11,153	$1,859
Aggravated Assault	6	36.8	6	100.0%	-----	-----
Burglary	69	423.0	7	10.1%	$43,608	$632
Larceny	146	895.0	27	18.5%	$111,554	$764
Motor Vehicle Theft	17	104.2	1	5.9%	$226,371	$13,316
Arson	0	0.0	0	-----	$0	-----
Crime Index Total[1]:	**246**	**1,508.0**	**45**	**18.3%**	**$392,686**	**$1,596**

[1] Arson not included

Value Recovered: **$151,891**

[2] All rates per 100,000 persons; crime rate of rape per 100,000 females is 23.8

Murder

Victim-Offender Relationship	female	male
Spouse	0	0
Live-In	0	0
Ex-spouse	0	0
Ex-live-in	0	0
Co-procreator	0	0
Parent	0	0
Stepparent	0	0
In-law	0	0
Grandparent	0	0
Child	0	0
Stepchild	0	0
Grandchild	0	0
Sibling	0	0
Other Family	0	0
Boy/Girlfriend	0	0
Homosexual	0	0
Friend	0	0
Child of Partner	0	0
Neighbor	0	0
Employee	0	0
Employer	0	0
Babysittee	0	0
Acquaintance	0	0
Other Known	0	0
Stranger	0	0
Unknown	0	0

Circumstance	
Argument	0
LEOKA	0
Drug Dealing	0
Gangland	0
Juvenile Gang	0
Lover's Quarrel	0
Mercy Killing	0
Other Felony	0
Other	0
Unknown	0

Weapon	
Handgun	0
Rifle	0
Shotgun	0
Other Gun	0
Unspec. Firearm	0
Knife	0
Blunt Object	0
Motor Vehicle	0
Strongarm	0
Poison	0
Explosives	0
Fire	0
Narcotics	0
Asphyxiation	0
Other	0
Unknown	0

Rape	n (clr)*
Completed	1 (1)
Attempted	1 (0)

Aggravated Assault	n (clr)
Firearm	1 (1)
Knife, Cutting Instrument	*0 (0)*
Other Dangerous Weapon	3 (2)
Strongarm (hands, feet, etc.)	2 (3)

Other Offenses	n (clr)
Negligent Manslaughter	*0 (0)*
Simple Assault	102 (85)
Officer Killed	*0* nc
Officer Assaulted	*0 (0)*

*n: offense; clr: clearance; nc: not collected.

Robbery	n (clr)	Total Loss	Avg. Loss
Highway/Street	1	$150	$150
Gas Station	*0*	*$0*	*$0*
Convenience Store	*0*	*$0*	*$0*
Bank	2	$10,343	$5,172
Other Business	1	$359	$359
Residence	*0*	*$0*	*$0*
Miscellaneous	2	$301	$151
Firearm	3 (1)		
Knife, Sharp Instrument	*0 (1)*		
Other Dangerous Weapon	2 (0)		
Strongarm (hands, feet, etc.)	1 (1)		

Burglary	n (clr)	Total Loss	Avg. Loss
Residence Night	2	$150	$75
Residence Day	7	$31,824	$4,546
Residence Unknown	5	$2,742	$548
Non-residence Night	4	$5,837	$1,459
Non-residence Day	28	$2,954	$106
Non-residence Unknown	23	$101	$4
Forcible Entry	36 (1)		
Unlawful Entry-No Force	11 (6)		
Attempt Forcible Entry	22 (0)		

Larceny	n	Total Loss	Avg. Loss
Pocket-picking	*0*	*$0*	*$0*
Purse-snatching	*0*	*$0*	*$0*
Shoplifting	22	$9,003	$409
Items from Motor Vehicles	64	$23,383	$365
MV Parts & Accessories	9	$10,388	$1,154
Bicycles	4	$2,180	$545
Items from Buildings	28	$39,621	$1,415
From Coin-op Machines	*0*	*$0*	*$0*
All Other	19	$26,979	$1,420
$200 and Over	76	$107,346	$1,412
$50 to $200	33	$3,867	$117
Under $50	37	$341	$9

Motor Vehicle Theft	n (clr)
Auto	16 (1)
Trucks & Buses	*0 (0)*
Other Vehicles	1 (0)

Arson	n (clr)	Total Loss	Avg. Loss
Structural	*0 (0)*	*$0*	*$0*
Mobile	*0 (0)*	*$0*	*$0*
Other	*0 (0)*	*$0*	*$0*

Arrest Statistics for Year 2013 **Agency: Seymour**

	Murder	Neg. Manslaughter	Forcible Rape	Robbery	Aggravated Assault	Burglary	Larceny-Theft	Motor Vehicle Theft	Arson	Simple Assault	Forgery/Counterfeiting	Fraud	Embezzlement	Stolen Property	Vandalism	Weapons Charges	Prostitution	Sex Offenses	Drug Abuse Violations	Gambling	Offense vs. Family	Driving Under Influence	Liquor Laws	Disorderly Conduct	Vagrancy	All Other Offenses	Curfew and Loitering	Runaways	TOTAL
<10	0	0	0	0	0	0	0	0	0	0	0	0	0	0	0	0	0	0	0	0	0	0	0	0	0	0	0	0	0
10-12	0	0	0	0	0	0	0	0	0	1	0	0	0	0	0	0	0	0	0	0	0	0	0	0	0	0	0	0	1
13-14	0	0	0	0	0	0	0	0	0	1	0	0	0	0	0	0	0	0	0	0	0	0	0	1	0	0	0	0	2
15	0	0	0	0	0	0	0	1	0	1	0	0	0	0	0	0	0	0	0	0	0	0	0	1	0	1	0	0	4
16	0	0	0	0	0	0	0	0	0	3	0	0	0	0	1	0	0	0	0	0	0	1	0	2	0	1	0	0	8
17	0	0	0	0	0	0	1	0	0	2	0	0	0	0	1	0	0	1	1	0	0	1	0	1	0	0	0	0	8
Tot <18	0	0	0	0	0	0	1	1	0	8	0	0	0	0	2	0	0	1	1	0	0	2	0	5	0	2	0	0	23
18	0	0	0	0	0	0	0	0	0	3	0	0	0	0	1	0	0	0	1	0	0	2	1	2	0	5			15
19	0	0	0	0	0	0	2	0	0	1	0	0	0	0	3	0	0	0	0	0	0	0	0	1	0	3			10
20	0	0	0	0	0	2	0	0	0	2	0	0	0	0	1	0	0	0	1	0	0	1	0	1	0	3			11
21	0	0	0	0	0	1	1	0	0	3	0	1	0	0	0	0	0	0	2	0	0	3	0	2	0	3			16
22	0	0	0	0	0	0	0	0	0	3	0	0	0	0	1	0	0	0	1	0	1	4	0	1	0	3			14
23	0	0	0	0	1	1	1	0	0	1	0	0	0	0	0	0	0	0	4	0	1	1	0	0	0	4			14
24	0	0	0	0	1	0	1	0	0	0	0	0	0	0	0	0	0	0	0	0	3	0	0	0	0	7			12
25-29	0	0	0	1	1	1	1	0	0	6	0	3	0	0	3	0	0	0	10	0	2	11	0	4	0	26			69
30-34	0	0	1	0	0	3	6	0	0	9	0	1	0	0	0	0	0	0	7	0	0	3	0	5	0	12			47
35-39	0	0	0	0	1	0	2	0	0	12	0	0	0	0	0	2	0	0	1	0	3	11	0	4	0	4			40
40-44	0	0	0	1	0	1	3	0	0	4	0	0	0	0	0	0	0	0	1	0	2	13	0	3	0	11			39
45-49	0	0	0	0	0	0	2	0	0	13	0	1	0	0	0	0	0	0	0	0	0	10	0	2	0	3			31
50-54	0	0	0	1	2	0	4	0	0	3	0	0	0	0	0	0	0	0	1	0	0	14	0	3	0	4			32
55-59	0	0	0	0	0	0	3	0	0	1	1	0	0	0	0	1	0	0	2	0	0	1	0	1	0	7			17
60-64	0	0	0	0	0	0	1	0	0	2	0	0	0	0	0	1	0	0	0	0	0	2	0	0	0	0			6
65+	0	0	0	0	0	0	1	0	0	0	0	0	0	0	0	1	0	0	0	0	0	2	0	1	0	0			5
Tot 18+	0	0	1	3	6	9	28	0	0	63	1	6	0	0	9	5	0	0	31	0	12	78	1	30	0	95			378
Male	0	0	1	3	6	8	14	1	0	52	1	4	0	0	10	5	0	1	25	0	7	60	1	30	0	66	0	0	295
Female	0	0	0	0	0	1	15	0	0	19	0	2	0	0	1	0	0	0	7	0	5	20	0	5	0	31	0	0	106
White	0	0	1	2	6	9	26	0	0	65	1	5	0	0	10	5	0	1	26	0	10	74	1	32	0	87	0	0	361
Black	0	0	0	1	0	0	2	1	0	3	0	0	0	0	1	0	0	0	5	0	2	4	0	2	0	10	0	0	31
Indian	0	0	0	0	0	0	0	0	0	0	0	0	0	0	0	0	0	0	0	0	0	0	0	0	0	0	0	0	0
Asian	0	0	0	0	0	0	1	0	0	0	0	0	0	0	0	0	0	0	0	0	0	2	0	0	0	0	0	0	3
Unk Race	0	0	0	0	0	0	0	0	0	3	0	1	0	0	0	0	0	0	1	0	0		0	1	0	0	0	0	6
Total	0	0	1	3	6	9	29	1	0	71	1	6	0	0	11	5	0	1	32	0	12	80	1	35	0	97	0	0	401

Offense Statistics for Year 2013 **Agency or Area: Sharon** **Pop: 3,134**

Index Offense	Offenses Number	Offenses Rate[2]	Clearances Number	Clearances Pct.	Value Stolen Total	Value Stolen Average
Murder	0	0.0	1	-----	$0	-----
Rape	0	0.0	0	-----	$0	-----
Robbery	0	0.0	0	-----	$0	-----
Aggravated Assault	2	63.8	2	100.0%	-----	-----
Burglary	7	223.4	0	0.0%	$3,180	$454
Larceny	8	255.3	1	12.5%	$9,891	$1,236
Motor Vehicle Theft	1	31.9	0	0.0%	$8,800	$8,800
Arson	0	0.0	0	-----	$0	-----
Crime Index Total[1]:	**18**	**574.3**	**4**	**22.2%**	**$21,871**	**$1,215**

[1] Arson not included **Value Recovered: $0**

[2] All rates per 100,000 persons; crime rate of rape per 100,000 females is 0.0

Murder – Victim-Offender Relationship	female	male
Spouse	0	0
Live-In	0	0
Ex-spouse	0	0
Ex-live-in	0	0
Co-procreator	0	0
Parent	0	0
Stepparent	0	0
In-law	0	0
Grandparent	0	0
Child	0	0
Stepchild	0	0
Grandchild	0	0
Sibling	0	0
Other Family	0	0
Boy/Girlfriend	0	0
Homosexual	0	0
Friend	0	0
Child of Partner	0	0
Neighbor	0	0
Employee	0	0
Employer	0	0
Babysittee	0	0
Acquaintance	0	0
Other Known	0	0
Stranger	0	0
Unknown	0	0

Murder – Circumstance	
Argument	0
LEOKA	0
Drug Dealing	0
Gangland	0
Juvenile Gang	0
Lover's Quarrel	0
Mercy Killing	0
Other Felony	0
Other	0
Unknown	0

Murder – Weapon	
Handgun	0
Rifle	0
Shotgun	0
Other Gun	0
Unspec. Firearm	0
Knife	0
Blunt Object	0
Motor Vehicle	0
Strongarm	0
Poison	0
Explosives	0
Fire	0
Narcotics	0
Asphyxiation	0
Other	0
Unknown	0

Rape	n (clr)*
Completed	0 (0)
Attempted	0 (0)

Aggravated Assault	n (clr)
Firearm	0 (0)
Knife, Cutting Instrument	0 (0)
Other Dangerous Weapon	2 (2)
Strongarm (hands, feet, etc.)	0 (0)

Other Offenses	n (clr)
Negligent Manslaughter	0 (0)
Simple Assault	8 (6)
Officer Killed	0 nc
Officer Assaulted	0 (0)

*n: offense; clr: clearance; nc: not collected.

Robbery	n (clr)	Total Loss	Avg. Loss
Highway/Street	0	$0	$0
Gas Station	0	$0	$0
Convenience Store	0	$0	$0
Bank	0	$0	$0
Other Business	0	$0	$0
Residence	0	$0	$0
Miscellaneous	0	$0	$0
Firearm	0 (0)		
Knife, Sharp Instrument	0 (0)		
Other Dangerous Weapon	0 (0)		
Strongarm (hands, feet, etc.)	0 (0)		

Burglary	n (clr)	Total Loss	Avg. Loss
Residence Night	3	$1,188	$396
Residence Day	3	$790	$263
Residence Unknown	0	$0	$0
Non-residence Night	0	$0	$0
Non-residence Day	1	$1,202	$1,202
Non-residence Unknown	0	$0	$0
Forcible Entry	5 (0)		
Unlawful Entry-No Force	2 (0)		
Attempt Forcible Entry	0 (0)		

Larceny	n	Total Loss	Avg. Loss
Pocket-picking	0	$0	$0
Purse-snatching	0	$0	$0
Shoplifting	0	$0	$0
Items from Motor Vehicles	0	$0	$0
MV Parts & Accessories	0	$0	$0
Bicycles	0	$0	$0
Items from Buildings	0	$0	$0
From Coin-op Machines	0	$0	$0
All Other	8	$9,891	$1,236
$200 and Over	4	$9,563	$2,391
$50 to $200	2	$293	$147
Under $50	2	$35	$18

Motor Vehicle Theft	n (clr)
Auto	0 (0)
Trucks & Buses	0 (0)
Other Vehicles	1 (0)

Arson	n (clr)	Total Loss	Avg. Loss
Structural	0 (0)	$0	$0
Mobile	0 (0)	$0	$0
Other	0 (0)	$0	$0

Arrest Statistics for Year 2013 **Agency: Sharon**

	Murder	Neg. Manslaughter	Forcible Rape	Robbery	Aggravated Assault	Burglary	Larceny-Theft	Motor Vehicle Theft	Arson	Simple Assault	Forgery/Counterfeiting	Fraud	Embezzlement	Stolen Property	Vandalism	Weapons Charges	Prostitution	Sex Offenses	Drug Abuse Violations	Gambling	Offense vs. Family	Driving Under Influence	Liquor Laws	Disorderly Conduct	Vagrancy	All Other Offenses	Curfew and Loitering	Runaways	TOTAL
<10	0	0	0	0	0	0	0	0	0	0	0	0	0	0	0	0	0	0	0	0	0	0	0	0	0	0	0	0	0
10-12	0	0	0	0	0	0	0	0	0	0	0	0	0	0	0	0	0	0	0	0	0	0	0	0	0	0	0	0	0
13-14	0	0	0	0	0	0	0	0	0	0	0	0	0	0	0	0	0	0	0	0	0	0	0	0	0	0	0	0	0
15	0	0	0	0	0	0	0	0	0	0	0	0	0	0	1	0	0	0	0	0	0	0	0	0	0	0	0	0	1
16	0	0	0	0	0	0	0	0	0	0	0	0	0	0	0	0	0	0	0	0	0	0	0	0	0	0	0	0	0
17	0	0	0	0	0	0	0	0	0	0	0	0	0	0	0	0	0	0	0	0	0	0	0	0	0	0	0	0	0
Tot <18	0	0	0	0	0	0	0	0	0	0	0	0	0	0	1	0	0	0	0	0	0	0	0	0	0	0	0	0	1
18	0	0	0	0	0	0	0	0	0	0	0	0	0	0	0	0	0	0	0	0	0	0	0	0	0	0			0
19	0	0	0	0	0	0	0	0	0	0	0	0	0	0	0	0	0	0	0	0	0	1	0	0	0	0			1
20	0	0	0	0	0	0	0	0	0	0	0	0	0	0	0	0	0	0	0	0	0	0	0	0	0	0			0
21	0	0	0	0	0	0	0	0	0	0	0	0	0	0	0	0	0	0	0	0	0	1	0	0	0	0			1
22	0	0	0	0	0	0	1	0	0	0	0	0	0	0	0	0	0	0	0	0	0	0	0	0	0	1			2
23	0	0	0	0	0	0	0	0	0	1	0	0	0	0	0	0	0	0	0	0	0	0	0	0	0	0			1
24	0	0	0	0	0	0	0	0	0	0	0	0	0	0	0	0	0	0	0	0	0	1	0	0	0	1			2
25-29	3	0	0	0	2	0	0	0	0	1	0	0	0	0	0	0	0	0	0	0	0	0	0	0	0	1			7
30-34	0	0	0	0	0	0	0	0	0	0	0	0	0	0	0	0	0	0	0	0	0	0	0	0	0	1			1
35-39	0	0	0	0	0	0	0	0	0	0	0	0	0	0	0	0	0	0	0	0	0	0	0	0	0	1			1
40-44	0	0	0	0	0	0	0	0	0	0	0	0	0	0	0	0	0	0	0	0	1	0	0	1	0	0			2
45-49	0	0	0	0	0	0	0	0	0	0	0	0	0	0	0	0	0	0	0	0	0	0	0	0	0	0			0
50-54	0	0	0	0	0	0	0	0	0	1	0	0	0	0	0	0	0	0	0	0	1	0	0	0	0	0			2
55-59	0	0	0	0	0	0	0	0	0	0	0	0	0	0	0	0	0	0	0	0	0	0	0	0	0	0			0
60-64	0	0	0	0	0	0	0	0	0	0	0	0	0	0	0	0	0	0	0	0	0	0	0	0	0	0			0
65+	0	0	0	0	0	0	0	0	0	1	0	0	0	0	0	0	0	0	0	0	0	0	0	0	0	0			1
Tot 18+	3	0	0	0	2	0	1	0	0	4	0	0	0	0	0	0	0	0	0	0	2	3	0	1	0	5			21
Male	3	0	0	0	1	0	1	0	0	4	0	0	0	0	1	0	0	0	0	0	2	3	0	1	0	3	0	0	19
Female	0	0	0	0	1	0	0	0	0	0	0	0	0	0	0	0	0	0	0	0	0	0	0	0	0	2	0	0	3
White	2	0	0	0	2	0	1	0	0	3	0	0	0	0	1	0	0	0	0	0	2	3	0	0	0	5	0	0	19
Black	0	0	0	0	0	0	0	0	0	0	0	0	0	0	0	0	0	0	0	0	0	0	0	1	0	0	0	0	1
Indian	1	0	0	0	0	0	0	0	0	0	0	0	0	0	0	0	0	0	0	0	0	0	0	0	0	0	0	0	1
Asian	0	0	0	0	0	0	0	0	0	0	0	0	0	0	0	0	0	0	0	0	0	0	0	0	0	0	0	0	0
Unk Race	0	0	0	0	0	0	0	0	0	1	0	0	0	0	0	0	0	0	0	0	0		0	0	0	0	0	0	1
Total	3	0	0	0	2	0	1	0	0	4	0	0	0	0	1	0	0	0	0	0	2	3	0	1	0	5	0	0	22

Offense Statistics for Year 2013 **Agency or Area: Shelton** **Pop: 40,217**

Index Offense	Offenses Number	Offenses Rate[2]	Clearances Number	Clearances Pct.	Value Stolen Total	Value Stolen Average
Murder	0	0.0	0	-----	$0	-----
Rape	2	5.0	0	0.0%	$0	$0
Robbery	7	17.4	3	42.9%	$25,260	$3,609
Aggravated Assault	8	19.9	5	62.5%	-----	-----
Burglary	111	276.0	12	10.8%	$142,483	$1,284
Larceny	296	736.0	34	11.5%	$344,188	$1,163
Motor Vehicle Theft	40	99.5	1	2.5%	$259,820	$6,496
Arson	0	0.0	0	-----	$0	-----
Crime Index Total[1]:	**464**	**1,153.7**	**55**	**11.9%**	**$771,751**	**$1,663**

[1] Arson not included

Value Recovered: $181,492

[2] All rates per 100,000 persons; crime rate of rape per 100,000 females is 9.6

Murder

Victim-Offender Relationship	female	male
Spouse	0	0
Live-In	0	0
Ex-spouse	0	0
Ex-live-in	0	0
Co-procreator	0	0
Parent	0	0
Stepparent	0	0
In-law	0	0
Grandparent	0	0
Child	0	0
Stepchild	0	0
Grandchild	0	0
Sibling	0	0
Other Family	0	0
Boy/Girlfriend	0	0
Homosexual	0	0
Friend	0	0
Child of Partner	0	0
Neighbor	0	0
Employee	0	0
Employer	0	0
Babysittee	0	0
Acquaintance	0	0
Other Known	0	0
Stranger	0	0
Unknown	0	0

Circumstance	
Argument	0
LEOKA	0
Drug Dealing	0
Gangland	0
Juvenile Gang	0
Lover's Quarrel	0
Mercy Killing	0
Other Felony	0
Other	0
Unknown	0

Weapon	
Handgun	0
Rifle	0
Shotgun	0
Other Gun	0
Unspec. Firearm	0
Knife	0
Blunt Object	0
Motor Vehicle	0
Strongarm	0
Poison	0
Explosives	0
Fire	0
Narcotics	0
Asphyxiation	0
Other	0
Unknown	0

Rape	n (clr)*
Completed	2 (0)
Attempted	*0 (0)*

Aggravated Assault	n (clr)
Firearm	*0 (0)*
Knife, Cutting Instrument	1 (1)
Other Dangerous Weapon	2 (1)
Strongarm (hands, feet, etc.)	5 (3)

Other Offenses	n (clr)
Negligent Manslaughter	*0 (0)*
Simple Assault	170 (105)
Officer Killed	*0* nc
Officer Assaulted	1 *(0)*

*n: offense; clr: clearance; nc: not collected.

Robbery	n (clr)	Total Loss	Avg. Loss
Highway/Street	1	$420	$420
Gas Station	*0*	*$0*	*$0*
Convenience Store	1	$0	$0
Bank	2	$24,800	$12,400
Other Business	1	$0	$0
Residence	2	$40	$20
Miscellaneous	*0*	*$0*	*$0*
Firearm	1 (0)		
Knife, Sharp Instrument	*0 (1)*		
Other Dangerous Weapon	1 (0)		
Strongarm (hands, feet, etc.)	5 (2)		

Burglary	n (clr)	Total Loss	Avg. Loss
Residence Night	22	$12,904	$587
Residence Day	35	$92,516	$2,643
Residence Unknown	*0*	*$0*	*$0*
Non-residence Night	24	$21,654	$902
Non-residence Day	30	$15,409	$514
Non-residence Unknown	*0*	*$0*	*$0*
Forcible Entry	71 (8)		
Unlawful Entry-No Force	27 (3)		
Attempt Forcible Entry	13 (1)		

Larceny	n	Total Loss	Avg. Loss
Pocket-picking	*0*	*$0*	*$0*
Purse-snatching	1	$130	$130
Shoplifting	26	$8,412	$324
Items from Motor Vehicles	91	$54,343	$597
MV Parts & Accessories	15	$22,244	$1,483
Bicycles	4	$1,520	$380
Items from Buildings	104	$194,476	$1,870
From Coin-op Machines	*0*	*$0*	*$0*
All Other	55	$63,063	$1,147
$200 and Over	196	$337,919	$1,724
$50 to $200	53	$5,836	$110
Under $50	47	$433	$9

Motor Vehicle Theft	n (clr)
Auto	37 (0)
Trucks & Buses	*0 (0)*
Other Vehicles	3 (1)

Arson	n (clr)	Total Loss	Avg. Loss
Structural	*0 (0)*	*$0*	*$0*
Mobile	*0 (0)*	*$0*	*$0*
Other	*0 (0)*	*$0*	*$0*

Arrest Statistics for Year 2013 **Agency: Shelton**

	Murder	Neg. Manslaughter	Forcible Rape	Robbery	Aggravated Assault	Burglary	Larceny-Theft	Motor Vehicle Theft	Arson	Simple Assault	Forgery/Counterfeiting	Fraud	Embezzlement	Stolen Property	Vandalism	Weapons Charges	Prostitution	Sex Offenses	Drug Abuse Violations	Gambling	Offense vs. Family	Driving Under Influence	Liquor Laws	Disorderly Conduct	Vagrancy	All Other Offenses	Curfew and Loitering	Runaways	TOTAL
<10	0	0	0	0	0	0	0	0	0	0	0	0	0	0	0	0	0	0	0	0	0	0	0	0	0	0	0	0	0
10-12	0	0	0	0	0	0	1	0	0	0	0	0	0	0	0	1	0	0	0	0	0	0	0	0	0	0	0	0	2
13-14	0	0	0	0	0	2	0	0	0	2	0	0	0	0	0	0	0	0	1	0	0	0	0	0	0	2	0	0	7
15	0	0	0	0	0	0	1	1	0	1	0	0	0	0	0	0	0	1	1	0	0	0	0	0	0	1	0	0	6
16	0	0	0	0	0	0	1	0	0	5	0	0	0	0	0	0	0	1	0	0	0	0	0	1	0	3	0	0	11
17	0	0	0	0	0	1	0	0	0	1	0	0	0	0	1	0	0	0	0	0	0	0	0	1	0	2	0	0	6
Tot <18	0	0	0	0	0	3	3	1	0	9	0	0	0	0	1	1	0	2	2	0	0	0	0	2	0	8	0	0	32
18	0	0	0	0	0	0	0	0	0	2	0	0	0	0	1	0	0	0	0	0	0	0	0	1	0	5			9
19	0	0	0	2	1	0	2	0	0	1	0	0	0	0	0	0	0	0	3	0	0	1	0	0	0	4			14
20	0	0	0	1	0	0	0	0	0	2	0	0	0	0	1	0	0	0	0	0	0	2	0	0	0	5			11
21	0	0	0	0	2	1	0	0	0	3	0	0	0	0	0	0	0	0	0	0	0	2	0	1	0	2			11
22	0	0	0	0	0	0	4	0	0	4	0	0	0	0	0	0	0	0	5	0	0	0	0	1	0	3			17
23	0	0	0	0	0	0	0	0	0	2	0	0	0	0	0	0	0	0	2	0	0	0	0	0	0	8			12
24	0	0	0	0	1	1	1	0	0	3	0	0	0	0	0	0	0	0	0	0	0	1	0	1	0	7			15
25-29	0	0	0	1	0	3	7	0	0	12	0	0	0	0	0	0	0	0	4	0	0	4	0	0	0	24			55
30-34	0	0	0	0	0	5	6	0	0	10	0	0	0	0	0	0	0	0	0	0	0	4	0	2	0	9			36
35-39	0	0	0	0	0	1	3	0	0	14	0	0	0	0	0	0	0	0	0	0	0	1	0	0	0	4			23
40-44	0	0	0	1	0	0	3	0	0	9	0	0	0	0	0	0	0	0	2	0	0	4	0	0	0	12			31
45-49	0	0	0	0	0	0	5	0	0	8	0	0	0	0	0	0	0	0	0	0	0	6	0	2	0	5			26
50-54	0	0	0	0	1	1	1	0	0	9	0	0	0	0	1	0	0	0	0	0	0	8	0	2	0	10			33
55-59	0	0	0	0	0	0	1	0	0	4	0	0	0	0	0	0	0	0	0	0	0	4	0	0	0	3			12
60-64	0	0	0	0	0	0	1	0	0	1	0	0	0	0	0	0	0	0	0	0	0	3	0	0	0	2			7
65+	0	0	0	0	0	0	0	0	0	1	0	0	0	0	0	0	0	0	0	0	0	1	0	0	0	2			4
Tot 18+	0	0	0	5	5	12	34	0	0	85	0	0	0	0	3	0	0	0	16	0	0	41	0	10	0	105			316
Male	0	0	0	5	4	15	24	1	0	79	0	0	0	0	3	1	0	2	16	0	0	29	0	9	0	88	0	0	276
Female	0	0	0	0	1	0	13	0	0	15	0	0	0	0	1	0	0	0	2	0	0	12	0	3	0	25	0	0	72
White	0	0	0	5	5	12	34	1	0	77	0	0	0	0	4	1	0	1	16	0	0	39	0	10	0	102	0	0	307
Black	0	0	0	0	0	2	3	0	0	16	0	0	0	0	0	0	0	1	2	0	0	2	0	1	0	11	0	0	38
Indian	0	0	0	0	0	0	0	0	0	0	0	0	0	0	0	0	0	0	0	0	0	0	0	0	0	0	0	0	0
Asian	0	0	0	0	0	1	0	0	0	1	0	0	0	0	0	0	0	0	0	0	0	0	0	1	0	0	0	0	3
Unk Race	0	0	0	0	0	0	0	0	0	0	0	0	0	0	0	0	0	0	0	0	0		0	0	0	0	0	0	
Total	0	0	0	5	5	15	37	1	0	94	0	0	0	0	4	1	0	2	18	0	0	41	0	12	0	113	0	0	348

Offense Statistics for Year 2013 **Agency or Area: Sherman** **Pop: 4,041**

Index Offense	Offenses Number	Offenses Rate[2]	Clearances Number	Clearances Pct.	Value Stolen Total	Value Stolen Average
Murder	0	0.0	0	-----	$0	-----
Rape	0	0.0	0	-----	$0	-----
Robbery	0	0.0	0	-----	$0	-----
Aggravated Assault	0	0.0	0	-----	-----	-----
Burglary	1	24.7	0	0.0%	$0	$0
Larceny	2	49.5	0	0.0%	$13,000	$6,500
Motor Vehicle Theft	0	0.0	0	-----	$0	-----
Arson	0	0.0	0	-----	$0	-----
Crime Index Total[1]:	**3**	**74.2**	**0**	**0.0%**	**$13,000**	**$4,333**

[1] Arson not included **Value Recovered: $0**

[2] All rates per 100,000 persons; crime rate of rape per 100,000 females is 0.0

Murder

Victim-Offender Relationship	female	male
Spouse	0	0
Live-In	0	0
Ex-spouse	0	0
Ex-live-in	0	0
Co-procreator	0	0
Parent	0	0
Stepparent	0	0
In-law	0	0
Grandparent	0	0
Child	0	0
Stepchild	0	0
Grandchild	0	0
Sibling	0	0
Other Family	0	0
Boy/Girlfriend	0	0
Homosexual	0	0
Friend	0	0
Child of Partner	0	0
Neighbor	0	0
Employee	0	0
Employer	0	0
Babysittee	0	0
Acquaintance	0	0
Other Known	0	0
Stranger	0	0
Unknown	0	0

Circumstance	
Argument	0
LEOKA	0
Drug Dealing	0
Gangland	0
Juvenile Gang	0
Lover's Quarrel	0
Mercy Killing	0
Other Felony	0
Other	0
Unknown	0

Weapon	
Handgun	0
Rifle	0
Shotgun	0
Other Gun	0
Unspec. Firearm	0
Knife	0
Blunt Object	0
Motor Vehicle	0
Strongarm	0
Poison	0
Explosives	0
Fire	0
Narcotics	0
Asphyxiation	0
Other	0
Unknown	0

Rape	n (clr)*
Completed	0 (0)
Attempted	0 (0)

Aggravated Assault	n (clr)
Firearm	0 (0)
Knife, Cutting Instrument	0 (0)
Other Dangerous Weapon	0 (0)
Strongarm (hands, feet, etc.)	0 (0)

Other Offenses	n (clr)
Negligent Manslaughter	0 (0)
Simple Assault	5 (3)
Officer Killed	0 nc
Officer Assaulted	0 (0)

*n: offense; clr: clearance; nc: not collected.

Robbery	n (clr)	Total Loss	Avg. Loss
Highway/Street	0	$0	$0
Gas Station	0	$0	$0
Convenience Store	0	$0	$0
Bank	0	$0	$0
Other Business	0	$0	$0
Residence	0	$0	$0
Miscellaneous	0	$0	$0
Firearm	0 (0)		
Knife, Sharp Instrument	0 (0)		
Other Dangerous Weapon	0 (0)		
Strongarm (hands, feet, etc.)	0 (0)		

Burglary	n (clr)	Total Loss	Avg. Loss
Residence Night	0	$0	$0
Residence Day	0	$0	$0
Residence Unknown	0	$0	$0
Non-residence Night	0	$0	$0
Non-residence Day	1	$0	$0
Non-residence Unknown	0	$0	$0
Forcible Entry	1 (0)		
Unlawful Entry-No Force	0 (0)		
Attempt Forcible Entry	0 (0)		

Larceny	n	Total Loss	Avg. Loss
Pocket-picking	0	$0	$0
Purse-snatching	0	$0	$0
Shoplifting	0	$0	$0
Items from Motor Vehicles	0	$0	$0
MV Parts & Accessories	0	$0	$0
Bicycles	0	$0	$0
Items from Buildings	0	$0	$0
From Coin-op Machines	0	$0	$0
All Other	2	$13,000	$6,500
$200 and Over	2	$13,000	$6,500
$50 to $200	0	$0	$0
Under $50	0	$0	$0

Motor Vehicle Theft	n (clr)
Auto	0 (0)
Trucks & Buses	0 (0)
Other Vehicles	0 (0)

Arson	n (clr)	Total Loss	Avg. Loss
Structural	0 (0)	$0	$0
Mobile	0 (0)	$0	$0
Other	0 (0)	$0	$0

Arrest Statistics for Year 2013 **Agency: Sherman**

	Murder	Neg. Manslaughter	Forcible Rape	Robbery	Aggravated Assault	Burglary	Larceny-Theft	Motor Vehicle Theft	Arson	Simple Assault	Forgery/Counterfeiting	Fraud	Embezzlement	Stolen Property	Vandalism	Weapons Charges	Prostitution	Sex Offenses	Drug Abuse Violations	Gambling	Offense vs. Family	Driving Under Influence	Liquor Laws	Disorderly Conduct	Vagrancy	All Other Offenses	Curfew and Loitering	Runaways	TOTAL
<10	0	0	0	0	0	0	0	0	0	0	0	0	0	0	0	0	0	0	0	0	0	0	0	0	0	0	0	0	0
10-12	0	0	0	0	0	0	0	0	0	0	0	0	0	0	0	0	0	0	0	0	0	0	0	0	0	0	0	0	0
13-14	0	0	0	0	0	0	0	0	0	0	0	0	0	0	0	0	0	0	0	0	0	0	0	0	0	0	0	0	0
15	0	0	0	0	0	0	0	0	0	0	0	0	0	0	0	0	0	0	0	0	0	0	0	0	0	0	0	0	0
16	0	0	0	0	0	0	0	0	0	0	0	0	0	0	0	0	0	0	0	0	0	0	0	0	0	0	0	0	0
17	0	0	0	0	0	0	0	0	0	0	0	0	0	0	0	0	0	0	0	0	0	0	0	0	0	0	0	0	0
Tot <18	0	0	0	0	0	0	0	0	0	0	0	0	0	0	0	0	0	0	0	0	0	0	0	0	0	0	0	0	0
18	0	0	0	0	0	0	0	0	0	0	0	0	0	0	0	0	0	0	0	0	0	0	0	0	0	0			0
19	0	0	0	0	0	0	0	0	0	0	0	0	0	0	0	0	0	0	0	0	0	1	0	0	0	0			1
20	0	0	0	0	0	0	0	0	0	0	0	0	0	0	0	0	0	0	0	0	0	0	0	0	0	0			0
21	0	0	0	0	0	0	0	0	0	0	0	0	0	0	0	0	0	0	0	0	0	1	0	0	0	0			1
22	0	0	0	0	0	0	0	0	0	0	0	0	0	0	0	0	0	0	0	0	0	0	0	0	0	0			0
23	0	0	0	0	0	0	0	0	0	0	0	0	0	0	0	0	0	0	0	0	0	0	0	0	0	0			0
24	0	0	0	0	0	0	0	0	0	0	0	0	0	0	0	0	0	0	0	0	0	1	0	0	0	0			1
25-29	0	0	0	0	0	0	0	0	0	0	0	0	0	0	0	0	0	0	0	0	0	0	0	0	0	0			0
30-34	0	0	0	0	0	0	0	0	0	0	0	0	0	0	0	0	0	0	0	0	0	0	0	0	0	2			2
35-39	0	0	0	0	0	0	0	0	0	0	0	0	0	0	0	0	0	0	0	0	0	0	0	0	0	0			0
40-44	0	0	0	0	0	0	0	0	0	0	0	0	0	0	0	0	0	0	0	0	0	0	0	0	0	0			0
45-49	0	0	0	0	0	0	0	0	0	0	0	0	0	0	0	0	0	0	1	0	0	0	0	0	0	1			2
50-54	0	0	0	0	0	0	0	0	0	1	0	0	0	0	0	0	0	0	0	0	0	1	0	0	0	0			2
55-59	0	0	0	0	0	0	0	0	0	1	0	0	0	0	0	0	0	0	0	0	0	0	0	0	0	1			2
60-64	0	0	0	0	0	0	0	0	0	0	0	0	0	0	0	0	0	0	0	0	0	0	0	0	0	0			0
65+	0	0	0	0	0	0	0	0	0	0	0	0	0	0	0	0	0	0	0	0	0	0	0	0	0	0			0
Tot 18+	0	0	0	0	0	0	0	0	0	2	0	0	0	0	0	0	0	0	1	0	0	4	0	0	0	4			11
Male	0	0	0	0	0	0	0	0	0	1	0	0	0	0	0	0	0	0	1	0	0	3	0	0	0	4	0	0	9
Female	0	0	0	0	0	0	0	0	0	1	0	0	0	0	0	0	0	0	0	0	0	1	0	0	0	0	0	0	2
White	0	0	0	0	0	0	0	0	0	2	0	0	0	0	0	0	0	0	1	0	0	4	0	0	0	4	0	0	11
Black	0	0	0	0	0	0	0	0	0	0	0	0	0	0	0	0	0	0	0	0	0	0	0	0	0	0	0	0	0
Indian	0	0	0	0	0	0	0	0	0	0	0	0	0	0	0	0	0	0	0	0	0	0	0	0	0	0	0	0	0
Asian	0	0	0	0	0	0	0	0	0	0	0	0	0	0	0	0	0	0	0	0	0	0	0	0	0	0	0	0	0
Unk Race	0	0	0	0	0	0	0	0	0	0	0	0	0	0	0	0	0	0	0	0	0		0	0	0	0	0	0	
Total	0	0	0	0	0	0	0	0	0	2	0	0	0	0	0	0	0	0	1	0	0	4	0	0	0	4	0	0	11

Offense Statistics for Year 2013 **Agency or Area: Simsbury** **Pop: 24,525**

Index Offense	Offenses Number	Offenses Rate[2]	Clearances Number	Clearances Pct.	Value Stolen Total	Value Stolen Average
Murder	0	0.0	0	-----	$0	-----
Rape	2	8.2	1	50.0%	$0	$0
Robbery	2	8.2	1	50.0%	$11,286	$5,643
Aggravated Assault	2	8.2	1	50.0%	-----	-----
Burglary	24	97.9	4	16.7%	$152,003	$6,333
Larceny	130	530.1	18	13.8%	$202,771	$1,560
Motor Vehicle Theft	6	24.5	0	0.0%	$32,515	$5,419
Arson	0	0.0	0	-----	$0	-----
Crime Index Total[1]:	**166**	**676.9**	**25**	**15.1%**	**$398,575**	**$2,401**

[1] Arson not included **Value Recovered: $36,273**

[2] All rates per 100,000 persons; crime rate of rape per 100,000 females is 15.8

Murder

Victim-Offender Relationship	female	male
Spouse	0	0
Live-In	0	0
Ex-spouse	0	0
Ex-live-in	0	0
Co-procreator	0	0
Parent	0	0
Stepparent	0	0
In-law	0	0
Grandparent	0	0
Child	0	0
Stepchild	0	0
Grandchild	0	0
Sibling	0	0
Other Family	0	0
Boy/Girlfriend	0	0
Homosexual	0	0
Friend	0	0
Child of Partner	0	0
Neighbor	0	0
Employee	0	0
Employer	0	0
Babysittee	0	0
Acquaintance	0	0
Other Known	0	0
Stranger	0	0
Unknown	0	0

Circumstance	
Argument	0
LEOKA	0
Drug Dealing	0
Gangland	0
Juvenile Gang	0
Lover's Quarrel	0
Mercy Killing	0
Other Felony	0
Other	0
Unknown	0

Weapon	
Handgun	0
Rifle	0
Shotgun	0
Other Gun	0
Unspec. Firearm	0
Knife	0
Blunt Object	0
Motor Vehicle	0
Strongarm	0
Poison	0
Explosives	0
Fire	0
Narcotics	0
Asphyxiation	0
Other	0
Unknown	0

Rape	n (clr)*
Completed	2 (1)
Attempted	*0 (0)*

Aggravated Assault	n (clr)
Firearm	*0 (0)*
Knife, Cutting Instrument	*0 (0)*
Other Dangerous Weapon	1 (1)
Strongarm (hands, feet, etc.)	1 (0)

Other Offenses	n (clr)
Negligent Manslaughter	*0 (0)*
Simple Assault	73 (38)
Officer Killed	*0* nc
Officer Assaulted	*0 (0)*

*n: offense; clr: clearance; nc: not collected.

Robbery	n (clr)	Total Loss	Avg. Loss
Highway/Street	*0*	*$0*	*$0*
Gas Station	*0*	*$0*	*$0*
Convenience Store	1	$300	$300
Bank	*0*	*$0*	*$0*
Other Business	*0*	*$0*	*$0*
Residence	1	$10,986	$10,986
Miscellaneous	*0*	*$0*	*$0*
Firearm	*0 (0)*		
Knife, Sharp Instrument	1 (1)		
Other Dangerous Weapon	*0 (0)*		
Strongarm (hands, feet, etc.)	1 (0)		

Burglary	n (clr)	Total Loss	Avg. Loss
Residence Night	6	$19,697	$3,283
Residence Day	13	$128,547	$9,888
Residence Unknown	*0*	*$0*	*$0*
Non-residence Night	1	$0	$0
Non-residence Day	4	$3,759	$940
Non-residence Unknown	*0*	*$0*	*$0*
Forcible Entry	12 (3)		
Unlawful Entry-No Force	11 (1)		
Attempt Forcible Entry	1 (0)		

Larceny	n	Total Loss	Avg. Loss
Pocket-picking	*0*	*$0*	*$0*
Purse-snatching	*0*	*$0*	*$0*
Shoplifting	9	$1,218	$135
Items from Motor Vehicles	29	$12,599	$434
MV Parts & Accessories	3	$10,361	$3,454
Bicycles	1	$550	$550
Items from Buildings	26	$58,983	$2,269
From Coin-op Machines	*0*	*$0*	*$0*
All Other	62	$119,060	$1,920
$200 and Over	81	$198,367	$2,449
$50 to $200	34	$4,145	$122
Under $50	15	$259	$17

Motor Vehicle Theft	n (clr)
Auto	4 (0)
Trucks & Buses	1 (0)
Other Vehicles	1 (0)

Arson	n (clr)	Total Loss	Avg. Loss
Structural	*0 (0)*	*$0*	*$0*
Mobile	*0 (0)*	*$0*	*$0*
Other	*0 (0)*	*$0*	*$0*

Arrest Statistics for Year 2013 **Agency: Simsbury**

	Murder	Neg. Manslaughter	Forcible Rape	Robbery	Aggravated Assault	Burglary	Larceny-Theft	Motor Vehicle Theft	Arson	Simple Assault	Forgery/Counterfeiting	Fraud	Embezzlement	Stolen Property	Vandalism	Weapons Charges	Prostitution	Sex Offenses	Drug Abuse Violations	Gambling	Offense vs. Family	Driving Under Influence	Liquor Laws	Disorderly Conduct	Vagrancy	All Other Offenses	Curfew and Loitering	Runaways	TOTAL
<10	0	0	0	0	0	0	0	0	0	0	0	0	0	0	0	0	0	0	0	0	0	0	0	0	0	0	0	0	0
10-12	0	0	0	0	0	0	0	0	0	0	0	0	0	0	0	0	0	0	0	0	0	0	0	0	0	1	0	0	1
13-14	0	0	0	0	0	1	1	0	0	1	0	0	0	0	0	0	0	0	0	0	0	0	0	0	0	0	0	0	3
15	0	0	0	0	0	0	0	0	0	2	0	0	0	0	0	0	0	0	1	0	0	0	0	0	0	0	0	0	3
16	0	0	0	0	0	0	1	0	0	1	0	0	0	0	0	0	0	0	0	0	0	0	0	0	0	0	0	0	2
17	0	0	0	0	0	1	1	0	0	3	0	0	0	0	0	1	0	0	1	0	0	1	2	0	0	1	0	0	11
Tot <18	0	0	0	0	0	2	3	0	0	7	0	0	0	0	0	1	0	0	2	0	0	1	2	0	0	2	0	0	20
18	0	0	0	0	0	0	3	0	0	1	0	0	0	0	0	2	0	0	1	0	0	1	0	1	0	0			9
19	0	0	0	0	0	1	1	0	0	2	0	0	0	0	0	0	0	0	0	0	0	0	1	0	0	2			7
20	0	0	0	0	0	0	1	0	0	0	0	0	0	0	0	0	0	0	0	0	0	1	1	1	0	3			7
21	0	0	0	0	0	1	0	0	0	0	0	1	0	0	0	0	0	0	0	0	0	4	1	0	0	1			8
22	0	0	0	0	0	0	0	0	0	1	0	0	0	0	0	0	0	0	0	0	0	1	0	0	0	0			2
23	0	0	0	0	0	0	1	0	0	3	0	0	0	0	0	0	0	0	0	0	0	1	0	0	0	1			6
24	0	0	0	0	0	0	0	0	0	4	0	0	0	0	0	0	0	0	0	0	0	3	0	0	0	1			8
25-29	0	0	0	0	0	1	1	0	0	5	0	1	0	0	0	0	0	0	1	0	0	5	0	1	0	3			18
30-34	0	0	0	0	0	0	2	0	0	0	0	1	0	0	0	0	0	0	0	0	0	4	0	0	0	5			12
35-39	0	0	0	0	0	1	2	0	0	2	0	1	0	0	0	0	0	0	0	0	0	2	0	0	0	5			13
40-44	0	0	0	1	0	0	1	0	0	7	0	0	0	0	0	0	0	0	0	0	0	2	0	0	0	3			14
45-49	0	0	0	0	0	0	1	0	0	2	0	1	0	0	0	0	0	0	0	0	0	3	0	0	0	8			15
50-54	0	0	1	0	1	0	1	0	0	2	0	0	0	0	0	0	0	0	0	0	0	6	0	0	0	0			11
55-59	0	0	0	0	0	0	1	0	0	0	0	0	0	0	0	0	0	0	0	0	0	4	0	0	0	1			6
60-64	0	0	0	0	0	0	0	0	0	0	0	0	0	0	0	0	0	0	0	0	0	2	0	0	0	0			2
65+	0	0	0	0	0	0	0	0	0	0	0	0	0	0	0	0	0	0	0	0	0	2	0	0	0	0			2
Tot 18+	0	0	1	1	1	4	15	0	0	29	0	5	0	0	0	2	0	0	2	0	0	41	3	3	0	33			140
Male	0	0	1	1	1	6	14	0	0	26	0	3	0	0	0	2	0	0	4	0	0	29	2	2	0	21	0	0	112
Female	0	0	0	0	0	0	4	0	0	10	0	2	0	0	0	1	0	0	0	0	0	13	3	1	0	14	0	0	48
White	0	0	1	1	1	6	15	0	0	33	0	5	0	0	0	3	0	0	4	0	0	39	4	3	0	32	0	0	147
Black	0	0	0	0	0	0	3	0	0	1	0	0	0	0	0	0	0	0	0	0	0	2	0	0	0	2	0	0	8
Indian	0	0	0	0	0	0	0	0	0	0	0	0	0	0	0	0	0	0	0	0	0	0	0	0	0	0	0	0	0
Asian	0	0	0	0	0	0	0	0	0	1	0	0	0	0	0	0	0	0	0	0	0	1	1	0	0	1	0	0	4
Unk Race	0	0	0	0	0	0	0	0	0	1	0	0	0	0	0	0	0	0	0	0	0		0	0	0	0	0	0	1
Total	0	0	1	1	1	6	18	0	0	36	0	5	0	0	0	3	0	0	4	0	0	42	5	3	0	35	0	0	160

Offense Statistics for Year 2013 **Agency or Area: Somers** **Pop: 10,994**

Index Offense	Offenses Number	Offenses Rate[2]	Clearances Number	Clearances Pct.	Value Stolen Total	Value Stolen Average
Murder	0	0.0	0	-----	$0	-----
Rape	1	9.1	1	100.0%	$0	$0
Robbery	1	9.1	0	0.0%	$1	$1
Aggravated Assault	4	36.4	8	200.0%	-----	-----
Burglary	13	118.2	3	23.1%	$104,591	$8,045
Larceny	23	209.2	7	30.4%	$115,215	$5,009
Motor Vehicle Theft	2	18.2	0	0.0%	$2,500	$1,250
Arson	0	0.0	0	-----	$0	-----
Crime Index Total[1]:	**44**	**400.2**	**19**	**43.2%**	**$222,307**	**$5,052**

[1] Arson not included **Value Recovered: $6,658**

[2] All rates per 100,000 persons; crime rate of rape per 100,000 females is 17.6

Murder

Victim-Offender Relationship	female	male
Spouse	0	0
Live-In	0	0
Ex-spouse	0	0
Ex-live-in	0	0
Co-procreator	0	0
Parent	0	0
Stepparent	0	0
In-law	0	0
Grandparent	0	0
Child	0	0
Stepchild	0	0
Grandchild	0	0
Sibling	0	0
Other Family	0	0
Boy/Girlfriend	0	0
Homosexual	0	0
Friend	0	0
Child of Partner	0	0
Neighbor	0	0
Employee	0	0
Employer	0	0
Babysittee	0	0
Acquaintance	0	0
Other Known	0	0
Stranger	0	0
Unknown	0	0

Circumstance	
Argument	0
LEOKA	0
Drug Dealing	0
Gangland	0
Juvenile Gang	0
Lover's Quarrel	0
Mercy Killing	0
Other Felony	0
Other	0
Unknown	0

Weapon	
Handgun	0
Rifle	0
Shotgun	0
Other Gun	0
Unspec. Firearm	0
Knife	0
Blunt Object	0
Motor Vehicle	0
Strongarm	0
Poison	0
Explosives	0
Fire	0
Narcotics	0
Asphyxiation	0
Other	0
Unknown	0

Rape	n (clr)*
Completed	1 (1)
Attempted	*0 (0)*

Aggravated Assault	n (clr)
Firearm	*0 (0)*
Knife, Cutting Instrument	*0 (0)*
Other Dangerous Weapon	*0 (1)*
Strongarm (hands, feet, etc.)	4 (7)

Other Offenses	n (clr)
Negligent Manslaughter	*0 (0)*
Simple Assault	63 (29)
Officer Killed	*0* nc
Officer Assaulted	*0 (0)*

*n: offense; clr: clearance; nc: not collected.

Robbery	n (clr)	Total Loss	Avg. Loss
Highway/Street	*0*	*$0*	*$0*
Gas Station	1	$1	$1
Convenience Store	*0*	*$0*	*$0*
Bank	*0*	*$0*	*$0*
Other Business	*0*	*$0*	*$0*
Residence	*0*	*$0*	*$0*
Miscellaneous	*0*	*$0*	*$0*
Firearm	*0 (0)*		
Knife, Sharp Instrument	1 (0)		
Other Dangerous Weapon	*0 (0)*		
Strongarm (hands, feet, etc.)	*0 (0)*		

Burglary	n (clr)	Total Loss	Avg. Loss
Residence Night	3	$47,316	$15,772
Residence Day	5	$44,226	$8,845
Residence Unknown	*0*	*$0*	*$0*
Non-residence Night	1	$0	$0
Non-residence Day	4	$13,049	$3,262
Non-residence Unknown	*0*	*$0*	*$0*
Forcible Entry	8 (0)		
Unlawful Entry-No Force	4 (1)		
Attempt Forcible Entry	1 (2)		

Larceny	n	Total Loss	Avg. Loss
Pocket-picking	*0*	*$0*	*$0*
Purse-snatching	*0*	*$0*	*$0*
Shoplifting	2	$51	$26
Items from Motor Vehicles	1	$0	$0
MV Parts & Accessories	*0*	*$0*	*$0*
Bicycles	*0*	*$0*	*$0*
Items from Buildings	1	$400	$400
From Coin-op Machines	*0*	*$0*	*$0*
All Other	19	$114,764	$6,040
$200 and Over	17	$114,981	$6,764
$50 to $200	2	$183	$92
Under $50	4	$51	$13

Motor Vehicle Theft	n (clr)
Auto	*0 (0)*
Trucks & Buses	*0 (0)*
Other Vehicles	2 (0)

Arson	n (clr)	Total Loss	Avg. Loss
Structural	*0 (0)*	*$0*	*$0*
Mobile	*0 (0)*	*$0*	*$0*
Other	*0 (0)*	*$0*	*$0*

Arrest Statistics for Year 2013 **Agency: Somers**

	Murder	Neg. Manslaughter	Forcible Rape	Robbery	Aggravated Assault	Burglary	Larceny-Theft	Motor Vehicle Theft	Arson	Simple Assault	Forgery/Counterfeiting	Fraud	Embezzlement	Stolen Property	Vandalism	Weapons Charges	Prostitution	Sex Offenses	Drug Abuse Violations	Gambling	Offense vs. Family	Driving Under Influence	Liquor Laws	Disorderly Conduct	Vagrancy	All Other Offenses	Curfew and Loitering	Runaways	TOTAL
<10	0	0	0	0	0	0	0	0	0	0	0	0	0	0	0	0	0	0	0	0	0	0	0	0	0	0	0	0	0
10-12	0	0	0	0	0	0	0	0	0	0	0	0	0	0	0	0	0	0	0	0	0	0	0	0	0	0	0	0	0
13-14	0	0	0	0	0	0	0	0	0	0	0	0	0	0	0	0	0	1	0	0	0	0	0	0	0	0	0	0	1
15	0	0	0	0	0	0	0	0	0	1	0	0	0	0	0	0	0	0	0	0	0	0	0	0	0	0	0	0	1
16	0	0	0	0	0	0	0	0	0	1	0	0	0	0	0	0	0	0	0	0	0	0	0	0	0	0	0	0	1
17	0	0	0	0	0	0	0	0	0	0	0	0	0	0	0	1	0	0	2	0	0	0	0	0	0	0	0	0	3
Tot <18	0	0	0	0	0	0	0	0	0	2	0	0	0	0	0	1	0	1	2	0	0	0	0	0	0	0	0	0	6
18	0	0	0	0	0	0	0	0	0	0	0	0	0	0	0	0	0	0	0	0	0	0	0	0	0	1			1
19	0	0	0	0	0	0	0	0	0	0	0	0	0	0	0	0	0	0	1	0	0	0	0	0	0	0			1
20	0	0	0	0	0	0	1	0	0	1	0	0	0	0	1	0	0	0	0	0	0	0	0	1	0	0			4
21	0	0	0	0	0	0	2	0	0	1	0	0	0	0	1	0	0	0	1	0	0	2	0	0	0	2			9
22	0	0	0	0	0	0	1	0	0	1	0	0	0	0	0	0	0	0	0	0	0	3	0	0	0	1			6
23	0	0	0	0	1	4	0	0	0	0	0	0	0	0	0	0	0	0	0	0	1	2	0	0	0	0			8
24	0	0	0	0	0	0	1	0	0	0	0	0	0	0	0	0	0	0	0	0	0	1	0	0	0	0			2
25-29	0	0	0	0	3	2	1	0	0	2	0	0	0	0	0	1	0	0	1	0	0	4	0	0	0	2			16
30-34	0	0	0	0	1	0	0	0	0	2	0	0	0	0	1	0	0	0	1	0	0	5	0	0	0	2			12
35-39	0	0	0	0	0	0	0	0	0	2	0	0	0	0	0	0	0	0	0	0	0	5	0	0	0	4			11
40-44	0	0	0	0	1	0	0	0	0	3	0	0	0	0	1	0	0	0	0	0	1	3	0	0	0	2			11
45-49	0	0	0	0	0	0	1	0	0	2	0	0	0	0	0	0	0	0	0	0	0	4	0	0	0	0			7
50-54	0	0	0	0	0	0	0	0	0	1	0	0	0	0	0	0	0	0	0	0	1	4	0	1	0	4			11
55-59	0	0	0	0	1	0	1	0	0	0	0	0	0	0	0	0	0	0	0	0	0	4	1	0	0	0			7
60-64	0	0	0	0	0	0	0	0	0	0	0	0	0	0	0	0	0	0	0	0	0	0	0	0	0	1			1
65+	0	0	0	0	0	0	0	0	0	0	0	0	0	0	0	0	0	0	0	0	0	1	0	0	0	0			1
Tot 18+	0	0	0	0	7	6	8	0	0	15	0	0	0	0	4	1	0	0	4	0	3	38	1	2	0	19			108
Male	0	0	0	0	5	6	6	0	0	12	0	0	0	0	2	2	0	1	5	0	2	27	0	1	0	18	0	0	87
Female	0	0	0	0	2	0	2	0	0	5	0	0	0	0	2	0	0	0	1	0	1	11	1	1	0	1	0	0	27
White	0	0	0	0	3	6	4	0	0	12	0	0	0	0	4	2	0	1	4	0	3	33	1	2	0	16	0	0	91
Black	0	0	0	0	4	0	4	0	0	4	0	0	0	0	0	0	0	0	2	0	0	3	0	0	0	1	0	0	18
Indian	0	0	0	0	0	0	0	0	0	0	0	0	0	0	0	0	0	0	0	0	0	0	0	0	0	0	0	0	0
Asian	0	0	0	0	0	0	0	0	0	0	0	0	0	0	0	0	0	0	0	0	0	0	0	0	0	0	0	0	0
Unk Race	0	0	0	0	0	0	0	0	0	1	0	0	0	0	0	0	0	0	0	0	0	2	0	0	0	2	0	0	5
Total	0	0	0	0	7	6	8	0	0	17	0	0	0	0	4	2	0	1	6	0	3	38	1	2	0	19	0	0	114

Offense Statistics for Year 2013 **Agency or Area: South Windsor** **Pop: 25,767**

Index Offense	Offenses Number	Offenses Rate[2]	Clearances Number	Clearances Pct.	Value Stolen Total	Value Stolen Average
Murder	0	0.0	0	-----	$0	-----
Rape	4	15.5	0	0.0%	$0	$0
Robbery	6	23.3	2	33.3%	$2,353	$392
Aggravated Assault	3	11.6	3	100.0%	-----	-----
Burglary	61	236.7	16	26.2%	$79,161	$1,298
Larceny	316	1,226.4	100	31.6%	$294,559	$932
Motor Vehicle Theft	10	38.8	1	10.0%	$99,170	$9,917
Arson	0	0.0	0	-----	$0	-----
Crime Index Total[1]:	**400**	**1,552.4**	**122**	**30.5%**	**$475,243**	**$1,188**

[1] Arson not included **Value Recovered: $14,029**

[2] All rates per 100,000 persons; crime rate of rape per 100,000 females is 30.1

Murder

Victim-Offender Relationship	female	male
Spouse	0	0
Live-In	0	0
Ex-spouse	0	0
Ex-live-in	0	0
Co-procreator	0	0
Parent	0	0
Stepparent	0	0
In-law	0	0
Grandparent	0	0
Child	0	0
Stepchild	0	0
Grandchild	0	0
Sibling	0	0
Other Family	0	0
Boy/Girlfriend	0	0
Homosexual	0	0
Friend	0	0
Child of Partner	0	0
Neighbor	0	0
Employee	0	0
Employer	0	0
Babysittee	0	0
Acquaintance	0	0
Other Known	0	0
Stranger	0	0
Unknown	0	0

Circumstance	
Argument	0
LEOKA	0
Drug Dealing	0
Gangland	0
Juvenile Gang	0
Lover's Quarrel	0
Mercy Killing	0
Other Felony	0
Other	0
Unknown	0

Weapon	
Handgun	0
Rifle	0
Shotgun	0
Other Gun	0
Unspec. Firearm	0
Knife	0
Blunt Object	0
Motor Vehicle	0
Strongarm	0
Poison	0
Explosives	0
Fire	0
Narcotics	0
Asphyxiation	0
Other	0
Unknown	0

Rape	n (clr)*
Completed	4 (0)
Attempted	*0 (0)*

Aggravated Assault	n (clr)
Firearm	*0 (0)*
Knife, Cutting Instrument	*0 (0)*
Other Dangerous Weapon	*0 (0)*
Strongarm (hands, feet, etc.)	3 (3)

Other Offenses	n (clr)
Negligent Manslaughter	*0 (0)*
Simple Assault	123 (94)
Officer Killed	*0* nc
Officer Assaulted	*0 (0)*

*n: offense; clr: clearance; nc: not collected.

Robbery	n (clr)	Total Loss	Avg. Loss
Highway/Street	*0*	*$0*	*$0*
Gas Station	*0*	*$0*	*$0*
Convenience Store	*0*	*$0*	*$0*
Bank	*0*	*$0*	*$0*
Other Business	2	$122	$61
Residence	1	$0	$0
Miscellaneous	3	$2,231	$744
Firearm	2 (1)		
Knife, Sharp Instrument	1 (0)		
Other Dangerous Weapon	1 (0)		
Strongarm (hands, feet, etc.)	2 (1)		

Burglary	n (clr)	Total Loss	Avg. Loss
Residence Night	10	$40,240	$4,024
Residence Day	21	$18,709	$891
Residence Unknown	*0*	*$0*	*$0*
Non-residence Night	5	$400	$80
Non-residence Day	25	$19,812	$792
Non-residence Unknown	*0*	*$0*	*$0*
Forcible Entry	21 (4)		
Unlawful Entry-No Force	39 (12)		
Attempt Forcible Entry	1 (0)		

Larceny	n	Total Loss	Avg. Loss
Pocket-picking	*0*	*$0*	*$0*
Purse-snatching	*0*	*$0*	*$0*
Shoplifting	107	$30,790	$288
Items from Motor Vehicles	42	$31,040	$739
MV Parts & Accessories	14	$9,223	$659
Bicycles	*0*	*$0*	*$0*
Items from Buildings	43	$63,425	$1,475
From Coin-op Machines	*0*	*$0*	*$0*
All Other	110	$160,081	$1,455
$200 and Over	111	$286,473	$2,581
$50 to $200	67	$7,252	$108
Under $50	138	$834	$6

Motor Vehicle Theft	n (clr)
Auto	7 (1)
Trucks & Buses	*0 (0)*
Other Vehicles	3 (0)

Arson	n (clr)	Total Loss	Avg. Loss
Structural	*0 (0)*	*$0*	*$0*
Mobile	*0 (0)*	*$0*	*$0*
Other	*0 (0)*	*$0*	*$0*

Arrest Statistics for Year 2013 **Agency: South Windsor**

	Murder	Neg. Manslaughter	Forcible Rape	Robbery	Aggravated Assault	Burglary	Larceny-Theft	Motor Vehicle Theft	Arson	Simple Assault	Forgery/Counterfeiting	Fraud	Embezzlement	Stolen Property	Vandalism	Weapons Charges	Prostitution	Sex Offenses	Drug Abuse Violations	Gambling	Offense vs. Family	Driving Under Influence	Liquor Laws	Disorderly Conduct	Vagrancy	All Other Offenses	Curfew and Loitering	Runaways	TOTAL
<10	0	0	0	0	0	0	0	0	0	0	0	0	0	0	0	0	0	0	0	0	0	0	0	0	0	0	0	0	0
10-12	0	0	0	0	0	1	0	0	0	0	0	0	0	0	0	0	0	0	0	0	0	0	0	2	0	0	0	0	3
13-14	0	0	0	0	0	2	0	0	0	3	0	0	0	0	0	0	0	0	0	0	0	0	0	0	0	1	0	0	6
15	0	0	0	0	0	0	2	0	0	5	0	2	0	0	0	0	0	0	1	0	0	0	0	0	0	1	0	0	11
16	0	0	0	0	0	0	3	0	0	3	0	0	0	0	1	1	0	0	0	0	0	0	0	0	0	1	0	0	9
17	0	0	0	0	0	0	2	0	0	2	0	0	0	0	1	0	0	0	1	0	0	0	0	1	0	0	0	0	7
Tot <18	0	0	0	0	0	3	7	0	0	13	0	2	0	0	2	1	0	0	2	0	0	0	0	3	0	3	0	0	36
18	0	0	0	1	1	6	3	0	0	1	0	0	0	0	0	0	0	0	2	0	0	0	2	0	0	1			17
19	0	0	0	0	0	0	5	0	0	1	0	0	0	1	1	0	0	0	1	0	0	2	0	1	0	6			18
20	0	0	0	1	1	1	4	0	0	3	0	0	0	0	1	0	0	0	4	0	0	0	0	2	0	4			21
21	0	0	0	0	0	0	3	0	0	5	0	1	0	0	0	1	0	0	10	0	0	0	0	0	0	3			23
22	0	0	0	0	0	0	6	1	0	0	0	0	0	0	1	1	0	0	5	0	0	1	0	0	0	4			19
23	0	0	0	0	1	0	5	0	0	4	3	0	0	0	0	1	0	0	0	0	5	1	1	0	0	7			28
24	0	0	0	0	0	1	4	0	0	8	0	1	0	0	0	0	0	0	2	0	0	2	0	0	0	5			23
25-29	0	0	0	1	1	0	20	0	0	15	0	0	0	1	1	1	0	1	7	0	2	8	0	1	0	16			75
30-34	0	0	0	1	0	2	13	1	0	11	0	0	0	0	0	1	0	0	0	0	0	6	0	1	0	10			46
35-39	0	0	0	0	1	2	8	0	0	11	0	2	0	0	0	1	0	1	5	0	2	5	0	0	0	19			57
40-44	0	0	0	1	0	0	8	0	0	8	0	0	0	1	1	0	0	1	1	0	0	1	0	0	0	2			24
45-49	0	0	0	0	1	0	6	0	0	5	1	2	0	0	0	0	0	0	0	0	0	3	0	1	0	3			22
50-54	0	0	0	0	0	0	5	0	0	5	1	0	0	0	0	0	0	0	2	0	0	5	0	0	0	4			22
55-59	0	0	0	0	0	0	3	0	0	1	0	0	0	0	0	0	0	0	1	0	0	0	0	0	0	1			6
60-64	0	0	0	0	1	0	0	0	0	1	0	0	0	0	0	0	0	0	0	0	0	0	0	0	0	0			2
65+	0	0	0	0	0	0	0	0	0	1	0	0	0	0	0	0	0	0	0	0	0	1	0	0	0	2			4
Tot 18+	0	0	0	5	7	12	93	2	0	80	5	6	0	3	5	6	0	3	40	0	9	35	3	6	0	87			407
Male	0	0	0	5	5	14	49	2	0	69	4	6	0	2	7	7	0	3	36	0	4	26	2	8	0	65	0	0	314
Female	0	0	0	0	2	1	51	0	0	24	1	2	0	1	0	0	0	0	6	0	5	9	1	1	0	25	0	0	129
White	0	0	0	3	6	14	70	1	0	72	5	4	0	1	7	3	0	3	25	0	7	29	3	7	0	78	0	0	338
Black	0	0	0	2	1	1	29	1	0	20	0	4	0	2	0	4	0	0	14	0	2	6	0	0	0	12	0	0	98
Indian	0	0	0	0	0	0	0	0	0	0	0	0	0	0	0	0	0	0	0	0	0	0	0	0	0	0	0	0	0
Asian	0	0	0	0	0	0	1	0	0	1	0	0	0	0	0	0	0	0	3	0	0	0	0	2	0	0	0	0	7
Unk Race	0	0	0	0	0	0	0	0	0	0	0	0	0	0	0	0	0	0	0	0	0		0	0	0	0	0	0	
Total	0	0	0	5	7	15	100	2	0	93	5	8	0	3	7	7	0	3	42	0	9	35	3	9	0	90	0	0	443

Offense Statistics for Year 2013 **Agency or Area: Southbury** **Pop: 19,597**

Index Offense	Offenses Number	Offenses Rate[2]	Clearances Number	Clearances Pct.	Value Stolen Total	Value Stolen Average
Murder	0	0.0	0	-----	$0	-----
Rape	0	0.0	0	-----	$0	-----
Robbery	1	5.1	1	100.0%	$1	$1
Aggravated Assault	6	30.6	3	50.0%	-----	-----
Burglary	34	173.5	3	8.8%	$44,203	$1,300
Larceny	138	704.2	23	16.7%	$248,591	$1,801
Motor Vehicle Theft	6	30.6	1	16.7%	$42,573	$7,096
Arson	0	0.0	0	-----	$0	-----
Crime Index Total[1]:	**185**	**944.0**	**31**	**16.8%**	**$335,368**	**$1,813**

[1] Arson not included **Value Recovered: $32,132**

[2] All rates per 100,000 persons; crime rate of rape per 100,000 females is 0.0

Murder

Victim-Offender Relationship	female	male
Spouse	0	0
Live-In	0	0
Ex-spouse	0	0
Ex-live-in	0	0
Co-procreator	0	0
Parent	0	0
Stepparent	0	0
In-law	0	0
Grandparent	0	0
Child	0	0
Stepchild	0	0
Grandchild	0	0
Sibling	0	0
Other Family	0	0
Boy/Girlfriend	0	0
Homosexual	0	0
Friend	0	0
Child of Partner	0	0
Neighbor	0	0
Employee	0	0
Employer	0	0
Babysittee	0	0
Acquaintance	0	0
Other Known	0	0
Stranger	0	0
Unknown	0	0

Circumstance	
Argument	0
LEOKA	0
Drug Dealing	0
Gangland	0
Juvenile Gang	0
Lover's Quarrel	0
Mercy Killing	0
Other Felony	0
Other	0
Unknown	0

Weapon	
Handgun	0
Rifle	0
Shotgun	0
Other Gun	0
Unspec. Firearm	0
Knife	0
Blunt Object	0
Motor Vehicle	0
Strongarm	0
Poison	0
Explosives	0
Fire	0
Narcotics	0
Asphyxiation	0
Other	0
Unknown	0

Rape	n (clr)*
Completed	0 (0)
Attempted	0 (0)

Aggravated Assault	n (clr)
Firearm	0 (0)
Knife, Cutting Instrument	0 (0)
Other Dangerous Weapon	2 (1)
Strongarm (hands, feet, etc.)	4 (2)

Other Offenses	n (clr)
Negligent Manslaughter	0 (0)
Simple Assault	48 (17)
Officer Killed	0 nc
Officer Assaulted	0 (0)

*n: offense; clr: clearance; nc: not collected.

Robbery	n (clr)	Total Loss	Avg. Loss
Highway/Street	0	$0	$0
Gas Station	0	$0	$0
Convenience Store	0	$0	$0
Bank	0	$0	$0
Other Business	0	$0	$0
Residence	1	$1	$1
Miscellaneous	0	$0	$0
Firearm	0 (0)		
Knife, Sharp Instrument	0 (0)		
Other Dangerous Weapon	0 (0)		
Strongarm (hands, feet, etc.)	1 (1)		

Burglary	n (clr)	Total Loss	Avg. Loss
Residence Night	8	$15,340	$1,918
Residence Day	15	$19,455	$1,297
Residence Unknown	0	$0	$0
Non-residence Night	2	$1,140	$570
Non-residence Day	9	$8,268	$919
Non-residence Unknown	0	$0	$0
Forcible Entry	13 (3)		
Unlawful Entry-No Force	21 (0)		
Attempt Forcible Entry	0 (0)		

Larceny	n	Total Loss	Avg. Loss
Pocket-picking	0	$0	$0
Purse-snatching	0	$0	$0
Shoplifting	10	$3,035	$304
Items from Motor Vehicles	6	$3,338	$556
MV Parts & Accessories	2	$2	$1
Bicycles	0	$0	$0
Items from Buildings	7	$18,929	$2,704
From Coin-op Machines	0	$0	$0
All Other	113	$223,287	$1,976
$200 and Over	80	$246,036	$3,075
$50 to $200	24	$2,304	$96
Under $50	34	$251	$7

Motor Vehicle Theft	n (clr)
Auto	6 (1)
Trucks & Buses	0 (0)
Other Vehicles	0 (0)

Arson	n (clr)	Total Loss	Avg. Loss
Structural	0 (0)	$0	$0
Mobile	0 (0)	$0	$0
Other	0 (0)	$0	$0

Arrest Statistics for Year 2013 **Agency: Southbury**

	Murder	Neg. Manslaughter	Forcible Rape	Robbery	Aggravated Assault	Burglary	Larceny-Theft	Motor Vehicle Theft	Arson	Simple Assault	Forgery/Counterfeiting	Fraud	Embezzlement	Stolen Property	Vandalism	Weapons Charges	Prostitution	Sex Offenses	Drug Abuse Violations	Gambling	Offense vs. Family	Driving Under Influence	Liquor Laws	Disorderly Conduct	Vagrancy	All Other Offenses	Curfew and Loitering	Runaways	TOTAL
<10	0	0	0	0	0	0	0	0	0	0	0	0	0	0	0	0	0	0	0	0	0	0	0	0	0	0	0	0	0
10-12	0	0	0	0	0	0	0	0	0	0	0	0	0	0	0	0	0	0	0	0	0	0	0	0	0	0	0	0	0
13-14	0	0	0	0	0	0	0	0	0	0	0	0	0	0	0	0	0	0	0	0	0	0	0	0	0	0	0	0	0
15	0	0	0	0	0	0	0	0	0	0	0	1	0	0	0	0	0	0	2	0	0	0	0	0	0	0	0	0	3
16	0	0	0	0	0	0	1	0	0	0	0	0	0	0	0	0	0	0	0	0	0	0	0	0	0	1	0	0	2
17	0	0	0	0	0	0	0	0	0	0	0	0	0	0	0	0	0	0	0	0	0	0	0	2	0	0	0	0	2
Tot <18	0	0	0	0	0	0	1	0	0	0	0	1	0	0	0	0	0	0	2	0	0	0	0	2	0	1	0	0	7
18	0	0	0	0	0	0	1	0	0	0	0	0	0	0	0	0	0	0	0	0	0	0	0	0	0	1			2
19	0	0	0	0	0	1	0	0	0	0	0	0	0	0	0	0	0	0	0	0	0	3	0	0	0	0			4
20	0	0	0	0	0	0	0	0	0	0	0	0	0	0	0	0	0	0	0	0	0	3	0	1	0	3			7
21	0	0	0	0	1	0	0	0	0	0	0	0	0	0	0	0	0	0	1	0	0	3	0	1	0	0			6
22	0	0	0	0	2	0	3	0	0	0	0	0	0	0	0	0	0	0	3	0	0	6	0	1	0	2			17
23	0	0	0	0	1	0	1	0	0	0	0	0	0	0	0	0	0	0	1	0	1	2	0	0	0	2			8
24	0	0	0	0	0	0	0	0	0	0	0	0	0	0	0	0	0	0	1	0	0	5	0	0	0	2			8
25-29	0	0	0	1	1	0	1	0	0	2	0	0	0	0	1	0	0	0	2	0	0	13	0	0	0	8			29
30-34	0	0	0	0	0	0	5	0	0	0	0	1	0	0	0	0	0	0	2	0	0	7	0	1	0	11			27
35-39	0	0	0	0	0	0	6	0	0	2	0	1	0	1	0	0	0	1	0	0	0	8	0	1	0	6			26
40-44	0	0	0	0	0	1	2	0	0	2	0	0	0	0	0	0	0	0	0	0	1	4	0	3	1	5			19
45-49	0	0	0	0	1	0	1	0	0	1	0	0	0	0	0	0	0	0	0	0	0	8	0	2	0	4			17
50-54	0	0	0	0	0	0	1	0	0	1	0	0	0	0	0	0	0	0	1	0	0	8	0	2	0	2			15
55-59	0	0	0	0	1	0	0	0	0	2	0	0	0	0	0	0	0	0	0	0	0	7	0	5	0	2			17
60-64	0	0	0	0	0	0	0	0	0	1	0	0	0	0	0	0	0	0	0	0	0	5	0	0	0	1			7
65+	0	0	0	0	0	0	1	0	0	1	0	0	0	0	0	0	0	0	0	0	0	2	0	1	0	1			6
Tot 18+	0	0	0	1	7	2	22	0	0	12	0	2	0	1	1	0	0	1	11	0	2	84	0	18	1	50			215
Male	0	0	0	0	6	2	10	0	0	7	0	2	0	1	1	0	0	1	11	0	2	67	0	16	1	40	0	0	167
Female	0	0	0	1	1	0	13	0	0	5	0	1	0	0	0	0	0	0	2	0	0	17	0	4	0	11	0	0	55
White	0	0	0	0	6	1	21	0	0	12	0	3	0	1	1	0	0	0	8	0	2	80	0	19	1	37	0	0	192
Black	0	0	0	1	0	1	1	0	0	0	0	0	0	0	0	0	0	0	5	0	0	1	0	0	0	10	0	0	19
Indian	0	0	0	0	0	0	0	0	0	0	0	0	0	0	0	0	0	0	0	0	0	0	0	0	0	0	0	0	0
Asian	0	0	0	0	0	0	0	0	0	0	0	0	0	0	0	0	0	0	0	0	0	0	0	0	0	1	0	0	1
Unk Race	0	0	0	0	1	0	1	0	0	0	0	0	0	0	0	0	0	1	0	0	0	3	0	1	0	3	0	0	10
Total	0	0	0	1	7	2	23	0	0	12	0	3	0	1	1	0	0	1	13	0	2	84	0	20	1	51	0	0	222

Offense Statistics for Year 2013 **Agency or Area: Southington** **Pop: 41,934**

Index Offense	Offenses Number	Offenses Rate[2]	Clearances Number	Clearances Pct.	Value Stolen Total	Value Stolen Average
Murder	0	0.0	0	-----	$0	-----
Rape	13	31.0	7	53.8%	$0	$0
Robbery	15	35.8	3	20.0%	$2,962	$197
Aggravated Assault	7	16.7	5	71.4%	-----	-----
Burglary	140	333.9	17	12.1%	$387,824	$2,770
Larceny	620	1,478.5	148	23.9%	$288,565	$465
Motor Vehicle Theft	41	97.8	11	26.8%	$425,405	$10,376
Arson	8	19.1	0	0.0%	$4	$1
Crime Index Total[1]:	**836**	**1,993.6**	**191**	**22.8%**	**$1,104,756**	**$1,321**

[1] Arson not included **Value Recovered: $390,495**

[2] All rates per 100,000 persons; crime rate of rape per 100,000 females is 60.1

Murder

Victim-Offender Relationship	female	male
Spouse	0	0
Live-In	0	0
Ex-spouse	0	0
Ex-live-in	0	0
Co-procreator	0	0
Parent	0	0
Stepparent	0	0
In-law	0	0
Grandparent	0	0
Child	0	0
Stepchild	0	0
Grandchild	0	0
Sibling	0	0
Other Family	0	0
Boy/Girlfriend	0	0
Homosexual	0	0
Friend	0	0
Child of Partner	0	0
Neighbor	0	0
Employee	0	0
Employer	0	0
Babysittee	0	0
Acquaintance	0	0
Other Known	0	0
Stranger	0	0
Unknown	0	0

Circumstance	
Argument	0
LEOKA	0
Drug Dealing	0
Gangland	0
Juvenile Gang	0
Lover's Quarrel	0
Mercy Killing	0
Other Felony	0
Other	0
Unknown	0

Weapon	
Handgun	0
Rifle	0
Shotgun	0
Other Gun	0
Unspec. Firearm	0
Knife	0
Blunt Object	0
Motor Vehicle	0
Strongarm	0
Poison	0
Explosives	0
Fire	0
Narcotics	0
Asphyxiation	0
Other	0
Unknown	0

Rape	n (clr)*
Completed	13 (7)
Attempted	*0 (0)*

Aggravated Assault	n (clr)
Firearm	*0 (0)*
Knife, Cutting Instrument	*0 (0)*
Other Dangerous Weapon	3 (2)
Strongarm (hands, feet, etc.)	4 (3)

Other Offenses	n (clr)
Negligent Manslaughter	*0 (0)*
Simple Assault	447 (296)
Officer Killed	*0* nc
Officer Assaulted	8 (8)

*n: offense; clr: clearance; nc: not collected.

Robbery	n (clr)	Total Loss	Avg. Loss
Highway/Street	*0*	*$0*	*$0*
Gas Station	2	$486	$243
Convenience Store	4	$756	$189
Bank	*0*	*$0*	*$0*
Other Business	6	$1,539	$257
Residence	1	$160	$160
Miscellaneous	2	$21	$11

Firearm	4 (0)
Knife, Sharp Instrument	3 (0)
Other Dangerous Weapon	5 (1)
Strongarm (hands, feet, etc.)	3 (2)

Burglary	n (clr)	Total Loss	Avg. Loss
Residence Night	23	$32,090	$1,395
Residence Day	53	$100,589	$1,898
Residence Unknown	20	$13,888	$694
Non-residence Night	4	$1,964	$491
Non-residence Day	23	$188,647	$8,202
Non-residence Unknown	17	$50,646	$2,979

Forcible Entry	53 (1)
Unlawful Entry-No Force	80 (14)
Attempt Forcible Entry	7 (2)

Larceny	n	Total Loss	Avg. Loss
Pocket-picking	*0*	*$0*	*$0*
Purse-snatching	*0*	*$0*	*$0*
Shoplifting	174	$29,532	$170
Items from Motor Vehicles	133	$33,523	$252
MV Parts & Accessories	39	$27,807	$713
Bicycles	2	$208	$104
Items from Buildings	154	$100,395	$652
From Coin-op Machines	*0*	*$0*	*$0*
All Other	118	$97,100	$823
$200 and Over	259	$267,746	$1,034
$50 to $200	165	$18,066	$109
Under $50	196	$2,753	$14

Motor Vehicle Theft	n (clr)
Auto	26 (8)
Trucks & Buses	2 (0)
Other Vehicles	13 (3)

Arson	n (clr)	Total Loss	Avg. Loss
Structural	1 (0)	$1	$1
Mobile	1 (0)	$1	$1
Other	6 (0)	$2	$0

Arrest Statistics for Year 2013 **Agency: Southington**

	Murder	Neg. Manslaughter	Forcible Rape	Robbery	Aggravated Assault	Burglary	Larceny-Theft	Motor Vehicle Theft	Arson	Simple Assault	Forgery/Counterfeiting	Fraud	Embezzlement	Stolen Property	Vandalism	Weapons Charges	Prostitution	Sex Offenses	Drug Abuse Violations	Gambling	Offense vs. Family	Driving Under Influence	Liquor Laws	Disorderly Conduct	Vagrancy	All Other Offenses	Curfew and Loitering	Runaways	TOTAL
<10	0	0	0	0	0	0	0	0	0	0	0	0	0	0	0	0	0	0	0	0	0	0	0	0	0	0	0	0	0
10-12	0	0	0	0	0	0	0	0	0	2	0	0	0	0	1	0	0	0	0	0	0	0	0	0	0	0	0	0	3
13-14	0	0	0	0	0	0	1	0	0	2	0	0	0	0	2	3	0	0	2	0	0	0	0	0	0	1	0	0	11
15	0	0	2	0	0	0	1	0	0	4	0	0	0	0	0	0	0	0	0	0	0	0	1	0	0	2	1	0	11
16	0	0	0	0	0	0	2	0	0	4	0	0	0	0	1	0	0	0	3	0	0	0	3	0	0	1	0	0	14
17	0	0	1	0	1	1	7	1	0	12	0	0	0	0	1	0	0	0	5	0	0	1	6	1	0	5	0	0	42
Tot <18	0	0	3	0	1	1	11	1	0	24	0	0	0	0	5	3	0	0	10	0	0	1	10	1	0	9	1	0	81
18	0	0	0	0	0	2	7	1	0	13	0	1	0	1	3	0	0	0	11	0	0	0	8	1	0	6			54
19	0	0	0	1	0	0	5	1	0	8	0	0	1	0	7	1	0	0	14	0	0	2	5	0	0	6			51
20	0	0	2	0	0	1	2	1	0	6	1	0	2	0	0	0	0	0	9	0	0	2	8	0	0	8			42
21	0	0	0	0	0	1	3	0	0	7	0	1	1	0	1	0	0	0	4	0	0	0	1	0	0	5			24
22	0	0	0	0	0	2	6	0	0	10	0	0	2	0	0	0	0	0	11	0	2	1	1	0	0	8			43
23	0	0	0	1	0	1	6	0	0	11	0	0	0	0	2	0	0	0	7	0	1	5	0	2	0	6			42
24	0	0	0	1	0	1	11	0	0	6	0	0	0	0	0	0	0	1	3	0	1	1	0	2	0	13			40
25-29	0	0	1	0	0	4	29	1	0	34	0	1	1	2	1	1	0	0	13	0	3	8	0	1	0	28			128
30-34	0	0	0	0	2	2	26	1	0	23	2	0	1	2	0	0	0	0	10	0	1	3	0	0	0	11			84
35-39	0	0	0	0	0	1	9	1	0	19	0	3	1	0	2	0	0	0	3	0	0	4	0	1	0	11			55
40-44	0	0	0	0	0	0	11	1	0	39	0	1	0	0	0	0	0	0	9	0	1	5	0	0	0	15			82
45-49	0	0	0	0	0	1	11	1	0	22	0	2	0	2	0	0	0	0	3	0	1	8	1	2	0	14			68
50-54	0	0	0	0	0	0	3	1	0	17	0	1	0	0	0	1	0	0	1	0	0	7	0	0	1	12			44
55-59	0	0	0	0	0	0	11	0	0	19	0	1	0	1	1	0	0	0	4	0	1	6	0	1	0	7			52
60-64	0	0	0	0	0	0	2	0	0	2	0	0	0	0	0	0	0	0	0	0	0	1	0	2	0	2			9
65+	0	0	0	0	0	0	2	0	0	4	0	0	0	0	0	0	0	0	1	0	0	3	0	0	0	0			10
Tot 18+	0	0	3	3	2	16	144	9	0	240	3	11	9	8	17	3	0	1	103	0	11	56	24	12	1	152			828
Male	0	0	6	3	3	13	73	10	0	179	0	6	6	2	18	6	0	1	88	0	7	45	20	11	1	114	1	0	613
Female	0	0	0	0	0	4	82	0	0	85	3	5	3	6	4	0	0	0	25	0	4	12	14	2	0	47	0	0	296
White	0	0	6	3	2	15	143	10	0	241	1	8	6	7	22	6	0	1	105	0	9	53	32	13	1	144	1	0	829
Black	0	0	0	0	1	2	10	0	0	22	2	3	2	1	0	0	0	0	8	0	2	3	2	0	0	15	0	0	73
Indian	0	0	0	0	0	0	0	0	0	0	0	0	0	0	0	0	0	0	0	0	0	0	0	0	0	0	0	0	0
Asian	0	0	0	0	0	0	0	0	0	0	0	0	0	0	0	0	0	0	0	0	0	1	0	0	0	0	0	0	1
Unk Race	0	0	0	0	0	0	2	0	0	1	0	0	1	0	0	0	0	0	0	0	0		0	0	0	2	0	0	6
Total	0	0	6	3	3	17	155	10	0	264	3	11	9	8	22	6	0	1	113	0	11	57	34	13	1	161	1	0	909

Offense Statistics for Year 2013 **Agency or Area: Sprague** **Pop: 3,137**

Index Offense	Offenses Number	Offenses Rate[2]	Clearances Number	Clearances Pct.	Value Stolen Total	Value Stolen Average
Murder	0	0.0	0	-----	$0	-----
Rape	1	31.9	1	100.0%	$0	$0
Robbery	1	31.9	0	0.0%	$100	$100
Aggravated Assault	2	63.8	3	150.0%	-----	-----
Burglary	9	286.9	1	11.1%	$12,194	$1,355
Larceny	18	573.8	2	11.1%	$13,763	$765
Motor Vehicle Theft	2	63.8	0	0.0%	$2,450	$1,225
Arson	0	0.0	0	-----	$0	-----
Crime Index Total[1]:	**33**	**1,052.0**	**7**	**21.2%**	**$28,507**	**$864**

[1] Arson not included **Value Recovered: $2,325**

[2] All rates per 100,000 persons; crime rate of rape per 100,000 females is 61.8

Murder

Victim-Offender Relationship	female	male
Spouse	0	0
Live-In	0	0
Ex-spouse	0	0
Ex-live-in	0	0
Co-procreator	0	0
Parent	0	0
Stepparent	0	0
In-law	0	0
Grandparent	0	0
Child	0	0
Stepchild	0	0
Grandchild	0	0
Sibling	0	0
Other Family	0	0
Boy/Girlfriend	0	0
Homosexual	0	0
Friend	0	0
Child of Partner	0	0
Neighbor	0	0
Employee	0	0
Employer	0	0
Babysittee	0	0
Acquaintance	0	0
Other Known	0	0
Stranger	0	0
Unknown	0	0

Circumstance	
Argument	0
LEOKA	0
Drug Dealing	0
Gangland	0
Juvenile Gang	0
Lover's Quarrel	0
Mercy Killing	0
Other Felony	0
Other	0
Unknown	0

Weapon	
Handgun	0
Rifle	0
Shotgun	0
Other Gun	0
Unspec. Firearm	0
Knife	0
Blunt Object	0
Motor Vehicle	0
Strongarm	0
Poison	0
Explosives	0
Fire	0
Narcotics	0
Asphyxiation	0
Other	0
Unknown	0

Rape	n (clr)*
Completed	1 (1)
Attempted	*0 (0)*

Aggravated Assault	n (clr)
Firearm	*0 (0)*
Knife, Cutting Instrument	*0 (0)*
Other Dangerous Weapon	2 (3)
Strongarm (hands, feet, etc.)	*0 (0)*

Other Offenses	n (clr)
Negligent Manslaughter	*0 (0)*
Simple Assault	33 (22)
Officer Killed	*0* nc
Officer Assaulted	*0 (0)*

*n: offense; clr: clearance; nc: not collected.

Robbery	n (clr)	Total Loss	Avg. Loss
Highway/Street	*0*	*$0*	*$0*
Gas Station	*0*	*$0*	*$0*
Convenience Store	*0*	*$0*	*$0*
Bank	*0*	*$0*	*$0*
Other Business	*0*	*$0*	*$0*
Residence	*0*	*$0*	*$0*
Miscellaneous	1	$100	$100
Firearm	1 (0)		
Knife, Sharp Instrument	*0 (0)*		
Other Dangerous Weapon	*0 (0)*		
Strongarm (hands, feet, etc.)	*0 (0)*		

Burglary	n (clr)	Total Loss	Avg. Loss
Residence Night	1	$899	$899
Residence Day	6	$10,700	$1,783
Residence Unknown	*0*	*$0*	*$0*
Non-residence Night	*0*	*$0*	*$0*
Non-residence Day	2	$595	$298
Non-residence Unknown	*0*	*$0*	*$0*
Forcible Entry	3 (0)		
Unlawful Entry-No Force	6 (1)		
Attempt Forcible Entry	*0 (0)*		

Larceny	n	Total Loss	Avg. Loss
Pocket-picking	*0*	*$0*	*$0*
Purse-snatching	*0*	*$0*	*$0*
Shoplifting	*0*	*$0*	*$0*
Items from Motor Vehicles	*0*	*$0*	*$0*
MV Parts & Accessories	*0*	*$0*	*$0*
Bicycles	*0*	*$0*	*$0*
Items from Buildings	1	$265	$265
From Coin-op Machines	*0*	*$0*	*$0*
All Other	17	$13,498	$794
$200 and Over	13	$13,533	$1,041
$50 to $200	3	$230	$77
Under $50	2	$0	$0

Motor Vehicle Theft	n (clr)
Auto	1 (0)
Trucks & Buses	1 (0)
Other Vehicles	*0 (0)*

Arson	n (clr)	Total Loss	Avg. Loss
Structural	*0 (0)*	*$0*	*$0*
Mobile	*0 (0)*	*$0*	*$0*
Other	*0 (0)*	*$0*	*$0*

Arrest Statistics for Year 2013 **Agency: Sprague**

	Murder	Neg. Manslaughter	Forcible Rape	Robbery	Aggravated Assault	Burglary	Larceny-Theft	Motor Vehicle Theft	Arson	Simple Assault	Forgery/Counterfeiting	Fraud	Embezzlement	Stolen Property	Vandalism	Weapons Charges	Prostitution	Sex Offenses	Drug Abuse Violations	Gambling	Offense vs. Family	Driving Under Influence	Liquor Laws	Disorderly Conduct	Vagrancy	All Other Offenses	Curfew and Loitering	Runaways	TOTAL
<10	0	0	0	0	0	0	0	0	0	1	0	0	0	0	1	0	0	0	0	0	0	0	0	0	0	0	0	0	2
10-12	0	0	0	0	0	0	0	0	0	1	0	0	0	0	0	0	0	0	0	0	0	0	0	1	0	0	0	0	2
13-14	0	0	0	0	0	0	0	0	0	1	0	0	0	0	0	0	0	0	0	0	0	0	0	2	0	0	0	0	3
15	0	0	0	0	0	0	0	0	0	0	0	0	0	0	0	0	0	0	0	0	0	0	0	0	0	0	0	0	0
16	0	0	0	0	0	0	0	0	0	2	0	0	0	0	0	0	0	0	0	0	0	0	0	0	0	0	0	0	2
17	0	0	0	0	0	0	0	0	0	1	0	0	0	0	0	0	0	0	0	0	0	0	0	0	0	0	0	0	1
Tot <18	0	0	0	0	0	0	0	0	0	6	0	0	0	0	1	0	0	0	0	0	0	0	0	3	0	0	0	0	10
18	0	0	0	0	0	0	0	0	0	1	0	0	0	0	0	0	0	0	0	0	0	0	0	0	0	0			1
19	0	0	0	0	0	0	0	0	0	0	0	0	0	0	0	0	0	0	0	0	0	0	0	1	0	0			1
20	0	0	0	0	0	0	1	0	0	0	0	0	0	0	0	0	0	0	0	0	0	0	0	0	0	0			1
21	0	0	0	0	0	0	0	0	0	0	0	0	0	0	0	0	0	0	0	0	0	0	0	0	0	0			0
22	0	0	0	0	0	0	0	0	0	0	0	0	0	0	0	0	0	0	0	0	0	0	0	0	0	0			0
23	0	0	0	0	0	0	0	0	0	0	0	0	0	0	0	0	0	0	0	0	0	0	0	0	0	0			0
24	0	0	0	0	0	0	0	0	0	1	1	0	0	0	0	0	0	0	0	0	0	0	0	0	0	0			2
25-29	0	0	0	0	0	2	0	0	0	3	0	0	0	0	0	0	0	0	0	0	0	1	0	0	0	2			8
30-34	0	0	0	0	1	0	0	0	0	5	0	0	0	0	1	0	0	0	0	0	1	1	0	0	0	0			9
35-39	0	0	0	0	0	0	0	0	0	1	0	0	0	0	0	0	0	0	1	0	0	1	0	0	0	0			3
40-44	0	0	1	0	0	0	0	0	0	2	0	0	0	0	0	0	0	0	0	0	0	0	0	0	0	0			3
45-49	0	0	0	0	0	0	0	0	0	6	0	0	0	0	0	0	0	0	0	0	0	0	0	0	0	1			7
50-54	0	0	0	0	0	0	0	0	0	1	0	0	0	0	0	0	0	0	0	0	0	0	0	0	0	0			1
55-59	0	0	0	0	0	0	0	0	0	0	0	0	0	0	0	0	0	0	0	0	0	0	0	0	0	1			1
60-64	0	0	0	0	0	0	0	0	0	0	0	0	0	0	0	0	0	0	0	0	0	0	0	0	0	0			0
65+	0	0	0	0	0	0	0	0	0	0	0	0	0	0	0	0	0	0	0	0	0	1	0	0	0	0			1
Tot 18+	0	0	1	0	1	2	1	0	0	20	1	0	0	0	1	0	0	0	1	0	1	4	0	1	0	4			38
Male	0	0	1	0	1	2	1	0	0	19	1	0	0	0	1	0	0	0	1	0	1	4	0	1	0	3	0	0	36
Female	0	0	0	0	0	0	0	0	0	7	0	0	0	0	1	0	0	0	0	0	0	0	0	3	0	1	0	0	12
White	0	0	1	0	1	2	1	0	0	24	1	0	0	0	2	0	0	0	1	0	1	4	0	4	0	3	0	0	45
Black	0	0	0	0	0	0	0	0	0	2	0	0	0	0	0	0	0	0	0	0	0	0	0	0	0	0	0	0	2
Indian	0	0	0	0	0	0	0	0	0	0	0	0	0	0	0	0	0	0	0	0	0	0	0	0	0	0	0	0	0
Asian	0	0	0	0	0	0	0	0	0	0	0	0	0	0	0	0	0	0	0	0	0	0	0	0	0	0	0	0	0
Unk Race	0	0	0	0	0	0	0	0	0	0	0	0	0	0	0	0	0	0	0	0	0		0	0	0	1	0	0	1
Total	0	0	1	0	1	2	1	0	0	26	1	0	0	0	2	0	0	0	1	0	1	4	0	4	0	4	0	0	48

Offense Statistics for Year 2013 **Agency or Area: Stafford** **Pop: 11,934**

Index Offense	Offenses Number	Offenses Rate[2]	Clearances Number	Clearances Pct.	Value Stolen Total	Value Stolen Average
Murder	0	0.0	0	-----	$0	-----
Rape	2	16.8	1	50.0%	$0	$0
Robbery	2	16.8	0	0.0%	$0	$0
Aggravated Assault	7	58.7	5	71.4%	-----	-----
Burglary	19	159.2	13	68.4%	$39,934	$2,102
Larceny	41	343.6	21	51.2%	$52,394	$1,278
Motor Vehicle Theft	5	41.9	0	0.0%	$26,310	$5,262
Arson	0	0.0	0	-----	$0	-----
Crime Index Total[1]:	**76**	**636.8**	**40**	**52.6%**	**$118,638**	**$1,561**

[1] Arson not included **Value Recovered: $60,365**

[2] All rates per 100,000 persons; crime rate of rape per 100,000 females is 32.5

Murder

Victim-Offender Relationship	female	male
Spouse	0	0
Live-In	0	0
Ex-spouse	0	0
Ex-live-in	0	0
Co-procreator	0	0
Parent	0	0
Stepparent	0	0
In-law	0	0
Grandparent	0	0
Child	0	0
Stepchild	0	0
Grandchild	0	0
Sibling	0	0
Other Family	0	0
Boy/Girlfriend	0	0
Homosexual	0	0
Friend	0	0
Child of Partner	0	0
Neighbor	0	0
Employee	0	0
Employer	0	0
Babysittee	0	0
Acquaintance	0	0
Other Known	0	0
Stranger	0	0
Unknown	0	0

Circumstance	
Argument	0
LEOKA	0
Drug Dealing	0
Gangland	0
Juvenile Gang	0
Lover's Quarrel	0
Mercy Killing	0
Other Felony	0
Other	0
Unknown	0

Weapon	
Handgun	0
Rifle	0
Shotgun	0
Other Gun	0
Unspec. Firearm	0
Knife	0
Blunt Object	0
Motor Vehicle	0
Strongarm	0
Poison	0
Explosives	0
Fire	0
Narcotics	0
Asphyxiation	0
Other	0
Unknown	0

Rape	n (clr)*
Completed	2 (1)
Attempted	*0 (0)*

Aggravated Assault	n (clr)
Firearm	*0 (0)*
Knife, Cutting Instrument	*0 (0)*
Other Dangerous Weapon	3 (3)
Strongarm (hands, feet, etc.)	4 (2)

Other Offenses	n (clr)
Negligent Manslaughter	*0 (0)*
Simple Assault	62 (51)
Officer Killed	*0* nc
Officer Assaulted	*0 (0)*

*n: offense; clr: clearance; nc: not collected.

Robbery	n (clr)	Total Loss	Avg. Loss
Highway/Street	*0*	*$0*	*$0*
Gas Station	*0*	*$0*	*$0*
Convenience Store	*0*	*$0*	*$0*
Bank	*0*	*$0*	*$0*
Other Business	*0*	*$0*	*$0*
Residence	*0*	*$0*	*$0*
Miscellaneous	2	$0	$0
Firearm	1 (0)		
Knife, Sharp Instrument	*0 (0)*		
Other Dangerous Weapon	*0 (0)*		
Strongarm (hands, feet, etc.)	1 (0)		

Burglary	n (clr)	Total Loss	Avg. Loss
Residence Night	8	$7,179	$897
Residence Day	8	$31,891	$3,986
Residence Unknown	*0*	*$0*	*$0*
Non-residence Night	2	$804	$402
Non-residence Day	1	$60	$60
Non-residence Unknown	*0*	*$0*	*$0*
Forcible Entry	5 (5)		
Unlawful Entry-No Force	14 (8)		
Attempt Forcible Entry	*0 (0)*		

Larceny	n	Total Loss	Avg. Loss
Pocket-picking	*0*	*$0*	*$0*
Purse-snatching	*0*	*$0*	*$0*
Shoplifting	4	$320	$80
Items from Motor Vehicles	6	$7,864	$1,311
MV Parts & Accessories	4	$2,498	$625
Bicycles	*0*	*$0*	*$0*
Items from Buildings	4	$2,675	$669
From Coin-op Machines	*0*	*$0*	*$0*
All Other	23	$39,037	$1,697
$200 and Over	28	$51,746	$1,848
$50 to $200	5	$573	$115
Under $50	8	$75	$9

Motor Vehicle Theft	n (clr)
Auto	5 (0)
Trucks & Buses	*0 (0)*
Other Vehicles	*0 (0)*

Arson	n (clr)	Total Loss	Avg. Loss
Structural	*0 (0)*	*$0*	*$0*
Mobile	*0 (0)*	*$0*	*$0*
Other	*0 (0)*	*$0*	*$0*

Arrest Statistics for Year 2013 **Agency: Stafford**

	Murder	Neg. Manslaughter	Forcible Rape	Robbery	Aggravated Assault	Burglary	Larceny-Theft	Motor Vehicle Theft	Arson	Simple Assault	Forgery/Counterfeiting	Fraud	Embezzlement	Stolen Property	Vandalism	Weapons Charges	Prostitution	Sex Offenses	Drug Abuse Violations	Gambling	Offense vs. Family	Driving Under Influence	Liquor Laws	Disorderly Conduct	Vagrancy	All Other Offenses	Curfew and Loitering	Runaways	TOTAL
<10	0	0	0	0	0	0	0	0	0	0	0	0	0	0	0	0	0	0	0	0	0	0	0	0	0	0	0	0	0
10-12	0	0	0	0	0	0	0	0	0	3	0	0	0	0	0	0	0	0	0	0	0	0	0	1	0	0	0	0	4
13-14	0	0	0	0	0	0	0	0	0	1	0	0	0	0	0	0	0	0	0	0	0	0	0	1	0	3	1	0	6
15	0	0	0	0	0	0	0	0	0	1	0	0	0	0	0	0	0	0	0	0	0	0	0	0	0	0	0	0	1
16	0	0	0	0	0	0	1	0	0	2	0	0	0	0	0	0	0	0	1	0	0	0	0	0	0	1	0	0	5
17	0	0	0	0	0	0	1	0	0	0	0	0	0	0	0	0	0	0	2	0	0	0	0	0	0	1	0	0	4
Tot <18	0	0	0	0	0	0	2	0	0	7	0	0	0	0	0	0	0	0	3	0	0	0	0	2	0	5	1	0	20
18	0	0	0	0	0	0	4	0	0	0	0	0	0	0	0	0	0	0	1	0	0	0	0	0	0	0			5
19	0	0	0	0	0	0	1	0	0	2	0	0	0	0	0	0	0	0	0	0	0	1	0	0	0	2			6
20	0	0	0	0	0	1	1	0	0	1	0	0	0	0	0	0	0	0	0	0	0	1	0	0	0	0			4
21	0	0	0	0	0	0	3	0	0	1	0	0	0	0	1	0	0	0	1	0	1	0	0	0	0	4			11
22	0	0	0	0	0	0	0	0	0	0	0	0	0	0	0	0	0	0	1	0	0	2	0	0	0	1			4
23	0	0	0	0	0	5	0	0	0	3	0	0	0	0	0	1	0	0	0	0	0	3	0	0	0	1			13
24	0	0	0	0	0	0	0	0	0	3	0	0	0	0	0	0	0	0	5	0	0	1	0	0	0	1			10
25-29	0	0	0	0	0	1	5	0	0	7	0	2	0	0	0	0	0	0	2	0	0	7	0	0	0	6			30
30-34	0	0	0	0	0	1	4	0	0	1	0	0	0	0	0	1	0	0	1	0	1	5	0	1	0	2			17
35-39	0	0	0	0	1	2	0	0	0	2	0	0	0	0	0	0	0	0	1	0	0	7	0	0	0	1			14
40-44	0	0	0	0	0	0	0	0	0	2	0	0	0	0	0	1	0	1	1	0	0	6	0	0	0	3			14
45-49	0	0	0	0	1	0	1	0	0	7	0	0	0	0	0	0	0	0	1	0	0	7	0	3	0	7			27
50-54	0	0	0	0	1	0	2	0	0	7	0	0	0	0	0	1	0	0	0	0	1	11	0	1	0	1			25
55-59	0	0	1	0	0	0	0	0	0	0	0	0	1	0	0	0	0	0	2	0	0	4	0	0	0	0			8
60-64	0	0	0	0	0	0	0	0	0	0	0	0	0	0	0	0	0	0	0	0	0	1	0	1	0	0			2
65+	0	0	0	0	1	0	0	0	0	0	0	0	0	0	0	0	0	0	0	0	0	3	0	1	0	0			5
Tot 18+	0	0	1	0	4	10	21	0	0	36	0	2	1	0	1	4	0	1	16	0	3	59	0	7	0	29			195
Male	0	0	1	0	3	9	18	0	0	30	0	0	0	0	1	4	0	0	16	0	2	48	0	8	0	22	1	0	163
Female	0	0	0	0	1	1	5	0	0	13	0	2	1	0	0	0	0	1	3	0	1	11	0	1	0	12	0	0	52
White	0	0	1	0	4	9	22	0	0	39	0	2	1	0	1	4	0	1	17	0	3	54	0	9	0	32	1	0	200
Black	0	0	0	0	0	1	0	0	0	3	0	0	0	0	0	0	0	0	0	0	0	0	0	0	0	0	0	0	4
Indian	0	0	0	0	0	0	0	0	0	0	0	0	0	0	0	0	0	0	0	0	0	0	0	0	0	0	0	0	0
Asian	0	0	0	0	0	0	0	0	0	1	0	0	0	0	0	0	0	0	0	0	0	0	0	0	0	0	0	0	1
Unk Race	0	0	0	0	0	0	1	0	0	0	0	0	0	0	0	0	0	0	2	0	0	5	0	0	0	2	0	0	10
Total	0	0	1	0	4	10	23	0	0	43	0	2	1	0	1	4	0	1	19	0	3	59	0	9	0	34	1	0	215

Offense Statistics for Year 2013 **Agency or Area: Stamford** **Pop: 123,583**

Index Offense	Offenses Number	Offenses Rate[2]	Clearances Number	Clearances Pct.	Value Stolen Total	Value Stolen Average
Murder	1	0.8	0	0.0%	$0	$0
Rape	24	19.4	10	41.7%	$2,000	$83
Robbery	160	129.5	53	33.1%	$84,089	$526
Aggravated Assault	146	118.1	88	60.3%	-----	-----
Burglary	354	286.4	53	15.0%	$728,052	$2,057
Larceny	1,443	1,167.6	255	17.7%	$2,021,079	$1,401
Motor Vehicle Theft	151	122.2	9	6.0%	$956,756	$6,336
Arson	6	4.9	4	66.7%	$12	$2
Crime Index Total[1]:	**2,279**	**1,844.1**	**468**	**20.5%**	**$3,791,976**	**$1,664**

[1] Arson not included **Value Recovered: $814,239**

[2] All rates per 100,000 persons; crime rate of rape per 100,000 females is 37.6

Murder

Victim-Offender Relationship	female	male
Spouse	0	0
Live-In	0	0
Ex-spouse	0	0
Ex-live-in	0	0
Co-procreator	0	0
Parent	0	0
Stepparent	0	0
In-law	0	0
Grandparent	0	0
Child	0	0
Stepchild	0	0
Grandchild	0	0
Sibling	0	0
Other Family	0	0
Boy/Girlfriend	0	0
Homosexual	0	0
Friend	0	0
Child of Partner	0	0
Neighbor	0	0
Employee	0	0
Employer	0	0
Babysittee	0	0
Acquaintance	0	0
Other Known	0	0
Stranger	0	0
Unknown	0	1

Circumstance	
Argument	0
LEOKA	0
Drug Dealing	0
Gangland	0
Juvenile Gang	0
Lover's Quarrel	0
Mercy Killing	0
Other Felony	0
Other	0
Unknown	1

Weapon	
Handgun	0
Rifle	0
Shotgun	0
Other Gun	0
Unspec. Firearm	1
Knife	0
Blunt Object	0
Motor Vehicle	0
Strongarm	0
Poison	0
Explosives	0
Fire	0
Narcotics	0
Asphyxiation	0
Other	0
Unknown	0

Rape	n (clr)*
Completed	21 (9)
Attempted	3 (1)

Aggravated Assault	n (clr)
Firearm	6 (4)
Knife, Cutting Instrument	43 (24)
Other Dangerous Weapon	57 (36)
Strongarm (hands, feet, etc.)	40 (24)

Other Offenses	n (clr)
Negligent Manslaughter	0 (0)
Simple Assault	1048 (713)
Officer Killed	0 nc
Officer Assaulted	18 (18)

*n: offense; clr: clearance; nc: not collected.

Robbery	n (clr)	Total Loss	Avg. Loss
Highway/Street	108	$39,785	$368
Gas Station	0	$0	$0
Convenience Store	7	$8,998	$1,285
Bank	3	$14,078	$4,693
Other Business	14	$10,764	$769
Residence	10	$7,050	$705
Miscellaneous	18	$3,414	$190
Firearm	29 (9)		
Knife, Sharp Instrument	13 (5)		
Other Dangerous Weapon	21 (11)		
Strongarm (hands, feet, etc.)	97 (28)		

Burglary	n (clr)	Total Loss	Avg. Loss
Residence Night	61	$48,338	$792
Residence Day	149	$341,988	$2,295
Residence Unknown	45	$244,398	$5,431
Non-residence Night	46	$25,637	$557
Non-residence Day	35	$42,226	$1,206
Non-residence Unknown	18	$25,465	$1,415
Forcible Entry	155 (14)		
Unlawful Entry-No Force	138 (35)		
Attempt Forcible Entry	61 (4)		

Larceny	n	Total Loss	Avg. Loss
Pocket-picking	4	$310	$78
Purse-snatching	5	$2,180	$436
Shoplifting	225	$85,944	$382
Items from Motor Vehicles	277	$206,448	$745
MV Parts & Accessories	233	$57,326	$246
Bicycles	23	$10,108	$439
Items from Buildings	378	$799,882	$2,116
From Coin-op Machines	4	$1,166	$292
All Other	294	$857,715	$2,917
$200 and Over	648	$1,997,834	$3,083
$50 to $200	185	$20,148	$109
Under $50	610	$3,097	$5

Motor Vehicle Theft	n (clr)
Auto	133 (9)
Trucks & Buses	0 (0)
Other Vehicles	18 (0)

Arson	n (clr)	Total Loss	Avg. Loss
Structural	3 (2)	$6	$2
Mobile	2 (1)	$4	$2
Other	1 (1)	$2	$2

Arrest Statistics for Year 2013 **Agency: Stamford**

	Murder	Neg. Manslaughter	Forcible Rape	Robbery	Aggravated Assault	Burglary	Larceny-Theft	Motor Vehicle Theft	Arson	Simple Assault	Forgery/Counterfeiting	Fraud	Embezzlement	Stolen Property	Vandalism	Weapons Charges	Prostitution	Sex Offenses	Drug Abuse Violations	Gambling	Offense vs. Family	Driving Under Influence	Liquor Laws	Disorderly Conduct	Vagrancy	All Other Offenses	Curfew and Loitering	Runaways	TOTAL
<10	0	0	0	0	0	0	0	0	0	1	0	0	0	0	0	0	0	0	0	0	0	0	0	0	0	0	0	0	1
10-12	0	0	0	2	0	1	1	0	0	6	0	0	0	0	0	0	0	0	0	0	0	0	0	1	0	0	0	0	11
13-14	0	0	0	7	2	2	12	1	0	40	0	0	0	0	1	3	0	1	4	0	0	0	0	6	0	9	1	0	89
15	0	0	0	5	1	1	16	0	0	22	0	0	0	0	4	2	0	1	10	0	0	0	0	2	0	13	0	0	77
16	0	0	0	7	3	8	14	0	0	32	0	0	0	0	3	2	0	0	13	0	0	0	0	8	0	15	0	0	105
17	0	0	1	10	2	4	14	0	0	25	0	0	0	0	2	3	0	0	15	0	1	0	1	7	0	19	0	0	104
Tot <18	0	0	1	31	8	16	57	1	0	126	0	0	0	0	10	10	0	2	42	0	1	0	1	24	0	56	1	0	387
18	0	0	0	7	3	3	11	0	0	22	0	0	1	1	2	5	0	2	13	0	0	0	0	10	1	19			100
19	0	0	0	1	2	6	14	1	0	25	2	1	0	1	3	5	0	2	20	0	0	1	0	10	0	17			111
20	0	0	0	4	7	5	12	1	0	28	1	1	0	0	5	4	0	0	20	0	0	0	1	8	0	30			127
21	0	0	0	4	2	1	12	1	0	14	0	1	1	0	1	4	0	1	27	0	0	1	0	8	0	39			117
22	0	0	0	2	6	2	21	0	0	27	1	1	0	0	5	0	0	0	14	0	0	5	0	19	0	29			132
23	0	0	0	6	2	1	9	0	0	28	0	2	0	0	4	0	0	0	23	0	0	1	0	15	0	27			118
24	0	0	1	0	9	1	7	0	0	22	2	1	1	0	1	2	0	0	24	0	1	4	0	11	0	36			123
25-29	0	0	2	3	14	3	28	1	0	110	7	4	1	4	14	3	0	1	82	0	0	19	2	47	0	138			483
30-34	1	0	0	4	18	8	27	1	1	87	5	2	0	2	5	2	0	1	70	0	4	14	0	24	0	101			377
35-39	0	0	0	3	12	1	24	0	0	66	1	2	2	0	7	3	1	4	36	0	4	18	0	29	0	75			288
40-44	0	0	0	1	4	3	13	0	0	53	2	0	0	0	1	0	2	1	43	0	2	9	1	28	0	76			239
45-49	0	0	1	2	3	5	22	0	0	34	4	3	1	0	3	0	5	0	31	0	3	8	1	22	0	57			205
50-54	0	0	1	2	6	6	11	1	0	30	0	2	1	0	1	0	4	1	30	0	1	7	0	17	0	42			163
55-59	0	0	0	0	1	0	9	0	0	22	3	0	0	0	5	0	1	0	16	0	0	3	0	10	0	19			89
60-64	0	0	0	0	0	0	4	1	0	8	0	0	0	0	0	0	0	0	2	0	0	5	1	4	0	10			35
65+	0	0	0	0	2	0	3	0	0	6	1	0	0	0	0	1	2	0	3	0	1	2	0	5	0	8			34
Tot 18+	1	0	5	39	91	45	227	7	1	582	29	20	8	8	57	29	15	13	454	0	16	97	6	267	1	723			2741
Male	1	0	6	65	82	54	178	5	0	504	24	15	4	6	53	35	1	14	436	0	13	84	4	213	1	605	1	0	2404
Female	0	0	0	5	17	7	106	3	1	204	5	5	4	2	14	4	14	1	60	0	4	13	3	78	0	174	0	0	724
White	0	0	3	14	65	28	159	4	0	427	20	12	4	7	38	20	2	12	259	0	12	85	5	185	0	413	1	0	1775
Black	1	0	3	55	33	32	119	3	1	252	7	8	4	1	28	19	0	2	227	0	4	6	2	103	1	337	0	0	1248
Indian	0	0	0	0	0	1	0	0	0	2	1	0	0	0	0	0	0	0	0	0	0	0	0	0	0	0	0	0	4
Asian	0	0	0	0	0	0	4	0	0	8	0	0	0	0	1	0	13	1	2	0	1	0	0	1	0	19	0	0	50
Unk Race	0	0	0	1	1	0	2	1	0	19	1	0	0	0	0	0	0	0	8	0	0	6	0	2	0	10	0	0	51
Total	1	0	6	70	99	61	284	8	1	708	29	20	8	8	67	39	15	15	496	0	17	97	7	291	1	779	1	0	3128

Offense Statistics for Year 2013 **Agency or Area: Sterling** **Pop: 3,272**

Index Offense	Offenses Number	Offenses Rate[2]	Clearances Number	Clearances Pct.	Value Stolen Total	Value Stolen Average
Murder	1	30.6	1	100.0%	$0	$0
Rape	0	0.0	0	-----	$0	-----
Robbery	1	30.6	1	100.0%	$600	$600
Aggravated Assault	1	30.6	1	100.0%	-----	-----
Burglary	11	336.2	1	9.1%	$15,330	$1,394
Larceny	17	519.6	2	11.8%	$150,246	$8,838
Motor Vehicle Theft	0	0.0	0	-----	$0	-----
Arson	0	0.0	0	-----	$0	-----
Crime Index Total[1]:	**31**	**947.4**	**6**	**19.4%**	**$166,176**	**$5,361**

[1] Arson not included **Value Recovered: $0**

[2] All rates per 100,000 persons; crime rate of rape per 100,000 females is 0.0

Murder

Victim-Offender Relationship	female	male
Spouse	0	0
Live-In	0	0
Ex-spouse	0	0
Ex-live-in	0	0
Co-procreator	0	0
Parent	0	0
Stepparent	0	0
In-law	0	0
Grandparent	0	0
Child	0	0
Stepchild	0	0
Grandchild	0	0
Sibling	0	0
Other Family	0	0
Boy/Girlfriend	0	0
Homosexual	0	0
Friend	0	0
Child of Partner	0	0
Neighbor	0	0
Employee	0	0
Employer	0	0
Babysittee	0	0
Acquaintance	0	0
Other Known	0	0
Stranger	0	0
Unknown	0	1

Circumstance	
Argument	0
LEOKA	0
Drug Dealing	0
Gangland	0
Juvenile Gang	0
Lover's Quarrel	0
Mercy Killing	0
Other Felony	0
Other	0
Unknown	1

Weapon	
Handgun	0
Rifle	0
Shotgun	0
Other Gun	0
Unspec. Firearm	0
Knife	1
Blunt Object	0
Motor Vehicle	0
Strongarm	0
Poison	0
Explosives	0
Fire	0
Narcotics	0
Asphyxiation	0
Other	0
Unknown	0

Rape	n (clr)*
Completed	0 (0)
Attempted	0 (0)

Aggravated Assault	n (clr)
Firearm	0 (0)
Knife, Cutting Instrument	0 (0)
Other Dangerous Weapon	1 (1)
Strongarm (hands, feet, etc.)	0 (0)

Other Offenses	n (clr)
Negligent Manslaughter	0 (0)
Simple Assault	17 (6)
Officer Killed	0 nc
Officer Assaulted	0 (0)

*n: offense; clr: clearance; nc: not collected.

Robbery	n (clr)	Total Loss	Avg. Loss
Highway/Street	0	$0	$0
Gas Station	0	$0	$0
Convenience Store	0	$0	$0
Bank	0	$0	$0
Other Business	1	$600	$600
Residence	0	$0	$0
Miscellaneous	0	$0	$0
Firearm	1 (1)		
Knife, Sharp Instrument	0 (0)		
Other Dangerous Weapon	0 (0)		
Strongarm (hands, feet, etc.)	0 (0)		

Burglary	n (clr)	Total Loss	Avg. Loss
Residence Night	4	$8,071	$2,018
Residence Day	5	$7,259	$1,452
Residence Unknown	0	$0	$0
Non-residence Night	1	$0	$0
Non-residence Day	1	$0	$0
Non-residence Unknown	0	$0	$0
Forcible Entry	9 (1)		
Unlawful Entry-No Force	2 (0)		
Attempt Forcible Entry	0 (0)		

Larceny	n	Total Loss	Avg. Loss
Pocket-picking	0	$0	$0
Purse-snatching	0	$0	$0
Shoplifting	0	$0	$0
Items from Motor Vehicles	2	$74,300	$37,150
MV Parts & Accessories	0	$0	$0
Bicycles	0	$0	$0
Items from Buildings	1	$200	$200
From Coin-op Machines	0	$0	$0
All Other	14	$75,746	$5,410
$200 and Over	16	$150,226	$9,389
$50 to $200	0	$0	$0
Under $50	1	$20	$20

Motor Vehicle Theft	n (clr)
Auto	0 (0)
Trucks & Buses	0 (0)
Other Vehicles	0 (0)

Arson	n (clr)	Total Loss	Avg. Loss
Structural	0 (0)	$0	$0
Mobile	0 (0)	$0	$0
Other	0 (0)	$0	$0

Arrest Statistics for Year 2013 **Agency: Sterling**

	Murder	Neg. Manslaughter	Forcible Rape	Robbery	Aggravated Assault	Burglary	Larceny-Theft	Motor Vehicle Theft	Arson	Simple Assault	Forgery/Counterfeiting	Fraud	Embezzlement	Stolen Property	Vandalism	Weapons Charges	Prostitution	Sex Offenses	Drug Abuse Violations	Gambling	Offense vs. Family	Driving Under Influence	Liquor Laws	Disorderly Conduct	Vagrancy	All Other Offenses	Curfew and Loitering	Runaways	TOTAL
<10	0	0	0	0	0	0	0	0	0	0	0	0	0	0	0	0	0	0	0	0	0	0	0	0	0	0	0	0	0
10-12	0	0	0	0	0	0	0	0	0	0	0	0	0	0	0	0	0	0	0	0	0	0	0	0	0	0	0	0	0
13-14	0	0	0	0	0	0	0	0	0	0	0	0	0	0	0	0	0	0	0	0	0	0	0	0	0	0	0	0	0
15	0	0	0	0	0	0	0	0	0	0	0	0	0	0	0	0	0	0	0	0	0	0	0	0	0	0	0	0	0
16	0	0	0	0	0	0	0	0	0	0	0	0	0	0	2	0	0	0	0	0	0	0	0	0	0	0	0	0	2
17	0	0	0	0	0	0	0	0	0	0	0	0	0	0	0	0	0	0	0	0	0	0	0	0	0	0	0	0	0
Tot <18	0	0	0	0	0	0	0	0	0	0	0	0	0	0	2	0	0	0	0	0	0	0	0	0	0	0	0	0	2
18	0	0	0	0	0	0	0	0	0	0	0	0	0	0	0	0	0	0	0	0	0	0	0	0	0	0			0
19	0	0	0	0	0	0	0	0	0	1	0	0	0	1	0	0	0	0	0	0	0	0	0	0	0	1			3
20	0	0	0	0	0	0	0	0	0	0	0	0	0	0	0	0	0	0	0	0	0	0	0	0	0	0			0
21	0	0	0	0	0	1	0	0	0	0	0	0	0	0	0	0	0	0	0	0	0	0	0	0	0	0			1
22	0	0	0	0	0	0	0	0	0	0	0	0	0	0	0	0	0	0	0	0	0	0	0	0	0	0			0
23	0	0	0	0	0	0	0	0	0	0	0	0	0	0	0	0	0	0	0	0	0	1	0	0	0	0			1
24	0	0	0	1	0	0	0	0	0	0	0	0	0	0	0	0	0	0	0	0	0	0	0	0	0	0			1
25-29	0	0	0	0	0	0	0	0	0	1	0	0	0	0	0	0	0	0	0	0	0	0	0	0	0	1			2
30-34	1	0	0	0	0	0	1	0	0	1	0	0	0	0	0	0	0	0	0	0	1	0	0	1	0	1			6
35-39	0	0	0	0	0	0	0	0	0	1	0	0	0	0	1	0	0	0	0	0	0	1	0	0	0	0			3
40-44	0	0	0	0	0	0	0	0	0	0	0	1	0	0	0	0	0	0	1	0	0	0	0	1	0	0			3
45-49	0	0	0	0	0	0	0	0	0	1	0	0	0	0	1	0	0	0	1	0	0	1	0	1	0	0			5
50-54	0	0	0	0	0	0	0	0	0	0	0	0	0	0	0	0	0	0	0	0	0	0	0	0	0	0			0
55-59	0	0	0	0	0	0	0	0	0	0	0	0	0	0	0	0	0	0	0	0	0	0	0	0	0	0			0
60-64	0	0	0	0	0	0	0	0	0	0	0	0	0	0	0	0	0	0	0	0	0	0	0	0	0	0			0
65+	0	0	0	0	0	0	0	0	0	0	0	0	0	0	0	0	0	0	0	0	0	0	0	0	0	0			0
Tot 18+	1	0	0	1	0	1	1	0	0	5	0	1	0	1	2	0	0	0	2	0	1	3	0	3	0	3			25
Male	1	0	0	0	0	1	1	0	0	3	0	1	0	0	4	0	0	0	1	0	1	2	0	2	0	1	0	0	18
Female	0	0	0	1	0	0	0	0	0	2	0	0	0	1	0	0	0	0	1	0	0	1	0	1	0	2	0	0	9
White	1	0	0	1	0	1	1	0	0	4	0	0	0	0	4	0	0	0	2	0	1	3	0	3	0	3	0	0	24
Black	0	0	0	0	0	0	0	0	0	1	0	0	0	0	0	0	0	0	0	0	0	0	0	0	0	0	0	0	1
Indian	0	0	0	0	0	0	0	0	0	0	0	1	0	0	0	0	0	0	0	0	0	0	0	0	0	0	0	0	1
Asian	0	0	0	0	0	0	0	0	0	0	0	0	0	0	0	0	0	0	0	0	0	0	0	0	0	0	0	0	0
Unk Race	0	0	0	0	0	0	0	0	0	0	0	0	0	1	0	0	0	0	0	0	0		0	0	0	0	0	0	1
Total	1	0	0	1	0	1	1	0	0	5	0	1	0	1	4	0	0	0	2	0	1	3	0	3	0	3	0	0	27

Offense Statistics for Year 2013 **Agency or Area: Stonington** **Pop: 18,900**

Index Offense	Offenses Number	Offenses Rate[2]	Clearances Number	Clearances Pct.	Value Stolen Total	Value Stolen Average
Murder	0	0.0	0	-----	$0	-----
Rape	3	15.9	1	33.3%	$0	$0
Robbery	2	10.6	0	0.0%	$11,435	$5,718
Aggravated Assault	4	21.2	3	75.0%	-----	-----
Burglary	92	486.8	23	25.0%	$141,274	$1,536
Larceny	304	1,608.5	64	21.1%	$270,171	$889
Motor Vehicle Theft	8	42.3	3	37.5%	$120,348	$15,044
Arson	0	0.0	0	-----	$0	-----
Crime Index Total[1]:	**413**	**2,185.2**	**94**	**22.8%**	**$543,228**	**$1,315**

[1] Arson not included **Value Recovered: $38,825**

[2] All rates per 100,000 persons; crime rate of rape per 100,000 females is 30.8

Murder

Victim-Offender Relationship	female	male
Spouse	0	0
Live-In	0	0
Ex-spouse	0	0
Ex-live-in	0	0
Co-procreator	0	0
Parent	0	0
Stepparent	0	0
In-law	0	0
Grandparent	0	0
Child	0	0
Stepchild	0	0
Grandchild	0	0
Sibling	0	0
Other Family	0	0
Boy/Girlfriend	0	0
Homosexual	0	0
Friend	0	0
Child of Partner	0	0
Neighbor	0	0
Employee	0	0
Employer	0	0
Babysittee	0	0
Acquaintance	0	0
Other Known	0	0
Stranger	0	0
Unknown	0	0

Circumstance	
Argument	0
LEOKA	0
Drug Dealing	0
Gangland	0
Juvenile Gang	0
Lover's Quarrel	0
Mercy Killing	0
Other Felony	0
Other	0
Unknown	0

Weapon	
Handgun	0
Rifle	0
Shotgun	0
Other Gun	0
Unspec. Firearm	0
Knife	0
Blunt Object	0
Motor Vehicle	0
Strongarm	0
Poison	0
Explosives	0
Fire	0
Narcotics	0
Asphyxiation	0
Other	0
Unknown	0

Rape	n (clr)*
Completed	3 (1)
Attempted	*0 (0)*

Aggravated Assault	n (clr)
Firearm	*0 (0)*
Knife, Cutting Instrument	1 (0)
Other Dangerous Weapon	*0 (0)*
Strongarm (hands, feet, etc.)	3 (3)

Other Offenses	n (clr)
Negligent Manslaughter	*0 (0)*
Simple Assault	149 (134)
Officer Killed	*0* nc
Officer Assaulted	1 *(0)*

*n: offense; clr: clearance; nc: not collected.

Robbery	n (clr)	Total Loss	Avg. Loss
Highway/Street	1	$110	$110
Gas Station	*0*	*$0*	*$0*
Convenience Store	*0*	*$0*	*$0*
Bank	1	$11,325	$11,325
Other Business	*0*	*$0*	*$0*
Residence	*0*	*$0*	*$0*
Miscellaneous	*0*	*$0*	*$0*

Firearm	1 (0)
Knife, Sharp Instrument	*0 (0)*
Other Dangerous Weapon	*0 (0)*
Strongarm (hands, feet, etc.)	1 (0)

Burglary	n (clr)	Total Loss	Avg. Loss
Residence Night	19	$25,128	$1,323
Residence Day	33	$55,637	$1,686
Residence Unknown	*0*	*$0*	*$0*
Non-residence Night	14	$2,562	$183
Non-residence Day	26	$57,947	$2,229
Non-residence Unknown	*0*	*$0*	*$0*

Forcible Entry	48 (12)
Unlawful Entry-No Force	39 (10)
Attempt Forcible Entry	5 (1)

Larceny	n	Total Loss	Avg. Loss
Pocket-picking	*0*	*$0*	*$0*
Purse-snatching	*0*	*$0*	*$0*
Shoplifting	32	$5,104	$160
Items from Motor Vehicles	65	$49,232	$757
MV Parts & Accessories	15	$21,613	$1,441
Bicycles	8	$2,959	$370
Items from Buildings	28	$36,688	$1,310
From Coin-op Machines	2	$30	$15
All Other	154	$154,545	$1,004
$200 and Over	141	$261,061	$1,851
$50 to $200	77	$7,796	$101
Under $50	86	$1,314	$15

Motor Vehicle Theft	n (clr)
Auto	7 (3)
Trucks & Buses	1 (0)
Other Vehicles	*0 (0)*

Arson	n (clr)	Total Loss	Avg. Loss
Structural	*0 (0)*	*$0*	*$0*
Mobile	*0 (0)*	*$0*	*$0*
Other	*0 (0)*	*$0*	*$0*

Arrest Statistics for Year 2013 **Agency: Stonington**

	Murder	Neg. Manslaughter	Forcible Rape	Robbery	Aggravated Assault	Burglary	Larceny-Theft	Motor Vehicle Theft	Arson	Simple Assault	Forgery/Counterfeiting	Fraud	Embezzlement	Stolen Property	Vandalism	Weapons Charges	Prostitution	Sex Offenses	Drug Abuse Violations	Gambling	Offense vs. Family	Driving Under Influence	Liquor Laws	Disorderly Conduct	Vagrancy	All Other Offenses	Curfew and Loitering	Runaways	TOTAL
<10	0	0	0	0	0	0	0	0	0	0	0	0	0	0	0	0	0	0	0	0	0	0	0	0	0	0	0	0	0
10-12	0	0	0	0	0	0	0	0	0	0	0	0	0	0	0	0	0	0	0	0	0	0	0	0	0	0	0	0	0
13-14	0	0	0	0	0	0	1	0	0	3	0	0	0	0	1	0	0	0	0	0	0	0	0	3	0	1	0	0	9
15	0	0	0	0	0	1	1	0	0	4	0	0	0	0	0	0	0	0	0	0	0	0	0	0	0	0	0	0	6
16	0	0	0	0	0	0	3	0	0	3	0	0	0	0	1	0	0	0	0	0	0	0	0	1	0	2	0	0	10
17	0	0	0	1	0	4	1	0	0	2	0	1	0	0	0	0	0	0	1	0	0	0	0	1	0	3	0	0	14
Tot <18	0	0	0	1	0	5	6	0	0	12	0	1	0	0	2	0	0	0	1	0	0	0	0	5	0	6	0	0	39
18	0	0	0	0	0	8	0	0	0	1	0	0	0	0	2	1	0	0	2	0	1	1	0	0	0	3			19
19	0	0	0	0	0	0	1	0	0	4	0	0	0	0	1	0	0	0	0	0	0	0	0	0	0	2			8
20	0	0	0	0	0	2	1	0	0	8	0	0	0	0	0	0	0	0	0	0	0	2	0	2	0	3			18
21	0	0	0	0	1	1	1	1	0	5	0	0	0	0	1	0	0	0	0	0	0	3	0	0	0	5			18
22	0	0	0	1	0	1	1	0	0	4	1	0	0	0	0	0	0	0	0	0	0	4	0	0	0	4			16
23	0	0	0	0	0	1	5	1	0	1	0	0	0	0	2	0	0	0	0	0	0	1	0	1	0	8			20
24	0	0	0	0	0	5	2	0	0	3	0	0	0	0	0	0	0	0	0	0	1	1	0	0	0	9			21
25-29	0	0	0	0	0	2	8	0	0	23	0	1	0	0	2	0	0	0	2	0	1	7	0	1	0	29			76
30-34	0	0	0	0	0	1	7	0	0	11	0	4	0	0	2	1	0	0	2	0	0	3	0	2	0	18			51
35-39	0	0	0	0	0	0	7	0	0	13	0	2	0	0	0	0	0	0	0	0	1	5	0	2	0	12			42
40-44	0	0	0	0	0	0	3	0	0	17	0	1	0	0	0	0	0	0	1	0	2	3	0	5	0	17			49
45-49	0	0	0	0	0	0	9	0	0	13	0	1	0	0	2	0	0	0	1	0	0	5	0	3	0	18			52
50-54	0	0	0	0	0	0	2	0	0	8	0	0	0	0	1	0	0	0	0	0	0	6	1	0	0	7			25
55-59	0	0	0	0	0	0	1	0	0	9	0	1	0	0	2	0	0	0	0	0	0	2	0	2	0	8			25
60-64	0	0	0	0	0	0	2	0	0	2	0	0	0	0	0	0	0	0	0	0	0	5	0	0	0	6			15
65+	0	0	0	0	0	0	1	0	0	4	0	0	0	0	0	0	0	0	0	0	0	2	0	0	0	4			11
Tot 18+	0	0	0	1	1	21	51	2	0	126	1	10	0	0	15	2	0	0	8	0	6	50	1	18	0	153			466
Male	0	0	0	2	1	26	38	2	0	87	1	6	0	0	13	1	0	0	7	0	2	26	1	14	0	113	0	0	340
Female	0	0	0	0	0	0	19	0	0	51	0	5	0	0	4	1	0	0	2	0	4	24	0	9	0	46	0	0	165
White	0	0	0	2	0	20	52	2	0	120	1	7	0	0	15	2	0	0	6	0	6	46	1	22	0	139	0	0	441
Black	0	0	0	0	1	6	5	0	0	13	0	4	0	0	2	0	0	0	1	0	0	2	0	0	0	13	0	0	47
Indian	0	0	0	0	0	0	0	0	0	2	0	0	0	0	0	0	0	0	0	0	0	1	0	0	0	4	0	0	7
Asian	0	0	0	0	0	0	0	0	0	1	0	0	0	0	0	0	0	0	2	0	0	0	0	0	0	2	0	0	5
Unk Race	0	0	0	0	0	0	0	0	0	2	0	0	0	0	0	0	0	0	0	0	0	1	0	1	0	1	0	0	5
Total	0	0	0	2	1	26	57	2	0	138	1	11	0	0	17	2	0	0	9	0	6	50	1	23	0	159	0	0	505

Offense Statistics for Year 2013 **Agency or Area: Stratford** **Pop: 52,749**

Index Offense	Offenses Number	Offenses Rate[2]	Clearances Number	Clearances Pct.	Value Stolen Total	Value Stolen Average
Murder	0	0.0	0	-----	$0	-----
Rape	7	13.3	2	28.6%	$0	$0
Robbery	41	77.7	16	39.0%	$26,492	$646
Aggravated Assault	25	47.4	19	76.0%	-----	-----
Burglary	251	475.8	33	13.1%	$613,942	$2,446
Larceny	1,045	1,981.1	166	15.9%	$825,836	$790
Motor Vehicle Theft	135	255.9	5	3.7%	$901,248	$6,676
Arson	2	3.8	1	50.0%	$18,001	$9,001
Crime Index Total[1]:	**1,504**	**2,851.2**	**241**	**16.0%**	**$2,367,518**	**$1,574**

[1] Arson not included **Value Recovered: $449,050**

[2] All rates per 100,000 persons; crime rate of rape per 100,000 females is 25.7

Murder

Victim-Offender Relationship	female	male
Spouse	0	0
Live-In	0	0
Ex-spouse	0	0
Ex-live-in	0	0
Co-procreator	0	0
Parent	0	0
Stepparent	0	0
In-law	0	0
Grandparent	0	0
Child	0	0
Stepchild	0	0
Grandchild	0	0
Sibling	0	0
Other Family	0	0
Boy/Girlfriend	0	0
Homosexual	0	0
Friend	0	0
Child of Partner	0	0
Neighbor	0	0
Employee	0	0
Employer	0	0
Babysittee	0	0
Acquaintance	0	0
Other Known	0	0
Stranger	0	0
Unknown	0	0

Circumstance	
Argument	0
LEOKA	0
Drug Dealing	0
Gangland	0
Juvenile Gang	0
Lover's Quarrel	0
Mercy Killing	0
Other Felony	0
Other	0
Unknown	0

Weapon	
Handgun	0
Rifle	0
Shotgun	0
Other Gun	0
Unspec. Firearm	0
Knife	0
Blunt Object	0
Motor Vehicle	0
Strongarm	0
Poison	0
Explosives	0
Fire	0
Narcotics	0
Asphyxiation	0
Other	0
Unknown	0

Rape	n (clr)*
Completed	6 (1)
Attempted	1 (1)

Aggravated Assault	n (clr)
Firearm	8 (4)
Knife, Cutting Instrument	6 (5)
Other Dangerous Weapon	9 (8)
Strongarm (hands, feet, etc.)	2 (2)

Other Offenses	n (clr)
Negligent Manslaughter	*0 (0)*
Simple Assault	398 (209)
Officer Killed	*0* nc
Officer Assaulted	5 (5)

*n: offense; clr: clearance; nc: not collected.

Robbery	n (clr)	Total Loss	Avg. Loss
Highway/Street	9	$2,441	$271
Gas Station	1	$1	$1
Convenience Store	5	$11,238	$2,248
Bank	1	$1,300	$1,300
Other Business	14	$6,944	$496
Residence	1	$0	$0
Miscellaneous	10	$4,568	$457
Firearm	19 (4)		
Knife, Sharp Instrument	1 (0)		
Other Dangerous Weapon	3 (1)		
Strongarm (hands, feet, etc.)	18 (11)		

Burglary	n (clr)	Total Loss	Avg. Loss
Residence Night	58	$160,255	$2,763
Residence Day	126	$262,117	$2,080
Residence Unknown	13	$2,611	$201
Non-residence Night	18	$110,203	$6,122
Non-residence Day	33	$78,655	$2,383
Non-residence Unknown	3	$101	$34
Forcible Entry	154 (21)		
Unlawful Entry-No Force	75 (8)		
Attempt Forcible Entry	22 (4)		

Larceny	n	Total Loss	Avg. Loss
Pocket-picking	1	$1	$1
Purse-snatching	2	$350	$175
Shoplifting	238	$122,602	$515
Items from Motor Vehicles	299	$134,221	$449
MV Parts & Accessories	87	$38,645	$444
Bicycles	77	$16,370	$213
Items from Buildings	127	$154,089	$1,213
From Coin-op Machines	1	$1	$1
All Other	213	$359,557	$1,688
$200 and Over	416	$796,933	$1,916
$50 to $200	253	$25,915	$102
Under $50	376	$2,988	$8

Motor Vehicle Theft	n (clr)
Auto	121 (5)
Trucks & Buses	3 (0)
Other Vehicles	11 (0)

Arson	n (clr)	Total Loss	Avg. Loss
Structural	*0 (1)*	*$0*	*$0*
Mobile	2 (0)	$18,001	$9,001
Other	*0 (0)*	*$0*	*$0*

Arrest Statistics for Year 2013 **Agency: Stratford**

	Murder	Neg. Manslaughter	Forcible Rape	Robbery	Aggravated Assault	Burglary	Larceny-Theft	Motor Vehicle Theft	Arson	Simple Assault	Forgery/Counterfeiting	Fraud	Embezzlement	Stolen Property	Vandalism	Weapons Charges	Prostitution	Sex Offenses	Drug Abuse Violations	Gambling	Offense vs. Family	Driving Under Influence	Liquor Laws	Disorderly Conduct	Vagrancy	All Other Offenses	Curfew and Loitering	Runaways	TOTAL
<10	0	0	0	0	0	0	0	0	0	0	0	0	0	0	0	0	0	0	0	0	0	0	0	0	0	0	0	0	0
10-12	0	0	0	0	0	0	3	0	0	1	0	0	0	0	0	0	0	0	0	0	0	0	0	0	0	0	0	0	4
13-14	0	0	0	2	0	1	6	0	0	8	0	0	0	0	3	0	0	2	5	0	0	0	1	10	0	1	0	0	39
15	0	0	0	1	0	1	4	0	0	5	0	0	0	1	0	0	0	1	1	0	0	0	1	7	0	1	0	0	23
16	0	0	0	0	0	0	3	0	0	2	0	0	0	1	0	1	0	0	3	0	0	0	0	5	0	0	0	0	15
17	0	0	0	4	1	0	6	0	0	1	0	0	0	2	0	2	0	0	5	0	0	0	0	2	0	3	0	0	26
Tot <18	0	0	0	7	1	2	22	0	0	17	0	0	0	4	3	3	0	3	14	0	0	0	2	24	0	5	0	0	107
18	0	0	0	0	0	1	10	0	0	1	0	0	0	5	0	0	0	0	3	0	0	0	0	3	0	2			25
19	0	0	0	0	0	3	4	0	0	2	1	0	0	0	0	2	0	1	0	0	0	0	0	1	0	3			17
20	0	0	0	0	1	0	3	1	0	7	0	0	0	0	0	2	1	0	5	0	0	1	0	1	0	10			32
21	0	0	0	1	3	0	5	1	0	9	0	0	1	0	0	0	0	0	5	0	0	1	0	0	0	11			37
22	0	0	0	0	1	6	5	0	0	5	0	0	0	1	0	1	0	0	6	0	0	4	0	2	0	14			45
23	0	0	0	0	0	1	8	0	0	6	0	0	0	0	1	1	0	0	7	0	0	3	0	4	0	13			44
24	0	0	0	0	0	1	12	0	0	6	0	0	0	0	1	1	0	0	4	0	0	4	0	1	0	9			39
25-29	0	0	1	1	4	3	25	1	0	25	0	0	0	1	1	0	1	0	22	0	0	9	0	11	0	67			172
30-34	0	0	0	5	2	6	24	1	0	18	0	2	0	1	3	0	0	0	21	0	0	3	0	9	0	39			134
35-39	0	0	0	2	1	6	19	0	0	19	2	1	0	1	1	1	1	0	6	0	0	5	0	9	0	32			106
40-44	0	0	1	0	2	5	16	0	1	15	0	2	0	2	1	0	0	0	13	0	0	5	0	6	0	37			106
45-49	0	0	0	2	1	0	22	0	0	15	0	1	0	0	1	1	0	0	5	0	0	9	0	9	0	30			96
50-54	0	0	0	0	1	0	13	0	0	13	0	0	0	0	0	0	0	1	1	0	2	2	0	3	0	9			45
55-59	0	0	0	0	0	0	9	0	0	10	0	0	0	0	1	0	0	0	0	0	0	1	0	1	0	12			34
60-64	0	0	0	0	0	0	2	0	1	3	0	0	0	0	0	0	0	0	0	0	0	2	0	3	0	14			25
65+	0	0	0	0	0	0	2	0	0	6	0	0	0	0	0	0	0	0	0	0	0	4	0	1	0	2			15
Tot 18+	0	0	2	11	16	32	179	4	2	160	3	6	1	11	10	9	3	2	98	0	2	53	0	64	0	304			972
Male	0	0	2	14	12	31	118	3	0	112	2	3	1	12	12	11	1	5	99	0	2	37	1	58	0	225	0	0	761
Female	0	0	0	4	5	3	83	1	2	65	1	3	0	3	1	1	2	0	13	0	0	16	1	30	0	84	0	0	318
White	0	0	2	10	14	24	128	2	2	114	2	3	0	5	4	2	1	3	56	0	2	42	1	54	0	187	0	0	658
Black	0	0	0	7	3	8	70	2	0	61	1	3	1	10	8	10	2	2	54	0	0	9	1	31	0	120	0	0	403
Indian	0	0	0	0	0	0	0	0	0	0	0	0	0	0	0	0	0	0	0	0	0	0	0	0	0	0	0	0	0
Asian	0	0	0	0	0	0	1	0	0	1	0	0	0	0	0	0	0	0	2	0	0	0	0	2	0	0	0	0	6
Unk Race	0	0	0	1	0	2	2	0	0	1	0	0	0	0	1	0	0	0	0	0	0	2	0	1	0	2	0	0	12
Total	0	0	2	18	17	34	201	4	2	177	3	6	1	15	13	12	3	5	112	0	2	53	2	88	0	309	0	0	1079

Offense Statistics for Year 2013 **Agency or Area: Suffield** **Pop: 14,305**

Index Offense	Offenses Number	Offenses Rate[2]	Clearances Number	Clearances Pct.	Value Stolen Total	Value Stolen Average
Murder	0	0.0	0	-----	$0	-----
Rape	2	14.0	1	50.0%	$0	$0
Robbery	0	0.0	0	-----	$0	-----
Aggravated Assault	2	14.0	1	50.0%	-----	-----
Burglary	26	181.8	3	11.5%	$76,003	$2,923
Larceny	74	517.3	8	10.8%	$110,625	$1,495
Motor Vehicle Theft	6	41.9	0	0.0%	$112,710	$18,785
Arson	0	0.0	0	-----	$0	-----
Crime Index Total[1]:	**110**	**769.0**	**13**	**11.8%**	**$299,338**	**$2,721**

[1] Arson not included **Value Recovered: $25,753**

[2] All rates per 100,000 persons; crime rate of rape per 100,000 females is 27.1

Murder

Victim-Offender Relationship	female	male
Spouse	0	0
Live-In	0	0
Ex-spouse	0	0
Ex-live-in	0	0
Co-procreator	0	0
Parent	0	0
Stepparent	0	0
In-law	0	0
Grandparent	0	0
Child	0	0
Stepchild	0	0
Grandchild	0	0
Sibling	0	0
Other Family	0	0
Boy/Girlfriend	0	0
Homosexual	0	0
Friend	0	0
Child of Partner	0	0
Neighbor	0	0
Employee	0	0
Employer	0	0
Babysittee	0	0
Acquaintance	0	0
Other Known	0	0
Stranger	0	0
Unknown	0	0

Circumstance	
Argument	0
LEOKA	0
Drug Dealing	0
Gangland	0
Juvenile Gang	0
Lover's Quarrel	0
Mercy Killing	0
Other Felony	0
Other	0
Unknown	0

Weapon	
Handgun	0
Rifle	0
Shotgun	0
Other Gun	0
Unspec. Firearm	0
Knife	0
Blunt Object	0
Motor Vehicle	0
Strongarm	0
Poison	0
Explosives	0
Fire	0
Narcotics	0
Asphyxiation	0
Other	0
Unknown	0

Rape	n (clr)*
Completed	2 (1)
Attempted	*0 (0)*

Aggravated Assault	n (clr)
Firearm	*0 (0)*
Knife, Cutting Instrument	*0 (0)*
Other Dangerous Weapon	1 (0)
Strongarm (hands, feet, etc.)	1 (1)

Other Offenses	n (clr)
Negligent Manslaughter	*0 (0)*
Simple Assault	53 (35)
Officer Killed	*0* nc
Officer Assaulted	*0 (0)*

*n: offense; clr: clearance; nc: not collected.

Robbery	n (clr)	Total Loss	Avg. Loss
Highway/Street	*0*	*$0*	*$0*
Gas Station	*0*	*$0*	*$0*
Convenience Store	*0*	*$0*	*$0*
Bank	*0*	*$0*	*$0*
Other Business	*0*	*$0*	*$0*
Residence	*0*	*$0*	*$0*
Miscellaneous	*0*	*$0*	*$0*
Firearm	*0 (0)*		
Knife, Sharp Instrument	*0 (0)*		
Other Dangerous Weapon	*0 (0)*		
Strongarm (hands, feet, etc.)	*0 (0)*		

Burglary	n (clr)	Total Loss	Avg. Loss
Residence Night	8	$17,650	$2,206
Residence Day	13	$53,798	$4,138
Residence Unknown	*0*	*$0*	*$0*
Non-residence Night	1	$0	$0
Non-residence Day	4	$4,555	$1,139
Non-residence Unknown	*0*	*$0*	*$0*
Forcible Entry	9 (0)		
Unlawful Entry-No Force	14 (2)		
Attempt Forcible Entry	3 (1)		

Larceny	n	Total Loss	Avg. Loss
Pocket-picking	*0*	*$0*	*$0*
Purse-snatching	*0*	*$0*	*$0*
Shoplifting	2	$663	$332
Items from Motor Vehicles	21	$21,058	$1,003
MV Parts & Accessories	5	$7,459	$1,492
Bicycles	*0*	*$0*	*$0*
Items from Buildings	23	$49,203	$2,139
From Coin-op Machines	*0*	*$0*	*$0*
All Other	23	$32,242	$1,402
$200 and Over	51	$109,459	$2,146
$50 to $200	10	$975	$98
Under $50	13	$191	$15

Motor Vehicle Theft	n (clr)
Auto	1 (0)
Trucks & Buses	2 (0)
Other Vehicles	3 (0)

Arson	n (clr)	Total Loss	Avg. Loss
Structural	*0 (0)*	*$0*	*$0*
Mobile	*0 (0)*	*$0*	*$0*
Other	*0 (0)*	*$0*	*$0*

Arrest Statistics for Year 2013 **Agency: Suffield**

	Murder	Neg. Manslaughter	Forcible Rape	Robbery	Aggravated Assault	Burglary	Larceny-Theft	Motor Vehicle Theft	Arson	Simple Assault	Forgery/Counterfeiting	Fraud	Embezzlement	Stolen Property	Vandalism	Weapons Charges	Prostitution	Sex Offenses	Drug Abuse Violations	Gambling	Offense vs. Family	Driving Under Influence	Liquor Laws	Disorderly Conduct	Vagrancy	All Other Offenses	Curfew and Loitering	Runaways	TOTAL
<10	0	0	0	0	0	0	0	0	0	0	0	0	0	0	0	0	0	0	0	0	0	0	0	0	0	0	0	0	0
10-12	0	0	0	0	0	0	1	0	0	0	0	0	0	0	0	0	0	0	0	0	0	0	0	0	0	0	0	0	1
13-14	0	0	0	0	0	0	0	0	0	0	0	0	0	0	0	0	0	0	3	0	0	0	0	0	0	0	0	0	3
15	0	0	0	0	0	0	0	0	0	1	0	0	0	0	0	0	0	0	0	0	0	0	0	0	0	0	0	0	1
16	0	0	0	0	0	0	0	1	0	3	0	0	0	0	0	0	0	0	0	0	0	0	0	0	0	0	0	0	4
17	0	0	0	0	0	0	0	0	0	0	0	0	0	0	0	0	0	0	0	0	0	0	1	0	0	2	0	0	3
Tot <18	0	0	0	0	0	0	1	1	0	4	0	0	0	0	0	0	0	0	3	0	0	0	1	0	0	2	0	0	12
18	0	0	0	0	0	1	0	1	0	1	0	0	0	0	0	1	0	1	0	0	0	0	2	0	0	1			8
19	0	0	0	0	0	0	0	0	0	1	0	0	0	0	0	0	0	0	0	0	0	0	0	0	0	1			2
20	0	0	0	0	0	0	0	1	0	2	0	0	0	0	0	0	0	0	0	0	0	0	0	0	0	2			5
21	0	0	0	0	0	0	0	1	0	0	0	0	0	0	0	0	0	0	2	0	0	1	0	0	0	1			5
22	0	0	0	0	0	0	0	0	0	0	0	0	0	0	0	0	0	0	0	0	0	1	0	0	0	1			2
23	0	0	0	0	0	0	0	0	0	0	0	0	0	0	0	0	0	0	1	0	0	5	0	1	0	1			8
24	0	0	0	0	0	0	0	0	0	1	0	0	0	0	0	0	0	0	1	0	0	0	0	0	0	0			2
25-29	0	0	0	0	0	1	1	0	0	6	0	0	0	0	0	0	0	0	1	0	0	5	0	0	0	7			21
30-34	0	0	0	0	0	1	0	0	0	5	0	0	0	0	0	0	0	0	0	0	0	5	0	1	0	3			15
35-39	0	0	0	0	1	0	0	0	0	3	1	0	0	0	0	0	0	0	1	0	0	1	0	1	0	2			10
40-44	0	0	0	0	1	0	0	0	0	2	0	0	0	0	0	0	0	0	0	0	0	0	0	0	0	4			7
45-49	0	0	0	0	0	0	1	0	0	4	0	0	0	0	0	0	0	0	0	0	1	2	0	1	0	2			11
50-54	0	0	0	0	1	0	0	0	0	1	0	0	0	0	1	0	0	0	0	0	0	3	0	0	0	5			11
55-59	0	0	0	0	0	0	0	0	0	2	0	0	0	0	0	0	0	0	0	0	0	0	0	0	0	1			3
60-64	0	0	0	0	0	0	0	0	0	0	0	0	0	0	0	0	0	0	0	0	0	0	0	0	0	2			2
65+	0	0	0	0	0	0	0	0	0	0	0	0	0	0	0	0	0	0	0	0	0	0	0	0	0	1			1
Tot 18+	0	0	0	0	3	3	2	3	0	28	1	0	0	0	1	1	0	1	6	0	1	23	2	4	0	34			113
Male	0	0	0	0	2	3	1	4	0	21	1	0	0	0	1	1	0	1	6	0	1	18	3	4	0	29	0	0	96
Female	0	0	0	0	1	0	2	0	0	11	0	0	0	0	0	0	0	0	3	0	0	5	0	0	0	7	0	0	29
White	0	0	0	0	3	3	3	3	0	31	1	0	0	0	1	1	0	1	9	0	1	21	1	4	0	33	0	0	116
Black	0	0	0	0	0	0	0	1	0	1	0	0	0	0	0	0	0	0	0	0	0	1	1	0	0	1	0	0	5
Indian	0	0	0	0	0	0	0	0	0	0	0	0	0	0	0	0	0	0	0	0	0	0	0	0	0	0	0	0	0
Asian	0	0	0	0	0	0	0	0	0	0	0	0	0	0	0	0	0	0	0	0	0	1	1	0	0	1	0	0	3
Unk Race	0	0	0	0	0	0	0	0	0	0	0	0	0	0	0	0	0	0	0	0	0		0	0	0	1	0	0	1
Total	0	0	0	0	3	3	3	4	0	32	1	0	0	0	1	1	0	1	9	0	1	23	3	4	0	36	0	0	125

Offense Statistics for Year 2013 **Agency or Area: Thomaston** **Pop: 7,921**

Index Offense	Offenses Number	Offenses Rate[2]	Clearances Number	Clearances Pct.	Value Stolen Total	Value Stolen Average
Murder	0	0.0	0	-----	$0	-----
Rape	0	0.0	0	-----	$0	-----
Robbery	2	25.2	1	50.0%	$501	$251
Aggravated Assault	4	50.5	4	100.0%	-----	-----
Burglary	46	580.7	7	15.2%	$64,419	$1,400
Larceny	57	719.6	22	38.6%	$23,872	$419
Motor Vehicle Theft	5	63.1	4	80.0%	$65,800	$13,160
Arson	0	0.0	0	-----	$0	-----
Crime Index Total[1]:	**114**	**1,439.2**	**38**	**33.3%**	**$154,592**	**$1,356**

[1] Arson not included **Value Recovered: $62,275**

[2] All rates per 100,000 persons; crime rate of rape per 100,000 females is 0.0

Murder

Victim-Offender Relationship	female	male
Spouse	0	0
Live-In	0	0
Ex-spouse	0	0
Ex-live-in	0	0
Co-procreator	0	0
Parent	0	0
Stepparent	0	0
In-law	0	0
Grandparent	0	0
Child	0	0
Stepchild	0	0
Grandchild	0	0
Sibling	0	0
Other Family	0	0
Boy/Girlfriend	0	0
Homosexual	0	0
Friend	0	0
Child of Partner	0	0
Neighbor	0	0
Employee	0	0
Employer	0	0
Babysittee	0	0
Acquaintance	0	0
Other Known	0	0
Stranger	0	0
Unknown	0	0

Circumstance	
Argument	0
LEOKA	0
Drug Dealing	0
Gangland	0
Juvenile Gang	0
Lover's Quarrel	0
Mercy Killing	0
Other Felony	0
Other	0
Unknown	0

Weapon	
Handgun	0
Rifle	0
Shotgun	0
Other Gun	0
Unspec. Firearm	0
Knife	0
Blunt Object	0
Motor Vehicle	0
Strongarm	0
Poison	0
Explosives	0
Fire	0
Narcotics	0
Asphyxiation	0
Other	0
Unknown	0

Rape	n (clr)*
Completed	0 (0)
Attempted	0 (0)

Aggravated Assault	n (clr)
Firearm	0 (0)
Knife, Cutting Instrument	1 (1)
Other Dangerous Weapon	1 (1)
Strongarm (hands, feet, etc.)	2 (2)

Other Offenses	n (clr)
Negligent Manslaughter	0 (0)
Simple Assault	31 (29)
Officer Killed	0 nc
Officer Assaulted	1 (1)

*n: offense; clr: clearance; nc: not collected.

Robbery	n (clr)	Total Loss	Avg. Loss
Highway/Street	0	$0	$0
Gas Station	0	$0	$0
Convenience Store	1	$500	$500
Bank	0	$0	$0
Other Business	0	$0	$0
Residence	1	$1	$1
Miscellaneous	0	$0	$0
Firearm	0 (0)		
Knife, Sharp Instrument	0 (0)		
Other Dangerous Weapon	0 (0)		
Strongarm (hands, feet, etc.)	2 (1)		

Burglary	n (clr)	Total Loss	Avg. Loss
Residence Night	1	$1	$1
Residence Day	5	$10,580	$2,116
Residence Unknown	25	$43,036	$1,721
Non-residence Night	1	$1	$1
Non-residence Day	1	$400	$400
Non-residence Unknown	13	$10,401	$800
Forcible Entry	20 (4)		
Unlawful Entry-No Force	18 (2)		
Attempt Forcible Entry	8 (1)		

Larceny	n	Total Loss	Avg. Loss
Pocket-picking	0	$0	$0
Purse-snatching	0	$0	$0
Shoplifting	10	$504	$50
Items from Motor Vehicles	4	$72	$18
MV Parts & Accessories	3	$1,002	$334
Bicycles	6	$1,974	$329
Items from Buildings	16	$9,984	$624
From Coin-op Machines	0	$0	$0
All Other	18	$10,336	$574
$200 and Over	24	$22,433	$935
$50 to $200	9	$1,210	$134
Under $50	24	$229	$10

Motor Vehicle Theft	n (clr)
Auto	5 (4)
Trucks & Buses	0 (0)
Other Vehicles	0 (0)

Arson	n (clr)	Total Loss	Avg. Loss
Structural	0 (0)	$0	$0
Mobile	0 (0)	$0	$0
Other	0 (0)	$0	$0

Arrest Statistics for Year 2013 **Agency: Thomaston**

	Murder	Neg. Manslaughter	Forcible Rape	Robbery	Aggravated Assault	Burglary	Larceny-Theft	Motor Vehicle Theft	Arson	Simple Assault	Forgery/Counterfeiting	Fraud	Embezzlement	Stolen Property	Vandalism	Weapons Charges	Prostitution	Sex Offenses	Drug Abuse Violations	Gambling	Offense vs. Family	Driving Under Influence	Liquor Laws	Disorderly Conduct	Vagrancy	All Other Offenses	Curfew and Loitering	Runaways	TOTAL
<10	0	0	0	0	0	0	0	0	0	0	0	0	0	0	0	0	0	0	0	0	0	0	0	0	0	0	0	0	0
10-12	0	0	0	0	1	0	0	0	0	2	0	0	0	0	0	0	0	0	0	0	0	0	0	2	0	0	0	0	5
13-14	0	0	0	0	0	0	0	0	0	0	0	0	0	0	0	0	0	1	0	0	0	0	0	0	0	0	0	0	1
15	0	0	0	0	0	0	1	1	0	0	0	0	0	0	0	0	0	0	0	0	0	0	0	1	0	0	0	0	3
16	0	0	0	0	0	0	0	0	0	0	0	0	0	0	0	0	0	0	0	0	0	0	0	1	0	0	0	0	1
17	0	0	0	0	2	1	3	1	0	0	0	0	0	0	0	0	0	0	1	0	0	0	0	0	0	2	0	0	10
Tot <18	0	0	0	0	3	1	4	2	0	2	0	0	0	0	0	0	0	1	1	0	0	0	0	4	0	2	0	0	20
18	0	0	0	0	0	0	0	0	0	0	0	0	0	0	0	0	0	0	0	0	0	0	0	0	0	0			0
19	0	0	0	0	0	0	2	0	0	0	0	0	0	0	1	0	0	0	0	0	0	0	0	1	0	3			7
20	0	0	0	0	0	0	4	0	0	1	0	0	0	0	1	1	0	0	1	0	0	0	0	2	0	2			12
21	0	0	0	0	0	0	1	0	0	2	0	0	0	0	0	0	0	0	1	0	0	1	0	0	0	0			5
22	0	0	0	0	0	0	0	0	0	0	0	0	0	0	0	1	0	0	1	0	0	2	0	0	0	5			9
23	0	0	0	0	0	0	0	0	0	2	0	0	0	0	0	0	0	0	0	0	0	1	0	0	0	0			3
24	0	0	0	0	0	0	0	0	0	0	0	0	0	0	0	0	0	0	0	0	0	1	0	0	0	0			1
25-29	0	0	0	0	1	2	2	0	0	1	0	0	0	0	2	0	0	0	0	0	1	5	0	3	0	7			24
30-34	0	0	0	0	0	1	1	0	0	4	0	0	0	0	0	1	0	0	1	0	0	3	0	2	0	1			14
35-39	0	0	0	0	0	2	7	0	0	4	0	0	0	0	0	0	0	0	0	0	2	2	0	0	0	1			18
40-44	0	0	0	0	0	2	1	2	0	3	0	0	0	0	0	0	0	0	2	0	0	0	0	1	0	4			15
45-49	0	0	0	0	0	0	0	0	0	1	0	1	0	0	1	0	0	0	0	0	0	1	0	1	0	1			6
50-54	0	0	0	0	0	0	0	0	0	1	0	0	0	0	1	1	0	0	0	0	0	1	0	1	0	1			6
55-59	0	0	0	0	1	0	0	0	0	0	0	0	0	0	0	1	0	0	0	0	0	1	0	0	0	0			3
60-64	0	0	0	0	0	0	0	0	0	0	0	0	0	0	0	0	0	0	0	0	0	0	0	0	0	0			0
65+	0	0	0	0	0	0	0	0	0	0	0	0	0	0	0	0	0	0	0	0	0	0	0	0	0	0			0
Tot 18+	0	0	0	0	2	7	18	2	0	19	0	1	0	0	6	5	0	0	6	0	3	18	0	11	0	25			123
Male	0	0	0	0	4	7	18	3	0	14	0	1	0	0	5	4	0	1	5	0	3	15	0	12	0	19	0	0	111
Female	0	0	0	0	1	1	4	1	0	7	0	0	0	0	1	1	0	0	2	0	0	3	0	3	0	8	0	0	32
White	0	0	0	0	5	6	19	3	0	21	0	0	0	0	6	5	0	1	6	0	3	18	0	15	0	24	0	0	132
Black	0	0	0	0	0	2	3	1	0	0	0	1	0	0	0	0	0	0	1	0	0	0	0	0	0	3	0	0	11
Indian	0	0	0	0	0	0	0	0	0	0	0	0	0	0	0	0	0	0	0	0	0	0	0	0	0	0	0	0	0
Asian	0	0	0	0	0	0	0	0	0	0	0	0	0	0	0	0	0	0	0	0	0	0	0	0	0	0	0	0	0
Unk Race	0	0	0	0	0	0	0	0	0	0	0	0	0	0	0	0	0	0	0	0	0		0	0	0	0	0	0	
Total	0	0	0	0	5	8	22	4	0	21	0	1	0	0	6	5	0	1	7	0	3	18	0	15	0	27	0	0	143

Offense Statistics for Year 2013 **Agency or Area:** Thompson **Pop:** 9,370

Index Offense	Offenses Number	Offenses Rate[2]	Clearances Number	Clearances Pct.	Value Stolen Total	Value Stolen Average
Murder	0	0.0	0	-----	$0	-----
Rape	1	10.7	1	100.0%	$0	$0
Robbery	0	0.0	0	-----	$0	-----
Aggravated Assault	4	42.7	3	75.0%	-----	-----
Burglary	32	341.5	10	31.3%	$64,517	$2,016
Larceny	29	309.5	11	37.9%	$50,843	$1,753
Motor Vehicle Theft	5	53.4	0	0.0%	$30,601	$6,120
Arson	2	21.3	1	50.0%	$1,010	$505
Crime Index Total[1]:	**71**	**757.7**	**25**	**35.2%**	**$145,961**	**$2,056**
					Value Recovered:	**$4,042**

[1] Arson not included

[2] All rates per 100,000 persons; crime rate of rape per 100,000 females is 20.7

Murder

Victim-Offender Relationship	female	male
Spouse	0	0
Live-In	0	0
Ex-spouse	0	0
Ex-live-in	0	0
Co-procreator	0	0
Parent	0	0
Stepparent	0	0
In-law	0	0
Grandparent	0	0
Child	0	0
Stepchild	0	0
Grandchild	0	0
Sibling	0	0
Other Family	0	0
Boy/Girlfriend	0	0
Homosexual	0	0
Friend	0	0
Child of Partner	0	0
Neighbor	0	0
Employee	0	0
Employer	0	0
Babysittee	0	0
Acquaintance	0	0
Other Known	0	0
Stranger	0	0
Unknown	0	0

Circumstance	
Argument	0
LEOKA	0
Drug Dealing	0
Gangland	0
Juvenile Gang	0
Lover's Quarrel	0
Mercy Killing	0
Other Felony	0
Other	0
Unknown	0

Weapon	
Handgun	0
Rifle	0
Shotgun	0
Other Gun	0
Unspec. Firearm	0
Knife	0
Blunt Object	0
Motor Vehicle	0
Strongarm	0
Poison	0
Explosives	0
Fire	0
Narcotics	0
Asphyxiation	0
Other	0
Unknown	0

Rape	n (clr)*
Completed	1 (1)
Attempted	*0 (0)*

Aggravated Assault	n (clr)
Firearm	*0 (0)*
Knife, Cutting Instrument	2 (2)
Other Dangerous Weapon	1 (0)
Strongarm (hands, feet, etc.)	1 (1)

Other Offenses	n (clr)
Negligent Manslaughter	*0 (0)*
Simple Assault	46 (23)
Officer Killed	*0* nc
Officer Assaulted	*0 (0)*

*n: offense; clr: clearance; nc: not collected.

Robbery	n (clr)	Total Loss	Avg. Loss
Highway/Street	*0*	*$0*	*$0*
Gas Station	*0*	*$0*	*$0*
Convenience Store	*0*	*$0*	*$0*
Bank	*0*	*$0*	*$0*
Other Business	*0*	*$0*	*$0*
Residence	*0*	*$0*	*$0*
Miscellaneous	*0*	*$0*	*$0*
Firearm	*0 (0)*		
Knife, Sharp Instrument	*0 (0)*		
Other Dangerous Weapon	*0 (0)*		
Strongarm (hands, feet, etc.)	*0 (0)*		

Burglary	n (clr)	Total Loss	Avg. Loss
Residence Night	5	$16,638	$3,328
Residence Day	22	$30,199	$1,373
Residence Unknown	*0*	*$0*	*$0*
Non-residence Night	1	$175	$175
Non-residence Day	4	$17,505	$4,376
Non-residence Unknown	*0*	*$0*	*$0*
Forcible Entry	22 (5)		
Unlawful Entry-No Force	10 (5)		
Attempt Forcible Entry	*0 (0)*		

Larceny	n	Total Loss	Avg. Loss
Pocket-picking	*0*	*$0*	*$0*
Purse-snatching	*0*	*$0*	*$0*
Shoplifting	*0*	*$0*	*$0*
Items from Motor Vehicles	1	$600	$600
MV Parts & Accessories	*0*	*$0*	*$0*
Bicycles	*0*	*$0*	*$0*
Items from Buildings	1	$5,942	$5,942
From Coin-op Machines	*0*	*$0*	*$0*
All Other	27	$44,301	$1,641
$200 and Over	19	$50,102	$2,637
$50 to $200	7	$738	$105
Under $50	3	$3	$1

Motor Vehicle Theft	n (clr)
Auto	3 (0)
Trucks & Buses	2 (0)
Other Vehicles	*0 (0)*

Arson	n (clr)	Total Loss	Avg. Loss
Structural	*0 (0)*	*$0*	*$0*
Mobile	2 (1)	$1,010	$505
Other	*0 (0)*	*$0*	*$0*

Arrest Statistics for Year 2013 **Agency: Thompson**

	Murder	Neg. Manslaughter	Forcible Rape	Robbery	Aggravated Assault	Burglary	Larceny-Theft	Motor Vehicle Theft	Arson	Simple Assault	Forgery/Counterfeiting	Fraud	Embezzlement	Stolen Property	Vandalism	Weapons Charges	Prostitution	Sex Offenses	Drug Abuse Violations	Gambling	Offense vs. Family	Driving Under Influence	Liquor Laws	Disorderly Conduct	Vagrancy	All Other Offenses	Curfew and Loitering	Runaways	TOTAL
<10	0	0	0	0	0	0	0	0	0	0	0	0	0	0	0	0	0	0	0	0	0	0	0	0	0	0	0	0	0
10-12	0	0	0	0	0	0	0	0	0	0	0	0	0	0	0	0	0	0	0	0	0	0	0	0	0	0	0	0	0
13-14	0	0	0	0	0	0	0	0	0	1	0	0	0	0	0	0	0	0	0	0	0	0	0	2	0	0	0	0	3
15	0	0	0	0	0	1	1	0	0	1	0	0	0	0	0	0	0	0	0	0	0	0	0	0	0	0	0	0	3
16	0	0	0	0	0	3	2	0	0	0	0	0	0	0	0	0	0	0	0	0	0	0	0	2	0	0	0	0	7
17	0	0	0	0	0	0	1	0	0	0	0	0	0	0	0	0	0	0	0	0	0	0	0	0	0	0	0	0	1
Tot <18	0	0	0	0	0	4	4	0	0	2	0	0	0	0	0	0	0	0	0	0	0	0	0	4	0	0	0	0	14
18	0	0	0	0	0	1	2	0	0	1	0	0	0	0	0	0	0	0	0	0	0	0	0	0	0	0			4
19	0	0	0	0	0	0	1	0	0	1	0	0	0	0	0	0	0	0	0	0	0	0	0	0	0	3			5
20	0	0	0	0	0	0	0	0	0	1	0	0	0	0	0	0	0	0	0	0	0	0	0	0	0	1			2
21	0	0	0	0	0	0	0	0	0	0	0	0	0	0	0	0	0	0	0	0	0	0	0	0	0	0			0
22	0	0	0	0	0	1	2	0	1	1	0	0	0	0	0	0	0	0	2	0	0	0	0	0	0	2			9
23	0	0	0	0	0	0	1	0	0	3	0	0	0	0	1	0	0	0	0	0	0	2	0	0	0	1			8
24	0	0	0	0	0	1	0	0	0	1	0	0	0	0	0	0	0	0	1	0	1	0	0	0	0	1			5
25-29	0	0	1	0	1	2	2	0	0	2	0	0	0	0	0	1	0	0	2	0	1	4	0	0	0	2			18
30-34	0	0	0	0	0	0	0	0	0	1	0	0	0	0	0	0	0	0	0	0	0	2	0	0	0	5			8
35-39	0	0	0	0	1	0	0	0	0	0	0	0	0	0	0	0	0	0	0	0	0	3	0	0	0	2			6
40-44	0	0	0	0	0	0	0	0	0	3	0	0	0	0	0	0	0	0	0	0	0	2	0	1	0	2			8
45-49	0	0	0	0	0	0	1	0	0	2	0	0	0	0	0	0	0	0	0	0	0	2	0	2	0	1			8
50-54	0	0	0	0	1	1	0	0	0	4	0	0	0	0	0	0	0	0	1	0	0	3	0	1	0	1			12
55-59	0	0	0	0	0	0	0	0	0	0	0	1	0	0	0	0	0	0	0	0	0	3	0	0	0	1			5
60-64	0	0	0	0	0	0	0	0	0	2	0	0	0	0	0	0	0	0	0	0	0	1	0	1	0	0			4
65+	0	0	0	0	0	0	0	0	0	0	0	0	0	0	0	0	0	0	0	0	0	1	0	0	0	0			1
Tot 18+	0	0	1	0	3	6	9	0	1	22	0	1	0	0	1	1	0	0	6	0	2	23	0	5	0	22			103
Male	0	0	1	0	0	6	9	0	1	16	0	1	0	0	1	1	0	0	5	0	2	16	0	5	0	19	0	0	83
Female	0	0	0	0	3	4	4	0	0	8	0	0	0	0	0	0	0	0	1	0	0	7	0	4	0	3	0	0	34
White	0	0	1	0	3	10	13	0	1	23	0	1	0	0	1	1	0	0	5	0	2	21	0	6	0	21	0	0	109
Black	0	0	0	0	0	0	0	0	0	0	0	0	0	0	0	0	0	0	1	0	0	1	0	1	0	1	0	0	4
Indian	0	0	0	0	0	0	0	0	0	0	0	0	0	0	0	0	0	0	0	0	0	0	0	0	0	0	0	0	0
Asian	0	0	0	0	0	0	0	0	0	0	0	0	0	0	0	0	0	0	0	0	0	0	0	0	0	0	0	0	0
Unk Race	0	0	0	0	0	0	0	0	0	1	0	0	0	0	0	0	0	0	0	0	0	1	0	2	0	0	0	0	4
Total	0	0	1	0	3	10	13	0	1	24	0	1	0	0	1	1	0	0	6	0	2	23	0	9	0	22	0	0	117

Offense Statistics for Year 2013 **Agency or Area: Tolland** **Pop: 13,876**

Index Offense	Offenses Number	Offenses Rate[2]	Clearances Number	Clearances Pct.	Value Stolen Total	Value Stolen Average
Murder	0	0.0	0	-----	$0	-----
Rape	0	0.0	0	-----	$0	-----
Robbery	0	0.0	0	-----	$0	-----
Aggravated Assault	4	28.8	3	75.0%	-----	-----
Burglary	23	165.8	5	21.7%	$69,590	$3,026
Larceny	40	288.3	29	72.5%	$17,162	$429
Motor Vehicle Theft	1	7.2	0	0.0%	$4,000	$4,000
Arson	0	0.0	0	-----	$0	-----
Crime Index Total[1]:	**68**	**490.1**	**37**	**54.4%**	**$90,752**	**$1,335**

[1] Arson not included **Value Recovered: $16,882**

[2] All rates per 100,000 persons; crime rate of rape per 100,000 females is 0.0

Murder

Victim-Offender Relationship	female	male
Spouse	0	0
Live-In	0	0
Ex-spouse	0	0
Ex-live-in	0	0
Co-procreator	0	0
Parent	0	0
Stepparent	0	0
In-law	0	0
Grandparent	0	0
Child	0	0
Stepchild	0	0
Grandchild	0	0
Sibling	0	0
Other Family	0	0
Boy/Girlfriend	0	0
Homosexual	0	0
Friend	0	0
Child of Partner	0	0
Neighbor	0	0
Employee	0	0
Employer	0	0
Babysittee	0	0
Acquaintance	0	0
Other Known	0	0
Stranger	0	0
Unknown	0	0

Circumstance	
Argument	0
LEOKA	0
Drug Dealing	0
Gangland	0
Juvenile Gang	0
Lover's Quarrel	0
Mercy Killing	0
Other Felony	0
Other	0
Unknown	0

Weapon	
Handgun	0
Rifle	0
Shotgun	0
Other Gun	0
Unspec. Firearm	0
Knife	0
Blunt Object	0
Motor Vehicle	0
Strongarm	0
Poison	0
Explosives	0
Fire	0
Narcotics	0
Asphyxiation	0
Other	0
Unknown	0

Rape	n (clr)*
Completed	0 (0)
Attempted	0 (0)

Aggravated Assault	n (clr)
Firearm	0 (0)
Knife, Cutting Instrument	0 (0)
Other Dangerous Weapon	0 (0)
Strongarm (hands, feet, etc.)	4 (3)

Other Offenses	n (clr)
Negligent Manslaughter	0 (0)
Simple Assault	30 (18)
Officer Killed	0 nc
Officer Assaulted	0 (0)

*n: offense; clr: clearance; nc: not collected.

Robbery	n (clr)	Total Loss	Avg. Loss
Highway/Street	0	$0	$0
Gas Station	0	$0	$0
Convenience Store	0	$0	$0
Bank	0	$0	$0
Other Business	0	$0	$0
Residence	0	$0	$0
Miscellaneous	0	$0	$0
Firearm	0 (0)		
Knife, Sharp Instrument	0 (0)		
Other Dangerous Weapon	0 (0)		
Strongarm (hands, feet, etc.)	0 (0)		

Burglary	n (clr)	Total Loss	Avg. Loss
Residence Night	1	$10,693	$10,693
Residence Day	16	$55,410	$3,463
Residence Unknown	0	$0	$0
Non-residence Night	2	$1,088	$544
Non-residence Day	4	$2,399	$600
Non-residence Unknown	0	$0	$0
Forcible Entry	10 (2)		
Unlawful Entry-No Force	13 (3)		
Attempt Forcible Entry	0 (0)		

Larceny	n	Total Loss	Avg. Loss
Pocket-picking	0	$0	$0
Purse-snatching	0	$0	$0
Shoplifting	9	$845	$94
Items from Motor Vehicles	2	$1,280	$640
MV Parts & Accessories	1	$1,180	$1,180
Bicycles	0	$0	$0
Items from Buildings	2	$157	$79
From Coin-op Machines	0	$0	$0
All Other	26	$13,700	$527
$200 and Over	21	$15,859	$755
$50 to $200	13	$1,187	$91
Under $50	6	$116	$19

Motor Vehicle Theft	n (clr)
Auto	1 (0)
Trucks & Buses	0 (0)
Other Vehicles	0 (0)

Arson	n (clr)	Total Loss	Avg. Loss
Structural	0 (0)	$0	$0
Mobile	0 (0)	$0	$0
Other	0 (0)	$0	$0

Arrest Statistics for Year 2013 **Agency: Tolland**

	Murder	Neg. Manslaughter	Forcible Rape	Robbery	Aggravated Assault	Burglary	Larceny-Theft	Motor Vehicle Theft	Arson	Simple Assault	Forgery/Counterfeiting	Fraud	Embezzlement	Stolen Property	Vandalism	Weapons Charges	Prostitution	Sex Offenses	Drug Abuse Violations	Gambling	Offense vs. Family	Driving Under Influence	Liquor Laws	Disorderly Conduct	Vagrancy	All Other Offenses	Curfew and Loitering	Runaways	TOTAL
<10	0	0	0	0	0	0	0	0	0	0	0	0	0	0	0	0	0	0	0	0	0	0	0	0	0	0	0	0	0
10-12	0	0	0	0	0	0	0	0	0	0	0	0	0	0	0	0	0	0	0	0	0	0	0	0	0	1	0	0	1
13-14	0	0	0	0	0	0	0	0	0	0	0	0	0	0	0	0	0	0	0	0	0	0	0	0	0	0	0	0	0
15	0	0	0	0	0	0	0	0	0	1	0	0	0	0	0	0	0	0	0	0	0	0	0	2	0	1	0	0	4
16	0	0	0	0	0	0	0	0	0	2	0	0	0	0	0	0	0	0	0	0	0	0	0	3	0	0	0	0	5
17	0	0	0	0	0	0	0	0	0	0	0	0	0	0	0	0	0	0	0	0	1	0	0	1	0	1	0	0	3
Tot <18	0	0	0	0	0	0	0	0	0	3	0	0	0	0	0	0	0	0	0	0	1	0	0	6	0	3	0	0	13
18	0	0	0	0	0	1	0	0	0	0	0	0	0	0	2	0	0	0	0	0	0	4	0	0	0	0			7
19	0	0	0	0	0	0	3	0	0	1	0	0	0	0	0	0	0	0	0	0	0	3	0	0	0	2			9
20	0	0	0	0	0	0	4	0	0	1	0	0	0	0	1	0	0	0	0	0	0	3	0	0	0	2			11
21	0	0	0	0	0	2	0	0	0	0	0	0	0	0	0	0	0	0	0	0	0	4	0	0	0	2			8
22	0	0	0	0	0	1	2	0	0	1	0	0	1	0	0	0	0	0	2	0	0	4	0	1	0	0			12
23	0	0	0	0	0	1	0	0	0	0	0	0	0	0	0	0	0	0	0	0	0	2	0	0	0	6			9
24	0	0	0	0	0	1	0	0	0	0	0	0	0	0	0	0	0	0	1	0	0	2	0	0	0	4			8
25-29	0	0	0	0	0	0	4	0	0	2	0	1	0	0	0	0	0	0	2	0	0	9	0	0	0	9			27
30-34	0	0	0	0	0	0	3	0	0	0	0	0	0	0	0	0	0	0	0	0	0	6	0	1	0	5			15
35-39	0	0	0	0	0	0	2	0	0	2	0	1	0	0	0	0	0	0	0	0	1	2	0	1	0	6			15
40-44	0	0	0	0	0	0	1	0	0	0	0	1	0	0	0	1	0	0	0	0	1	3	0	0	0	8			15
45-49	0	0	0	0	0	1	6	0	0	5	0	0	0	0	0	0	0	0	0	0	0	5	0	1	0	1			19
50-54	0	0	0	0	1	0	0	0	0	1	0	0	0	0	0	1	0	0	0	0	1	6	0	4	0	7			21
55-59	0	0	0	0	0	0	0	0	0	0	0	0	0	0	0	0	0	0	0	0	0	3	0	0	0	0			3
60-64	0	0	0	0	0	0	1	0	0	0	0	0	0	0	0	0	0	0	0	0	0	2	0	0	0	0			3
65+	0	0	0	0	0	0	0	0	0	0	0	0	0	0	0	1	0	0	0	0	1	0	0	1	0	1			4
Tot 18+	0	0	0	0	1	7	26	0	0	13	0	3	1	0	3	3	0	0	5	0	4	58	0	9	0	53			186
Male	0	0	0	0	1	5	20	0	0	12	0	1	1	0	3	2	0	0	4	0	4	49	0	13	0	37	0	0	152
Female	0	0	0	0	0	2	6	0	0	4	0	2	0	0	0	1	0	0	1	0	1	9	0	2	0	19	0	0	47
White	0	0	0	0	1	7	22	0	0	15	0	2	1	0	3	3	0	0	3	0	4	52	0	14	0	48	0	0	175
Black	0	0	0	0	0	0	1	0	0	0	0	1	0	0	0	0	0	0	0	0	1	3	0	0	0	4	0	0	10
Indian	0	0	0	0	0	0	0	0	0	0	0	0	0	0	0	0	0	0	0	0	0	0	0	0	0	0	0	0	0
Asian	0	0	0	0	0	0	0	0	0	0	0	0	0	0	0	0	0	0	2	0	0	1	0	1	0	1	0	0	5
Unk Race	0	0	0	0	0	0	3	0	0	1	0	0	0	0	0	0	0	0	0	0	0	2	0	0	0	3	0	0	9
Total	0	0	0	0	1	7	26	0	0	16	0	3	1	0	3	3	0	0	5	0	5	58	0	15	0	56	0	0	199

Offense Statistics for Year 2013 **Agency or Area: Torrington** **Pop: 37,156**

Index Offense	Offenses Number	Offenses Rate[2]	Clearances Number	Clearances Pct.	Value Stolen Total	Value Stolen Average
Murder	0	0.0	0	-----	$0	-----
Rape	11	29.6	5	45.5%	$0	$0
Robbery	11	29.6	7	63.6%	$6,770	$615
Aggravated Assault	33	88.8	25	75.8%	-----	-----
Burglary	94	253.0	30	31.9%	$156,416	$1,664
Larceny	732	1,970.1	215	29.4%	$405,190	$554
Motor Vehicle Theft	34	91.5	14	41.2%	$217,119	$6,386
Arson	1	2.7	1	100.0%	$1	$1
Crime Index Total[1]:	**915**	**2,462.6**	**296**	**32.3%**	**$785,495**	**$858**

[1] Arson not included **Value Recovered: $200,212**

[2] All rates per 100,000 persons; crime rate of rape per 100,000 females is 57.4

Murder

Victim-Offender Relationship	female	male
Spouse	0	0
Live-In	0	0
Ex-spouse	0	0
Ex-live-in	0	0
Co-procreator	0	0
Parent	0	0
Stepparent	0	0
In-law	0	0
Grandparent	0	0
Child	0	0
Stepchild	0	0
Grandchild	0	0
Sibling	0	0
Other Family	0	0
Boy/Girlfriend	0	0
Homosexual	0	0
Friend	0	0
Child of Partner	0	0
Neighbor	0	0
Employee	0	0
Employer	0	0
Babysittee	0	0
Acquaintance	0	0
Other Known	0	0
Stranger	0	0
Unknown	0	0

Circumstance	
Argument	0
LEOKA	0
Drug Dealing	0
Gangland	0
Juvenile Gang	0
Lover's Quarrel	0
Mercy Killing	0
Other Felony	0
Other	0
Unknown	0

Weapon	
Handgun	0
Rifle	0
Shotgun	0
Other Gun	0
Unspec. Firearm	0
Knife	0
Blunt Object	0
Motor Vehicle	0
Strongarm	0
Poison	0
Explosives	0
Fire	0
Narcotics	0
Asphyxiation	0
Other	0
Unknown	0

Rape	n (clr)*
Completed	9 (5)
Attempted	2 (0)

Aggravated Assault	n (clr)
Firearm	1 (1)
Knife, Cutting Instrument	10 (8)
Other Dangerous Weapon	8 (8)
Strongarm (hands, feet, etc.)	14 (8)

Other Offenses	n (clr)
Negligent Manslaughter	*0 (0)*
Simple Assault	224 (199)
Officer Killed	*0* nc
Officer Assaulted	1 *(0)*

*n: offense; clr: clearance; nc: not collected.

Robbery	n (clr)	Total Loss	Avg. Loss
Highway/Street	3	$1,300	$433
Gas Station	1	$0	$0
Convenience Store	1	$450	$450
Bank	*0*	*$0*	*$0*
Other Business	3	$390	$130
Residence	1	$4,000	$4,000
Miscellaneous	2	$630	$315

Firearm	7 (4)
Knife, Sharp Instrument	1 (1)
Other Dangerous Weapon	1 (0)
Strongarm (hands, feet, etc.)	2 (2)

Burglary	n (clr)	Total Loss	Avg. Loss
Residence Night	6	$19,011	$3,169
Residence Day	19	$63,761	$3,356
Residence Unknown	41	$55,758	$1,360
Non-residence Night	2	$2,000	$1,000
Non-residence Day	5	$11,400	$2,280
Non-residence Unknown	21	$4,486	$214

Forcible Entry	47 (16)
Unlawful Entry-No Force	33 (10)
Attempt Forcible Entry	14 (4)

Larceny	n	Total Loss	Avg. Loss
Pocket-picking	3	$700	$233
Purse-snatching	1	$250	$250
Shoplifting	159	$27,661	$174
Items from Motor Vehicles	174	$45,516	$262
MV Parts & Accessories	12	$24,638	$2,053
Bicycles	18	$3,902	$217
Items from Buildings	151	$104,713	$693
From Coin-op Machines	*0*	*$0*	*$0*
All Other	214	$197,810	$924
$200 and Over	350	$383,857	$1,097
$50 to $200	184	$19,455	$106
Under $50	198	$1,878	$9

Motor Vehicle Theft	n (clr)
Auto	28 (12)
Trucks & Buses	1 (0)
Other Vehicles	5 (2)

Arson	n (clr)	Total Loss	Avg. Loss
Structural	*0 (0)*	*$0*	*$0*
Mobile	*0 (0)*	*$0*	*$0*
Other	1 (1)	$1	$1

Arrest Statistics for Year 2013 **Agency: Torrington**

	Murder	Neg. Manslaughter	Forcible Rape	Robbery	Aggravated Assault	Burglary	Larceny-Theft	Motor Vehicle Theft	Arson	Simple Assault	Forgery/Counterfeiting	Fraud	Embezzlement	Stolen Property	Vandalism	Weapons Charges	Prostitution	Sex Offenses	Drug Abuse Violations	Gambling	Offense vs. Family	Driving Under Influence	Liquor Laws	Disorderly Conduct	Vagrancy	All Other Offenses	Curfew and Loitering	Runaways	TOTAL
<10	0	0	0	0	0	0	0	0	0	0	0	0	0	0	0	0	0	0	0	0	0	0	0	0	0	0	0	0	0
10-12	0	0	0	0	0	0	0	0	0	2	0	0	0	0	0	0	0	0	0	0	0	0	0	1	0	0	0	1	4
13-14	0	0	0	0	0	0	2	0	0	3	0	0	0	0	2	0	0	2	0	0	0	0	0	8	0	1	0	0	18
15	0	0	0	0	0	1	2	1	0	5	0	0	0	0	3	1	0	1	2	0	1	0	0	12	0	0	0	0	29
16	0	0	0	0	0	0	3	0	0	10	0	0	0	0	2	0	0	0	1	0	1	0	0	14	0	1	0	0	32
17	0	0	1	0	0	1	2	0	0	3	0	0	0	0	1	0	0	4	5	0	0	0	0	6	0	2	0	0	25
Tot <18	0	0	1	0	0	2	9	1	0	23	0	0	0	0	8	1	0	7	8	0	2	0	0	41	0	4	0	1	108
18	0	0	0	0	0	1	7	1	0	3	0	0	0	0	1	0	0	4	9	0	2	0	0	10	0	4			42
19	0	0	0	1	3	0	11	3	1	3	0	0	0	0	1	0	0	1	2	0	2	2	0	6	0	2			38
20	0	0	0	0	0	4	11	2	0	7	0	0	0	0	1	0	0	0	1	0	7	1	0	10	0	4			48
21	0	0	1	0	2	4	10	2	0	5	1	0	0	0	1	1	0	0	8	0	1	4	0	9	0	3			52
22	0	0	0	0	1	1	10	0	0	5	0	1	0	0	1	0	0	0	0	0	0	4	0	8	0	5			36
23	0	0	0	0	0	0	15	0	0	7	0	0	0	0	2	0	0	0	3	0	5	3	1	10	0	6			52
24	0	0	0	1	1	5	11	0	0	4	0	1	0	0	0	0	0	0	8	0	0	3	0	4	0	2			40
25-29	0	0	0	1	3	22	50	0	0	23	3	2	1	0	2	0	0	1	26	0	15	18	1	43	0	17			228
30-34	0	0	1	1	2	5	42	3	0	16	2	5	0	0	1	0	0	0	12	0	9	18	0	39	0	8			164
35-39	0	0	0	0	1	3	23	2	0	10	0	0	0	0	0	0	0	2	8	0	11	7	0	14	0	6			87
40-44	0	0	2	2	2	0	26	1	0	14	3	2	0	0	0	1	0	0	11	0	7	11	0	29	0	6			117
45-49	0	0	0	0	2	2	17	0	0	16	1	0	0	0	0	0	0	0	10	0	9	15	1	42	0	6			121
50-54	0	0	0	1	3	0	9	1	0	9	0	1	0	0	0	0	0	0	2	0	8	10	0	24	0	10			78
55-59	0	0	0	0	0	0	3	0	0	4	1	2	0	0	1	0	0	0	1	0	0	3	0	10	0	0			25
60-64	0	0	0	0	0	1	5	0	0	2	0	0	0	0	0	0	0	0	1	0	0	4	0	8	0	2			23
65+	0	0	0	0	0	0	1	0	0	2	0	0	0	0	0	0	0	0	1	0	0	4	0	10	0	0			18
Tot 18+	0	0	4	7	20	48	251	15	1	130	11	14	1	0	11	2	0	8	103	0	76	107	3	276	0	81			1169
Male	0	0	5	6	15	41	134	16	1	109	8	6	1	0	16	3	0	12	75	0	54	83	2	224	0	57	0	0	868
Female	0	0	0	1	5	9	126	0	0	44	3	8	0	0	3	0	0	3	36	0	24	24	1	93	0	28	0	1	409
White	0	0	3	4	17	46	229	11	1	128	3	10	1	0	17	2	0	11	88	0	56	101	3	275	0	73	0	1	1080
Black	0	0	1	2	3	4	26	4	0	19	4	1	0	0	1	1	0	1	20	0	20	4	0	33	0	9	0	0	153
Indian	0	0	0	0	0	0	0	0	0	1	0	0	0	0	0	0	0	0	0	0	0	0	0	0	0	0	0	0	1
Asian	0	0	0	1	0	0	2	0	0	0	3	0	0	0	0	0	0	0	1	0	0	0	0	1	0	1	0	0	9
Unk Race	0	0	1	0	0	0	3	1	0	5	1	3	0	0	1	0	0	3	2	0	2	2	0	8	0	2	0	0	34
Total	0	0	5	7	20	50	260	16	1	153	11	14	1	0	19	3	0	15	111	0	78	107	3	317	0	85	0	1	1277

Offense Statistics for Year 2013 **Agency or Area: Trumbull** **Pop: 36,142**

Index Offense	Offenses Number	Offenses Rate[2]	Clearances Number	Clearances Pct.	Value Stolen Total	Value Stolen Average
Murder	0	0.0	0	-----	$0	-----
Rape	0	0.0	0	-----	$0	-----
Robbery	9	24.9	7	77.8%	$91,133	$10,126
Aggravated Assault	0	0.0	0	-----	-----	-----
Burglary	84	232.4	22	26.2%	$232,775	$2,771
Larceny	436	1,206.4	249	57.1%	$315,739	$724
Motor Vehicle Theft	31	85.8	4	12.9%	$130,438	$4,208
Arson	0	0.0	0	-----	$0	-----
Crime Index Total[1]:	**560**	**1,549.4**	**282**	**50.4%**	**$770,085**	**$1,375**

[1] Arson not included **Value Recovered: $144,706**

[2] All rates per 100,000 persons; crime rate of rape per 100,000 females is 0.0

Murder – Victim-Offender Relationship	female	male
Spouse	0	0
Live-In	0	0
Ex-spouse	0	0
Ex-live-in	0	0
Co-procreator	0	0
Parent	0	0
Stepparent	0	0
In-law	0	0
Grandparent	0	0
Child	0	0
Stepchild	0	0
Grandchild	0	0
Sibling	0	0
Other Family	0	0
Boy/Girlfriend	0	0
Homosexual	0	0
Friend	0	0
Child of Partner	0	0
Neighbor	0	0
Employee	0	0
Employer	0	0
Babysittee	0	0
Acquaintance	0	0
Other Known	0	0
Stranger	0	0
Unknown	0	0

Murder – Circumstance	
Argument	0
LEOKA	0
Drug Dealing	0
Gangland	0
Juvenile Gang	0
Lover's Quarrel	0
Mercy Killing	0
Other Felony	0
Other	0
Unknown	0

Murder – Weapon	
Handgun	0
Rifle	0
Shotgun	0
Other Gun	0
Unspec. Firearm	0
Knife	0
Blunt Object	0
Motor Vehicle	0
Strongarm	0
Poison	0
Explosives	0
Fire	0
Narcotics	0
Asphyxiation	0
Other	0
Unknown	0

Rape	n (clr)*
Completed	0 (0)
Attempted	0 (0)

Aggravated Assault	n (clr)
Firearm	0 (0)
Knife, Cutting Instrument	0 (0)
Other Dangerous Weapon	0 (0)
Strongarm (hands, feet, etc.)	0 (0)

Other Offenses	n (clr)
Negligent Manslaughter	0 (0)
Simple Assault	102 (58)
Officer Killed	0 nc
Officer Assaulted	0 (0)

*n: offense; clr: clearance; nc: not collected.

Robbery	n (clr)	Total Loss	Avg. Loss
Highway/Street	0	$0	$0
Gas Station	1	$300	$300
Convenience Store	0	$0	$0
Bank	0	$0	$0
Other Business	4	$55,025	$13,756
Residence	1	$34,760	$34,760
Miscellaneous	3	$1,048	$349
Firearm	2 (1)		
Knife, Sharp Instrument	0 (0)		
Other Dangerous Weapon	2 (1)		
Strongarm (hands, feet, etc.)	5 (5)		

Burglary	n (clr)	Total Loss	Avg. Loss
Residence Night	20	$61,447	$3,072
Residence Day	52	$127,858	$2,459
Residence Unknown	0	$0	$0
Non-residence Night	3	$21,287	$7,096
Non-residence Day	9	$22,183	$2,465
Non-residence Unknown	0	$0	$0
Forcible Entry	49 (11)		
Unlawful Entry-No Force	34 (10)		
Attempt Forcible Entry	1 (1)		

Larceny	n	Total Loss	Avg. Loss
Pocket-picking	2	$585	$293
Purse-snatching	3	$3,112	$1,037
Shoplifting	260	$106,109	$408
Items from Motor Vehicles	38	$36,043	$949
MV Parts & Accessories	1	$1,000	$1,000
Bicycles	4	$1,230	$308
Items from Buildings	45	$79,131	$1,758
From Coin-op Machines	0	$0	$0
All Other	83	$88,529	$1,067
$200 and Over	249	$299,699	$1,204
$50 to $200	125	$15,075	$121
Under $50	62	$965	$16

Motor Vehicle Theft	n (clr)
Auto	25 (3)
Trucks & Buses	1 (0)
Other Vehicles	5 (1)

Arson	n (clr)	Total Loss	Avg. Loss
Structural	0 (0)	$0	$0
Mobile	0 (0)	$0	$0
Other	0 (0)	$0	$0

Arrest Statistics for Year 2013 **Agency: Trumbull**

	Murder	Neg. Manslaughter	Forcible Rape	Robbery	Aggravated Assault	Burglary	Larceny-Theft	Motor Vehicle Theft	Arson	Simple Assault	Forgery/Counterfeiting	Fraud	Embezzlement	Stolen Property	Vandalism	Weapons Charges	Prostitution	Sex Offenses	Drug Abuse Violations	Gambling	Offense vs. Family	Driving Under Influence	Liquor Laws	Disorderly Conduct	Vagrancy	All Other Offenses	Curfew and Loitering	Runaways	TOTAL
<10	0	0	0	0	0	0	0	0	0	0	0	0	0	0	0	0	0	0	0	0	0	0	0	0	0	0	0	0	0
10-12	0	0	0	0	0	0	1	1	0	0	0	0	0	0	0	0	0	0	0	0	0	0	0	0	0	0	0	0	2
13-14	0	0	0	0	0	0	8	0	0	4	0	0	0	0	0	0	0	0	2	0	0	0	0	0	0	5	0	0	19
15	0	0	0	0	0	2	15	0	0	1	0	0	0	0	0	0	0	0	0	0	0	0	0	1	0	2	0	0	21
16	0	0	0	1	0	2	16	0	0	1	0	1	0	0	0	0	0	0	3	0	0	0	0	0	0	2	0	0	26
17	0	0	0	1	0	2	13	0	0	5	1	0	0	0	0	0	0	0	8	0	0	1	0	1	0	6	0	0	38
Tot <18	0	0	0	2	0	6	53	1	0	11	1	1	0	0	0	0	0	0	13	0	0	1	0	2	0	15	0	0	106
18	0	0	0	0	0	2	17	0	0	3	0	0	0	0	0	0	0	0	5	0	0	0	1	1	0	7			36
19	0	0	0	0	0	1	10	0	0	0	0	0	0	0	0	0	0	0	1	0	0	0	0	0	0	4			16
20	0	0	0	1	0	0	18	0	0	0	1	1	0	0	0	0	0	0	5	0	0	0	0	0	0	1			27
21	0	0	0	2	0	0	9	0	0	4	0	0	0	0	0	0	0	0	1	0	0	2	0	0	0	7			25
22	0	0	0	2	0	3	22	0	0	1	1	0	0	0	1	0	0	0	3	0	0	0	0	1	0	5			39
23	0	0	0	0	0	0	12	0	0	1	0	0	0	0	0	0	0	1	1	0	0	1	0	0	0	7			23
24	0	0	0	0	0	2	15	0	0	2	0	0	0	0	0	0	0	0	3	0	1	2	0	2	0	7			34
25-29	0	0	0	1	0	6	30	2	0	3	0	4	0	0	0	0	0	0	8	0	0	7	0	2	0	19			82
30-34	0	0	0	1	0	0	33	1	0	3	2	1	0	0	0	1	0	0	0	0	1	1	0	0	0	11			55
35-39	0	0	0	0	0	1	19	0	0	4	3	2	0	0	0	0	0	0	0	0	0	5	0	2	0	10			46
40-44	0	0	0	1	0	2	20	0	0	4	0	0	0	0	0	0	0	0	1	0	0	2	0	3	0	14			47
45-49	0	0	0	1	0	0	12	0	0	10	1	1	0	0	0	0	0	0	2	0	0	8	0	4	0	11			50
50-54	0	0	0	0	0	1	9	0	0	5	0	0	0	0	0	0	0	0	1	0	0	6	0	0	0	7			29
55-59	0	0	0	0	0	1	11	0	0	2	0	0	0	0	0	0	0	0	0	0	0	3	0	1	0	5			23
60-64	0	0	0	0	0	0	4	0	0	1	0	0	0	0	0	0	0	0	0	0	0	2	0	1	0	1			9
65+	0	0	0	0	0	0	2	0	0	1	0	0	0	0	0	0	0	1	0	0	0	0	0	0	0	2			6
Tot 18+	0	0	0	9	0	19	243	3	0	44	8	9	0	0	1	1	0	2	31	0	2	39	1	17	0	118			547
Male	0	0	0	7	0	24	120	4	0	43	7	8	0	0	1	1	0	2	37	0	2	34	1	10	0	95	0	0	396
Female	0	0	0	4	0	1	176	0	0	12	2	2	0	0	0	0	0	0	7	0	0	6	0	9	0	38	0	0	257
White	0	0	0	2	0	18	158	2	0	43	3	1	0	0	0	1	0	2	39	0	2	32	1	17	0	90	0	0	411
Black	0	0	0	9	0	7	130	1	0	10	5	5	0	0	1	0	0	0	4	0	0	4	0	2	0	39	0	0	217
Indian	0	0	0	0	0	0	0	0	0	0	1	0	0	0	0	0	0	0	0	0	0	1	0	0	0	2	0	0	4
Asian	0	0	0	0	0	0	3	0	0	1	0	4	0	0	0	0	0	0	0	0	0	1	0	0	0	0	0	0	9
Unk Race	0	0	0	0	0	0	5	1	0	1	0	0	0	0	0	0	0	0	1	0	0	2	0	0	0	2	0	0	12
Total	0	0	0	11	0	25	296	4	0	55	9	10	0	0	1	1	0	2	44	0	2	40	1	19	0	133	0	0	653

Offense Statistics for Year 2013 **Agency or Area: Union** **Pop: 730**

Index Offense	Offenses Number	Offenses Rate[2]	Clearances Number	Clearances Pct.	Value Stolen Total	Value Stolen Average
Murder	0	0.0	0	-----	$0	-----
Rape	0	0.0	0	-----	$0	-----
Robbery	0	0.0	0	-----	$0	-----
Aggravated Assault	0	0.0	0	-----	-----	-----
Burglary	1	137.0	1	100.0%	$200	$200
Larceny	3	411.0	0	0.0%	$18,510	$6,170
Motor Vehicle Theft	0	0.0	0	-----	$0	-----
Arson	0	0.0	0	-----	$0	-----
Crime Index Total[1]:	**4**	**547.9**	**1**	**25.0%**	**$18,710**	**$4,678**

[1] Arson not included **Value Recovered: $0**

[2] All rates per 100,000 persons; crime rate of rape per 100,000 females is 0.0

Murder

Victim-Offender Relationship	female	male
Spouse	0	0
Live-In	0	0
Ex-spouse	0	0
Ex-live-in	0	0
Co-procreator	0	0
Parent	0	0
Stepparent	0	0
In-law	0	0
Grandparent	0	0
Child	0	0
Stepchild	0	0
Grandchild	0	0
Sibling	0	0
Other Family	0	0
Boy/Girlfriend	0	0
Homosexual	0	0
Friend	0	0
Child of Partner	0	0
Neighbor	0	0
Employee	0	0
Employer	0	0
Babysittee	0	0
Acquaintance	0	0
Other Known	0	0
Stranger	0	0
Unknown	0	0

Circumstance	
Argument	0
LEOKA	0
Drug Dealing	0
Gangland	0
Juvenile Gang	0
Lover's Quarrel	0
Mercy Killing	0
Other Felony	0
Other	0
Unknown	0

Weapon	
Handgun	0
Rifle	0
Shotgun	0
Other Gun	0
Unspec. Firearm	0
Knife	0
Blunt Object	0
Motor Vehicle	0
Strongarm	0
Poison	0
Explosives	0
Fire	0
Narcotics	0
Asphyxiation	0
Other	0
Unknown	0

Rape	n (clr)*
Completed	0 (0)
Attempted	0 (0)

Aggravated Assault	n (clr)
Firearm	0 (0)
Knife, Cutting Instrument	0 (0)
Other Dangerous Weapon	0 (0)
Strongarm (hands, feet, etc.)	0 (0)

Other Offenses	n (clr)
Negligent Manslaughter	0 (0)
Simple Assault	0 (0)
Officer Killed	0 nc
Officer Assaulted	0 (0)

*n: offense; clr: clearance; nc: not collected.

Robbery	n (clr)	Total Loss	Avg. Loss
Highway/Street	0	$0	$0
Gas Station	0	$0	$0
Convenience Store	0	$0	$0
Bank	0	$0	$0
Other Business	0	$0	$0
Residence	0	$0	$0
Miscellaneous	0	$0	$0
Firearm	0 (0)		
Knife, Sharp Instrument	0 (0)		
Other Dangerous Weapon	0 (0)		
Strongarm (hands, feet, etc.)	0 (0)		

Burglary	n (clr)	Total Loss	Avg. Loss
Residence Night	0	$0	$0
Residence Day	0	$0	$0
Residence Unknown	0	$0	$0
Non-residence Night	1	$200	$200
Non-residence Day	0	$0	$0
Non-residence Unknown	0	$0	$0
Forcible Entry	1 (0)		
Unlawful Entry-No Force	0 (1)		
Attempt Forcible Entry	0 (0)		

Larceny	n	Total Loss	Avg. Loss
Pocket-picking	0	$0	$0
Purse-snatching	0	$0	$0
Shoplifting	0	$0	$0
Items from Motor Vehicles	0	$0	$0
MV Parts & Accessories	0	$0	$0
Bicycles	0	$0	$0
Items from Buildings	1	$2,010	$2,010
From Coin-op Machines	0	$0	$0
All Other	2	$16,500	$8,250
$200 and Over	3	$18,510	$6,170
$50 to $200	0	$0	$0
Under $50	0	$0	$0

Motor Vehicle Theft	n (clr)
Auto	0 (0)
Trucks & Buses	0 (0)
Other Vehicles	0 (0)

Arson	n (clr)	Total Loss	Avg. Loss
Structural	0 (0)	$0	$0
Mobile	0 (0)	$0	$0
Other	0 (0)	$0	$0

Arrest Statistics for Year 2013 **Agency: Union**

	Murder	Neg. Manslaughter	Forcible Rape	Robbery	Aggravated Assault	Burglary	Larceny-Theft	Motor Vehicle Theft	Arson	Simple Assault	Forgery/Counterfeiting	Fraud	Embezzlement	Stolen Property	Vandalism	Weapons Charges	Prostitution	Sex Offenses	Drug Abuse Violations	Gambling	Offense vs. Family	Driving Under Influence	Liquor Laws	Disorderly Conduct	Vagrancy	All Other Offenses	Curfew and Loitering	Runaways	TOTAL
<10	0	0	0	0	0	0	0	0	0	0	0	0	0	0	0	0	0	0	0	0	0	0	0	0	0	0	0	0	0
10-12	0	0	0	0	0	0	0	0	0	0	0	0	0	0	0	0	0	0	0	0	0	0	0	0	0	0	0	0	0
13-14	0	0	0	0	0	0	0	0	0	0	0	0	0	0	0	0	0	0	0	0	0	0	0	0	0	0	0	0	0
15	0	0	0	0	0	0	0	0	0	0	0	0	0	0	0	0	0	0	0	0	0	0	0	0	0	0	0	0	0
16	0	0	0	0	0	0	0	0	0	0	0	0	0	0	0	0	0	0	0	0	0	0	0	0	0	0	0	0	0
17	0	0	0	0	0	0	0	0	0	0	0	0	0	0	0	0	0	0	0	0	0	0	0	0	0	0	0	0	0
Tot <18	0	0	0	0	0	0	0	0	0	0	0	0	0	0	0	0	0	0	0	0	0	0	0	0	0	0	0	0	0
18	0	0	0	0	0	0	0	0	0	0	0	0	0	0	0	0	0	0	1	0	0	0	0	0	0	0			1
19	0	0	0	0	0	0	0	0	0	0	0	0	0	0	0	0	0	0	0	0	0	0	0	0	0	0			0
20	0	0	0	0	0	0	0	0	0	0	0	0	0	0	0	0	0	0	0	0	0	0	0	0	0	0			0
21	0	0	0	0	0	0	0	0	0	0	0	0	0	0	0	0	0	0	0	0	0	0	0	0	0	0			0
22	0	0	0	0	0	0	0	0	0	0	0	0	0	0	0	0	0	0	0	0	0	0	0	0	0	0			0
23	0	0	0	0	0	0	0	0	0	0	0	0	0	0	0	0	0	0	0	0	0	0	0	0	0	0			0
24	0	0	0	0	0	0	0	0	0	0	0	0	0	0	0	0	0	0	0	0	0	1	0	0	0	0			1
25-29	0	0	0	0	0	1	0	0	0	0	0	0	0	0	0	0	0	0	1	0	0	1	0	0	0	0			3
30-34	0	0	0	0	0	0	0	0	0	0	0	0	0	0	0	0	0	0	0	0	0	2	0	1	0	1			4
35-39	0	0	0	0	0	0	0	0	0	0	0	0	0	0	0	0	0	0	0	0	0	1	0	0	0	1			2
40-44	0	0	0	0	0	0	0	0	0	0	0	0	0	0	0	0	0	0	0	0	0	0	0	0	0	2			2
45-49	0	0	0	0	0	0	0	0	0	0	0	0	0	0	0	0	0	0	0	0	0	0	0	0	0	0			0
50-54	0	0	0	0	0	0	0	0	0	0	0	0	0	0	0	0	0	0	0	0	0	1	0	0	0	0			1
55-59	0	0	0	0	0	0	0	0	0	0	0	0	0	0	0	0	0	0	0	0	0	0	0	0	0	0			0
60-64	0	0	0	0	0	0	0	0	0	0	0	0	0	0	0	0	0	0	0	0	0	0	0	0	0	0			0
65+	0	0	0	0	0	0	0	0	0	0	0	0	0	0	0	0	0	0	0	0	0	0	0	0	0	0			0
Tot 18+	0	0	0	0	0	1	0	0	0	0	0	0	0	0	0	0	0	0	2	0	0	6	0	1	0	4			14
Male	0	0	0	0	0	1	0	0	0	0	0	0	0	0	0	0	0	0	0	0	0	5	0	1	0	3	0	0	10
Female	0	0	0	0	0	0	0	0	0	0	0	0	0	0	0	0	0	0	2	0	0	1	0	0	0	1	0	0	4
White	0	0	0	0	0	1	0	0	0	0	0	0	0	0	0	0	0	0	2	0	0	4	0	1	0	3	0	0	11
Black	0	0	0	0	0	0	0	0	0	0	0	0	0	0	0	0	0	0	0	0	0	1	0	0	0	1	0	0	2
Indian	0	0	0	0	0	0	0	0	0	0	0	0	0	0	0	0	0	0	0	0	0	0	0	0	0	0	0	0	0
Asian	0	0	0	0	0	0	0	0	0	0	0	0	0	0	0	0	0	0	0	0	0	0	0	0	0	0	0	0	0
Unk Race	0	0	0	0	0	0	0	0	0	0	0	0	0	0	0	0	0	0	0	0	0	1	0	0	0	0	0	0	1
Total	0	0	0	0	0	1	0	0	0	0	0	0	0	0	0	0	0	0	2	0	0	6	0	1	0	4	0	0	14

Offense Statistics for Year 2013 **Agency or Area: Vernon** **Pop: 29,619**

Index Offense	Offenses Number	Offenses Rate[2]	Clearances Number	Clearances Pct.	Value Stolen Total	Value Stolen Average
Murder	0	0.0	0	-----	$0	-----
Rape	5	16.9	1	20.0%	$0	$0
Robbery	13	43.9	6	46.2%	$95,664	$7,359
Aggravated Assault	26	87.8	22	84.6%	-----	-----
Burglary	64	216.1	23	35.9%	$72,429	$1,132
Larceny	189	638.1	52	27.5%	$485,453	$2,569
Motor Vehicle Theft	16	54.0	2	12.5%	$112,551	$7,034
Arson	2	6.8	0	0.0%	$1,012	$506
Crime Index Total[1]:	**313**	**1,056.8**	**106**	**33.9%**	**$766,097**	**$2,448**

[1] Arson not included **Value Recovered: $89,068**

[2] All rates per 100,000 persons; crime rate of rape per 100,000 females is 32.7

Murder

Victim-Offender Relationship	female	male
Spouse	0	0
Live-In	0	0
Ex-spouse	0	0
Ex-live-in	0	0
Co-procreator	0	0
Parent	0	0
Stepparent	0	0
In-law	0	0
Grandparent	0	0
Child	0	0
Stepchild	0	0
Grandchild	0	0
Sibling	0	0
Other Family	0	0
Boy/Girlfriend	0	0
Homosexual	0	0
Friend	0	0
Child of Partner	0	0
Neighbor	0	0
Employee	0	0
Employer	0	0
Babysittee	0	0
Acquaintance	0	0
Other Known	0	0
Stranger	0	0
Unknown	0	0

Circumstance	
Argument	0
LEOKA	0
Drug Dealing	0
Gangland	0
Juvenile Gang	0
Lover's Quarrel	0
Mercy Killing	0
Other Felony	0
Other	0
Unknown	0

Weapon	
Handgun	0
Rifle	0
Shotgun	0
Other Gun	0
Unspec. Firearm	0
Knife	0
Blunt Object	0
Motor Vehicle	0
Strongarm	0
Poison	0
Explosives	0
Fire	0
Narcotics	0
Asphyxiation	0
Other	0
Unknown	0

Rape	n (clr)*
Completed	5 (1)
Attempted	*0 (0)*

Aggravated Assault	n (clr)
Firearm	1 (1)
Knife, Cutting Instrument	7 (6)
Other Dangerous Weapon	6 (5)
Strongarm (hands, feet, etc.)	12 (10)

Other Offenses	n (clr)
Negligent Manslaughter	*0 (0)*
Simple Assault	146 (94)
Officer Killed	*0* nc
Officer Assaulted	1 (1)

*n: offense; clr: clearance; nc: not collected.

Robbery	n (clr)	Total Loss	Avg. Loss
Highway/Street	1	$15	$15
Gas Station	2	$2,079	$1,040
Convenience Store	*0*	*$0*	*$0*
Bank	2	$79,950	$39,975
Other Business	5	$12,420	$2,484
Residence	*0*	*$0*	*$0*
Miscellaneous	3	$1,200	$400

Firearm	3 (0)
Knife, Sharp Instrument	1 (1)
Other Dangerous Weapon	5 (2)
Strongarm (hands, feet, etc.)	4 (3)

Burglary	n (clr)	Total Loss	Avg. Loss
Residence Night	18	$10,727	$596
Residence Day	28	$53,691	$1,918
Residence Unknown	*0*	*$0*	*$0*
Non-residence Night	8	$4,408	$551
Non-residence Day	10	$3,603	$360
Non-residence Unknown	*0*	*$0*	*$0*

Forcible Entry	25 (11)
Unlawful Entry-No Force	35 (9)
Attempt Forcible Entry	4 (3)

Larceny	n	Total Loss	Avg. Loss
Pocket-picking	*0*	*$0*	*$0*
Purse-snatching	*0*	*$0*	*$0*
Shoplifting	34	$47,748	$1,404
Items from Motor Vehicles	26	$197,326	$7,589
MV Parts & Accessories	12	$151,350	$12,613
Bicycles	2	$520	$260
Items from Buildings	22	$25,836	$1,174
From Coin-op Machines	1	$0	$0
All Other	92	$62,673	$681

$200 and Over	96	$481,074	$5,011
$50 to $200	34	$3,579	$105
Under $50	59	$800	$14

Motor Vehicle Theft	n (clr)
Auto	7 (2)
Trucks & Buses	4 (0)
Other Vehicles	5 (0)

Arson	n (clr)	Total Loss	Avg. Loss
Structural	1 (0)	$1,000	$1,000
Mobile	*0 (0)*	*$0*	*$0*
Other	1 (0)	$12	$12

Arrest Statistics for Year 2013 **Agency: Vernon**

	Murder	Neg. Manslaughter	Forcible Rape	Robbery	Aggravated Assault	Burglary	Larceny-Theft	Motor Vehicle Theft	Arson	Simple Assault	Forgery/Counterfeiting	Fraud	Embezzlement	Stolen Property	Vandalism	Weapons Charges	Prostitution	Sex Offenses	Drug Abuse Violations	Gambling	Offense vs. Family	Driving Under Influence	Liquor Laws	Disorderly Conduct	Vagrancy	All Other Offenses	Curfew and Loitering	Runaways	TOTAL
<10	0	0	0	0	0	0	1	0	0	0	0	0	0	0	0	0	0	0	0	0	0	0	0	0	0	0	0	0	1
10-12	0	0	0	0	0	0	1	0	0	1	0	0	0	0	0	0	0	2	0	0	0	0	0	0	0	0	0	0	4
13-14	0	0	0	0	1	1	0	0	0	4	0	0	0	0	0	2	0	1	3	0	0	0	0	5	0	2	0	0	19
15	0	0	0	0	0	1	4	0	0	1	0	0	0	0	0	0	0	1	3	0	0	0	0	8	0	1	0	0	19
16	0	0	0	0	0	2	2	0	0	0	0	0	0	0	0	2	0	1	1	0	0	0	0	6	0	3	0	0	17
17	0	0	0	0	0	0	3	0	0	3	0	0	0	0	1	0	0	0	1	0	0	0	0	11	0	0	0	0	19
Tot <18	0	0	0	0	1	4	11	0	0	9	0	0	0	0	1	4	0	5	8	0	0	0	0	30	0	6	0	0	79
18	0	0	0	0	1	1	4	1	0	2	0	0	0	0	0	0	0	1	6	0	1	1	0	1	0	2			21
19	0	0	0	0	0	1	2	1	0	4	0	0	0	0	0	0	0	0	1	0	0	4	0	3	0	11			27
20	0	0	0	1	1	1	4	0	0	1	0	0	0	0	0	0	0	0	5	0	2	1	0	1	0	10			27
21	0	0	0	0	0	0	0	0	0	7	0	0	0	0	1	0	0	0	7	0	0	6	0	2	0	2			25
22	0	0	1	0	2	0	5	0	0	0	0	0	2	0	0	0	0	1	8	0	0	1	0	1	0	9			30
23	0	0	0	1	1	1	2	0	0	1	1	0	0	0	1	1	0	0	0	0	1	4	0	8	0	12			34
24	0	0	0	0	2	1	2	0	0	5	1	0	0	0	1	0	0	0	4	0	0	3	0	7	0	10			36
25-29	0	0	0	2	6	5	7	0	0	7	5	1	0	0	3	3	0	2	18	0	3	24	0	17	0	33			136
30-34	0	0	0	1	0	2	4	0	0	15	4	2	0	0	0	0	0	0	23	0	5	11	0	7	0	35			109
35-39	0	0	0	2	2	5	3	1	0	6	3	4	0	0	0	1	0	0	11	0	5	10	0	14	0	8			75
40-44	0	0	0	0	0	4	7	0	0	9	0	0	0	0	0	0	0	0	12	0	3	17	0	8	0	20			80
45-49	0	0	0	1	2	0	4	0	0	13	0	0	0	0	0	0	0	0	7	0	3	15	0	7	0	17			69
50-54	0	0	0	0	0	1	2	0	0	1	2	0	0	0	1	0	0	0	5	0	2	6	0	10	0	11			41
55-59	0	0	0	0	0	0	2	0	0	2	0	0	0	0	0	1	0	0	1	0	0	12	0	4	0	8			30
60-64	0	0	0	0	0	0	1	0	0	0	0	0	0	0	0	0	0	0	0	0	0	2	0	3	0	3			9
65+	0	0	0	0	0	0	0	0	0	1	0	0	0	0	0	0	0	1	0	0	0	1	0	3	0	0			6
Tot 18+	0	0	1	8	17	22	49	3	0	74	16	7	2	0	7	6	0	5	108	0	25	118	0	96	0	191			755
Male	0	0	1	6	13	24	40	3	0	52	13	4	1	0	6	10	0	10	91	0	18	94	0	79	0	142	0	0	607
Female	0	0	0	2	5	2	20	0	0	31	3	3	1	0	2	0	0	0	25	0	7	24	0	47	0	55	0	0	227
White	0	0	1	8	11	20	47	3	0	60	5	6	0	0	6	6	0	8	81	0	16	103	0	99	0	148	0	0	628
Black	0	0	0	0	6	6	13	0	0	21	8	1	1	0	2	4	0	2	33	0	8	14	0	23	0	45	0	0	187
Indian	0	0	0	0	0	0	0	0	0	0	0	0	0	0	0	0	0	0	0	0	0	0	0	0	0	0	0	0	0
Asian	0	0	0	0	1	0	0	0	0	2	3	0	1	0	0	0	0	0	2	0	1	1	0	2	0	2	0	0	15
Unk Race	0	0	0	0	0	0	0	0	0	0	0	0	0	0	0	0	0	0	0	0	0		0	2	0	2	0	0	4
Total	0	0	1	8	18	26	60	3	0	83	16	7	2	0	8	10	0	10	116	0	25	118	0	126	0	197	0	0	834

Offense Statistics for Year 2013 **Agency or Area: Voluntown** **Pop: 2,668**

Index Offense	Offenses Number	Offenses Rate[2]	Clearances Number	Clearances Pct.	Value Stolen Total	Value Stolen Average
Murder	0	0.0	0	-----	$0	-----
Rape	0	0.0	0	-----	$0	-----
Robbery	0	0.0	0	-----	$0	-----
Aggravated Assault	1	37.5	1	100.0%	-----	-----
Burglary	6	224.9	2	33.3%	$3,190	$532
Larceny	10	374.8	3	30.0%	$11,226	$1,123
Motor Vehicle Theft	0	0.0	0	-----	$0	-----
Arson	0	0.0	0	-----	$0	-----
Crime Index Total[1]:	**17**	**637.2**	**6**	**35.3%**	**$14,416**	**$848**

[1] Arson not included **Value Recovered: $100**

[2] All rates per 100,000 persons; crime rate of rape per 100,000 females is 0.0

Murder

Victim-Offender Relationship	female	male
Spouse	0	0
Live-In	0	0
Ex-spouse	0	0
Ex-live-in	0	0
Co-procreator	0	0
Parent	0	0
Stepparent	0	0
In-law	0	0
Grandparent	0	0
Child	0	0
Stepchild	0	0
Grandchild	0	0
Sibling	0	0
Other Family	0	0
Boy/Girlfriend	0	0
Homosexual	0	0
Friend	0	0
Child of Partner	0	0
Neighbor	0	0
Employee	0	0
Employer	0	0
Babysittee	0	0
Acquaintance	0	0
Other Known	0	0
Stranger	0	0
Unknown	0	0

Circumstance	
Argument	0
LEOKA	0
Drug Dealing	0
Gangland	0
Juvenile Gang	0
Lover's Quarrel	0
Mercy Killing	0
Other Felony	0
Other	0
Unknown	0

Weapon	
Handgun	0
Rifle	0
Shotgun	0
Other Gun	0
Unspec. Firearm	0
Knife	0
Blunt Object	0
Motor Vehicle	0
Strongarm	0
Poison	0
Explosives	0
Fire	0
Narcotics	0
Asphyxiation	0
Other	0
Unknown	0

Rape	n (clr)*
Completed	0 (0)
Attempted	0 (0)

Aggravated Assault	n (clr)
Firearm	0 (0)
Knife, Cutting Instrument	0 (0)
Other Dangerous Weapon	1 (1)
Strongarm (hands, feet, etc.)	0 (0)

Other Offenses	n (clr)
Negligent Manslaughter	0 (0)
Simple Assault	25 (16)
Officer Killed	0 nc
Officer Assaulted	0 (0)

*n: offense; clr: clearance; nc: not collected.

Robbery	n (clr)	Total Loss	Avg. Loss
Highway/Street	0	$0	$0
Gas Station	0	$0	$0
Convenience Store	0	$0	$0
Bank	0	$0	$0
Other Business	0	$0	$0
Residence	0	$0	$0
Miscellaneous	0	$0	$0
Firearm	0 (0)		
Knife, Sharp Instrument	0 (0)		
Other Dangerous Weapon	0 (0)		
Strongarm (hands, feet, etc.)	0 (0)		

Burglary	n (clr)	Total Loss	Avg. Loss
Residence Night	0	$0	$0
Residence Day	6	$3,190	$532
Residence Unknown	0	$0	$0
Non-residence Night	0	$0	$0
Non-residence Day	0	$0	$0
Non-residence Unknown	0	$0	$0
Forcible Entry	2 (1)		
Unlawful Entry-No Force	4 (1)		
Attempt Forcible Entry	0 (0)		

Larceny	n	Total Loss	Avg. Loss
Pocket-picking	0	$0	$0
Purse-snatching	0	$0	$0
Shoplifting	0	$0	$0
Items from Motor Vehicles	3	$1,405	$468
MV Parts & Accessories	0	$0	$0
Bicycles	0	$0	$0
Items from Buildings	0	$0	$0
From Coin-op Machines	0	$0	$0
All Other	7	$9,821	$1,403
$200 and Over	5	$10,899	$2,180
$50 to $200	3	$295	$98
Under $50	2	$32	$16

Motor Vehicle Theft	n (clr)
Auto	0 (0)
Trucks & Buses	0 (0)
Other Vehicles	0 (0)

Arson	n (clr)	Total Loss	Avg. Loss
Structural	0 (0)	$0	$0
Mobile	0 (0)	$0	$0
Other	0 (0)	$0	$0

Arrest Statistics for Year 2013 Agency: Voluntown

	Murder	Neg. Manslaughter	Forcible Rape	Robbery	Aggravated Assault	Burglary	Larceny-Theft	Motor Vehicle Theft	Arson	Simple Assault	Forgery/Counterfeiting	Fraud	Embezzlement	Stolen Property	Vandalism	Weapons Charges	Prostitution	Sex Offenses	Drug Abuse Violations	Gambling	Offense vs. Family	Driving Under Influence	Liquor Laws	Disorderly Conduct	Vagrancy	All Other Offenses	Curfew and Loitering	Runaways	TOTAL
<10	0	0	0	0	0	0	0	0	0	0	0	0	0	0	0	0	0	0	0	0	0	0	0	1	0	0	0	0	1
10-12	0	0	0	0	0	0	0	0	0	0	0	0	0	0	0	0	0	0	0	0	0	0	0	0	0	0	0	0	0
13-14	0	0	0	0	0	0	0	0	0	0	0	0	0	0	0	0	0	0	0	0	0	0	0	0	0	0	0	0	0
15	0	0	0	0	0	0	0	0	0	1	0	0	0	0	0	0	0	0	0	0	0	0	0	0	0	0	0	0	1
16	0	0	0	0	0	1	0	0	0	0	0	0	0	0	0	0	0	0	0	0	0	0	0	0	0	0	0	0	1
17	0	0	0	0	0	0	0	0	0	0	0	0	0	0	0	0	0	0	0	0	0	0	0	0	0	0	0	0	0
Tot <18	0	0	0	0	0	1	0	0	0	1	0	0	0	0	0	0	0	0	0	0	0	0	0	1	0	0	0	0	3
18	0	0	0	0	0	0	0	0	0	0	0	0	0	0	0	0	0	0	0	0	0	0	0	2	0	0			2
19	0	0	0	0	0	0	0	0	0	0	0	0	0	0	0	0	0	0	0	0	0	0	0	0	0	0			0
20	0	0	0	0	0	0	0	0	0	1	0	0	0	0	0	0	0	0	0	0	0	0	0	0	0	0			1
21	0	0	0	0	0	0	0	0	0	1	0	0	0	0	0	0	0	0	0	0	0	0	0	0	0	0			1
22	0	0	0	0	0	0	0	0	0	0	0	0	0	0	0	0	0	0	0	0	0	1	0	0	0	0			1
23	0	0	0	0	0	0	1	0	0	0	0	0	0	0	0	0	0	0	0	0	0	1	0	0	0	0			2
24	0	0	0	0	0	0	0	0	0	0	0	0	0	0	0	0	0	0	0	0	0	0	0	0	0	0			0
25-29	0	0	0	0	0	1	1	0	0	1	0	0	0	0	1	0	0	0	0	0	0	2	0	0	0	2			8
30-34	0	0	0	0	0	0	1	0	0	4	0	0	0	0	0	0	0	0	1	0	1	0	0	0	0	0			7
35-39	0	0	0	0	0	0	0	0	0	2	0	0	0	0	0	0	0	0	0	0	0	0	0	1	0	0			3
40-44	0	0	0	0	0	0	0	0	0	1	0	0	0	0	1	0	0	0	0	0	0	2	0	0	0	0			4
45-49	0	0	0	0	0	0	0	0	0	1	0	0	0	0	0	0	0	0	0	0	0	2	0	2	0	0			5
50-54	0	0	0	0	0	0	0	0	0	1	0	0	0	0	0	0	0	0	0	0	0	0	0	0	0	0			1
55-59	0	0	0	0	0	0	0	0	0	0	0	0	0	0	0	0	0	0	0	0	0	0	0	0	0	0			0
60-64	0	0	0	0	0	0	0	0	0	0	0	0	0	0	0	0	0	0	0	0	0	0	0	0	0	0			0
65+	0	0	0	0	0	0	0	0	0	0	0	0	0	0	0	0	0	0	0	0	0	1	0	0	0	0			1
Tot 18+	0	0	0	0	0	1	3	0	0	12	0	0	0	0	2	0	0	0	1	0	1	9	0	5	0	2			36
Male	0	0	0	0	0	2	3	0	0	8	0	0	0	0	0	0	0	0	1	0	0	8	0	5	0	2	0	0	29
Female	0	0	0	0	0	0	0	0	0	5	0	0	0	0	2	0	0	0	0	0	1	1	0	1	0	0	0	0	10
White	0	0	0	0	0	1	2	0	0	12	0	0	0	0	2	0	0	0	1	0	0	9	0	6	0	2	0	0	35
Black	0	0	0	0	0	1	1	0	0	1	0	0	0	0	0	0	0	0	0	0	0	0	0	0	0	0	0	0	3
Indian	0	0	0	0	0	0	0	0	0	0	0	0	0	0	0	0	0	0	0	0	0	0	0	0	0	0	0	0	0
Asian	0	0	0	0	0	0	0	0	0	0	0	0	0	0	0	0	0	0	0	0	0	0	0	0	0	0	0	0	0
Unk Race	0	0	0	0	0	0	0	0	0	0	0	0	0	0	0	0	0	0	0	0	1		0	0	0	0	0	0	1
Total	0	0	0	0	0	2	3	0	0	13	0	0	0	0	2	0	0	0	1	0	1	9	0	6	0	2	0	0	39

Offense Statistics for Year 2013 **Agency or Area: Wallingford** **Pop: 45,416**

Index Offense	Offenses Number	Offenses Rate[2]	Clearances Number	Clearances Pct.	Value Stolen Total	Value Stolen Average
Murder	1	2.2	1	100.0%	$0	$0
Rape	3	6.6	2	66.7%	$0	$0
Robbery	7	15.4	8	114.3%	$34,608	$4,944
Aggravated Assault	4	8.8	3	75.0%	-----	-----
Burglary	77	169.5	14	18.2%	$200,741	$2,607
Larceny	532	1,171.4	202	38.0%	$362,876	$682
Motor Vehicle Theft	27	59.5	5	18.5%	$277,487	$10,277
Arson	0	0.0	0	-----	$0	-----
Crime Index Total[1]:	**651**	**1,433.4**	**235**	**36.1%**	**$875,712**	**$1,345**

[1] Arson not included **Value Recovered: $81,417**

[2] All rates per 100,000 persons; crime rate of rape per 100,000 females is 12.8

Murder – Victim-Offender Relationship	female	male
Spouse	0	0
Live-In	0	0
Ex-spouse	0	0
Ex-live-in	0	0
Co-procreator	0	0
Parent	0	0
Stepparent	0	0
In-law	0	0
Grandparent	0	0
Child	0	0
Stepchild	0	0
Grandchild	0	0
Sibling	0	0
Other Family	0	0
Boy/Girlfriend	1	0
Homosexual	0	0
Friend	0	0
Child of Partner	0	0
Neighbor	0	0
Employee	0	0
Employer	0	0
Babysittee	0	0
Acquaintance	0	0
Other Known	0	0
Stranger	0	0
Unknown	0	0

Murder – Circumstance	
Argument	0
LEOKA	0
Drug Dealing	0
Gangland	0
Juvenile Gang	0
Lover's Quarrel	0
Mercy Killing	0
Other Felony	0
Other	1
Unknown	0

Murder – Weapon	
Handgun	0
Rifle	0
Shotgun	0
Other Gun	0
Unspec. Firearm	0
Knife	0
Blunt Object	0
Motor Vehicle	0
Strongarm	0
Poison	0
Explosives	0
Fire	0
Narcotics	0
Asphyxiation	0
Other	1
Unknown	0

Rape	n (clr)*
Completed	3 (2)
Attempted	0 (0)

Aggravated Assault	n (clr)
Firearm	0 (0)
Knife, Cutting Instrument	1 (1)
Other Dangerous Weapon	2 (1)
Strongarm (hands, feet, etc.)	1 (1)

Other Offenses	n (clr)
Negligent Manslaughter	0 (0)
Simple Assault	128 (103)
Officer Killed	0 nc
Officer Assaulted	6 (6)

*n: offense; clr: clearance; nc: not collected.

Robbery	n (clr)	Total Loss	Avg. Loss
Highway/Street	0	$0	$0
Gas Station	0	$0	$0
Convenience Store	0	$0	$0
Bank	0	$0	$0
Other Business	4	$33,252	$8,313
Residence	1	$100	$100
Miscellaneous	2	$1,256	$628
Firearm	2 (3)		
Knife, Sharp Instrument	0 (0)		
Other Dangerous Weapon	0 (0)		
Strongarm (hands, feet, etc.)	5 (5)		

Burglary	n (clr)	Total Loss	Avg. Loss
Residence Night	9	$57,230	$6,359
Residence Day	39	$72,136	$1,850
Residence Unknown	0	$0	$0
Non-residence Night	6	$12,718	$2,120
Non-residence Day	23	$58,657	$2,550
Non-residence Unknown	0	$0	$0
Forcible Entry	38 (10)		
Unlawful Entry-No Force	39 (4)		
Attempt Forcible Entry	0 (0)		

Larceny	n	Total Loss	Avg. Loss
Pocket-picking	0	$0	$0
Purse-snatching	0	$0	$0
Shoplifting	145	$26,637	$184
Items from Motor Vehicles	44	$20,027	$455
MV Parts & Accessories	32	$37,023	$1,157
Bicycles	0	$0	$0
Items from Buildings	34	$57,457	$1,690
From Coin-op Machines	6	$186	$31
All Other	271	$221,546	$818
$200 and Over	209	$348,954	$1,670
$50 to $200	110	$11,772	$107
Under $50	213	$2,150	$10

Motor Vehicle Theft	n (clr)
Auto	20 (4)
Trucks & Buses	0 (0)
Other Vehicles	7 (1)

Arson	n (clr)	Total Loss	Avg. Loss
Structural	0 (0)	$0	$0
Mobile	0 (0)	$0	$0
Other	0 (0)	$0	$0

Arrest Statistics for Year 2013 **Agency: Wallingford**

	Murder	Neg. Manslaughter	Forcible Rape	Robbery	Aggravated Assault	Burglary	Larceny-Theft	Motor Vehicle Theft	Arson	Simple Assault	Forgery/Counterfeiting	Fraud	Embezzlement	Stolen Property	Vandalism	Weapons Charges	Prostitution	Sex Offenses	Drug Abuse Violations	Gambling	Offense vs. Family	Driving Under Influence	Liquor Laws	Disorderly Conduct	Vagrancy	All Other Offenses	Curfew and Loitering	Runaways	TOTAL
<10	0	0	0	0	0	0	0	0	0	0	0	0	0	0	0	0	0	0	0	0	0	0	0	0	0	0	0	0	0
10-12	0	0	0	0	0	0	0	0	0	1	0	0	0	0	0	0	0	0	0	0	0	0	0	1	0	1	0	0	3
13-14	0	0	0	0	0	0	0	0	0	2	0	0	0	0	2	0	0	0	0	0	0	0	0	5	0	7	0	0	16
15	0	0	1	1	1	0	2	1	0	4	0	0	0	0	0	0	0	0	1	0	0	0	0	3	0	1	0	0	15
16	0	0	0	0	0	0	4	0	0	0	0	0	0	0	1	0	0	0	2	0	0	1	0	3	0	4	0	0	15
17	0	0	0	0	0	1	5	0	0	4	0	0	0	0	0	0	0	0	4	0	0	1	0	6	0	6	0	0	27
Tot <18	0	0	1	1	1	1	11	1	0	11	0	0	0	0	3	0	0	0	7	0	0	2	0	18	0	19	0	0	76
18	0	0	0	0	1	1	8	0	0	0	0	0	0	0	0	1	0	0	0	0	0	1	0	4	0	4			20
19	0	0	0	1	0	0	6	0	0	2	0	0	0	0	3	0	0	0	2	0	0	5	1	2	0	4			26
20	0	0	0	1	1	0	7	0	0	2	0	0	0	0	3	1	0	0	8	0	0	2	1	2	0	7			35
21	0	0	0	2	1	0	10	0	0	2	0	1	0	0	3	0	0	0	7	0	0	8	0	4	0	4			42
22	0	0	0	1	0	1	12	0	0	1	0	0	0	0	2	1	0	0	4	0	0	8	0	3	0	2			35
23	0	0	0	0	0	2	6	1	0	2	0	0	0	0	1	1	0	0	7	0	0	6	0	4	0	3			33
24	0	0	0	1	0	1	3	0	0	0	1	1	0	0	0	0	0	0	7	0	0	6	0	3	0	6			29
25-29	0	0	0	0	0	4	41	0	0	10	4	1	0	1	0	1	1	1	44	0	0	18	1	17	0	26			170
30-34	0	0	0	0	0	1	28	1	0	8	2	2	0	0	2	2	0	0	25	0	0	10	2	12	0	22			117
35-39	0	0	1	0	0	0	17	0	0	3	1	2	0	0	0	1	0	0	8	0	0	10	0	13	0	13			69
40-44	0	0	0	2	0	1	23	0	0	11	0	4	0	1	1	0	0	0	14	0	0	6	1	7	0	16			87
45-49	0	0	0	0	0	1	11	0	0	6	0	0	0	0	2	0	0	0	6	0	0	10	0	12	0	21			69
50-54	0	0	0	0	0	0	15	0	0	6	1	2	0	0	1	0	0	0	8	0	0	8	1	7	0	14			63
55-59	0	0	0	0	0	0	3	0	0	0	2	0	0	0	0	0	0	0	8	0	0	10	0	5	0	4			32
60-64	0	0	0	0	0	0	2	0	0	0	0	0	0	0	1	0	0	0	0	0	0	2	0	0	0	3			8
65+	0	0	0	0	0	0	6	0	0	0	0	0	0	0	1	0	0	1	0	0	0	5	0	2	0	5			20
Tot 18+	0	0	1	8	3	12	198	2	0	53	11	13	0	2	20	8	1	2	148	0	0	115	7	97	0	154			855
Male	0	0	2	7	3	10	115	3	0	50	9	10	0	2	21	8	0	2	124	0	0	81	6	66	0	126	0	0	645
Female	0	0	0	2	1	3	94	0	0	14	2	3	0	0	2	0	1	0	31	0	0	36	1	49	0	47	0	0	286
White	0	0	2	5	4	13	171	2	0	58	5	12	0	1	21	7	1	2	140	0	0	110	5	111	0	158	0	0	828
Black	0	0	0	4	0	0	34	1	0	6	5	1	0	1	1	1	0	0	14	0	0	6	2	4	0	12	0	0	92
Indian	0	0	0	0	0	0	0	0	0	0	0	0	0	0	0	0	0	0	0	0	0	0	0	0	0	0	0	0	0
Asian	0	0	0	0	0	0	1	0	0	0	0	0	0	0	0	0	0	0	1	0	0	1	0	0	0	2	0	0	5
Unk Race	0	0	0	0	0	0	3	0	0	0	1	0	0	0	1	0	0	0	0	0	0		0	0	0	1	0	0	6
Total	0	0	2	9	4	13	209	3	0	64	11	13	0	2	23	8	1	2	155	0	0	117	7	115	0	173	0	0	931

Offense Statistics for Year 2013 **Agency or Area: Warren** **Pop: 1,324**

Index Offense	Offenses Number	Offenses Rate[2]	Clearances Number	Clearances Pct.	Value Stolen Total	Value Stolen Average
Murder	0	0.0	0	-----	$0	-----
Rape	0	0.0	0	-----	$0	-----
Robbery	0	0.0	0	-----	$0	-----
Aggravated Assault	0	0.0	0	-----	-----	-----
Burglary	1	75.5	0	0.0%	$1,550	$1,550
Larceny	5	377.6	2	40.0%	$2,600	$520
Motor Vehicle Theft	0	0.0	0	-----	$0	-----
Arson	0	0.0	0	-----	$0	-----
Crime Index Total[1]:	**6**	**453.2**	**2**	**33.3%**	**$4,150**	**$692**

[1] Arson not included **Value Recovered: $20**

[2] All rates per 100,000 persons; crime rate of rape per 100,000 females is 0.0

Murder

Victim-Offender Relationship	female	male
Spouse	0	0
Live-In	0	0
Ex-spouse	0	0
Ex-live-in	0	0
Co-procreator	0	0
Parent	0	0
Stepparent	0	0
In-law	0	0
Grandparent	0	0
Child	0	0
Stepchild	0	0
Grandchild	0	0
Sibling	0	0
Other Family	0	0
Boy/Girlfriend	0	0
Homosexual	0	0
Friend	0	0
Child of Partner	0	0
Neighbor	0	0
Employee	0	0
Employer	0	0
Babysittee	0	0
Acquaintance	0	0
Other Known	0	0
Stranger	0	0
Unknown	0	0

Circumstance	
Argument	0
LEOKA	0
Drug Dealing	0
Gangland	0
Juvenile Gang	0
Lover's Quarrel	0
Mercy Killing	0
Other Felony	0
Other	0
Unknown	0

Weapon	
Handgun	0
Rifle	0
Shotgun	0
Other Gun	0
Unspec. Firearm	0
Knife	0
Blunt Object	0
Motor Vehicle	0
Strongarm	0
Poison	0
Explosives	0
Fire	0
Narcotics	0
Asphyxiation	0
Other	0
Unknown	0

Rape	n (clr)*
Completed	0 (0)
Attempted	0 (0)

Aggravated Assault	n (clr)
Firearm	0 (0)
Knife, Cutting Instrument	0 (0)
Other Dangerous Weapon	0 (0)
Strongarm (hands, feet, etc.)	0 (0)

Other Offenses	n (clr)
Negligent Manslaughter	0 (0)
Simple Assault	5 (1)
Officer Killed	0 nc
Officer Assaulted	0 (0)

*n: offense; clr: clearance; nc: not collected.

Robbery	n (clr)	Total Loss	Avg. Loss
Highway/Street	0	$0	$0
Gas Station	0	$0	$0
Convenience Store	0	$0	$0
Bank	0	$0	$0
Other Business	0	$0	$0
Residence	0	$0	$0
Miscellaneous	0	$0	$0
Firearm	0 (0)		
Knife, Sharp Instrument	0 (0)		
Other Dangerous Weapon	0 (0)		
Strongarm (hands, feet, etc.)	0 (0)		

Burglary	n (clr)	Total Loss	Avg. Loss
Residence Night	0	$0	$0
Residence Day	1	$1,550	$1,550
Residence Unknown	0	$0	$0
Non-residence Night	0	$0	$0
Non-residence Day	0	$0	$0
Non-residence Unknown	0	$0	$0
Forcible Entry	1 (0)		
Unlawful Entry-No Force	0 (0)		
Attempt Forcible Entry	0 (0)		

Larceny	n	Total Loss	Avg. Loss
Pocket-picking	0	$0	$0
Purse-snatching	0	$0	$0
Shoplifting	0	$0	$0
Items from Motor Vehicles	0	$0	$0
MV Parts & Accessories	0	$0	$0
Bicycles	0	$0	$0
Items from Buildings	0	$0	$0
From Coin-op Machines	0	$0	$0
All Other	5	$2,600	$520
$200 and Over	5	$2,600	$520
$50 to $200	0	$0	$0
Under $50	0	$0	$0

Motor Vehicle Theft	n (clr)
Auto	0 (0)
Trucks & Buses	0 (0)
Other Vehicles	0 (0)

Arson	n (clr)	Total Loss	Avg. Loss
Structural	0 (0)	$0	$0
Mobile	0 (0)	$0	$0
Other	0 (0)	$0	$0

Arrest Statistics for Year 2013 **Agency: Warren**

	Murder	Neg. Manslaughter	Forcible Rape	Robbery	Aggravated Assault	Burglary	Larceny-Theft	Motor Vehicle Theft	Arson	Simple Assault	Forgery/Counterfeiting	Fraud	Embezzlement	Stolen Property	Vandalism	Weapons Charges	Prostitution	Sex Offenses	Drug Abuse Violations	Gambling	Offense vs. Family	Driving Under Influence	Liquor Laws	Disorderly Conduct	Vagrancy	All Other Offenses	Curfew and Loitering	Runaways	TOTAL
<10	0	0	0	0	0	0	0	0	0	0	0	0	0	0	0	0	0	0	0	0	0	0	0	0	0	0	0	0	0
10-12	0	0	0	0	0	0	0	0	0	0	0	0	0	0	0	0	0	0	0	0	0	0	0	0	0	0	0	0	0
13-14	0	0	0	0	0	0	0	0	0	0	0	0	0	0	0	0	0	0	0	0	0	0	0	0	0	0	0	0	0
15	0	0	0	0	0	0	0	0	0	0	0	0	0	0	0	0	0	0	0	0	0	0	0	0	0	0	0	0	0
16	0	0	0	0	0	0	0	0	0	0	0	0	0	0	0	0	0	0	0	0	0	0	0	0	0	0	0	0	0
17	0	0	0	0	0	0	0	0	0	0	0	0	0	0	0	0	0	0	0	0	0	0	0	0	0	0	0	0	0
Tot <18	0	0	0	0	0	0	0	0	0	0	0	0	0	0	0	0	0	0	0	0	0	0	0	0	0	0	0	0	0
18	0	0	0	0	0	0	1	0	0	0	0	0	0	0	0	0	0	0	0	0	0	0	0	0	0	0			1
19	0	0	0	0	0	0	0	0	0	0	0	0	0	0	0	0	0	0	0	0	0	0	0	0	0	0			0
20	0	0	0	0	0	0	0	0	0	0	0	0	0	0	0	0	0	0	0	0	0	0	0	0	0	0			0
21	0	0	0	0	0	0	0	0	0	0	0	0	0	0	0	0	0	0	0	0	0	0	0	0	0	0			0
22	0	0	0	0	0	0	0	0	0	0	0	0	0	0	0	0	0	0	0	0	0	0	0	0	0	0			0
23	0	0	0	0	0	0	0	0	0	0	0	0	0	0	0	0	0	0	0	0	0	0	0	0	0	0			0
24	0	0	0	0	0	0	0	0	0	0	0	0	0	0	0	0	0	0	1	0	0	0	0	0	0	1			2
25-29	0	0	0	0	0	0	1	0	0	0	0	0	0	0	0	0	0	0	0	0	0	0	0	0	0	0			1
30-34	0	0	0	0	0	0	0	0	0	0	0	0	0	0	0	0	0	0	0	0	0	0	0	0	0	0			0
35-39	0	0	0	0	0	0	0	0	0	1	0	0	0	0	0	0	0	0	0	0	0	0	0	0	0	0			1
40-44	0	0	0	0	0	0	0	0	0	0	0	0	1	0	0	0	0	0	0	0	0	0	0	0	0	0			1
45-49	0	0	0	0	0	0	0	0	0	0	0	0	0	0	0	0	0	0	0	0	0	0	0	0	0	0			0
50-54	0	0	0	0	0	0	0	0	0	0	0	0	0	0	0	0	0	0	0	0	0	1	0	0	0	0			1
55-59	0	0	0	0	0	0	0	0	0	0	0	0	0	0	0	0	0	0	0	0	0	0	0	0	0	0			0
60-64	0	0	0	0	0	0	0	0	0	0	0	0	0	0	0	0	0	0	0	0	0	0	0	0	0	0			0
65+	0	0	0	0	0	0	0	0	0	0	0	0	0	0	0	0	0	0	0	0	0	0	0	0	0	0			0
Tot 18+	0	0	0	0	0	0	2	0	0	1	0	0	1	0	0	0	0	0	1	0	0	1	0	0	0	1			7
Male	0	0	0	0	0	0	1	0	0	1	0	0	0	0	0	0	0	0	0	0	0	1	0	0	0	1	0	0	4
Female	0	0	0	0	0	0	1	0	0	0	0	0	1	0	0	0	0	0	1	0	0	0	0	0	0	0	0	0	3
White	0	0	0	0	0	0	2	0	0	1	0	0	0	0	0	0	0	0	0	0	0	1	0	0	0	1	0	0	5
Black	0	0	0	0	0	0	0	0	0	0	0	0	0	0	0	0	0	0	0	0	0	0	0	0	0	0	0	0	0
Indian	0	0	0	0	0	0	0	0	0	0	0	0	0	0	0	0	0	0	0	0	0	0	0	0	0	0	0	0	0
Asian	0	0	0	0	0	0	0	0	0	0	0	0	0	0	0	0	0	0	0	0	0	0	0	0	0	0	0	0	0
Unk Race	0	0	0	0	0	0	0	0	0	0	0	0	1	0	0	0	0	0	1	0	0		0	0	0	0	0	0	2
Total	0	0	0	0	0	0	2	0	0	1	0	0	1	0	0	0	0	0	1	0	0	1	0	0	0	1	0	0	7

Offense Statistics for Year 2013 **Agency or Area: Washington** **Pop: 3,795**

Index Offense	Offenses Number	Offenses Rate[2]	Clearances Number	Clearances Pct.	Value Stolen Total	Value Stolen Average
Murder	0	0.0	0	-----	$0	-----
Rape	1	26.4	0	0.0%	$0	$0
Robbery	0	0.0	0	-----	$0	-----
Aggravated Assault	1	26.4	1	100.0%	-----	-----
Burglary	5	131.8	2	40.0%	$50,619	$10,124
Larceny	13	342.6	3	23.1%	$27,180	$2,091
Motor Vehicle Theft	0	0.0	0	-----	$0	-----
Arson	1	26.4	1	100.0%	$700	$700
Crime Index Total[1]:	**20**	**527.0**	**6**	**30.0%**	**$77,799**	**$3,890**

[1] Arson not included **Value Recovered: $9,367**

[2] All rates per 100,000 persons; crime rate of rape per 100,000 females is 51.1

Murder

Victim-Offender Relationship	female	male
Spouse	0	0
Live-In	0	0
Ex-spouse	0	0
Ex-live-in	0	0
Co-procreator	0	0
Parent	0	0
Stepparent	0	0
In-law	0	0
Grandparent	0	0
Child	0	0
Stepchild	0	0
Grandchild	0	0
Sibling	0	0
Other Family	0	0
Boy/Girlfriend	0	0
Homosexual	0	0
Friend	0	0
Child of Partner	0	0
Neighbor	0	0
Employee	0	0
Employer	0	0
Babysittee	0	0
Acquaintance	0	0
Other Known	0	0
Stranger	0	0
Unknown	0	0

Circumstance	
Argument	0
LEOKA	0
Drug Dealing	0
Gangland	0
Juvenile Gang	0
Lover's Quarrel	0
Mercy Killing	0
Other Felony	0
Other	0
Unknown	0

Weapon	
Handgun	0
Rifle	0
Shotgun	0
Other Gun	0
Unspec. Firearm	0
Knife	0
Blunt Object	0
Motor Vehicle	0
Strongarm	0
Poison	0
Explosives	0
Fire	0
Narcotics	0
Asphyxiation	0
Other	0
Unknown	0

Rape	n (clr)*
Completed	1 (0)
Attempted	*0 (0)*

Aggravated Assault	n (clr)
Firearm	*0 (0)*
Knife, Cutting Instrument	*0 (0)*
Other Dangerous Weapon	1 (1)
Strongarm (hands, feet, etc.)	*0 (0)*

Other Offenses	n (clr)
Negligent Manslaughter	*0 (0)*
Simple Assault	19 (12)
Officer Killed	*0* nc
Officer Assaulted	*0 (0)*

*n: offense; clr: clearance; nc: not collected.

Robbery	n (clr)	Total Loss	Avg. Loss
Highway/Street	*0*	*$0*	*$0*
Gas Station	*0*	*$0*	*$0*
Convenience Store	*0*	*$0*	*$0*
Bank	*0*	*$0*	*$0*
Other Business	*0*	*$0*	*$0*
Residence	*0*	*$0*	*$0*
Miscellaneous	*0*	*$0*	*$0*
Firearm	*0 (0)*		
Knife, Sharp Instrument	*0 (0)*		
Other Dangerous Weapon	*0 (0)*		
Strongarm (hands, feet, etc.)	*0 (0)*		

Burglary	n (clr)	Total Loss	Avg. Loss
Residence Night	*0*	*$0*	*$0*
Residence Day	2	$43,670	$21,835
Residence Unknown	*0*	*$0*	*$0*
Non-residence Night	1	$500	$500
Non-residence Day	2	$6,449	$3,225
Non-residence Unknown	*0*	*$0*	*$0*
Forcible Entry	2 (0)		
Unlawful Entry-No Force	3 (2)		
Attempt Forcible Entry	*0 (0)*		

Larceny	n	Total Loss	Avg. Loss
Pocket-picking	*0*	*$0*	*$0*
Purse-snatching	*0*	*$0*	*$0*
Shoplifting	*0*	*$0*	*$0*
Items from Motor Vehicles	*0*	*$0*	*$0*
MV Parts & Accessories	*0*	*$0*	*$0*
Bicycles	*0*	*$0*	*$0*
Items from Buildings	*0*	*$0*	*$0*
From Coin-op Machines	*0*	*$0*	*$0*
All Other	13	$27,180	$2,091
$200 and Over	10	$26,872	$2,687
$50 to $200	2	$306	$153
Under $50	1	$2	$2

Motor Vehicle Theft	n (clr)
Auto	*0 (0)*
Trucks & Buses	*0 (0)*
Other Vehicles	*0 (0)*

Arson	n (clr)	Total Loss	Avg. Loss
Structural	*0 (0)*	*$0*	*$0*
Mobile	*0 (0)*	*$0*	*$0*
Other	1 (1)	$700	$700

Arrest Statistics for Year 2013 **Agency: Washington**

	Murder	Neg. Manslaughter	Forcible Rape	Robbery	Aggravated Assault	Burglary	Larceny-Theft	Motor Vehicle Theft	Arson	Simple Assault	Forgery/Counterfeiting	Fraud	Embezzlement	Stolen Property	Vandalism	Weapons Charges	Prostitution	Sex Offenses	Drug Abuse Violations	Gambling	Offense vs. Family	Driving Under Influence	Liquor Laws	Disorderly Conduct	Vagrancy	All Other Offenses	Curfew and Loitering	Runaways	TOTAL
<10	0	0	0	0	0	0	0	0	0	0	0	0	0	0	0	0	0	0	0	0	0	0	0	0	0	0	0	0	0
10-12	0	0	0	0	0	0	0	0	0	0	0	0	0	0	0	0	0	0	0	0	0	0	0	0	0	0	0	0	0
13-14	0	0	0	0	0	0	1	0	0	0	0	0	0	0	0	0	0	0	1	0	0	0	0	0	0	0	0	0	2
15	0	0	0	0	0	0	0	0	0	0	0	0	0	0	0	0	0	0	0	0	0	0	0	0	0	0	0	0	0
16	0	0	0	0	0	0	0	0	0	1	0	0	0	0	0	1	0	0	0	0	0	0	0	1	0	0	0	0	3
17	0	0	0	0	0	0	0	0	1	0	0	0	0	0	0	0	0	0	0	0	0	0	0	0	0	0	0	0	1
Tot <18	0	0	0	0	0	0	1	0	1	1	0	0	0	0	0	1	0	0	1	0	0	0	0	1	0	0	0	0	6
18	0	0	0	0	0	0	0	0	1	1	0	0	0	0	0	0	0	0	1	0	0	1	0	0	0	0			4
19	0	0	0	0	0	0	0	0	0	0	0	0	0	0	0	0	0	0	1	0	0	0	0	0	0	0			1
20	0	0	0	0	0	0	0	0	0	0	0	0	0	0	0	0	0	0	0	0	0	0	0	0	0	0			0
21	0	0	0	0	0	0	0	0	0	0	0	0	0	0	0	0	0	0	0	0	0	0	0	0	0	1			1
22	0	0	0	0	0	0	0	0	0	0	0	0	0	0	0	0	0	0	0	0	0	0	0	1	0	1			2
23	0	0	0	0	0	0	0	0	0	0	0	0	0	0	0	0	0	0	0	0	0	0	0	0	0	0			0
24	0	0	0	0	0	0	0	0	0	0	0	0	0	0	0	0	0	0	0	0	0	0	0	0	0	0			0
25-29	0	0	0	0	0	0	2	0	0	3	1	0	0	0	0	0	0	0	0	0	0	1	0	0	0	1			8
30-34	0	0	0	0	0	0	0	0	0	0	0	0	0	0	0	0	0	0	0	0	0	1	0	0	0	0			1
35-39	0	0	0	0	0	0	1	0	0	1	0	0	0	0	0	0	0	0	0	0	0	0	0	0	0	0			2
40-44	0	0	0	0	1	0	0	0	0	1	0	0	0	0	2	0	0	0	0	0	0	0	0	1	0	1			6
45-49	0	0	0	0	0	0	0	0	0	0	0	0	0	0	0	0	0	0	0	0	0	1	0	0	0	0			1
50-54	0	0	0	0	0	0	0	0	0	0	0	0	0	0	0	0	0	0	0	0	0	0	0	0	0	0			0
55-59	0	0	0	0	0	0	0	0	0	0	0	0	0	0	0	0	0	0	0	0	0	1	0	0	0	1			2
60-64	0	0	0	0	0	0	0	0	0	1	0	0	0	0	0	0	0	0	0	0	0	0	0	0	0	0			1
65+	0	0	0	0	0	0	0	0	0	0	0	0	0	0	0	0	0	0	0	0	0	0	0	0	0	0			0
Tot 18+	0	0	0	0	1	0	3	0	1	7	1	0	0	0	2	0	0	0	2	0	0	5	0	2	0	5			29
Male	0	0	0	0	1	0	1	0	2	8	1	0	0	0	2	1	0	0	3	0	0	3	0	2	0	3	0	0	27
Female	0	0	0	0	0	0	3	0	0	0	0	0	0	0	0	0	0	0	0	0	0	2	0	1	0	2	0	0	8
White	0	0	0	0	1	0	4	0	1	7	1	0	0	0	2	1	0	0	3	0	0	4	0	3	0	4	0	0	31
Black	0	0	0	0	0	0	0	0	0	0	0	0	0	0	0	0	0	0	0	0	0	0	0	0	0	1	0	0	1
Indian	0	0	0	0	0	0	0	0	0	0	0	0	0	0	0	0	0	0	0	0	0	0	0	0	0	0	0	0	0
Asian	0	0	0	0	0	0	0	0	0	0	0	0	0	0	0	0	0	0	0	0	0	0	0	0	0	0	0	0	0
Unk Race	0	0	0	0	0	0	0	0	1	1	0	0	0	0	0	0	0	0	0	0	0	1	0	0	0	0	0	0	3
Total	0	0	0	0	1	0	4	0	2	8	1	0	0	0	2	1	0	0	3	0	0	5	0	3	0	5	0	0	35

Offense Statistics for Year 2013 **Agency or Area: Waterbury** **Pop: 113,228**

Index Offense	Offenses Number	Offenses Rate[2]	Clearances Number	Clearances Pct.	Value Stolen Total	Value Stolen Average
Murder	5	4.4	1	20.0%	$0	$0
Rape	2	1.8	3	150.0%	$0	$0
Robbery	242	213.7	95	39.3%	$246,213	$1,017
Aggravated Assault	161	142.2	78	48.4%	-----	-----
Burglary	566	499.9	113	20.0%	$1,135,855	$2,007
Larceny	3,381	2,986.0	713	21.1%	$1,859,067	$550
Motor Vehicle Theft	689	608.5	89	12.9%	$4,334,049	$6,290
Arson	2	1.8	4	200.0%	$500	$250
Crime Index Total[1]:	**5,046**	**4,456.5**	**1,092**	**21.6%**	**$7,575,184**	**$1,501**

[1] Arson not included

Value Recovered: $4,270,770

[2] All rates per 100,000 persons; crime rate of rape per 100,000 females is 3.4

Murder

Victim-Offender Relationship	female	male
Spouse	*0*	*0*
Live-In	*0*	*0*
Ex-spouse	*0*	*0*
Ex-live-in	*0*	*0*
Co-procreator	*0*	*0*
Parent	1	*0*
Stepparent	*0*	*0*
In-law	*0*	*0*
Grandparent	*0*	*0*
Child	*0*	*0*
Stepchild	*0*	*0*
Grandchild	*0*	*0*
Sibling	*0*	*0*
Other Family	*0*	*0*
Boy/Girlfriend	1	*0*
Homosexual	*0*	*0*
Friend	*0*	*0*
Child of Partner	*0*	*0*
Neighbor	*0*	*0*
Employee	*0*	*0*
Employer	*0*	*0*
Babysittee	*0*	*0*
Acquaintance	*0*	*0*
Other Known	*0*	*0*
Stranger	*0*	*0*
Unknown	*0*	3

Circumstance	
Argument	1
LEOKA	*0*
Drug Dealing	*0*
Gangland	*0*
Juvenile Gang	*0*
Lover's Quarrel	*0*
Mercy Killing	*0*
Other Felony	*0*
Other	2
Unknown	2

Weapon	
Handgun	1
Rifle	*0*
Shotgun	*0*
Other Gun	*0*
Unspec. Firearm	1
Knife	2
Blunt Object	*0*
Motor Vehicle	*0*
Strongarm	*0*
Poison	*0*
Explosives	*0*
Fire	*0*
Narcotics	*0*
Asphyxiation	1
Other	*0*
Unknown	*0*

Rape	n (clr)*
Completed	2 (3)
Attempted	*0 (0)*

Aggravated Assault	n (clr)
Firearm	23 (6)
Knife, Cutting Instrument	58 (30)
Other Dangerous Weapon	53 (27)
Strongarm (hands, feet, etc.)	27 (15)

Other Offenses	n (clr)
Negligent Manslaughter	1 (1)
Simple Assault	923 (803)
Officer Killed	*0* nc
Officer Assaulted	63 (61)

*n: offense; clr: clearance; nc: not collected.

Robbery	n (clr)	Total Loss	Avg. Loss
Highway/Street	136	$83,825	$616
Gas Station	8	$5,432	$679
Convenience Store	16	$7,383	$461
Bank	10	$17,847	$1,785
Other Business	24	$37,180	$1,549
Residence	27	$31,567	$1,169
Miscellaneous	21	$62,979	$2,999
Firearm	103 (35)		
Knife, Sharp Instrument	21 (13)		
Other Dangerous Weapon	19 (4)		
Strongarm (hands, feet, etc.)	99 (43)		

Burglary	n (clr)	Total Loss	Avg. Loss
Residence Night	59	$57,782	$979
Residence Day	148	$441,163	$2,981
Residence Unknown	243	$429,742	$1,768
Non-residence Night	66	$75,912	$1,150
Non-residence Day	12	$5,410	$451
Non-residence Unknown	38	$125,846	$3,312
Forcible Entry	532 (74)		
Unlawful Entry-No Force	28 (31)		
Attempt Forcible Entry	6 (8)		

Larceny	n	Total Loss	Avg. Loss
Pocket-picking	10	$1,861	$186
Purse-snatching	17	$4,972	$292
Shoplifting	949	$197,251	$208
Items from Motor Vehicles	531	$234,966	$442
MV Parts & Accessories	322	$154,350	$479
Bicycles	44	$8,829	$201
Items from Buildings	1054	$1,024,515	$972
From Coin-op Machines	9	$3,219	$358
All Other	445	$229,104	$515
$200 and Over	1553	$1,725,471	$1,111
$50 to $200	1186	$117,164	$99
Under $50	642	$16,432	$26

Motor Vehicle Theft	n (clr)
Auto	623 (85)
Trucks & Buses	2 (0)
Other Vehicles	64 (4)

Arson	n (clr)	Total Loss	Avg. Loss
Structural	2 (4)	$500	$250
Mobile	*0 (0)*	*$0*	*$0*
Other	*0 (0)*	*$0*	*$0*

Arrest Statistics for Year 2013 **Agency: Waterbury**

	Murder	Neg. Manslaughter	Forcible Rape	Robbery	Aggravated Assault	Burglary	Larceny-Theft	Motor Vehicle Theft	Arson	Simple Assault	Forgery/Counterfeiting	Fraud	Embezzlement	Stolen Property	Vandalism	Weapons Charges	Prostitution	Sex Offenses	Drug Abuse Violations	Gambling	Offense vs. Family	Driving Under Influence	Liquor Laws	Disorderly Conduct	Vagrancy	All Other Offenses	Curfew and Loitering	Runaways	TOTAL
<10	0	0	0	0	0	0	1	0	0	1	0	0	0	0	1	1	0	0	0	0	0	0	0	3	0	2	0	0	9
10-12	0	0	0	0	0	1	6	0	0	13	0	0	0	0	4	9	0	5	1	0	0	0	0	46	0	7	0	0	92
13-14	0	0	1	1	0	2	18	9	0	40	0	0	0	3	8	17	0	5	7	0	0	0	0	125	0	15	0	0	251
15	0	0	0	1	0	1	24	13	0	36	0	0	0	6	8	4	0	2	4	0	1	0	0	87	0	16	0	0	203
16	0	0	0	2	1	7	26	10	0	38	0	1	0	5	13	7	0	2	5	0	0	0	0	60	0	16	0	0	193
17	0	0	0	7	7	4	35	8	0	31	0	0	0	3	13	4	0	2	10	0	0	0	0	64	0	28	0	0	216
Tot <18	0	0	1	11	8	15	110	40	0	159	0	1	0	17	47	42	0	16	27	0	1	0	0	385	0	84	0	0	964
18	0	0	0	7	5	9	31	18	0	20	1	0	0	7	10	4	0	2	13	0	0	0	0	43	0	28			198
19	0	0	0	6	5	5	26	4	0	26	0	0	0	0	9	3	3	3	16	0	1	3	1	47	0	34			192
20	0	0	0	3	0	10	18	6	0	26	0	0	0	1	7	3	1	3	16	0	0	3	0	58	0	40			195
21	1	0	0	6	2	4	27	3	0	25	0	0	0	2	10	3	3	1	21	0	1	1	0	57	0	51			218
22	0	1	0	3	2	3	18	1	0	40	2	1	0	4	10	4	2	1	35	0	2	2	0	54	0	37			222
23	0	0	0	1	6	4	27	4	0	25	0	6	0	0	8	3	3	3	39	0	2	8	0	55	0	48			242
24	0	0	0	3	3	3	16	4	0	28	0	1	0	1	13	4	3	5	27	0	3	8	0	54	0	39			215
25-29	0	1	1	19	21	18	82	10	0	121	3	4	0	5	46	19	11	5	100	0	15	16	0	250	0	173			920
30-34	0	0	1	10	18	17	114	4	1	99	2	4	0	7	27	6	16	6	70	0	10	17	2	194	0	160			785
35-39	1	0	0	16	7	7	70	7	1	77	0	10	0	3	19	3	6	5	67	0	7	11	0	147	0	126			590
40-44	0	0	0	11	10	13	78	5	1	63	1	8	0	6	12	10	6	3	60	0	4	12	2	168	0	115			588
45-49	0	0	0	4	3	14	61	2	0	64	2	6	0	0	13	2	7	1	28	0	1	11	1	148	0	83			451
50-54	0	0	0	2	3	5	37	0	0	43	0	2	0	1	7	2	3	3	16	0	2	6	1	149	0	66			348
55-59	0	0	0	1	2	1	28	0	0	22	0	2	0	0	2	0	0	0	13	0	1	4	0	78	0	54			208
60-64	0	0	0	0	4	1	12	0	0	6	0	0	0	0	2	0	0	0	4	0	0	5	0	32	0	18			84
65+	0	0	0	0	1	0	6	0	0	4	0	0	0	0	1	0	1	0	1	0	0	1	0	15	0	20			50
Tot 18+	2	2	2	92	92	114	651	68	3	689	11	44	0	37	196	66	65	41	526	0	49	108	7	1549	0	1092			5506
Male	2	2	3	94	78	116	453	97	2	585	8	23	0	45	177	100	8	56	480	0	30	84	5	1267	0	918	0	0	4633
Female	0	0	0	9	22	13	308	11	1	263	3	22	0	9	66	8	57	1	73	0	20	24	2	667	0	258	0	0	1837
White	0	2	2	47	52	88	510	30	1	488	7	36	0	24	140	62	44	36	280	0	31	85	4	1139	0	688	0	0	3796
Black	2	0	1	56	48	41	250	78	2	360	4	9	0	30	102	46	21	21	273	0	19	23	3	791	0	486	0	0	2666
Indian	0	0	0	0	0	0	0	0	0	0	0	0	0	0	0	0	0	0	0	0	0	0	0	2	0	2	0	0	4
Asian	0	0	0	0	0	0	1	0	0	0	0	0	0	0	1	0	0	0	0	0	0	0	0	2	0	0	0	0	4
Unk Race	0	0	0	0	0	0	0	0	0	0	0	0	0	0	0	0	0	0	0	0	0		0	0	0	0	0	0	
Total	2	2	3	103	100	129	761	108	3	848	11	45	0	54	243	108	65	57	553	0	50	108	7	1934	0	1176	0	0	6470

Offense Statistics for Year 2013 **Agency or Area: Waterford** **Pop: 20,216**

Index Offense	Offenses Number	Offenses Rate[2]	Clearances Number	Clearances Pct.	Value Stolen Total	Value Stolen Average
Murder	0	0.0	0	-----	$0	-----
Rape	0	0.0	0	-----	$0	-----
Robbery	6	29.7	5	83.3%	$1,690	$282
Aggravated Assault	31	153.3	31	100.0%	-----	-----
Burglary	74	366.0	14	18.9%	$336,346	$4,545
Larceny	435	2,151.8	290	66.7%	$335,234	$771
Motor Vehicle Theft	7	34.6	4	57.1%	$39,900	$5,700
Arson	0	0.0	0	-----	$0	-----
Crime Index Total[1]:	**553**	**2,735.5**	**344**	**62.2%**	**$713,170**	**$1,290**

[1] Arson not included **Value Recovered: $84,144**

[2] All rates per 100,000 persons; crime rate of rape per 100,000 females is 0.0

Murder

Victim-Offender Relationship	female	male
Spouse	0	0
Live-In	0	0
Ex-spouse	0	0
Ex-live-in	0	0
Co-procreator	0	0
Parent	0	0
Stepparent	0	0
In-law	0	0
Grandparent	0	0
Child	0	0
Stepchild	0	0
Grandchild	0	0
Sibling	0	0
Other Family	0	0
Boy/Girlfriend	0	0
Homosexual	0	0
Friend	0	0
Child of Partner	0	0
Neighbor	0	0
Employee	0	0
Employer	0	0
Babysittee	0	0
Acquaintance	0	0
Other Known	0	0
Stranger	0	0
Unknown	0	0

Circumstance	
Argument	0
LEOKA	0
Drug Dealing	0
Gangland	0
Juvenile Gang	0
Lover's Quarrel	0
Mercy Killing	0
Other Felony	0
Other	0
Unknown	0

Weapon	
Handgun	0
Rifle	0
Shotgun	0
Other Gun	0
Unspec. Firearm	0
Knife	0
Blunt Object	0
Motor Vehicle	0
Strongarm	0
Poison	0
Explosives	0
Fire	0
Narcotics	0
Asphyxiation	0
Other	0
Unknown	0

Rape	n (clr)*
Completed	*0 (0)*
Attempted	*0 (0)*

Aggravated Assault	n (clr)
Firearm	*0 (0)*
Knife, Cutting Instrument	1 (1)
Other Dangerous Weapon	10 (10)
Strongarm (hands, feet, etc.)	20 (20)

Other Offenses	n (clr)
Negligent Manslaughter	*0 (0)*
Simple Assault	116 (112)
Officer Killed	*0* nc
Officer Assaulted	1 *(0)*

*n: offense; clr: clearance; nc: not collected.

Robbery	n (clr)	Total Loss	Avg. Loss
Highway/Street	1	$516	$516
Gas Station	*0*	*$0*	*$0*
Convenience Store	*0*	*$0*	*$0*
Bank	*0*	*$0*	*$0*
Other Business	4	$1,168	$292
Residence	*0*	*$0*	*$0*
Miscellaneous	1	$6	$6

Firearm	1 (0)
Knife, Sharp Instrument	1 (1)
Other Dangerous Weapon	1 (1)
Strongarm (hands, feet, etc.)	3 (3)

Burglary	n (clr)	Total Loss	Avg. Loss
Residence Night	5	$58,600	$11,720
Residence Day	30	$40,672	$1,356
Residence Unknown	13	$70,618	$5,432
Non-residence Night	9	$11,006	$1,223
Non-residence Day	13	$89,466	$6,882
Non-residence Unknown	4	$65,984	$16,496

Forcible Entry	18 (1)
Unlawful Entry-No Force	52 (12)
Attempt Forcible Entry	4 (1)

Larceny	n	Total Loss	Avg. Loss
Pocket-picking	*0*	*$0*	*$0*
Purse-snatching	2	$29,000	$14,500
Shoplifting	265	$83,720	$316
Items from Motor Vehicles	42	$23,846	$568
MV Parts & Accessories	12	$7,958	$663
Bicycles	1	$300	$300
Items from Buildings	25	$24,722	$989
From Coin-op Machines	1	$43,050	$43,050
All Other	87	$122,638	$1,410

$200 and Over	234	$316,832	$1,354
$50 to $200	156	$17,556	$113
Under $50	45	$846	$19

Motor Vehicle Theft	n (clr)
Auto	6 (4)
Trucks & Buses	1 (0)
Other Vehicles	*0 (0)*

Arson	n (clr)	Total Loss	Avg. Loss
Structural	*0 (0)*	*$0*	*$0*
Mobile	*0 (0)*	*$0*	*$0*
Other	*0 (0)*	*$0*	*$0*

Arrest Statistics for Year 2013 **Agency: Waterford**

	Murder	Neg. Manslaughter	Forcible Rape	Robbery	Aggravated Assault	Burglary	Larceny-Theft	Motor Vehicle Theft	Arson	Simple Assault	Forgery/Counterfeiting	Fraud	Embezzlement	Stolen Property	Vandalism	Weapons Charges	Prostitution	Sex Offenses	Drug Abuse Violations	Gambling	Offense vs. Family	Driving Under Influence	Liquor Laws	Disorderly Conduct	Vagrancy	All Other Offenses	Curfew and Loitering	Runaways	TOTAL
<10	0	0	0	0	0	0	0	0	0	0	0	0	0	0	0	0	0	0	0	0	0	0	0	0	0	0	0	0	0
10-12	0	0	0	0	0	0	0	0	0	2	0	1	0	0	0	0	0	0	0	0	0	0	0	0	0	0	0	0	3
13-14	0	0	0	0	1	1	8	0	0	11	0	0	0	0	2	0	0	0	3	0	0	0	0	0	0	4	0	0	30
15	0	0	0	0	1	2	9	0	0	7	0	0	0	0	3	1	0	0	2	0	0	0	0	1	0	1	0	0	27
16	0	0	0	0	1	0	13	0	0	3	0	0	0	0	0	0	0	0	6	0	0	0	0	0	0	1	0	0	24
17	0	0	0	0	2	1	13	0	0	3	0	1	0	0	3	0	0	0	6	0	0	0	1	2	0	8	0	0	40
Tot <18	0	0	0	0	5	4	43	0	0	26	0	2	0	0	8	1	0	0	17	0	0	0	1	3	0	14	0	0	124
18	0	0	0	0	1	1	11	0	0	2	0	0	0	0	1	0	0	0	3	0	0	0	1	1	0	6			27
19	0	0	0	0	1	1	20	0	0	7	0	0	0	0	1	0	0	0	10	0	0	1	1	0	0	20			62
20	0	0	0	1	1	0	11	0	0	1	1	1	0	0	1	0	0	0	5	0	0	4	0	0	1	13			40
21	0	0	0	1	0	0	7	0	0	3	0	1	0	0	0	0	0	0	1	0	0	2	0	0	0	12			27
22	0	0	0	1	0	2	17	0	0	2	0	0	0	0	0	0	0	0	2	0	0	4	0	1	0	17			46
23	0	0	0	0	1	0	9	0	0	1	0	0	0	0	1	0	0	0	3	0	1	1	0	0	0	24			41
24	0	0	0	0	0	2	14	0	2	5	0	0	0	0	0	0	0	0	0	0	1	3	0	0	0	12			39
25-29	0	0	0	0	7	6	50	1	0	7	0	1	0	0	0	0	0	0	7	0	0	14	0	5	0	105			203
30-34	0	0	0	0	6	3	48	0	0	9	1	2	0	1	2	0	0	0	11	0	1	7	0	7	0	61			159
35-39	0	0	0	1	6	0	32	0	0	6	0	2	0	0	1	0	0	0	7	0	0	10	0	3	0	40			108
40-44	0	0	0	0	3	2	25	0	0	8	0	1	0	1	0	0	0	0	1	0	1	9	0	0	0	33			84
45-49	0	0	0	1	2	0	21	0	0	16	0	1	0	0	0	0	0	0	3	0	2	4	0	1	0	24			75
50-54	0	0	0	0	0	0	15	0	0	10	0	0	0	0	0	0	0	0	4	0	0	12	0	3	0	25			69
55-59	0	0	0	0	0	0	5	0	0	3	0	0	0	0	0	0	0	0	2	0	0	4	0	1	0	18			33
60-64	0	0	0	0	0	0	8	0	0	1	1	0	0	0	0	0	0	0	0	0	0	1	0	0	0	6			17
65+	0	0	0	0	0	0	1	0	0	2	0	0	0	0	0	0	0	0	1	0	0	0	0	0	0	5			9
Tot 18+	0	0	0	5	28	17	294	1	2	83	3	9	0	2	7	0	0	0	60	0	6	76	2	22	1	421			1039
Male	0	0	0	3	23	18	174	1	0	79	2	6	0	1	8	1	0	0	61	0	4	52	3	21	1	312	0	0	770
Female	0	0	0	2	10	3	163	0	2	30	1	5	0	1	7	0	0	0	16	0	2	24	0	4	0	123	0	0	393
White	0	0	0	4	26	17	264	1	2	90	1	8	0	2	12	1	0	0	63	0	5	65	1	20	1	343	0	0	926
Black	0	0	0	1	6	4	61	0	0	16	2	3	0	0	2	0	0	0	11	0	1	3	2	4	0	79	0	0	195
Indian	0	0	0	0	0	0	1	0	0	0	0	0	0	0	0	0	0	0	0	0	0	0	0	0	0	1	0	0	2
Asian	0	0	0	0	0	0	4	0	0	1	0	0	0	0	1	0	0	0	1	0	0	4	0	0	0	3	0	0	14
Unk Race	0	0	0	0	1	0	7	0	0	2	0	0	0	0	0	0	0	0	2	0	0	4	0	1	0	9	0	0	26
Total	0	0	0	5	33	21	337	1	2	109	3	11	0	2	15	1	0	0	77	0	6	76	3	25	1	435	0	0	1163

Offense Statistics for Year 2013 **Agency or Area: Watertown** **Pop: 22,863**

Index Offense	Offenses Number	Offenses Rate[2]	Clearances Number	Clearances Pct.	Value Stolen Total	Value Stolen Average
Murder	0	0.0	0	-----	$0	-----
Rape	3	13.1	3	100.0%	$0	$0
Robbery	4	17.5	4	100.0%	$1,026	$257
Aggravated Assault	29	126.8	28	96.6%	-----	-----
Burglary	67	293.0	10	14.9%	$111,019	$1,657
Larceny	340	1,487.1	69	20.3%	$286,277	$842
Motor Vehicle Theft	46	201.2	2	4.3%	$298,280	$6,484
Arson	0	0.0	0	-----	$0	-----
Crime Index Total[1]:	**489**	**2,138.8**	**116**	**23.7%**	**$696,602**	**$1,425**

[1] Arson not included **Value Recovered: $253,297**

[2] All rates per 100,000 persons; crime rate of rape per 100,000 females is 25.4

Murder

Victim-Offender Relationship	female	male
Spouse	0	0
Live-In	0	0
Ex-spouse	0	0
Ex-live-in	0	0
Co-procreator	0	0
Parent	0	0
Stepparent	0	0
In-law	0	0
Grandparent	0	0
Child	0	0
Stepchild	0	0
Grandchild	0	0
Sibling	0	0
Other Family	0	0
Boy/Girlfriend	0	0
Homosexual	0	0
Friend	0	0
Child of Partner	0	0
Neighbor	0	0
Employee	0	0
Employer	0	0
Babysittee	0	0
Acquaintance	0	0
Other Known	0	0
Stranger	0	0
Unknown	0	0

Circumstance	
Argument	0
LEOKA	0
Drug Dealing	0
Gangland	0
Juvenile Gang	0
Lover's Quarrel	0
Mercy Killing	0
Other Felony	0
Other	0
Unknown	0

Weapon	
Handgun	0
Rifle	0
Shotgun	0
Other Gun	0
Unspec. Firearm	0
Knife	0
Blunt Object	0
Motor Vehicle	0
Strongarm	0
Poison	0
Explosives	0
Fire	0
Narcotics	0
Asphyxiation	0
Other	0
Unknown	0

Rape	n (clr)*
Completed	3 (3)
Attempted	*0 (0)*

Aggravated Assault	n (clr)
Firearm	4 (4)
Knife, Cutting Instrument	2 (2)
Other Dangerous Weapon	13 (12)
Strongarm (hands, feet, etc.)	10 (10)

Other Offenses	n (clr)
Negligent Manslaughter	*0 (0)*
Simple Assault	174 (146)
Officer Killed	*0* nc
Officer Assaulted	*0 (0)*

*n: offense; clr: clearance; nc: not collected.

Robbery	n (clr)	Total Loss	Avg. Loss
Highway/Street	*0*	*$0*	*$0*
Gas Station	*0*	*$0*	*$0*
Convenience Store	*0*	*$0*	*$0*
Bank	*0*	*$0*	*$0*
Other Business	2	$144	$72
Residence	1	$2	$2
Miscellaneous	1	$880	$880
Firearm	*0 (1)*		
Knife, Sharp Instrument	*0 (0)*		
Other Dangerous Weapon	2 (1)		
Strongarm (hands, feet, etc.)	2 (2)		

Burglary	n (clr)	Total Loss	Avg. Loss
Residence Night	6	$16,145	$2,691
Residence Day	17	$21,660	$1,274
Residence Unknown	25	$51,226	$2,049
Non-residence Night	5	$2,960	$592
Non-residence Day	13	$18,788	$1,445
Non-residence Unknown	1	$240	$240
Forcible Entry	29 (6)		
Unlawful Entry-No Force	28 (4)		
Attempt Forcible Entry	10 (0)		

Larceny	n	Total Loss	Avg. Loss
Pocket-picking	1	$24	$24
Purse-snatching	2	$600	$300
Shoplifting	62	$11,554	$186
Items from Motor Vehicles	78	$25,743	$330
MV Parts & Accessories	39	$56,114	$1,439
Bicycles	5	$870	$174
Items from Buildings	93	$94,034	$1,011
From Coin-op Machines	*0*	*$0*	*$0*
All Other	60	$97,338	$1,622
$200 and Over	162	$275,263	$1,699
$50 to $200	94	$9,728	$103
Under $50	84	$1,286	$15

Motor Vehicle Theft	n (clr)
Auto	33 (1)
Trucks & Buses	3 (0)
Other Vehicles	10 (1)

Arson	n (clr)	Total Loss	Avg. Loss
Structural	*0 (0)*	*$0*	*$0*
Mobile	*0 (0)*	*$0*	*$0*
Other	*0 (0)*	*$0*	*$0*

Arrest Statistics for Year 2013 **Agency: Watertown**

	Murder	Neg. Manslaughter	Forcible Rape	Robbery	Aggravated Assault	Burglary	Larceny-Theft	Motor Vehicle Theft	Arson	Simple Assault	Forgery/Counterfeiting	Fraud	Embezzlement	Stolen Property	Vandalism	Weapons Charges	Prostitution	Sex Offenses	Drug Abuse Violations	Gambling	Offense vs. Family	Driving Under Influence	Liquor Laws	Disorderly Conduct	Vagrancy	All Other Offenses	Curfew and Loitering	Runaways	TOTAL
<10	0	0	0	0	0	0	0	0	0	0	0	0	0	0	0	0	0	0	0	0	0	0	0	0	0	0	0	0	0
10-12	0	0	0	0	0	0	0	0	0	5	0	0	0	0	5	0	0	0	0	0	0	0	0	0	0	0	0	0	10
13-14	0	0	0	0	0	0	0	1	0	5	0	0	0	0	4	0	0	2	3	0	0	0	0	3	0	0	0	0	18
15	0	0	0	0	0	1	0	1	0	1	0	0	0	0	0	0	0	0	4	0	0	0	0	3	0	0	0	0	10
16	0	0	0	0	0	2	3	0	0	2	0	0	0	0	0	0	0	0	0	0	1	0	0	1	0	0	0	0	9
17	0	0	0	0	1	0	2	0	0	4	0	0	0	0	0	2	0	0	1	0	0	1	0	1	0	1	0	0	13
Tot <18	0	0	0	0	1	3	5	2	0	17	0	0	0	0	9	2	0	2	8	0	1	1	0	8	0	1	0	0	60
18	0	0	0	0	0	0	2	0	0	4	0	1	0	0	2	5	0	0	0	0	0	0	0	0	0	1			15
19	0	0	0	0	1	0	0	0	0	2	0	0	0	0	0	0	0	1	1	0	0	1	0	0	0	2			8
20	0	0	0	0	2	1	4	0	0	0	0	0	0	0	0	0	0	0	0	0	2	0	0	2	0	1			12
21	0	0	0	0	1	0	3	0	0	3	0	0	0	2	0	0	0	1	2	0	0	3	0	1	0	2			18
22	0	0	0	0	0	0	2	0	0	1	0	0	0	0	0	0	0	0	0	0	0	2	0	0	1	1			7
23	0	0	0	0	0	0	7	0	0	1	0	0	0	0	1	0	0	0	1	0	0	2	0	0	0	0			12
24	0	0	0	0	0	2	0	0	0	0	0	0	0	0	0	0	0	0	1	0	0	4	0	0	0	2			9
25-29	0	0	0	1	2	3	15	0	0	17	0	0	0	1	2	0	0	1	4	0	0	5	0	4	0	4			59
30-34	0	0	0	0	1	1	10	0	0	11	0	1	0	0	0	0	0	0	4	0	0	4	0	4	0	4			40
35-39	0	0	1	0	1	3	12	0	0	12	1	1	0	0	6	0	0	1	7	0	1	1	0	3	0	6			56
40-44	0	0	0	0	1	0	12	0	0	22	0	1	0	0	0	0	0	0	2	0	1	9	0	2	0	2			52
45-49	0	0	0	0	1	2	4	0	0	8	0	0	0	0	1	0	0	3	2	0	0	3	0	0	0	2			26
50-54	0	0	1	0	4	0	9	0	0	10	0	0	0	0	0	0	0	0	1	0	0	12	0	1	0	4			42
55-59	0	0	0	0	0	0	1	0	0	10	0	0	0	0	0	0	0	0	1	0	0	2	0	0	0	0			14
60-64	0	0	0	0	1	0	1	0	0	7	0	0	0	0	0	0	0	0	0	0	0	0	0	0	0	2			11
65+	0	0	0	0	0	0	1	0	0	3	0	0	0	0	0	0	0	1	0	0	0	1	0	1	0	1			8
Tot 18+	0	0	2	1	15	12	83	0	0	111	1	4	0	3	12	5	0	8	26	0	4	49	0	18	1	34			389
Male	0	0	2	1	15	15	56	2	0	98	1	2	0	2	14	7	0	10	25	0	2	32	0	15	1	24	0	0	324
Female	0	0	0	0	1	0	32	0	0	30	0	2	0	1	7	0	0	0	9	0	3	18	0	11	0	11	0	0	125
White	0	0	2	1	14	11	80	0	0	119	1	3	0	3	21	7	0	10	32	0	5	47	0	25	1	33	0	0	415
Black	0	0	0	0	2	4	7	2	0	5	0	1	0	0	0	0	0	0	2	0	0	2	0	0	0	1	0	0	26
Indian	0	0	0	0	0	0	0	0	0	0	0	0	0	0	0	0	0	0	0	0	0	0	0	0	0	0	0	0	0
Asian	0	0	0	0	0	0	0	0	0	1	0	0	0	0	0	0	0	0	0	0	0	1	0	0	0	0	0	0	2
Unk Race	0	0	0	0	0	0	1	0	0	3	0	0	0	0	0	0	0	0	0	0	0		0	1	0	1	0	0	6
Total	0	0	2	1	16	15	88	2	0	128	1	4	0	3	21	7	0	10	34	0	5	50	0	26	1	35	0	0	449

Offense Statistics for Year 2013 **Agency or Area: West Hartford** **Pop: 67,119**

Index Offense	Offenses Number	Offenses Rate[2]	Clearances Number	Clearances Pct.	Value Stolen Total	Value Stolen Average
Murder	0	0.0	0	-----	$0	-----
Rape	1	1.5	0	0.0%	$0	$0
Robbery	35	52.1	22	62.9%	$105,495	$3,014
Aggravated Assault	8	11.9	4	50.0%	-----	-----
Burglary	176	262.2	23	13.1%	$489,028	$2,779
Larceny	1,121	1,670.2	347	31.0%	$584,818	$522
Motor Vehicle Theft	83	123.7	6	7.2%	$297,197	$3,581
Arson	0	0.0	0	-----	$0	-----
Crime Index Total[1]:	**1,424**	**2,121.6**	**402**	**28.2%**	**$1,476,538**	**$1,037**

[1] Arson not included **Value Recovered: $343,658**

[2] All rates per 100,000 persons; crime rate of rape per 100,000 females is 2.9

Murder

Victim-Offender Relationship	female	male
Spouse	0	0
Live-In	0	0
Ex-spouse	0	0
Ex-live-in	0	0
Co-procreator	0	0
Parent	0	0
Stepparent	0	0
In-law	0	0
Grandparent	0	0
Child	0	0
Stepchild	0	0
Grandchild	0	0
Sibling	0	0
Other Family	0	0
Boy/Girlfriend	0	0
Homosexual	0	0
Friend	0	0
Child of Partner	0	0
Neighbor	0	0
Employee	0	0
Employer	0	0
Babysittee	0	0
Acquaintance	0	0
Other Known	0	0
Stranger	0	0
Unknown	0	0

Circumstance	
Argument	0
LEOKA	0
Drug Dealing	0
Gangland	0
Juvenile Gang	0
Lover's Quarrel	0
Mercy Killing	0
Other Felony	0
Other	0
Unknown	0

Weapon	
Handgun	0
Rifle	0
Shotgun	0
Other Gun	0
Unspec. Firearm	0
Knife	0
Blunt Object	0
Motor Vehicle	0
Strongarm	0
Poison	0
Explosives	0
Fire	0
Narcotics	0
Asphyxiation	0
Other	0
Unknown	0

Rape	n (clr)*
Completed	*0 (0)*
Attempted	1 (0)

Aggravated Assault	n (clr)
Firearm	*0 (0)*
Knife, Cutting Instrument	*0 (0)*
Other Dangerous Weapon	7 (4)
Strongarm (hands, feet, etc.)	1 (0)

Other Offenses	n (clr)
Negligent Manslaughter	*0 (0)*
Simple Assault	224 (81)
Officer Killed	*0* nc
Officer Assaulted	20 (20)

*n: offense; clr: clearance; nc: not collected.

Robbery	n (clr)	Total Loss	Avg. Loss
Highway/Street	6	$2,499	$417
Gas Station	*0*	*$0*	*$0*
Convenience Store	1	$100	$100
Bank	2	$800	$400
Other Business	19	$93,829	$4,938
Residence	1	$426	$426
Miscellaneous	6	$7,841	$1,307
Firearm	7 (5)		
Knife, Sharp Instrument	1 (0)		
Other Dangerous Weapon	2 (2)		
Strongarm (hands, feet, etc.)	25 (15)		

Burglary	n (clr)	Total Loss	Avg. Loss
Residence Night	62	$219,025	$3,533
Residence Day	80	$217,078	$2,713
Residence Unknown	*0*	*$0*	*$0*
Non-residence Night	17	$31,131	$1,831
Non-residence Day	17	$21,794	$1,282
Non-residence Unknown	*0*	*$0*	*$0*
Forcible Entry	74 (11)		
Unlawful Entry-No Force	91 (11)		
Attempt Forcible Entry	11 (1)		

Larceny	n	Total Loss	Avg. Loss
Pocket-picking	*0*	*$0*	*$0*
Purse-snatching	*0*	*$0*	*$0*
Shoplifting	453	$128,572	$284
Items from Motor Vehicles	211	$75,500	$358
MV Parts & Accessories	97	$26,360	$272
Bicycles	45	$13,327	$296
Items from Buildings	206	$208,846	$1,014
From Coin-op Machines	1	$5	$5
All Other	108	$132,208	$1,224
$200 and Over	496	$545,094	$1,099
$50 to $200	308	$34,262	$111
Under $50	317	$5,462	$17

Motor Vehicle Theft	n (clr)
Auto	72 (5)
Trucks & Buses	1 (0)
Other Vehicles	10 (1)

Arson	n (clr)	Total Loss	Avg. Loss
Structural	*0 (0)*	*$0*	*$0*
Mobile	*0 (0)*	*$0*	*$0*
Other	*0 (0)*	*$0*	*$0*

Arrest Statistics for Year 2013 **Agency: West Hartford**

	Murder	Neg. Manslaughter	Forcible Rape	Robbery	Aggravated Assault	Burglary	Larceny-Theft	Motor Vehicle Theft	Arson	Simple Assault	Forgery/Counterfeiting	Fraud	Embezzlement	Stolen Property	Vandalism	Weapons Charges	Prostitution	Sex Offenses	Drug Abuse Violations	Gambling	Offense vs. Family	Driving Under Influence	Liquor Laws	Disorderly Conduct	Vagrancy	All Other Offenses	Curfew and Loitering	Runaways	TOTAL
<10	0	0	0	0	0	0	0	0	0	0	0	0	0	0	0	0	0	0	0	0	0	0	0	0	0	0	0	0	0
10-12	0	0	0	0	0	2	3	0	0	0	0	0	0	0	0	0	0	0	0	0	0	0	0	2	0	2	0	0	9
13-14	0	0	0	3	0	4	17	0	0	2	0	0	0	0	3	1	0	1	2	0	0	0	0	5	0	2	0	0	40
15	0	0	0	1	0	0	20	1	0	9	0	0	0	0	4	0	0	1	4	0	0	0	2	13	0	4	0	0	59
16	0	0	0	3	1	0	18	1	0	6	0	0	0	0	2	0	0	0	5	0	0	0	0	15	0	4	0	0	55
17	0	0	0	1	0	0	11	0	0	8	0	1	0	0	4	1	0	0	10	0	0	1	2	8	0	4	0	0	51
Tot <18	0	0	0	8	1	6	69	2	0	25	0	1	0	0	13	2	0	2	21	0	0	1	4	43	0	16	0	0	214
18	0	0	0	0	0	4	11	0	0	0	0	1	1	0	1	0	0	0	8	0	0	0	1	5	0	6			38
19	0	0	0	3	0	0	25	0	0	1	2	0	1	0	1	0	0	0	12	0	0	3	1	5	0	6			60
20	0	0	0	0	0	2	14	0	0	2	2	1	3	1	2	0	0	0	10	0	1	0	0	4	0	6			48
21	0	0	0	0	0	1	11	0	0	1	0	2	0	1	2	0	0	2	15	0	0	9	0	4	0	1			49
22	0	0	0	3	0	4	12	0	0	1	2	0	3	0	0	0	0	0	16	0	0	6	0	10	0	5			62
23	0	0	0	1	0	1	8	0	0	2	0	1	0	0	0	2	0	0	26	0	0	14	0	6	0	5			66
24	0	0	0	1	0	0	13	0	0	0	1	0	2	0	0	0	0	0	11	0	0	10	0	7	0	3			48
25-29	0	0	0	3	0	2	62	0	0	11	4	3	3	1	3	3	0	0	71	0	7	52	0	14	0	23			262
30-34	0	0	0	6	2	1	39	0	0	9	8	5	0	1	1	2	0	0	46	0	6	22	0	8	0	16			172
35-39	0	0	0	6	0	0	31	1	0	5	1	0	1	0	0	1	1	0	23	0	1	21	0	13	0	5			110
40-44	0	0	0	1	0	1	29	0	0	3	2	0	3	0	1	0	1	0	12	0	3	18	0	9	0	8			91
45-49	0	0	0	1	1	3	41	0	0	8	5	4	1	0	1	1	0	0	19	0	2	8	0	6	0	8			109
50-54	0	0	0	1	0	2	30	1	0	1	5	2	1	0	1	0	0	0	12	0	3	5	0	7	0	6			77
55-59	0	0	0	0	0	0	17	0	0	0	0	2	1	0	0	0	0	0	5	0	0	10	0	3	0	4			42
60-64	0	0	0	0	0	0	6	0	0	0	0	0	0	0	0	0	0	0	0	0	0	3	0	3	0	1			13
65+	0	0	0	0	0	0	3	0	0	0	0	0	0	0	0	0	0	0	1	0	0	2	0	2	0	1			9
Tot 18+	0	0	0	26	3	21	352	2	0	44	32	21	20	4	13	9	2	2	287	0	23	183	2	106	0	104			1256
Male	0	0	0	26	3	22	225	4	0	43	20	11	14	4	22	8	1	4	241	0	18	136	6	97	0	90	0	0	995
Female	0	0	0	8	1	5	196	0	0	26	12	11	6	0	4	3	1	0	67	0	5	48	0	52	0	30	0	0	475
White	0	0	0	15	3	20	255	3	0	52	12	10	7	4	18	9	2	4	280	0	21	154	3	94	0	92	0	0	1058
Black	0	0	0	19	0	7	154	1	0	14	20	11	10	0	8	2	0	0	19	0	2	16	2	49	0	26	0	0	360
Indian	0	0	0	0	0	0	3	0	0	1	0	0	0	0	0	0	0	0	3	0	0	5	1	1	0	0	0	0	14
Asian	0	0	0	0	1	0	8	0	0	2	0	1	2	0	0	0	0	0	4	0	0	5	0	4	0	2	0	0	29
Unk Race	0	0	0	0	0	0	1	0	0	0	0	0	1	0	0	0	0	0	2	0	0	4	0	1	0	0	0	0	9
Total	0	0	0	34	4	27	421	4	0	69	32	22	20	4	26	11	2	4	308	0	23	184	6	149	0	120	0	0	1470

Offense Statistics for Year 2013 **Agency or Area: West Haven** **Pop: 55,268**

Index Offense	Offenses Number	Offenses Rate[2]	Clearances Number	Clearances Pct.	Value Stolen Total	Value Stolen Average
Murder	2	3.6	1	50.0%	$0	$0
Rape	0	0.0	0	-----	$0	-----
Robbery	68	123.0	11	16.2%	$24,688	$363
Aggravated Assault	220	398.1	144	65.5%	-----	-----
Burglary	178	322.1	23	12.9%	$424,621	$2,386
Larceny	1,095	1,981.3	156	14.2%	$561,370	$513
Motor Vehicle Theft	243	439.7	10	4.1%	$1,028,066	$4,231
Arson	0	0.0	0	-----	$0	-----
Crime Index Total[1]:	**1,806**	**3,267.7**	**345**	**19.1%**	**$2,038,745**	**$1,129**

[1] Arson not included

Value Recovered: $271,321

[2] All rates per 100,000 persons; crime rate of rape per 100,000 females is 0.0

Murder

Victim-Offender Relationship	female	male
Spouse	0	0
Live-In	0	0
Ex-spouse	0	0
Ex-live-in	0	0
Co-procreator	0	0
Parent	0	0
Stepparent	0	0
In-law	0	0
Grandparent	0	0
Child	0	0
Stepchild	0	0
Grandchild	0	0
Sibling	0	0
Other Family	0	0
Boy/Girlfriend	0	0
Homosexual	0	0
Friend	0	0
Child of Partner	0	0
Neighbor	0	0
Employee	0	0
Employer	0	0
Babysittee	0	0
Acquaintance	0	0
Other Known	0	1
Stranger	0	0
Unknown	0	1

Circumstance	
Argument	1
LEOKA	0
Drug Dealing	0
Gangland	0
Juvenile Gang	0
Lover's Quarrel	0
Mercy Killing	0
Other Felony	0
Other	0
Unknown	1

Weapon	
Handgun	1
Rifle	0
Shotgun	0
Other Gun	0
Unspec. Firearm	0
Knife	0
Blunt Object	0
Motor Vehicle	0
Strongarm	1
Poison	0
Explosives	0
Fire	0
Narcotics	0
Asphyxiation	0
Other	0
Unknown	0

Rape	n (clr)*
Completed	0 (0)
Attempted	0 (0)

Aggravated Assault	n (clr)
Firearm	1 (0)
Knife, Cutting Instrument	12 (8)
Other Dangerous Weapon	38 (23)
Strongarm (hands, feet, etc.)	169 (113)

Other Offenses	n (clr)
Negligent Manslaughter	0 (0)
Simple Assault	76 (43)
Officer Killed	0 nc
Officer Assaulted	4 (4)

*n: offense; clr: clearance; nc: not collected.

Robbery	n (clr)	Total Loss	Avg. Loss
Highway/Street	30	$6,873	$229
Gas Station	3	$643	$214
Convenience Store	5	$2,132	$426
Bank	1	$3,610	$3,610
Other Business	10	$1,775	$178
Residence	5	$2,410	$482
Miscellaneous	14	$7,245	$518
Firearm	26 (1)		
Knife, Sharp Instrument	11 (3)		
Other Dangerous Weapon	2 (1)		
Strongarm (hands, feet, etc.)	29 (6)		

Burglary	n (clr)	Total Loss	Avg. Loss
Residence Night	30	$238,896	$7,963
Residence Day	63	$101,316	$1,608
Residence Unknown	0	$0	$0
Non-residence Night	35	$53,909	$1,540
Non-residence Day	50	$30,500	$610
Non-residence Unknown	0	$0	$0
Forcible Entry	96 (10)		
Unlawful Entry-No Force	66 (5)		
Attempt Forcible Entry	16 (8)		

Larceny	n	Total Loss	Avg. Loss
Pocket-picking	2	$881	$441
Purse-snatching	4	$2,818	$705
Shoplifting	233	$93,697	$402
Items from Motor Vehicles	233	$94,786	$407
MV Parts & Accessories	120	$25,597	$213
Bicycles	65	$41,894	$645
Items from Buildings	108	$88,820	$822
From Coin-op Machines	0	$0	$0
All Other	330	$212,877	$645
$200 and Over	433	$531,401	$1,227
$50 to $200	249	$25,868	$104
Under $50	413	$4,101	$10

Motor Vehicle Theft	n (clr)
Auto	171 (2)
Trucks & Buses	2 (0)
Other Vehicles	70 (8)

Arson	n (clr)	Total Loss	Avg. Loss
Structural	0 (0)	$0	$0
Mobile	0 (0)	$0	$0
Other	0 (0)	$0	$0

Arrest Statistics for Year 2013 **Agency: West Haven**

	Murder	Neg. Manslaughter	Forcible Rape	Robbery	Aggravated Assault	Burglary	Larceny-Theft	Motor Vehicle Theft	Arson	Simple Assault	Forgery/Counterfeiting	Fraud	Embezzlement	Stolen Property	Vandalism	Weapons Charges	Prostitution	Sex Offenses	Drug Abuse Violations	Gambling	Offense vs. Family	Driving Under Influence	Liquor Laws	Disorderly Conduct	Vagrancy	All Other Offenses	Curfew and Loitering	Runaways	TOTAL
<10	0	0	0	0	0	0	0	0	0	0	0	0	0	0	0	0	0	0	0	0	0	0	0	0	0	0	0	0	0
10-12	0	0	0	0	0	1	2	0	0	0	0	0	0	0	0	0	0	0	0	0	0	0	0	6	0	6	0	0	15
13-14	0	0	1	0	0	3	3	0	0	3	0	0	0	0	3	0	0	0	0	0	0	0	0	31	0	13	0	0	57
15	0	0	2	0	0	2	0	0	0	2	0	0	0	0	1	0	0	0	2	0	1	0	0	15	0	17	0	0	42
16	0	0	0	0	0	0	7	0	0	1	0	0	0	0	1	0	0	0	2	0	1	0	0	21	0	12	0	0	45
17	0	0	1	0	0	3	5	0	0	2	0	0	0	0	1	0	0	0	4	0	0	0	0	12	0	17	0	0	45
Tot <18	0	0	4	0	0	9	17	0	0	8	0	0	0	0	6	0	0	0	8	0	2	0	0	85	0	65	0	0	204
18	0	0	0	0	0	4	4	0	0	2	0	0	0	0	1	0	1	0	4	0	2	0	0	24	0	27			69
19	0	1	0	0	0	1	14	0	0	1	0	0	0	0	1	0	0	0	9	0	0	0	0	21	0	31			79
20	0	0	0	0	0	8	9	0	0	1	0	1	0	0	4	0	0	0	4	0	0	1	0	30	0	51			109
21	0	0	0	0	0	7	11	0	0	1	0	4	0	0	2	0	0	0	8	0	0	3	0	24	0	45			105
22	0	0	0	0	1	4	11	0	0	2	0	0	0	1	3	0	1	0	5	0	1	0	0	15	0	61			105
23	0	0	2	0	0	3	2	0	0	1	1	0	0	0	2	3	0	0	3	0	0	2	0	25	0	70			114
24	0	0	0	0	0	0	7	0	0	3	1	0	0	0	6	1	2	0	8	0	2	1	0	14	0	57			102
25-29	0	0	2	0	2	8	39	0	0	5	1	5	0	0	4	2	1	0	31	0	7	3	0	93	0	222			425
30-34	0	0	1	0	0	3	27	0	0	5	2	3	0	0	6	1	1	0	21	0	2	3	0	83	0	162			320
35-39	0	0	2	0	0	3	16	0	0	3	2	2	0	0	4	1	1	0	11	0	2	2	0	59	0	114			222
40-44	0	0	4	0	0	1	18	0	0	2	2	3	0	0	2	3	0	0	15	0	1	4	0	52	0	78			185
45-49	0	0	1	0	1	5	15	0	0	1	2	0	0	0	6	1	0	0	5	0	3	2	0	58	0	84			184
50-54	0	0	0	0	1	7	20	0	0	6	0	1	0	0	1	0	0	0	6	0	1	2	0	51	0	62			158
55-59	0	0	0	0	0	2	6	0	0	2	0	1	0	0	2	1	0	0	6	0	1	3	0	34	0	27			85
60-64	0	0	0	0	0	0	1	0	0	0	0	0	0	0	2	0	1	0	0	0	0	0	0	10	0	20			34
65+	0	0	0	0	0	0	3	0	0	2	0	0	0	0	0	0	0	0	1	0	0	0	0	11	0	8			25
Tot 18+	0	1	12	0	5	56	203	0	0	37	11	20	0	1	46	13	8	0	137	0	22	26	0	604	0	1119			2321
Male	0	1	16	0	5	55	131	0	0	37	5	11	0	1	37	13	3	0	125	0	12	19	0	476	0	912	0	0	1859
Female	0	0	0	0	0	10	89	0	0	8	6	9	0	0	15	0	5	0	20	0	12	7	0	213	0	272	0	0	666
White	0	1	11	0	3	34	136	0	0	26	4	12	0	0	36	9	8	0	73	0	16	21	0	459	0	743	0	0	1592
Black	0	0	4	0	2	31	81	0	0	18	7	7	0	0	16	4	0	0	71	0	8	4	0	223	0	418	0	0	894
Indian	0	0	1	0	0	0	0	0	0	0	0	0	0	0	0	0	0	0	0	0	0	0	0	1	0	0	0	0	2
Asian	0	0	0	0	0	0	3	0	0	1	0	1	0	1	0	0	0	0	1	0	0	1	0	6	0	23	0	0	37
Unk Race	0	0	0	0	0	0	0	0	0	0	0	0	0	0	0	0	0	0	0	0	0		0	0	0	0	0	0	
Total	0	1	16	0	5	65	220	0	0	45	11	20	0	1	52	13	8	0	145	0	24	26	0	689	0	1184	0	0	2525

Offense Statistics for Year 2013 **Agency or Area: Westbrook** **Pop: 6,640**

Index Offense	Offenses Number	Offenses Rate[2]	Clearances Number	Clearances Pct.	Value Stolen Total	Value Stolen Average
Murder	0	0.0	0	-----	$0	-----
Rape	0	0.0	0	-----	$0	-----
Robbery	0	0.0	0	-----	$0	-----
Aggravated Assault	4	60.2	4	100.0%	-----	-----
Burglary	9	135.5	2	22.2%	$88,545	$9,838
Larceny	29	436.7	6	20.7%	$88,323	$3,046
Motor Vehicle Theft	6	90.4	1	16.7%	$136,900	$22,817
Arson	1	15.1	1	100.0%	$10,000	$10,000
Crime Index Total[1]:	**48**	**722.9**	**13**	**27.1%**	**$313,768**	**$6,537**

[1] Arson not included **Value Recovered: $63,058**

[2] All rates per 100,000 persons; crime rate of rape per 100,000 females is 0.0

Murder

Victim-Offender Relationship	female	male
Spouse	0	0
Live-In	0	0
Ex-spouse	0	0
Ex-live-in	0	0
Co-procreator	0	0
Parent	0	0
Stepparent	0	0
In-law	0	0
Grandparent	0	0
Child	0	0
Stepchild	0	0
Grandchild	0	0
Sibling	0	0
Other Family	0	0
Boy/Girlfriend	0	0
Homosexual	0	0
Friend	0	0
Child of Partner	0	0
Neighbor	0	0
Employee	0	0
Employer	0	0
Babysittee	0	0
Acquaintance	0	0
Other Known	0	0
Stranger	0	0
Unknown	0	0

Circumstance	
Argument	0
LEOKA	0
Drug Dealing	0
Gangland	0
Juvenile Gang	0
Lover's Quarrel	0
Mercy Killing	0
Other Felony	0
Other	0
Unknown	0

Weapon	
Handgun	0
Rifle	0
Shotgun	0
Other Gun	0
Unspec. Firearm	0
Knife	0
Blunt Object	0
Motor Vehicle	0
Strongarm	0
Poison	0
Explosives	0
Fire	0
Narcotics	0
Asphyxiation	0
Other	0
Unknown	0

Rape	n (clr)*
Completed	0 (0)
Attempted	0 (0)

Aggravated Assault	n (clr)
Firearm	0 (0)
Knife, Cutting Instrument	0 (0)
Other Dangerous Weapon	1 (1)
Strongarm (hands, feet, etc.)	3 (3)

Other Offenses	n (clr)
Negligent Manslaughter	0 (0)
Simple Assault	21 (13)
Officer Killed	0 nc
Officer Assaulted	0 (0)

*n: offense; clr: clearance; nc: not collected.

Robbery	n (clr)	Total Loss	Avg. Loss
Highway/Street	0	$0	$0
Gas Station	0	$0	$0
Convenience Store	0	$0	$0
Bank	0	$0	$0
Other Business	0	$0	$0
Residence	0	$0	$0
Miscellaneous	0	$0	$0
Firearm	0 (0)		
Knife, Sharp Instrument	0 (0)		
Other Dangerous Weapon	0 (0)		
Strongarm (hands, feet, etc.)	0 (0)		

Burglary	n (clr)	Total Loss	Avg. Loss
Residence Night	1	$300	$300
Residence Day	6	$87,370	$14,562
Residence Unknown	0	$0	$0
Non-residence Night	1	$850	$850
Non-residence Day	1	$25	$25
Non-residence Unknown	0	$0	$0
Forcible Entry	5 (1)		
Unlawful Entry-No Force	4 (1)		
Attempt Forcible Entry	0 (0)		

Larceny	n	Total Loss	Avg. Loss
Pocket-picking	0	$0	$0
Purse-snatching	0	$0	$0
Shoplifting	4	$7,655	$1,914
Items from Motor Vehicles	3	$6,321	$2,107
MV Parts & Accessories	4	$13,725	$3,431
Bicycles	0	$0	$0
Items from Buildings	1	$29	$29
From Coin-op Machines	0	$0	$0
All Other	17	$60,593	$3,564
$200 and Over	21	$87,945	$4,188
$50 to $200	4	$330	$83
Under $50	4	$48	$12

Motor Vehicle Theft	n (clr)
Auto	3 (1)
Trucks & Buses	0 (0)
Other Vehicles	3 (0)

Arson	n (clr)	Total Loss	Avg. Loss
Structural	0 (0)	$0	$0
Mobile	0 (0)	$0	$0
Other	1 (1)	$10,000	$10,000

Arrest Statistics for Year 2013 **Agency: Westbrook**

	Murder	Neg. Manslaughter	Forcible Rape	Robbery	Aggravated Assault	Burglary	Larceny-Theft	Motor Vehicle Theft	Arson	Simple Assault	Forgery/Counterfeiting	Fraud	Embezzlement	Stolen Property	Vandalism	Weapons Charges	Prostitution	Sex Offenses	Drug Abuse Violations	Gambling	Offense vs. Family	Driving Under Influence	Liquor Laws	Disorderly Conduct	Vagrancy	All Other Offenses	Curfew and Loitering	Runaways	TOTAL
<10	0	0	0	0	0	0	0	0	0	0	0	0	0	0	0	0	0	0	0	0	0	0	0	0	0	0	0	0	0
10-12	0	0	0	0	0	0	0	0	0	0	0	0	0	0	0	0	0	0	0	0	0	0	0	0	0	0	0	0	0
13-14	0	0	0	0	0	0	1	0	0	0	0	0	0	0	0	0	0	0	0	0	0	0	0	0	0	0	0	0	1
15	0	0	0	0	0	0	0	0	0	0	0	0	0	0	0	0	0	0	0	0	0	0	0	0	0	0	0	0	0
16	0	0	0	0	0	0	0	0	0	1	0	0	0	0	0	0	0	0	0	0	0	0	0	0	0	0	0	0	1
17	0	0	0	0	0	0	0	0	0	0	0	0	0	0	0	0	0	0	0	0	0	0	0	0	0	1	0	0	1
Tot <18	0	0	0	0	0	0	1	0	0	1	0	0	0	0	0	0	0	0	0	0	0	0	0	0	0	1	0	0	3
18	0	0	0	0	0	1	0	0	0	0	0	0	0	0	1	0	0	0	0	0	0	0	0	1	0	1			4
19	0	0	0	0	0	0	0	0	0	0	1	0	0	0	0	0	0	0	0	0	0	1	0	0	0	3			5
20	0	0	0	0	0	0	0	0	0	1	0	0	0	0	1	0	0	0	0	0	0	0	0	0	0	2			4
21	0	0	0	0	0	1	0	0	0	1	0	0	0	0	0	0	0	0	0	0	0	0	0	0	0	5			7
22	0	0	0	0	0	0	1	0	1	0	0	0	0	0	1	0	0	0	0	0	0	0	0	0	0	5			8
23	0	0	0	0	0	0	0	0	0	0	0	0	0	0	0	0	0	0	0	0	0	3	0	0	0	8			11
24	0	0	0	0	0	0	0	0	0	0	0	0	0	0	0	0	1	0	0	0	0	1	0	0	0	6			8
25-29	0	0	0	0	0	1	0	0	0	5	0	0	0	0	0	0	0	0	0	0	0	3	0	0	0	14			23
30-34	0	0	0	0	0	0	1	0	0	1	0	0	0	0	0	0	0	0	1	0	0	3	0	0	0	11			17
35-39	0	0	0	0	0	0	1	0	0	0	0	0	0	0	0	0	0	0	0	0	0	3	0	0	0	11			15
40-44	0	0	0	0	1	0	0	0	0	3	0	0	0	0	0	0	0	0	0	0	0	3	0	3	0	7			17
45-49	0	0	0	0	0	0	1	0	0	1	0	0	0	0	0	0	0	0	0	0	0	6	0	0	0	2			10
50-54	0	0	0	0	1	0	0	0	0	1	0	0	0	0	0	0	0	0	1	0	0	4	0	1	0	2			10
55-59	0	0	0	0	0	0	0	0	0	0	0	0	0	0	0	0	0	0	0	0	0	1	0	0	0	2			3
60-64	0	0	0	0	0	0	0	0	0	0	0	0	0	0	0	0	0	0	0	0	0	2	0	0	0	2			4
65+	0	0	0	0	0	0	1	0	0	0	0	0	0	0	0	0	0	0	0	0	0	1	0	0	0	1			3
Tot 18+	0	0	0	0	2	3	5	0	1	13	1	0	0	0	3	0	1	0	2	0	0	31	0	5	0	82			149
Male	0	0	0	0	2	2	3	0	1	10	1	0	0	0	2	0	0	0	1	0	0	23	0	2	0	71	0	0	118
Female	0	0	0	0	0	1	3	0	0	4	0	0	0	0	1	0	1	0	1	0	0	8	0	3	0	12	0	0	34
White	0	0	0	0	2	2	6	0	1	10	0	0	0	0	2	0	1	0	2	0	0	26	0	5	0	63	0	0	120
Black	0	0	0	0	0	0	0	0	0	0	1	0	0	0	1	0	0	0	0	0	0	4	0	0	0	12	0	0	18
Indian	0	0	0	0	0	0	0	0	0	0	0	0	0	0	0	0	0	0	0	0	0	1	0	0	0	0	0	0	1
Asian	0	0	0	0	0	0	0	0	0	0	0	0	0	0	0	0	0	0	0	0	0	0	0	0	0	0	0	0	0
Unk Race	0	0	0	0	0	1	0	0	0	4	0	0	0	0	0	0	0	0	0	0	0		0	0	0	8	0	0	13
Total	0	0	0	0	2	3	6	0	1	14	1	0	0	0	3	0	1	0	2	0	0	31	0	5	0	83	0	0	152

Offense Statistics for Year 2013 **Agency or Area: Weston** **Pop: 10,594**

Index Offense	Offenses Number	Offenses Rate[2]	Clearances Number	Clearances Pct.	Value Stolen Total	Value Stolen Average
Murder	0	0.0	0	-----	$0	-----
Rape	1	9.4	0	0.0%	$0	$0
Robbery	0	0.0	0	-----	$0	-----
Aggravated Assault	0	0.0	0	-----	-----	-----
Burglary	13	122.7	2	15.4%	$100,067	$7,697
Larceny	24	226.5	3	12.5%	$23,890	$995
Motor Vehicle Theft	0	0.0	0	-----	$0	-----
Arson	0	0.0	0	-----	$0	-----
Crime Index Total[1]:	**38**	**358.7**	**5**	**13.2%**	**$123,957**	**$3,262**

[1] Arson not included **Value Recovered: $26,590**

[2] All rates per 100,000 persons; crime rate of rape per 100,000 females is 18.3

Murder

Victim-Offender Relationship	female	male
Spouse	0	0
Live-In	0	0
Ex-spouse	0	0
Ex-live-in	0	0
Co-procreator	0	0
Parent	0	0
Stepparent	0	0
In-law	0	0
Grandparent	0	0
Child	0	0
Stepchild	0	0
Grandchild	0	0
Sibling	0	0
Other Family	0	0
Boy/Girlfriend	0	0
Homosexual	0	0
Friend	0	0
Child of Partner	0	0
Neighbor	0	0
Employee	0	0
Employer	0	0
Babysittee	0	0
Acquaintance	0	0
Other Known	0	0
Stranger	0	0
Unknown	0	0

Circumstance	
Argument	0
LEOKA	0
Drug Dealing	0
Gangland	0
Juvenile Gang	0
Lover's Quarrel	0
Mercy Killing	0
Other Felony	0
Other	0
Unknown	0

Weapon	
Handgun	0
Rifle	0
Shotgun	0
Other Gun	0
Unspec. Firearm	0
Knife	0
Blunt Object	0
Motor Vehicle	0
Strongarm	0
Poison	0
Explosives	0
Fire	0
Narcotics	0
Asphyxiation	0
Other	0
Unknown	0

Rape	n (clr)*
Completed	1 (0)
Attempted	*0 (0)*

Aggravated Assault	n (clr)
Firearm	*0 (0)*
Knife, Cutting Instrument	*0 (0)*
Other Dangerous Weapon	*0 (0)*
Strongarm (hands, feet, etc.)	*0 (0)*

Other Offenses	n (clr)
Negligent Manslaughter	*0 (0)*
Simple Assault	14 (12)
Officer Killed	*0* nc
Officer Assaulted	*0 (0)*

*n: offense; clr: clearance; nc: not collected.

Robbery	n (clr)	Total Loss	Avg. Loss
Highway/Street	*0*	*$0*	*$0*
Gas Station	*0*	*$0*	*$0*
Convenience Store	*0*	*$0*	*$0*
Bank	*0*	*$0*	*$0*
Other Business	*0*	*$0*	*$0*
Residence	*0*	*$0*	*$0*
Miscellaneous	*0*	*$0*	*$0*
Firearm	*0 (0)*		
Knife, Sharp Instrument	*0 (0)*		
Other Dangerous Weapon	*0 (0)*		
Strongarm (hands, feet, etc.)	*0 (0)*		

Burglary	n (clr)	Total Loss	Avg. Loss
Residence Night	1	$23,250	$23,250
Residence Day	3	$35,647	$11,882
Residence Unknown	7	$36,592	$5,227
Non-residence Night	*0*	*$0*	*$0*
Non-residence Day	*0*	*$0*	*$0*
Non-residence Unknown	2	$4,578	$2,289
Forcible Entry	5 (1)		
Unlawful Entry-No Force	8 (1)		
Attempt Forcible Entry	*0 (0)*		

Larceny	n	Total Loss	Avg. Loss
Pocket-picking	*0*	*$0*	*$0*
Purse-snatching	*0*	*$0*	*$0*
Shoplifting	*0*	*$0*	*$0*
Items from Motor Vehicles	4	$1,231	$308
MV Parts & Accessories	*0*	*$0*	*$0*
Bicycles	*0*	*$0*	*$0*
Items from Buildings	11	$12,969	$1,179
From Coin-op Machines	*0*	*$0*	*$0*
All Other	9	$9,690	$1,077
$200 and Over	17	$23,883	$1,405
$50 to $200	*0*	*$0*	*$0*
Under $50	7	$7	$1

Motor Vehicle Theft	n (clr)
Auto	*0 (0)*
Trucks & Buses	*0 (0)*
Other Vehicles	*0 (0)*

Arson	n (clr)	Total Loss	Avg. Loss
Structural	*0 (0)*	*$0*	*$0*
Mobile	*0 (0)*	*$0*	*$0*
Other	*0 (0)*	*$0*	*$0*

Arrest Statistics for Year 2013 Agency: Weston

	Murder	Neg. Manslaughter	Forcible Rape	Robbery	Aggravated Assault	Burglary	Larceny-Theft	Motor Vehicle Theft	Arson	Simple Assault	Forgery/Counterfeiting	Fraud	Embezzlement	Stolen Property	Vandalism	Weapons Charges	Prostitution	Sex Offenses	Drug Abuse Violations	Gambling	Offense vs. Family	Driving Under Influence	Liquor Laws	Disorderly Conduct	Vagrancy	All Other Offenses	Curfew and Loitering	Runaways	TOTAL
<10	0	0	0	0	0	0	0	0	0	0	0	0	0	0	0	0	0	0	0	0	0	0	0	0	0	0	0	0	0
10-12	0	0	0	0	0	0	0	0	0	0	0	0	0	0	0	0	0	0	0	0	0	0	0	0	0	0	0	0	0
13-14	0	0	0	0	0	0	0	0	0	0	0	0	0	0	0	0	0	0	1	0	0	0	0	0	0	0	0	0	1
15	0	0	0	0	0	0	0	0	0	0	0	0	0	0	0	0	0	0	0	0	0	0	1	0	0	0	0	0	1
16	0	0	0	0	0	0	0	0	0	0	0	0	0	0	0	2	0	0	0	0	0	0	0	0	0	0	0	0	2
17	0	0	0	0	0	0	0	0	0	1	0	0	0	0	0	0	0	0	0	0	0	0	0	0	0	0	0	0	1
Tot <18	0	0	0	0	0	0	0	0	0	1	0	0	0	0	0	2	0	0	1	0	0	0	1	0	0	0	0	0	5
18	0	0	0	0	0	0	2	0	0	0	0	0	0	0	0	0	0	0	0	0	0	0	0	0	0	1			3
19	0	0	0	0	0	0	1	0	0	1	0	0	0	0	0	0	0	0	0	0	0	0	0	0	0	0			2
20	0	0	0	0	0	0	0	0	0	0	0	0	0	0	0	0	0	0	0	0	0	0	0	0	0	1			1
21	0	0	0	0	0	0	0	0	0	0	0	0	0	0	0	0	0	0	0	0	0	0	0	1	0	0			1
22	0	0	0	0	0	0	0	0	0	0	0	0	0	0	0	0	0	0	0	0	0	0	0	0	0	1			1
23	0	0	0	0	0	0	0	0	0	0	0	0	0	0	0	0	0	0	0	0	0	0	0	0	0	0			0
24	0	0	0	0	0	1	0	0	0	0	0	0	0	0	0	0	0	0	0	0	0	0	0	0	0	0			1
25-29	0	0	0	0	0	2	0	0	0	0	0	0	0	0	0	0	0	0	0	0	1	0	0	0	0	2			5
30-34	0	0	0	0	0	0	0	0	0	1	0	0	1	0	0	0	0	0	0	0	0	1	0	0	0	0			3
35-39	0	0	0	0	0	0	0	0	0	2	0	0	0	0	0	0	0	0	0	0	0	1	0	0	0	1			4
40-44	0	0	0	0	0	0	0	0	0	0	0	0	0	0	0	0	0	0	0	0	0	0	0	1	0	2			3
45-49	0	0	0	0	0	0	0	0	0	1	0	0	0	0	1	0	0	0	0	0	0	3	1	0	0	0			6
50-54	0	0	0	0	0	0	0	0	0	0	0	0	0	0	0	0	0	0	0	0	0	0	0	1	0	2			3
55-59	0	0	0	0	0	0	0	0	0	1	0	0	0	0	0	0	0	0	0	0	2	0	0	2	0	0			5
60-64	0	0	0	0	0	0	0	0	0	0	0	0	0	0	0	0	0	0	0	0	0	0	1	0	0	0			1
65+	0	0	0	0	0	0	0	0	0	0	0	0	0	0	0	0	0	0	0	0	0	0	0	0	0	0			0
Tot 18+	0	0	0	0	0	3	3	0	0	6	0	0	1	0	1	0	0	0	0	0	3	5	2	5	0	10			39
Male	0	0	0	0	0	3	2	0	0	5	0	0	0	0	1	2	0	0	1	0	2	2	2	4	0	7	0	0	31
Female	0	0	0	0	0	0	1	0	0	2	0	0	1	0	0	0	0	0	0	0	1	3	1	1	0	3	0	0	13
White	0	0	0	0	0	3	3	0	0	6	0	0	1	0	1	2	0	0	1	0	3	5	3	4	0	10	0	0	42
Black	0	0	0	0	0	0	0	0	0	1	0	0	0	0	0	0	0	0	0	0	0	0	0	1	0	0	0	0	2
Indian	0	0	0	0	0	0	0	0	0	0	0	0	0	0	0	0	0	0	0	0	0	0	0	0	0	0	0	0	0
Asian	0	0	0	0	0	0	0	0	0	0	0	0	0	0	0	0	0	0	0	0	0	0	0	0	0	0	0	0	0
Unk Race	0	0	0	0	0	0	0	0	0	0	0	0	0	0	0	0	0	0	0	0	0		0	0	0	0	0	0	
Total	0	0	0	0	0	3	3	0	0	7	0	0	1	0	1	2	0	0	1	0	3	5	3	5	0	10	0	0	44

Offense Statistics for Year 2013 **Agency or Area: Westport** **Pop: 27,180**

Index Offense	Offenses Number	Offenses Rate[2]	Clearances Number	Clearances Pct.	Value Stolen Total	Value Stolen Average
Murder	0	0.0	0	-----	$0	-----
Rape	0	0.0	1	-----	$0	-----
Robbery	1	3.7	1	100.0%	$0	$0
Aggravated Assault	1	3.7	0	0.0%	-----	-----
Burglary	47	172.9	9	19.1%	$300,291	$6,389
Larceny	199	732.2	36	18.1%	$531,804	$2,672
Motor Vehicle Theft	11	40.5	1	9.1%	$225,200	$20,473
Arson	0	0.0	0	-----	$0	-----
Crime Index Total[1]:	**259**	**952.9**	**48**	**18.5%**	**$1,057,295**	**$4,082**

[1] Arson not included **Value Recovered: $79,996**

[2] All rates per 100,000 persons; crime rate of rape per 100,000 females is 0.0

Murder

Victim-Offender Relationship	female	male
Spouse	0	0
Live-In	0	0
Ex-spouse	0	0
Ex-live-in	0	0
Co-procreator	0	0
Parent	0	0
Stepparent	0	0
In-law	0	0
Grandparent	0	0
Child	0	0
Stepchild	0	0
Grandchild	0	0
Sibling	0	0
Other Family	0	0
Boy/Girlfriend	0	0
Homosexual	0	0
Friend	0	0
Child of Partner	0	0
Neighbor	0	0
Employee	0	0
Employer	0	0
Babysittee	0	0
Acquaintance	0	0
Other Known	0	0
Stranger	0	0
Unknown	0	0

Circumstance	
Argument	0
LEOKA	0
Drug Dealing	0
Gangland	0
Juvenile Gang	0
Lover's Quarrel	0
Mercy Killing	0
Other Felony	0
Other	0
Unknown	0

Weapon	
Handgun	0
Rifle	0
Shotgun	0
Other Gun	0
Unspec. Firearm	0
Knife	0
Blunt Object	0
Motor Vehicle	0
Strongarm	0
Poison	0
Explosives	0
Fire	0
Narcotics	0
Asphyxiation	0
Other	0
Unknown	0

Rape	n (clr)*
Completed	0 (1)
Attempted	0 (0)

Aggravated Assault	n (clr)
Firearm	0 (0)
Knife, Cutting Instrument	0 (0)
Other Dangerous Weapon	0 (0)
Strongarm (hands, feet, etc.)	1 (0)

Other Offenses	n (clr)
Negligent Manslaughter	0 (0)
Simple Assault	74 (40)
Officer Killed	0 nc
Officer Assaulted	0 (0)

*n: offense; clr: clearance; nc: not collected.

Robbery	n (clr)	Total Loss	Avg. Loss
Highway/Street	1	$0	$0
Gas Station	0	$0	$0
Convenience Store	0	$0	$0
Bank	0	$0	$0
Other Business	0	$0	$0
Residence	0	$0	$0
Miscellaneous	0	$0	$0
Firearm	0 (0)		
Knife, Sharp Instrument	1 (1)		
Other Dangerous Weapon	0 (0)		
Strongarm (hands, feet, etc.)	0 (0)		

Burglary	n (clr)	Total Loss	Avg. Loss
Residence Night	7	$121,856	$17,408
Residence Day	7	$29,438	$4,205
Residence Unknown	12	$119,263	$9,939
Non-residence Night	3	$708	$236
Non-residence Day	11	$21,826	$1,984
Non-residence Unknown	7	$7,200	$1,029
Forcible Entry	14 (3)		
Unlawful Entry-No Force	27 (5)		
Attempt Forcible Entry	6 (1)		

Larceny	n	Total Loss	Avg. Loss
Pocket-picking	1	$13,450	$13,450
Purse-snatching	0	$0	$0
Shoplifting	34	$36,726	$1,080
Items from Motor Vehicles	35	$30,476	$871
MV Parts & Accessories	6	$12,600	$2,100
Bicycles	4	$1,126	$282
Items from Buildings	43	$193,448	$4,499
From Coin-op Machines	0	$0	$0
All Other	76	$243,978	$3,210
$200 and Over	130	$527,054	$4,054
$50 to $200	43	$4,462	$104
Under $50	26	$288	$11

Motor Vehicle Theft	n (clr)
Auto	11 (1)
Trucks & Buses	0 (0)
Other Vehicles	0 (0)

Arson	n (clr)	Total Loss	Avg. Loss
Structural	0 (0)	$0	$0
Mobile	0 (0)	$0	$0
Other	0 (0)	$0	$0

Arrest Statistics for Year 2013 **Agency: Westport**

	Murder	Neg. Manslaughter	Forcible Rape	Robbery	Aggravated Assault	Burglary	Larceny-Theft	Motor Vehicle Theft	Arson	Simple Assault	Forgery/Counterfeiting	Fraud	Embezzlement	Stolen Property	Vandalism	Weapons Charges	Prostitution	Sex Offenses	Drug Abuse Violations	Gambling	Offense vs. Family	Driving Under Influence	Liquor Laws	Disorderly Conduct	Vagrancy	All Other Offenses	Curfew and Loitering	Runaways	TOTAL
<10	0	0	0	0	0	0	0	0	0	0	0	0	0	0	0	0	0	0	0	0	0	0	0	0	0	0	0	0	0
10-12	0	0	0	0	0	0	0	0	0	0	0	0	0	0	0	0	0	0	0	0	0	0	0	1	0	0	0	0	1
13-14	0	0	0	0	0	0	0	0	0	1	0	0	0	0	0	0	0	0	0	0	0	0	0	0	0	1	0	0	2
15	0	0	0	0	0	0	0	0	0	1	0	0	0	0	0	0	0	0	0	0	0	0	0	0	0	0	0	0	1
16	0	0	0	0	0	0	0	0	0	0	0	0	0	0	1	0	0	0	1	0	0	0	0	0	0	1	0	0	3
17	0	0	0	0	1	0	0	0	0	1	0	0	0	0	0	0	0	0	3	0	0	0	0	0	0	0	0	0	5
Tot <18	0	0	0	0	1	0	0	0	0	3	0	0	0	0	1	0	0	0	4	0	0	0	0	1	0	2	0	0	12
18	0	0	0	0	0	0	1	0	0	0	0	0	0	0	0	0	0	0	3	0	0	0	0	1	0	2			7
19	0	0	0	0	0	1	1	0	0	1	0	0	0	0	0	0	0	0	1	0	0	2	0	1	0	0			7
20	0	0	0	0	0	2	3	0	0	1	1	0	0	0	0	1	0	0	2	0	0	0	0	0	0	0			10
21	0	0	0	0	0	0	2	0	0	1	0	0	0	0	0	1	0	0	1	0	0	0	0	0	0	3			8
22	0	0	0	0	0	0	1	0	0	2	0	1	0	0	0	1	0	0	2	0	0	0	0	0	0	0			7
23	0	0	1	0	0	0	4	0	0	0	0	0	0	0	0	0	0	0	0	0	0	0	0	0	0	0			5
24	0	0	0	0	0	0	2	0	0	1	0	0	0	0	0	0	0	0	0	0	0	1	0	0	0	1			5
25-29	0	0	0	0	0	1	7	0	0	4	2	1	0	1	0	0	0	0	5	0	0	13	0	1	0	6			41
30-34	0	0	0	0	1	1	6	0	0	4	1	2	0	0	0	0	0	0	2	0	1	7	0	0	0	4			29
35-39	0	0	0	0	1	0	3	0	0	1	0	1	0	0	0	0	0	0	1	0	0	7	0	1	0	1			16
40-44	0	0	0	0	0	0	6	0	0	0	0	1	1	1	0	0	0	0	2	0	2	7	0	0	0	1			21
45-49	0	0	0	0	0	2	2	0	0	4	0	0	0	0	0	0	0	1	0	0	0	7	0	0	0	1			17
50-54	0	0	0	0	0	1	7	0	0	3	0	2	0	0	0	0	0	0	0	0	0	7	0	2	0	1			23
55-59	0	0	0	0	0	0	1	0	0	2	0	0	0	0	0	0	0	0	0	0	0	8	0	0	0	2			13
60-64	0	0	0	0	0	0	0	0	0	1	0	0	0	0	0	0	0	0	0	0	0	4	0	1	0	0			6
65+	0	0	0	0	0	0	0	0	0	1	1	0	0	0	0	0	0	0	2	0	0	2	0	0	0	1			7
Tot 18+	0	0	1	0	2	8	46	0	0	26	5	8	1	2	0	3	0	1	21	0	3	65	0	7	0	23			222
Male	0	0	1	0	2	7	24	0	0	20	3	3	0	1	1	3	0	1	23	0	0	40	0	4	0	22	0	0	155
Female	0	0	0	0	1	1	22	0	0	9	2	5	1	1	0	0	0	0	2	0	3	25	0	4	0	3	0	0	79
White	0	0	0	0	2	5	26	0	0	24	3	8	1	2	1	3	0	1	21	0	3	64	0	6	0	16	0	0	186
Black	0	0	1	0	1	3	17	0	0	4	2	0	0	0	0	0	0	0	2	0	0	0	0	1	0	9	0	0	40
Indian	0	0	0	0	0	0	0	0	0	0	0	0	0	0	0	0	0	0	0	0	0	0	0	0	0	0	0	0	0
Asian	0	0	0	0	0	0	2	0	0	1	0	0	0	0	0	0	0	0	1	0	0	1	0	1	0	0	0	0	6
Unk Race	0	0	0	0	0	0	1	0	0	0	0	0	0	0	0	0	0	0	1	0	0		0	0	0	0	0	0	2
Total	0	0	1	0	3	8	46	0	0	29	5	8	1	2	1	3	0	1	25	0	3	65	0	8	0	25	0	0	234

Offense Statistics for Year 2013 **Agency or Area: Wethersfield** **Pop: 27,730**

Index Offense	Offenses Number	Offenses Rate[2]	Clearances Number	Clearances Pct.	Value Stolen Total	Value Stolen Average
Murder	0	0.0	0	-----	$0	-----
Rape	3	10.8	2	66.7%	$0	$0
Robbery	6	21.6	4	66.7%	$2,004	$334
Aggravated Assault	8	28.8	6	75.0%	-----	-----
Burglary	44	158.7	7	15.9%	$76,867	$1,747
Larceny	318	1,146.8	103	32.4%	$239,503	$753
Motor Vehicle Theft	28	101.0	1	3.6%	$284,892	$10,175
Arson	0	0.0	0	-----	$0	-----
Crime Index Total[1]:	**407**	**1,467.7**	**123**	**30.2%**	**$603,266**	**$1,482**

[1] Arson not included **Value Recovered: $170,589**

[2] All rates per 100,000 persons; crime rate of rape per 100,000 females is 21.0

Murder

Victim-Offender Relationship	female	male
Spouse	0	0
Live-In	0	0
Ex-spouse	0	0
Ex-live-in	0	0
Co-procreator	0	0
Parent	0	0
Stepparent	0	0
In-law	0	0
Grandparent	0	0
Child	0	0
Stepchild	0	0
Grandchild	0	0
Sibling	0	0
Other Family	0	0
Boy/Girlfriend	0	0
Homosexual	0	0
Friend	0	0
Child of Partner	0	0
Neighbor	0	0
Employee	0	0
Employer	0	0
Babysittee	0	0
Acquaintance	0	0
Other Known	0	0
Stranger	0	0
Unknown	0	0

Circumstance	
Argument	0
LEOKA	0
Drug Dealing	0
Gangland	0
Juvenile Gang	0
Lover's Quarrel	0
Mercy Killing	0
Other Felony	0
Other	0
Unknown	0

Weapon	
Handgun	0
Rifle	0
Shotgun	0
Other Gun	0
Unspec. Firearm	0
Knife	0
Blunt Object	0
Motor Vehicle	0
Strongarm	0
Poison	0
Explosives	0
Fire	0
Narcotics	0
Asphyxiation	0
Other	0
Unknown	0

Rape	n (clr)*
Completed	3 (2)
Attempted	*0 (0)*

Aggravated Assault	n (clr)
Firearm	1 (0)
Knife, Cutting Instrument	*0 (0)*
Other Dangerous Weapon	4 (4)
Strongarm (hands, feet, etc.)	3 (2)

Other Offenses	n (clr)
Negligent Manslaughter	*0 (0)*
Simple Assault	104 (99)
Officer Killed	*0* nc
Officer Assaulted	8 (6)

*n: offense; clr: clearance; nc: not collected.

Robbery	n (clr)	Total Loss	Avg. Loss
Highway/Street	*0*	*$0*	*$0*
Gas Station	*0*	*$0*	*$0*
Convenience Store	*0*	*$0*	*$0*
Bank	*0*	*$0*	*$0*
Other Business	4	$304	$76
Residence	1	$900	$900
Miscellaneous	1	$800	$800
Firearm	1 (0)		
Knife, Sharp Instrument	*0 (0)*		
Other Dangerous Weapon	*0 (0)*		
Strongarm (hands, feet, etc.)	5 (4)		

Burglary	n (clr)	Total Loss	Avg. Loss
Residence Night	10	$15,638	$1,564
Residence Day	21	$53,753	$2,560
Residence Unknown	*0*	*$0*	*$0*
Non-residence Night	7	$5,602	$800
Non-residence Day	6	$1,874	$312
Non-residence Unknown	*0*	*$0*	*$0*
Forcible Entry	12 (2)		
Unlawful Entry-No Force	32 (5)		
Attempt Forcible Entry	*0 (0)*		

Larceny	n	Total Loss	Avg. Loss
Pocket-picking	1	$90	$90
Purse-snatching	*0*	*$0*	*$0*
Shoplifting	106	$26,631	$251
Items from Motor Vehicles	77	$63,514	$825
MV Parts & Accessories	26	$12,314	$474
Bicycles	17	$7,090	$417
Items from Buildings	61	$69,078	$1,132
From Coin-op Machines	*0*	*$0*	*$0*
All Other	30	$60,786	$2,026
$200 and Over	159	$227,195	$1,429
$50 to $200	114	$11,270	$99
Under $50	45	$1,038	$23

Motor Vehicle Theft	n (clr)
Auto	22 (1)
Trucks & Buses	*0 (0)*
Other Vehicles	6 (0)

Arson	n (clr)	Total Loss	Avg. Loss
Structural	*0 (0)*	*$0*	*$0*
Mobile	*0 (0)*	*$0*	*$0*
Other	*0 (0)*	*$0*	*$0*

Arrest Statistics for Year 2013 **Agency: Wethersfield**

	Murder	Neg. Manslaughter	Forcible Rape	Robbery	Aggravated Assault	Burglary	Larceny-Theft	Motor Vehicle Theft	Arson	Simple Assault	Forgery/Counterfeiting	Fraud	Embezzlement	Stolen Property	Vandalism	Weapons Charges	Prostitution	Sex Offenses	Drug Abuse Violations	Gambling	Offense vs. Family	Driving Under Influence	Liquor Laws	Disorderly Conduct	Vagrancy	All Other Offenses	Curfew and Loitering	Runaways	TOTAL
<10	0	0	0	0	0	0	0	0	0	0	0	0	0	0	0	0	0	0	0	0	0	0	0	0	0	0	0	0	0
10-12	0	0	0	0	0	0	0	0	0	0	0	0	0	0	0	0	0	0	0	0	0	0	0	0	0	1	0	0	1
13-14	0	0	0	0	0	0	2	0	0	8	0	0	0	0	0	0	0	1	0	0	0	0	0	2	0	1	0	0	14
15	0	0	0	0	0	0	1	0	0	2	0	0	0	0	2	0	0	1	1	0	0	0	0	0	0	1	0	0	8
16	0	0	0	0	0	0	1	0	0	3	0	0	0	0	2	0	0	0	0	0	0	0	0	2	0	3	0	0	11
17	0	0	0	1	0	1	0	0	0	8	0	0	0	1	2	0	0	0	2	0	0	0	0	1	0	4	0	0	20
Tot <18	0	0	0	1	0	1	4	0	0	21	0	0	0	1	6	0	0	2	3	0	0	0	0	5	0	10	0	0	54
18	0	0	0	0	0	1	4	0	0	1	0	0	0	0	2	0	0	0	3	0	0	0	1	0	0	6			18
19	0	0	0	1	0	1	11	0	0	2	0	0	0	3	1	3	0	0	9	0	0	0	0	1	0	13			45
20	0	0	0	0	0	1	0	0	0	1	0	1	0	3	0	0	0	0	2	0	0	0	0	0	0	18			26
21	0	0	0	0	0	1	1	0	0	6	0	1	0	1	1	1	0	0	6	0	0	1	0	1	0	21			41
22	0	0	0	0	1	2	0	0	0	9	1	1	0	0	1	0	0	0	1	0	1	0	0	4	0	12			33
23	0	0	0	0	0	0	6	0	0	5	0	1	0	3	2	2	0	1	8	0	0	0	0	0	0	25			53
24	0	0	0	1	0	0	3	0	0	1	2	1	0	0	0	0	0	0	3	0	0	0	0	1	0	33			45
25-29	0	0	0	0	1	2	10	0	0	7	4	5	2	2	1	1	0	0	35	0	2	1	0	1	0	70			144
30-34	0	0	1	0	0	7	17	0	0	8	9	6	0	3	0	0	0	0	12	0	1	1	0	1	0	54			120
35-39	0	0	0	0	1	0	10	0	0	6	8	2	0	1	0	0	1	0	20	0	0	0	0	0	0	40			89
40-44	0	0	0	0	1	1	15	0	0	9	2	3	0	1	0	0	0	0	9	0	1	2	0	1	0	27			72
45-49	0	0	0	0	3	0	12	0	0	8	1	0	0	1	0	0	1	1	5	0	0	1	0	2	0	19			54
50-54	0	0	0	1	0	0	7	0	0	2	3	3	0	2	0	1	1	0	1	0	0	0	0	0	0	22			43
55-59	0	0	0	0	0	0	5	0	0	2	5	1	0	0	1	0	1	0	0	0	0	1	0	1	0	11			28
60-64	0	0	0	0	0	0	3	0	0	0	0	0	0	0	0	0	0	0	1	0	0	0	0	0	0	2			6
65+	0	0	0	0	1	0	4	0	0	1	0	2	0	0	0	0	0	0	2	0	0	0	0	1	0	4			15
Tot 18+	0	0	1	3	8	16	108	0	0	68	35	27	2	20	9	8	4	2	117	0	5	7	1	14	0	377			832
Male	0	0	1	4	6	15	64	0	0	61	23	16	1	16	11	6	1	4	87	0	1	7	1	14	0	262	0	0	601
Female	0	0	0	0	2	2	48	0	0	28	12	11	1	5	4	2	3	0	33	0	4	0	0	5	0	125	0	0	285
White	0	0	1	0	7	17	74	0	0	72	20	17	1	12	12	8	1	4	98	0	5	5	1	18	0	291	0	0	664
Black	0	0	0	4	1	0	35	0	0	15	15	10	1	9	3	0	1	0	21	0	0	1	0	1	0	96	0	0	213
Indian	0	0	0	0	0	0	0	0	0	1	0	0	0	0	0	0	0	0	1	0	0	0	0	0	0	0	0	0	2
Asian	0	0	0	0	0	0	1	0	0	1	0	0	0	0	0	0	2	0	0	0	0	1	0	0	0	0	0	0	5
Unk Race	0	0	0	0	0	0	2	0	0	0	0	0	0	0	0	0	0	0	0	0	0		0	0	0	0	0	0	2
Total	0	0	1	4	8	17	112	0	0	89	35	27	2	21	15	8	4	4	120	0	5	7	1	19	0	387	0	0	886

Offense Statistics for Year 2013 **Agency or Area: Willimantic** **Pop: 17,395**

Index Offense	Offenses Number	Offenses Rate[2]	Clearances Number	Clearances Pct.	Value Stolen Total	Value Stolen Average
Murder	0	0.0	0	-----	$0	-----
Rape	3	17.2	1	33.3%	$0	$0
Robbery	14	80.5	7	50.0%	$2,290	$164
Aggravated Assault	14	80.5	7	50.0%	-----	-----
Burglary	58	333.4	18	31.0%	$102,107	$1,760
Larceny	252	1,448.7	59	23.4%	$93,341	$370
Motor Vehicle Theft	52	298.9	12	23.1%	$230,277	$4,428
Arson	1	5.7	0	0.0%	$200,000	$200,000
Crime Index Total[1]:	**393**	**2,259.3**	**104**	**26.5%**	**$428,015**	**$1,089**

[1] Arson not included **Value Recovered: $129,623**

[2] All rates per 100,000 persons; crime rate of rape per 100,000 females is 33.4

Murder

Victim-Offender Relationship	female	male
Spouse	0	0
Live-In	0	0
Ex-spouse	0	0
Ex-live-in	0	0
Co-procreator	0	0
Parent	0	0
Stepparent	0	0
In-law	0	0
Grandparent	0	0
Child	0	0
Stepchild	0	0
Grandchild	0	0
Sibling	0	0
Other Family	0	0
Boy/Girlfriend	0	0
Homosexual	0	0
Friend	0	0
Child of Partner	0	0
Neighbor	0	0
Employee	0	0
Employer	0	0
Babysittee	0	0
Acquaintance	0	0
Other Known	0	0
Stranger	0	0
Unknown	0	0

Circumstance	
Argument	0
LEOKA	0
Drug Dealing	0
Gangland	0
Juvenile Gang	0
Lover's Quarrel	0
Mercy Killing	0
Other Felony	0
Other	0
Unknown	0

Weapon	
Handgun	0
Rifle	0
Shotgun	0
Other Gun	0
Unspec. Firearm	0
Knife	0
Blunt Object	0
Motor Vehicle	0
Strongarm	0
Poison	0
Explosives	0
Fire	0
Narcotics	0
Asphyxiation	0
Other	0
Unknown	0

Rape	n (clr)*
Completed	3 (1)
Attempted	*0 (0)*

Aggravated Assault	n (clr)
Firearm	3 (0)
Knife, Cutting Instrument	3 (1)
Other Dangerous Weapon	3 (1)
Strongarm (hands, feet, etc.)	5 (5)

Other Offenses	n (clr)
Negligent Manslaughter	*0 (0)*
Simple Assault	205 (147)
Officer Killed	*0* nc
Officer Assaulted	20 (20)

*n: offense; clr: clearance; nc: not collected.

Robbery	n (clr)	Total Loss	Avg. Loss
Highway/Street	7	$1,405	$201
Gas Station	*0*	*$0*	*$0*
Convenience Store	3	$40	$13
Bank	*0*	*$0*	*$0*
Other Business	2	$700	$350
Residence	1	$65	$65
Miscellaneous	1	$80	$80

Firearm	6 (4)
Knife, Sharp Instrument	1 (0)
Other Dangerous Weapon	1 (0)
Strongarm (hands, feet, etc.)	6 (3)

Burglary	n (clr)	Total Loss	Avg. Loss
Residence Night	11	$8,130	$739
Residence Day	33	$82,661	$2,505
Residence Unknown	*0*	*$0*	*$0*
Non-residence Night	4	$390	$98
Non-residence Day	10	$10,926	$1,093
Non-residence Unknown	*0*	*$0*	*$0*

Forcible Entry	26 (7)
Unlawful Entry-No Force	28 (10)
Attempt Forcible Entry	4 (1)

Larceny	n	Total Loss	Avg. Loss
Pocket-picking	*0*	*$0*	*$0*
Purse-snatching	*0*	*$0*	*$0*
Shoplifting	44	$6,681	$152
Items from Motor Vehicles	80	$20,848	$261
MV Parts & Accessories	3	$800	$267
Bicycles	17	$4,829	$284
Items from Buildings	44	$32,093	$729
From Coin-op Machines	*0*	*$0*	*$0*
All Other	64	$28,090	$439
$200 and Over	110	$85,235	$775
$50 to $200	70	$7,088	$101
Under $50	72	$1,018	$14

Motor Vehicle Theft	n (clr)
Auto	37 (10)
Trucks & Buses	4 (0)
Other Vehicles	11 (2)

Arson	n (clr)	Total Loss	Avg. Loss
Structural	1 (0)	$200,000	$200,000
Mobile	*0 (0)*	*$0*	*$0*
Other	*0 (0)*	*$0*	*$0*

Arrest Statistics for Year 2013 **Agency: Willimantic**

	Murder	Neg. Manslaughter	Forcible Rape	Robbery	Aggravated Assault	Burglary	Larceny-Theft	Motor Vehicle Theft	Arson	Simple Assault	Forgery/Counterfeiting	Fraud	Embezzlement	Stolen Property	Vandalism	Weapons Charges	Prostitution	Sex Offenses	Drug Abuse Violations	Gambling	Offense vs. Family	Driving Under Influence	Liquor Laws	Disorderly Conduct	Vagrancy	All Other Offenses	Curfew and Loitering	Runaways	TOTAL
<10	0	0	0	0	0	0	0	0	0	0	0	0	0	0	0	0	0	0	0	0	0	0	0	0	0	0	0	0	0
10-12	0	0	0	0	0	0	0	0	0	1	0	0	0	0	1	0	0	0	0	0	0	0	0	3	0	2	0	0	7
13-14	0	0	0	0	0	0	2	1	0	2	0	0	0	0	4	0	0	2	0	0	0	0	0	8	0	2	0	0	21
15	0	0	0	0	0	0	3	1	0	4	0	0	0	0	1	0	0	0	0	0	0	0	0	2	0	6	0	0	17
16	0	0	0	0	0	0	2	1	0	3	0	0	0	0	1	0	0	0	0	0	0	0	0	6	0	2	0	0	15
17	0	0	0	0	1	2	0	0	0	3	0	0	0	0	0	0	0	0	3	0	0	0	0	6	0	1	0	0	16
Tot <18	0	0	0	0	1	2	7	3	0	13	0	0	0	0	7	0	0	2	3	0	0	0	0	25	0	13	0	0	76
18	0	0	0	0	0	0	2	0	0	3	0	0	0	0	0	1	0	0	3	0	0	0	0	15	0	11			35
19	0	0	0	1	0	0	4	2	0	4	0	0	0	0	1	1	0	1	2	0	0	2	0	20	0	42			80
20	0	0	0	1	0	1	1	0	0	9	0	0	0	0	0	0	0	0	0	0	0	3	0	22	0	29			66
21	0	0	0	0	0	5	5	1	0	12	0	0	0	0	0	1	0	0	5	0	0	4	0	21	0	38			92
22	0	0	0	0	1	0	0	1	0	4	0	0	0	0	0	0	0	1	10	0	0	7	0	10	0	21			55
23	0	0	0	0	1	0	1	0	0	2	0	0	0	0	0	1	2	0	5	0	0	2	0	15	0	36			65
24	0	0	0	3	0	0	2	0	0	5	0	0	0	0	1	0	0	0	6	0	0	3	0	8	0	33			61
25-29	0	0	0	0	5	2	14	0	0	23	0	0	0	0	1	4	1	0	15	0	0	10	0	41	0	165			281
30-34	0	0	1	1	0	1	6	1	0	9	0	1	0	0	0	0	0	0	21	0	0	8	0	22	0	77			148
35-39	0	0	0	1	0	2	2	0	0	11	0	0	0	0	2	1	3	0	17	0	0	7	0	9	0	81			136
40-44	0	0	0	1	0	3	6	0	0	3	0	0	0	0	2	0	1	1	7	0	0	4	0	14	0	58			100
45-49	0	0	0	0	0	3	10	0	0	9	0	0	0	0	0	0	0	1	10	0	0	6	1	15	0	46			101
50-54	0	0	0	0	0	0	2	0	0	6	0	0	0	0	0	0	0	1	5	0	0	7	0	9	0	25			55
55-59	0	0	0	0	0	1	0	0	0	2	0	0	0	0	0	0	0	0	6	0	0	2	0	9	0	13			33
60-64	0	0	0	0	1	0	0	1	0	0	0	0	0	0	0	0	0	0	0	0	0	1	0	5	0	5			13
65+	0	0	0	0	0	0	0	0	0	1	0	0	0	0	0	0	0	0	1	0	0	0	0	1	0	4			7
Tot 18+	0	0	1	8	8	18	55	6	0	103	0	1	0	0	7	9	7	5	113	0	0	66	1	236	0	684			1328
Male	0	0	1	8	9	17	45	9	0	85	0	1	0	0	14	9	1	6	104	0	0	53	1	175	0	524	0	0	1062
Female	0	0	0	0	1	3	17	0	0	31	0	0	0	0	0	0	6	1	12	0	0	13	0	86	0	173	0	0	343
White	0	0	1	8	9	14	50	6	0	95	0	1	0	0	13	8	6	7	98	0	0	60	1	232	0	613	0	0	1222
Black	0	0	0	0	1	6	10	2	0	18	0	0	0	0	1	1	1	0	15	0	0	3	0	25	0	54	0	0	137
Indian	0	0	0	0	0	0	0	0	0	0	0	0	0	0	0	0	0	0	0	0	0	0	0	0	0	0	0	0	0
Asian	0	0	0	0	0	0	0	0	0	0	0	0	0	0	0	0	0	0	0	0	0	0	0	0	0	2	0	0	2
Unk Race	0	0	0	0	0	0	2	1	0	3	0	0	0	0	0	0	0	0	3	0	0	3	0	4	0	28	0	0	44
Total	0	0	1	8	9	20	62	9	0	116	0	1	0	0	14	9	7	7	116	0	0	66	1	261	0	697	0	0	1404

Offense Statistics for Year 2013 **Agency or Area: Willington** **Pop: 6,291**

Index Offense	Offenses Number	Offenses Rate[2]	Clearances Number	Clearances Pct.	Value Stolen Total	Value Stolen Average
Murder	0	0.0	0	-----	$0	-----
Rape	0	0.0	0	-----	$0	-----
Robbery	1	15.9	0	0.0%	$570	$570
Aggravated Assault	1	15.9	1	100.0%	-----	-----
Burglary	5	79.5	0	0.0%	$14,508	$2,902
Larceny	25	397.4	5	20.0%	$26,020	$1,041
Motor Vehicle Theft	4	63.6	0	0.0%	$49,000	$12,250
Arson	0	0.0	0	-----	$0	-----
Crime Index Total[1]:	**36**	**572.2**	**6**	**16.7%**	**$90,098**	**$2,503**

[1] Arson not included

Value Recovered: $13,947

[2] All rates per 100,000 persons; crime rate of rape per 100,000 females is 0.0

Murder	Victim-Offender Relationship female	male	Circumstance	
			Argument	0
Spouse	0	0	*LEOKA*	0
Live-In	0	0	*Drug Dealing*	0
Ex-spouse	0	0	*Gangland*	0
Ex-live-in	0	0	*Juvenile Gang*	0
Co-procreator	0	0		
Parent	0	0	*Lover's Quarrel*	0
Stepparent	0	0	*Mercy Killing*	0
In-law	0	0	*Other Felony*	0
Grandparent	0	0	*Other*	0
			Unknown	0
Child	0	0		
Stepchild	0	0	**Weapon**	
Grandchild	0	0	*Handgun*	0
Sibling	0	0	*Rifle*	0
Other Family	0	0	*Shotgun*	0
Boy/Girlfriend	0	0	*Other Gun*	0
Homosexual	0	0	*Unspec. Firearm*	0
Friend	0	0	*Knife*	0
Child of Partner	0	0	*Blunt Object*	0
			Motor Vehicle	0
Neighbor	0	0	*Strongarm*	0
Employee	0	0	*Poison*	0
Employer	0	0	*Explosives*	0
Babysittee	0	0	*Fire*	0
Acquaintance	0	0	*Narcotics*	0
Other Known	0	0	*Asphyxiation*	0
Stranger	0	0	*Other*	0
Unknown	0	0	*Unknown*	0

Rape	n (clr)*
Completed	0 (0)
Attempted	0 (0)

Aggravated Assault	n (clr)
Firearm	0 (0)
Knife, Cutting Instrument	0 (0)
Other Dangerous Weapon	0 (1)
Strongarm (hands, feet, etc.)	1 (0)

Other Offenses	n (clr)
Negligent Manslaughter	0 (0)
Simple Assault	12 (9)
Officer Killed	0 nc
Officer Assaulted	0 (0)

*n: offense; clr: clearance; nc: not collected.

Robbery	n (clr)	Total Loss	Avg. Loss
Highway/Street	0	$0	$0
Gas Station	0	$0	$0
Convenience Store	1	$570	$570
Bank	0	$0	$0
Other Business	0	$0	$0
Residence	0	$0	$0
Miscellaneous	0	$0	$0
Firearm	1 (0)		
Knife, Sharp Instrument	0 (0)		
Other Dangerous Weapon	0 (0)		
Strongarm (hands, feet, etc.)	0 (0)		

Burglary	n (clr)	Total Loss	Avg. Loss
Residence Night	1	$210	$210
Residence Day	4	$14,298	$3,575
Residence Unknown	0	$0	$0
Non-residence Night	0	$0	$0
Non-residence Day	0	$0	$0
Non-residence Unknown	0	$0	$0
Forcible Entry	3 (0)		
Unlawful Entry-No Force	2 (0)		
Attempt Forcible Entry	0 (0)		

Larceny	n	Total Loss	Avg. Loss
Pocket-picking	0	$0	$0
Purse-snatching	0	$0	$0
Shoplifting	1	$77	$77
Items from Motor Vehicles	5	$3,050	$610
MV Parts & Accessories	2	$1,000	$500
Bicycles	0	$0	$0
Items from Buildings	1	$12,745	$12,745
From Coin-op Machines	0	$0	$0
All Other	16	$9,148	$572
$200 and Over	18	$25,606	$1,423
$50 to $200	4	$402	$101
Under $50	3	$12	$4

Motor Vehicle Theft	n (clr)
Auto	3 (0)
Trucks & Buses	1 (0)
Other Vehicles	0 (0)

Arson	n (clr)	Total Loss	Avg. Loss
Structural	0 (0)	$0	$0
Mobile	0 (0)	$0	$0
Other	0 (0)	$0	$0

Arrest Statistics for Year 2013 **Agency: Willington**

	Murder	Neg. Manslaughter	Forcible Rape	Robbery	Aggravated Assault	Burglary	Larceny-Theft	Motor Vehicle Theft	Arson	Simple Assault	Forgery/Counterfeiting	Fraud	Embezzlement	Stolen Property	Vandalism	Weapons Charges	Prostitution	Sex Offenses	Drug Abuse Violations	Gambling	Offense vs. Family	Driving Under Influence	Liquor Laws	Disorderly Conduct	Vagrancy	All Other Offenses	Curfew and Loitering	Runaways	TOTAL
<10	0	0	0	0	0	0	0	0	0	0	0	0	0	0	0	0	0	0	0	0	0	0	0	0	0	0	0	0	0
10-12	0	0	0	0	0	0	0	0	0	0	0	0	0	0	0	0	0	0	0	0	0	0	0	0	0	0	0	0	0
13-14	0	0	0	0	0	0	0	0	0	0	0	0	0	0	0	0	0	0	0	0	0	0	0	0	0	0	0	0	0
15	0	0	0	0	0	0	0	0	0	0	0	0	0	0	0	0	0	0	0	0	0	0	0	0	0	0	0	0	0
16	0	0	0	0	0	0	0	0	0	0	0	0	0	0	0	0	0	0	0	0	0	0	0	0	0	0	0	0	0
17	0	0	0	0	0	0	0	0	0	0	0	0	0	0	0	0	0	0	0	0	0	0	0	0	0	0	0	0	0
Tot <18	0	0	0	0	0	0	0	0	0	0	0	0	0	0	0	0	0	0	0	0	0	0	0	0	0	0	0	0	0
18	0	0	0	0	0	0	0	0	0	0	0	0	0	0	0	0	0	0	0	0	0	1	0	0	0	0			1
19	0	0	0	0	0	0	0	0	0	1	0	0	0	1	0	0	0	0	1	0	0	1	1	0	0	1			6
20	0	0	0	0	0	0	2	0	0	0	0	0	0	0	0	0	0	0	1	0	0	0	0	0	0	0			3
21	0	0	0	0	0	0	0	0	0	0	0	0	0	0	0	0	0	0	1	0	0	3	0	0	0	1			5
22	0	0	0	0	0	0	1	0	0	1	0	0	0	0	0	0	0	0	0	0	0	2	0	0	0	0			4
23	0	0	0	0	1	0	0	0	0	1	0	0	0	0	0	1	0	0	1	0	0	2	0	0	0	0			6
24	0	0	0	0	0	0	0	0	0	0	0	0	0	0	0	0	0	0	0	0	0	1	0	1	0	1			3
25-29	0	0	0	0	0	0	4	0	0	2	0	0	0	1	0	1	0	0	1	0	1	5	0	1	0	2			18
30-34	0	0	0	0	0	0	0	0	0	0	0	0	0	0	0	0	0	0	1	0	2	3	0	1	0	2			9
35-39	0	0	0	0	0	0	0	0	0	1	0	0	0	0	0	0	0	0	0	0	1	0	0	0	0	1			3
40-44	0	0	0	0	0	0	1	0	0	1	0	0	0	0	0	0	0	0	0	0	0	4	0	1	0	2			9
45-49	0	0	0	0	0	0	0	0	0	1	0	0	0	0	0	0	0	0	1	0	0	4	0	2	0	0			8
50-54	0	0	0	0	0	0	0	0	0	0	0	1	0	0	0	0	0	0	0	0	0	3	0	0	0	0			4
55-59	0	0	0	0	0	0	0	0	0	1	0	0	0	0	0	0	0	0	0	0	0	2	0	0	0	0			3
60-64	0	0	0	0	0	0	0	0	0	0	0	0	0	0	0	0	0	0	0	0	0	1	0	0	0	0			1
65+	0	0	0	0	0	0	0	0	0	0	0	0	0	0	0	0	0	0	0	0	0	0	0	0	0	0			0
Tot 18+	0	0	0	0	1	0	8	0	0	9	0	1	0	2	0	2	0	0	7	0	4	32	1	6	0	10			83
Male	0	0	0	0	1	0	7	0	0	6	0	1	0	2	0	2	0	0	6	0	2	25	1	5	0	10	0	0	68
Female	0	0	0	0	0	0	1	0	0	3	0	0	0	0	0	0	0	0	1	0	2	7	0	1	0	0	0	0	15
White	0	0	0	0	1	0	7	0	0	8	0	1	0	2	0	2	0	0	7	0	3	28	1	4	0	8	0	0	72
Black	0	0	0	0	0	0	1	0	0	1	0	0	0	0	0	0	0	0	0	0	0	1	0	0	0	1	0	0	4
Indian	0	0	0	0	0	0	0	0	0	0	0	0	0	0	0	0	0	0	0	0	0	0	0	0	0	0	0	0	0
Asian	0	0	0	0	0	0	0	0	0	0	0	0	0	0	0	0	0	0	0	0	0	0	0	0	0	0	0	0	0
Unk Race	0	0	0	0	0	0	0	0	0	0	0	0	0	0	0	0	0	0	0	0	1	3	0	2	0	1	0	0	7
Total	0	0	0	0	1	0	8	0	0	9	0	1	0	2	0	2	0	0	7	0	4	32	1	6	0	10	0	0	83

Offense Statistics for Year 2013 **Agency or Area: Wilton** **Pop: 18,612**

Index Offense	Offenses Number	Offenses Rate[2]	Clearances Number	Clearances Pct.	Value Stolen Total	Value Stolen Average
Murder	0	0.0	0	-----	$0	-----
Rape	0	0.0	0	-----	$0	-----
Robbery	0	0.0	0	-----	$0	-----
Aggravated Assault	0	0.0	0	-----	-----	-----
Burglary	26	139.7	5	19.2%	$171,635	$6,601
Larceny	81	435.2	22	27.2%	$132,957	$1,641
Motor Vehicle Theft	6	32.2	1	16.7%	$73,514	$12,252
Arson	0	0.0	0	-----	$0	-----
Crime Index Total[1]:	**113**	**607.1**	**28**	**24.8%**	**$378,106**	**$3,346**

[1] Arson not included **Value Recovered: $11,693**

[2] All rates per 100,000 persons; crime rate of rape per 100,000 females is 0.0

Murder

Victim-Offender Relationship	female	male
Spouse	0	0
Live-In	0	0
Ex-spouse	0	0
Ex-live-in	0	0
Co-procreator	0	0
Parent	0	0
Stepparent	0	0
In-law	0	0
Grandparent	0	0
Child	0	0
Stepchild	0	0
Grandchild	0	0
Sibling	0	0
Other Family	0	0
Boy/Girlfriend	0	0
Homosexual	0	0
Friend	0	0
Child of Partner	0	0
Neighbor	0	0
Employee	0	0
Employer	0	0
Babysittee	0	0
Acquaintance	0	0
Other Known	0	0
Stranger	0	0
Unknown	0	0

Circumstance	
Argument	0
LEOKA	0
Drug Dealing	0
Gangland	0
Juvenile Gang	0
Lover's Quarrel	0
Mercy Killing	0
Other Felony	0
Other	0
Unknown	0

Weapon	
Handgun	0
Rifle	0
Shotgun	0
Other Gun	0
Unspec. Firearm	0
Knife	0
Blunt Object	0
Motor Vehicle	0
Strongarm	0
Poison	0
Explosives	0
Fire	0
Narcotics	0
Asphyxiation	0
Other	0
Unknown	0

Rape	n (clr)*
Completed	0 (0)
Attempted	0 (0)

Aggravated Assault	n (clr)
Firearm	0 (0)
Knife, Cutting Instrument	0 (0)
Other Dangerous Weapon	0 (0)
Strongarm (hands, feet, etc.)	0 (0)

Other Offenses	n (clr)
Negligent Manslaughter	0 (0)
Simple Assault	12 (11)
Officer Killed	0 nc
Officer Assaulted	0 (0)

*n: offense; clr: clearance; nc: not collected.

Robbery	n (clr)	Total Loss	Avg. Loss
Highway/Street	0	$0	$0
Gas Station	0	$0	$0
Convenience Store	0	$0	$0
Bank	0	$0	$0
Other Business	0	$0	$0
Residence	0	$0	$0
Miscellaneous	0	$0	$0
Firearm	0 (0)		
Knife, Sharp Instrument	0 (0)		
Other Dangerous Weapon	0 (0)		
Strongarm (hands, feet, etc.)	0 (0)		

Burglary	n (clr)	Total Loss	Avg. Loss
Residence Night	7	$109,351	$15,622
Residence Day	14	$28,184	$2,013
Residence Unknown	0	$0	$0
Non-residence Night	0	$0	$0
Non-residence Day	5	$34,100	$6,820
Non-residence Unknown	0	$0	$0
Forcible Entry	12 (3)		
Unlawful Entry-No Force	13 (1)		
Attempt Forcible Entry	1 (1)		

Larceny	n	Total Loss	Avg. Loss
Pocket-picking	0	$0	$0
Purse-snatching	0	$0	$0
Shoplifting	13	$6,909	$531
Items from Motor Vehicles	21	$22,501	$1,071
MV Parts & Accessories	3	$1,754	$585
Bicycles	0	$0	$0
Items from Buildings	23	$51,875	$2,255
From Coin-op Machines	0	$0	$0
All Other	21	$49,918	$2,377
$200 and Over	59	$131,319	$2,226
$50 to $200	12	$1,575	$131
Under $50	10	$63	$6

Motor Vehicle Theft	n (clr)
Auto	3 (1)
Trucks & Buses	0 (0)
Other Vehicles	3 (0)

Arson	n (clr)	Total Loss	Avg. Loss
Structural	0 (0)	$0	$0
Mobile	0 (0)	$0	$0
Other	0 (0)	$0	$0

Arrest Statistics for Year 2013 Agency: Wilton

	Murder	Neg. Manslaughter	Forcible Rape	Robbery	Aggravated Assault	Burglary	Larceny-Theft	Motor Vehicle Theft	Arson	Simple Assault	Forgery/Counterfeiting	Fraud	Embezzlement	Stolen Property	Vandalism	Weapons Charges	Prostitution	Sex Offenses	Drug Abuse Violations	Gambling	Offense vs. Family	Driving Under Influence	Liquor Laws	Disorderly Conduct	Vagrancy	All Other Offenses	Curfew and Loitering	Runaways	TOTAL
<10	0	0	0	0	0	0	0	0	0	0	0	0	0	0	0	0	0	0	0	0	0	0	0	0	0	0	0	0	0
10-12	0	0	0	0	0	0	0	0	0	0	0	0	0	0	0	0	0	0	0	0	0	0	0	0	0	0	0	0	0
13-14	0	0	0	0	0	0	0	0	0	1	0	0	0	0	0	0	0	0	0	0	0	0	0	2	0	0	0	0	3
15	0	0	0	0	0	0	0	0	0	0	0	0	0	0	0	0	0	0	0	0	0	0	0	0	0	0	0	0	0
16	0	0	0	0	0	0	1	0	0	1	0	0	0	0	0	0	0	0	0	0	0	0	0	1	0	0	0	0	3
17	0	0	0	0	0	0	0	0	0	0	1	0	1	0	0	0	0	0	0	0	0	1	0	2	0	0	0	0	5
Tot <18	0	0	0	0	0	0	1	0	0	2	1	0	1	0	0	0	0	0	0	0	0	1	0	5	0	0	0	0	11
18	0	0	0	0	0	0	1	0	0	0	0	0	0	1	2	0	0	0	0	0	0	0	0	2	0	0			6
19	0	0	0	0	0	0	3	0	0	0	0	0	0	0	1	0	0	0	0	0	0	1	0	2	0	1			8
20	0	0	0	0	0	0	1	0	0	0	0	1	0	0	0	0	0	0	0	0	0	1	0	0	0	3			6
21	0	0	0	0	0	0	1	0	0	0	0	0	0	0	0	0	0	0	0	0	0	5	0	2	0	1			9
22	0	0	0	0	0	0	0	0	0	0	0	0	1	0	0	0	0	1	0	0	0	2	0	0	0	3			7
23	0	0	0	0	0	0	0	0	0	0	0	0	0	0	0	0	0	0	0	0	0	4	0	0	0	0			4
24	0	0	0	0	0	0	0	0	0	0	0	0	0	0	0	0	0	0	0	0	0	3	0	0	0	0			3
25-29	0	0	0	0	0	0	4	0	0	1	0	0	2	0	0	0	0	0	0	0	2	6	0	3	0	1			19
30-34	0	0	0	0	0	0	5	0	0	0	1	1	0	0	0	0	0	0	0	0	0	5	0	3	0	3			18
35-39	0	0	0	0	0	0	0	0	0	3	0	0	0	0	0	0	0	0	1	0	0	4	0	3	0	1			12
40-44	0	0	0	0	0	4	1	0	0	0	0	0	1	0	0	0	0	0	0	0	0	4	0	3	0	6			19
45-49	0	0	0	0	0	2	4	0	0	1	0	1	0	0	0	0	0	0	0	0	1	5	0	6	0	7			27
50-54	0	0	0	0	0	0	3	0	0	4	1	0	0	0	0	0	0	0	1	0	0	5	0	6	0	3			23
55-59	0	0	0	0	0	0	1	0	0	0	0	0	0	0	0	0	0	0	0	0	1	8	0	5	0	0			15
60-64	0	0	0	0	0	0	1	0	0	0	0	0	0	0	0	0	0	0	0	0	0	4	0	2	0	0			7
65+	0	0	0	0	0	0	1	0	0	0	0	0	0	0	0	0	0	0	0	0	0	0	0	2	0	0			3
Tot 18+	0	0	0	0	0	6	26	0	0	9	2	3	4	1	3	0	0	1	2	0	4	57	0	39	0	29			186
Male	0	0	0	0	0	4	17	0	0	11	3	1	4	1	3	0	0	1	2	0	2	32	0	32	0	25	0	0	138
Female	0	0	0	0	0	2	10	0	0	0	0	2	1	0	0	0	0	0	0	0	2	26	0	12	0	4	0	0	59
White	0	0	0	0	0	4	19	0	0	10	3	2	3	1	3	0	0	1	2	0	4	55	0	42	0	21	0	0	170
Black	0	0	0	0	0	2	5	0	0	1	0	0	1	0	0	0	0	0	0	0	0	3	0	0	0	6	0	0	18
Indian	0	0	0	0	0	0	0	0	0	0	0	0	1	0	0	0	0	0	0	0	0	0	0	0	0	0	0	0	1
Asian	0	0	0	0	0	0	1	0	0	0	0	1	0	0	0	0	0	0	0	0	0	0	0	2	0	1	0	0	5
Unk Race	0	0	0	0	0	0	2	0	0	0	0	0	0	0	0	0	0	0	0	0	0		0	0	0	1	0	0	3
Total	0	0	0	0	0	6	27	0	0	11	3	3	5	1	3	0	0	1	2	0	4	58	0	44	0	29	0	0	197

Offense Statistics for Year 2013 **Agency or Area: Winchester** **Pop: 11,257**

Index Offense	Offenses Number	Offenses Rate[2]	Clearances Number	Clearances Pct.	Value Stolen Total	Value Stolen Average
Murder	0	0.0	0	-----	$0	-----
Rape	3	26.7	1	33.3%	$0	$0
Robbery	0	0.0	0	-----	$0	-----
Aggravated Assault	11	97.7	9	81.8%	-----	-----
Burglary	36	319.8	6	16.7%	$77,974	$2,166
Larceny	150	1,332.5	23	15.3%	$51,071	$340
Motor Vehicle Theft	6	53.3	4	66.7%	$31,750	$5,292
Arson	0	0.0	0	-----	$0	-----
Crime Index Total[1]:	**206**	**1,830.0**	**43**	**20.9%**	**$160,795**	**$781**

[1] Arson not included **Value Recovered: $37,585**

[2] All rates per 100,000 persons; crime rate of rape per 100,000 females is 51.6

Murder

Victim-Offender Relationship	female	male
Spouse	0	0
Live-In	0	0
Ex-spouse	0	0
Ex-live-in	0	0
Co-procreator	0	0
Parent	0	0
Stepparent	0	0
In-law	0	0
Grandparent	0	0
Child	0	0
Stepchild	0	0
Grandchild	0	0
Sibling	0	0
Other Family	0	0
Boy/Girlfriend	0	0
Homosexual	0	0
Friend	0	0
Child of Partner	0	0
Neighbor	0	0
Employee	0	0
Employer	0	0
Babysittee	0	0
Acquaintance	0	0
Other Known	0	0
Stranger	0	0
Unknown	0	0

Circumstance	
Argument	0
LEOKA	0
Drug Dealing	0
Gangland	0
Juvenile Gang	0
Lover's Quarrel	0
Mercy Killing	0
Other Felony	0
Other	0
Unknown	0

Weapon	
Handgun	0
Rifle	0
Shotgun	0
Other Gun	0
Unspec. Firearm	0
Knife	0
Blunt Object	0
Motor Vehicle	0
Strongarm	0
Poison	0
Explosives	0
Fire	0
Narcotics	0
Asphyxiation	0
Other	0
Unknown	0

Rape	n (clr)*
Completed	3 (1)
Attempted	*0 (0)*

Aggravated Assault	n (clr)
Firearm	*0 (0)*
Knife, Cutting Instrument	8 (8)
Other Dangerous Weapon	2 (0)
Strongarm (hands, feet, etc.)	1 (1)

Other Offenses	n (clr)
Negligent Manslaughter	*0 (0)*
Simple Assault	140 (131)
Officer Killed	*0* nc
Officer Assaulted	1 (1)

*n: offense; clr: clearance; nc: not collected.

Robbery	n (clr)	Total Loss	Avg. Loss
Highway/Street	*0*	*$0*	*$0*
Gas Station	*0*	*$0*	*$0*
Convenience Store	*0*	*$0*	*$0*
Bank	*0*	*$0*	*$0*
Other Business	*0*	*$0*	*$0*
Residence	*0*	*$0*	*$0*
Miscellaneous	*0*	*$0*	*$0*
Firearm	*0 (0)*		
Knife, Sharp Instrument	*0 (0)*		
Other Dangerous Weapon	*0 (0)*		
Strongarm (hands, feet, etc.)	*0 (0)*		

Burglary	n (clr)	Total Loss	Avg. Loss
Residence Night	7	$4,051	$579
Residence Day	16	$54,378	$3,399
Residence Unknown	4	$13,785	$3,446
Non-residence Night	1	$60	$60
Non-residence Day	8	$5,700	$713
Non-residence Unknown	*0*	*$0*	*$0*
Forcible Entry	18 (3)		
Unlawful Entry-No Force	17 (3)		
Attempt Forcible Entry	1 (0)		

Larceny	n	Total Loss	Avg. Loss
Pocket-picking	2	$89	$45
Purse-snatching	*0*	*$0*	*$0*
Shoplifting	19	$2,131	$112
Items from Motor Vehicles	59	$14,683	$249
MV Parts & Accessories	6	$7,166	$1,194
Bicycles	5	$2,050	$410
Items from Buildings	31	$16,456	$531
From Coin-op Machines	*0*	*$0*	*$0*
All Other	28	$8,496	$303
$200 and Over	58	$46,991	$810
$50 to $200	35	$3,301	$94
Under $50	57	$779	$14

Motor Vehicle Theft	n (clr)
Auto	5 (4)
Trucks & Buses	1 (0)
Other Vehicles	*0 (0)*

Arson	n (clr)	Total Loss	Avg. Loss
Structural	*0 (0)*	*$0*	*$0*
Mobile	*0 (0)*	*$0*	*$0*
Other	*0 (0)*	*$0*	*$0*

Arrest Statistics for Year 2013 Agency: Winchester

	Murder	Neg. Manslaughter	Forcible Rape	Robbery	Aggravated Assault	Burglary	Larceny-Theft	Motor Vehicle Theft	Arson	Simple Assault	Forgery/Counterfeiting	Fraud	Embezzlement	Stolen Property	Vandalism	Weapons Charges	Prostitution	Sex Offenses	Drug Abuse Violations	Gambling	Offense vs. Family	Driving Under Influence	Liquor Laws	Disorderly Conduct	Vagrancy	All Other Offenses	Curfew and Loitering	Runaways	TOTAL
<10	0	0	0	0	0	0	0	0	0	0	0	0	0	0	0	0	0	0	0	0	0	0	0	0	0	0	0	0	0
10-12	0	0	0	0	0	0	0	0	0	0	0	0	0	0	0	0	0	0	0	0	0	0	0	0	0	0	0	0	0
13-14	0	0	0	0	1	0	0	1	0	2	0	0	0	0	0	0	0	0	0	0	0	0	0	0	0	0	0	0	4
15	0	0	0	0	0	0	1	0	0	3	0	0	0	0	0	1	0	0	1	0	0	0	1	0	0	0	0	0	7
16	0	0	0	0	0	0	2	0	0	1	0	0	0	0	0	0	0	0	1	0	0	0	0	0	0	0	0	0	4
17	0	0	0	0	0	0	3	0	0	3	0	0	0	0	0	0	0	0	3	0	0	0	0	0	0	3	0	0	12
Tot <18	0	0	0	0	1	0	6	1	0	9	0	0	0	0	0	1	0	0	5	0	0	0	1	0	0	3	0	0	27
18	0	0	0	0	0	0	1	0	0	5	0	0	0	1	0	0	0	0	0	0	0	1	0	0	0	2			10
19	0	0	0	0	0	1	0	0	0	4	0	0	0	0	0	1	0	0	0	0	0	1	0	0	0	2			9
20	0	0	0	0	0	0	0	0	0	2	0	0	0	0	1	1	0	0	2	0	0	1	0	1	0	3			11
21	0	0	0	0	1	1	0	1	0	2	0	0	0	0	1	0	0	0	0	0	0	0	0	0	0	4			10
22	0	0	0	0	0	0	3	0	0	4	0	0	0	0	0	0	0	0	1	0	0	2	0	0	0	5			15
23	0	0	0	0	0	2	0	0	0	7	0	0	0	0	0	0	0	0	1	0	0	0	0	0	0	4			14
24	0	0	0	0	0	0	0	1	0	4	0	0	0	0	1	0	0	0	1	0	0	1	0	0	0	17			25
25-29	0	0	0	0	1	2	5	0	0	13	0	1	0	0	2	0	0	0	4	0	1	1	0	0	0	11			41
30-34	0	0	0	0	0	1	1	1	0	15	0	1	0	0	0	0	0	0	0	0	0	0	0	0	0	8			27
35-39	0	0	0	0	0	0	3	0	0	5	0	2	0	0	0	0	0	0	1	0	0	1	1	0	0	7			20
40-44	0	0	0	0	0	0	0	0	0	15	0	0	0	0	1	0	0	0	0	0	0	5	0	0	0	9			30
45-49	0	0	0	0	1	1	0	0	0	11	0	1	0	0	0	0	0	0	1	0	0	4	0	2	0	6			27
50-54	0	0	0	0	0	1	1	0	0	7	2	0	0	0	0	0	0	0	0	0	0	2	0	2	0	4			19
55-59	0	0	0	0	0	0	3	0	0	3	0	0	0	0	0	0	0	0	0	0	0	3	0	0	0	2			11
60-64	0	0	0	0	0	0	0	0	0	6	0	0	0	0	0	0	0	0	0	0	0	1	0	1	0	0			8
65+	0	0	0	0	0	0	1	0	0	4	0	0	0	0	0	0	0	0	0	0	0	1	0	0	0	1			7
Tot 18+	0	0	0	0	3	9	18	3	0	107	2	5	0	1	6	2	0	0	11	0	1	24	1	6	0	85			284
Male	0	0	0	0	1	7	17	3	0	81	0	2	0	1	5	3	0	0	13	0	0	21	2	5	0	69	0	0	230
Female	0	0	0	0	3	2	7	1	0	35	2	3	0	0	1	0	0	0	3	0	1	3	0	1	0	19	0	0	81
White	0	0	0	0	4	9	23	3	0	101	2	5	0	1	6	3	0	0	14	0	0	23	2	5	0	72	0	0	273
Black	0	0	0	0	0	0	1	0	0	12	0	0	0	0	0	0	0	0	0	0	1	1	0	1	0	11	0	0	27
Indian	0	0	0	0	0	0	0	0	0	0	0	0	0	0	0	0	0	0	0	0	0	0	0	0	0	2	0	0	2
Asian	0	0	0	0	0	0	0	0	0	0	0	0	0	0	0	0	0	0	0	0	0	0	0	0	0	0	0	0	0
Unk Race	0	0	0	0	0	0	0	1	0	3	0	0	0	0	0	0	0	0	2	0	0		0	0	0	3	0	0	9
Total	0	0	0	0	4	9	24	4	0	116	2	5	0	1	6	3	0	0	16	0	1	24	2	6	0	88	0	0	311

Offense Statistics for Year 2013 **Agency or Area: Windham** **Pop: 6,731**

Index Offense	Offenses Number	Offenses Rate[2]	Clearances Number	Clearances Pct.	Value Stolen Total	Value Stolen Average
Murder	2	29.7	1	50.0%	$0	$0
Rape	1	14.9	0	0.0%	$0	$0
Robbery	1	14.9	1	100.0%	$748	$748
Aggravated Assault	6	89.1	4	66.7%	-----	-----
Burglary	34	505.1	1	2.9%	$67,168	$1,976
Larceny	58	861.7	34	58.6%	$436,380	$7,524
Motor Vehicle Theft	10	148.6	1	10.0%	$56,914	$5,691
Arson	0	0.0	0	-----	$0	-----
Crime Index Total[1]:	**112**	**1,663.9**	**42**	**37.5%**	**$561,210**	**$5,011**
					Value Recovered:	**$53,667**

[1] Arson not included

[2] All rates per 100,000 persons; crime rate of rape per 100,000 females is 28.8

Murder

Victim-Offender Relationship	female	male
Spouse	0	0
Live-In	0	0
Ex-spouse	0	0
Ex-live-in	0	0
Co-procreator	0	0
Parent	0	1
Stepparent	0	0
In-law	0	0
Grandparent	0	0
Child	0	0
Stepchild	0	0
Grandchild	0	0
Sibling	0	0
Other Family	0	0
Boy/Girlfriend	1	0
Homosexual	0	0
Friend	0	0
Child of Partner	0	0
Neighbor	0	0
Employee	0	0
Employer	0	0
Babysittee	0	0
Acquaintance	0	0
Other Known	0	0
Stranger	0	0
Unknown	0	0

Circumstance	
Argument	0
LEOKA	0
Drug Dealing	0
Gangland	0
Juvenile Gang	0
Lover's Quarrel	0
Mercy Killing	0
Other Felony	0
Other	2
Unknown	0

Weapon	
Handgun	1
Rifle	0
Shotgun	0
Other Gun	0
Unspec. Firearm	0
Knife	0
Blunt Object	0
Motor Vehicle	0
Strongarm	0
Poison	0
Explosives	0
Fire	0
Narcotics	0
Asphyxiation	0
Other	1
Unknown	0

Rape	n (clr)*
Completed	1 (0)
Attempted	0 (0)

Aggravated Assault	n (clr)
Firearm	0 (0)
Knife, Cutting Instrument	1 (1)
Other Dangerous Weapon	2 (2)
Strongarm (hands, feet, etc.)	3 (1)

Other Offenses	n (clr)
Negligent Manslaughter	0 (0)
Simple Assault	33 (20)
Officer Killed	0 nc
Officer Assaulted	0 (0)

*n: offense; clr: clearance; nc: not collected.

Robbery	n (clr)	Total Loss	Avg. Loss
Highway/Street	0	$0	$0
Gas Station	0	$0	$0
Convenience Store	0	$0	$0
Bank	0	$0	$0
Other Business	1	$748	$748
Residence	0	$0	$0
Miscellaneous	0	$0	$0
Firearm	0 (0)		
Knife, Sharp Instrument	1 (1)		
Other Dangerous Weapon	0 (0)		
Strongarm (hands, feet, etc.)	0 (0)		

Burglary	n (clr)	Total Loss	Avg. Loss
Residence Night	4	$7,870	$1,968
Residence Day	24	$33,350	$1,390
Residence Unknown	0	$0	$0
Non-residence Night	4	$4,548	$1,137
Non-residence Day	2	$21,400	$10,700
Non-residence Unknown	0	$0	$0
Forcible Entry	17 (0)		
Unlawful Entry-No Force	17 (1)		
Attempt Forcible Entry	0 (0)		

Larceny	n	Total Loss	Avg. Loss
Pocket-picking	0	$0	$0
Purse-snatching	0	$0	$0
Shoplifting	18	$3,670	$204
Items from Motor Vehicles	0	$0	$0
MV Parts & Accessories	2	$401,200	$200,600
Bicycles	1	$200	$200
Items from Buildings	2	$7,118	$3,559
From Coin-op Machines	0	$0	$0
All Other	35	$24,192	$691
$200 and Over	33	$434,101	$13,155
$50 to $200	19	$2,097	$110
Under $50	6	$182	$30

Motor Vehicle Theft	n (clr)
Auto	7 (1)
Trucks & Buses	1 (0)
Other Vehicles	2 (0)

Arson	n (clr)	Total Loss	Avg. Loss
Structural	0 (0)	$0	$0
Mobile	0 (0)	$0	$0
Other	0 (0)	$0	$0

Arrest Statistics for Year 2013 **Agency: Windham**

	Murder	Neg. Manslaughter	Forcible Rape	Robbery	Aggravated Assault	Burglary	Larceny-Theft	Motor Vehicle Theft	Arson	Simple Assault	Forgery/Counterfeiting	Fraud	Embezzlement	Stolen Property	Vandalism	Weapons Charges	Prostitution	Sex Offenses	Drug Abuse Violations	Gambling	Offense vs. Family	Driving Under Influence	Liquor Laws	Disorderly Conduct	Vagrancy	All Other Offenses	Curfew and Loitering	Runaways	TOTAL
<10	0	0	0	0	0	0	0	0	0	0	0	0	0	0	0	0	0	0	0	0	0	0	0	0	0	0	0	0	0
10-12	0	0	0	0	0	0	0	0	0	0	0	0	0	0	0	0	0	0	0	0	0	0	0	0	0	0	0	0	0
13-14	0	0	0	0	0	0	0	0	0	1	0	0	0	0	0	0	0	0	0	0	0	0	0	2	0	0	0	0	3
15	0	0	0	0	0	0	0	0	0	1	0	0	0	0	0	0	0	0	0	0	0	0	0	0	0	0	0	0	1
16	0	0	0	0	1	0	0	0	0	3	0	0	0	0	0	0	0	0	0	0	0	0	0	1	0	0	0	0	5
17	0	0	0	0	0	0	0	1	0	0	0	0	0	0	0	1	0	0	0	0	0	0	0	1	0	0	0	0	3
Tot <18	0	0	0	0	1	0	0	1	0	5	0	0	0	0	0	1	0	0	0	0	0	0	0	4	0	0	0	0	12
18	0	0	0	0	0	0	1	0	0	0	0	0	0	1	0	0	0	0	0	0	0	0	0	1	0	0			3
19	0	0	0	0	0	0	2	0	0	1	0	0	0	0	1	0	0	0	1	0	0	0	0	1	0	1			7
20	0	0	0	0	0	0	3	0	0	1	0	1	0	0	1	0	0	0	1	0	0	0	0	0	0	2			9
21	0	0	0	0	0	0	3	0	0	0	0	0	0	0	2	0	0	0	1	0	0	0	0	0	0	1			7
22	0	0	0	0	0	0	4	0	0	0	0	1	0	0	0	0	0	0	0	0	1	0	0	0	0	0			6
23	0	0	0	0	0	0	3	0	0	1	0	2	0	0	0	0	0	0	2	0	0	0	0	1	0	3			12
24	0	0	0	0	1	0	0	0	0	0	0	0	0	0	0	0	0	0	1	0	0	1	0	0	0	1			4
25-29	0	0	0	0	1	0	3	0	0	3	0	0	0	0	0	0	0	0	0	0	0	2	0	0	0	4			13
30-34	1	0	0	0	0	0	1	0	0	4	0	0	0	0	0	0	0	0	0	0	0	1	0	1	0	4			12
35-39	0	0	0	0	0	0	3	0	0	3	0	0	0	0	1	0	0	0	0	0	0	2	0	2	0	1			12
40-44	0	0	0	0	0	0	2	0	0	0	0	0	0	0	0	0	0	0	0	0	0	1	0	0	0	4			7
45-49	0	0	0	0	0	0	3	0	0	0	0	0	0	0	0	0	0	0	0	0	0	3	0	2	0	0			8
50-54	0	0	0	1	0	0	4	0	0	0	0	0	1	0	0	0	0	0	0	0	1	4	0	0	0	0			11
55-59	0	0	0	0	0	0	1	0	0	0	0	0	0	0	0	0	0	0	0	0	0	0	0	0	0	1			2
60-64	0	0	0	0	0	0	1	0	0	0	0	0	0	0	0	0	0	0	0	0	0	0	0	1	0	0			2
65+	0	0	0	0	0	0	0	0	0	0	0	0	0	0	0	1	0	0	0	0	0	0	0	0	0	0			1
Tot 18+	1	0	0	1	2	0	34	0	0	13	0	4	1	1	5	1	0	0	6	0	2	14	0	9	0	22			116
Male	1	0	0	1	3	0	19	1	0	13	0	1	1	1	5	2	0	0	6	0	1	10	0	8	0	12	0	0	85
Female	0	0	0	0	0	0	15	0	0	5	0	3	0	0	0	0	0	0	0	0	1	4	0	5	0	10	0	0	43
White	0	0	0	1	3	0	29	1	0	14	0	3	1	1	5	2	0	0	6	0	2	14	0	12	0	16	0	0	110
Black	1	0	0	0	0	0	4	0	0	2	0	1	0	0	0	0	0	0	0	0	0	0	0	1	0	3	0	0	12
Indian	0	0	0	0	0	0	0	0	0	0	0	0	0	0	0	0	0	0	0	0	0	0	0	0	0	0	0	0	0
Asian	0	0	0	0	0	0	0	0	0	0	0	0	0	0	0	0	0	0	0	0	0	0	0	0	0	0	0	0	0
Unk Race	0	0	0	0	0	0	1	0	0	2	0	0	0	0	0	0	0	0	0	0	0		0	0	0	3	0	0	6
Total	1	0	0	1	3	0	34	1	0	18	0	4	1	1	5	2	0	0	6	0	2	14	0	13	0	22	0	0	128

Offense Statistics for Year 2013 **Agency or Area: Windsor** **Pop: 29,805**

Index Offense	Offenses Number	Offenses Rate[2]	Clearances Number	Clearances Pct.	Value Stolen Total	Value Stolen Average
Murder	1	3.4	0	0.0%	$0	$0
Rape	2	6.7	2	100.0%	$0	$0
Robbery	14	47.0	8	57.1%	$19,386	$1,385
Aggravated Assault	7	23.5	5	71.4%	-----	-----
Burglary	48	161.0	11	22.9%	$47,336	$986
Larceny	353	1,184.4	86	24.4%	$929,183	$2,632
Motor Vehicle Theft	18	60.4	4	22.2%	$73,634	$4,091
Arson	1	3.4	1	100.0%	$2	$2
Crime Index Total[1]:	**443**	**1,486.3**	**116**	**26.2%**	**$1,069,539**	**$2,414**

[1] Arson not included **Value Recovered: $56,544**

[2] All rates per 100,000 persons; crime rate of rape per 100,000 females is 13.0

Murder

Victim-Offender Relationship	female	male
Spouse	0	0
Live-In	0	0
Ex-spouse	0	0
Ex-live-in	0	0
Co-procreator	0	0
Parent	0	0
Stepparent	0	0
In-law	0	0
Grandparent	0	0
Child	0	0
Stepchild	0	0
Grandchild	0	0
Sibling	0	0
Other Family	0	0
Boy/Girlfriend	0	0
Homosexual	0	0
Friend	0	0
Child of Partner	0	0
Neighbor	0	0
Employee	0	0
Employer	0	0
Babysittee	0	0
Acquaintance	0	1
Other Known	0	0
Stranger	0	0
Unknown	0	0

Circumstance	
Argument	0
LEOKA	0
Drug Dealing	0
Gangland	0
Juvenile Gang	0
Lover's Quarrel	0
Mercy Killing	0
Other Felony	0
Other	0
Unknown	1

Weapon	
Handgun	0
Rifle	0
Shotgun	0
Other Gun	0
Unspec. Firearm	1
Knife	0
Blunt Object	0
Motor Vehicle	0
Strongarm	0
Poison	0
Explosives	0
Fire	0
Narcotics	0
Asphyxiation	0
Other	0
Unknown	0

Rape	n (clr)*
Completed	2 (2)
Attempted	*0 (0)*

Aggravated Assault	n (clr)
Firearm	*0 (0)*
Knife, Cutting Instrument	2 (2)
Other Dangerous Weapon	2 (0)
Strongarm (hands, feet, etc.)	3 (3)

Other Offenses	n (clr)
Negligent Manslaughter	*0 (0)*
Simple Assault	280 (226)
Officer Killed	*0* nc
Officer Assaulted	2 *(0)*

*n: offense; clr: clearance; nc: not collected.

Robbery	n (clr)	Total Loss	Avg. Loss
Highway/Street	4	$3,684	$921
Gas Station	1	$426	$426
Convenience Store	1	$800	$800
Bank	2	$3,458	$1,729
Other Business	5	$10,756	$2,151
Residence	*0*	*$0*	*$0*
Miscellaneous	1	$262	$262
Firearm	8 (4)		
Knife, Sharp Instrument	*0 (0)*		
Other Dangerous Weapon	2 (1)		
Strongarm (hands, feet, etc.)	4 (3)		

Burglary	n (clr)	Total Loss	Avg. Loss
Residence Night	6	$3,938	$656
Residence Day	11	$15,216	$1,383
Residence Unknown	12	$9,950	$829
Non-residence Night	3	$3,622	$1,207
Non-residence Day	9	$8,038	$893
Non-residence Unknown	7	$6,572	$939
Forcible Entry	8 (2)		
Unlawful Entry-No Force	40 (9)		
Attempt Forcible Entry	*0 (0)*		

Larceny	n	Total Loss	Avg. Loss
Pocket-picking	1	$10,544	$10,544
Purse-snatching	*0*	*$0*	*$0*
Shoplifting	79	$122,935	$1,556
Items from Motor Vehicles	35	$27,894	$797
MV Parts & Accessories	18	$26,628	$1,479
Bicycles	25	$6,550	$262
Items from Buildings	68	$495,746	$7,290
From Coin-op Machines	*0*	*$0*	*$0*
All Other	127	$238,886	$1,881
$200 and Over	187	$918,019	$4,909
$50 to $200	96	$10,390	$108
Under $50	70	$774	$11

Motor Vehicle Theft	n (clr)
Auto	18 (4)
Trucks & Buses	*0 (0)*
Other Vehicles	*0 (0)*

Arson	n (clr)	Total Loss	Avg. Loss
Structural	1 (1)	$2	$2
Mobile	*0 (0)*	*$0*	*$0*
Other	*0 (0)*	*$0*	*$0*

Arrest Statistics for Year 2013 **Agency: Windsor**

	Murder	Neg. Manslaughter	Forcible Rape	Robbery	Aggravated Assault	Burglary	Larceny-Theft	Motor Vehicle Theft	Arson	Simple Assault	Forgery/Counterfeiting	Fraud	Embezzlement	Stolen Property	Vandalism	Weapons Charges	Prostitution	Sex Offenses	Drug Abuse Violations	Gambling	Offense vs. Family	Driving Under Influence	Liquor Laws	Disorderly Conduct	Vagrancy	All Other Offenses	Curfew and Loitering	Runaways	TOTAL
<10	0	0	0	0	0	0	0	0	0	0	0	0	0	0	0	0	0	0	0	0	0	0	0	0	0	0	0	0	0
10-12	0	0	0	0	0	0	0	0	0	2	0	0	0	0	0	0	0	0	0	0	0	0	0	0	0	0	0	0	2
13-14	0	0	0	0	0	0	0	0	0	7	0	0	0	0	0	0	0	1	0	0	0	0	0	0	0	0	0	0	8
15	0	0	0	0	0	0	5	0	0	12	0	0	0	0	0	1	0	0	1	0	0	0	0	2	0	4	0	0	25
16	0	0	0	1	0	0	6	0	1	4	0	1	0	0	1	0	0	1	2	0	0	1	0	3	0	3	0	0	24
17	0	0	0	2	0	1	4	0	1	7	0	0	0	0	0	0	0	0	5	0	0	0	0	2	0	3	0	0	25
Tot <18	0	0	0	3	0	1	15	0	2	32	0	1	0	0	1	1	0	2	8	0	0	1	0	7	0	10	0	0	84
18	0	0	1	0	1	0	2	0	0	14	0	0	0	0	2	0	0	0	5	0	0	0	0	3	0	3			31
19	0	0	0	2	0	1	6	0	0	5	0	0	0	0	0	0	0	0	9	0	0	0	0	2	0	8			33
20	0	0	0	2	1	1	4	0	0	6	0	0	0	0	0	0	0	0	8	0	2	2	0	2	0	6			34
21	0	0	0	0	1	1	3	0	0	11	0	1	0	0	1	0	0	0	4	0	2	0	0	5	0	4			33
22	0	0	0	0	0	0	2	0	0	9	0	0	0	0	3	0	0	0	1	0	1	1	0	2	0	7			26
23	0	0	0	0	0	1	1	0	0	7	0	0	0	0	3	1	0	0	5	0	3	1	0	5	0	8			35
24	0	0	0	0	0	0	3	0	0	6	0	0	0	1	0	0	0	0	2	0	0	2	0	2	0	11			27
25-29	0	0	0	0	2	1	20	0	0	31	0	2	0	1	3	0	0	0	10	0	2	13	0	13	0	26			124
30-34	0	0	0	0	0	2	8	0	0	21	1	0	0	0	2	0	0	0	5	0	0	7	0	4	0	15			65
35-39	0	0	0	1	0	0	8	0	0	12	2	1	0	0	0	0	0	1	4	0	0	8	0	4	0	19			60
40-44	0	0	0	0	0	0	4	0	0	18	0	1	0	0	2	1	0	0	2	0	1	8	0	2	0	14			53
45-49	0	0	0	1	0	0	8	0	0	9	1	1	0	0	0	1	0	0	2	0	1	0	0	4	0	21			49
50-54	0	0	0	1	0	0	5	0	0	15	0	0	0	0	1	0	0	0	0	0	1	6	0	5	0	8			42
55-59	0	0	0	0	0	0	1	0	0	8	0	1	0	0	0	0	0	1	1	0	0	4	0	1	0	8			25
60-64	0	0	0	0	0	0	0	0	0	2	0	0	0	0	0	0	0	0	0	0	0	3	0	0	0	2			7
65+	0	0	0	0	0	0	1	0	0	6	0	0	0	0	0	1	0	0	0	0	0	0	0	0	0	7			15
Tot 18+	0	0	1	7	5	7	76	0	0	180	4	7	0	2	17	4	0	2	58	0	13	55	0	54	0	167			659
Male	0	0	1	9	4	7	70	0	2	125	4	3	0	1	12	5	0	4	52	0	8	38	0	40	0	132	0	0	517
Female	0	0	0	1	1	1	21	0	0	87	0	5	0	1	6	0	0	0	14	0	5	18	0	21	0	45	0	0	226
White	0	0	0	1	1	3	58	0	0	73	2	7	0	2	9	2	0	1	27	0	5	42	0	30	0	68	0	0	331
Black	0	0	1	9	4	5	30	0	2	128	2	0	0	0	8	3	0	3	39	0	8	13	0	30	0	102	0	0	387
Indian	0	0	0	0	0	0	0	0	0	1	0	1	0	0	0	0	0	0	0	0	0	0	0	0	0	0	0	0	2
Asian	0	0	0	0	0	0	0	0	0	0	0	0	0	0	0	0	0	0	0	0	0	0	0	1	0	0	0	0	1
Unk Race	0	0	0	0	0	0	3	0	0	10	0	0	0	0	1	0	0	0	0	0	0	1	0	0	0	7	0	0	22
Total	0	0	1	10	5	8	91	0	2	212	4	8	0	2	18	5	0	4	66	0	13	56	0	61	0	177	0	0	743

Offense Statistics for Year 2013 **Agency or Area: Windsor Locks** **Pop: 12,712**

Index Offense	Offenses Number	Offenses Rate[2]	Clearances Number	Clearances Pct.	Value Stolen Total	Value Stolen Average
Murder	0	0.0	0	-----	$0	-----
Rape	5	39.3	1	20.0%	$0	$0
Robbery	7	55.1	4	57.1%	$2,048	$293
Aggravated Assault	4	31.5	1	25.0%	-----	-----
Burglary	42	330.4	9	21.4%	$54,076	$1,288
Larceny	175	1,376.7	23	13.1%	$109,726	$627
Motor Vehicle Theft	11	86.5	0	0.0%	$110,470	$10,043
Arson	0	0.0	0	-----	$0	-----
Crime Index Total[1]:	**244**	**1,919.4**	**38**	**15.6%**	**$276,320**	**$1,132**

[1] Arson not included **Value Recovered: $75,674**

[2] All rates per 100,000 persons; crime rate of rape per 100,000 females is 76.2

Murder

Victim-Offender Relationship	female	male
Spouse	0	0
Live-In	0	0
Ex-spouse	0	0
Ex-live-in	0	0
Co-procreator	0	0
Parent	0	0
Stepparent	0	0
In-law	0	0
Grandparent	0	0
Child	0	0
Stepchild	0	0
Grandchild	0	0
Sibling	0	0
Other Family	0	0
Boy/Girlfriend	0	0
Homosexual	0	0
Friend	0	0
Child of Partner	0	0
Neighbor	0	0
Employee	0	0
Employer	0	0
Babysittee	0	0
Acquaintance	0	0
Other Known	0	0
Stranger	0	0
Unknown	0	0

Circumstance	
Argument	0
LEOKA	0
Drug Dealing	0
Gangland	0
Juvenile Gang	0
Lover's Quarrel	0
Mercy Killing	0
Other Felony	0
Other	0
Unknown	0

Weapon	
Handgun	0
Rifle	0
Shotgun	0
Other Gun	0
Unspec. Firearm	0
Knife	0
Blunt Object	0
Motor Vehicle	0
Strongarm	0
Poison	0
Explosives	0
Fire	0
Narcotics	0
Asphyxiation	0
Other	0
Unknown	0

Rape	n (clr)*
Completed	5 (1)
Attempted	*0 (0)*

Aggravated Assault	n (clr)
Firearm	*0 (0)*
Knife, Cutting Instrument	*0 (0)*
Other Dangerous Weapon	2 (1)
Strongarm (hands, feet, etc.)	2 (0)

Other Offenses	n (clr)
Negligent Manslaughter	*0 (0)*
Simple Assault	163 (161)
Officer Killed	*0* nc
Officer Assaulted	1 (1)

*n: offense; clr: clearance; nc: not collected.

Robbery	n (clr)	Total Loss	Avg. Loss
Highway/Street	*0*	*$0*	*$0*
Gas Station	*0*	*$0*	*$0*
Convenience Store	2	$1,423	$712
Bank	*0*	*$0*	*$0*
Other Business	4	$625	$156
Residence	1	$0	$0
Miscellaneous	*0*	*$0*	*$0*

Firearm	2 (1)
Knife, Sharp Instrument	1 (1)
Other Dangerous Weapon	1 (0)
Strongarm (hands, feet, etc.)	3 (2)

Burglary	n (clr)	Total Loss	Avg. Loss
Residence Night	3	$3,990	$1,330
Residence Day	*0*	*$0*	*$0*
Residence Unknown	21	$47,062	$2,241
Non-residence Night	3	$0	$0
Non-residence Day	*0*	*$0*	*$0*
Non-residence Unknown	15	$3,024	$202

Forcible Entry	19 (6)
Unlawful Entry-No Force	14 (2)
Attempt Forcible Entry	9 (1)

Larceny	n	Total Loss	Avg. Loss
Pocket-picking	*0*	*$0*	*$0*
Purse-snatching	*0*	*$0*	*$0*
Shoplifting	4	$413	$103
Items from Motor Vehicles	34	$14,898	$438
MV Parts & Accessories	11	$9,669	$879
Bicycles	9	$2,150	$239
Items from Buildings	60	$28,541	$476
From Coin-op Machines	1	$50	$50
All Other	56	$54,005	$964

$200 and Over	100	$104,742	$1,047
$50 to $200	45	$4,667	$104
Under $50	30	$317	$11

Motor Vehicle Theft	n (clr)
Auto	11 (0)
Trucks & Buses	*0 (0)*
Other Vehicles	*0 (0)*

Arson	n (clr)	Total Loss	Avg. Loss
Structural	*0 (0)*	*$0*	*$0*
Mobile	*0 (0)*	*$0*	*$0*
Other	*0 (0)*	*$0*	*$0*

Arrest Statistics for Year 2013 **Agency: Windsor Locks**

	Murder	Neg. Manslaughter	Forcible Rape	Robbery	Aggravated Assault	Burglary	Larceny-Theft	Motor Vehicle Theft	Arson	Simple Assault	Forgery/Counterfeiting	Fraud	Embezzlement	Stolen Property	Vandalism	Weapons Charges	Prostitution	Sex Offenses	Drug Abuse Violations	Gambling	Offense vs. Family	Driving Under Influence	Liquor Laws	Disorderly Conduct	Vagrancy	All Other Offenses	Curfew and Loitering	Runaways	TOTAL
<10	0	0	0	0	0	0	0	0	0	0	0	0	0	0	0	0	0	0	0	0	0	0	0	0	0	0	0	0	0
10-12	0	0	0	0	0	0	0	0	0	0	0	0	0	0	0	0	0	1	0	0	0	0	0	0	0	0	0	0	1
13-14	0	0	0	0	0	0	2	0	0	5	0	0	0	0	1	0	0	0	0	0	0	0	0	0	0	1	0	0	9
15	0	0	1	0	0	0	0	0	0	2	0	0	0	0	0	0	0	0	0	0	0	0	0	0	0	0	0	0	3
16	0	0	0	0	0	0	1	0	0	1	0	0	0	0	0	0	0	0	0	0	0	0	0	0	0	1	0	0	3
17	0	0	0	0	0	0	1	0	0	6	0	0	0	0	0	0	0	0	0	0	0	0	0	1	0	0	0	0	8
Tot <18	0	0	1	0	0	0	4	0	0	14	0	0	0	0	1	0	0	1	0	0	0	0	0	1	0	2	0	0	24
18	0	0	0	0	0	0	2	0	0	3	0	0	0	0	0	0	0	0	0	0	0	0	0	0	0	3			8
19	0	0	0	0	0	0	2	0	0	5	0	0	0	0	0	0	0	0	1	0	0	0	0	1	0	2			11
20	0	0	0	0	0	1	1	0	0	6	0	0	0	0	0	1	0	0	3	0	0	2	0	0	0	3			17
21	0	0	0	1	0	0	1	0	0	1	0	0	0	0	0	0	0	1	1	0	0	2	0	0	0	3			10
22	0	0	0	0	0	0	1	0	0	3	0	0	0	0	0	1	0	0	0	0	1	0	0	0	0	4			10
23	0	0	0	0	0	2	3	0	0	4	0	0	0	0	0	0	0	0	3	0	0	2	0	1	0	1			16
24	0	0	0	1	0	0	1	0	0	7	0	0	0	0	0	0	0	0	1	0	0	4	0	0	0	1			15
25-29	0	0	0	0	1	2	4	0	0	28	0	2	0	0	1	0	0	1	3	0	0	5	0	0	0	11			58
30-34	0	0	0	1	0	0	0	0	0	10	0	1	0	0	0	0	0	0	0	0	0	5	0	2	0	2			21
35-39	0	0	0	0	0	0	1	0	0	13	0	1	0	0	0	1	0	0	1	0	0	4	0	0	0	1			22
40-44	0	0	0	1	0	0	3	0	0	12	0	1	0	0	0	0	0	0	0	0	0	2	0	1	0	8			28
45-49	0	0	0	0	0	0	1	0	0	17	0	1	0	0	0	0	0	0	2	0	0	9	0	0	0	1			31
50-54	0	0	0	0	0	0	0	0	0	13	0	0	0	0	0	0	0	0	0	0	0	5	0	0	0	2			20
55-59	0	0	0	0	0	0	1	0	0	0	0	1	0	0	0	0	0	0	0	0	0	2	0	0	0	2			6
60-64	0	0	0	0	0	1	0	0	0	1	0	0	0	0	0	0	0	0	0	0	0	2	0	0	0	0			4
65+	0	0	0	0	0	0	0	0	0	2	0	0	0	0	0	0	0	0	0	0	0	0	0	0	0	0			2
Tot 18+	0	0	0	4	1	6	21	0	0	125	0	7	0	0	1	3	0	2	15	0	1	44	0	5	0	44			279
Male	0	0	1	4	0	4	19	0	0	101	0	6	0	0	1	3	0	3	13	0	1	34	0	3	0	41	0	0	234
Female	0	0	0	0	1	2	6	0	0	38	0	1	0	0	1	0	0	0	2	0	0	10	0	3	0	5	0	0	69
White	0	0	0	3	1	5	22	0	0	118	0	5	0	0	1	2	0	3	10	0	1	38	0	5	0	41	0	0	255
Black	0	0	1	1	0	1	3	0	0	17	0	2	0	0	1	1	0	0	4	0	0	5	0	1	0	5	0	0	42
Indian	0	0	0	0	0	0	0	0	0	0	0	0	0	0	0	0	0	0	1	0	0	0	0	0	0	0	0	0	1
Asian	0	0	0	0	0	0	0	0	0	1	0	0	0	0	0	0	0	0	0	0	0	0	0	0	0	0	0	0	1
Unk Race	0	0	0	0	0	0	0	0	0	3	0	0	0	0	0	0	0	0	0	0	0	1	0	0	0	0	0	0	4
Total	0	0	1	4	1	6	25	0	0	139	0	7	0	0	2	3	0	3	15	0	1	44	0	6	0	46	0	0	303

Offense Statistics for Year 2013 **Agency or Area: Wolcott** **Pop: 16,059**

Index Offense	Offenses Number	Offenses Rate[2]	Clearances Number	Clearances Pct.	Value Stolen Total	Value Stolen Average
Murder	0	0.0	0	-----	$0	-----
Rape	2	12.5	1	50.0%	$0	$0
Robbery	2	12.5	1	50.0%	$116	$58
Aggravated Assault	0	0.0	0	-----	-----	-----
Burglary	43	267.8	8	18.6%	$152,840	$3,554
Larceny	220	1,369.9	31	14.1%	$232,227	$1,056
Motor Vehicle Theft	34	211.7	5	14.7%	$313,410	$9,218
Arson	1	6.2	0	0.0%	$5	$5
Crime Index Total[1]:	**301**	**1,874.3**	**46**	**15.3%**	**$698,593**	**$2,321**

[1] Arson not included **Value Recovered: $92,686**

[2] All rates per 100,000 persons; crime rate of rape per 100,000 females is 24.1

Murder

Victim-Offender Relationship	female	male
Spouse	0	0
Live-In	0	0
Ex-spouse	0	0
Ex-live-in	0	0
Co-procreator	0	0
Parent	0	0
Stepparent	0	0
In-law	0	0
Grandparent	0	0
Child	0	0
Stepchild	0	0
Grandchild	0	0
Sibling	0	0
Other Family	0	0
Boy/Girlfriend	0	0
Homosexual	0	0
Friend	0	0
Child of Partner	0	0
Neighbor	0	0
Employee	0	0
Employer	0	0
Babysittee	0	0
Acquaintance	0	0
Other Known	0	0
Stranger	0	0
Unknown	0	0

Circumstance	
Argument	0
LEOKA	0
Drug Dealing	0
Gangland	0
Juvenile Gang	0
Lover's Quarrel	0
Mercy Killing	0
Other Felony	0
Other	0
Unknown	0

Weapon	
Handgun	0
Rifle	0
Shotgun	0
Other Gun	0
Unspec. Firearm	0
Knife	0
Blunt Object	0
Motor Vehicle	0
Strongarm	0
Poison	0
Explosives	0
Fire	0
Narcotics	0
Asphyxiation	0
Other	0
Unknown	0

Rape	n (clr)*
Completed	2 (1)
Attempted	*0 (0)*

Aggravated Assault	n (clr)
Firearm	*0 (0)*
Knife, Cutting Instrument	*0 (0)*
Other Dangerous Weapon	*0 (0)*
Strongarm (hands, feet, etc.)	*0 (0)*

Other Offenses	n (clr)
Negligent Manslaughter	*0 (0)*
Simple Assault	21 (25)
Officer Killed	*0* nc
Officer Assaulted	1 (1)

*n: offense; clr: clearance; nc: not collected.

Robbery	n (clr)	Total Loss	Avg. Loss
Highway/Street	*0*	*$0*	*$0*
Gas Station	*0*	*$0*	*$0*
Convenience Store	2	$116	$58
Bank	*0*	*$0*	*$0*
Other Business	*0*	*$0*	*$0*
Residence	*0*	*$0*	*$0*
Miscellaneous	*0*	*$0*	*$0*

Firearm	1 (1)
Knife, Sharp Instrument	1 (0)
Other Dangerous Weapon	*0 (0)*
Strongarm (hands, feet, etc.)	*0 (0)*

Burglary	n (clr)	Total Loss	Avg. Loss
Residence Night	*0*	*$0*	*$0*
Residence Day	3	$17,923	$5,974
Residence Unknown	33	$81,767	$2,478
Non-residence Night	1	$45	$45
Non-residence Day	*0*	*$0*	*$0*
Non-residence Unknown	6	$53,105	$8,851

Forcible Entry	27 (6)
Unlawful Entry-No Force	10 (1)
Attempt Forcible Entry	6 (1)

Larceny	n	Total Loss	Avg. Loss
Pocket-picking	*0*	*$0*	*$0*
Purse-snatching	1	$35	$35
Shoplifting	6	$266	$44
Items from Motor Vehicles	122	$43,062	$353
MV Parts & Accessories	16	$11,544	$722
Bicycles	2	$400	$200
Items from Buildings	4	$5,830	$1,458
From Coin-op Machines	*0*	*$0*	*$0*
All Other	69	$171,090	$2,480
$200 and Over	108	$227,352	$2,105
$50 to $200	34	$4,189	$123
Under $50	78	$686	$9

Motor Vehicle Theft	n (clr)
Auto	21 (3)
Trucks & Buses	*0 (0)*
Other Vehicles	13 (2)

Arson	n (clr)	Total Loss	Avg. Loss
Structural	1 (0)	$5	$5
Mobile	*0 (0)*	*$0*	*$0*
Other	*0 (0)*	*$0*	*$0*

Arrest Statistics for Year 2013 **Agency: Wolcott**

	Murder	Neg. Manslaughter	Forcible Rape	Robbery	Aggravated Assault	Burglary	Larceny-Theft	Motor Vehicle Theft	Arson	Simple Assault	Forgery/Counterfeiting	Fraud	Embezzlement	Stolen Property	Vandalism	Weapons Charges	Prostitution	Sex Offenses	Drug Abuse Violations	Gambling	Offense vs. Family	Driving Under Influence	Liquor Laws	Disorderly Conduct	Vagrancy	All Other Offenses	Curfew and Loitering	Runaways	TOTAL
<10	0	0	0	0	0	0	0	0	0	0	0	0	0	0	0	0	0	0	0	0	0	0	0	0	0	0	0	0	0
10-12	0	0	0	0	0	0	0	0	0	0	0	0	0	0	0	0	0	0	0	0	0	0	0	0	0	0	0	0	0
13-14	0	0	0	0	0	0	0	3	0	0	0	0	0	0	0	0	0	0	0	0	0	0	0	0	0	0	0	0	3
15	0	0	0	0	0	0	0	2	0	0	0	0	0	0	0	0	0	0	0	0	0	0	0	0	0	0	0	0	2
16	0	0	0	0	0	0	0	2	0	0	0	0	0	0	0	0	0	0	0	0	0	0	0	0	0	0	0	0	2
17	0	0	0	0	0	0	0	0	0	1	0	0	0	0	3	0	0	0	0	0	0	0	0	0	0	2	0	0	6
Tot <18	0	0	0	0	0	0	0	7	0	1	0	0	0	0	3	0	0	0	0	0	0	0	0	0	0	2	0	0	13
18	0	0	0	1	0	2	1	0	0	0	0	0	0	0	0	0	0	0	1	0	2	2	0	0	0	1			10
19	0	0	0	0	0	0	1	0	0	2	0	0	0	0	0	0	0	0	0	0	3	1	0	0	0	3			10
20	0	0	0	0	0	0	0	0	0	2	0	0	0	0	0	0	0	0	0	0	1	0	0	2	0	1			6
21	0	0	0	0	0	0	2	0	0	1	0	0	0	0	1	0	0	0	0	0	5	2	0	0	0	2			13
22	0	0	0	0	0	1	8	0	0	2	0	0	0	0	0	0	0	0	1	0	1	0	0	0	0	0			13
23	0	0	0	1	0	0	3	0	0	0	0	0	0	0	0	0	0	0	0	0	2	0	0	1	0	2			9
24	0	0	0	0	0	1	3	0	0	0	0	1	0	0	0	0	0	1	0	0	1	1	0	0	0	1			9
25-29	0	0	0	0	0	1	1	0	0	1	0	0	0	0	0	0	0	0	2	0	6	1	0	1	0	4			17
30-34	0	0	1	0	0	2	2	1	0	1	0	0	0	0	0	0	0	0	0	0	4	3	0	1	0	1			16
35-39	0	0	0	2	0	1	6	0	0	5	0	2	0	0	0	0	0	0	2	0	7	1	0	3	0	2			31
40-44	0	0	0	0	0	2	2	0	0	5	0	1	0	0	0	0	0	0	0	0	6	4	0	3	0	1			24
45-49	0	0	0	0	0	0	0	0	0	1	0	0	0	0	0	0	0	0	0	0	10	3	0	2	0	0			16
50-54	0	0	0	0	0	0	2	0	0	3	0	0	0	0	0	0	0	0	0	0	7	0	0	1	0	3			16
55-59	0	0	0	0	0	0	1	0	0	1	0	0	0	0	0	0	0	0	0	0	2	2	0	1	0	0			7
60-64	0	0	0	0	0	0	0	0	0	0	0	0	0	0	0	0	0	0	0	0	2	0	0	1	0	0			3
65+	0	0	0	0	0	0	0	0	0	0	0	0	0	0	0	0	0	0	0	0	1	0	0	0	0	1			2
Tot 18+	0	0	1	4	0	10	32	1	0	24	0	4	0	0	1	0	0	1	6	0	60	20	0	16	0	22			202
Male	0	0	1	4	0	9	27	7	0	21	0	2	0	0	4	0	0	1	5	0	34	15	0	12	0	20	0	0	162
Female	0	0	0	0	0	1	5	1	0	4	0	2	0	0	0	0	0	0	1	0	26	5	0	4	0	4	0	0	53
White	0	0	0	0	0	6	30	3	0	22	0	2	0	0	4	0	0	0	6	0	50	19	0	13	0	22	0	0	177
Black	0	0	0	4	0	2	1	4	0	1	0	2	0	0	0	0	0	0	0	0	7	1	0	2	0	0	0	0	24
Indian	0	0	0	0	0	0	0	0	0	0	0	0	0	0	0	0	0	0	0	0	0	0	0	0	0	0	0	0	0
Asian	0	0	0	0	0	0	0	0	0	0	0	0	0	0	0	0	0	0	0	0	1	0	0	0	0	0	0	0	1
Unk Race	0	0	1	0	0	2	1	1	0	2	0	0	0	0	0	0	0	1	0	0	2		0	1	0	2	0	0	13
Total	0	0	1	4	0	10	32	8	0	25	0	4	0	0	4	0	0	1	6	0	60	20	0	16	0	24	0	0	215

Offense Statistics for Year 2013 **Agency or Area: Woodbridge** **Pop: 9,480**

Index Offense	Offenses Number	Offenses Rate[2]	Clearances Number	Clearances Pct.	Value Stolen Total	Value Stolen Average
Murder	0	0.0	0	-----	$0	-----
Rape	0	0.0	0	-----	$0	-----
Robbery	2	21.1	2	100.0%	$8,082	$4,041
Aggravated Assault	3	31.6	0	0.0%	-----	-----
Burglary	14	147.7	4	28.6%	$128,678	$9,191
Larceny	66	696.2	7	10.6%	$209,544	$3,175
Motor Vehicle Theft	17	179.3	0	0.0%	$59,502	$3,500
Arson	0	0.0	0	-----	$0	-----
Crime Index Total[1]:	**102**	**1,075.9**	**13**	**12.7%**	**$405,806**	**$3,978**

[1] Arson not included

Value Recovered: $111,847

[2] All rates per 100,000 persons; crime rate of rape per 100,000 females is 0.0

Murder

Victim-Offender Relationship	female	male
Spouse	0	0
Live-In	0	0
Ex-spouse	0	0
Ex-live-in	0	0
Co-procreator	0	0
Parent	0	0
Stepparent	0	0
In-law	0	0
Grandparent	0	0
Child	0	0
Stepchild	0	0
Grandchild	0	0
Sibling	0	0
Other Family	0	0
Boy/Girlfriend	0	0
Homosexual	0	0
Friend	0	0
Child of Partner	0	0
Neighbor	0	0
Employee	0	0
Employer	0	0
Babysittee	0	0
Acquaintance	0	0
Other Known	0	0
Stranger	0	0
Unknown	0	0

Circumstance	
Argument	0
LEOKA	0
Drug Dealing	0
Gangland	0
Juvenile Gang	0
Lover's Quarrel	0
Mercy Killing	0
Other Felony	0
Other	0
Unknown	0

Weapon	
Handgun	0
Rifle	0
Shotgun	0
Other Gun	0
Unspec. Firearm	0
Knife	0
Blunt Object	0
Motor Vehicle	0
Strongarm	0
Poison	0
Explosives	0
Fire	0
Narcotics	0
Asphyxiation	0
Other	0
Unknown	0

Rape	n (clr)*
Completed	0 (0)
Attempted	0 (0)

Aggravated Assault	n (clr)
Firearm	0 (0)
Knife, Cutting Instrument	0 (0)
Other Dangerous Weapon	0 (0)
Strongarm (hands, feet, etc.)	3 (0)

Other Offenses	n (clr)
Negligent Manslaughter	0 (0)
Simple Assault	28 (15)
Officer Killed	0 nc
Officer Assaulted	1 (0)

*n: offense; clr: clearance; nc: not collected.

Robbery	n (clr)	Total Loss	Avg. Loss
Highway/Street	0	$0	$0
Gas Station	0	$0	$0
Convenience Store	0	$0	$0
Bank	1	$5,849	$5,849
Other Business	0	$0	$0
Residence	0	$0	$0
Miscellaneous	1	$2,233	$2,233
Firearm	0 (0)		
Knife, Sharp Instrument	0 (0)		
Other Dangerous Weapon	2 (2)		
Strongarm (hands, feet, etc.)	0 (0)		

Burglary	n (clr)	Total Loss	Avg. Loss
Residence Night	1	$0	$0
Residence Day	9	$127,410	$14,157
Residence Unknown	0	$0	$0
Non-residence Night	3	$1,268	$423
Non-residence Day	1	$0	$0
Non-residence Unknown	0	$0	$0
Forcible Entry	6 (2)		
Unlawful Entry-No Force	5 (1)		
Attempt Forcible Entry	3 (1)		

Larceny	n	Total Loss	Avg. Loss
Pocket-picking	0	$0	$0
Purse-snatching	0	$0	$0
Shoplifting	0	$0	$0
Items from Motor Vehicles	15	$13,763	$918
MV Parts & Accessories	8	$8,597	$1,075
Bicycles	3	$1,150	$383
Items from Buildings	33	$184,781	$5,599
From Coin-op Machines	0	$0	$0
All Other	7	$1,253	$179
$200 and Over	45	$208,418	$4,632
$50 to $200	11	$1,047	$95
Under $50	10	$79	$8

Motor Vehicle Theft	n (clr)
Auto	17 (0)
Trucks & Buses	0 (0)
Other Vehicles	0 (0)

Arson	n (clr)	Total Loss	Avg. Loss
Structural	0 (0)	$0	$0
Mobile	0 (0)	$0	$0
Other	0 (0)	$0	$0

Arrest Statistics for Year 2013 **Agency: Woodbridge**

	Murder	Neg. Manslaughter	Forcible Rape	Robbery	Aggravated Assault	Burglary	Larceny-Theft	Motor Vehicle Theft	Arson	Simple Assault	Forgery/Counterfeiting	Fraud	Embezzlement	Stolen Property	Vandalism	Weapons Charges	Prostitution	Sex Offenses	Drug Abuse Violations	Gambling	Offense vs. Family	Driving Under Influence	Liquor Laws	Disorderly Conduct	Vagrancy	All Other Offenses	Curfew and Loitering	Runaways	TOTAL
<10	0	0	0	0	0	0	0	0	0	0	0	0	0	0	0	0	0	0	0	0	0	0	0	0	0	0	0	0	0
10-12	0	0	0	0	0	0	0	0	0	0	0	0	0	0	0	0	0	0	0	0	0	0	0	0	0	0	0	0	0
13-14	0	0	0	0	0	0	0	0	0	1	0	0	0	0	0	0	0	0	0	0	0	0	0	1	0	0	0	0	2
15	0	0	0	0	0	0	0	0	0	2	0	0	0	0	0	0	0	0	0	0	0	0	0	1	0	0	0	0	3
16	0	0	0	0	0	0	0	0	0	1	0	0	0	0	0	0	0	0	0	0	0	0	0	3	0	0	0	0	4
17	0	0	0	0	0	0	0	0	0	0	0	0	0	0	0	0	0	0	2	0	0	0	0	0	0	0	0	0	2
Tot <18	0	0	0	0	0	0	0	0	0	4	0	0	0	0	0	0	0	0	2	0	0	0	0	5	0	0	0	0	11
18	0	0	0	1	0	0	0	0	0	0	0	0	0	0	0	0	0	0	2	0	0	1	0	0	0	0			4
19	0	0	0	0	0	0	1	0	0	0	0	0	0	0	0	1	0	0	0	0	0	0	0	1	0	0			3
20	0	0	0	0	0	0	0	0	0	0	0	0	0	0	0	0	0	0	0	0	0	0	0	0	0	0			0
21	0	0	0	0	0	0	0	0	0	0	0	0	0	0	0	0	0	0	1	0	0	0	0	0	0	0			1
22	0	0	0	0	0	0	0	0	0	0	0	0	0	0	1	0	0	0	0	0	0	0	0	0	0	0			1
23	0	0	0	0	0	0	0	0	0	1	0	0	0	0	0	0	0	0	1	0	0	1	0	0	0	0			3
24	0	0	0	0	0	5	0	0	0	0	0	0	0	0	0	0	0	0	0	0	0	1	0	0	0	1			7
25-29	0	0	0	0	0	0	4	0	0	0	0	0	0	0	0	0	0	0	0	0	0	0	0	0	0	5			9
30-34	0	0	0	1	0	0	1	0	0	0	0	1	0	0	0	0	0	0	0	0	0	1	0	0	0	1			5
35-39	0	0	0	0	0	1	0	0	0	2	0	0	0	0	0	0	0	0	0	0	0	0	0	0	0	3			6
40-44	0	0	0	0	0	0	0	0	0	2	0	0	1	0	0	0	0	0	0	0	0	0	0	0	0	1			4
45-49	0	0	0	0	0	0	0	0	0	2	0	0	0	0	0	0	0	0	0	0	0	0	0	1	0	1			4
50-54	0	0	0	0	0	0	0	0	0	0	0	0	1	0	0	0	0	0	0	0	0	2	0	2	0	0			5
55-59	0	0	0	0	0	0	0	0	0	0	0	0	0	0	0	0	0	0	0	0	0	1	0	1	0	1			3
60-64	0	0	0	0	0	0	1	0	0	0	0	0	0	0	0	0	0	0	0	0	0	0	0	0	0	1			2
65+	0	0	0	0	0	0	0	0	0	0	0	0	0	0	0	0	0	0	0	0	0	0	0	0	0	1			1
Tot 18+	0	0	0	2	0	6	7	0	0	7	0	1	2	0	1	1	0	0	4	0	0	7	0	5	0	15			58
Male	0	0	0	1	0	2	3	0	0	7	0	1	0	0	1	1	0	0	6	0	0	4	0	6	0	9	0	0	41
Female	0	0	0	1	0	4	4	0	0	4	0	0	2	0	0	0	0	0	0	0	0	3	0	4	0	6	0	0	28
White	0	0	0	1	0	6	5	0	0	8	0	1	0	0	1	1	0	0	4	0	0	7	0	8	0	7	0	0	49
Black	0	0	0	1	0	0	2	0	0	2	0	0	2	0	0	0	0	0	0	0	0	0	0	2	0	8	0	0	17
Indian	0	0	0	0	0	0	0	0	0	0	0	0	0	0	0	0	0	0	1	0	0	0	0	0	0	0	0	0	1
Asian	0	0	0	0	0	0	0	0	0	1	0	0	0	0	0	0	0	0	0	0	0	0	0	0	0	0	0	0	1
Unk Race	0	0	0	0	0	0	0	0	0	0	0	0	0	0	0	0	0	0	1	0	0		0	0	0	0	0	0	1
Total	0	0	0	2	0	6	7	0	0	11	0	1	2	0	1	1	0	0	6	0	0	7	0	10	0	15	0	0	69

Offense Statistics for Year 2013 **Agency or Area: Woodbury** **Pop: 9,709**

Index Offense	Offenses Number	Offenses Rate[2]	Clearances Number	Clearances Pct.	Value Stolen Total	Value Stolen Average
Murder	0	0.0	0	-----	$0	-----
Rape	0	0.0	0	-----	$0	-----
Robbery	0	0.0	0	-----	$0	-----
Aggravated Assault	2	20.6	1	50.0%	-----	-----
Burglary	9	92.7	1	11.1%	$9,655	$1,073
Larceny	23	236.9	2	8.7%	$145,764	$6,338
Motor Vehicle Theft	3	30.9	0	0.0%	$10,500	$3,500
Arson	1	10.3	0	0.0%	$1	$1
Crime Index Total[1]:	**37**	**381.1**	**4**	**10.8%**	**$165,919**	**$4,484**

[1] Arson not included **Value Recovered: $40,757**

[2] All rates per 100,000 persons; crime rate of rape per 100,000 females is 0.0

Murder

Victim-Offender Relationship	female	male
Spouse	0	0
Live-In	0	0
Ex-spouse	0	0
Ex-live-in	0	0
Co-procreator	0	0
Parent	0	0
Stepparent	0	0
In-law	0	0
Grandparent	0	0
Child	0	0
Stepchild	0	0
Grandchild	0	0
Sibling	0	0
Other Family	0	0
Boy/Girlfriend	0	0
Homosexual	0	0
Friend	0	0
Child of Partner	0	0
Neighbor	0	0
Employee	0	0
Employer	0	0
Babysittee	0	0
Acquaintance	0	0
Other Known	0	0
Stranger	0	0
Unknown	0	0

Circumstance	
Argument	0
LEOKA	0
Drug Dealing	0
Gangland	0
Juvenile Gang	0
Lover's Quarrel	0
Mercy Killing	0
Other Felony	0
Other	0
Unknown	0

Weapon	
Handgun	0
Rifle	0
Shotgun	0
Other Gun	0
Unspec. Firearm	0
Knife	0
Blunt Object	0
Motor Vehicle	0
Strongarm	0
Poison	0
Explosives	0
Fire	0
Narcotics	0
Asphyxiation	0
Other	0
Unknown	0

Rape	n (clr)*
Completed	0 (0)
Attempted	0 (0)

Aggravated Assault	n (clr)
Firearm	0 (0)
Knife, Cutting Instrument	1 (0)
Other Dangerous Weapon	0 (0)
Strongarm (hands, feet, etc.)	1 (1)

Other Offenses	n (clr)
Negligent Manslaughter	0 (0)
Simple Assault	16 (3)
Officer Killed	0 nc
Officer Assaulted	0 (0)

*n: offense; clr: clearance; nc: not collected.

Robbery	n (clr)	Total Loss	Avg. Loss
Highway/Street	0	$0	$0
Gas Station	0	$0	$0
Convenience Store	0	$0	$0
Bank	0	$0	$0
Other Business	0	$0	$0
Residence	0	$0	$0
Miscellaneous	0	$0	$0
Firearm	0 (0)		
Knife, Sharp Instrument	0 (0)		
Other Dangerous Weapon	0 (0)		
Strongarm (hands, feet, etc.)	0 (0)		

Burglary	n (clr)	Total Loss	Avg. Loss
Residence Night	1	$200	$200
Residence Day	6	$6,305	$1,051
Residence Unknown	0	$0	$0
Non-residence Night	1	$3,150	$3,150
Non-residence Day	1	$0	$0
Non-residence Unknown	0	$0	$0
Forcible Entry	2 (0)		
Unlawful Entry-No Force	7 (1)		
Attempt Forcible Entry	0 (0)		

Larceny	n	Total Loss	Avg. Loss
Pocket-picking	0	$0	$0
Purse-snatching	0	$0	$0
Shoplifting	0	$0	$0
Items from Motor Vehicles	1	$85	$85
MV Parts & Accessories	2	$276	$138
Bicycles	1	$300	$300
Items from Buildings	4	$962	$241
From Coin-op Machines	0	$0	$0
All Other	15	$144,141	$9,609
$200 and Over	16	$145,557	$9,097
$50 to $200	2	$146	$73
Under $50	5	$61	$12

Motor Vehicle Theft	n (clr)
Auto	1 (0)
Trucks & Buses	1 (0)
Other Vehicles	1 (0)

Arson	n (clr)	Total Loss	Avg. Loss
Structural	0 (0)	$0	$0
Mobile	0 (0)	$0	$0
Other	1 (0)	$1	$1

Arrest Statistics for Year 2013 **Agency: Woodbury**

	Murder	Neg. Manslaughter	Forcible Rape	Robbery	Aggravated Assault	Burglary	Larceny-Theft	Motor Vehicle Theft	Arson	Simple Assault	Forgery/Counterfeiting	Fraud	Embezzlement	Stolen Property	Vandalism	Weapons Charges	Prostitution	Sex Offenses	Drug Abuse Violations	Gambling	Offense vs. Family	Driving Under Influence	Liquor Laws	Disorderly Conduct	Vagrancy	All Other Offenses	Curfew and Loitering	Runaways	TOTAL
<10	0	0	0	0	0	0	0	0	0	0	0	0	0	0	0	0	0	0	0	0	0	0	0	0	0	0	0	0	0
10-12	0	0	0	0	0	0	0	0	0	0	0	0	0	0	0	0	0	0	0	0	0	0	0	0	0	0	0	0	0
13-14	0	0	0	0	0	0	0	0	0	0	0	0	0	0	0	0	0	0	0	0	0	0	0	0	0	0	0	0	0
15	0	0	0	0	0	0	0	0	0	2	0	0	0	0	1	0	0	0	0	0	0	0	0	0	0	0	0	0	3
16	0	0	0	0	0	0	0	0	0	0	0	0	0	0	1	0	0	0	0	0	0	0	0	0	0	0	0	0	1
17	0	0	0	0	0	0	0	0	0	0	0	0	0	0	0	0	0	0	0	0	0	0	0	0	0	0	0	0	0
Tot <18	0	0	0	0	0	0	0	0	0	2	0	0	0	0	2	0	0	0	0	0	0	0	0	0	0	0	0	0	4
18	0	0	0	0	0	0	0	0	0	0	0	0	0	0	0	0	0	0	0	0	0	0	0	0	0	0			0
19	0	0	0	0	0	0	0	0	0	0	0	0	0	0	0	0	0	0	0	0	0	0	0	0	0	0			0
20	0	0	0	0	0	0	0	0	0	0	0	0	0	0	0	0	0	0	1	0	0	0	0	1	0	0			2
21	0	0	0	0	0	0	0	0	0	0	0	0	0	0	0	0	0	0	1	0	0	0	0	0	0	0			1
22	0	0	0	0	0	0	0	0	0	0	0	0	0	0	0	1	0	0	0	0	0	0	0	0	0	0			1
23	0	0	0	0	0	0	0	0	0	0	0	0	0	0	0	0	0	0	1	0	0	0	0	0	0	0			1
24	0	0	0	0	0	0	0	0	0	0	1	0	0	0	0	0	0	0	0	0	0	0	0	0	0	0			1
25-29	0	0	0	0	1	0	2	0	0	0	1	0	0	0	0	0	0	0	1	0	0	1	0	0	0	0			6
30-34	0	0	0	0	0	1	1	0	0	1	0	0	0	0	0	0	0	0	0	0	0	1	0	0	0	0			4
35-39	0	0	0	0	0	0	1	0	0	0	0	0	0	0	0	0	0	0	0	0	0	0	0	0	0	1			2
40-44	0	0	0	0	0	0	1	0	0	0	0	0	0	1	0	0	0	0	0	0	0	0	0	3	0	0			5
45-49	0	0	0	0	0	0	1	0	0	0	0	0	0	0	0	0	0	0	0	0	0	2	0	1	0	1			5
50-54	0	0	0	0	0	0	0	0	0	0	0	0	0	0	0	0	0	0	0	0	0	1	0	0	0	1			2
55-59	0	0	0	0	0	0	0	0	0	0	1	0	0	0	0	0	0	0	0	0	0	2	0	0	0	0			3
60-64	0	0	0	0	0	0	0	0	0	0	0	0	0	0	0	0	0	0	0	0	0	0	0	0	0	0			0
65+	0	0	0	0	0	0	0	0	0	0	0	0	0	0	1	0	0	0	0	0	0	0	0	2	0	0			3
Tot 18+	0	0	0	0	1	1	6	0	0	1	3	0	0	1	1	1	0	0	4	0	0	7	0	7	0	3			36
Male	0	0	0	0	0	1	4	0	0	2	3	0	0	0	2	1	0	0	4	0	0	5	0	6	0	2	0	0	30
Female	0	0	0	0	1	0	2	0	0	1	0	0	0	1	1	0	0	0	0	0	0	2	0	2	0	1	0	0	11
White	0	0	0	0	1	1	6	0	0	3	2	0	0	1	3	1	0	0	4	0	0	6	0	8	0	3	0	0	39
Black	0	0	0	0	0	0	0	0	0	0	0	0	0	0	0	0	0	0	0	0	0	0	0	0	0	0	0	0	0
Indian	0	0	0	0	0	0	0	0	0	0	0	0	0	0	0	0	0	0	0	0	0	0	0	0	0	0	0	0	0
Asian	0	0	0	0	0	0	0	0	0	0	0	0	0	0	0	0	0	0	0	0	0	0	0	0	0	0	0	0	0
Unk Race	0	0	0	0	0	0	0	0	0	0	1	0	0	0	0	0	0	0	0	0	0	1	0	0	0	0	0	0	2
Total	0	0	0	0	1	1	6	0	0	3	3	0	0	1	3	1	0	0	4	0	0	7	0	7	0	3	0	0	40

Offense Statistics for Year 2013 **Agency or Area: Woodstock** **Pop: 7,621**

Index Offense	Offenses Number	Offenses Rate[2]	Clearances Number	Clearances Pct.	Value Stolen Total	Value Stolen Average
Murder	0	0.0	0	-----	$0	-----
Rape	1	13.1	0	0.0%	$0	$0
Robbery	1	13.1	1	100.0%	$200	$200
Aggravated Assault	3	39.4	2	66.7%	-----	-----
Burglary	20	262.4	3	15.0%	$52,236	$2,612
Larceny	18	236.2	6	33.3%	$32,475	$1,804
Motor Vehicle Theft	1	13.1	0	0.0%	$6,000	$6,000
Arson	0	0.0	0	-----	$0	-----
Crime Index Total[1]:	**44**	**577.4**	**12**	**27.3%**	**$90,911**	**$2,066**

[1] Arson not included **Value Recovered: $1,601**

[2] All rates per 100,000 persons; crime rate of rape per 100,000 females is 25.4

Murder

Victim-Offender Relationship	female	male
Spouse	0	0
Live-In	0	0
Ex-spouse	0	0
Ex-live-in	0	0
Co-procreator	0	0
Parent	0	0
Stepparent	0	0
In-law	0	0
Grandparent	0	0
Child	0	0
Stepchild	0	0
Grandchild	0	0
Sibling	0	0
Other Family	0	0
Boy/Girlfriend	0	0
Homosexual	0	0
Friend	0	0
Child of Partner	0	0
Neighbor	0	0
Employee	0	0
Employer	0	0
Babysittee	0	0
Acquaintance	0	0
Other Known	0	0
Stranger	0	0
Unknown	0	0

Circumstance	
Argument	0
LEOKA	0
Drug Dealing	0
Gangland	0
Juvenile Gang	0
Lover's Quarrel	0
Mercy Killing	0
Other Felony	0
Other	0
Unknown	0

Weapon	
Handgun	0
Rifle	0
Shotgun	0
Other Gun	0
Unspec. Firearm	0
Knife	0
Blunt Object	0
Motor Vehicle	0
Strongarm	0
Poison	0
Explosives	0
Fire	0
Narcotics	0
Asphyxiation	0
Other	0
Unknown	0

Rape	n (clr)*
Completed	1 (0)
Attempted	*0 (0)*

Aggravated Assault	n (clr)
Firearm	*0 (0)*
Knife, Cutting Instrument	2 (2)
Other Dangerous Weapon	*0 (0)*
Strongarm (hands, feet, etc.)	1 (0)

Other Offenses	n (clr)
Negligent Manslaughter	*0 (0)*
Simple Assault	15 (9)
Officer Killed	*0* nc
Officer Assaulted	*0 (0)*

*n: offense; clr: clearance; nc: not collected.

Robbery	n (clr)	Total Loss	Avg. Loss
Highway/Street	*0*	*$0*	*$0*
Gas Station	*0*	*$0*	*$0*
Convenience Store	1	$200	$200
Bank	*0*	*$0*	*$0*
Other Business	*0*	*$0*	*$0*
Residence	*0*	*$0*	*$0*
Miscellaneous	*0*	*$0*	*$0*
Firearm	*0 (0)*		
Knife, Sharp Instrument	1 (1)		
Other Dangerous Weapon	*0 (0)*		
Strongarm (hands, feet, etc.)	*0 (0)*		

Burglary	n (clr)	Total Loss	Avg. Loss
Residence Night	7	$7,560	$1,080
Residence Day	11	$20,886	$1,899
Residence Unknown	*0*	*$0*	*$0*
Non-residence Night	1	$651	$651
Non-residence Day	1	$23,139	$23,139
Non-residence Unknown	*0*	*$0*	*$0*
Forcible Entry	13 (2)		
Unlawful Entry-No Force	7 (1)		
Attempt Forcible Entry	*0 (0)*		

Larceny	n	Total Loss	Avg. Loss
Pocket-picking	*0*	*$0*	*$0*
Purse-snatching	*0*	*$0*	*$0*
Shoplifting	*0*	*$0*	*$0*
Items from Motor Vehicles	1	$2,796	$2,796
MV Parts & Accessories	*0*	*$0*	*$0*
Bicycles	*0*	*$0*	*$0*
Items from Buildings	*0*	*$0*	*$0*
From Coin-op Machines	*0*	*$0*	*$0*
All Other	17	$29,679	$1,746
$200 and Over	14	$32,236	$2,303
$50 to $200	2	$237	$119
Under $50	2	$2	$1

Motor Vehicle Theft	n (clr)
Auto	*0 (0)*
Trucks & Buses	*0 (0)*
Other Vehicles	1 (0)

Arson	n (clr)	Total Loss	Avg. Loss
Structural	*0 (0)*	*$0*	*$0*
Mobile	*0 (0)*	*$0*	*$0*
Other	*0 (0)*	*$0*	*$0*

Arrest Statistics for Year 2013 **Agency: Woodstock**

	Murder	Neg. Manslaughter	Forcible Rape	Robbery	Aggravated Assault	Burglary	Larceny-Theft	Motor Vehicle Theft	Arson	Simple Assault	Forgery/Counterfeiting	Fraud	Embezzlement	Stolen Property	Vandalism	Weapons Charges	Prostitution	Sex Offenses	Drug Abuse Violations	Gambling	Offense vs. Family	Driving Under Influence	Liquor Laws	Disorderly Conduct	Vagrancy	All Other Offenses	Curfew and Loitering	Runaways	TOTAL
<10	0	0	0	0	0	0	0	0	0	0	0	0	0	0	0	0	0	0	0	0	0	0	0	0	0	0	0	0	0
10-12	0	0	0	0	0	0	0	0	0	0	0	0	0	0	0	0	0	0	0	0	0	0	0	0	0	0	0	0	0
13-14	0	0	0	0	0	0	0	0	0	0	0	0	0	0	0	0	0	0	0	0	0	0	0	0	0	0	0	0	0
15	0	0	0	0	0	1	0	0	0	1	0	0	0	0	0	0	0	0	0	0	0	0	0	0	0	0	0	0	2
16	0	0	0	0	0	0	0	0	0	0	0	0	0	0	0	0	0	0	0	0	0	0	0	0	0	0	0	0	0
17	0	0	0	0	0	0	0	0	0	0	0	0	0	0	0	0	0	0	0	0	0	0	0	0	0	0	0	0	0
Tot <18	0	0	0	0	0	1	0	0	0	1	0	0	0	0	0	0	0	0	0	0	0	0	0	0	0	0	0	0	2
18	0	0	0	0	0	0	0	0	0	0	0	0	0	0	0	0	0	0	0	0	0	0	0	0	0	0			0
19	0	0	0	0	0	0	0	0	0	0	0	0	0	0	0	0	0	0	0	0	0	0	0	0	0	0			0
20	0	0	0	0	0	0	0	0	0	0	0	0	0	0	0	0	0	0	0	0	0	0	0	0	0	0			0
21	0	0	0	0	0	0	0	0	0	0	0	0	0	0	0	0	0	0	0	0	0	0	0	0	0	1			1
22	0	0	0	0	0	0	0	0	0	1	0	0	0	0	0	0	0	0	0	0	0	0	0	1	0	0			2
23	0	0	0	0	0	0	0	0	0	0	0	0	0	0	0	0	0	0	0	0	0	0	0	0	0	0			0
24	0	0	0	0	0	0	1	0	0	0	0	0	0	0	0	0	0	0	0	0	0	0	0	0	0	0			1
25-29	0	0	0	0	0	1	5	0	0	0	0	0	0	0	0	0	0	0	0	0	0	1	0	0	0	1			8
30-34	0	0	0	1	0	1	2	0	0	1	0	0	0	0	0	0	0	0	0	0	0	2	0	0	0	1			8
35-39	0	0	0	0	0	0	0	0	0	1	0	0	0	0	1	0	0	0	0	0	0	2	0	0	0	1			5
40-44	0	0	0	0	0	0	0	0	0	3	0	0	0	0	0	0	0	0	0	0	1	1	0	0	0	0			5
45-49	0	0	0	0	1	0	0	0	0	0	0	0	0	0	0	0	0	0	0	0	0	1	0	2	0	1			5
50-54	0	0	0	0	0	0	0	0	0	1	0	0	0	0	0	0	0	1	1	0	0	1	0	0	0	1			5
55-59	0	0	0	0	0	0	0	0	0	0	0	0	0	0	0	0	0	0	0	0	0	0	0	0	0	0			0
60-64	0	0	0	0	0	0	0	0	0	0	0	0	0	0	0	0	0	0	0	0	0	0	0	0	0	0			0
65+	0	0	0	0	0	0	0	0	0	0	0	0	0	0	0	0	0	0	0	0	0	0	0	0	0	1			1
Tot 18+	0	0	0	1	1	2	8	0	0	7	0	0	0	0	1	0	0	1	1	0	1	8	0	3	0	7			41
Male	0	0	0	0	0	1	7	0	0	6	0	0	0	0	0	0	0	1	0	0	1	7	0	3	0	6	0	0	32
Female	0	0	0	1	1	2	1	0	0	2	0	0	0	0	1	0	0	0	1	0	0	1	0	0	0	1	0	0	11
White	0	0	0	1	1	3	8	0	0	8	0	0	0	0	1	0	0	1	1	0	1	7	0	3	0	7	0	0	42
Black	0	0	0	0	0	0	0	0	0	0	0	0	0	0	0	0	0	0	0	0	0	0	0	0	0	0	0	0	0
Indian	0	0	0	0	0	0	0	0	0	0	0	0	0	0	0	0	0	0	0	0	0	0	0	0	0	0	0	0	0
Asian	0	0	0	0	0	0	0	0	0	0	0	0	0	0	0	0	0	0	0	0	0	0	0	0	0	0	0	0	0
Unk Race	0	0	0	0	0	0	0	0	0	0	0	0	0	0	0	0	0	0	0	0	0	1	0	0	0	0	0	0	1
Total	0	0	0	1	1	3	8	0	0	8	0	0	0	0	1	0	0	1	1	0	1	8	0	3	0	7	0	0	43

Offense Statistics for Year 2013 **Agency or Area: Foxwoods Casino** **Pop: -**

Index Offense	Offenses Number	Offenses Rate[2]	Clearances Number	Clearances Pct.	Value Stolen Total	Value Stolen Average
Murder	0	-----	0	-----	$0	-----
Rape	1	-----	0	0.0%	$0	$0
Robbery	0	-----	0	-----	$0	-----
Aggravated Assault	3	-----	1	33.3%	-----	-----
Burglary	0	-----	0	-----	$0	-----
Larceny	57	-----	24	42.1%	$71,786	$1,259
Motor Vehicle Theft	1	-----	0	0.0%	$2,000	$2,000
Arson	0	-----	0	-----	$0	-----
Crime Index Total[1]:	**62**	**-----**	**25**	**40.3%**	**$73,786**	**$1,190**
					Value Recovered:	**$8,867**

[1] Arson not included

[2] Not applicable

Murder

Victim-Offender Relationship	female	male
Spouse	0	0
Live-In	0	0
Ex-spouse	0	0
Ex-live-in	0	0
Co-procreator	0	0
Parent	0	0
Stepparent	0	0
In-law	0	0
Grandparent	0	0
Child	0	0
Stepchild	0	0
Grandchild	0	0
Sibling	0	0
Other Family	0	0
Boy/Girlfriend	0	0
Homosexual	0	0
Friend	0	0
Child of Partner	0	0
Neighbor	0	0
Employee	0	0
Employer	0	0
Babysittee	0	0
Acquaintance	0	0
Other Known	0	0
Stranger	0	0
Unknown	0	0

Circumstance	
Argument	0
LEOKA	0
Drug Dealing	0
Gangland	0
Juvenile Gang	0
Lover's Quarrel	0
Mercy Killing	0
Other Felony	0
Other	0
Unknown	0

Weapon	
Handgun	0
Rifle	0
Shotgun	0
Other Gun	0
Unspec. Firearm	0
Knife	0
Blunt Object	0
Motor Vehicle	0
Strongarm	0
Poison	0
Explosives	0
Fire	0
Narcotics	0
Asphyxiation	0
Other	0
Unknown	0

Rape	n (clr)*
Completed	1 (0)
Attempted	*0 (0)*

Aggravated Assault	n (clr)
Firearm	*0 (0)*
Knife, Cutting Instrument	*0 (0)*
Other Dangerous Weapon	1 (0)
Strongarm (hands, feet, etc.)	2 (1)

Other Offenses	n (clr)
Negligent Manslaughter	*0 (0)*
Simple Assault	38 (31)
Officer Killed	*0* nc
Officer Assaulted	*0 (0)*

*n: offense; clr: clearance; nc: not collected.

Robbery	n (clr)	Total Loss	Avg. Loss
Highway/Street	*0*	*$0*	*$0*
Gas Station	*0*	*$0*	*$0*
Convenience Store	*0*	*$0*	*$0*
Bank	*0*	*$0*	*$0*
Other Business	*0*	*$0*	*$0*
Residence	*0*	*$0*	*$0*
Miscellaneous	*0*	*$0*	*$0*
Firearm	*0 (0)*		
Knife, Sharp Instrument	*0 (0)*		
Other Dangerous Weapon	*0 (0)*		
Strongarm (hands, feet, etc.)	*0 (0)*		

Burglary	n (clr)	Total Loss	Avg. Loss
Residence Night	*0*	*$0*	*$0*
Residence Day	*0*	*$0*	*$0*
Residence Unknown	*0*	*$0*	*$0*
Non-residence Night	*0*	*$0*	*$0*
Non-residence Day	*0*	*$0*	*$0*
Non-residence Unknown	*0*	*$0*	*$0*
Forcible Entry	*0 (0)*		
Unlawful Entry-No Force	*0 (0)*		
Attempt Forcible Entry	*0 (0)*		

Larceny	n	Total Loss	Avg. Loss
Pocket-picking	*0*	*$0*	*$0*
Purse-snatching	*0*	*$0*	*$0*
Shoplifting	5	$618	$124
Items from Motor Vehicles	2	$2,830	$1,415
MV Parts & Accessories	*0*	*$0*	*$0*
Bicycles	*0*	*$0*	*$0*
Items from Buildings	4	$1,195	$299
From Coin-op Machines	*0*	*$0*	*$0*
All Other	46	$67,143	$1,460
$200 and Over	25	$69,774	$2,791
$50 to $200	16	$1,884	$118
Under $50	16	$128	$8

Motor Vehicle Theft	n (clr)
Auto	1 (0)
Trucks & Buses	*0 (0)*
Other Vehicles	*0 (0)*

Arson	n (clr)	Total Loss	Avg. Loss
Structural	*0 (0)*	*$0*	*$0*
Mobile	*0 (0)*	*$0*	*$0*
Other	*0 (0)*	*$0*	*$0*

Arrest Statistics for Year 2013 **Agency: Foxwoods Casino**

	Murder	Neg. Manslaughter	Forcible Rape	Robbery	Aggravated Assault	Burglary	Larceny-Theft	Motor Vehicle Theft	Arson	Simple Assault	Forgery/Counterfeiting	Fraud	Embezzlement	Stolen Property	Vandalism	Weapons Charges	Prostitution	Sex Offenses	Drug Abuse Violations	Gambling	Offense vs. Family	Driving Under Influence	Liquor Laws	Disorderly Conduct	Vagrancy	All Other Offenses	Curfew and Loitering	Runaways	TOTAL
<10	0	0	0	0	0	0	0	0	0	0	0	0	0	0	0	0	0	0	0	0	0	0	0	0	0	0	0	0	0
10-12	0	0	0	0	0	0	0	0	0	0	0	0	0	0	0	0	0	0	0	0	0	0	0	0	0	0	0	0	0
13-14	0	0	0	0	0	0	0	0	0	0	0	0	0	0	0	0	0	0	0	0	0	0	0	0	0	0	0	0	0
15	0	0	0	0	0	0	0	0	0	0	0	0	0	0	0	0	0	0	0	0	0	0	0	0	0	0	0	0	0
16	0	0	0	0	0	0	0	0	0	0	0	0	0	0	0	0	0	0	0	0	0	0	0	1	0	0	0	0	1
17	0	0	0	0	0	0	0	0	0	0	0	0	0	0	0	0	0	0	0	0	0	0	0	1	0	1	0	0	2
Tot <18	0	0	0	0	0	0	0	0	0	0	0	0	0	0	0	0	0	0	0	0	0	0	0	2	0	1	0	0	3
18	0	0	0	0	0	0	0	0	0	1	0	0	0	0	0	0	0	0	0	1	0	0	1	0	0	2			5
19	0	0	0	0	0	0	0	0	0	1	0	0	0	0	0	0	0	0	0	1	0	0	0	0	0	6			8
20	0	0	0	0	0	0	0	0	0	0	0	0	0	0	0	0	1	0	0	0	0	0	0	1	0	1			3
21	0	0	0	0	0	0	0	0	0	0	0	0	0	0	0	0	0	0	0	0	0	0	0	4	0	3			7
22	0	0	0	0	0	0	0	0	0	2	0	0	0	0	0	0	0	0	0	0	0	0	0	0	0	1			3
23	0	0	0	0	0	0	1	0	0	2	0	0	0	0	0	0	0	1	0	0	0	0	0	0	0	0			4
24	0	0	0	0	0	0	0	0	0	0	0	0	0	0	0	0	1	0	0	0	0	0	0	2	0	2			5
25-29	0	0	0	0	0	0	1	0	0	7	0	0	0	0	1	0	0	0	0	0	1	0	0	6	0	5			21
30-34	0	0	0	0	0	0	1	0	0	4	0	0	0	0	0	0	0	0	0	0	2	0	0	0	0	3			10
35-39	0	0	0	0	1	0	3	0	0	5	0	0	0	0	0	0	0	0	0	0	1	0	0	2	0	5			17
40-44	0	0	0	0	0	0	5	0	0	3	0	0	0	0	1	0	1	0	0	0	0	0	0	1	0	3			14
45-49	0	0	0	0	0	0	1	0	0	2	0	0	0	0	0	0	0	0	0	0	0	0	0	2	0	6			11
50-54	0	0	0	0	0	0	3	0	0	3	0	1	0	1	0	0	0	0	0	0	0	0	0	2	0	6			16
55-59	0	0	0	0	0	0	3	0	0	1	0	0	0	0	0	0	0	0	0	0	0	0	0	1	0	5			10
60-64	0	0	0	0	0	0	2	0	0	1	0	0	0	0	0	0	0	0	0	0	0	0	0	1	0	3			7
65+	0	0	0	0	0	0	1	0	0	0	0	0	0	0	0	0	0	0	0	0	0	0	0	1	0	5			7
Tot 18+	0	0	0	0	1	0	21	0	0	32	0	1	0	1	2	0	3	1	0	2	4	0	1	23	0	56			148
Male	0	0	0	0	1	0	13	0	0	22	0	1	0	0	2	0	0	1	0	0	2	0	1	16	0	49	0	0	108
Female	0	0	0	0	0	0	8	0	0	10	0	0	0	1	0	0	3	0	0	2	2	0	0	9	0	8	0	0	43
White	0	0	0	0	0	0	7	0	0	22	0	0	0	1	1	0	1	1	0	2	3	0	1	15	0	31	0	0	85
Black	0	0	0	0	1	0	1	0	0	6	0	1	0	0	1	0	1	0	0	0	1	0	0	5	0	10	0	0	27
Indian	0	0	0	0	0	0	0	0	0	0	0	0	0	0	0	0	0	0	0	0	0	0	0	0	0	2	0	0	2
Asian	0	0	0	0	0	0	11	0	0	1	0	0	0	0	0	0	1	0	0	0	0	0	0	3	0	13	0	0	29
Unk Race	0	0	0	0	0	0	2	0	0	3	0	0	0	0	0	0	0	0	0	0	0		0	2	0	1	0	0	8
Total	0	0	0	0	1	0	21	0	0	32	0	1	0	1	2	0	3	1	0	2	4	0	1	25	0	57	0	0	151

Offense Statistics for Year 2013 **Agency or Area:** **Mohegan Sun Casino** **Pop:** -

Index Offense	Offenses Number	Offenses Rate[2]	Clearances Number	Clearances Pct.	Value Stolen Total	Value Stolen Average
Murder	0	-----	0	-----	$0	-----
Rape	0	-----	0	-----	$0	-----
Robbery	1	-----	1	100.0%	$55,900	$55,900
Aggravated Assault	1	-----	0	0.0%	-----	-----
Burglary	1	-----	0	0.0%	$500	$500
Larceny	96	-----	44	45.8%	$140,088	$1,459
Motor Vehicle Theft	0	-----	0	-----	$0	-----
Arson	1	-----	1	100.0%	$1	$1
Crime Index Total[1]:	**99**	**-----**	**45**	**45.5%**	**$196,488**	**$1,985**

[1] Arson not included

[2] Not applicable

Value Recovered: $59,780

Murder

Victim-Offender Relationship	female	male
Spouse	0	0
Live-In	0	0
Ex-spouse	0	0
Ex-live-in	0	0
Co-procreator	0	0
Parent	0	0
Stepparent	0	0
In-law	0	0
Grandparent	0	0
Child	0	0
Stepchild	0	0
Grandchild	0	0
Sibling	0	0
Other Family	0	0
Boy/Girlfriend	0	0
Homosexual	0	0
Friend	0	0
Child of Partner	0	0
Neighbor	0	0
Employee	0	0
Employer	0	0
Babysittee	0	0
Acquaintance	0	0
Other Known	0	0
Stranger	0	0
Unknown	0	0

Circumstance	
Argument	0
LEOKA	0
Drug Dealing	0
Gangland	0
Juvenile Gang	0
Lover's Quarrel	0
Mercy Killing	0
Other Felony	0
Other	0
Unknown	0

Weapon	
Handgun	0
Rifle	0
Shotgun	0
Other Gun	0
Unspec. Firearm	0
Knife	0
Blunt Object	0
Motor Vehicle	0
Strongarm	0
Poison	0
Explosives	0
Fire	0
Narcotics	0
Asphyxiation	0
Other	0
Unknown	0

Rape	n (clr)*
Completed	0 (0)
Attempted	0 (0)

Aggravated Assault	n (clr)
Firearm	0 (0)
Knife, Cutting Instrument	0 (0)
Other Dangerous Weapon	0 (0)
Strongarm (hands, feet, etc.)	1 (0)

Other Offenses	n (clr)
Negligent Manslaughter	0 (0)
Simple Assault	40 (25)
Officer Killed	0 nc
Officer Assaulted	0 (0)

*n: offense; clr: clearance; nc: not collected.

Robbery	n (clr)	Total Loss	Avg. Loss
Highway/Street	0	$0	$0
Gas Station	0	$0	$0
Convenience Store	0	$0	$0
Bank	0	$0	$0
Other Business	0	$0	$0
Residence	0	$0	$0
Miscellaneous	1	$55,900	$55,900
Firearm	0 (0)		
Knife, Sharp Instrument	0 (0)		
Other Dangerous Weapon	0 (0)		
Strongarm (hands, feet, etc.)	1 (1)		

Burglary	n (clr)	Total Loss	Avg. Loss
Residence Night	0	$0	$0
Residence Day	0	$0	$0
Residence Unknown	0	$0	$0
Non-residence Night	0	$0	$0
Non-residence Day	1	$500	$500
Non-residence Unknown	0	$0	$0
Forcible Entry	0 (0)		
Unlawful Entry-No Force	1 (0)		
Attempt Forcible Entry	0 (0)		

Larceny	n	Total Loss	Avg. Loss
Pocket-picking	0	$0	$0
Purse-snatching	0	$0	$0
Shoplifting	4	$4,159	$1,040
Items from Motor Vehicles	0	$0	$0
MV Parts & Accessories	1	$1	$1
Bicycles	0	$0	$0
Items from Buildings	1	$250	$250
From Coin-op Machines	0	$0	$0
All Other	90	$135,678	$1,508
$200 and Over	51	$138,420	$2,714
$50 to $200	13	$1,517	$117
Under $50	32	$151	$5

Motor Vehicle Theft	n (clr)
Auto	0 (0)
Trucks & Buses	0 (0)
Other Vehicles	0 (0)

Arson	n (clr)	Total Loss	Avg. Loss
Structural	0 (0)	$0	$0
Mobile	0 (0)	$0	$0
Other	1 (1)	$1	$1

Arrest Statistics for Year 2013 **Agency: Mohegan Sun Casino**

	Murder	Neg. Manslaughter	Forcible Rape	Robbery	Aggravated Assault	Burglary	Larceny-Theft	Motor Vehicle Theft	Arson	Simple Assault	Forgery/Counterfeiting	Fraud	Embezzlement	Stolen Property	Vandalism	Weapons Charges	Prostitution	Sex Offenses	Drug Abuse Violations	Gambling	Offense vs. Family	Driving Under Influence	Liquor Laws	Disorderly Conduct	Vagrancy	All Other Offenses	Curfew and Loitering	Runaways	TOTAL
<10	0	0	0	0	0	0	0	0	0	0	0	0	0	0	0	0	0	0	0	0	0	0	0	0	0	0	0	0	0
10-12	0	0	0	0	0	0	0	0	0	0	0	0	0	0	0	0	0	0	0	0	0	0	0	0	0	0	0	0	0
13-14	0	0	0	0	0	0	0	0	0	1	0	0	0	0	0	0	0	0	0	0	0	0	0	0	0	0	0	0	1
15	0	0	0	0	0	0	0	0	0	0	0	0	0	0	0	0	0	0	0	0	0	0	0	0	0	0	0	0	0
16	0	0	0	0	0	0	0	0	0	0	0	0	0	0	0	0	0	0	0	0	0	0	0	0	0	0	0	0	0
17	0	0	0	0	0	0	0	0	0	0	0	0	0	0	0	0	0	0	0	0	0	0	0	0	0	0	0	0	0
Tot <18	0	0	0	0	0	0	0	0	0	1	0	0	0	0	0	0	0	0	0	0	0	0	0	0	0	0	0	0	1
18	0	0	0	0	0	0	0	0	0	0	0	0	0	0	1	0	0	0	0	0	0	0	0	0	0	0			1
19	0	0	0	0	0	0	0	0	0	0	0	0	0	0	1	0	0	0	0	0	0	0	0	1	0	1			3
20	0	0	0	0	0	0	1	0	0	2	0	0	0	0	0	0	0	0	0	1	0	0	0	1	0	0			5
21	0	0	0	0	0	0	1	0	0	0	0	0	0	0	1	0	0	0	0	0	0	1	0	1	0	2			6
22	0	0	0	0	0	0	0	0	0	2	1	0	0	0	0	0	0	0	0	0	0	1	0	4	0	1			9
23	0	0	0	0	0	0	2	0	0	5	0	1	0	0	1	0	0	0	0	0	0	1	0	3	0	0			13
24	0	0	0	0	0	0	3	0	0	0	0	0	0	0	0	0	0	0	0	0	0	0	0	2	0	1			6
25-29	0	0	0	0	0	0	8	0	0	3	0	2	0	0	1	0	0	0	1	0	1	0	0	7	0	6			29
30-34	0	0	0	0	1	0	6	0	0	6	0	1	0	0	1	0	0	0	0	0	0	0	0	4	0	8			27
35-39	0	0	0	1	0	0	10	0	0	1	0	0	0	0	0	0	0	0	0	0	0	0	0	2	0	5			19
40-44	0	0	0	0	0	0	2	0	0	3	0	1	0	0	0	0	0	0	0	0	0	0	0	1	0	7			14
45-49	0	0	0	1	0	0	0	0	0	1	0	0	0	0	0	0	0	0	0	0	0	1	0	1	0	3			7
50-54	0	0	0	0	0	0	6	0	1	1	0	1	0	0	0	0	0	0	0	0	1	0	0	2	0	7			19
55-59	0	0	0	0	0	0	3	0	0	0	0	0	0	0	0	0	0	0	0	0	0	1	0	1	0	3			8
60-64	0	0	0	0	0	0	0	0	0	0	0	0	0	0	0	0	0	0	0	0	0	1	0	0	0	8			9
65+	0	0	0	0	0	0	4	0	0	0	0	0	0	0	1	0	0	0	0	0	0	0	0	1	0	0			6
Tot 18+	0	0	0	2	1	0	46	0	1	24	1	6	0	0	7	0	0	0	1	1	2	6	0	31	0	52			181
Male	0	0	0	1	1	0	32	0	1	17	1	6	0	0	7	0	0	0	1	1	1	4	0	23	0	49	0	0	145
Female	0	0	0	1	0	0	14	0	0	8	0	0	0	0	0	0	0	0	0	0	1	2	0	8	0	3	0	0	37
White	0	0	0	2	0	0	24	0	0	17	0	3	0	0	7	0	0	0	1	0	1	5	0	23	0	15	0	0	98
Black	0	0	0	0	1	0	12	0	0	5	1	3	0	0	0	0	0	0	0	0	0	1	0	5	0	13	0	0	41
Indian	0	0	0	0	0	0	0	0	0	0	0	0	0	0	0	0	0	0	0	1	0	0	0	0	0	3	0	0	4
Asian	0	0	0	0	0	0	7	0	1	3	0	0	0	0	0	0	0	0	0	0	1	0	0	3	0	16	0	0	31
Unk Race	0	0	0	0	0	0	3	0	0	0	0	0	0	0	0	0	0	0	0	0	0		0	0	0	5	0	0	8
Total	0	0	0	2	1	0	46	0	1	25	1	6	0	0	7	0	0	0	1	1	2	6	0	31	0	52	0	0	182

Offense Statistics for Year 2013 **Agency or Area: C.C.S.U.** **Pop: -**

Index Offense	Offenses Number	Offenses Rate[2]	Clearances Number	Clearances Pct.	Value Stolen Total	Value Stolen Average
Murder	0	-----	0	-----	$0	-----
Rape	1	-----	0	0.0%	$0	$0
Robbery	0	-----	0	-----	$0	-----
Aggravated Assault	0	-----	0	-----	-----	-----
Burglary	3	-----	3	100.0%	$550	$183
Larceny	34	-----	4	11.8%	$18,346	$540
Motor Vehicle Theft	1	-----	0	0.0%	$2,500	$2,500
Arson	0	-----	0	-----	$0	-----
Crime Index Total[1]:	**39**	**-----**	**7**	**17.9%**	**$21,396**	**$549**

[1] Arson not included **Value Recovered: $2,800**

[2] Not applicable

Murder

Victim-Offender Relationship	female	male
Spouse	0	0
Live-In	0	0
Ex-spouse	0	0
Ex-live-in	0	0
Co-procreator	0	0
Parent	0	0
Stepparent	0	0
In-law	0	0
Grandparent	0	0
Child	0	0
Stepchild	0	0
Grandchild	0	0
Sibling	0	0
Other Family	0	0
Boy/Girlfriend	0	0
Homosexual	0	0
Friend	0	0
Child of Partner	0	0
Neighbor	0	0
Employee	0	0
Employer	0	0
Babysittee	0	0
Acquaintance	0	0
Other Known	0	0
Stranger	0	0
Unknown	0	0

Circumstance	
Argument	0
LEOKA	0
Drug Dealing	0
Gangland	0
Juvenile Gang	0
Lover's Quarrel	0
Mercy Killing	0
Other Felony	0
Other	0
Unknown	0

Weapon	
Handgun	0
Rifle	0
Shotgun	0
Other Gun	0
Unspec. Firearm	0
Knife	0
Blunt Object	0
Motor Vehicle	0
Strongarm	0
Poison	0
Explosives	0
Fire	0
Narcotics	0
Asphyxiation	0
Other	0
Unknown	0

Rape	n (clr)*
Completed	1 (0)
Attempted	0 (0)

Aggravated Assault	n (clr)
Firearm	0 (0)
Knife, Cutting Instrument	0 (0)
Other Dangerous Weapon	0 (0)
Strongarm (hands, feet, etc.)	0 (0)

Other Offenses	n (clr)
Negligent Manslaughter	0 (0)
Simple Assault	3 (2)
Officer Killed	0 nc
Officer Assaulted	0 (0)

*n: offense; clr: clearance; nc: not collected.

Robbery	n (clr)	Total Loss	Avg. Loss
Highway/Street	0	$0	$0
Gas Station	0	$0	$0
Convenience Store	0	$0	$0
Bank	0	$0	$0
Other Business	0	$0	$0
Residence	0	$0	$0
Miscellaneous	0	$0	$0
Firearm	0 (0)		
Knife, Sharp Instrument	0 (0)		
Other Dangerous Weapon	0 (0)		
Strongarm (hands, feet, etc.)	0 (0)		

Burglary	n (clr)	Total Loss	Avg. Loss
Residence Night	0	$0	$0
Residence Day	0	$0	$0
Residence Unknown	0	$0	$0
Non-residence Night	1	$0	$0
Non-residence Day	2	$550	$275
Non-residence Unknown	0	$0	$0
Forcible Entry	0 (0)		
Unlawful Entry-No Force	2 (2)		
Attempt Forcible Entry	1 (1)		

Larceny	n	Total Loss	Avg. Loss
Pocket-picking	0	$0	$0
Purse-snatching	0	$0	$0
Shoplifting	0	$0	$0
Items from Motor Vehicles	4	$695	$174
MV Parts & Accessories	0	$0	$0
Bicycles	0	$0	$0
Items from Buildings	10	$8,949	$895
From Coin-op Machines	0	$0	$0
All Other	20	$8,702	$435
$200 and Over	22	$17,663	$803
$50 to $200	5	$497	$99
Under $50	7	$186	$27

Motor Vehicle Theft	n (clr)
Auto	1 (0)
Trucks & Buses	0 (0)
Other Vehicles	0 (0)

Arson	n (clr)	Total Loss	Avg. Loss
Structural	0 (0)	$0	$0
Mobile	0 (0)	$0	$0
Other	0 (0)	$0	$0

Arrest Statistics for Year 2013 **Agency: C.C.S.U.**

	Murder	Neg. Manslaughter	Forcible Rape	Robbery	Aggravated Assault	Burglary	Larceny-Theft	Motor Vehicle Theft	Arson	Simple Assault	Forgery/Counterfeiting	Fraud	Embezzlement	Stolen Property	Vandalism	Weapons Charges	Prostitution	Sex Offenses	Drug Abuse Violations	Gambling	Offense vs. Family	Driving Under Influence	Liquor Laws	Disorderly Conduct	Vagrancy	All Other Offenses	Curfew and Loitering	Runaways	TOTAL
<10	0	0	0	0	0	0	0	0	0	0	0	0	0	0	0	0	0	0	0	0	0	0	0	0	0	0	0	0	0
10-12	0	0	0	0	0	0	0	0	0	0	0	0	0	0	0	0	0	0	0	0	0	0	0	0	0	0	0	0	0
13-14	0	0	0	0	0	0	0	0	0	0	0	0	0	0	0	0	0	0	0	0	0	0	0	0	0	0	0	0	0
15	0	0	0	0	0	0	0	0	0	0	0	0	0	0	0	0	0	0	0	0	0	0	0	0	0	0	0	0	0
16	0	0	0	0	0	0	0	0	0	0	0	0	0	0	0	0	0	0	0	0	0	0	0	0	0	0	0	0	0
17	0	0	0	0	1	0	0	0	0	0	0	0	0	0	0	0	0	0	0	0	0	1	0	0	0	0	0	0	2
Tot <18	0	0	0	0	1	0	0	0	0	0	0	0	0	0	0	0	0	0	0	0	0	1	0	0	0	0	0	0	2
18	0	0	0	0	0	0	1	0	0	0	0	0	0	0	1	0	0	0	0	0	0	0	0	0	0	2			4
19	0	0	0	0	0	1	0	0	0	0	0	0	0	0	0	0	0	0	2	0	0	0	0	2	0	3			8
20	0	0	0	0	0	0	0	0	0	0	0	1	0	0	1	0	0	0	1	0	0	0	0	0	0	0			3
21	0	0	0	0	0	1	0	0	0	1	0	0	0	1	0	0	0	0	0	0	0	0	0	0	0	0			3
22	0	0	0	0	0	0	2	0	0	0	0	0	0	0	0	0	0	0	0	0	0	0	0	0	0	2			4
23	0	0	0	0	0	0	0	0	0	0	0	0	0	0	0	0	0	0	0	0	0	0	0	1	0	1			2
24	0	0	0	0	0	0	0	0	0	0	0	0	0	0	0	0	0	0	0	0	0	0	0	0	0	0			0
25-29	0	0	0	0	0	1	0	0	0	0	0	0	0	0	0	0	0	0	0	0	0	1	0	0	0	0			2
30-34	0	0	0	0	0	0	1	0	0	0	0	0	0	0	0	0	0	0	1	0	0	0	0	0	0	1			3
35-39	0	0	0	0	0	0	0	0	0	0	0	0	0	0	0	0	0	0	0	0	0	0	0	0	0	1			1
40-44	0	0	0	0	0	0	0	0	0	0	0	0	0	0	0	0	0	0	0	0	0	1	0	0	0	0			1
45-49	0	0	0	0	0	0	0	0	0	0	0	0	0	0	0	0	0	0	0	0	0	0	0	0	0	2			2
50-54	0	0	0	0	0	0	0	0	0	0	0	0	0	0	0	0	0	0	0	0	0	0	0	0	0	0			0
55-59	0	0	0	0	0	0	0	0	0	0	0	0	0	0	0	0	0	0	0	0	0	0	0	0	0	0			0
60-64	0	0	0	0	0	0	0	0	0	0	0	0	0	0	0	0	0	0	0	0	0	0	0	0	0	0			0
65+	0	0	0	0	0	0	0	0	0	0	0	0	0	0	0	0	0	0	0	0	0	0	0	0	0	0			0
Tot 18+	0	0	0	0	0	3	4	0	0	1	0	1	0	1	2	0	0	0	4	0	0	2	0	3	0	12			33
Male	0	0	0	0	0	3	3	0	0	0	0	1	0	1	2	0	0	0	4	0	0	3	0	3	0	11	0	0	31
Female	0	0	0	0	1	0	1	0	0	1	0	0	0	0	0	0	0	0	0	0	0	0	0	0	0	1	0	0	4
White	0	0	0	0	1	2	2	0	0	1	0	0	0	1	2	0	0	0	3	0	0	1	0	2	0	7	0	0	22
Black	0	0	0	0	0	1	2	0	0	0	0	1	0	0	0	0	0	0	0	0	0	1	0	0	0	4	0	0	9
Indian	0	0	0	0	0	0	0	0	0	0	0	0	0	0	0	0	0	0	0	0	0	0	0	0	0	0	0	0	0
Asian	0	0	0	0	0	0	0	0	0	0	0	0	0	0	0	0	0	0	0	0	0	0	0	0	0	0	0	0	0
Unk Race	0	0	0	0	0	0	0	0	0	0	0	0	0	0	0	0	0	0	1	0	0	1	0	1	0	1	0	0	4
Total	0	0	0	0	1	3	4	0	0	1	0	1	0	1	2	0	0	0	4	0	0	3	0	3	0	12	0	0	35

Offense Statistics for Year 2013 **Agency or Area:** E.C.S.U. **Pop:** -

Index Offense	Offenses Number	Offenses Rate[2]	Clearances Number	Clearances Pct.	Value Stolen Total	Value Stolen Average
Murder	0	-----	0	-----	$0	-----
Rape	0	-----	0	-----	$0	-----
Robbery	0	-----	0	-----	$0	-----
Aggravated Assault	0	-----	0	-----	-----	-----
Burglary	11	-----	0	0.0%	$1,966	$179
Larceny	101	-----	2	2.0%	$18,348	$182
Motor Vehicle Theft	3	-----	0	0.0%	$37,500	$12,500
Arson	0	-----	0	-----	$0	-----
Crime Index Total[1]:	**115**	**-----**	**2**	**1.7%**	**$57,814**	**$503**

[1] Arson not included

[2] Not applicable

Value Recovered: $40,941

Murder

Victim-Offender Relationship	female	male
Spouse	0	0
Live-In	0	0
Ex-spouse	0	0
Ex-live-in	0	0
Co-procreator	0	0
Parent	0	0
Stepparent	0	0
In-law	0	0
Grandparent	0	0
Child	0	0
Stepchild	0	0
Grandchild	0	0
Sibling	0	0
Other Family	0	0
Boy/Girlfriend	0	0
Homosexual	0	0
Friend	0	0
Child of Partner	0	0
Neighbor	0	0
Employee	0	0
Employer	0	0
Babysittee	0	0
Acquaintance	0	0
Other Known	0	0
Stranger	0	0
Unknown	0	0

Circumstance	
Argument	0
LEOKA	0
Drug Dealing	0
Gangland	0
Juvenile Gang	0
Lover's Quarrel	0
Mercy Killing	0
Other Felony	0
Other	0
Unknown	0

Weapon	
Handgun	0
Rifle	0
Shotgun	0
Other Gun	0
Unspec. Firearm	0
Knife	0
Blunt Object	0
Motor Vehicle	0
Strongarm	0
Poison	0
Explosives	0
Fire	0
Narcotics	0
Asphyxiation	0
Other	0
Unknown	0

Rape	n (clr)*
Completed	0 (0)
Attempted	0 (0)

Aggravated Assault	n (clr)
Firearm	0 (0)
Knife, Cutting Instrument	0 (0)
Other Dangerous Weapon	0 (0)
Strongarm (hands, feet, etc.)	0 (0)

Other Offenses	n (clr)
Negligent Manslaughter	0 (0)
Simple Assault	3 (2)
Officer Killed	0 nc
Officer Assaulted	0 (0)

*n: offense; clr: clearance; nc: not collected.

Robbery	n (clr)	Total Loss	Avg. Loss
Highway/Street	0	$0	$0
Gas Station	0	$0	$0
Convenience Store	0	$0	$0
Bank	0	$0	$0
Other Business	0	$0	$0
Residence	0	$0	$0
Miscellaneous	0	$0	$0
Firearm	0 (0)		
Knife, Sharp Instrument	0 (0)		
Other Dangerous Weapon	0 (0)		
Strongarm (hands, feet, etc.)	0 (0)		

Burglary	n (clr)	Total Loss	Avg. Loss
Residence Night	0	$0	$0
Residence Day	0	$0	$0
Residence Unknown	0	$0	$0
Non-residence Night	6	$354	$59
Non-residence Day	5	$1,612	$322
Non-residence Unknown	0	$0	$0
Forcible Entry	4 (0)		
Unlawful Entry-No Force	6 (0)		
Attempt Forcible Entry	1 (0)		

Larceny	n	Total Loss	Avg. Loss
Pocket-picking	0	$0	$0
Purse-snatching	0	$0	$0
Shoplifting	0	$0	$0
Items from Motor Vehicles	25	$4,363	$175
MV Parts & Accessories	1	$25	$25
Bicycles	12	$1,222	$102
Items from Buildings	50	$11,631	$233
From Coin-op Machines	0	$0	$0
All Other	13	$1,107	$85
$200 and Over	25	$13,400	$536
$50 to $200	39	$4,530	$116
Under $50	37	$418	$11

Motor Vehicle Theft	n (clr)
Auto	3 (0)
Trucks & Buses	0 (0)
Other Vehicles	0 (0)

Arson	n (clr)	Total Loss	Avg. Loss
Structural	0 (0)	$0	$0
Mobile	0 (0)	$0	$0
Other	0 (0)	$0	$0

Arrest Statistics for Year 2013 **Agency: E.C.S.U.**

	Murder	Neg. Manslaughter	Forcible Rape	Robbery	Aggravated Assault	Burglary	Larceny-Theft	Motor Vehicle Theft	Arson	Simple Assault	Forgery/Counterfeiting	Fraud	Embezzlement	Stolen Property	Vandalism	Weapons Charges	Prostitution	Sex Offenses	Drug Abuse Violations	Gambling	Offense vs. Family	Driving Under Influence	Liquor Laws	Disorderly Conduct	Vagrancy	All Other Offenses	Curfew and Loitering	Runaways	TOTAL
<10	0	0	0	0	0	0	0	0	0	0	0	0	0	0	0	0	0	0	0	0	0	0	0	0	0	0	0	0	0
10-12	0	0	0	0	0	0	0	0	0	0	0	0	0	0	0	0	0	0	0	0	0	0	0	0	0	0	0	0	0
13-14	0	0	0	0	0	0	1	0	0	1	0	0	0	0	0	0	0	0	0	0	0	0	0	0	0	0	0	0	2
15	0	0	0	0	0	0	0	0	0	1	0	0	0	0	0	0	0	0	0	0	0	0	0	0	0	0	0	0	1
16	0	0	0	0	0	0	0	0	0	0	0	0	0	0	0	0	0	0	0	0	0	0	0	0	0	0	0	0	0
17	0	0	0	0	0	0	0	0	0	0	0	0	0	0	0	0	0	0	0	0	0	0	0	0	0	0	0	0	0
Tot <18	0	0	0	0	0	0	1	0	0	2	0	0	0	0	0	0	0	0	0	0	0	0	0	0	0	0	0	0	3
18	0	0	0	0	0	0	1	0	0	0	0	0	0	0	1	0	0	0	2	0	0	0	0	0	0	2			6
19	0	0	0	0	0	0	0	0	0	0	0	0	0	0	0	0	0	0	1	0	0	0	0	0	0	0			1
20	0	0	0	0	0	0	0	0	0	0	0	0	0	0	0	0	0	0	2	0	0	0	0	0	0	1			3
21	0	0	0	0	0	0	0	0	0	0	0	0	0	0	0	0	0	0	0	0	0	0	1	0	0	1			2
22	0	0	0	0	0	0	0	0	0	0	0	0	0	0	0	0	0	0	0	0	0	0	0	0	0	0			0
23	0	0	0	0	0	0	0	0	0	0	0	0	0	0	0	0	0	0	0	0	0	0	0	0	0	0			0
24	0	0	0	0	0	1	0	0	0	0	0	0	0	0	0	0	0	0	0	0	0	0	0	0	0	0			1
25-29	0	0	0	0	0	0	0	0	0	0	0	0	0	0	0	0	0	0	0	0	0	0	0	0	0	0			0
30-34	0	0	0	0	0	0	0	0	0	0	0	0	0	0	0	0	0	0	0	0	0	0	0	0	0	0			0
35-39	0	0	0	0	0	0	0	0	0	0	0	0	0	0	0	0	0	0	0	0	0	0	0	0	0	0			0
40-44	0	0	0	0	0	0	0	0	0	0	0	0	0	0	0	0	0	0	0	0	0	0	0	0	0	0			0
45-49	0	0	0	0	0	0	0	0	0	0	0	0	0	0	0	0	0	0	0	0	0	0	0	0	0	0			0
50-54	0	0	0	0	0	0	0	0	0	0	0	0	0	0	0	0	0	0	0	0	0	0	0	0	0	0			0
55-59	0	0	0	0	0	0	0	0	0	0	0	0	0	0	0	0	0	0	0	0	0	0	0	0	0	0			0
60-64	0	0	0	0	0	0	0	0	0	0	0	0	0	0	0	0	0	0	0	0	0	0	0	0	0	0			0
65+	0	0	0	0	0	0	0	0	0	0	0	0	0	0	0	0	0	0	0	0	0	0	0	0	0	0			0
Tot 18+	0	0	0	0	0	1	1	0	0	0	0	0	0	0	1	0	0	0	5	0	0	0	1	0	0	4			13
Male	0	0	0	0	0	1	2	0	0	2	0	0	0	0	0	0	0	0	4	0	0	0	1	0	0	4	0	0	14
Female	0	0	0	0	0	0	0	0	0	0	0	0	0	0	1	0	0	0	1	0	0	0	0	0	0	0	0	0	2
White	0	0	0	0	0	1	2	0	0	0	0	0	0	0	0	0	0	0	4	0	0	0	1	0	0	4	0	0	12
Black	0	0	0	0	0	0	0	0	0	1	0	0	0	0	1	0	0	0	0	0	0	0	0	0	0	0	0	0	2
Indian	0	0	0	0	0	0	0	0	0	0	0	0	0	0	0	0	0	0	0	0	0	0	0	0	0	0	0	0	0
Asian	0	0	0	0	0	0	0	0	0	0	0	0	0	0	0	0	0	0	0	0	0	0	0	0	0	0	0	0	0
Unk Race	0	0	0	0	0	0	0	0	0	1	0	0	0	0	0	0	0	0	1	0	0		0	0	0	0	0	0	2
Total	0	0	0	0	0	1	2	0	0	2	0	0	0	0	1	0	0	0	5	0	0	0	1	0	0	4	0	0	16

Offense Statistics for Year 2013 **Agency or Area: S.C.S.U.** **Pop: -**

Index Offense	Offenses Number	Offenses Rate[2]	Clearances Number	Clearances Pct.	Value Stolen Total	Value Stolen Average
Murder	0	-----	0	-----	$0	-----
Rape	4	-----	1	25.0%	$0	$0
Robbery	1	-----	0	0.0%	$506	$506
Aggravated Assault	0	-----	0	-----	-----	-----
Burglary	2	-----	1	50.0%	$801	$401
Larceny	54	-----	4	7.4%	$18,937	$351
Motor Vehicle Theft	0	-----	0	-----	$0	-----
Arson	0	-----	0	-----	$0	-----
Crime Index Total[1]:	**61**	**-----**	**6**	**9.8%**	**$20,244**	**$332**

[1] Arson not included

[2] Not applicable

Value Recovered: $2,321

Murder

Victim-Offender Relationship	female	male
Spouse	0	0
Live-In	0	0
Ex-spouse	0	0
Ex-live-in	0	0
Co-procreator	0	0
Parent	0	0
Stepparent	0	0
In-law	0	0
Grandparent	0	0
Child	0	0
Stepchild	0	0
Grandchild	0	0
Sibling	0	0
Other Family	0	0
Boy/Girlfriend	0	0
Homosexual	0	0
Friend	0	0
Child of Partner	0	0
Neighbor	0	0
Employee	0	0
Employer	0	0
Babysittee	0	0
Acquaintance	0	0
Other Known	0	0
Stranger	0	0
Unknown	0	0

Circumstance	
Argument	0
LEOKA	0
Drug Dealing	0
Gangland	0
Juvenile Gang	0
Lover's Quarrel	0
Mercy Killing	0
Other Felony	0
Other	0
Unknown	0

Weapon	
Handgun	0
Rifle	0
Shotgun	0
Other Gun	0
Unspec. Firearm	0
Knife	0
Blunt Object	0
Motor Vehicle	0
Strongarm	0
Poison	0
Explosives	0
Fire	0
Narcotics	0
Asphyxiation	0
Other	0
Unknown	0

Rape	n (clr)*
Completed	3 (1)
Attempted	1 (0)

Aggravated Assault	n (clr)
Firearm	0 (0)
Knife, Cutting Instrument	0 (0)
Other Dangerous Weapon	0 (0)
Strongarm (hands, feet, etc.)	0 (0)

Other Offenses	n (clr)
Negligent Manslaughter	0 (0)
Simple Assault	2 (1)
Officer Killed	0 nc
Officer Assaulted	0 (0)

*n: offense; clr: clearance; nc: not collected.

Robbery	n (clr)	Total Loss	Avg. Loss
Highway/Street	0	$0	$0
Gas Station	0	$0	$0
Convenience Store	0	$0	$0
Bank	0	$0	$0
Other Business	0	$0	$0
Residence	0	$0	$0
Miscellaneous	1	$506	$506
Firearm	0 (0)		
Knife, Sharp Instrument	0 (0)		
Other Dangerous Weapon	0 (0)		
Strongarm (hands, feet, etc.)	1 (0)		

Burglary	n (clr)	Total Loss	Avg. Loss
Residence Night	0	$0	$0
Residence Day	0	$0	$0
Residence Unknown	0	$0	$0
Non-residence Night	2	$801	$401
Non-residence Day	0	$0	$0
Non-residence Unknown	0	$0	$0
Forcible Entry	0 (0)		
Unlawful Entry-No Force	2 (1)		
Attempt Forcible Entry	0 (0)		

Larceny	n	Total Loss	Avg. Loss
Pocket-picking	0	$0	$0
Purse-snatching	0	$0	$0
Shoplifting	2	$369	$185
Items from Motor Vehicles	6	$439	$73
MV Parts & Accessories	0	$0	$0
Bicycles	1	$200	$200
Items from Buildings	29	$11,666	$402
From Coin-op Machines	0	$0	$0
All Other	16	$6,263	$391
$200 and Over	25	$17,752	$710
$50 to $200	9	$977	$109
Under $50	20	$208	$10

Motor Vehicle Theft	n (clr)
Auto	0 (0)
Trucks & Buses	0 (0)
Other Vehicles	0 (0)

Arson	n (clr)	Total Loss	Avg. Loss
Structural	0 (0)	$0	$0
Mobile	0 (0)	$0	$0
Other	0 (0)	$0	$0

Arrest Statistics for Year 2013 **Agency: S.C.S.U.**

	Murder	Neg. Manslaughter	Forcible Rape	Robbery	Aggravated Assault	Burglary	Larceny-Theft	Motor Vehicle Theft	Arson	Simple Assault	Forgery/Counterfeiting	Fraud	Embezzlement	Stolen Property	Vandalism	Weapons Charges	Prostitution	Sex Offenses	Drug Abuse Violations	Gambling	Offense vs. Family	Driving Under Influence	Liquor Laws	Disorderly Conduct	Vagrancy	All Other Offenses	Curfew and Loitering	Runaways	TOTAL
<10	0	0	0	0	0	0	0	0	0	0	0	0	0	0	0	0	0	0	0	0	0	0	0	0	0	0	0	0	0
10-12	0	0	0	0	0	0	0	0	0	0	0	0	0	0	0	0	0	0	0	0	0	0	0	0	0	0	0	0	0
13-14	0	0	0	0	0	0	0	0	0	0	0	0	0	0	0	0	0	0	0	0	0	0	0	0	0	0	0	0	0
15	0	0	0	0	0	0	0	0	0	0	0	0	0	0	0	0	0	0	0	0	0	0	0	0	0	0	0	0	0
16	0	0	0	0	0	0	1	0	0	0	0	0	0	0	0	0	0	0	0	0	0	0	0	0	0	0	0	0	1
17	0	0	0	0	0	0	0	0	0	0	0	0	0	0	0	0	0	0	0	0	0	0	0	0	0	0	0	0	0
Tot <18	0	0	0	0	0	0	1	0	0	0	0	0	0	0	0	0	0	0	0	0	0	0	0	0	0	0	0	0	1
18	0	0	1	0	0	0	0	0	0	0	0	0	0	0	1	0	0	0	1	0	0	0	0	0	0	1			4
19	0	0	0	0	0	0	1	0	0	0	0	0	0	0	0	0	0	1	2	0	0	2	0	1	0	0			7
20	0	0	0	0	0	1	0	0	0	0	0	0	0	0	0	0	0	1	0	0	0	0	0	2	0	0			4
21	0	0	0	0	0	1	4	0	0	0	0	0	0	0	0	0	0	0	0	0	0	1	0	1	0	1			8
22	0	0	0	0	0	0	0	0	0	0	0	0	0	0	0	0	0	0	0	0	0	2	0	0	0	0			2
23	0	0	0	0	0	0	0	0	0	0	0	0	0	0	0	0	0	0	0	0	0	1	0	0	0	0			1
24	0	0	0	0	0	0	0	0	0	0	0	0	0	0	0	0	0	0	0	0	0	0	0	0	0	0			0
25-29	0	0	0	0	0	0	0	0	0	0	0	1	0	0	0	0	0	0	1	0	0	2	0	0	0	0			4
30-34	0	0	0	0	0	0	0	0	0	0	0	0	0	0	0	0	0	0	0	0	0	0	0	1	0	0			1
35-39	0	0	0	0	0	0	0	0	0	0	0	0	0	0	0	0	0	0	0	0	0	1	0	0	0	0			1
40-44	0	0	0	0	0	0	0	0	0	0	0	0	0	0	0	0	0	0	0	0	0	0	0	0	0	0			0
45-49	0	0	0	0	0	0	0	0	0	1	0	0	0	0	0	0	0	0	0	0	0	0	0	1	0	0			2
50-54	0	0	0	0	0	0	0	0	0	0	0	0	0	0	0	0	0	0	0	0	0	1	0	0	0	0			1
55-59	0	0	0	0	0	0	0	0	0	0	0	0	0	0	0	0	0	0	0	0	0	0	0	0	0	0			0
60-64	0	0	0	0	0	0	0	0	0	0	0	0	0	0	0	0	0	0	0	0	0	0	0	0	0	0			0
65+	0	0	0	0	0	0	0	0	0	0	0	0	0	0	0	0	0	0	0	0	0	0	0	0	0	0			0
Tot 18+	0	0	1	0	0	2	5	0	0	1	0	1	0	0	1	0	0	2	4	0	0	10	0	6	0	2			35
Male	0	0	1	0	0	1	5	0	0	1	0	0	0	0	1	0	0	2	4	0	0	8	0	4	0	2	0	0	29
Female	0	0	0	0	0	1	1	0	0	0	0	1	0	0	0	0	0	0	0	0	0	2	0	2	0	0	0	0	7
White	0	0	1	0	0	1	2	0	0	1	0	0	0	0	1	0	0	1	3	0	0	5	0	5	0	1	0	0	21
Black	0	0	0	0	0	1	4	0	0	0	0	1	0	0	0	0	0	1	1	0	0	5	0	0	0	1	0	0	14
Indian	0	0	0	0	0	0	0	0	0	0	0	0	0	0	0	0	0	0	0	0	0	0	0	0	0	0	0	0	0
Asian	0	0	0	0	0	0	0	0	0	0	0	0	0	0	0	0	0	0	0	0	0	0	0	0	0	0	0	0	0
Unk Race	0	0	0	0	0	0	0	0	0	0	0	0	0	0	0	0	0	0	0	0	0		0	1	0	0	0	0	1
Total	0	0	1	0	0	2	6	0	0	1	0	1	0	0	1	0	0	2	4	0	0	10	0	6	0	2	0	0	36

Offense Statistics for Year 2013 **Agency or Area:** W.C.S.U. **Pop:** -

Index Offense	Offenses Number	Offenses Rate[2]	Clearances Number	Clearances Pct.	Value Stolen Total	Value Stolen Average
Murder	0	-----	0	-----	$0	-----
Rape	0	-----	0	-----	$0	-----
Robbery	0	-----	0	-----	$0	-----
Aggravated Assault	0	-----	0	-----	-----	-----
Burglary	6	-----	2	33.3%	$8,600	$1,433
Larceny	32	-----	1	3.1%	$13,372	$418
Motor Vehicle Theft	0	-----	0	-----	$0	-----
Arson	0	-----	0	-----	$0	-----
Crime Index Total[1]:	**38**	**-----**	**3**	**7.9%**	**$21,972**	**$578**
					Value Recovered:	**$796**

[1] Arson not included

[2] Not applicable

Murder

Victim-Offender Relationship	female	male
Spouse	0	0
Live-In	0	0
Ex-spouse	0	0
Ex-live-in	0	0
Co-procreator	0	0
Parent	0	0
Stepparent	0	0
In-law	0	0
Grandparent	0	0
Child	0	0
Stepchild	0	0
Grandchild	0	0
Sibling	0	0
Other Family	0	0
Boy/Girlfriend	0	0
Homosexual	0	0
Friend	0	0
Child of Partner	0	0
Neighbor	0	0
Employee	0	0
Employer	0	0
Babysittee	0	0
Acquaintance	0	0
Other Known	0	0
Stranger	0	0
Unknown	0	0

Circumstance	
Argument	0
LEOKA	0
Drug Dealing	0
Gangland	0
Juvenile Gang	0
Lover's Quarrel	0
Mercy Killing	0
Other Felony	0
Other	0
Unknown	0

Weapon	
Handgun	0
Rifle	0
Shotgun	0
Other Gun	0
Unspec. Firearm	0
Knife	0
Blunt Object	0
Motor Vehicle	0
Strongarm	0
Poison	0
Explosives	0
Fire	0
Narcotics	0
Asphyxiation	0
Other	0
Unknown	0

Rape	n (clr)*
Completed	0 (0)
Attempted	0 (0)

Aggravated Assault	n (clr)
Firearm	0 (0)
Knife, Cutting Instrument	0 (0)
Other Dangerous Weapon	0 (0)
Strongarm (hands, feet, etc.)	0 (0)

Other Offenses	n (clr)
Negligent Manslaughter	0 (0)
Simple Assault	16 (4)
Officer Killed	0 nc
Officer Assaulted	0 (0)

*n: offense; clr: clearance; nc: not collected.

Robbery	n (clr)	Total Loss	Avg. Loss
Highway/Street	0	$0	$0
Gas Station	0	$0	$0
Convenience Store	0	$0	$0
Bank	0	$0	$0
Other Business	0	$0	$0
Residence	0	$0	$0
Miscellaneous	0	$0	$0
Firearm	0 (0)		
Knife, Sharp Instrument	0 (0)		
Other Dangerous Weapon	0 (0)		
Strongarm (hands, feet, etc.)	0 (0)		

Burglary	n (clr)	Total Loss	Avg. Loss
Residence Night	0	$0	$0
Residence Day	0	$0	$0
Residence Unknown	0	$0	$0
Non-residence Night	0	$0	$0
Non-residence Day	6	$8,600	$1,433
Non-residence Unknown	0	$0	$0
Forcible Entry	0 (0)		
Unlawful Entry-No Force	6 (2)		
Attempt Forcible Entry	0 (0)		

Larceny	n	Total Loss	Avg. Loss
Pocket-picking	0	$0	$0
Purse-snatching	0	$0	$0
Shoplifting	4	$21	$5
Items from Motor Vehicles	2	$626	$313
MV Parts & Accessories	2	$170	$85
Bicycles	0	$0	$0
Items from Buildings	16	$8,164	$510
From Coin-op Machines	0	$0	$0
All Other	8	$4,391	$549
$200 and Over	19	$12,610	$664
$50 to $200	6	$716	$119
Under $50	7	$46	$7

Motor Vehicle Theft	n (clr)
Auto	0 (0)
Trucks & Buses	0 (0)
Other Vehicles	0 (0)

Arson	n (clr)	Total Loss	Avg. Loss
Structural	0 (0)	$0	$0
Mobile	0 (0)	$0	$0
Other	0 (0)	$0	$0

Arrest Statistics for Year 2013 **Agency: W.C.S.U.**

	Murder	Neg. Manslaughter	Forcible Rape	Robbery	Aggravated Assault	Burglary	Larceny-Theft	Motor Vehicle Theft	Arson	Simple Assault	Forgery/Counterfeiting	Fraud	Embezzlement	Stolen Property	Vandalism	Weapons Charges	Prostitution	Sex Offenses	Drug Abuse Violations	Gambling	Offense vs. Family	Driving Under Influence	Liquor Laws	Disorderly Conduct	Vagrancy	All Other Offenses	Curfew and Loitering	Runaways	TOTAL
<10	0	0	0	0	0	0	0	0	0	0	0	0	0	0	0	0	0	0	0	0	0	0	0	0	0	0	0	0	0
10-12	0	0	0	0	0	0	0	0	0	0	0	0	0	0	0	0	0	0	0	0	0	0	0	0	0	0	0	0	0
13-14	0	0	0	0	0	0	0	0	0	0	0	0	0	0	0	0	0	0	0	0	0	0	0	0	0	0	0	0	0
15	0	0	0	0	0	0	0	0	0	0	0	0	0	0	0	0	0	0	0	0	0	0	0	0	0	0	0	0	0
16	0	0	0	0	0	0	0	0	0	0	0	0	0	0	0	0	0	0	0	0	0	0	0	0	0	0	0	0	0
17	0	0	0	0	0	0	0	0	0	0	0	0	0	0	0	0	0	0	0	0	0	0	0	0	0	0	0	0	0
Tot <18	0	0	0	0	0	0	0	0	0	0	0	0	0	0	0	0	0	0	0	0	0	0	0	0	0	0	0	0	0
18	0	0	0	0	0	0	0	0	0	1	0	0	0	0	0	0	0	0	0	0	0	0	0	0	0	0			1
19	0	0	0	0	0	0	3	0	0	2	0	0	0	0	0	0	0	0	0	0	0	0	0	1	0	2			8
20	0	0	0	0	0	0	3	0	0	0	0	1	0	0	0	0	0	0	0	0	0	0	0	0	0	2			6
21	0	0	0	0	0	0	0	0	0	0	0	0	0	0	0	0	0	0	0	0	0	0	0	2	0	2			4
22	0	0	0	0	0	0	0	0	0	0	0	1	0	0	0	0	0	0	1	0	0	0	0	0	0	0			2
23	0	0	0	0	0	0	0	0	0	0	0	0	0	0	0	0	0	0	0	0	0	0	0	0	0	1			1
24	0	0	0	0	0	0	0	0	0	0	0	0	0	0	0	0	0	0	0	0	0	0	0	0	0	0			0
25-29	0	0	0	0	0	0	0	0	0	0	0	0	0	0	0	0	0	0	0	0	0	0	0	1	0	1			2
30-34	0	0	0	0	0	0	0	0	0	0	0	0	0	0	0	0	0	0	0	0	0	0	0	0	0	0			0
35-39	0	0	0	0	0	0	0	0	0	0	0	0	0	0	0	0	0	0	0	0	0	0	0	0	0	0			0
40-44	0	0	0	0	0	0	0	0	0	0	0	0	0	0	0	0	0	0	0	0	0	0	0	0	0	0			0
45-49	0	0	0	0	0	0	0	0	0	0	0	0	0	0	0	0	0	0	0	0	0	0	0	0	0	0			0
50-54	0	0	0	0	0	0	0	0	0	0	0	0	0	0	0	0	0	0	0	0	0	0	0	0	0	0			0
55-59	0	0	0	0	0	0	0	0	0	0	0	0	0	0	0	0	0	0	0	0	0	0	0	0	0	0			0
60-64	0	0	0	0	0	0	0	0	0	0	0	0	0	0	0	0	0	0	0	0	0	0	0	0	0	0			0
65+	0	0	0	0	0	0	0	0	0	0	0	0	0	0	0	0	0	0	0	0	0	0	0	0	0	0			0
Tot 18+	0	0	0	0	0	0	6	0	0	3	0	2	0	0	0	0	0	0	1	0	0	0	0	4	0	8			24
Male	0	0	0	0	0	0	5	0	0	2	0	2	0	0	0	0	0	0	1	0	0	0	0	3	0	6	0	0	19
Female	0	0	0	0	0	0	1	0	0	1	0	0	0	0	0	0	0	0	0	0	0	0	0	1	0	2	0	0	5
White	0	0	0	0	0	0	3	0	0	1	0	0	0	0	0	0	0	0	1	0	0	0	0	3	0	7	0	0	15
Black	0	0	0	0	0	0	3	0	0	2	0	2	0	0	0	0	0	0	0	0	0	0	0	1	0	1	0	0	9
Indian	0	0	0	0	0	0	0	0	0	0	0	0	0	0	0	0	0	0	0	0	0	0	0	0	0	0	0	0	0
Asian	0	0	0	0	0	0	0	0	0	0	0	0	0	0	0	0	0	0	0	0	0	0	0	0	0	0	0	0	0
Unk Race	0	0	0	0	0	0	0	0	0	0	0	0	0	0	0	0	0	0	0	0	0		0	0	0	0	0	0	
Total	0	0	0	0	0	0	6	0	0	3	0	2	0	0	0	0	0	0	1	0	0	0	0	4	0	8	0	0	24

Offense Statistics for Year 2013 **Agency or Area:** UConn Health Ctr **Pop:** -

Index Offense	Offenses Number	Offenses Rate[2]	Clearances Number	Clearances Pct.	Value Stolen Total	Value Stolen Average
Murder	0	-----	0	-----	$0	-----
Rape	0	-----	0	-----	$0	-----
Robbery	0	-----	0	-----	$0	-----
Aggravated Assault	0	-----	0	-----	-----	-----
Burglary	0	-----	0	-----	$0	-----
Larceny	1	-----	1	100.0%	$100	$100
Motor Vehicle Theft	0	-----	0	-----	$0	-----
Arson	0	-----	0	-----	$0	-----
Crime Index Total[1]:	**1**	**-----**	**1**	**100.0%**	**$100**	**$100**

[1] Arson not included **Value Recovered: $0**

[2] Not applicable

Murder

Victim-Offender Relationship	female	male
Spouse	0	0
Live-In	0	0
Ex-spouse	0	0
Ex-live-in	0	0
Co-procreator	0	0
Parent	0	0
Stepparent	0	0
In-law	0	0
Grandparent	0	0
Child	0	0
Stepchild	0	0
Grandchild	0	0
Sibling	0	0
Other Family	0	0
Boy/Girlfriend	0	0
Homosexual	0	0
Friend	0	0
Child of Partner	0	0
Neighbor	0	0
Employee	0	0
Employer	0	0
Babysittee	0	0
Acquaintance	0	0
Other Known	0	0
Stranger	0	0
Unknown	0	0

Circumstance	
Argument	0
LEOKA	0
Drug Dealing	0
Gangland	0
Juvenile Gang	0
Lover's Quarrel	0
Mercy Killing	0
Other Felony	0
Other	0
Unknown	0

Weapon	
Handgun	0
Rifle	0
Shotgun	0
Other Gun	0
Unspec. Firearm	0
Knife	0
Blunt Object	0
Motor Vehicle	0
Strongarm	0
Poison	0
Explosives	0
Fire	0
Narcotics	0
Asphyxiation	0
Other	0
Unknown	0

Rape	n (clr)*
Completed	0 (0)
Attempted	0 (0)

Aggravated Assault	n (clr)
Firearm	0 (0)
Knife, Cutting Instrument	0 (0)
Other Dangerous Weapon	0 (0)
Strongarm (hands, feet, etc.)	0 (0)

Other Offenses	n (clr)
Negligent Manslaughter	0 (0)
Simple Assault	0 (0)
Officer Killed	0 nc
Officer Assaulted	0 (0)

*n: offense; clr: clearance; nc: not collected.

Robbery	n (clr)	Total Loss	Avg. Loss
Highway/Street	0	$0	$0
Gas Station	0	$0	$0
Convenience Store	0	$0	$0
Bank	0	$0	$0
Other Business	0	$0	$0
Residence	0	$0	$0
Miscellaneous	0	$0	$0
Firearm	0 (0)		
Knife, Sharp Instrument	0 (0)		
Other Dangerous Weapon	0 (0)		
Strongarm (hands, feet, etc.)	0 (0)		

Burglary	n (clr)	Total Loss	Avg. Loss
Residence Night	0	$0	$0
Residence Day	0	$0	$0
Residence Unknown	0	$0	$0
Non-residence Night	0	$0	$0
Non-residence Day	0	$0	$0
Non-residence Unknown	0	$0	$0
Forcible Entry	0 (0)		
Unlawful Entry-No Force	0 (0)		
Attempt Forcible Entry	0 (0)		

Larceny	n	Total Loss	Avg. Loss
Pocket-picking	0	$0	$0
Purse-snatching	0	$0	$0
Shoplifting	0	$0	$0
Items from Motor Vehicles	0	$0	$0
MV Parts & Accessories	0	$0	$0
Bicycles	0	$0	$0
Items from Buildings	0	$0	$0
From Coin-op Machines	0	$0	$0
All Other	1	$100	$100
$200 and Over	0	$0	$0
$50 to $200	1	$100	$100
Under $50	0	$0	$0

Motor Vehicle Theft	n (clr)
Auto	0 (0)
Trucks & Buses	0 (0)
Other Vehicles	0 (0)

Arson	n (clr)	Total Loss	Avg. Loss
Structural	0 (0)	$0	$0
Mobile	0 (0)	$0	$0
Other	0 (0)	$0	$0

Arrest Statistics for Year 2013 **Agency: UConn Health Ctr**

	Murder	Neg. Manslaughter	Forcible Rape	Robbery	Aggravated Assault	Burglary	Larceny-Theft	Motor Vehicle Theft	Arson	Simple Assault	Forgery/Counterfeiting	Fraud	Embezzlement	Stolen Property	Vandalism	Weapons Charges	Prostitution	Sex Offenses	Drug Abuse Violations	Gambling	Offense vs. Family	Driving Under Influence	Liquor Laws	Disorderly Conduct	Vagrancy	All Other Offenses	Curfew and Loitering	Runaways	TOTAL
<10	0	0	0	0	0	0	0	0	0	0	0	0	0	0	0	0	0	0	0	0	0	0	0	0	0	0	0	0	0
10-12	0	0	0	0	0	0	0	0	0	0	0	0	0	0	0	0	0	0	0	0	0	0	0	0	0	0	0	0	0
13-14	0	0	0	0	0	0	0	0	0	0	0	0	0	0	0	0	0	0	0	0	0	0	0	0	0	0	0	0	0
15	0	0	0	0	0	0	0	0	0	0	0	0	0	0	0	0	0	0	0	0	0	0	0	0	0	0	0	0	0
16	0	0	0	0	0	0	0	0	0	0	0	0	0	0	0	0	0	0	0	0	0	0	0	0	0	0	0	0	0
17	0	0	0	0	0	0	0	0	0	0	0	0	0	0	0	0	0	0	0	0	0	0	0	0	0	0	0	0	0
Tot <18	0	0	0	0	0	0	0	0	0	0	0	0	0	0	0	0	0	0	0	0	0	0	0	0	0	0	0	0	0
18	0	0	0	0	0	0	0	0	0	0	0	0	0	0	0	0	0	0	0	0	0	0	0	0	0	0			0
19	0	0	0	0	0	0	0	0	0	0	0	0	0	0	0	0	0	0	0	0	0	0	0	0	0	0			0
20	0	0	0	0	0	0	0	0	0	0	0	0	0	0	0	0	0	0	0	0	0	0	0	0	0	0			0
21	0	0	0	0	0	0	0	0	0	0	0	0	0	0	0	0	0	0	0	0	0	0	0	0	0	0			0
22	0	0	0	0	0	0	0	0	0	0	0	0	0	0	0	0	0	0	0	0	0	0	0	0	0	0			0
23	0	0	0	0	0	0	0	0	0	0	0	0	0	0	0	0	0	0	0	0	0	0	0	0	0	0			0
24	0	0	0	0	0	0	0	0	0	0	0	0	0	0	0	0	0	0	0	0	0	0	0	0	0	0			0
25-29	0	0	0	0	0	0	0	0	0	0	0	0	0	0	0	0	0	0	0	0	0	0	0	0	0	1			1
30-34	0	0	0	0	0	0	0	0	0	0	0	0	0	0	0	0	0	0	0	0	1	0	0	0	0	1			2
35-39	0	0	0	0	0	0	0	0	0	0	0	0	0	0	0	0	0	0	0	0	0	0	0	0	0	0			0
40-44	0	0	0	0	0	0	0	0	0	0	0	0	0	0	0	0	0	0	0	0	0	0	0	0	0	1			1
45-49	0	0	0	0	0	0	1	0	0	0	0	0	0	0	0	0	0	0	0	0	0	1	0	0	0	0			2
50-54	0	0	0	0	0	0	0	0	0	0	0	0	0	0	0	0	0	0	0	0	0	0	0	0	0	1			1
55-59	0	0	0	0	0	0	0	0	0	0	0	0	0	0	0	0	0	0	0	0	0	0	0	0	0	1			1
60-64	0	0	0	0	0	0	0	0	0	0	0	0	0	0	0	0	0	0	0	0	0	0	0	0	0	1			1
65+	0	0	0	0	0	0	0	0	0	0	0	0	0	0	0	0	0	0	0	0	0	0	0	0	0	0			0
Tot 18+	0	0	0	0	0	0	1	0	0	0	0	0	0	0	0	0	0	0	0	0	1	1	0	0	0	6			9
Male	0	0	0	0	0	0	1	0	0	0	0	0	0	0	0	0	0	0	0	0	1	1	0	0	0	4	0	0	7
Female	0	0	0	0	0	0	0	0	0	0	0	0	0	0	0	0	0	0	0	0	0	0	0	0	0	2	0	0	2
White	0	0	0	0	0	0	0	0	0	0	0	0	0	0	0	0	0	0	0	0	1	1	0	0	0	6	0	0	8
Black	0	0	0	0	0	0	1	0	0	0	0	0	0	0	0	0	0	0	0	0	0	0	0	0	0	0	0	0	1
Indian	0	0	0	0	0	0	0	0	0	0	0	0	0	0	0	0	0	0	0	0	0	0	0	0	0	0	0	0	0
Asian	0	0	0	0	0	0	0	0	0	0	0	0	0	0	0	0	0	0	0	0	0	0	0	0	0	0	0	0	0
Unk Race	0	0	0	0	0	0	0	0	0	0	0	0	0	0	0	0	0	0	0	0	0		0	0	0	0	0	0	
Total	0	0	0	0	0	0	1	0	0	0	0	0	0	0	0	0	0	0	0	0	1	1	0	0	0	6	0	0	9

Offense Statistics for Year 2013 **Agency or Area: UConn - Storrs** **Pop: -**

Index Offense	Offenses Number	Offenses Rate[2]	Clearances Number	Clearances Pct.	Value Stolen Total	Value Stolen Average
Murder	0	-----	0	-----	$0	-----
Rape	9	-----	1	11.1%	$0	$0
Robbery	1	-----	1	100.0%	$1,365	$1,365
Aggravated Assault	2	-----	1	50.0%	-----	-----
Burglary	26	-----	1	3.8%	$18,843	$725
Larceny	201	-----	36	17.9%	$83,892	$417
Motor Vehicle Theft	19	-----	0	0.0%	$13,725	$722
Arson	2	-----	2	100.0%	$110	$55
Crime Index Total[1]:	**258**	**-----**	**40**	**15.5%**	**$117,825**	**$457**

[1] Arson not included

[2] Not applicable

Value Recovered: $26,393

Murder

Victim-Offender Relationship	female	male
Spouse	0	0
Live-In	0	0
Ex-spouse	0	0
Ex-live-in	0	0
Co-procreator	0	0
Parent	0	0
Stepparent	0	0
In-law	0	0
Grandparent	0	0
Child	0	0
Stepchild	0	0
Grandchild	0	0
Sibling	0	0
Other Family	0	0
Boy/Girlfriend	0	0
Homosexual	0	0
Friend	0	0
Child of Partner	0	0
Neighbor	0	0
Employee	0	0
Employer	0	0
Babysittee	0	0
Acquaintance	0	0
Other Known	0	0
Stranger	0	0
Unknown	0	0

Circumstance	
Argument	0
LEOKA	0
Drug Dealing	0
Gangland	0
Juvenile Gang	0
Lover's Quarrel	0
Mercy Killing	0
Other Felony	0
Other	0
Unknown	0

Weapon	
Handgun	0
Rifle	0
Shotgun	0
Other Gun	0
Unspec. Firearm	0
Knife	0
Blunt Object	0
Motor Vehicle	0
Strongarm	0
Poison	0
Explosives	0
Fire	0
Narcotics	0
Asphyxiation	0
Other	0
Unknown	0

Rape	n (clr)*
Completed	9 (1)
Attempted	*0 (0)*

Aggravated Assault	n (clr)
Firearm	*0 (0)*
Knife, Cutting Instrument	*0 (0)*
Other Dangerous Weapon	1 (1)
Strongarm (hands, feet, etc.)	1 (0)

Other Offenses	n (clr)
Negligent Manslaughter	*0 (0)*
Simple Assault	21 (4)
Officer Killed	*0* nc
Officer Assaulted	*0 (0)*

*n: offense; clr: clearance; nc: not collected.

Robbery	n (clr)	Total Loss	Avg. Loss
Highway/Street	*0*	*$0*	*$0*
Gas Station	*0*	*$0*	*$0*
Convenience Store	*0*	*$0*	*$0*
Bank	*0*	*$0*	*$0*
Other Business	*0*	*$0*	*$0*
Residence	*0*	*$0*	*$0*
Miscellaneous	1	$1,365	$1,365
Firearm	*0 (0)*		
Knife, Sharp Instrument	*0 (0)*		
Other Dangerous Weapon	1 (1)		
Strongarm (hands, feet, etc.)	*0 (0)*		

Burglary	n (clr)	Total Loss	Avg. Loss
Residence Night	5	$3,169	$634
Residence Day	2	$330	$165
Residence Unknown	*0*	*$0*	*$0*
Non-residence Night	9	$7,067	$785
Non-residence Day	10	$8,277	$828
Non-residence Unknown	*0*	*$0*	*$0*
Forcible Entry	9 (1)		
Unlawful Entry-No Force	16 (0)		
Attempt Forcible Entry	1 (0)		

Larceny	n	Total Loss	Avg. Loss
Pocket-picking	*0*	*$0*	*$0*
Purse-snatching	*0*	*$0*	*$0*
Shoplifting	51	$4,417	$87
Items from Motor Vehicles	13	$2,583	$199
MV Parts & Accessories	6	$810	$135
Bicycles	10	$4,784	$478
Items from Buildings	63	$30,300	$481
From Coin-op Machines	*0*	*$0*	*$0*
All Other	58	$40,998	$707
$200 and Over	94	$77,248	$822
$50 to $200	49	$5,716	$117
Under $50	58	$928	$16

Motor Vehicle Theft	n (clr)
Auto	1 (0)
Trucks & Buses	*0 (0)*
Other Vehicles	18 (0)

Arson	n (clr)	Total Loss	Avg. Loss
Structural	*0 (0)*	*$0*	*$0*
Mobile	*0 (0)*	*$0*	*$0*
Other	2 (2)	$110	$55

Arrest Statistics for Year 2013 **Agency: UConn - Storrs**

	Murder	Neg. Manslaughter	Forcible Rape	Robbery	Aggravated Assault	Burglary	Larceny-Theft	Motor Vehicle Theft	Arson	Simple Assault	Forgery/Counterfeiting	Fraud	Embezzlement	Stolen Property	Vandalism	Weapons Charges	Prostitution	Sex Offenses	Drug Abuse Violations	Gambling	Offense vs. Family	Driving Under Influence	Liquor Laws	Disorderly Conduct	Vagrancy	All Other Offenses	Curfew and Loitering	Runaways	TOTAL
<10	0	0	0	0	0	0	0	0	0	0	0	0	0	0	0	0	0	0	0	0	0	0	0	0	0	0	0	0	0
10-12	0	0	0	0	0	0	0	0	0	0	0	0	0	0	0	0	0	0	0	0	0	0	0	0	0	0	0	0	0
13-14	0	0	0	0	0	0	0	0	0	0	0	0	0	0	0	0	0	1	0	0	0	0	0	0	0	0	0	0	1
15	0	0	0	1	0	0	0	0	0	0	0	0	0	0	0	0	0	0	0	0	0	0	0	0	0	0	0	0	1
16	0	0	0	1	0	0	0	0	0	0	0	0	0	0	0	0	0	0	0	0	0	0	0	0	0	0	0	0	1
17	0	0	0	0	0	0	0	0	0	0	0	0	0	0	0	0	0	0	0	0	0	1	0	0	0	0	0	0	1
Tot <18	0	0	0	2	0	0	0	0	0	0	0	0	0	0	0	0	0	1	0	0	0	1	0	0	0	0	0	0	4
18	0	0	0	0	0	0	6	0	0	0	1	0	0	0	1	0	0	0	5	0	0	3	0	0	0	0			16
19	0	0	0	0	1	0	3	0	0	0	0	1	0	0	6	0	0	1	4	0	0	4	0	5	0	2			27
20	0	0	0	0	2	3	10	0	0	0	2	1	0	0	3	2	0	0	12	0	0	5	0	2	0	4			46
21	0	0	0	0	1	0	2	0	1	2	0	1	0	0	1	2	0	0	1	0	0	16	6	3	0	5			41
22	0	0	0	0	0	0	6	0	2	1	0	0	0	0	2	1	0	0	2	0	0	12	1	3	0	2			32
23	0	0	0	0	0	0	0	0	0	0	0	0	0	0	0	0	0	0	0	0	0	2	0	1	0	0			3
24	0	0	0	0	0	0	0	0	0	0	0	0	0	0	0	1	0	0	1	0	0	0	0	0	0	1			3
25-29	0	0	0	0	0	0	4	0	0	0	0	0	0	0	0	0	0	1	0	0	0	3	0	2	0	2			12
30-34	0	0	0	0	0	0	0	0	0	0	0	0	0	0	0	0	0	0	0	0	0	1	0	1	0	1			3
35-39	0	0	0	0	0	0	3	0	0	0	0	0	0	0	0	0	0	0	0	0	0	1	0	2	0	0			6
40-44	0	0	0	0	0	0	1	0	0	0	0	0	0	0	0	0	0	0	0	0	0	1	0	0	0	0			2
45-49	0	0	0	0	0	0	2	0	0	1	0	0	0	0	0	0	0	0	0	0	0	0	0	0	0	0			3
50-54	0	0	0	0	0	0	0	0	0	0	0	0	0	0	0	0	0	0	0	0	0	1	0	0	0	0			1
55-59	0	0	0	0	0	0	0	0	0	0	0	0	0	0	0	0	0	0	0	0	0	0	0	1	0	0			1
60-64	0	0	0	0	0	0	0	0	0	0	0	0	0	0	0	0	0	0	0	0	0	0	0	0	0	0			0
65+	0	0	0	0	0	0	0	0	0	0	0	0	0	0	0	0	0	0	0	0	0	0	0	0	0	0			0
Tot 18+	0	0	0	0	4	3	37	0	3	4	3	3	0	0	13	6	0	2	25	0	0	49	7	20	0	17			196
Male	0	0	0	2	4	3	25	0	3	4	3	3	0	0	13	6	0	3	23	0	0	40	7	16	0	15	0	0	170
Female	0	0	0	0	0	0	12	0	0	0	0	0	0	0	0	0	0	0	2	0	0	10	0	4	0	2	0	0	30
White	0	0	0	2	3	3	32	0	3	4	3	0	0	0	7	4	0	3	21	0	0	46	4	17	0	15	0	0	167
Black	0	0	0	0	0	0	2	0	0	0	0	2	0	0	4	1	0	0	2	0	0	1	0	2	0	1	0	0	15
Indian	0	0	0	0	0	0	0	0	0	0	0	0	0	0	0	0	0	0	0	0	0	0	0	0	0	0	0	0	0
Asian	0	0	0	0	1	0	3	0	0	0	0	1	0	0	2	1	0	0	2	0	0	3	3	0	0	1	0	0	17
Unk Race	0	0	0	0	0	0	0	0	0	0	0	0	0	0	0	0	0	0	0	0	0		0	1	0	0	0	0	1
Total	0	0	0	2	4	3	37	0	3	4	3	3	0	0	13	6	0	3	25	0	0	50	7	20	0	17	0	0	200

Offense Statistics for Year 2013 **Agency or Area: Yale University** **Pop: -**

Index Offense	Offenses Number	Offenses Rate[2]	Clearances Number	Clearances Pct.	Value Stolen Total	Value Stolen Average
Murder	0	-----	0	-----	$0	-----
Rape	3	-----	1	33.3%	$0	$0
Robbery	3	-----	2	66.7%	$3,096	$1,032
Aggravated Assault	0	-----	0	-----	-----	-----
Burglary	53	-----	9	17.0%	$42,454	$801
Larceny	258	-----	10	3.9%	$181,463	$703
Motor Vehicle Theft	2	-----	0	0.0%	$15,300	$7,650
Arson	0	-----	0	-----	$0	-----
Crime Index Total[1]:	**319**	**-----**	**22**	**6.9%**	**$242,313**	**$760**

[1] Arson not included **Value Recovered: $5,920**

[2] Not applicable

Murder	Victim-Offender Relationship female	male	Circumstance	
			Argument	0
Spouse	0	0	*LEOKA*	0
Live-In	0	0	*Drug Dealing*	0
Ex-spouse	0	0	*Gangland*	0
Ex-live-in	0	0	*Juvenile Gang*	0
Co-procreator	0	0		
Parent	0	0	*Lover's Quarrel*	0
Stepparent	0	0	*Mercy Killing*	0
In-law	0	0	*Other Felony*	0
Grandparent	0	0	*Other*	0
			Unknown	0
Child	0	0		
Stepchild	0	0	**Weapon**	
Grandchild	0	0	*Handgun*	0
Sibling	0	0	*Rifle*	0
Other Family	0	0	*Shotgun*	0
Boy/Girlfriend	0	0	*Other Gun*	0
Homosexual	0	0	*Unspec. Firearm*	0
Friend	0	0	*Knife*	0
Child of Partner	0	0	*Blunt Object*	0
			Motor Vehicle	0
Neighbor	0	0	*Strongarm*	0
Employee	0	0	*Poison*	0
Employer	0	0	*Explosives*	0
Babysittee	0	0	*Fire*	0
Acquaintance	0	0	*Narcotics*	0
Other Known	0	0	*Asphyxiation*	0
Stranger	0	0	*Other*	0
Unknown	0	0	*Unknown*	0

Rape	n (clr)*
Completed	3 (1)
Attempted	*0 (0)*

Aggravated Assault	n (clr)
Firearm	*0 (0)*
Knife, Cutting Instrument	*0 (0)*
Other Dangerous Weapon	*0 (0)*
Strongarm (hands, feet, etc.)	*0 (0)*

Other Offenses	n (clr)
Negligent Manslaughter	*0 (0)*
Simple Assault	15 (4)
Officer Killed	*0* nc
Officer Assaulted	5 (5)

*n: offense; clr: clearance; nc: not collected.

Robbery	n (clr)	Total Loss	Avg. Loss
Highway/Street	*0*	*$0*	*$0*
Gas Station	*0*	*$0*	*$0*
Convenience Store	*0*	*$0*	*$0*
Bank	*0*	*$0*	*$0*
Other Business	*0*	*$0*	*$0*
Residence	*0*	*$0*	*$0*
Miscellaneous	3	$3,096	$1,032
Firearm	*0 (0)*		
Knife, Sharp Instrument	*0 (0)*		
Other Dangerous Weapon	1 (1)		
Strongarm (hands, feet, etc.)	2 (1)		

Burglary	n (clr)	Total Loss	Avg. Loss
Residence Night	14	$8,210	$586
Residence Day	24	$26,013	$1,084
Residence Unknown	1	$153	$153
Non-residence Night	1	$270	$270
Non-residence Day	6	$4,925	$821
Non-residence Unknown	7	$2,883	$412
Forcible Entry	2 (0)		
Unlawful Entry-No Force	49 (9)		
Attempt Forcible Entry	2 (0)		

Larceny	n	Total Loss	Avg. Loss
Pocket-picking	1	$300	$300
Purse-snatching	*0*	*$0*	*$0*
Shoplifting	1	$20	$20
Items from Motor Vehicles	14	$6,139	$439
MV Parts & Accessories	2	$340	$170
Bicycles	62	$13,868	$224
Items from Buildings	125	$139,140	$1,113
From Coin-op Machines	*0*	*$0*	*$0*
All Other	53	$21,656	$409
$200 and Over	146	$173,737	$1,190
$50 to $200	63	$7,460	$118
Under $50	49	$266	$5

Motor Vehicle Theft	n (clr)
Auto	2 (0)
Trucks & Buses	*0 (0)*
Other Vehicles	*0 (0)*

Arson	n (clr)	Total Loss	Avg. Loss
Structural	*0 (0)*	*$0*	*$0*
Mobile	*0 (0)*	*$0*	*$0*
Other	*0 (0)*	*$0*	*$0*

Arrest Statistics for Year 2013 **Agency: Yale University**

	Murder	Neg. Manslaughter	Forcible Rape	Robbery	Aggravated Assault	Burglary	Larceny-Theft	Motor Vehicle Theft	Arson	Simple Assault	Forgery/Counterfeiting	Fraud	Embezzlement	Stolen Property	Vandalism	Weapons Charges	Prostitution	Sex Offenses	Drug Abuse Violations	Gambling	Offense vs. Family	Driving Under Influence	Liquor Laws	Disorderly Conduct	Vagrancy	All Other Offenses	Curfew and Loitering	Runaways	TOTAL
<10	0	0	0	0	0	0	0	0	0	0	0	0	0	0	0	0	0	0	0	0	0	0	0	0	0	0	0	0	0
10-12	0	0	0	0	0	0	0	0	0	0	0	0	0	0	0	0	0	0	0	0	0	0	0	0	0	0	0	0	0
13-14	0	0	0	0	0	0	1	0	0	0	0	0	0	0	0	0	0	0	0	0	0	0	0	0	0	0	0	0	1
15	0	0	0	0	0	1	0	0	0	0	0	0	0	0	0	0	0	0	1	0	0	0	0	0	0	0	0	0	2
16	0	0	0	0	0	0	1	0	0	0	0	0	0	0	0	0	0	0	0	0	0	0	1	0	0	3	0	0	5
17	0	0	0	0	0	0	1	0	0	0	0	0	0	0	0	0	0	0	1	0	0	0	2	0	0	1	0	0	5
Tot <18	0	0	0	0	0	1	3	0	0	0	0	0	0	0	0	0	0	0	2	0	0	0	3	0	0	4	0	0	13
18	0	0	0	0	0	2	0	0	0	1	0	0	0	0	0	0	0	0	8	0	0	0	1	3	0	1			16
19	0	0	0	0	0	1	0	0	0	0	0	0	0	0	0	0	0	0	11	0	0	0	5	3	0	0			20
20	0	0	0	0	0	0	2	0	0	0	0	0	0	0	0	0	0	0	3	0	0	0	1	2	0	2			10
21	0	0	0	0	0	0	0	0	0	0	0	0	0	0	0	0	0	0	2	0	0	0	1	7	0	1			11
22	0	0	0	0	0	0	0	0	0	0	0	0	0	0	0	0	0	0	4	0	0	0	0	2	0	0			6
23	0	0	0	0	0	0	0	0	0	0	0	0	0	0	0	0	0	0	0	0	0	0	1	1	0	0			2
24	0	0	0	0	0	0	0	0	0	1	0	0	0	0	0	0	0	0	0	0	0	0	0	1	0	1			3
25-29	0	0	0	0	0	0	0	0	0	0	0	0	0	0	0	0	0	0	1	0	0	0	0	1	0	2			4
30-34	0	0	0	0	0	0	0	0	0	0	0	0	0	0	0	0	0	0	0	0	0	0	0	0	0	4			4
35-39	0	0	0	0	0	0	0	0	0	1	0	0	0	0	0	0	0	0	0	0	0	0	0	0	0	2			3
40-44	0	0	0	0	0	0	1	0	0	1	0	0	0	0	0	0	0	0	0	0	0	0	0	0	0	0			2
45-49	0	0	0	1	0	0	1	0	0	1	0	0	0	0	0	0	0	0	0	0	0	0	0	0	0	3			6
50-54	0	0	1	0	0	0	1	0	0	1	0	0	0	0	0	0	0	0	0	0	0	0	0	1	0	1			5
55-59	0	0	0	0	0	0	1	0	0	0	0	0	0	0	0	0	0	0	0	0	0	0	0	0	0	4			5
60-64	0	0	0	0	0	0	0	0	0	1	0	0	0	0	0	0	0	0	0	0	0	0	0	0	0	3			4
65+	0	0	0	0	0	0	0	0	0	0	0	0	0	0	0	0	0	0	0	0	0	0	0	0	0	1			1
Tot 18+	0	0	1	1	0	3	6	0	0	7	0	0	0	0	0	0	0	0	29	0	0	0	9	21	0	25			102
Male	0	0	1	1	0	4	8	0	0	6	0	0	0	0	0	0	0	0	24	0	0	0	12	20	0	25	0	0	101
Female	0	0	0	0	0	0	1	0	0	1	0	0	0	0	0	0	0	0	7	0	0	0	0	1	0	4	0	0	14
White	0	0	0	1	0	3	1	0	0	3	0	0	0	0	0	0	0	0	27	0	0	0	11	16	0	14	0	0	76
Black	0	0	1	0	0	1	8	0	0	3	0	0	0	0	0	0	0	0	3	0	0	0	1	5	0	15	0	0	37
Indian	0	0	0	0	0	0	0	0	0	0	0	0	0	0	0	0	0	0	0	0	0	0	0	0	0	0	0	0	0
Asian	0	0	0	0	0	0	0	0	0	1	0	0	0	0	0	0	0	0	1	0	0	0	0	0	0	0	0	0	2
Unk Race	0	0	0	0	0	0	0	0	0	0	0	0	0	0	0	0	0	0	0	0	0		0	0	0	0	0	0	
Total	0	0	1	1	0	4	9	0	0	7	0	0	0	0	0	0	0	0	31	0	0	0	12	21	0	29	0	0	115

Offense Statistics for Year 2013 **Agency or Area: State Capitol** **Pop: -**

Index Offense	Offenses Number	Offenses Rate[2]	Clearances Number	Clearances Pct.	Value Stolen Total	Value Stolen Average
Murder	0	-----	0	-----	$0	-----
Rape	0	-----	0	-----	$0	-----
Robbery	0	-----	0	-----	$0	-----
Aggravated Assault	0	-----	0	-----	-----	-----
Burglary	1	-----	0	0.0%	$250	$250
Larceny	1	-----	0	0.0%	$49	$49
Motor Vehicle Theft	1	-----	1	100.0%	$13,500	$13,500
Arson	0	-----	0	-----	$0	-----
Crime Index Total[1]:	**3**	**-----**	**1**	**33.3%**	**$13,799**	**$4,600**

[1] Arson not included **Value Recovered: $13,500**

[2] Not applicable

Murder

Victim-Offender Relationship	female	male
Spouse	0	0
Live-In	0	0
Ex-spouse	0	0
Ex-live-in	0	0
Co-procreator	0	0
Parent	0	0
Stepparent	0	0
In-law	0	0
Grandparent	0	0
Child	0	0
Stepchild	0	0
Grandchild	0	0
Sibling	0	0
Other Family	0	0
Boy/Girlfriend	0	0
Homosexual	0	0
Friend	0	0
Child of Partner	0	0
Neighbor	0	0
Employee	0	0
Employer	0	0
Babysittee	0	0
Acquaintance	0	0
Other Known	0	0
Stranger	0	0
Unknown	0	0

Circumstance	
Argument	0
LEOKA	0
Drug Dealing	0
Gangland	0
Juvenile Gang	0
Lover's Quarrel	0
Mercy Killing	0
Other Felony	0
Other	0
Unknown	0

Weapon	
Handgun	0
Rifle	0
Shotgun	0
Other Gun	0
Unspec. Firearm	0
Knife	0
Blunt Object	0
Motor Vehicle	0
Strongarm	0
Poison	0
Explosives	0
Fire	0
Narcotics	0
Asphyxiation	0
Other	0
Unknown	0

Rape	n (clr)*
Completed	0 (0)
Attempted	0 (0)

Aggravated Assault	n (clr)
Firearm	0 (0)
Knife, Cutting Instrument	0 (0)
Other Dangerous Weapon	0 (0)
Strongarm (hands, feet, etc.)	0 (0)

Other Offenses	n (clr)
Negligent Manslaughter	0 (0)
Simple Assault	0 (0)
Officer Killed	0 nc
Officer Assaulted	0 (0)

*n: offense; clr: clearance; nc: not collected.

Robbery	n (clr)	Total Loss	Avg. Loss
Highway/Street	0	$0	$0
Gas Station	0	$0	$0
Convenience Store	0	$0	$0
Bank	0	$0	$0
Other Business	0	$0	$0
Residence	0	$0	$0
Miscellaneous	0	$0	$0
Firearm	0 (0)		
Knife, Sharp Instrument	0 (0)		
Other Dangerous Weapon	0 (0)		
Strongarm (hands, feet, etc.)	0 (0)		

Burglary	n (clr)	Total Loss	Avg. Loss
Residence Night	0	$0	$0
Residence Day	0	$0	$0
Residence Unknown	0	$0	$0
Non-residence Night	1	$250	$250
Non-residence Day	0	$0	$0
Non-residence Unknown	0	$0	$0
Forcible Entry	1 (0)		
Unlawful Entry-No Force	0 (0)		
Attempt Forcible Entry	0 (0)		

Larceny	n	Total Loss	Avg. Loss
Pocket-picking	0	$0	$0
Purse-snatching	0	$0	$0
Shoplifting	0	$0	$0
Items from Motor Vehicles	0	$0	$0
MV Parts & Accessories	0	$0	$0
Bicycles	0	$0	$0
Items from Buildings	1	$49	$49
From Coin-op Machines	0	$0	$0
All Other	0	$0	$0
$200 and Over	0	$0	$0
$50 to $200	0	$0	$0
Under $50	1	$49	$49

Motor Vehicle Theft	n (clr)
Auto	1 (1)
Trucks & Buses	0 (0)
Other Vehicles	0 (0)

Arson	n (clr)	Total Loss	Avg. Loss
Structural	0 (0)	$0	$0
Mobile	0 (0)	$0	$0
Other	0 (0)	$0	$0

Arrest Statistics for Year 2013 Agency: State Capitol

	Murder	Neg. Manslaughter	Forcible Rape	Robbery	Aggravated Assault	Burglary	Larceny-Theft	Motor Vehicle Theft	Arson	Simple Assault	Forgery/Counterfeiting	Fraud	Embezzlement	Stolen Property	Vandalism	Weapons Charges	Prostitution	Sex Offenses	Drug Abuse Violations	Gambling	Offense vs. Family	Driving Under Influence	Liquor Laws	Disorderly Conduct	Vagrancy	All Other Offenses	Curfew and Loitering	Runaways	TOTAL
<10	0	0	0	0	0	0	0	0	0	0	0	0	0	0	0	0	0	0	0	0	0	0	0	0	0	0	0	0	0
10-12	0	0	0	0	0	0	0	0	0	0	0	0	0	0	0	0	0	0	0	0	0	0	0	0	0	0	0	0	0
13-14	0	0	0	0	0	0	0	0	0	0	0	0	0	0	0	0	0	0	0	0	0	0	0	0	0	0	0	0	0
15	0	0	0	0	0	0	0	0	0	0	0	0	0	0	0	0	0	0	0	0	0	0	0	0	0	0	0	0	0
16	0	0	0	0	0	0	0	0	0	0	0	0	0	0	0	0	0	0	0	0	0	0	0	0	0	0	0	0	0
17	0	0	0	0	0	0	0	0	0	0	0	0	0	0	0	0	0	0	0	0	0	0	0	0	0	0	0	0	0
Tot <18	0	0	0	0	0	0	0	0	0	0	0	0	0	0	0	0	0	0	0	0	0	0	0	0	0	0	0	0	0
18	0	0	0	0	0	0	0	0	0	0	0	0	0	0	0	0	0	0	0	0	0	0	0	0	0	0			0
19	0	0	0	0	0	0	0	0	0	0	0	0	0	0	0	0	0	0	0	0	0	0	0	0	0	0			0
20	0	0	0	0	0	0	0	0	0	0	0	0	0	0	0	0	0	0	0	0	0	0	0	0	0	0			0
21	0	0	0	0	0	0	0	0	0	0	0	0	0	0	0	0	0	0	1	0	0	0	0	0	0	0			1
22	0	0	0	0	0	0	0	0	0	0	0	0	0	0	0	0	0	0	0	0	0	0	0	0	0	0			0
23	0	0	0	0	0	0	0	0	0	0	0	0	0	0	0	0	0	0	0	0	0	0	0	0	0	0			0
24	0	0	0	0	0	0	0	0	0	0	0	0	0	0	0	0	0	0	0	0	0	0	0	0	0	0			0
25-29	0	0	0	0	0	0	0	1	0	0	0	0	0	0	0	0	0	0	3	0	0	0	0	0	0	0			4
30-34	0	0	0	0	0	0	0	0	0	0	0	0	0	0	0	0	0	0	0	0	0	0	0	0	0	0			0
35-39	0	0	0	0	0	0	0	0	0	0	0	0	0	0	0	0	0	0	0	0	0	1	0	0	0	1			2
40-44	0	0	0	0	0	0	0	0	0	0	0	0	0	0	0	0	0	0	0	0	0	0	0	0	0	0			0
45-49	0	0	0	0	0	0	0	0	0	0	0	0	0	0	0	0	0	0	0	0	0	0	0	0	0	0			0
50-54	0	0	0	0	0	0	0	0	0	0	0	0	0	0	0	0	0	0	0	0	0	0	0	0	0	0			0
55-59	0	0	0	0	0	0	0	0	0	0	0	0	0	0	0	0	0	0	0	0	0	0	0	0	0	0			0
60-64	0	0	0	0	0	0	0	0	0	0	0	0	0	0	0	0	0	0	0	0	0	0	0	0	0	0			0
65+	0	0	0	0	0	0	0	0	0	0	0	0	0	0	0	0	0	0	0	0	0	0	0	0	0	0			0
Tot 18+	0	0	0	0	0	0	0	1	0	0	0	0	0	0	0	0	0	0	4	0	0	1	0	0	0	1			7
Male	0	0	0	0	0	0	0	1	0	0	0	0	0	0	0	0	0	0	2	0	0	1	0	0	0	1	0	0	5
Female	0	0	0	0	0	0	0	0	0	0	0	0	0	0	0	0	0	0	2	0	0	0	0	0	0	0	0	0	2
White	0	0	0	0	0	0	0	0	0	0	0	0	0	0	0	0	0	0	3	0	0	1	0	0	0	1	0	0	5
Black	0	0	0	0	0	0	0	1	0	0	0	0	0	0	0	0	0	0	1	0	0	0	0	0	0	0	0	0	2
Indian	0	0	0	0	0	0	0	0	0	0	0	0	0	0	0	0	0	0	0	0	0	0	0	0	0	0	0	0	0
Asian	0	0	0	0	0	0	0	0	0	0	0	0	0	0	0	0	0	0	0	0	0	0	0	0	0	0	0	0	0
Unk Race	0	0	0	0	0	0	0	0	0	0	0	0	0	0	0	0	0	0	0	0	0		0	0	0	0	0	0	
Total	0	0	0	0	0	0	0	1	0	0	0	0	0	0	0	0	0	0	4	0	0	1	0	0	0	1	0	0	7

Offense Statistics for Year 2013 **Agency or Area:** State Police Misc.* **Pop:** 3,071,153

Index Offense	Offenses Number	Offenses Rate[2]	Clearances Number	Clearances Pct.	Value Stolen Total	Value Stolen Average
Murder	0	0.0	0	-----	$0	-----
Rape	5	0.2	0	0.0%	$0	$0
Robbery	10	0.3	2	20.0%	$2,529	$253
Aggravated Assault	70	2.3	38	54.3%	-----	-----
Burglary	14	0.5	8	57.1%	$47,108	$3,365
Larceny	206	6.7	45	21.8%	$422,144	$2,049
Motor Vehicle Theft	92	3.0	45	48.9%	$1,018,535	$11,071
Arson	30	1.0	1	3.3%	$1,372,115	$45,737
Crime Index Total[1]:	**397**	**12.9**	**138**	**34.8%**	**$1,490,316**	**$3,754**

[1] Arson not included *Included in State Police total. **Value Recovered:** **$562,543**

[2] All rates per 100,000 persons; crime rate of rape per 100,000 females is 0.3

Murder

Victim-Offender Relationship	female	male
Spouse	0	0
Live-In	0	0
Ex-spouse	0	0
Ex-live-in	0	0
Co-procreator	0	0
Parent	0	0
Stepparent	0	0
In-law	0	0
Grandparent	0	0
Child	0	0
Stepchild	0	0
Grandchild	0	0
Sibling	0	0
Other Family	0	0
Boy/Girlfriend	0	0
Homosexual	0	0
Friend	0	0
Child of Partner	0	0
Neighbor	0	0
Employee	0	0
Employer	0	0
Babysittee	0	0
Acquaintance	0	0
Other Known	0	0
Stranger	0	0
Unknown	0	0

Circumstance	
Argument	0
LEOKA	0
Drug Dealing	0
Gangland	0
Juvenile Gang	0
Lover's Quarrel	0
Mercy Killing	0
Other Felony	0
Other	0
Unknown	0

Weapon	
Handgun	0
Rifle	0
Shotgun	0
Other Gun	0
Unspec. Firearm	0
Knife	0
Blunt Object	0
Motor Vehicle	0
Strongarm	0
Poison	0
Explosives	0
Fire	0
Narcotics	0
Asphyxiation	0
Other	0
Unknown	0

Rape	n (clr)*
Completed	5 (0)
Attempted	*0 (0)*

Aggravated Assault	n (clr)
Firearm	3 (1)
Knife, Cutting Instrument	2 (0)
Other Dangerous Weapon	28 (19)
Strongarm (hands, feet, etc.)	37 (18)

Other Offenses	n (clr)
Negligent Manslaughter	1 *(0)*
Simple Assault	345 (233)
Officer Killed	*0* nc
Officer Assaulted	52 (50)

*n: offense; clr: clearance; nc: not collected.

Robbery	n (clr)	Total Loss	Avg. Loss
Highway/Street	3	$201	$67
Gas Station	*0*	*$0*	*$0*
Convenience Store	*0*	*$0*	*$0*
Bank	1	$1	$1
Other Business	2	$1,865	$933
Residence	1	$160	$160
Miscellaneous	3	$302	$101

Firearm	5 (0)
Knife, Sharp Instrument	2 (1)
Other Dangerous Weapon	2 (1)
Strongarm (hands, feet, etc.)	1 (0)

Burglary	n (clr)	Total Loss	Avg. Loss
Residence Night	*0*	*$0*	*$0*
Residence Day	2	$0	$0
Residence Unknown	*0*	*$0*	*$0*
Non-residence Night	2	$6,771	$3,386
Non-residence Day	10	$40,337	$4,034
Non-residence Unknown	*0*	*$0*	*$0*

Forcible Entry	8 (6)
Unlawful Entry-No Force	6 (2)
Attempt Forcible Entry	*0 (0)*

Larceny	n	Total Loss	Avg. Loss
Pocket-picking	*0*	*$0*	*$0*
Purse-snatching	*0*	*$0*	*$0*
Shoplifting	1	$29	$29
Items from Motor Vehicles	21	$16,563	$789
MV Parts & Accessories	56	$54,137	$967
Bicycles	*0*	*$0*	*$0*
Items from Buildings	13	$14,553	$1,119
From Coin-op Machines	2	$231	$116
All Other	113	$336,631	$2,979

$200 and Over	138	$418,914	$3,036
$50 to $200	32	$2,947	$92
Under $50	36	$283	$8

Motor Vehicle Theft	n (clr)
Auto	72 (35)
Trucks & Buses	2 (1)
Other Vehicles	18 (9)

Arson	n (clr)	Total Loss	Avg. Loss
Structural	18 (0)	$1,340,009	$74,445
Mobile	5 (1)	$32,000	$6,400
Other	7 (0)	$106	$15

Arrest Statistics for Year 2013 **Agency: State Police Misc.***

	Murder	Neg. Manslaughter	Forcible Rape	Robbery	Aggravated Assault	Burglary	Larceny-Theft	Motor Vehicle Theft	Arson	Simple Assault	Forgery/Counterfeiting	Fraud	Embezzlement	Stolen Property	Vandalism	Weapons Charges	Prostitution	Sex Offenses	Drug Abuse Violations	Gambling	Offense vs. Family	Driving Under Influence	Liquor Laws	Disorderly Conduct	Vagrancy	All Other Offenses	Curfew and Loitering	Runaways	TOTAL
<10	0	0	0	0	0	0	0	0	0	0	0	0	0	0	0	0	0	0	0	0	0	0	0	0	0	0	0	0	0
10-12	0	0	0	0	0	0	0	0	0	1	0	0	0	0	0	0	0	0	0	0	0	0	0	0	0	0	0	0	1
13-14	0	0	0	0	0	2	0	0	0	5	0	0	0	0	1	0	0	0	1	0	0	0	1	1	0	1	0	0	12
15	0	0	0	0	1	0	2	1	0	7	0	0	0	0	0	0	0	0	2	0	1	0	1	2	0	4	0	0	21
16	0	0	0	0	3	2	1	0	0	15	0	0	0	0	1	0	0	0	5	0	0	0	1	1	0	3	0	0	32
17	0	0	0	0	0	0	1	0	0	14	0	0	0	0	6	2	0	0	6	0	0	4	0	3	0	4	0	0	40
Tot <18	0	0	0	0	4	4	4	1	0	42	0	0	0	0	8	2	0	0	14	0	1	4	3	7	0	12	0	0	106
18	0	0	0	0	2	0	0	1	0	10	0	0	0	0	3	4	0	0	9	0	0	3	0	4	0	11			47
19	0	0	0	0	0	1	1	3	0	7	0	0	0	1	1	4	0	0	21	0	1	11	0	1	0	18			70
20	0	1	0	0	3	0	1	0	0	6	0	4	0	0	0	7	0	0	29	0	0	17	0	3	0	35			106
21	0	0	0	0	0	0	3	0	0	17	1	0	0	0	1	10	0	0	20	0	1	30	0	2	0	45			130
22	0	0	0	1	1	0	2	4	0	5	0	0	0	0	0	1	0	0	17	0	0	35	0	0	0	49			115
23	0	0	0	0	1	1	4	1	0	4	0	0	0	0	1	3	0	0	15	0	0	41	0	1	0	48			120
24	0	0	0	0	1	0	2	0	0	5	2	2	0	0	1	6	0	0	28	0	0	35	0	1	0	44			127
25-29	0	0	0	0	12	5	11	3	0	24	3	10	1	0	2	14	0	1	75	0	8	186	0	5	0	267			627
30-34	0	0	0	0	3	4	6	5	1	22	1	5	0	0	4	12	0	0	64	0	5	170	2	2	0	142			448
35-39	0	0	0	0	3	1	7	7	0	12	0	3	0	0	2	8	0	0	43	0	0	114	0	3	0	96			299
40-44	0	0	0	1	2	1	5	3	0	11	1	8	0	0	0	4	0	1	38	0	3	95	2	5	0	88			268
45-49	0	0	0	0	6	0	8	1	1	17	0	2	0	2	1	3	0	0	23	0	0	82	0	4	0	84			234
50-54	0	0	0	0	1	0	5	0	0	8	0	2	0	0	0	4	0	1	21	0	3	69	0	5	0	61			180
55-59	0	0	0	0	0	0	0	0	0	6	1	0	0	0	0	5	0	0	7	0	1	44	0	3	0	29			96
60-64	0	0	0	0	0	0	0	0	0	4	0	0	0	0	0	1	0	0	4	0	0	35	0	0	0	11			55
65+	0	0	0	0	0	0	0	0	0	3	0	0	0	0	0	1	0	0	2	0	0	11	1	3	0	5			26
Tot 18+	0	1	0	2	35	13	55	28	2	161	9	36	1	3	16	87	0	3	416	0	22	978	5	42	0	1033			2948
Male	0	1	0	2	31	17	46	26	2	145	7	28	0	3	22	82	0	2	377	0	20	747	6	43	0	826	0	0	2433
Female	0	0	0	0	8	0	13	3	0	58	2	8	1	0	2	7	0	1	53	0	3	235	2	6	0	219	0	0	621
White	0	1	0	0	19	16	39	20	2	113	7	29	1	3	13	47	0	2	293	0	19	768	6	36	0	708	0	0	2142
Black	0	0	0	2	20	0	18	9	0	76	2	4	0	0	8	39	0	0	113	0	4	151	1	10	0	274	0	0	731
Indian	0	0	0	0	0	0	0	0	0	0	0	0	0	0	0	0	0	0	4	0	0	5	0	0	0	6	0	0	15
Asian	0	0	0	0	0	0	1	0	0	0	0	1	0	0	0	1	0	0	5	0	0	11	1	1	0	4	0	0	25
Unk Race	0	0	0	0	0	1	1	0	0	14	0	2	0	0	3	2	0	1	15	0	0	47	0	2	0	53	0	0	141
Total	0	1	0	2	39	17	59	29	2	203	9	36	1	3	24	89	0	3	430	0	23	982	8	49	0	1045	0	0	3054

Offense Statistics for Year 2013 **Agency or Area: MTA** **Pop: -**

Index Offense	Offenses Number	Offenses Rate[2]	Clearances Number	Clearances Pct.	Value Stolen Total	Value Stolen Average
Murder	0	-----	0	-----	$0	-----
Rape	0	-----	0	-----	$0	-----
Robbery	3	-----	0	0.0%	$1,040	$347
Aggravated Assault	3	-----	3	100.0%	-----	-----
Burglary	1	-----	1	100.0%	$100	$100
Larceny	79	-----	7	8.9%	$89,261	$1,130
Motor Vehicle Theft	0	-----	0	-----	$0	-----
Arson	0	-----	0	-----	$0	-----
Crime Index Total[1]:	**86**	**-----**	**11**	**12.8%**	**$90,401**	**$1,051**
					Value Recovered:	**$1,838**

[1] Arson not included

[2] Not applicable

Murder

Victim-Offender Relationship	female	male
Spouse	0	0
Live-In	0	0
Ex-spouse	0	0
Ex-live-in	0	0
Co-procreator	0	0
Parent	0	0
Stepparent	0	0
In-law	0	0
Grandparent	0	0
Child	0	0
Stepchild	0	0
Grandchild	0	0
Sibling	0	0
Other Family	0	0
Boy/Girlfriend	0	0
Homosexual	0	0
Friend	0	0
Child of Partner	0	0
Neighbor	0	0
Employee	0	0
Employer	0	0
Babysittee	0	0
Acquaintance	0	0
Other Known	0	0
Stranger	0	0
Unknown	0	0

Circumstance	
Argument	0
LEOKA	0
Drug Dealing	0
Gangland	0
Juvenile Gang	0
Lover's Quarrel	0
Mercy Killing	0
Other Felony	0
Other	0
Unknown	0

Weapon	
Handgun	0
Rifle	0
Shotgun	0
Other Gun	0
Unspec. Firearm	0
Knife	0
Blunt Object	0
Motor Vehicle	0
Strongarm	0
Poison	0
Explosives	0
Fire	0
Narcotics	0
Asphyxiation	0
Other	0
Unknown	0

Rape	n (clr)*
Completed	0 (0)
Attempted	0 (0)

Aggravated Assault	n (clr)
Firearm	0 (0)
Knife, Cutting Instrument	0 (0)
Other Dangerous Weapon	0 (0)
Strongarm (hands, feet, etc.)	3 (3)

Other Offenses	n (clr)
Negligent Manslaughter	0 (0)
Simple Assault	1 (1)
Officer Killed	0 nc
Officer Assaulted	0 (0)

*n: offense; clr: clearance; nc: not collected.

Robbery	n (clr)	Total Loss	Avg. Loss
Highway/Street	0	$0	$0
Gas Station	0	$0	$0
Convenience Store	0	$0	$0
Bank	0	$0	$0
Other Business	0	$0	$0
Residence	0	$0	$0
Miscellaneous	3	$1,040	$347
Firearm	0 (0)		
Knife, Sharp Instrument	2 (0)		
Other Dangerous Weapon	0 (0)		
Strongarm (hands, feet, etc.)	1 (0)		

Burglary	n (clr)	Total Loss	Avg. Loss
Residence Night	0	$0	$0
Residence Day	0	$0	$0
Residence Unknown	0	$0	$0
Non-residence Night	1	$100	$100
Non-residence Day	0	$0	$0
Non-residence Unknown	0	$0	$0
Forcible Entry	1 (1)		
Unlawful Entry-No Force	0 (0)		
Attempt Forcible Entry	0 (0)		

Larceny	n	Total Loss	Avg. Loss
Pocket-picking	0	$0	$0
Purse-snatching	1	$240	$240
Shoplifting	0	$0	$0
Items from Motor Vehicles	5	$696	$139
MV Parts & Accessories	0	$0	$0
Bicycles	12	$3,100	$258
Items from Buildings	4	$3,716	$929
From Coin-op Machines	1	$70	$70
All Other	56	$81,439	$1,454
$200 and Over	59	$87,404	$1,481
$50 to $200	17	$1,807	$106
Under $50	3	$50	$17

Motor Vehicle Theft	n (clr)
Auto	0 (0)
Trucks & Buses	0 (0)
Other Vehicles	0 (0)

Arson	n (clr)	Total Loss	Avg. Loss
Structural	0 (0)	$0	$0
Mobile	0 (0)	$0	$0
Other	0 (0)	$0	$0

Arrest Statistics for Year 2013 **Agency: MTA**

	Murder	Neg. Manslaughter	Forcible Rape	Robbery	Aggravated Assault	Burglary	Larceny-Theft	Motor Vehicle Theft	Arson	Simple Assault	Forgery/Counterfeiting	Fraud	Embezzlement	Stolen Property	Vandalism	Weapons Charges	Prostitution	Sex Offenses	Drug Abuse Violations	Gambling	Offense vs. Family	Driving Under Influence	Liquor Laws	Disorderly Conduct	Vagrancy	All Other Offenses	Curfew and Loitering	Runaways	TOTAL
<10	0	0	0	0	0	0	0	0	0	0	0	0	0	0	0	0	0	0	0	0	0	0	0	0	0	0	0	0	0
10-12	0	0	0	0	0	0	0	0	0	0	0	0	0	0	0	0	0	0	0	0	0	0	0	0	0	0	0	0	0
13-14	0	0	0	0	0	0	0	0	0	0	0	0	0	0	0	0	0	0	0	0	0	0	0	0	0	1	0	0	1
15	0	0	0	0	0	0	0	0	0	0	0	0	0	0	0	0	0	0	0	0	0	0	0	0	0	1	0	0	1
16	0	0	0	0	0	0	0	0	0	0	0	0	0	0	0	0	0	0	0	0	0	0	0	0	0	1	0	0	1
17	0	0	0	0	0	0	0	0	0	0	0	0	0	0	0	0	0	0	0	0	0	0	0	0	0	5	0	0	5
Tot <18	0	0	0	0	0	0	0	0	0	0	0	0	0	0	0	0	0	0	0	0	0	0	0	0	0	8	0	0	8
18	0	0	0	0	1	0	0	0	0	0	0	0	0	0	0	0	0	0	0	0	0	0	0	0	0	5			6
19	0	0	0	0	0	0	0	0	0	0	0	2	0	0	0	0	0	0	1	0	0	0	0	0	0	6			9
20	0	0	0	0	1	0	1	0	0	0	0	2	0	0	0	0	0	0	0	0	0	0	0	0	0	10			14
21	0	0	0	0	0	0	0	0	0	0	0	0	0	0	0	0	0	0	1	0	0	0	0	0	0	10			11
22	0	0	0	0	0	0	0	0	0	0	0	1	0	0	0	0	0	0	0	0	0	0	0	0	0	7			8
23	0	0	0	0	0	0	0	0	0	0	0	0	0	0	0	0	0	0	0	0	0	0	0	0	0	8			8
24	0	0	0	0	0	0	0	0	0	0	0	0	0	0	0	0	0	0	1	0	0	0	0	0	0	10			11
25-29	0	0	0	0	0	0	2	0	0	0	0	2	0	0	0	0	0	0	1	0	0	0	0	0	0	14			19
30-34	0	0	0	0	0	0	2	0	0	0	0	0	0	0	1	0	0	0	0	0	0	0	0	0	0	9			12
35-39	0	0	0	0	0	0	0	0	0	0	0	0	0	0	0	0	0	0	0	0	0	0	0	0	0	4			4
40-44	0	0	0	0	0	1	2	0	0	0	0	1	0	0	0	0	0	0	1	0	0	0	0	0	0	9			14
45-49	0	0	0	0	1	0	0	0	0	1	0	1	0	0	0	0	0	0	0	0	0	0	0	0	0	12			15
50-54	0	0	0	0	0	0	0	0	0	1	0	0	0	0	0	0	0	0	0	0	0	0	0	0	0	6			7
55-59	0	0	0	0	0	0	1	0	0	0	0	0	0	0	0	0	0	0	0	0	0	0	0	0	0	4			5
60-64	0	0	0	0	0	0	0	0	0	0	0	0	0	0	0	0	0	0	0	0	0	0	0	0	0	4			4
65+	0	0	0	0	0	0	0	0	0	0	0	0	0	0	0	0	0	0	0	0	0	0	0	0	0	1			1
Tot 18+	0	0	0	0	3	1	8	0	0	2	0	9	0	0	1	0	0	0	5	0	0	0	0	0	0	119			148
Male	0	0	0	0	3	1	6	0	0	2	0	8	0	0	1	0	0	0	5	0	0	0	0	0	0	113	0	0	139
Female	0	0	0	0	0	0	2	0	0	0	0	1	0	0	0	0	0	0	0	0	0	0	0	0	0	14	0	0	17
White	0	0	0	0	1	0	7	0	0	0	0	4	0	0	1	0	0	0	2	0	0	0	0	0	0	90	0	0	105
Black	0	0	0	0	2	1	1	0	0	2	0	5	0	0	0	0	0	0	3	0	0	0	0	0	0	35	0	0	49
Indian	0	0	0	0	0	0	0	0	0	0	0	0	0	0	0	0	0	0	0	0	0	0	0	0	0	0	0	0	0
Asian	0	0	0	0	0	0	0	0	0	0	0	0	0	0	0	0	0	0	0	0	0	0	0	0	0	2	0	0	2
Unk Race	0	0	0	0	0	0	0	0	0	0	0	0	0	0	0	0	0	0	0	0	0		0	0	0	0	0	0	
Total	0	0	0	0	3	1	8	0	0	2	0	9	0	0	1	0	0	0	5	0	0	0	0	0	0	127	0	0	156

Special Sections

Connecticut Law Enforcement Personnel 2013

Department	County*	Population	Employee Rate Per 1,000 Pop.	Total	Sworn		Civilian	
					Male	Female	Male	Female
STATE POLICE		539,717	3.08	1661	1040	89	251	281
ANSONIA	NH	19,128	2.88	55	44	3	2	6
AVON	Hart	18,325	2.02	37	21	8	2	6
BERLIN	Hart	20,657	2.61	54	37	4	6	7
BETHEL	Fair	19,338	2.53	49	34	3	6	6
BLOOMFIELD	Hart	20,637	2.91	60	43	5	5	7
BRANFORD	NH	28,021	2.43	68	53	3	6	6
BRIDGEPORT	Fair	147,076	3.18	467	369	42	24	32
BRISTOL	Hart	60,642	2.29	139	107	6	17	9
BROOKFIELD	Fair	16,884	2.61	44	33	1	6	4
CANTON	Hart	10,369	1.93	20	15	0	4	1
CHESHIRE	NH	29,310	1.84	54	38	4	4	8
CLINTON	MidSex	13,179	2.58	34	23	1	5	5
COVENTRY	Toll	12,419	1.61	20	12	3	2	3
CROMWELL	MidSex	14,290	2.45	35	22	4	2	7
DANBURY	Fair	83,363	1.79	149	131	13	0	5
DARIEN	Fair	21,229	2.78	59	45	6	3	5
DERBY	NH	12,806	2.97	38	34	2	1	1
EAST HAMPTON	Midsex	12,934	1.24	16	14	0	0	2
EAST HARTFORD	Hart	51,275	2.98	153	106	11	13	23
EAST HAVEN	NH	29,166	1.75	51	42	6	1	2
EAST WINDSOR	Hart	11,455	2.79	32	23	2	0	7
EASTON	Fair	7,636	2.10	16	13	1	0	2
ENFIELD	Hart	44,661	2.53	113	83	8	11	11
FAIRFIELD	Fair	60,772	1.81	110	96	8	1	5
FARMINGTON	Hart	25,587	2.23	57	37	4	8	8
GLASTONBURY	Hart	34,782	2.10	73	49	8	6	10
GRANBY	Hart	11,326	1.68	19	13	2	0	4
GREENWICH	Fair	62,576	2.83	177	140	12	14	11
GROTON CITY	NL	9,359	3.74	35	24	4	3	4
GROTON LONG PT.	NL	519	9.63	5	5	0	0	0
GROTON TOWN	NL	29,946	2.30	69	54	11	0	4
GUILFORD	NH	22,409	2.01	45	31	6	2	6
HAMDEN	NH	60,829	2.10	128	98	5	12	13
HARTFORD	Hart	124,927	3.91	488	405	50	9	24
MADISON	NH	18,294	2.13	39	26	2	5	6
MANCHESTER	Hart	58,304	2.45	143	99	13	14	17
MERIDEN	NH	60,558	2.10	127	107	10	4	6
MIDDLEBURY	NH	7,570	1.85	14	9	1	2	2
MIDDLETOWN	MidSex	47,221	2.39	113	90	9	4	10
MILFORD	NH	53,041	2.38	126	104	10	1	11
MONROE	Fair	19,889	2.66	53	34	8	5	6
NAUGATUCK	NH	31,744	2.24	71	56	3	3	9
NEW BRITAIN	Hart	73,134	2.28	167	144	12	1	10
NEW CANAAN	Fair	20,224	2.42	49	41	2	1	5
NEW HAVEN	NH	131,071	3.32	435	325	60	12	38
NEW LONDON	NL	27,738	2.99	83	63	5	6	9
NEW MILFORD	Litch	27,743	2.23	62	44	5	3	10
NEWINGTON	Hart	30,612	2.09	64	46	6	6	6
NEWTOWN	Fair	28,188	1.74	49	39	6	1	3
NORTH BRANFORD	NH	14,369	1.88	27	22	0	3	2
NORTH HAVEN	NH	24,013	2.29	55	44	3	2	6
NORWALK	Fair	87,590	2.47	216	166	11	23	16
NORWICH	NL	40,485	2.57	104	81	7	5	11
OLD SAYBROOK	MidSex	10,239	3.03	31	23	2	4	2
ORANGE	NH	13,926	3.81	53	38	4	5	6
PLAINFIELD	Wind	15,224	1.25	19	15	0	1	3
PLAINVILLE	Hart	17,850	2.35	42	34	1	3	4
PLYMOUTH	Litch	12,043	2.57	31	23	2	5	1

Connecticut Law Enforcement Personnel 2013

Department	County*	Population	Employee Rate Per 1,000 Pop.	Total	Sworn		Civilian	
					Male	Female	Male	Female
PORTLAND	MidSex	9,463	1.27	12	11	0	0	1
PUTNAM MUNICIPAL	Wind	7,096	2.54	18	14	1	2	1
REDDING	Fair	9,341	2.46	23	14	3	6	0
RIDGEFIELD	Fair	25,168	1.87	47	40	2	2	3
ROCKY HILL	Hart	19,731	2.18	43	32	3	5	3
SEYMOUR	NH	16,568	2.35	39	33	4	0	2
SHELTON	Fair	40,475	1.53	62	50	3	3	6
SIMSBURY	Hart	23,651	1.94	46	31	5	2	8
SOUTH WINDSOR	Hart	25,871	2.05	53	33	8	4	8
SOUTHINGTON	Hart	43,542	1.93	84	63	4	9	8
STAMFORD	Fair	125,876	2.64	332	262	21	25	24
STONINGTON	NL	18,561	2.48	46	31	3	5	7
STRATFORD	Fair	52,285	1.97	103	86	10	2	5
SUFFIELD	Hart	15,908	1.57	25	19	0	2	4
THOMASTON	Litch	7,758	3.74	29	16	0	9	4
TORRINGTON	Litch	35,634	2.55	91	78	4	2	7
TRUMBULL	Fair	36,665	2.29	84	70	4	7	3
VERNON	Toll	29,104	2.16	63	46	4	6	7
WALLINGFORD	NH	45,185	2.04	92	60	8	9	15
WATERBURY	NH	109,763	3.07	337	257	22	21	37
WATERFORD	NL	19,541	2.66	52	39	6	1	6
WATERTOWN	Litch	22,183	2.21	49	35	3	4	7
WEST HARTFORD	Hart	63,276	2.39	151	120	9	7	15
WEST HAVEN	NH	55,349	2.42	134	109	15	1	9
WESTON	Fair	10,402	1.44	15	14	0	1	0
WESTPORT	Fair	27,279	3.01	82	55	9	10	8
WETHERSFIELD	Hart	26,722	2.13	57	42	4	4	7
WILLIMANTIC	Wind	17,839	2.63	47	41	2	0	4
WILTON	Fair	18,803	2.55	48	41	3	2	2
WINCHESTER	Litch	11,019	2.00	22	17	1	2	2
WINDSOR	Hart	29,154	2.09	61	39	10	3	9
WINDSOR LOCKS	Hart	12,560	2.39	30	21	1	4	4
WOLCOTT	NH	16,735	1.97	33	23	1	1	8
WOODBRIDGE	NH	8,954	3.69	33	24	1	3	5
C.C.S.U.	Hart			27	19	2	3	3
E.C.S.U.	Wind			24	13	4	4	3
S.C.S.U.	NH			31	19	6	2	4
W.C.S.U.	Fair			22	15	0	4	3
UCONN-STORRS	Toll			87	61	9	9	8
UCONN HEALTH CTR	Hart			34	13	1	14	6
YALE	NH			100	68	16	7	9
STATE CAPITOL	Hart			37	27	1	7	2
METROPOLITAN TA				746	608	71	24	43
TOTAL		**3,596,080**	**2.88**	**10354**	**7,716**	**801**	**783**	**1,054**

* County Abbreviations: Fairfield county (Fair), Hartford County (Hart), Litchfield County (Litch), Middlesex county (MidSex), New Haven County (NH), New London County (NL), Tolland County (Toll), Windham County (Wind).

Law Enforcement Officers Killed or Assaulted 2013

Law Enforcement Officers Killed				Assaults to Law Enforcement Officers			
By Felonious Act		By Accident or Negligence		Officers with Injuries		Officers without Injury	
2012	2013	2012	2013	2012	2013	2012	2013
0	**0**	**0**	**0**	**420**	**326**	**482**	**408**

YEAR 2013 OFFENSES BY CATEGORY

Activity

	n	%	Clr	% Clr
Disturbance Calls	283	38.6	265	93.6
Burglary in Progress	0	0.0		0.0
Robbery in Progress	9	1.2	7	77.8
Attempt Other Arrest	113	15.4	103	91.2
Civil Disorder	17	2.3	17	100.0
Handling Prisoners	85	11.6	81	95.3
Suspicious Persons	61	8.3	54	88.5
Ambush-No Warning	1	0.1	1	100.0
Mentally Deranged	40	5.4	35	87.5
Traffic Stops	79	10.8	70	88.6
All Other	46	6.3	39	84.8
Total	**734**	**100.0**	**672**	**91.6**

Assignment

	n	%
Two Man Vehicle	104	14.2
One Man Vehicle		
One Man Vehicle - Alone	181	24.7
One Man Vehicle - Assisted	275	37.5
Detective		
Detective - Alone	16	2.2
Detective - Assisted	23	3.1
Other		
Other - Alone	27	3.7
Other - Assisted	108	11.7
Total	**734**	**100.0**

Time of Assault

		n
A.M.	12:01 - 2:00	128
	2:01 - 4:00	45
	4:01 - 6:00	21
	6:01 - 8:00	17
	8:01 - 10:00	25
	10:01 - 12:00	35
P.M.	12:01 2:00	37
	2:01 4:00	39
	4:01 6:00	74
	6:01 8:00	107
	8:01 10:00	106
	10:01 12:00	100
Total		**734**

Weapon

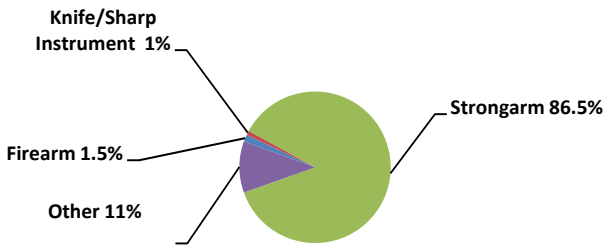

Firearm	11	Strongarm	635
Knife/Sharp Instrument	7	Other	81

Missing Persons

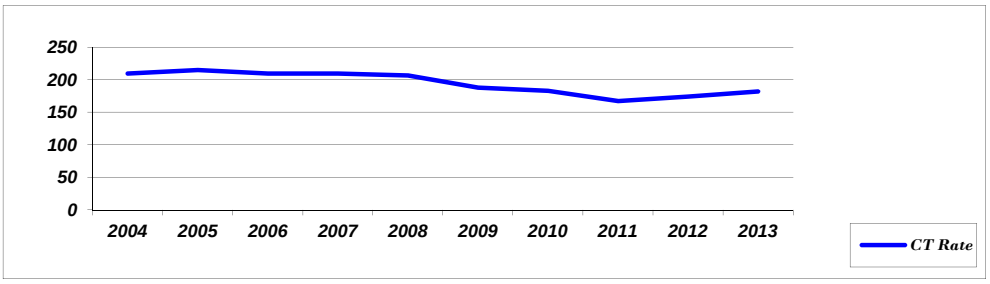

	2004	2005	2006	2007	2008	2009	2010	2011	2012	2013
CT Rate	209.7	214.9	209.8	209.4	206.6	187.8	182.9	167.31	174.12	182.15
Entries	7347	7543	7353	7333	7236	6607	6536	5991	6251	6550
% Change	2%	3%	-3%	0%	-1%	-9%	-1%	-8%	4%	5%
Cancellations	7477	7609	7479	7407	7362	6709	6549	5972	6214	6637

CT POP = 3,596,080

YEAR 2013 MISSING PERSONS BY CATEGORY

	Juvenile		Endangered		Involuntary		Disability		Catastrophe		Other	
	Entry	Cancel	Entry	Cancel	Entry	Cancel	Entry	Cancel	Entry	Cancel	Entry	Cancel
JAN	350	347	83	79	4	4	17	17	0	0	70	64
FEB	275	294	84	91	5	5	16	15	0	0	73	78
MAR	395	436	105	136	7	8	14	23	0	0	61	95
APR	347	356	61	70	3	3	23	19	0	0	60	64
MAY	372	384	100	94	3	3	25	27	1	1	75	65
JUN	412	384	91	91	4	4	26	26	0	0	69	65
JUL	414	399	97	98	3	3	20	21	0	0	75	72
AUG	355	337	80	78	2	1	17	15	1	1	96	81
SEP	417	426	79	74	0	1	40	42	0	0	84	84
OCT	388	397	86	87	3	2	23	24	0	0	64	72
NOV	341	352	85	86	0	2	23	21	0	0	73	65
DEC	309	310	60	54	3	0	12	15	0	0	69	69
TOT	4375	4422	1011	1038	37	36	256	265	2	2	869	874

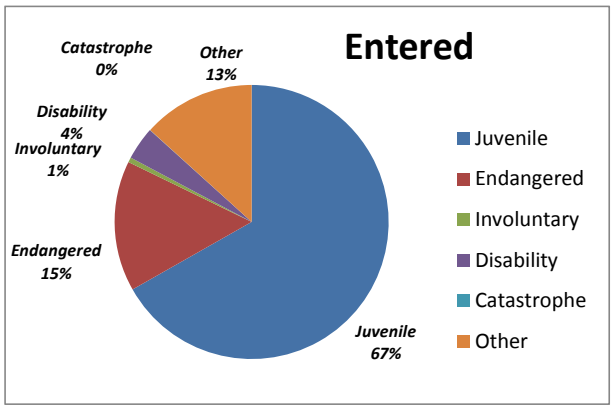

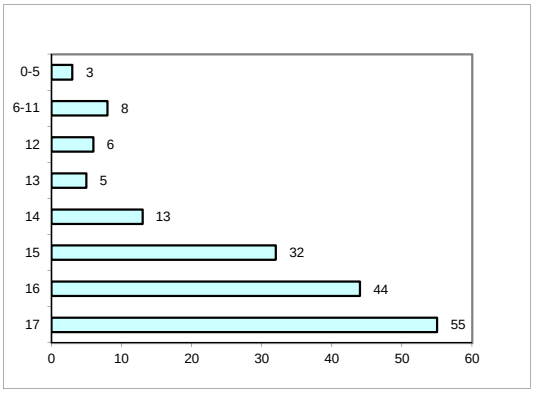

	Entered	Cancelled
Juvenile	4375	4422
Endangered	1011	1038
Involuntary	37	36
Disability	256	265
Catastrophe	2	2
Other	869	874
Total	**6550**	**6637**

*** Active Juvenile Cases as of 12/2013**

Age	Age Total
17	55
16	44
15	32
14	13
13	5
12	6
6-11	8
0-5	3

Appendix

Glossary of Terms

Part 1 Offenses

Murder & Nonnegligent Manslaughter— The willful killing of one human being by another.

Negligent Manslaughter— The killing of another person through gross negligence.

Rape— The carnal knowledge of a female forcibly and against her will.

Robbery— Taking or attempting to take anything of value from the control of another person by force, threat of force or violence, or by putting the victim in fear.

Aggravated Assault— Attack by one person upon another to inflict severe bodily injury.

Burglary— The unlawful entry of a structure, forcible and non-forcible, including attempts to do the same.

Larceny— The unlawful taking of property from the possession of another.

Motor Vehicle Theft— The theft or attempted theft of a motor vehicle.

Arson— Willful or malicious burning or attempt to burn a structure, vehicle, property of another, etc.

Part 2 Offenses

Other Assaults (Simple)— Assaults which are not of an aggravated type.

Forgery and Counterfeiting— Making, altering, uttering or possessing, with intent to defraud, anything false which is made to appear true. Includes attempts to do the same.

Fraud— Fraudulent conversion and obtaining money or property by false pretenses. Includes bad checks except forgeries and counterfeiting. Also includes larceny by bailee.

Embezzlement— Misappropriation or misapplication of money or property entrusted to one's care.

Stolen Property: Buying, Receiving, Possessing— Offenses of buying, receiving, and possession of stolen property, as well as all attempts to commit any of these offenses.

Vandalism— Willful or malicious destruction, injury, disfigurement, or defacement of property without consent of the owner or person having custody or control.

Weapons: Carrying, Possessing, etc.— All violations of regulations or statutes controlling the carrying, using, possessing, furnishing, and manufacturing of deadly weapons or silencers, and attempts.

Prostitution and Commercialized Vice— Sex offenses of a commercialized nature and attempts, such as prostitution, keeping a bawdy house, procuring or transporting women for immoral purposes, etc.

Sex Offenses (Except Forcible Rape, Prostitution and Commercialized Vice)— Statutory rape, offenses against chastity, common decency, morals and the like. Includes attempts to commit any of the above.

Narcotic Drug Laws— Offenses relating to narcotic drugs, such as unlawful possession, sale, use, growing and manufacturing of narcotic drugs.

Gambling— Promoting, permitting or engaging in illegal gambling.

Offenses Against the Family and Children— Nonsupport, neglect, desertion or abuse of family and children.

Driving Under the Influence (DWI)— Driving or operating any motor vehicle or common carrier while drunk or under the influence of liquor or narcotics.

Liquor Laws— State or local liquor law violations, except drunkenness and driving under the influence.

Disorderly Conduct— Breach of the peace.

Vagrancy— Vagabondage, begging, loitering, etc.

All Other Offenses— All other violations of state or local laws, except crimes listed above and traffic violations.

Curfew and Loitering Laws (Juveniles)— Offenses relating to violation of local curfew or loitering ordinances where such laws exist.

Runaway (Juveniles)— Limited to juveniles taken into protective custody as runaways under provisions of local statutes.

Technical Terms

Arrest Rate— The number of arrests reported for each unit of population (per 100,000 persons in this publication).

Classifying— Determining the correct UCR Part 1 or Part 2 offense category based on the facts contained in the police investigation report.

Clearance Rate (% Cleared; % Clr)— The percentage of offenses cleared which is obtained by dividing the number of clearances made in any particular offense category by the number of offenses reported in that category.

Cleared by Arrest— For UCR purposes, an offense is considered cleared (solved) by arrest when at least one person involved in the commission of the offense is: 1) arrested, 2) charged with the commission of the offense, and 3) turned over for prosecution.

Cleared by Exceptional Means— For UCR purposes, an offense is considered exceptionally cleared (solved) in those instances in which law enforcement has : 1) Definitely established the identity of the offender, 2) enough information to support an arrest, charge, and turning over to the court for prosecution, 3) in their knowledge the exact location of the offender so that the subject could be taken into custody, and yet 4) some factor outside their control precludes arresting, charging, and prosecuting the offender.

Crime Factor— Any condition which may affect the amount and type of crime that occurs in a geographical area.

Crime Index— The sum total of seven major offenses used to measure the extent, fluctuation, and distribution of crime in a given geographical area. Crime classifications presently used in the index are: 1) murder, 2) forcible rape, 3) robbery, 4) aggravated assault, 5) burglary, 6) larceny, and 7) motor vehicle theft. Note that although arson is considered an index crime, the number of these offenses reported is not included in the calculation of the Crime Index.

Crime Rate: The number of Index offenses (less arson) reported to each unit of population (per 100,000 people in this publication).

FBI— Federal Bureau of Investigation, a division of the U.S. Department of Justice and administrators of the National Uniform Crime Reporting Program.

Hierarchy Rule— A standard UCR scoring practice in which only the most serious offense (as determined by the established index crime order) is counted in a multiple offense situation.

Hotel Rule— A standard UCR scoring practice which limits to one the number of burglaries which can be counted when more than one room is entered for the purpose of committing a felony or theft within a structure generally intended to house transients.

Incident-Based Reporting— A less restrictive and more expansive method of collecting crime data (as opposed to Summary Reporting) in which all the analytical elements associated with an offense or arrest are compiled by a central collection agency on an incident by incident basis.

Index Crime— Any one of eight major offenses used to measure the extent, fluctuation, and distribution of crime in a given geographical area. The eight Index crimes are: 1) murder, 2) forcible rape, 3) robbery, 4) aggravated assault, 5) burglary, 6) larceny, 7) motor vehicle theft, and 8)

arson. When the crime of arson is included, it is referred to as the Modified Crime Index.

Justifiable Homicide— The killing of a felon (while the subject is in the act of committing a felony) by a private citizen or police officer in the line of duty. Justifiable homicides are unfounded murders and are, therefore, not counted as part of the sum total of murders reported in the Crime Index.

Law Enforcement Employee Rate— The number of full-time personnel (sworn and civilian) employed for each unit of population (per 1,000 in this publication).

n— The number of reported offenses.

N/A— Not Applicable. This character is generally used whenever a reasonable crime rate or percent change could not be calculated.

Part 1 Offenses— The first of two main groupings of UCR crime classifications consisting of the eight index crimes plus manslaughter by negligence. Part 1 offenses are by their nature generally more serious and/ or occur more frequently than do Part 2 offenses.

Part 2 Offenses— The second of the two main groupings of crime classifications consisting of all other crime categories not already designated as Part 1 excluding minor traffic violations. Part 2 offenses are generally less serious in nature and/or occur less frequently then the Part 1 offenses. With the exception of simple assault, monthly tabulation of Part 2 offenses is limited to arrest information only in the Summary Reporting System.

Property Crime— Any one or the sum total (less arson) of the following offenses: 1) burglary, 2) larceny, 3) motor vehicle theft, and 4) arson.

Scoring— Counting the number of offenses committed after the police investigation report has been classified.

Structure— For UCR purposes, generally any enclosed area intended for permanent use or occupation. A "structure" is considered to include the following, but not limited to: a dwelling house, apartment, out building, public buildings, offices, factories, etc.

Summary Reporting— A method of collecting crime data adopted for national reporting purposes in which a limited number of analytic data associated with an offense or arrest is compiled by a central collection agency from summary reports completed by each contributing agency.

Unfounded Offense— A record of complaint which is found to be false or baseless after police investigation. The number of these complaints received are not included in the actual number of offenses reported or used in the tabulation of the crime index.

Violent Crime— Any one or the sum total of the following offenses: 1) murder, 2) forcible rape, 3) robbery, and 4) aggravated assault.

UCR— Uniform Crime Reporting.

Connecticut State Map

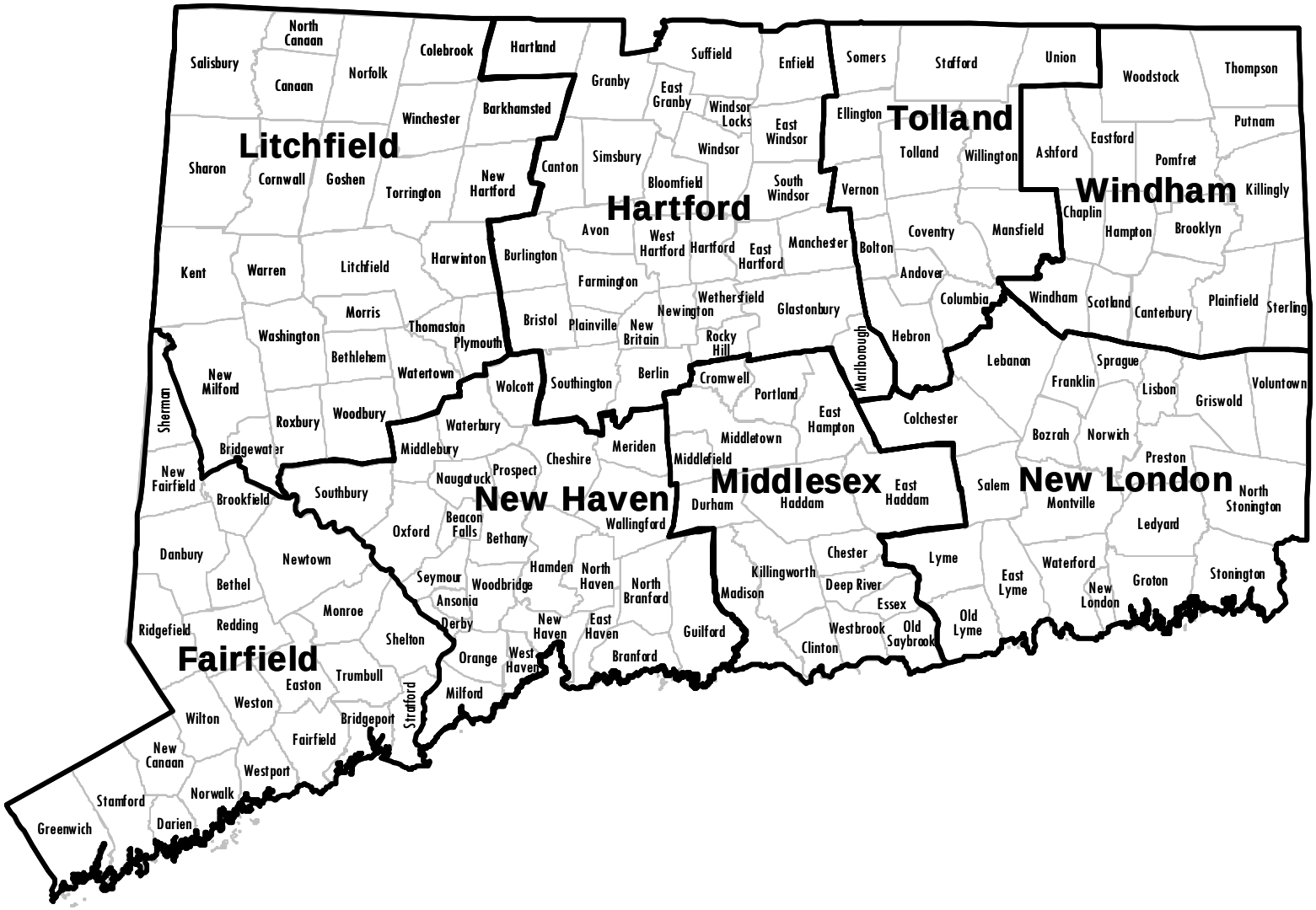

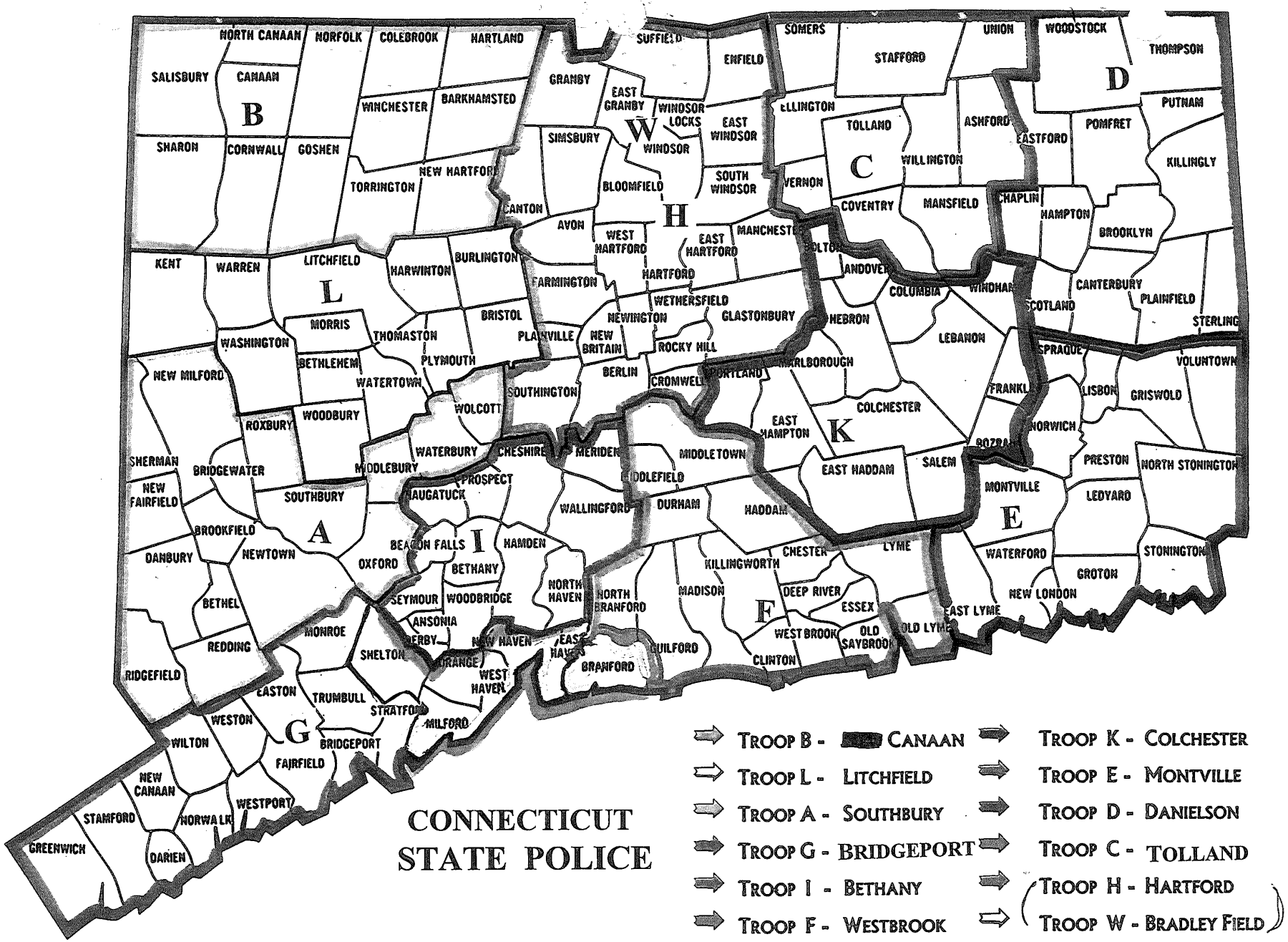
CONNECTICUT STATE POLICE
TROOP B - CANAAN
TROOP L - LITCHFIELD
TROOP A - SOUTHBURY
TROOP G - BRIDGEPORT
TROOP I - BETHANY
TROOP F - WESTBROOK
TROOP K - COLCHESTER
TROOP E - MONTVILLE
TROOP D - DANIELSON
TROOP C - TOLLAND
TROOP H - HARTFORD
TROOP W - BRADLEY FIELD
B
L
A
G
I
F
K
E
D
C
H
W
NORTH CANAAN
NORFOLK
COLEBROOK
HARTLAND
SALISBURY
CANAAN
WINCHESTER
BARKHAMSTED
SHARON
CORNWALL
GOSHEN
TORRINGTON
NEW HARTFORD
KENT
WARREN
LITCHFIELD
HARWINTON
BURLINGTON
MORRIS
WASHINGTON
THOMASTON
BRISTOL
BETHLEHEM
PLYMOUTH
WATERTOWN
NEW MILFORD
WOODBURY
ROXBURY
WOLCOTT
SHERMAN
BRIDGEWATER
MIDDLEBURY
WATERBURY
NEW FAIRFIELD
SOUTHBURY
PROSPECT
NAUGATUCK
BROOKFIELD
DANBURY
NEWTOWN
OXFORD
BEACON FALLS
BETHANY
HAMDEN
BETHEL
SEYMOUR
WOODBRIDGE
ANSONIA
DERBY
MONROE
REDDING
SHELTON
ORANGE
NEW HAVEN
WEST HAVEN
RIDGEFIELD
EASTON
TRUMBULL
STRATFORD
MILFORD
WESTON
BRIDGEPORT
WILTON
FAIRFIELD
NEW CANAAN
WESTPORT
STAMFORD
NORWALK
GREENWICH
DARIEN
GRANBY
SUFFIELD
ENFIELD
EAST GRANBY
WINDSOR LOCKS
EAST WINDSOR
SIMSBURY
WINDSOR
BLOOMFIELD
SOUTH WINDSOR
CANTON
AVON
WEST HARTFORD
EAST HARTFORD
MANCHESTER
FARMINGTON
HARTFORD
WETHERSFIELD
NEWINGTON
GLASTONBURY
PLAINVILLE
NEW BRITAIN
ROCKY HILL
BERLIN
CROMWELL
PORTLAND
SOUTHINGTON
MERIDEN
MIDDLETOWN
MIDDLEFIELD
WALLINGFORD
DURHAM
HADDAM
NORTH HAVEN
NORTH BRANFORD
MADISON
GUILFORD
BRANFORD
EAST HAVEN
SOMERS
STAFFORD
UNION
WOODSTOCK
THOMPSON
ELLINGTON
TOLLAND
ASHFORD
PUTNAM
EASTFORD
POMFRET
WILLINGTON
KILLINGLY
VERNON
COVENTRY
MANSFIELD
CHAPLIN
HAMPTON
BROOKLYN
BOLTON
ANDOVER
COLUMBIA
WINDHAM
CANTERBURY
SCOTLAND
PLAINFIELD
STERLING
HEBRON
LEBANON
SPRAGUE
VOLUNTOWN
MARLBOROUGH
FRANKLIN
LISBON
GRISWOLD
COLCHESTER
EAST HAMPTON
NORWICH
BOZRAH
SALEM
PRESTON
NORTH STONINGTON
EAST HADDAM
MONTVILLE
LEDYARD
CHESTER
LYME
WATERFORD
STONINGTON
KILLINGWORTH
GROTON
DEEP RIVER
NEW LONDON
ESSEX
EAST LYME
WESTBROOK
OLD SAYBROOK
OLD LYME
CLINTON