CRIME

in

Connecticut

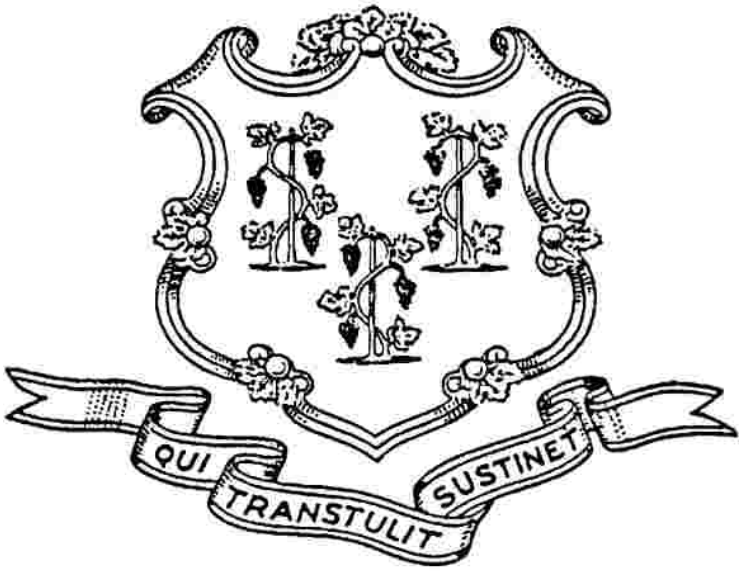

2014

Annual Report of the Uniform Crime Reporting Program
State of Connecticut
Department of Emergency Services and Public Protection
Crimes Analysis Unit

CRIME IN CONNECTICUT

January – December 2014

HONORABLE DANNEL P. MALLOY
GOVERNOR
STATE OF CONNECTICUT

DR. DORA B. SCHRIRO
COMMISSIONER
DEPARTMENT OF EMERGENCY SERVICES AND PUBLIC PROTECTION

CHIEF JOSEPH DOOLEY
SOUTHERN CONNECTICUT STATE UNIVERSITY
PRESIDENT
CONNECTICUT POLICE CHIEFS ASSOCIATION

CHIEF MARC MONTMINY
MANCHESTER POLICE DEPARTMENT
CHAIRMAN, TELECOMMUNICATIONS & TECHNOLOGY COMMITTEE
CONNECTICUT POLICE CHIEFS ASSOCIATION

CONNECTICUT STATE POLICE
CRIMES ANALYSIS UNIT
UNIFORM CRIME REPORTING PROGRAM

Publication Date: *September, 2015*

Acknowledgments

The Connecticut Uniform Crime Reporting Program has been collecting crime data throughout the State since its inception in 1977. The success of the program has been a result of the complete support of Connecticut Chiefs of Police and the Connecticut State Police Crimes Analysis staff.

"Crime in Connecticut-2014" is the thirty-seventh annual crime report that the Department of Emergency Services and Public Protection has published. This annual report continues to be the most comprehensive source of crime related data for the State of Connecticut.

Any comments on this publication can be directed to: Department of Emergency Services and Public Protection, Crimes Analysis Unit, 1111 Country Club Road, Middletown, CT 06457, Phone: 860-685-8030 or Email: ctnibrs@ct.gov.

DEDICATION
2014

THIS PUBLICATION IS DEDICATED TO
THE MEMORY OF ALL LAW ENFORCEMENT OFFICERS
LOCAL, STATE AND FEDERAL
WHO LOST THEIR LIVES WHILE ON DUTY
SERVING THE CITIZENS OF THE STATE OF CONNECTICUT.

A MEMORIAL WAS ERECTED IN 1989
AT THE CONNECTICUT POLICE ACADEMY IN MERIDEN
IN REMEMBRANCE OF THESE FALLEN HEROES.
THE "ROLL OF HONOR" LISTS THEIR NAMES (137)
AND THEIR "END OF WATCH" DATES.

MAY WE NEVER FORGET THEIR SACRIFICE

FORWARD

The 2014 publication of Crime in Connecticut is the 37th in a series of annual reports dating back to 1978. Crime in Connecticut continues to be Connecticut's most comprehensive compilation of crime data, providing detailed statistics on criminal offenses and arrests statewide. The publication's source data are based upon monthly reporting of crime activity to the Uniform Crime Reporting (UCR) Program at the Connecticut Department of Emergency Services and Public Protection. Crime in Connecticut provides police departments, administrators, legislators, advocacy groups, and the general public with important information for planning purposes.

The Connecticut Department of Emergency Services and Public Protection is proud to have 100% participation of data contributors in the Connecticut UCR program. Connecticut law enforcement has consistently provided the necessary resources to make the Connecticut UCR program one of the most effective programs in the United States.

The Department of Emergency Services and Public Protection sincerely appreciates the continued support of law enforcement in the Connecticut UCR Program. We offer special thanks to all sworn and civilian personnel in Connecticut who have dedicated their time and effort to make this publication a continuing success.

CONTENTS

SECTION PAGE

Connecticut UCR Program.....8

Connecticut Summary Statistics

The Crime Index.....12
Violent Crime.....13
Property Crime.....14

Murder.....15
Rape.....17
Robbery.....18
Aggravated Assault.....19
Burglary.....20
Larceny.....21
Motor Vehicle Theft.....22
Arson.....23

Arrest Trends (10 years).....24

Offense And Arrest Data

Aggregate Statistics
- Connecticut State Totals.....26
- Connecticut County Totals.....28
- Non-Urban and Urban Totals.....44
- Connecticut State Police Totals.....48

By Contributor
- Andover to Essex.....50
- Fairfield to Norfolk.....150
- North Branford to Voluntown.....250
- Wallingford to Woodstock.....350
- Casinos, Universities, Capitol Police, … etc.....396 - 423

Special Sections

Law Enforcement Personnel Statistics.....425
Law Officers Killed or Assaulted.....427
Missing Persons.....428

Appendix

Glossary of Terms.....430
Connecticut State Maps.....433,434

UCR Program Description

Connecticut UCR Program

Purpose

The Uniform Crime Reporting Program periodically measures crime in the United States by counting those offenses brought to the attention of law enforcement agencies. The program's objective is to produce reliable crime statistics for law enforcement administration, operation, and management. Criminal justice professionals, legislators, scholars, and others concerned with crime problems make frequent use of UCR generated statistics. The Uniform Crime Reporting Program measures the extent, fluctuation and distribution of crime throughout the United States.

National Program

Uniform Crime Reporting was initiated in 1929, when the International Association of Chiefs of Police (I.A.C.P.) standardized procedures for crime data collection. On June 11, 1930, Congress enacted legislation authorizing the Federal Bureau of Investigation to collect nationwide crime counts and to serve as the clearinghouse for such data.

Seven offenses were chosen to serve as an Index for gauging fluctuations in the overall volume and rate of crime. Known as the Crime Index, these offenses included the violent crimes of murder, rape, robbery, and aggravated assault and the property crimes of burglary, larceny-theft, and motor vehicle theft. The Index was modified by congressional mandate in 1979 when it added the crime of arson.

For the first time in the more than 80-year history of the Program, the FBI changed the definition of a Part 1 offense. Rape is now defined for Summary UCR purposes as, "Penetration, no matter how slight, of the vagina or anus with any body part or object, or oral penetration by a sex organ of another person, without the consent of the victim."

During the early planning of the Program, it was recognized that the differences among criminal codes precluded the possibility of computing a national crime total based upon an aggregate of local statistics. Further, because of the variances in punishment for the same offenses in different state codes, no distinction between felony and misdemeanor crimes was possible. To avoid these problems and to provide nationwide uniformity in crime reporting standardized offense definitions were formulated by which law enforcement agencies were to submit data, without regard for local statutes.

The Criminal Justice Information Systems Committees of the International Association of Chiefs of Police (IACP) and the National Sheriffs' Association (NSA) provide vital links between local law enforcement and the FBI in the oversight of the UCR Program. The IACP, representing the thousands of police departments nationwide, and the NSA, serving sheriffs throughout the country, encourage agencies to participate fully in the program. Both committees fulfill advisory capacities concerning the UCR Program's operation.

An Advisory Policy Board (APB) to address all issues regarding the FBI's criminal justice information services was formed. The current APB ensures a continued emphasis on UCR-related issues. In addition, the Association of State UCR Programs (ASUCRP) focuses on UCR issues within individual state law enforcement associations and promotes interest in the UCR Program. These organizations foster widespread and responsible use of uniform crime statistics and lend assistance to data contributors when needed.

State Program

In July 1977, Connecticut began its own Uniform Crime Reporting Program. By August of the same year, data collection began with the recruitment and training of 70 agencies. Today, Connecticut has 100% participation with 104 police departments participating in its UCR Program.

The Mashantucket Tribal Nation and the Mohegan Tribal Nation joined the Connecticut program during the year.

Connecticut implemented the updated rape definition January 1, 2014.

The population number for each town is based on the decennial census number that is adjusted each year by a statewide rate of growth number. The Law Enforcement Personnel population numbers

differ from the town Offense and Arrest section populations because it incorporates population numbers that the FBI provides for towns that have their own police department.

The State Program ensures quality control and uniformity of the crime and arrest reports submitted. The centralized state collection agency streamlines the time consuming process of resolving questions between contributors and verifiers. Upon completion of the quality control process, the returns are forwarded to the F.B.I.

Types of Data Collected

Every month law enforcement agencies throughout the state submit UCR data. They indicate the number of offenses brought to their attention through such sources as victim, police or witness reports.

After counting Crime Index offenses reported, minus any unfounded complaints, contributors provide the number of "actual offenses" and the number of crimes cleared. For a criminal offense to be "cleared," either of the following situations must prevail: (1) at least one person is arrested, charged, and turned over to the court for prosecution; or (2) some element beyond police control precludes the physical arrest of the offender (e.g., death of offender, victim refuses to cooperate, confession by offender already in police custody), resulting in the offense being cleared by "exceptional means." Contributing agencies also include data on the value of property stolen and recovered in connection with the reported offenses, plus specific information regarding homicides, officers assaulted and arson.

UCR arrest data is collected for all crimes except traffic violations. The age, sex, and race of arrestees are reported for all crime categories.

Verification Procedure

UCR reports are set up with numerous internal crosschecks to achieve reporting accuracy of the data. It is standard operating procedure to examine each incoming report for arithmetical accuracy. Reports are then subjected to logical tests of reasonableness, which are of key importance to confirming validity. Logical errors resulting from misinterpretations of what is to be measured can then be corrected. Necessary arithmetical adjustments or unusual variations are brought to the attention of the submitting agency.

UCR Limitations

There are inherent limitations in current crime reporting practices. Of primary importance is the question of how much crime is being reported by the public. The degree to which crimes are being reported varies from area to area. A considerable volume of crime is not reported to law enforcement agencies because the victims consider the offenses against them to be of very little consequence or that the likelihood of apprehending the suspect is small. They may also fear retaliation from offenders, or in fact, be a participant in a crime, i.e., a prostitute who is robbed.

Even with these given limitations, the UCR Program provides the best network of actual state and national crime figures currently available.

Crime Factors

Because not all factors that have an impact on crime problems are measured or considered by the UCR Program, superficial conclusions are sometimes drawn from crime and arrest data, particularly when attempts are made to compare jurisdictions. Local ordinances and criminal justice administrative policies, record-keeping practices, and the degree of adherence to Uniform Crime Reporting standards all affect the number of crimes and arrests reported. Additionally, socio-economic conditions and the characteristics and attitudes of the local population influence the extent and nature of criminal behavior in a community. The following factors must be taken into consideration before an informed assessment of crime data can be made:

- Density and size of the community population and its surrounding area
- Variations in the composition of the population, particularly its age, sex, and race characteristics
- Stability of population with respect to such factors as commuters, seasonal residents, and other transient groups
- Economic conditions, including unemployment
- Cultural conditions, such as educational, recreational, and religious characteristics
- Climate

- The trafficking and abuse of drugs in the community
- Effective strength of law enforcement agencies
- Administrative and investigative efficiency of the local law enforcement agency
- Policies of other components of the criminal justice system, such as prosecutorial, judicial, correctional, and probational
- Attitudes of citizens toward crime
- Crime reporting practices of citizens

NIBRS Implementation

The Connecticut UCR program has made significant progress toward establishing a statewide National Incident-Based Reporting System (NIBRS). NIBRS is a second-generation UCR system, in which information is collected and reported on an incident level, thereby permitting numerous cross-tabular statistics (e.g., the number of incidents in which a white juvenile male used a firearm to rob a convenience store after midnight.) By the end of 2014, 83 of 104 Connecticut law enforcement agencies were reporting NIBRS data to the statewide repository. Additional agencies are testing and converting to NIBRS.

Questions regarding Summary UCR, NIBRS, or new directions in crime reporting at the FBI should be directed to:

Department of Emergency Services & Public Protection
Crimes Analysis Unit
1111 Country Club Road
Middletown, CT 06457
Phone: 860-685-8030
Email: ctnibrs@ct.gov

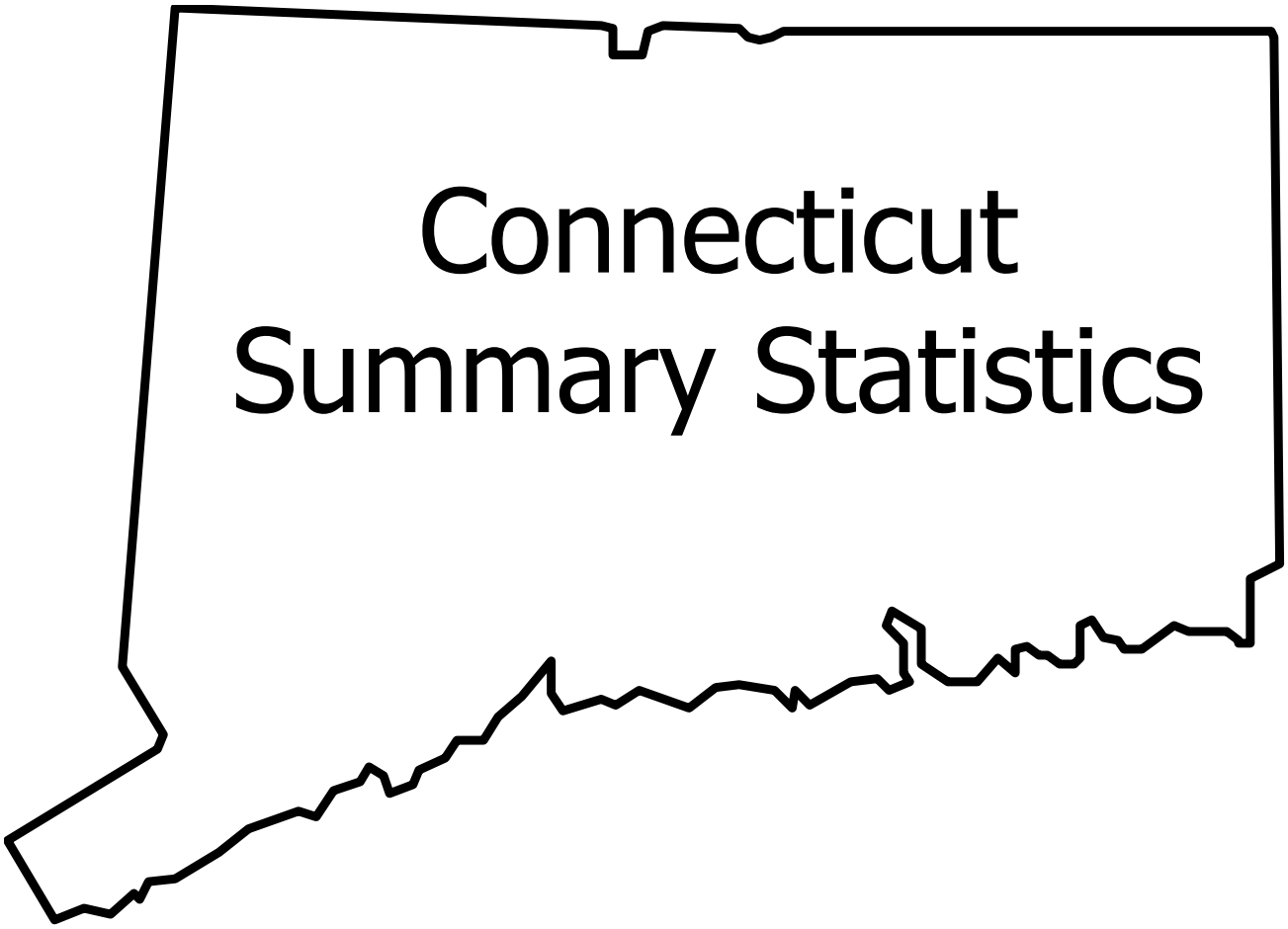

Connecticut Summary Statistics

The Crime Index

DEFINITION: A summary statistic of crime comprising the total number of index offenses that occur within a particular time (e.g., year 2014) and location (e.g., Connecticut). The index offenses include murder, rape, robbery, aggravated assault, burglary, larceny, and motor vehicle theft

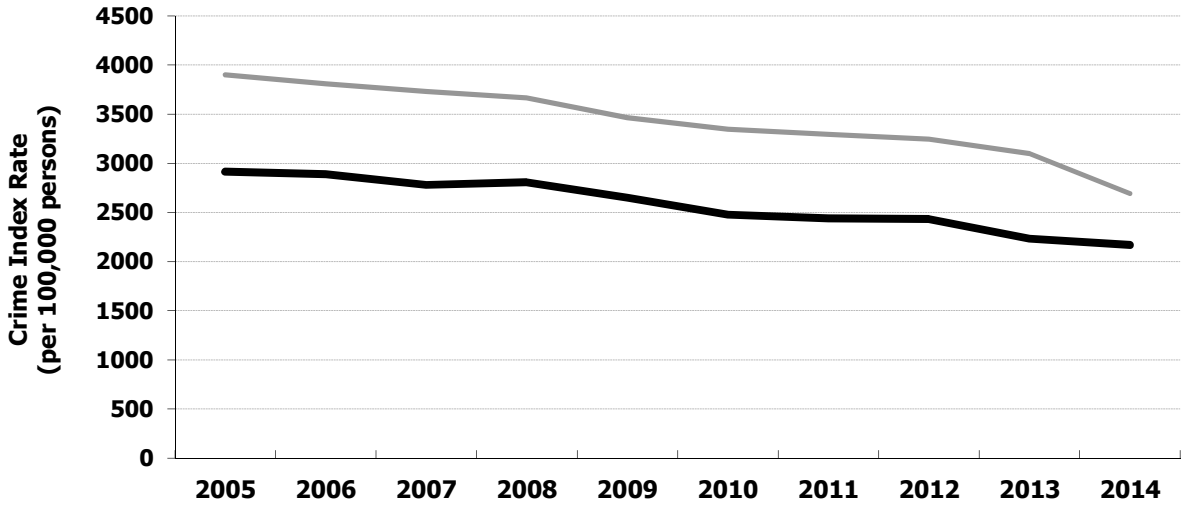

	2005	2006	2007	2008	2009	2010	2011	2012	2013	2014
US Rate:	3898.94	3808.07	3730.45	3667.02	3465.52	3345.52	3294.93	3246.08	3098.63	2692.18
CT Rate:	2913.69	2886.10	2781.03	2805.00	2650.28	2478.84	2438.97	2433.40	2233.82	2167.21
CT Offenses:	102279	101152	97400	98210	93244	88596	87332	87367	80298	77846 [3]
CT % Change:		-1%	-4%	1%	-5%	-5%	-1%	0%	-8%	-3%
CT Clearances:	19489	19507	19924	21095	21095	20127	20108	20417	19320	18797
CT % Cleared:	19%	19%	20%	21%	23%	23%	23%	23%	24%	24%
CT Pop (millions):	3.510	3.505	3.502	3.501	3.518	3.574	3.581	3.590	3.595	3.592

Crime Index Components for Connecticut

		2005	2006	2007	2008	2009	2010	2011	2012	2013	2014
Murder	N:	112	135	108	128	107	132	129	143 [1]	86	88
	R:	3.19	3.85	3.08	3.66	3.04	3.69	3.60	3.98	2.39	2.45
Rape	N:	757	714	703	685	650	599	688	923 [2]	631	790 [3]
	R:	21.57	20.37	20.07	19.56	18.48	16.76	19.21	25.71	17.55	21.99
	R^F:	41.79	39.48	38.90	37.92	35.80	32.48	37.24	49.82	34.02	**N/A**
Robbery	N:	4142	4460	4328	4049	3993	3554	3690	3691	3528	3168
	R:	118.00	127.25	123.58	115.64	113.49	99.44	103.05	102.80	98.15	88.20
Ag Assault	N:	5085	5216	5411	5906	5782	5792	5380	5410	4862	4449
	R:	144.86	148.82	154.50	168.68	164.34	162.06	150.25	150.68	135.26	123.86
Burglary	N:	15628	15549	15684	15122	15151	15158	15468	14738	12905	12005
	R:	445.20	443.65	447.82	431.90	430.64	424.11	431.98	410.49	359.01	334.22
Larceny	N:	65875	64807	61250	63497	60137	56705	55357	56021	52071	51246
	R:	1876.62	1849.09	1748.85	1813.56	1709.28	1586.56	1545.98	1560.33	1448.57	1426.67
MV Theft	N:	10680	10271	9916	8823	7424	6656	6620	6441	6215	6100
	R:	304.25	293.05	283.13	252.00	211.01	186.23	184.88	179.40	172.90	169.82
Arson	N:	514	479	485	497	396	424	379	377	271	299
	R:	14.64	13.67	13.85	14.20	11.26	11.86	10.58	10.50	7.54	8.32

N: Number of Offenses; R: Rate per 100,000 persons. R^F: Rate per 100,000 females. Arson is not included in the calculation of the traditional Crime Index, but it is a component in a "modified" Crime Index.

[1] Includes 27 victims of Newtown mass shooting.

[2] Includes repeated offenses (separate time and place) of single offender in Bridgeport.

[3] Includes the revised federal rape definition.

Violent Crime

DEFINITION: The sum of all murder, rape, robbery, and aggravated assault offenses that occur within a particular time (e.g., year 2014) and location (e.g., Connecticut).

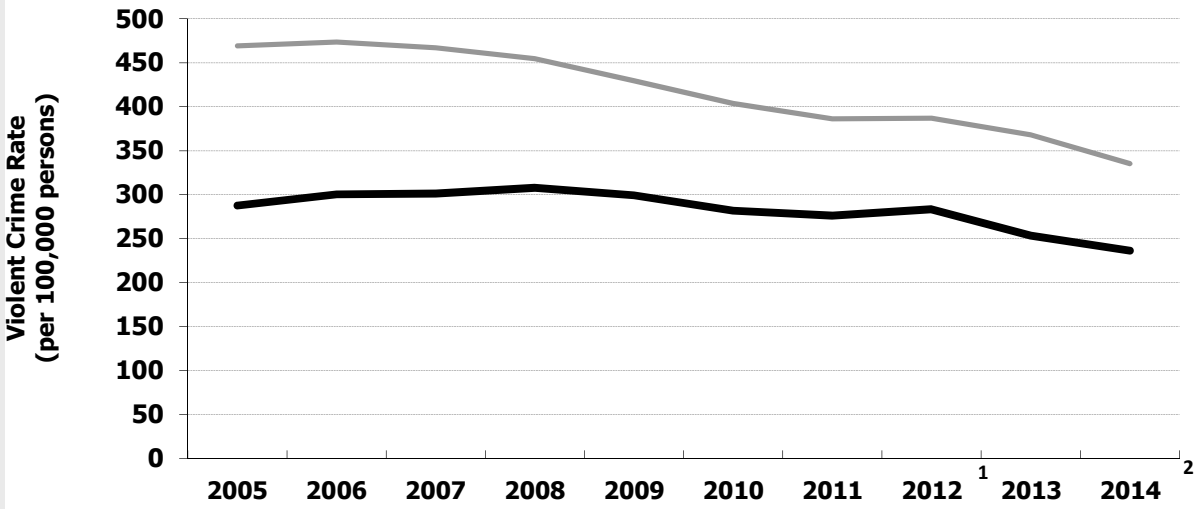

	2005	2006	2007	2008	2009	2010	2011	2012	2013	2014
US Rate:	469.18	473.53	466.92	454.52	429.44	403.65	386.26	386.88	367.93	335.17
CT Rate:	287.61	300.30	301.23	307.55	299.35	281.95	276.12	283.18	253.35	236.50
CT Offenses:	10096	10525	10550	10768	10532	10077	9887	10167	9107	8495 [3]
CT % Change:		4%	0%	2%	-2%	-4%	-2%	3%	-10%	-7%
CT Clearances:	4701	4783	4870	5326	5203	5215	5029	4873	4809	4185
CT % Cleared:	47%	45%	46%	49%	49%	52%	51%	48%	53%	49%

YEAR 2014 OFFENSES BY CATEGORY

% of Violent Crime

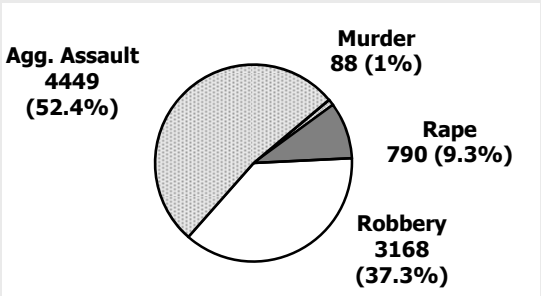

Clearance Rates

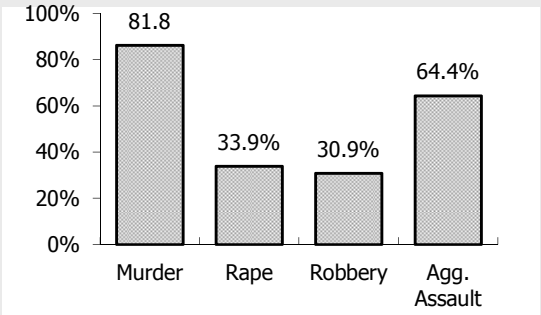

Weapons

		Murder	Robbery	Agg. Assault
Firearm	Handgun	21	N/A	N/A
	Rifle	0	N/A	N/A
	Shotgun	3	N/A	N/A
	Other/Unspecif.	29	1081	616
	Subtotal	53	1081	616
Knife		17	315	1044
Strongarm		10	1523	1187
Other Dangerous	Blunt Object	2	N/A	N/A
	Asphyxiation	1	N/A	N/A
	Fire	0	N/A	N/A
	Other/Unspecif.	5	249	1602
	Subtotal	8	249	1602
Total		88	3168	4449

[1] Includes repeated offenses (separate time and place) of single offender in Bridgeport.

[1] Includes 27 victims of Newtown mass shooting.

[2] Includes the revised definiton of rape.

[3] Includes new definition of rape.

Property Crime

DEFINITION: The sum of all burglary, larceny, and motor vehicle theft offenses that occur within a particular time (e.g., year 2014) and location (e.g., Connecticut).

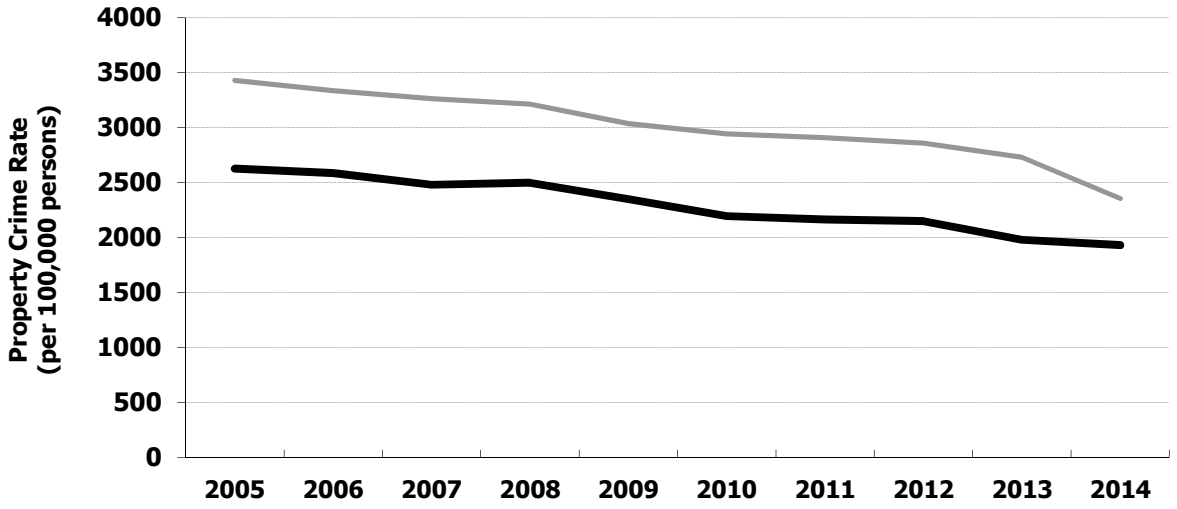

	2005	2006	2007	2008	2009	2010	2011	2012	2013	2014
US Rate:	3429.76	3334.54	3263.52	3212.50	3036.08	2941.87	2908.67	2859.20	2730.69	2357.02
CT Rate:	2626.08	2585.79	2479.80	2497.46	2350.93	2196.90	2162.85	2150.22	1980.47	1930.71
CT Offenses:	92183	90627	86850	87442	82712	78519	77445	77200	71191	69351
CT % Change:		-2%	-4%	1%	-5%	-5%	-1%	0%	-8%	-3%
CT Clearances:	14788	14724	15054	15769	15892	14912	15079	15544	14511	14612
CT % Cleared:	16%	16%	17%	18%	19%	19%	19%	20%	20%	21%

YEAR 2014 OFFENSES BY CATEGORY

% of Property Crime

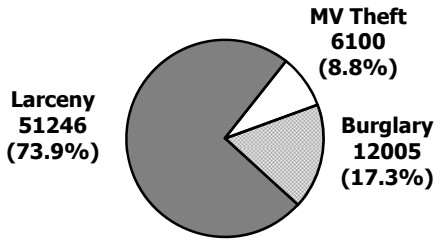

Clearance Rates

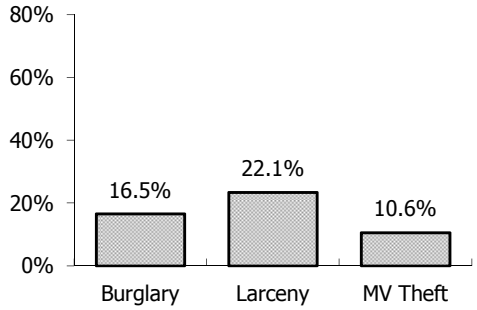

Property Stolen and Recovered*

	Value ($) Stolen	Value ($) Recovered	%
Currency, coin …	27,565,024	349,054	1%
Jewelry, gold …	20,388,912	822,707	4%
Clothing, furs	2,650,580	436,013	16%
Office Equipment	3,632,253	202,487	6%
TV's, radios …	2,026,623	120,790	6%
Firearms	362,602	122,278	34%
Household goods	1,154,808	93,283	8%
Consumable	910,447	148,233	16%
Livestock	3,310	4,217	127%
Miscellaneous	28,032,104	2,275,355	8%
Subtotal	86,726,663	4,574,417	5%
Motor Vehicles	33,917,801	18,659,450	55%
Total:	120,644,464	23,233,867	19%

* Value stolen and recovered includes property from all crimes

Murder

DEFINITION: "Murder and nonnegligent manslaughter are the willful killing of one person by another."

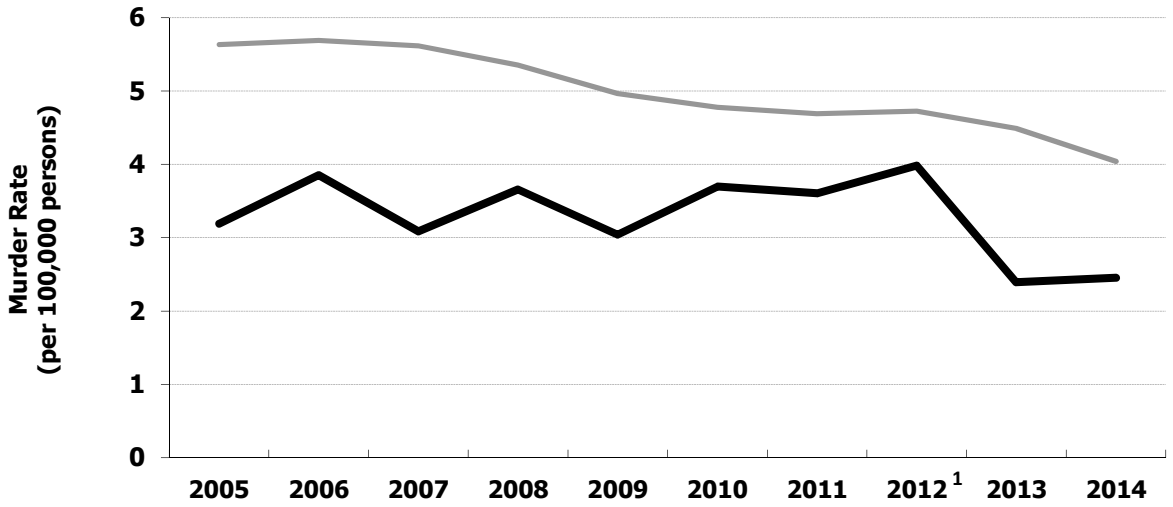

	2005	2006	2007	2008	2009	2010	2011	2012	2013	2014
US Rate:	5.63	5.69	5.61	5.35	4.96	4.78	4.69	4.72	4.49	4.04
CT Rate:	3.19	3.85	3.08	3.66	3.04	3.69	3.60	3.98	2.39	2.45
CT Offenses:	112	135	108	128	107	132	129	143	86	88
CT % Change:		21%	-20%	19%	-16%	23%	-2%	11%	-40%	2%
CT Clearances:	79	81	52	82	76	81	79	118	61	76
CT % Cleared:	71%	60%	48%	64%	71%	61%	61%	83%	71%	86%

YEAR 2014 OFFENSES BY CATEGORY

Victim Demographics

		AGE <18	18+	Unk	Total
Sex	Male	9	58	0	67
	Female	4	17	0	21
	Unknown	0	0	0	0
Race	White	6	38	0	44
	Black	5	34	0	39
	Asian	1	0	0	1
	Indian	0	0	0	0
	Unknown	1	3	0	4
Total		13	75	0	88

Offender Demographics

		AGE <18	18+	Unk	Total
Sex	Male	6	65	0	71
	Female	0	8	0	8
	Unknown	0	0	22	22
Race	White	1	38	1	40
	Black	4	26	0	30
	Asian	0	0	0	0
	Amer. Indian	0	2	0	2
	Unknown	1	7	21	29
Total		6	73	22	101

Victim Age

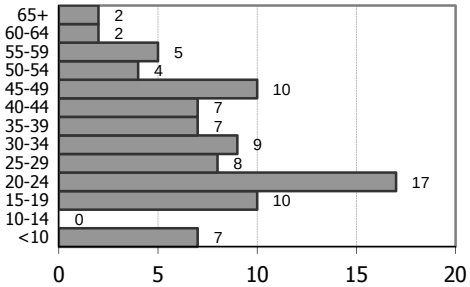

Offender Age

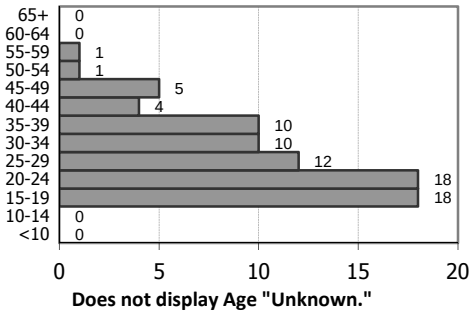

[1] Includes 27 victims of Newtown mass shooting.

Murder (cont.)

Murder Circumstance

	n	%
Argument	23	26%
Lover's Quarrel	2	2%
Drug Dealing	1	1%
Other Felony	2	2%
LEOKA[1]	0	
Gangland	6	7%
Juvenile Gang	0	
Mercy Killing	0	
Other	24	27%
Unknown	30	34%

Murder Weapon

	n	%
Handgun	21	24%
Rifle	0	
Shotgun	3	3%
Other/Unspec. Firearm	29	33%
Knife/Cutting Instrument	17	19%
Blunt Object	2	2%
Motor Vehicle	0	
Strongarm	10	11%
Poison	0	
Explosives	0	
Fire	0	
Narcotics	1	1%
Asphyxiation	1	1%
Other	4	5%
Unknown	0	

Victims' Relationship to Offender

	male		female	
	n	%	n	%
Spouse	0		5	24%
Live-In	1	1%	0	
Ex-spouse	0		0	
Ex-live-in	0		1	5%
Co-procreator	0		0	
Parent	0		2	10%
Stepparent	0		0	
In-law	0		0	
Grandparent	0		0	
Child	5	7%	2	10%
Stepchild	0		0	
Grandchild	0		0	
Sibling	0		0	
Other Family	1	1%	3	14%
Boy/Girlfriend	1	1%	4	19%
Homosexual	0		0	
Child of Partner	1	1%	0	
Friend	1	1%	0	
Neighbor	0		0	
Employee	0		0	
Employer	0		0	
Babysittee	0		0	
Acquaintance	14	21%	1	5%
Other Known	3	4%	0	
Stranger	7	10%	2	10%
Unknown	33	49%	1	5%

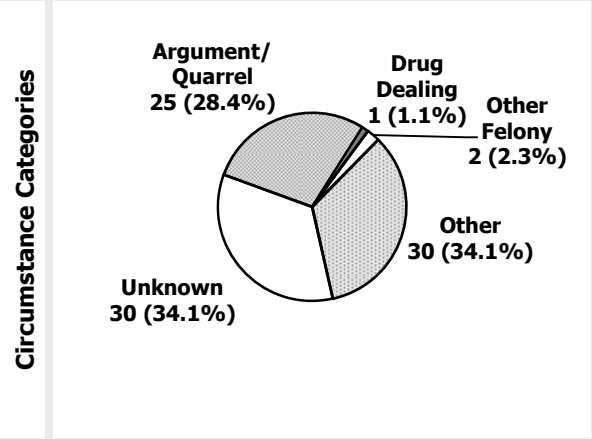

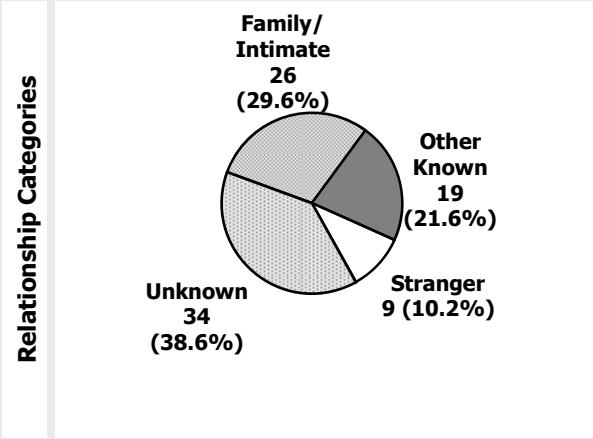

[1] Law Enforcement Officers Killed or Assaulted.

Rape

DEFINITION: "Penetration, no matter how slight, of the vagina or anus with any body part or object, or oral penetration by a sex organ of another person, without the consent of the victim."

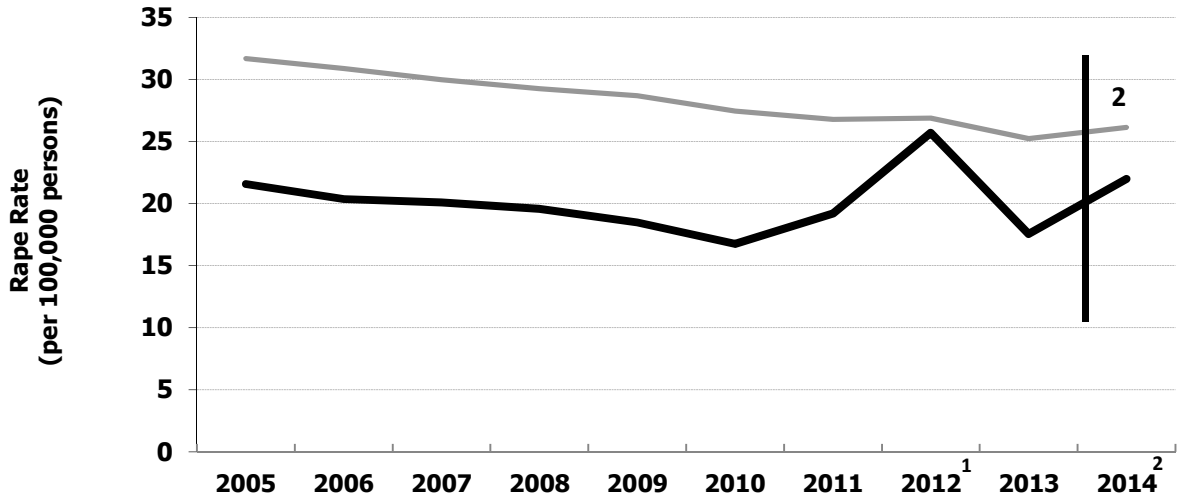

	2005	2006	2007	2008	2009	2010	2011	2012	2013	2014
US Rate:	31.69	30.88	29.98	29.27	28.70	27.46	26.77	26.88	25.23	26.13
CT Rate:	21.57	20.37	20.07	19.56	18.48	16.76	19.21	25.71	17.55	21.99
CT Rate $_F$:	41.79	39.48	38.90	37.92	35.80	32.48	37.24	49.82	34.02	**N/A**
CT Offenses:	757	714	703	685	650	599	688	923	631	790
CT % Change:		-6%	-2%	-3%	-5%	-8%	15%	34%	-32%	25%
CT Clearances:	302	295	295	249	240	185	295	227	516	268
CT % Cleared:	40%	41%	42%	36%	37%	31%	43%	25%	82%	34%

YEAR 2014 OFFENSES BY CATEGORY

Attempted/Completed

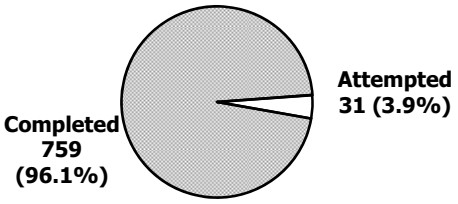

Arrestee Demographics

	AGE <18	AGE 18+	Total
Male	**25**	**174**	**199**
Female	**0**	**5**	**5**
White	**18**	**127**	**145**
Black	**6**	**46**	**52**
Asian	**0**	**3**	**3**
Amer. Indian	**0**	**1**	**1**
Unkn Race	**1**	**2**	**3**
Total	**25**	**179**	**204**

Defining Rape

Beginning in 2014, rape is defined for Summary UCR purposes as, "Penetration, no matter how slight, of the vagina or anus with any body part or object, or oral penetration by a sex organ of another person, without the consent of the victim." The new definition updated the eighty-year-old historical definition of rape which was "carnal knowledge of a female forcibly and against her will." Effectively, the revised definition expands rape to include both male and female victims and offenders, and reflects the various forms of sexual penetration understood to be rape, especially non-consenting acts of sodomy, and sexual assaults with objects.

Arrestee Age

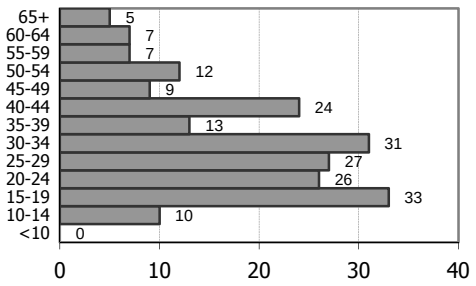

$R^{F:}$ Rate per 100,000 females. In 2014 this rate is no longer calculated due to revised rape definition.

[1] Includes repeated offenses (separate time and place) of single offender in Bridgeport

[2] 2014 numbers are not comparable to previous years due to a revision in the definition of rape.

Robbery

DEFINITION: "Taking or attempting to take anything of value from the care, custody, or control of a person or persons by force, threat of force or violence, or by putting the victim in fear."

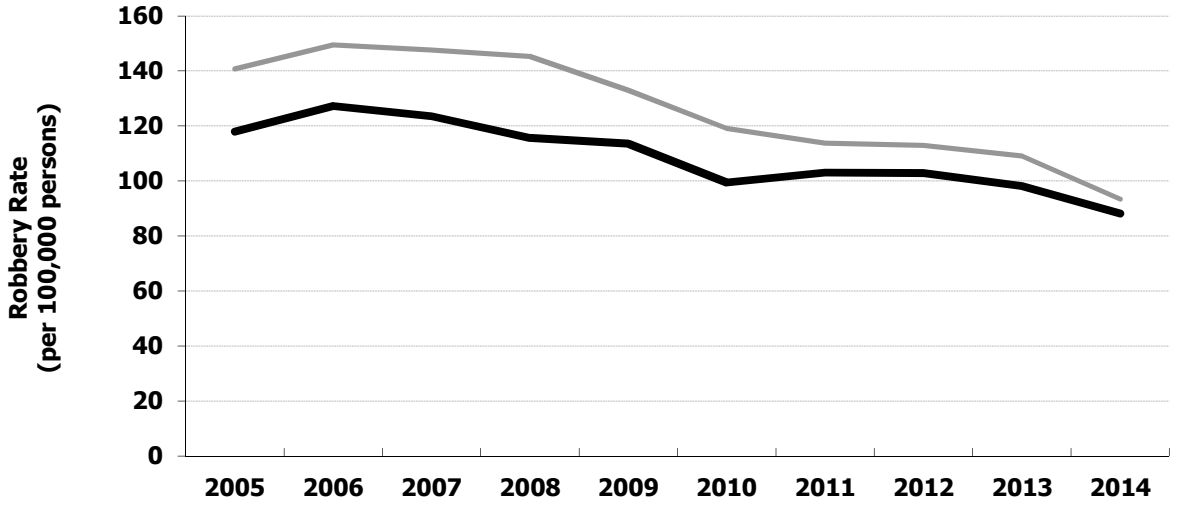

	2005	2006	2007	2008	2009	2010	2011	2012	2013	2014
US Rate:	140.72	149.43	147.58	145.32	132.97	119.14	113.74	112.94	109.14	93.40
CT Rate:	118.00	127.25	123.58	115.64	113.49	99.44	103.05	102.80	98.15	88.20
CT Offenses:	4142	4460	4328	4049	3993	3554	3690	3691	3528	3168
CT % Change:		8%	-3%	-6%	-1%	-11%	4%	0%	-4%	-10%
CT Clearances:	1092	1126	1168	1145	1124	1113	1127	1069	1068	978
CT % Cleared:	26%	25%	27%	28%	28%	31%	31%	29%	30%	31%

YEAR 2014 OFFENSES BY CATEGORY

Weapon

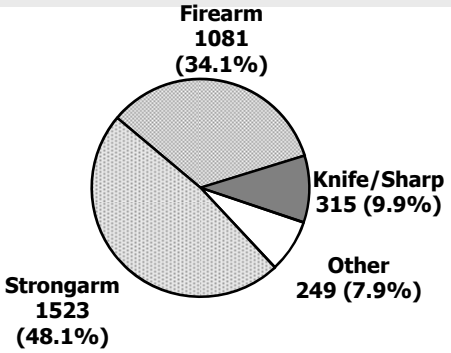

Arrestee Demographics

	AGE <18	AGE 18+	Total
Male	**199**	**830**	**1029**
Female	**17**	**125**	**142**
White	**58**	**496**	**554**
Black	**153**	**447**	**600**
Asian	**2**	**4**	**6**
Amer. Indian	**0**	**2**	**2**
Unkn Race	**3**	**6**	**9**
Total	**216**	**955**	**1171**

Location and Loss

	n	Loss	Avg Loss
Hwy/Street	1775	$ 793,464	$ 447
Gas Station	87	$ 57,935	$ 666
Conven. Store	171	$ 68,792	$ 402
Bank	91	$ 502,337	$ 5,520
Other Business	497	$ 1,077,063	$ 2,167
Residence	292	$ 276,097	$ 946
Miscellaneous	255	$ 229,542	$ 900
Total	3168	$ 3,005,230	$ 949

Arrestee Age

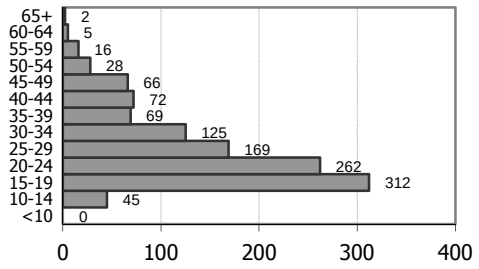

Aggravated Assault

DEFINITION: "Unlawful attack by one person upon another for the purpose of inflicting severe or aggravated bodily injury. This type of assault usually is accompanied by the use of a weapon or by means likely to produce death or great bodily harm."

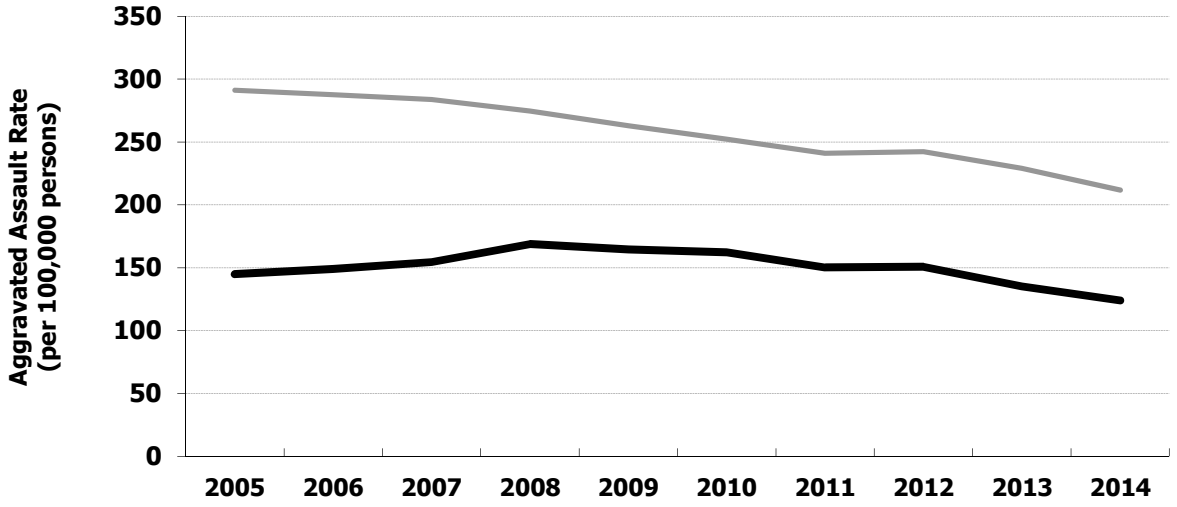

	2005	2006	2007	2008	2009	2010	2011	2012	2013	2014
US Rate:	291.13	287.53	283.75	274.58	262.81	252.28	241.06	242.34	229.07	211.60
CT Rate:	144.86	148.82	154.50	168.68	164.34	162.06	150.25	150.68	135.26	123.86
CT Offenses:	5085	5216	5411	5906	5782	5792	5380	5410	4862	4449
CT % Change:		3%	4%	9%	-2%	0%	-7%	1%	-10%	-8%
CT Clearances:	3228	3281	3355	3850	3763	3836	3528	3459	3164	2863
CT % Cleared:	63%	63%	62%	65%	65%	66%	66%	64%	65%	64%

YEAR 2014 OFFENSES BY CATEGORY

Weapon

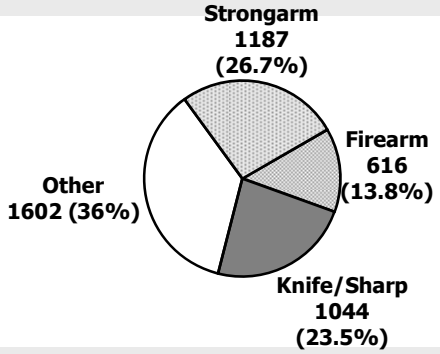

Arrestee Demographics

	AGE <18	AGE 18+	Total
Male	**172**	**1751**	**1923**
Female	**96**	**531**	**627**
White	**153**	**1299**	**1452**
Black	**114**	**941**	**1055**
Asian	**0**	**16**	**16**
Amer. Indian	**1**	**10**	**11**
Unkn Race	**0**	**16**	**16**
Total	**268**	**2282**	**2550**

Clearances

	clr	%
Aggravated Assault		
Firearm	**265**	**43%**
Knife/Cutting Instr.	**691**	**66%**
Other Dangerous Weap.	**1075**	**67%**
Strongarm	**832**	**70%**
Simple Assault	**18353**	**67%**
Murder	**76**	**86%**
Negligent Manslaughter	**8**	**133%**

Arrestee Age

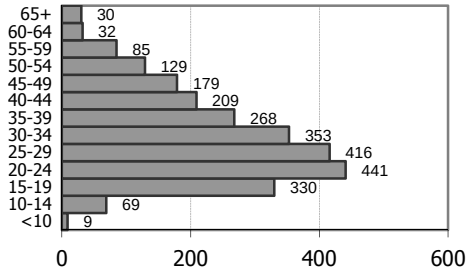

Burglary

DEFINITION: "Unlawful entry of a structure to commit a felony or a theft."

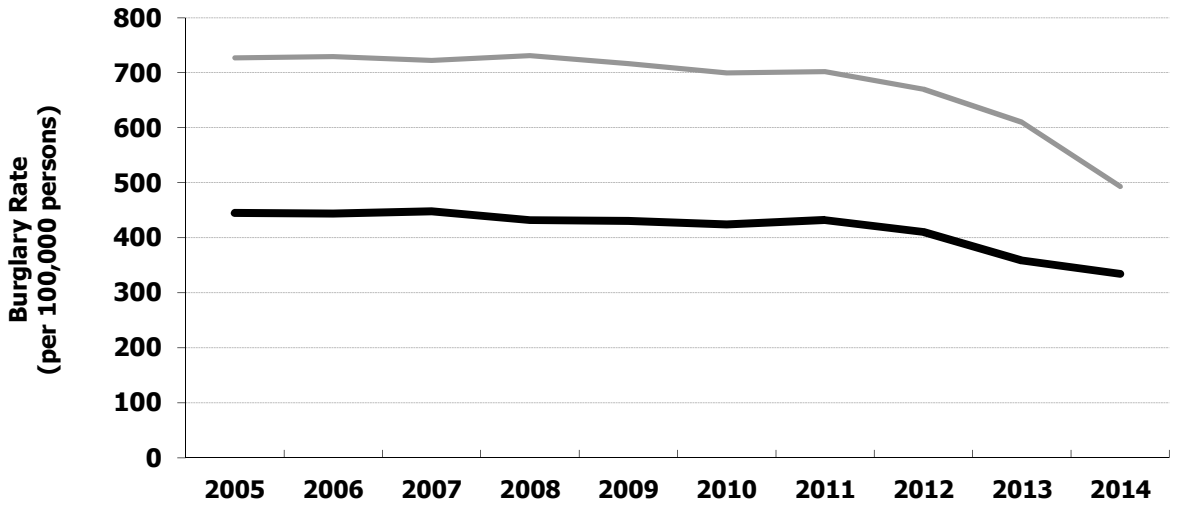

	2005	2006	2007	2008	2009	2010	2011	2012	2013	2014
US Rate:	726.74	729.38	722.48	730.84	716.31	699.57	702.20	670.18	610.03	493.50
CT Rate:	445.20	443.65	447.82	431.90	430.64	424.11	431.98	410.49	359.01	334.22
CT Offenses:	15628	15549	15684	15122	15151	15158	15468	14738	12905	12005
CT % Change:		-1%	1%	-4%	0%	0%	2%	-5%	-12%	-7%
CT Clearances:	2315	2308	2312	2393	2235	2237	2252	2287	1993	1984
CT % Cleared:	15%	15%	15%	16%	15%	15%	15%	16%	15%	17%

YEAR 2014 OFFENSES BY CATEGORY

Time and Location

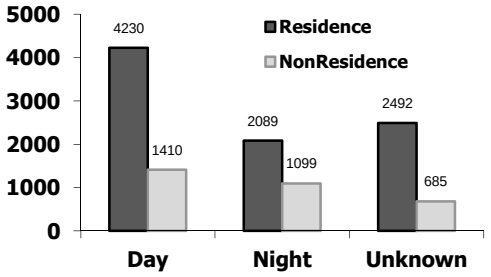

Arrestee Demographics

	AGE <18	AGE 18+	Total
Male	**284**	**1879**	**2163**
Female	**37**	**221**	**258**
White	**190**	**1621**	**1811**
Black	**125**	**448**	**573**
Asian	**3**	**6**	**9**
Amer. Indian	**1**	**0**	**1**
Unkn Race	**2**	**25**	**27**
Total	**321**	**2100**	**2421**

Time, Location & Loss

	n	Loss	Avg Loss
Residence			
Day	4230	$ 9,005,652	$ 2,129
Night	2089	$ 4,487,967	$ 2,148
Unknown	2492	$ 5,536,065	$ 2,222
NonResidence			
Day	1410	$ 3,338,798	$ 2,368
Night	1099	$ 1,256,635	$ 1,143
Unknown	685	$ 1,828,842	$ 2,670
Total	12005	$ 25,453,959	$ 2,120

Arrestee Age

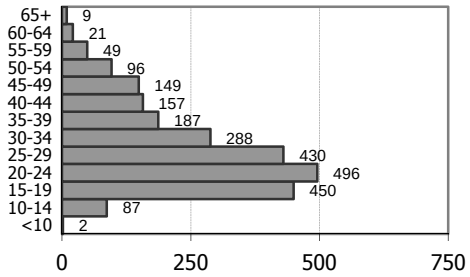

Larceny

DEFINITION: "Unlawful taking, carrying, leading, or riding away of property from the possession or constructive possession of another."

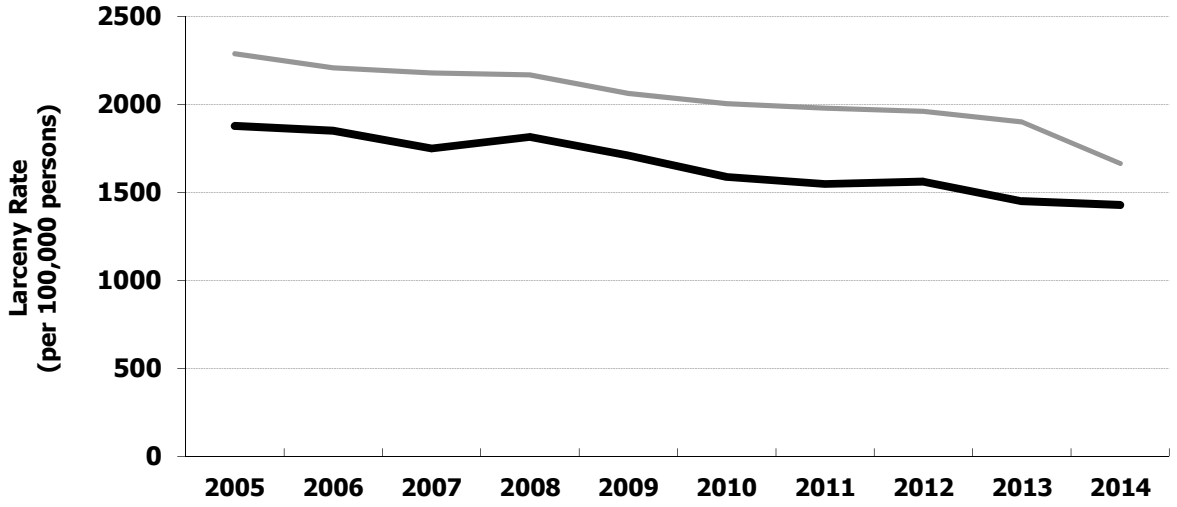

	2005	2006	2007	2008	2009	2010	2011	2012	2013	2014
US Rate:	2286.29	2206.76	2177.76	2166.97	2060.94	2003.55	1976.88	1959.33	1899.37	1662.87
CT Rate:	1876.62	1849.09	1748.85	1813.56	1709.28	1586.56	1545.98	1560.33	1448.57	1426.67
CT Offenses:	65875	64807	61250	63497	60137	56705	55357	56021	52071	51246
CT % Change:		-2%	-5%	4%	-5%	-6%	-2%	1%	-7%	-2%
CT Clearances:	11433	11375	11767	12527	12899	11972	12210	12590	11839	11982
CT % Cleared:	17%	18%	19%	20%	21%	21%	22%	22%	23%	23%

YEAR 2014 OFFENSES BY CATEGORY

Value of Stolen Items

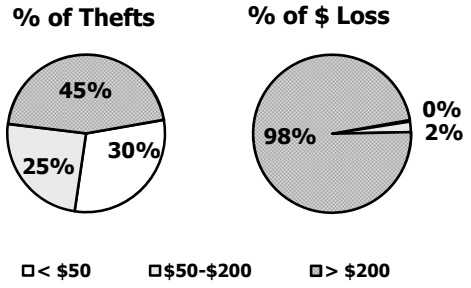

Arrestee Demographics

	AGE <18	AGE 18+	Total
Male	**825**	**7204**	**8029**
Female	**548**	**5327**	**5875**
White	**790**	**9080**	**9870**
Black	**559**	**3160**	**3719**
Asian	**14**	**107**	**121**
Amer. Indian	**3**	**28**	**31**
Unkn Race	**7**	**156**	**163**
Total	**1373**	**12531**	**13904**

Type of Theft

	n	Loss	Av Loss
Pocket-Picking	198	$ 34,905	$ 176
Purse-Snatching	118	$ 33,070	$ 280
Shoplifting	11739	$ 3,193,497	$ 272
Items from MV	10652	$ 16,449,435	$ 1,544
MV Parts	4444	$ 2,013,577	$ 453
Bicycles	1688	$ 605,142	$ 358
From Buildings	9330	$ 15,432,413	$ 1,654
From Coin-Op	329	$ 94,443	$ 287
All Other	12748	$ 21,548,395	$ 1,690
Total	51246	$ 59,404,877	$ 1,159

Arrestee Age

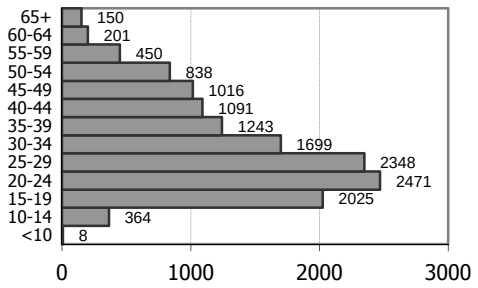

Motor Vehicle Theft

DEFINITION: "Theft or attempted theft of a motor vehicle."

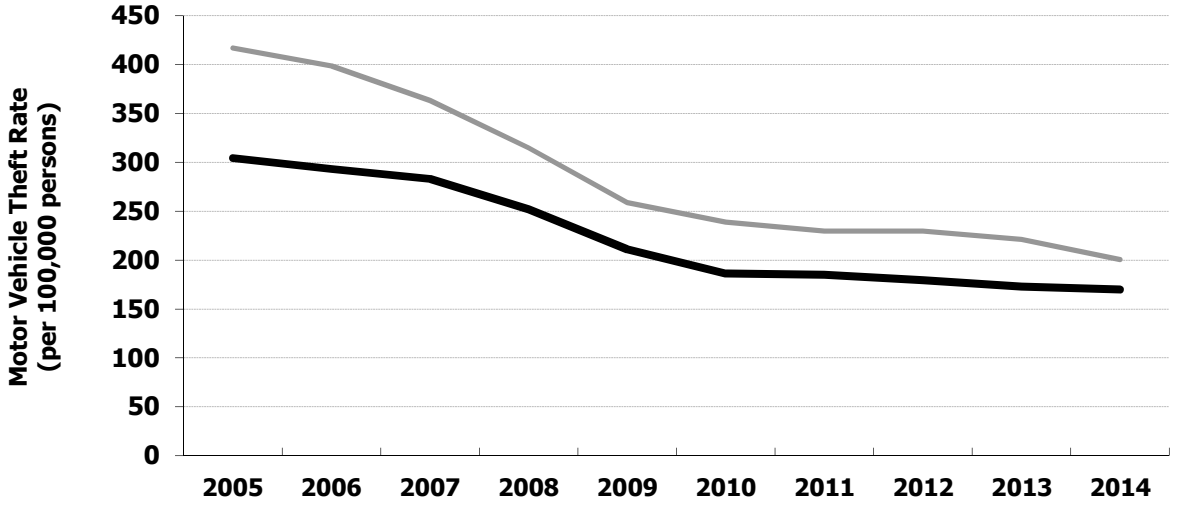

	2005	2006	2007	2008	2009	2010	2011	2012	2013	2014
US Rate:	416.73	398.40	363.29	314.69	258.83	238.75	229.59	229.70	221.30	200.64
CT Rate:	304.25	293.05	283.13	252.00	211.01	186.23	184.88	179.40	172.90	169.82
CT Offenses:	10680	10271	9916	8823	7424	6656	6620	6441	6215	6100
CT % Change:		-4%	-3%	-11%	-16%	-10%	-1%	-3%	-4%	-2%
CT Clearances:	1040	1041	975	849	758	703	617	667	679	646
CT % Cleared:	10%	10%	10%	10%	10%	11%	9%	10%	11%	11%

YEAR 2014 OFFENSES BY CATEGORY

Motor Vehicle Type

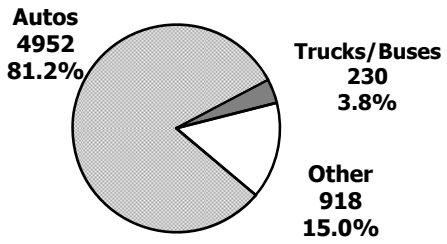

Arrestee Demographics

	AGE <18	AGE 18+	Total
Male	**135**	**389**	**524**
Female	**14**	**53**	**67**
White	**61**	**277**	**338**
Black	**87**	**158**	**245**
Asian	**0**	**0**	**0**
Amer. Indian	**1**	**1**	**2**
Unkn Race	**0**	**6**	**6**
Total	**149**	**442**	**591**

MV Type, Loss, & Recovery

	n	Cleared	% Cleared
Automobiles	4952	511	10%
Trucks/Buses	230	34	15%
Other Vehicles	918	101	11%
Total	6100	646	11%

Recoveries	3710 (61%)
$ Stolen	$ 33,917,801
$ Recovered	$ 18,659,450 (55%)

Arrestee Age

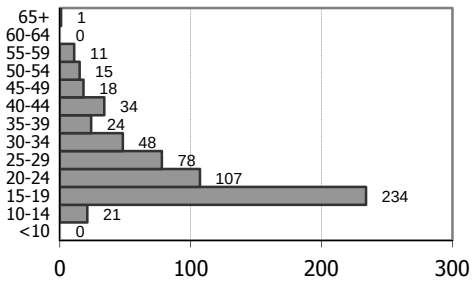

Arson

DEFINITION: "Any willful or malicious burning or attempt to burn, with or without intent to defraud, a dwelling house, public building, motor vehicle or aircraft, personal property of another, . . . etc."

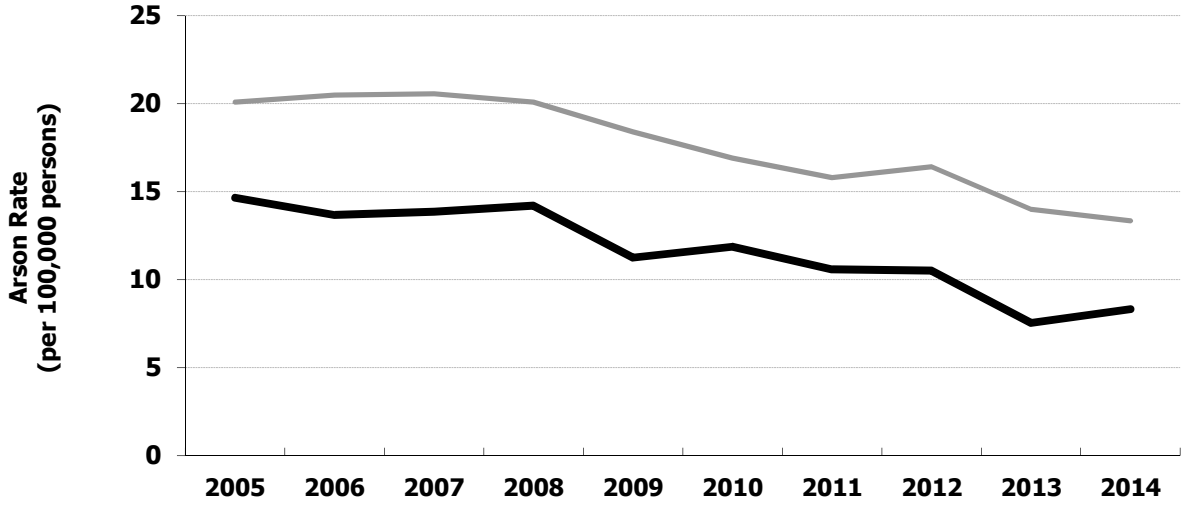

	2005	2006	2007	2008	2009	2010	2011	2012	2013	2014
US Rate:	20.09	20.48	20.56	20.08	18.39	16.90	15.79	16.41	14.00	13.34
CT Rate:	14.64	13.67	13.85	14.20	11.26	11.86	10.58	10.50	7.54	8.32
CT Offenses:	514	479	485	497	396	424	379	377	271	299
CT % Change:		-7%	1%	2%	-20%	7%	-11%	-1%	-28%	10%
CT Clearances:	112	98	94	88	73	93	97	76	93	102
CT % Cleared:	22%	20%	19%	18%	18%	22%	26%	20%	34%	34%

YEAR 2014 OFFENSES BY CATEGORY

Property Statistics

	n	% Clr	Loss	Avg. Loss
STRUCTURAL				
Residential				
Single Occup.	49	49%	$ 1,393,018	$ 28,429
Other Resid.	23	39%	$ 760,110	$ 33,048
NonResidential				
Storage	6	33%	$ 57,911	$ 9,652
Indust./Manuf.	0	-	$ -	$ -
Other Commer.	12	42%	$ 339,608	$ 28,301
Community/Pub	10	50%	$ 3,785	$ 378
Other Structure	14	36%	$ 39,109	$ 2,793
Subtotal	114	44%	$ 2,593,541	$ 22,750
MOBILE				
Motor Vehicles	110	8%	$ 545,507	$ 4,959
Other Mobile	2	0%	$ 1,402	$ 701
Subtotal	112	8%	$ 546,909	$ 4,883
OTHER PROPERTY	73	59%	$ 82,864	$ 1,135
TOTAL	299	34%	$ 3,223,314	$ 10,780

Arrestee Demographic

	AGE <18	AGE 18+	Total
Male	**37**	**59**	**96**
Female	**4**	**12**	**16**
White	**33**	**48**	**81**
Black	**7**	**22**	**29**
Asian	**0**	**1**	**1**
Amer. Indian	**0**	**0**	**0**
Unkn Race	**1**	**0**	**1**
Total	**41**	**71**	**112**

Arrestee Age

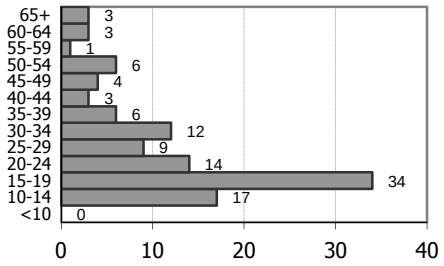

Arrest Statistics, Connecticut State Totals 2005-2014

	AGE	Murder	Neg. Manslaughter	Forcible Rape	Robbery	Aggravated Assault	Burglary	Larceny-Theft	Motor Vehicle Theft	Arson	Simple Assault	Forgery/Counterfeiting	Fraud	Embezzlement	Stolen Property	Vandalism	Weapons Charges	Prostitution	Sex Offenses	Drug Abuse Violations	Gambling	Offense vs. Family	Driving Under Influence	Liquor Laws	Disorderly Conduct	Vagrancy	All Other Offenses	Curfew and Loitering	Runaways	TOTAL
2005	< 18	9	0	57	391	861	872	2853	393	104	5069	39	77	20	163	1203	528	2	199	2075	6	105	134	362	4133	8	3899	173	52	23787
	18 +	118	12	233	1171	3597	2088	10525	724	73	20174	925	1764	193	720	1985	1243	540	613	14492	79	1326	9740	966	13604	136	32906			119947
	Tot	127	12	290	1562	4458	2960	13378	1117	177	25243	964	1841	213	883	3188	1771	542	812	16567	85	1431	9874	1328	17737	144	36805	173	52	143734
2006	< 18	15	1	50	389	859	714	2728	336	78	4612	27	79	10	110	1104	471	3	150	2118	0	107	146	474	3729	5	4079	160	38	22592
	18 +	123	26	283	1119	3611	2283	10603	745	73	19761	957	1698	223	687	2037	1405	607	508	16611	23	1502	9780	1010	13964	88	37355			127082
	Tot	138	27	333	1508	4470	2997	13331	1081	151	24373	984	1777	233	797	3141	1876	610	658	18729	23	1609	9926	1484	17693	93	41434	160	38	149674
2007	< 18	7	0	45	314	905	747	3105	368	82	4644	29	82	12	97	1234	415	1	164	2018	4	86	114	394	3882	1	3904	50	30	22734
	18 +	73	9	224	1255	3899	2365	10879	698	83	19943	927	1696	232	490	1991	1309	542	535	16171	31	1456	10339	947	13784	89	34641			124608
	Tot	80	9	269	1569	4804	3112	13984	1066	165	24587	956	1778	244	587	3225	1724	543	699	18189	35	1542	10453	1341	17666	90	38545	50	30	147342
2008	< 18	13	1	51	380	921	750	3412	241	54	4345	17	81	4	65	1246	376	4	145	1840	3	106	110	428	3852	5	3457	54	15	21976
	18 +	109	10	210	1155	4063	2480	11545	609	77	19891	859	1616	218	444	2141	1240	610	492	16464	36	1271	10650	1125	13571	61	32591			123538
	Tot	122	11	261	1535	4984	3230	14957	850	131	24236	876	1697	222	509	3387	1616	614	637	18304	39	1377	10760	1553	17423	66	36048	54	15	145514
2009	< 18	7	2	26	325	480	578	3281	215	43	4322	19	38	6	83	805	290	0	154	1668	2	76	64	318	3110	2	2766	52	0	18732
	18 +	112	5	211	1149	3205	2396	12124	467	54	20482	805	1561	221	351	1915	1204	346	478	16123	71	1456	10143	1190	13208	42	31216			120535
	Tot	119	7	237	1474	3685	2974	15405	682	97	24804	824	1599	227	434	2720	1494	346	632	17791	73	1532	10207	1508	16318	44	33982	52	0	139267
2010	< 18	5	0	37	282	474	508	2621	146	48	3893	13	46	7	65	706	262	1	136	1586	2	73	57	250	2381	0	2189	32	1	15821
	18 +	100	11	194	1191	3203	2439	11573	527	91	20419	751	1362	177	396	1915	1166	438	478	15995	17	1474	10173	894	12711	29	30345			118069
	Tot	105	11	231	1473	3677	2947	14194	673	139	24312	764	1408	184	461	2621	1428	439	614	17581	19	1547	10230	1144	15092	29	32534	32	1	133890
2011	< 18	4	0	38	280	311	426	2142	137	41	3517	16	38	0	44	545	195	2	109	1146	7	34	42	191	2178	0	1624	23	1	13091
	18 +	121	5	220	1157	2819	2447	12246	481	91	20083	809	1278	167	393	1803	1095	377	502	12834	54	1426	8796	819	11106	41	28717			109887
	Tot	125	5	258	1437	3130	2873	14388	618	132	23600	825	1316	167	437	2348	1290	379	611	13980	61	1460	8838	1010	13284	41	30341	23	1	122978
2012	< 18	3	1	34	293	311	495	1828	130	42	3137	16	42	10	59	496	169	1	144	807	3	45	47	134	2049	2	1518	8	0	11824
	18 +	132	6	169	1099	2729	2452	12827	482	72	19820	655	1193	173	418	1779	1133	379	529	9524	68	1635	9183	537	11493	55	28215			106757
	Tot	135	7	203	1392	3040	2947	14655	612	114	22957	671	1235	183	477	2275	1302	380	673	10331	71	1680	9230	671	13542	57	29733	8	0	118581
2013	< 18	4	0	30	263	239	301	1484	164	31	2846	9	44	6	42	408	187	0	102	801	1	31	45	95	1736	2	1321	6	2	10200
	18 +	99	12	188	1116	2524	2065	12346	482	78	18064	643	1083	179	304	1702	1045	343	400	9753	16	1406	8595	317	10389	16	28239			101404
	Tot	103	12	218	1379	2763	2366	13830	646	109	20910	652	1127	185	346	2110	1232	343	502	10554	17	1437	8640	412	12125	18	29560	6	2	111604
2014	< 18	5	1	25	216	268	321	1373	149	41	2424	15	31	1	38	438	198	1	93	734	0	41	34	75	1710	0	1198	7	2	9439
	18 +	89	10	179	955	2282	2100	12531	442	71	16333	668	932	164	250	1581	937	347	332	9209	14	1365	8888	291	10235	26	28275			98506
	Tot	94	11	204	1171	2550	2421	13904	591	112	18757	683	963	165	288	2019	1135	348	425	9943	14	1406	8922	366	11945	26	29473	7	2	107945

Offense and Arrest Data

Offense Statistics for Year 2014 **Agency or Area:** Connecticut Total **Pop:** 3,591,990

Index Offense	Offenses Number	Offenses Rate	Clearances Number	Clearances Pct.	Value Stolen Total	Value Stolen Average
Murder	88	2.4	76	86.4%	$0	$0
Rape	790	22.0	268	33.9%	$4,304	$5
Robbery	3,168	88.2	978	30.9%	$3,005,230	$949
Aggravated Assault	4,449	123.9	2,863	64.4%	-----	-----
Burglary	12,005	334.2	1,984	16.5%	$25,453,959	$2,120
Larceny	51,246	1,426.7	11,982	23.4%	$59,404,877	$1,159
Motor Vehicle Theft	6,100	169.8	646	10.6%	$32,776,099	$5,373
Arson	299	8.3	102	34.1%	$3,223,314	$10,780
Crime Index Total[1]:	**77,846**	**2,167.2**	**18,797**	**24.1%**	**$120,644,469**	**$1,550**

[1] Arson not included

Value Recovered: $23,233,867

Murder

Victim-Offender Relationship	female	male
Spouse	5	0
Live-In	0	1
Ex-spouse	0	0
Ex-live-in	1	0
Co-procreator	0	0
Parent	2	0
Stepparent	0	0
In-law	0	0
Grandparent	0	0
Child	2	5
Stepchild	0	0
Grandchild	0	0
Sibling	0	0
Other Family	3	1
Boy/Girlfriend	4	1
Homosexual	0	0
Friend	0	1
Child of Partner	0	1
Neighbor	0	0
Employee	0	0
Employer	0	0
Babysittee	0	0
Acquaintance	1	14
Other Known	0	3
Stranger	2	7
Unknown	1	33

Circumstance	
Argument	23
LEOKA	0
Drug Dealing	1
Gangland	6
Juvenile Gang	0
Lover's Quarrel	2
Mercy Killing	0
Other Felony	2
Other	24
Unknown	30

Weapon	
Handgun	21
Rifle	0
Shotgun	3
Other Gun	0
Unspec. Firearm	29
Knife	17
Blunt Object	2
Motor Vehicle	0
Strongarm	10
Poison	0
Explosives	0
Fire	0
Narcotics	1
Asphyxiation	1
Other	4
Unknown	0

Rape	n (clr)*
Completed	759 (256)
Attempted	31 (12)

Aggravated Assault	n (clr)
Firearm	616 (265)
Knife, Cutting Instrument	1044 (691)
Other Dangerous Weapon	1602 (1075)
Strongarm (hands, feet, etc.)	1187 (832)

Other Offenses	n (clr)
Negligent Manslaughter	6 (8)
Simple Assault	27373 (18353)
Officer Killed	0 nc
Officer Assaulted	713 (638)

*n: offense; clr: clearance; nc: not collected.

Robbery	n (clr)	Total Loss	Avg. Loss
Highway/Street	1775	$793,464	$447
Gas Station	87	$57,935	$666
Convenience Store	171	$68,792	$402
Bank	91	$502,337	$5,520
Other Business	497	$1,077,063	$2,167
Residence	292	$276,097	$946
Miscellaneous	255	$229,542	$900
Firearm	1081 (274)		
Knife, Sharp Instrument	315 (101)		
Other Dangerous Weapon	249 (81)		
Strongarm (hands, feet, etc.)	1523 (522)		

Burglary	n (clr)	Total Loss	Avg. Loss
Residence Night	2089	$4,487,967	$2,148
Residence Day	4230	$9,005,652	$2,129
Residence Unknown	2492	$5,536,065	$2,222
Non-residence Night	1099	$1,256,635	$1,143
Non-residence Day	1410	$3,338,798	$2,368
Non-residence Unknown	685	$1,828,842	$2,670
Forcible Entry	6931 (1093)		
Unlawful Entry-No Force	4051 (762)		
Attempt Forcible Entry	1023 (129)		

Larceny	n	Total Loss	Avg. Loss
Pocket-picking	198	$34,905	$176
Purse-snatching	118	$33,070	$280
Shoplifting	11739	$3,193,497	$272
Items from Motor Vehicles	10652	$16,449,435	$1,544
MV Parts & Accessories	4444	$2,013,577	$453
Bicycles	1688	$605,142	$358
Items from Buildings	9330	$15,432,413	$1,654
From Coin-op Machines	329	$94,443	$287
All Other	12748	$21,548,395	$1,690
$200 and Over	23211	$57,942,738	$2,496
$50 to $200	12610	$1,264,866	$100
Under $50	15425	$197,273	$13

Motor Vehicle Theft	n (clr)
Auto	4952 (511)
Trucks & Buses	230 (34)
Other Vehicles	918 (101)

Arson	n (clr)	Total Loss	Avg. Loss
Structural	114 (50)	$2,593,541	$22,750
Mobile	112 (9)	$546,909	$4,883
Other	73 (43)	$82,864	$1,135

Arrest Statistics for Year 2014 **Agency: Connecticut Total**

	Murder	Neg. Manslaughter	Forcible Rape	Robbery	Aggravated Assault	Burglary	Larceny-Theft	Motor Vehicle Theft	Arson	Simple Assault	Forgery/Counterfeiti	Fraud	Embezzlement	Stolen Property	Vandalism	Weapons Charges	Prostitution	Sex Offenses	Drug Abuse Violations	Gambling	Offense vs. Family	Driving Under Influe	Liquor Laws	Disorderly Conduct	Vagrancy	All Other Offenses	Curfew and Loitering	Runaways	TOTAL
<10	0	0	0	0	9	2	8	0	0	15	0	0	0	0	5	5	0	0	0	0	0	0	0	5	0	5	0	0	54
10-12	0	0	3	5	20	17	60	4	6	178	0	2	0	1	38	19	0	11	11	0	3	1	1	143	0	45	0	0	568
13-14	0	0	7	40	49	70	304	17	11	577	3	4	0	6	112	51	0	25	67	0	6	0	4	444	0	238	0	0	2035
15	0	0	2	56	47	64	259	33	5	514	2	6	0	6	81	33	0	16	135	0	10	0	12	359	0	230	0	1	1871
16	2	0	5	51	64	89	326	57	8	548	3	11	0	9	102	41	1	17	226	0	13	5	18	394	0	293	1	0	2284
17	3	1	8	64	79	79	416	38	11	592	7	8	1	16	100	49	0	24	295	0	9	28	40	365	0	387	6	1	2627
Tot <18	5	1	25	216	268	321	1373	149	41	2424	15	31	1	38	438	198	1	93	734	0	41	34	75	1710	0	1198	7	2	9439
18	10	1	9	71	73	105	517	58	4	549	16	15	4	13	107	76	4	22	406	1	25	86	60	395	5	625			3257
19	3	0	9	70	67	113	507	48	6	560	23	21	11	18	109	68	5	19	434	0	27	148	47	369	1	897			3580
20	4	0	6	58	78	102	469	28	4	580	25	28	10	8	71	42	7	15	501	1	33	154	45	371	1	1012			3653
21	5	0	5	62	98	101	532	26	1	669	23	37	6	18	86	50	15	14	471	0	39	297	22	422	0	1078			4077
22	3	2	5	45	72	96	458	19	1	699	21	34	6	13	57	47	8	11	468	0	44	308	6	412	0	1142			3977
23	8	0	6	38	89	95	480	15	4	676	17	42	13	8	87	47	7	8	482	0	39	339	1	436	0	1248			4185
24	2	0	4	59	104	102	532	19	4	701	28	43	7	20	70	56	19	18	470	1	54	330	2	389	2	1396			4432
25-29	20	1	27	169	416	430	2348	78	9	2912	154	165	34	50	298	194	61	38	1926	3	248	1460	18	1670	5	5455			18189
30-34	12	0	31	125	353	288	1699	48	12	2392	105	147	16	28	237	134	47	38	1425	0	232	1283	8	1325	5	4291			14281
35-39	11	1	13	69	268	187	1243	24	6	1687	67	108	16	23	119	68	32	36	832	0	157	888	12	981	1	2736			9585
40-44	7	1	24	72	209	157	1091	34	3	1412	65	103	13	11	107	47	54	26	621	2	125	827	14	842	3	2386			8256
45-49	2	1	9	66	179	149	1016	18	4	1340	53	85	15	13	86	41	44	18	513	2	141	805	13	952	0	2308			7873
50-54	1	2	12	28	129	96	838	15	6	1129	44	52	6	19	63	29	27	27	373	2	107	859	20	755	3	1790			6432
55-59	1	0	7	16	85	49	450	11	1	578	15	23	3	6	41	18	10	17	177	1	45	576	9	496	0	1057			3692
60-64	0	0	7	5	32	21	201	0	3	246	7	19	3	1	21	14	4	7	78	1	28	286	10	226	0	481			1701
65+	0	1	5	2	30	9	150	1	3	203	5	10	1	1	22	6	3	18	32	0	21	242	4	194	0	373			1336
Tot 18+	89	10	179	955	2282	2100	12531	442	71	16333	668	932	164	250	1581	937	347	332	9209	14	1365	8888	291	10235	26	28275			98506
Male	86	10	199	1030	1923	2163	8030	524	96	12806	425	601	83	230	1549	1061	64	405	8338	12	941	6605	264	8011	24	22386	6	0	77872
Female	8	1	5	142	627	258	5875	67	16	5953	258	362	82	58	470	74	284	20	1605	2	465	2318	102	3935	2	7089	1	2	30081
White	49	8	145	554	1452	1811	9870	338	81	12161	379	604	108	203	1347	636	250	312	6788	10	1051	7731	298	7879	21	20253	0	2	74341
Black	45	3	52	601	1055	573	3720	245	29	6269	291	336	52	83	615	482	77	103	3005	4	317	916	59	3832	5	8610	7	0	31386
Indian	0	0	1	2	11	1	31	2	0	55	0	2	0	0	8	2	3	1	12	0	4	26	0	31	0	67	0	0	259
Asian	0	0	3	6	16	9	121	0	1	136	6	12	2	1	21	7	18	3	39	0	14	94	9	119	0	226	0	0	863
Unk Race	0	0	3	9	16	27	163	6	1	138	7	9	3	1	28	8	0	6	99	0	20	155	0	85	0	319	0	0	1103
Total	94	11	204	1171	2550	2421	13904	591	112	18757	683	963	165	288	2019	1135	348	425	9943	14	1406	8922	366	11945	26	29473	7	2	107945

Offense Statistics for Year 2014 **Agency or Area:** Fairfield County **Pop:** 930,879

Index Offense	Offenses Number	Offenses Rate	Clearances Number	Clearances Pct.	Value Stolen Total	Value Stolen Average
Murder	19	2.0	18	94.7%	$0	$0
Rape	187	20.1	59	31.6%	$3,104	$17
Robbery	927	99.6	215	23.2%	$1,131,080	$1,220
Aggravated Assault	1,149	123.4	640	55.7%	-----	-----
Burglary	2,840	305.1	329	11.6%	$8,759,664	$3,084
Larceny	10,709	1,150.4	2,073	19.4%	$15,829,218	$1,478
Motor Vehicle Theft	1,449	155.7	131	9.0%	$8,041,719	$5,550
Arson	59	6.3	10	16.9%	$644,342	$10,921
Crime Index Total[1]:	**17,280**	**1,856.3**	**3,465**	**20.1%**	**$33,764,785**	**$1,954**

[1] Arson not included

Value Recovered: **$4,702,529**

Murder

Victim-Offender Relationship	female	male
Spouse	0	0
Live-In	0	1
Ex-spouse	0	0
Ex-live-in	0	0
Co-procreator	0	0
Parent	0	0
Stepparent	0	0
In-law	0	0
Grandparent	0	0
Child	0	1
Stepchild	0	0
Grandchild	0	0
Sibling	0	0
Other Family	0	0
Boy/Girlfriend	3	0
Homosexual	0	0
Friend	0	0
Child of Partner	0	0
Neighbor	0	0
Employee	0	0
Employer	0	0
Babysittee	0	0
Acquaintance	0	4
Other Known	0	0
Stranger	0	1
Unknown	0	9

Circumstance	
Argument	8
LEOKA	0
Drug Dealing	0
Gangland	0
Juvenile Gang	0
Lover's Quarrel	0
Mercy Killing	0
Other Felony	0
Other	4
Unknown	7

Weapon	
Handgun	7
Rifle	0
Shotgun	0
Other Gun	0
Unspec. Firearm	5
Knife	4
Blunt Object	0
Motor Vehicle	0
Strongarm	1
Poison	0
Explosives	0
Fire	0
Narcotics	0
Asphyxiation	0
Other	2
Unknown	0

Rape	n (clr)*
Completed	169 (52)
Attempted	18 (7)

Aggravated Assault	n (clr)
Firearm	175 (52)
Knife, Cutting Instrument	292 (176)
Other Dangerous Weapon	505 (307)
Strongarm (hands, feet, etc.)	177 (105)

Other Offenses	n (clr)
Negligent Manslaughter	1 (2)
Simple Assault	6370 (3895)
Officer Killed	0 nc
Officer Assaulted	147 (133)

*n: offense; clr: clearance; nc: not collected.

Robbery	n (clr)	Total Loss	Avg. Loss
Highway/Street	571	$358,339	$628
Gas Station	25	$15,593	$624
Convenience Store	35	$14,075	$402
Bank	21	$81,823	$3,896
Other Business	141	$500,393	$3,549
Residence	76	$108,715	$1,430
Miscellaneous	58	$52,142	$899
Firearm	309 (61)		
Knife, Sharp Instrument	85 (22)		
Other Dangerous Weapon	76 (20)		
Strongarm (hands, feet, etc.)	457 (112)		

Burglary	n (clr)	Total Loss	Avg. Loss
Residence Night	454	$1,695,302	$3,734
Residence Day	1020	$2,759,708	$2,706
Residence Unknown	680	$2,529,058	$3,719
Non-residence Night	265	$457,675	$1,727
Non-residence Day	266	$1,022,357	$3,843
Non-residence Unknown	155	$295,564	$1,907
Forcible Entry	1600 (176)		
Unlawful Entry-No Force	943 (125)		
Attempt Forcible Entry	297 (28)		

Larceny	n	Total Loss	Avg. Loss
Pocket-picking	29	$9,722	$335
Purse-snatching	28	$4,718	$169
Shoplifting	2034	$1,025,970	$504
Items from Motor Vehicles	2507	$1,551,190	$619
MV Parts & Accessories	1226	$513,660	$419
Bicycles	419	$145,485	$347
Items from Buildings	2103	$7,146,788	$3,398
From Coin-op Machines	14	$1,757	$126
All Other	2349	$5,429,928	$2,312
$200 and Over	5052	$15,552,557	$3,078
$50 to $200	2093	$229,798	$110
Under $50	3564	$46,863	$13

Motor Vehicle Theft	n (clr)
Auto	1175 (107)
Trucks & Buses	64 (6)
Other Vehicles	210 (18)

Arson	n (clr)	Total Loss	Avg. Loss
Structural	15 (2)	$464,468	$30,965
Mobile	36 (3)	$179,765	$4,993
Other	8 (5)	$109	$14

Arrest Statistics for Year 2014 **Agency: Fairfield County**

	Murder	Neg. Manslaughter	Forcible Rape	Robbery	Aggravated Assault	Burglary	Larceny-Theft	Motor Vehicle Theft	Arson	Simple Assault	Forgery/Counterfeiti	Fraud	Embezzlement	Stolen Property	Vandalism	Weapons Charges	Prostitution	Sex Offenses	Drug Abuse Violations	Gambling	Offense vs. Family	Driving Under Influe	Liquor Laws	Disorderly Conduct	Vagrancy	All Other Offenses	Curfew and Loitering	Runaways	TOTAL
<10	0	0	0	0	6	0	1	0	0	8	0	0	0	0	0	3	0	0	0	0	0	0	0	0	0	0	0	0	18
10-12	0	0	0	3	5	3	13	1	0	50	0	0	0	0	6	2	0	2	1	0	0	0	0	14	0	3	0	0	103
13-14	0	0	1	13	11	9	85	4	0	120	0	1	0	2	9	5	0	2	9	0	2	0	0	45	0	29	0	0	347
15	0	0	1	24	11	14	65	12	2	115	0	3	0	1	5	8	0	2	23	0	1	0	2	48	0	41	0	0	378
16	0	0	2	20	13	17	72	23	1	103	1	4	0	2	9	5	0	2	57	0	2	1	1	41	0	38	0	0	414
17	1	0	2	17	18	15	98	19	0	132	2	2	0	3	17	8	0	3	73	0	2	2	5	36	0	61	0	0	516
Tot <18	1	0	6	77	64	58	334	59	3	528	3	10	0	8	46	31	0	11	163	0	7	3	8	184	0	172	0	0	1776
18	1	0	0	24	18	19	99	20	1	91	2	0	3	3	17	17	0	2	76	0	3	12	5	43	1	100			557
19	0	0	3	21	20	20	98	20	0	122	8	3	6	2	16	11	0	2	94	0	5	25	4	36	1	134			651
20	1	0	2	19	17	12	72	6	0	96	5	5	1	0	21	6	1	3	88	0	2	20	5	43	0	152			577
21	1	0	1	17	13	9	99	6	0	107	1	10	1	2	12	10	0	4	83	0	2	39	3	57	0	132			609
22	0	0	3	9	14	14	85	3	0	122	3	1	5	1	8	6	1	2	65	0	8	51	3	48	0	155			607
23	4	0	0	8	18	18	89	6	1	112	5	10	8	1	11	13	0	0	76	0	2	43	0	52	0	155			632
24	0	0	2	14	23	23	89	2	1	138	7	11	3	3	20	10	1	8	73	0	3	46	0	58	2	196			733
25-29	2	0	5	41	90	51	335	21	1	536	33	31	15	5	49	27	4	6	318	1	30	154	5	216	2	687			2665
30-34	3	0	6	22	92	54	250	11	3	450	18	33	6	4	49	23	1	8	224	0	24	157	4	172	1	581			2196
35-39	5	1	3	7	78	29	173	2	1	323	13	20	7	5	21	16	4	9	129	0	24	132	3	148	0	394			1547
40-44	1	0	4	15	43	26	178	4	0	260	14	23	5	2	22	9	5	6	91	1	12	112	2	125	0	308			1268
45-49	0	0	0	10	42	22	161	2	0	268	8	24	9	2	20	8	6	4	89	0	20	105	3	116	0	331			1250
50-54	0	0	3	4	31	19	150	4	0	216	5	14	1	3	7	4	2	5	78	1	9	119	6	91	0	301			1073
55-59	0	0	3	3	26	12	90	6	0	109	2	3	0	1	9	3	2	4	33	0	6	84	1	65	0	155			617
60-64	0	0	0	3	7	5	42	0	0	47	1	7	1	0	3	0	1	0	20	0	8	40	4	31	0	63			283
65+	0	1	0	2	10	2	22	0	0	34	0	3	0	1	3	1	2	6	2	0	5	37	1	33	0	61			226
Tot 18+	18	2	35	219	542	335	2032	113	8	3031	125	198	71	35	288	164	30	69	1539	3	163	1176	49	1334	7	3905			15491
Male	18	2	41	261	442	357	1297	149	10	2490	69	136	38	36	253	189	6	77	1477	2	105	892	37	1048	7	3172	0	0	12611
Female	1	0	0	35	164	36	1070	23	1	1070	59	72	33	7	81	6	24	3	225	1	65	287	20	470	0	905	0	0	4658
White	12	2	26	110	326	298	1534	68	7	2230	72	109	34	24	202	86	9	58	982	3	125	1074	41	990	7	2666	0	0	11095
Black	7	0	13	183	256	84	737	101	2	1222	55	91	33	19	115	105	11	20	689	0	37	67	12	480	0	1341	0	0	5680
Indian	0	0	1	1	10	1	12	2	0	27	0	1	0	0	7	0	0	0	3	0	2	8	0	14	0	13	0	0	102
Asian	0	0	0	1	4	3	33	0	1	34	0	5	2	0	4	1	10	1	4	0	1	13	4	21	0	19	0	0	161
Unk Race	0	0	1	1	10	7	51	1	1	47	1	2	2	0	6	3	0	1	24	0	5	17	0	13	0	38	0	0	231
Total	19	2	41	296	606	393	2366	172	11	3559	128	208	71	43	334	195	30	80	1702	3	170	1179	57	1518	7	4077	0	0	17267

Offense Statistics for Year 2014 **Agency or Area:** Hartford County **Pop:** 904,106

Index Offense	Offenses Number	Offenses Rate	Clearances Number	Clearances Pct.	Value Stolen Total	Value Stolen Average
Murder	39	4.3	35	89.7%	$0	$0
Rape	215	23.8	84	39.1%	$0	$0
Robbery	932	103.1	334	35.8%	$826,108	$886
Aggravated Assault	1,231	136.2	787	63.9%	-----	-----
Burglary	3,661	404.9	691	18.9%	$5,893,826	$1,610
Larceny	15,340	1,696.7	3,918	25.5%	$9,027,155	$588
Motor Vehicle Theft	1,689	186.8	182	10.8%	$5,726,282	$3,390
Arson	115	12.7	40	34.8%	$761,011	$6,617
Crime Index Total[1]:	**23,107**	**2,555.8**	**6,031**	**26.1%**	**$21,473,371**	**$929**

[1] Arson not included

Value Recovered: **$4,869,823**

Murder

Victim-Offender Relationship	female	male
Spouse	4	0
Live-In	0	0
Ex-spouse	0	0
Ex-live-in	1	0
Co-procreator	0	0
Parent	1	0
Stepparent	0	0
In-law	0	0
Grandparent	0	0
Child	1	1
Stepchild	0	0
Grandchild	0	0
Sibling	0	0
Other Family	1	1
Boy/Girlfriend	1	1
Homosexual	0	0
Friend	0	0
Child of Partner	0	0
Neighbor	0	0
Employee	0	0
Employer	0	0
Babysittee	0	0
Acquaintance	0	5
Other Known	0	2
Stranger	2	2
Unknown	1	15

Circumstance	
Argument	5
LEOKA	0
Drug Dealing	1
Gangland	5
Juvenile Gang	0
Lover's Quarrel	2
Mercy Killing	0
Other Felony	1
Other	12
Unknown	13

Weapon	
Handgun	8
Rifle	0
Shotgun	2
Other Gun	0
Unspec. Firearm	12
Knife	9
Blunt Object	2
Motor Vehicle	0
Strongarm	5
Poison	0
Explosives	0
Fire	0
Narcotics	0
Asphyxiation	0
Other	1
Unknown	0

Rape	n (clr)*
Completed	211 (82)
Attempted	4 (2)

Aggravated Assault	n (clr)
Firearm	218 (88)
Knife, Cutting Instrument	267 (168)
Other Dangerous Weapon	483 (320)
Strongarm (hands, feet, etc.)	263 (211)

Other Offenses	n (clr)
Negligent Manslaughter	2 (4)
Simple Assault	7107 (4773)
Officer Killed	0 nc
Officer Assaulted	275 (257)

*n: offense; clr: clearance; nc: not collected.

Robbery	n (clr)	Total Loss	Avg. Loss
Highway/Street	493	$43,325	$88
Gas Station	18	$7,457	$414
Convenience Store	48	$13,639	$284
Bank	19	$214,370	$11,283
Other Business	196	$374,130	$1,909
Residence	100	$102,608	$1,026
Miscellaneous	58	$70,579	$1,217
Firearm	297 (85)		
Knife, Sharp Instrument	88 (34)		
Other Dangerous Weapon	75 (28)		
Strongarm (hands, feet, etc.)	472 (187)		

Burglary	n (clr)	Total Loss	Avg. Loss
Residence Night	815	$1,382,887	$1,697
Residence Day	1483	$2,381,819	$1,606
Residence Unknown	432	$795,841	$1,842
Non-residence Night	403	$257,747	$640
Non-residence Day	428	$893,681	$2,088
Non-residence Unknown	100	$181,851	$1,819
Forcible Entry	2161 (380)		
Unlawful Entry-No Force	1167 (273)		
Attempt Forcible Entry	333 (38)		

Larceny	n	Total Loss	Avg. Loss
Pocket-picking	114	$7,159	$63
Purse-snatching	27	$2,254	$83
Shoplifting	4195	$963,865	$230
Items from Motor Vehicles	3577	$1,047,176	$293
MV Parts & Accessories	1553	$581,508	$374
Bicycles	441	$186,462	$423
Items from Buildings	2689	$2,682,825	$998
From Coin-op Machines	15	$7,697	$513
All Other	2729	$3,548,209	$1,300
$200 and Over	6521	$8,631,920	$1,324
$50 to $200	3815	$334,495	$88
Under $50	5004	$60,740	$12

Motor Vehicle Theft	n (clr)
Auto	1407 (145)
Trucks & Buses	59 (14)
Other Vehicles	223 (23)

Arson	n (clr)	Total Loss	Avg. Loss
Structural	51 (26)	$573,240	$11,240
Mobile	46 (3)	$184,359	$4,008
Other	18 (11)	$3,412	$190

Arrest Statistics for Year 2014 **Agency: Hartford County**

	Murder	Neg. Manslaughter	Forcible Rape	Robbery	Aggravated Assault	Burglary	Larceny-Theft	Motor Vehicle Theft	Arson	Simple Assault	Forgery/Counterfeiti	Fraud	Embezzlement	Stolen Property	Vandalism	Weapons Charges	Prostitution	Sex Offenses	Drug Abuse Violations	Gambling	Offense vs. Family	Driving Under Influe	Liquor Laws	Disorderly Conduct	Vagrancy	All Other Offenses	Curfew and Loitering	Runaways	TOTAL
<10	0	0	0	0	2	2	5	0	0	3	0	0	0	0	1	0	0	0	0	0	0	0	0	3	0	0	0	0	16
10-12	0	0	0	1	7	8	28	2	1	64	0	1	0	0	7	3	0	2	7	0	1	1	1	25	0	20	0	0	179
13-14	0	0	4	13	16	21	93	5	5	223	3	1	0	1	41	23	0	9	22	0	2	0	3	109	0	65	0	0	659
15	0	0	1	16	13	18	89	7	1	186	2	2	0	1	28	11	0	1	43	0	1	0	5	109	0	53	0	0	587
16	1	0	0	20	25	27	140	9	2	197	1	2	0	5	29	15	0	6	66	0	2	0	6	111	0	69	1	0	734
17	1	1	3	20	28	31	131	7	0	236	0	1	0	9	25	16	0	8	84	0	1	7	14	91	0	95	6	0	815
Tot <18	2	1	8	70	91	107	486	30	9	909	6	7	0	16	131	68	0	26	222	0	7	8	29	448	0	302	7	0	2990
18	5	1	4	21	15	38	173	18	2	230	4	5	1	5	24	21	1	8	156	0	3	17	28	117	0	133			1030
19	0	0	2	31	20	32	180	17	2	216	6	7	3	8	29	22	1	7	138	0	7	34	20	111	0	208			1101
20	3	0	2	17	25	45	167	8	3	229	7	8	6	6	14	16	2	7	201	0	12	41	25	105	0	271			1220
21	4	0	1	26	39	29	198	10	0	259	4	10	4	10	22	17	4	5	171	0	11	67	7	103	0	307			1308
22	2	1	1	19	23	44	170	7	0	256	7	15	1	10	20	18	4	2	179	0	11	81	3	135	0	276			1285
23	4	0	1	18	31	40	173	3	1	248	7	18	5	3	33	14	3	2	208	0	11	108	1	141	0	320			1393
24	0	0	1	22	34	34	182	7	2	240	7	15	0	13	17	18	12	7	183	0	21	89	1	120	0	319			1344
25-29	11	1	7	54	131	178	794	18	7	1054	45	49	9	24	69	67	31	10	707	0	70	378	6	477	2	1452			5651
30-34	7	0	15	45	111	102	611	16	6	880	36	42	5	16	52	42	28	8	526	0	55	365	2	391	0	1113			4474
35-39	4	0	5	29	78	55	440	9	2	555	18	33	3	8	29	16	20	16	279	0	35	211	3	257	0	683			2788
40-44	5	1	10	21	62	53	392	10	0	470	27	31	6	6	20	15	31	12	216	0	29	203	8	204	1	627			2460
45-49	2	0	5	32	54	68	356	4	3	411	19	32	2	9	19	9	26	2	173	0	24	204	4	242	0	657			2357
50-54	1	1	5	14	35	35	291	5	4	367	13	19	2	9	10	8	19	15	126	0	24	229	6	192	0	509			1939
55-59	1	0	2	5	18	11	141	3	1	181	5	7	3	3	7	8	3	6	48	0	9	154	3	117	0	274			1010
60-64	0	0	1	2	7	7	68	0	3	87	3	7	2	0	2	4	2	1	15	0	6	71	3	48	0	138			477
65+	0	0	3	0	10	3	47	0	1	68	2	3	1	0	3	1	0	4	11	0	5	73	3	44	0	82			364
Tot 18+	49	5	65	356	693	774	4383	135	37	5751	210	301	53	130	370	296	187	112	3337	0	333	2325	123	2804	3	7369			30201
Male	48	5	72	378	590	792	2866	150	41	4537	144	196	27	119	399	340	37	131	2995	0	218	1715	109	2252	2	5977	6	0	24146
Female	3	1	1	48	194	89	2003	15	5	2124	72	112	26	27	102	24	150	7	564	0	122	618	43	1000	1	1694	1	0	9046
White	27	4	54	223	470	671	3408	121	28	4243	124	207	40	109	365	210	136	103	2693	0	233	1948	123	2080	3	5189	0	0	22812
Black	24	2	17	201	307	205	1402	44	18	2340	91	99	13	36	124	148	45	34	837	0	103	332	27	1131	0	2417	7	0	10004
Indian	0	0	0	0	0	0	10	0	0	4	0	0	0	0	1	0	1	0	0	0	0	5	0	3	0	5	0	0	29
Asian	0	0	2	2	7	4	38	0	0	57	1	1	0	1	7	5	5	1	19	0	3	34	2	36	0	47	0	0	272
Unk Race	0	0	0	0	0	1	11	0	0	17	0	1	0	0	4	1	0	0	10	0	1	14	0	2	0	13	0	0	75
Total	51	6	73	426	784	881	4869	165	46	6660	216	308	53	146	501	364	187	138	3559	0	340	2333	152	3252	3	7671	7	0	33191

Offense Statistics for Year 2014 **Agency or Area:** Litchfield County **Pop:** 192,167

Index Offense	Offenses Number	Offenses Rate	Clearances Number	Clearances Pct.	Value Stolen Total	Value Stolen Average
Murder	2	1.0	2	100.0%	$0	$0
Rape	18	9.4	5	27.8%	$0	$0
Robbery	24	12.5	14	58.3%	$11,403	$475
Aggravated Assault	90	46.8	75	83.3%	-----	-----
Burglary	407	211.8	94	23.1%	$1,105,702	$2,717
Larceny	1,865	970.5	451	24.2%	$3,035,434	$1,628
Motor Vehicle Theft	103	53.6	27	26.2%	$659,397	$6,402
Arson	10	5.2	3	30.0%	$783,084	$78,308
Crime Index Total[1]:	**2,509**	**1,305.6**	**668**	**26.6%**	**$4,811,936**	**$1,918**

[1] Arson not included

Value Recovered: **$495,529**

Murder

Victim-Offender Relationship	female	male
Spouse	*0*	*0*
Live-In	*0*	*0*
Ex-spouse	*0*	*0*
Ex-live-in	*0*	*0*
Co-procreator	*0*	*0*
Parent	*0*	*0*
Stepparent	*0*	*0*
In-law	*0*	*0*
Grandparent	*0*	*0*
Child	*0*	*0*
Stepchild	*0*	*0*
Grandchild	*0*	*0*
Sibling	*0*	*0*
Other Family	1	*0*
Boy/Girlfriend	*0*	*0*
Homosexual	*0*	*0*
Friend	*0*	*0*
Child of Partner	*0*	1
Neighbor	*0*	*0*
Employee	*0*	*0*
Employer	*0*	*0*
Babysittee	*0*	*0*
Acquaintance	*0*	*0*
Other Known	*0*	*0*
Stranger	*0*	*0*
Unknown	*0*	*0*

Circumstance	
Argument	2
LEOKA	*0*
Drug Dealing	*0*
Gangland	*0*
Juvenile Gang	*0*
Lover's Quarrel	*0*
Mercy Killing	*0*
Other Felony	*0*
Other	*0*
Unknown	*0*

Weapon	
Handgun	*0*
Rifle	*0*
Shotgun	*0*
Other Gun	*0*
Unspec. Firearm	*0*
Knife	1
Blunt Object	*0*
Motor Vehicle	*0*
Strongarm	*0*
Poison	*0*
Explosives	*0*
Fire	*0*
Narcotics	*0*
Asphyxiation	1
Other	*0*
Unknown	*0*

Rape	n (clr)*
Completed	17 (5)
Attempted	1 (0)

Aggravated Assault	n (clr)
Firearm	10 (10)
Knife, Cutting Instrument	17 (15)
Other Dangerous Weapon	33 (23)
Strongarm (hands, feet, etc.)	30 (27)

Other Offenses	n (clr)
Negligent Manslaughter	1 *(0)*
Simple Assault	1032 (763)
Officer Killed	*0* nc
Officer Assaulted	13 (10)

*n: offense; clr: clearance; nc: not collected.

Robbery	n (clr)	Total Loss	Avg. Loss
Highway/Street	1	$220	$220
Gas Station	3	$266	$89
Convenience Store	2	$4,052	$2,026
Bank	*0*	*$0*	*$0*
Other Business	11	$4,763	$433
Residence	3	$1,591	$530
Miscellaneous	4	$511	$128
Firearm	7 (4)		
Knife, Sharp Instrument	1 (0)		
Other Dangerous Weapon	4 (2)		
Strongarm (hands, feet, etc.)	12 (8)		

Burglary	n (clr)	Total Loss	Avg. Loss
Residence Night	64	$119,296	$1,864
Residence Day	131	$287,746	$2,197
Residence Unknown	85	$314,151	$3,696
Non-residence Night	28	$17,428	$622
Non-residence Day	58	$268,459	$4,629
Non-residence Unknown	41	$98,622	$2,405
Forcible Entry	193 (46)		
Unlawful Entry-No Force	180 (43)		
Attempt Forcible Entry	34 (5)		

Larceny	n	Total Loss	Avg. Loss
Pocket-picking	4	$108	$27
Purse-snatching	4	$7,374	$1,844
Shoplifting	315	$55,510	$176
Items from Motor Vehicles	378	$182,042	$482
MV Parts & Accessories	95	$104,184	$1,097
Bicycles	46	$15,578	$339
Items from Buildings	358	$452,611	$1,264
From Coin-op Machines	1	$3,000	$3,000
All Other	664	$2,215,027	$3,336
$200 and Over	899	$2,988,888	$3,325
$50 to $200	416	$40,565	$98
Under $50	550	$5,981	$11

Motor Vehicle Theft	n (clr)
Auto	69 (20)
Trucks & Buses	12 (3)
Other Vehicles	22 (4)

Arson	n (clr)	Total Loss	Avg. Loss
Structural	5 (2)	$713,002	$142,600
Mobile	1 (0)	$10,000	$10,000
Other	4 (1)	$60,082	$15,021

Arrest Statistics for Year 2014 **Agency: Litchfield County**

	Murder	Neg. Manslaughter	Forcible Rape	Robbery	Aggravated Assault	Burglary	Larceny-Theft	Motor Vehicle Theft	Arson	Simple Assault	Forgery/Counterfeiti	Fraud	Embezzlement	Stolen Property	Vandalism	Weapons Charges	Prostitution	Sex Offenses	Drug Abuse Violations	Gambling	Offense vs. Family	Driving Under Influe	Liquor Laws	Disorderly Conduct	Vagrancy	All Other Offenses	Curfew and Loitering	Runaways	TOTAL
<10	0	0	0	0	0	0	0	0	0	0	0	0	0	0	2	0	0	0	0	0	0	0	0	0	0	0	0	0	2
10-12	0	0	0	0	1	0	0	0	0	6	0	0	0	0	3	0	0	1	0	0	0	0	0	2	0	0	0	0	13
13-14	0	0	1	0	1	1	7	0	0	19	0	0	0	0	3	0	0	0	4	0	0	0	0	19	0	11	0	0	66
15	0	0	0	1	3	2	1	0	0	22	0	0	0	0	5	0	0	0	11	0	1	0	0	11	0	20	0	0	77
16	0	0	0	1	2	4	3	0	0	30	0	0	0	0	5	2	0	0	13	0	0	0	2	23	0	9	0	0	94
17	0	0	0	0	3	3	10	0	1	21	0	0	0	1	5	1	0	4	8	0	0	3	3	17	0	17	0	1	98
Tot <18	0	0	1	2	10	10	21	0	1	98	0	0	0	1	23	3	0	5	36	0	1	3	5	72	0	57	0	1	350
18	1	0	0	0	0	3	20	4	0	16	1	0	0	0	8	3	0	2	12	0	2	3	1	9	0	19			104
19	0	0	0	0	1	7	13	1	0	15	0	2	0	0	3	3	0	1	11	0	1	7	1	11	0	29			106
20	0	0	1	0	2	1	19	2	0	13	0	1	0	0	1	0	0	1	6	0	3	5	0	11	0	23			89
21	0	0	0	0	0	5	19	1	0	19	4	4	0	0	2	1	0	1	15	0	1	13	3	10	0	17			115
22	0	0	0	1	2	2	19	3	0	15	1	1	0	0	0	1	0	0	11	0	1	20	0	11	0	30			118
23	0	0	0	1	4	4	17	0	0	11	0	0	0	0	2	0	0	0	8	0	2	12	0	13	0	27			101
24	1	0	0	1	5	7	14	1	0	21	0	5	1	0	0	0	0	0	14	0	5	13	0	9	0	17			114
25-29	0	0	1	3	7	25	105	4	0	66	2	12	2	1	3	2	0	3	49	0	21	63	0	64	1	111			545
30-34	0	0	0	2	10	20	61	3	0	91	5	6	0	1	6	4	0	2	40	0	23	62	1	59	0	101			497
35-39	0	0	0	1	7	19	52	1	0	63	3	1	0	1	3	1	0	0	23	0	9	38	0	36	0	54			312
40-44	0	0	0	0	4	7	27	1	1	56	1	5	0	0	6	0	0	0	17	0	14	38	1	48	0	66			292
45-49	0	0	1	1	8	4	32	0	0	61	4	2	3	0	1	1	0	0	11	0	12	47	2	43	0	59			292
50-54	0	0	1	0	3	0	18	1	0	53	1	0	2	0	1	1	0	1	9	0	8	49	0	29	0	36			213
55-59	0	0	0	1	1	3	17	0	0	27	1	1	0	0	1	0	0	2	9	0	1	33	0	20	0	20			137
60-64	0	0	0	0	0	1	5	0	0	12	0	0	0	0	1	1	0	0	2	0	1	17	0	8	0	13			61
65+	0	0	0	0	1	0	4	0	0	17	0	2	0	0	0	1	0	1	2	0	1	15	0	8	0	12			64
Tot 18+	2	0	4	11	55	108	442	22	1	556	23	42	8	3	38	19	0	14	239	0	105	435	9	389	1	634			3160
Male	1	0	5	11	54	91	294	20	2	451	14	26	2	4	49	21	0	18	225	0	81	314	10	321	1	520	0	0	2535
Female	1	0	0	2	11	27	169	2	0	203	9	16	6	0	12	1	0	1	50	0	25	124	4	140	0	171	0	1	975
White	2	0	2	9	54	111	416	19	2	584	15	38	8	3	56	18	0	18	245	0	102	410	14	404	1	621	0	1	3153
Black	0	0	2	3	10	5	35	2	0	52	5	4	0	1	3	2	0	1	23	0	4	14	0	40	0	57	0	0	263
Indian	0	0	0	0	0	0	0	0	0	2	0	0	0	0	0	0	0	0	0	0	0	0	0	1	0	4	0	0	7
Asian	0	0	0	0	0	1	1	0	0	3	0	0	0	0	0	1	0	0	0	0	0	3	0	2	0	0	0	0	11
Unk Race	0	0	1	1	1	1	11	1	0	13	3	0	0	0	2	1	0	0	7	0	0	11	0	14	0	9	0	0	76
Total	2	0	5	13	65	118	463	22	2	654	23	42	8	4	61	22	0	19	275	0	106	438	14	461	1	691	0	1	3510

Offense Statistics for Year 2014 **Agency or Area:** Middlesex County **Pop:** 163,560

Index Offense	Offenses Number	Offenses Rate	Clearances Number	Clearances Pct.	Value Stolen Total	Value Stolen Average
Murder	2	1.2	3	150.0%	$0	$0
Rape	25	15.3	5	20.0%	$0	$0
Robbery	30	18.3	20	66.7%	$40,449	$1,348
Aggravated Assault	153	93.5	105	68.6%	-----	-----
Burglary	290	177.3	59	20.3%	$552,946	$1,907
Larceny	1,800	1,100.5	442	24.6%	$1,856,813	$1,032
Motor Vehicle Theft	180	110.1	46	25.6%	$2,790,240	$15,501
Arson	15	9.2	6	40.0%	$296,557	$19,770
Crime Index Total[1]:	**2,480**	**1,516.3**	**680**	**27.4%**	**$5,240,448**	**$2,113**

[1] Arson not included

Value Recovered: $1,046,307

Murder

Victim-Offender Relationship	female	male
Spouse	0	0
Live-In	0	0
Ex-spouse	0	0
Ex-live-in	0	0
Co-procreator	0	0
Parent	0	0
Stepparent	0	0
In-law	0	0
Grandparent	0	0
Child	1	0
Stepchild	0	0
Grandchild	0	0
Sibling	0	0
Other Family	0	0
Boy/Girlfriend	0	0
Homosexual	0	0
Friend	0	0
Child of Partner	0	0
Neighbor	0	0
Employee	0	0
Employer	0	0
Babysittee	0	0
Acquaintance	0	0
Other Known	0	0
Stranger	0	1
Unknown	0	0

Circumstance	
Argument	1
LEOKA	0
Drug Dealing	0
Gangland	0
Juvenile Gang	0
Lover's Quarrel	0
Mercy Killing	0
Other Felony	0
Other	1
Unknown	0

Weapon	
Handgun	0
Rifle	0
Shotgun	0
Other Gun	0
Unspec. Firearm	0
Knife	1
Blunt Object	0
Motor Vehicle	0
Strongarm	0
Poison	0
Explosives	0
Fire	0
Narcotics	1
Asphyxiation	0
Other	0
Unknown	0

Rape	n (clr)*
Completed	25 (5)
Attempted	0 (0)

Aggravated Assault	n (clr)
Firearm	9 (4)
Knife, Cutting Instrument	27 (20)
Other Dangerous Weapon	51 (38)
Strongarm (hands, feet, etc.)	66 (43)

Other Offenses	n (clr)
Negligent Manslaughter	0 (1)
Simple Assault	1412 (912)
Officer Killed	0 nc
Officer Assaulted	7 (3)

*n: offense; clr: clearance; nc: not collected.

Robbery	n (clr)	Total Loss	Avg. Loss
Highway/Street	12	$4,228	$352
Gas Station	0	$0	$0
Convenience Store	2	$29	$15
Bank	2	$30,560	$15,280
Other Business	9	$3,813	$424
Residence	1	$1	$1
Miscellaneous	4	$1,818	$455
Firearm	3 (3)		
Knife, Sharp Instrument	3 (2)		
Other Dangerous Weapon	3 (3)		
Strongarm (hands, feet, etc.)	21 (12)		

Burglary	n (clr)	Total Loss	Avg. Loss
Residence Night	67	$111,248	$1,660
Residence Day	129	$269,769	$2,091
Residence Unknown	2	$450	$225
Non-residence Night	40	$68,445	$1,711
Non-residence Day	50	$100,577	$2,012
Non-residence Unknown	2	$2,457	$1,229
Forcible Entry	151 (28)		
Unlawful Entry-No Force	121 (26)		
Attempt Forcible Entry	18 (5)		

Larceny	n	Total Loss	Avg. Loss
Pocket-picking	4	$4,610	$1,153
Purse-snatching	11	$4,890	$445
Shoplifting	390	$109,564	$281
Items from Motor Vehicles	227	$193,342	$852
MV Parts & Accessories	117	$68,637	$587
Bicycles	94	$30,752	$327
Items from Buildings	251	$260,065	$1,036
From Coin-op Machines	0	$0	$0
All Other	706	$1,184,953	$1,678
$200 and Over	910	$1,807,608	$1,986
$50 to $200	417	$44,152	$106
Under $50	473	$5,053	$11

Motor Vehicle Theft	n (clr)
Auto	150 (31)
Trucks & Buses	5 (2)
Other Vehicles	25 (13)

Arson	n (clr)	Total Loss	Avg. Loss
Structural	9 (4)	$278,403	$30,934
Mobile	3 (0)	$18,002	$6,001
Other	3 (2)	$152	$51

Arrest Statistics for Year 2014 **Agency: Middlesex County**

	Murder	Neg. Manslaughter	Forcible Rape	Robbery	Aggravated Assault	Burglary	Larceny-Theft	Motor Vehicle Theft	Arson	Simple Assault	Forgery/Counterfeiti	Fraud	Embezzlement	Stolen Property	Vandalism	Weapons Charges	Prostitution	Sex Offenses	Drug Abuse Violations	Gambling	Offense vs. Family	Driving Under Influe	Liquor Laws	Disorderly Conduct	Vagrancy	All Other Offenses	Curfew and Loitering	Runaways	TOTAL
<10	0	0	0	0	0	0	0	0	0	0	0	0	0	0	0	0	0	0	0	0	0	0	0	0	0	0	0	0	0
10-12	0	0	0	0	0	0	0	1	1	2	0	0	0	0	5	0	0	0	0	0	0	0	0	3	0	0	0	0	12
13-14	0	0	0	0	1	2	11	2	1	16	0	0	0	1	7	2	0	0	2	0	0	0	0	12	0	14	0	0	71
15	0	0	0	0	2	0	9	1	0	20	0	0	0	0	2	2	0	1	9	0	1	0	0	13	0	21	0	0	81
16	0	0	0	0	2	0	7	5	3	14	0	0	0	1	9	1	0	1	16	0	2	2	1	13	0	17	0	0	94
17	0	0	0	2	2	2	12	0	0	23	2	0	1	0	9	4	0	0	22	0	0	5	6	22	0	25	0	0	137
Tot <18	0	0	0	2	7	4	39	9	5	75	2	0	1	2	32	9	0	2	49	0	3	7	7	63	0	77	0	0	395
18	1	0	0	0	4	2	19	2	0	19	1	1	0	1	4	6	1	2	17	0	4	17	3	14	4	44			166
19	0	0	0	2	1	5	7	1	0	13	0	3	0	1	9	5	1	2	33	0	0	19	2	14	0	64			182
20	0	0	0	1	4	1	17	1	0	23	4	1	2	0	3	5	1	1	37	0	2	22	2	11	0	107			245
21	0	0	0	0	0	7	17	0	1	27	2	1	0	1	5	2	0	1	35	0	6	36	1	9	0	63			214
22	0	0	0	1	2	2	10	1	0	37	1	1	0	0	2	2	0	0	37	0	2	50	0	9	0	72			229
23	0	0	0	0	3	5	10	0	0	25	1	2	0	0	7	6	1	0	40	0	3	59	0	12	0	110			284
24	0	0	0	0	1	3	19	3	0	16	2	1	0	0	2	2	0	0	28	0	5	74	0	11	0	106			273
25-29	1	0	0	2	13	15	86	9	1	112	2	7	0	2	9	22	3	3	124	0	16	318	0	50	0	423			1218
30-34	0	0	0	7	12	11	68	5	1	62	6	8	0	0	11	17	0	2	108	0	13	268	0	42	4	351			996
35-39	1	0	0	2	5	7	43	0	0	65	1	4	0	1	3	8	0	0	69	0	12	171	3	32	1	220			648
40-44	0	0	1	2	11	1	52	3	0	66	2	6	0	1	9	8	0	0	50	0	14	172	0	46	2	221			667
45-49	0	1	0	1	4	3	44	4	0	75	1	2	0	0	6	4	0	2	41	1	17	137	1	43	0	172			559
50-54	0	0	0	1	7	0	37	1	1	64	1	2	0	2	8	3	1	0	23	0	12	134	1	35	2	141			476
55-59	0	0	0	0	5	1	19	0	0	32	0	4	0	2	2	3	1	0	16	0	6	98	0	22	0	67			278
60-64	0	0	0	0	3	0	7	0	0	9	0	0	0	1	4	3	0	0	4	0	1	37	0	9	0	32			110
65+	0	0	0	0	3	1	4	1	0	6	0	0	0	0	3	1	0	1	2	0	1	27	0	10	0	38			98
Tot 18+	3	1	1	19	78	64	459	31	4	651	24	43	2	12	87	97	9	14	664	1	114	1639	13	369	13	2231			6643
Male	3	1	1	18	67	58	287	35	8	487	16	25	0	10	95	98	0	15	585	1	80	1233	14	303	12	1737	0	0	5189
Female	0	0	0	3	18	10	211	5	1	239	10	18	3	4	24	8	9	1	128	0	37	413	6	129	1	571	0	0	1849
White	2	0	1	11	60	60	380	25	7	494	14	25	1	9	87	68	6	11	501	1	80	1360	20	308	8	1615	0	0	5154
Black	1	1	0	8	22	7	94	14	2	208	11	14	2	5	27	35	3	4	182	0	32	213	0	108	5	564	0	0	1562
Indian	0	0	0	0	0	0	1	0	0	0	0	0	0	0	0	0	0	0	2	0	1	5	0	0	0	6	0	0	15
Asian	0	0	0	0	0	0	2	0	0	6	0	2	0	0	0	0	0	0	4	0	0	15	0	2	0	24	0	0	55
Unk Race	0	0	0	2	3	1	21	1	0	18	1	2	0	0	5	3	0	1	24	0	4	53	0	14	0	99	0	0	252
Total	3	1	1	21	85	68	498	40	9	726	26	43	3	14	119	106	9	16	713	1	117	1646	20	432	13	2308	0	0	7038

Offense Statistics for Year 2014 **Agency or Area:** New Haven County **Pop:** 869,114

Index Offense	Offenses Number	Offenses Rate	Clearances Number	Clearances Pct.	Value Stolen Total	Value Stolen Average
Murder	26	3.0	18	69.2%	$0	$0
Rape	183	21.1	56	30.6%	$1,200	$7
Robbery	1,100	126.6	316	28.7%	$914,163	$831
Aggravated Assault	1,356	156.0	893	65.9%	-----	-----
Burglary	3,350	385.5	498	14.9%	$6,344,227	$1,894
Larceny	16,356	1,881.9	3,395	20.8%	$23,811,762	$1,456
Motor Vehicle Theft	2,253	259.2	189	8.4%	$13,334,483	$5,919
Arson	56	6.4	24	42.9%	$454,624	$8,118
Crime Index Total[1]:	**24,624**	**2,833.2**	**5,365**	**21.8%**	**$44,405,835**	**$1,803**

[1] Arson not included

Value Recovered: $10,510,303

Murder

Victim-Offender Relationship	female	male
Spouse	1	0
Live-In	0	0
Ex-spouse	0	0
Ex-live-in	0	0
Co-procreator	0	0
Parent	1	0
Stepparent	0	0
In-law	0	0
Grandparent	0	0
Child	0	3
Stepchild	0	0
Grandchild	0	0
Sibling	0	0
Other Family	1	0
Boy/Girlfriend	0	0
Homosexual	0	0
Friend	0	1
Child of Partner	0	0
Neighbor	0	0
Employee	0	0
Employer	0	0
Babysittee	0	0
Acquaintance	1	5
Other Known	0	1
Stranger	0	3
Unknown	0	9

Circumstance	
Argument	7
LEOKA	0
Drug Dealing	0
Gangland	1
Juvenile Gang	0
Lover's Quarrel	0
Mercy Killing	0
Other Felony	1
Other	7
Unknown	10

Weapon	
Handgun	6
Rifle	0
Shotgun	1
Other Gun	0
Unspec. Firearm	12
Knife	2
Blunt Object	0
Motor Vehicle	0
Strongarm	4
Poison	0
Explosives	0
Fire	0
Narcotics	0
Asphyxiation	0
Other	1
Unknown	0

Rape	n (clr)*
Completed	179 (55)
Attempted	4 (1)

Aggravated Assault	n (clr)
Firearm	183 (95)
Knife, Cutting Instrument	332 (233)
Other Dangerous Weapon	419 (293)
Strongarm (hands, feet, etc.)	422 (272)

Other Offenses	n (clr)
Negligent Manslaughter	0 (0)
Simple Assault	7556 (5312)
Officer Killed	0 nc
Officer Assaulted	162 (146)

*n: offense; clr: clearance; nc: not collected.

Robbery	n (clr)	Total Loss	Avg. Loss
Highway/Street	662	$380,204	$574
Gas Station	30	$29,298	$977
Convenience Store	59	$29,769	$505
Bank	45	$144,161	$3,204
Other Business	110	$184,350	$1,676
Residence	91	$53,343	$586
Miscellaneous	103	$93,038	$903
Firearm	432 (104)		
Knife, Sharp Instrument	106 (29)		
Other Dangerous Weapon	77 (18)		
Strongarm (hands, feet, etc.)	485 (165)		

Burglary	n (clr)	Total Loss	Avg. Loss
Residence Night	405	$706,676	$1,745
Residence Day	820	$1,881,427	$2,294
Residence Unknown	1120	$1,641,182	$1,465
Non-residence Night	271	$381,158	$1,406
Non-residence Day	402	$613,675	$1,527
Non-residence Unknown	332	$1,120,109	$3,374
Forcible Entry	2119 (308)		
Unlawful Entry-No Force	953 (151)		
Attempt Forcible Entry	278 (39)		

Larceny	n	Total Loss	Avg. Loss
Pocket-picking	43	$13,165	$306
Purse-snatching	40	$12,309	$308
Shoplifting	3785	$808,168	$214
Items from Motor Vehicles	3313	$13,158,477	$3,972
MV Parts & Accessories	1219	$566,944	$465
Bicycles	535	$168,597	$315
Items from Buildings	3273	$3,750,638	$1,146
From Coin-op Machines	284	$77,073	$271
All Other	3864	$5,256,391	$1,360
$200 and Over	7251	$23,276,006	$3,210
$50 to $200	4521	$473,374	$105
Under $50	4584	$62,382	$14

Motor Vehicle Theft	n (clr)
Auto	1882 (159)
Trucks & Buses	63 (3)
Other Vehicles	308 (27)

Arson	n (clr)	Total Loss	Avg. Loss
Structural	19 (10)	$316,005	$16,632
Mobile	20 (3)	$121,238	$6,062
Other	17 (11)	$17,381	$1,022

Arrest Statistics for Year 2014 **Agency: New Haven County**

	Murder	Neg. Manslaughter	Forcible Rape	Robbery	Aggravated Assault	Burglary	Larceny-Theft	Motor Vehicle Theft	Arson	Simple Assault	Forgery/Counterfeiti	Fraud	Embezzlement	Stolen Property	Vandalism	Weapons Charges	Prostitution	Sex Offenses	Drug Abuse Violations	Gambling	Offense vs. Family	Driving Under Influe	Liquor Laws	Disorderly Conduct	Vagrancy	All Other Offenses	Curfew and Loitering	Runaways	TOTAL
<10	0	0	0	0	1	0	2	0	0	2	0	0	0	0	0	2	0	0	0	0	0	0	0	2	0	5	0	0	14
10-12	0	0	1	1	2	4	15	0	0	38	0	1	0	0	12	11	0	2	0	0	2	0	0	82	0	20	0	0	191
13-14	0	0	1	11	12	26	80	6	0	135	0	2	0	0	34	17	0	7	19	0	2	0	0	220	0	91	0	0	663
15	0	0	0	12	13	15	63	11	1	116	0	1	0	0	28	9	0	4	30	0	5	0	3	151	0	66	0	1	529
16	1	0	2	10	18	27	78	16	2	124	0	2	0	0	39	14	0	5	41	0	5	1	3	176	0	126	0	0	690
17	1	0	1	22	26	24	108	8	4	113	3	4	0	1	23	12	0	3	66	0	4	4	11	164	0	152	0	0	754
Tot <18	2	0	5	56	72	96	346	41	7	528	3	10	0	1	136	65	0	21	156	0	18	5	17	795	0	460	0	1	2841
18	2	0	5	23	27	40	136	9	1	133	7	8	0	1	39	22	2	1	99	0	10	13	21	177	0	236			1012
19	3	0	2	10	19	31	139	5	2	153	4	4	1	5	37	18	1	4	106	0	5	23	17	155	0	323			1067
20	0	0	1	16	19	22	119	8	0	161	4	5	1	2	21	10	1	3	116	0	7	20	11	154	0	276			977
21	0	0	2	15	40	34	132	7	0	170	9	8	0	3	34	18	6	1	121	0	13	39	4	173	0	344			1173
22	1	0	0	11	22	22	98	4	0	178	6	14	0	1	17	11	3	4	113	0	15	35	0	164	0	345			1064
23	0	0	4	9	21	18	121	5	1	192	3	9	0	3	25	9	1	5	116	0	13	55	0	173	0	397			1180
24	1	0	1	18	33	20	137	5	1	194	10	9	1	1	25	16	4	1	111	1	15	53	1	159	0	457			1274
25-29	5	0	9	49	112	90	682	17	0	741	48	44	4	8	132	53	6	13	468	2	72	219	5	704	0	1733			5216
30-34	2	0	4	33	94	59	465	9	1	584	31	41	1	6	95	31	12	12	360	0	64	207	1	532	0	1380			4024
35-39	1	0	4	22	65	64	369	7	3	463	25	42	3	6	45	20	6	6	233	0	47	129	2	429	0	892			2883
40-44	1	0	7	30	64	46	314	9	1	380	14	25	1	1	39	7	15	7	168	1	32	127	3	339	0	776			2407
45-49	0	0	1	17	43	44	300	3	0	342	17	17	0	0	30	7	5	6	134	0	49	130	1	431	0	739			2316
50-54	0	1	3	5	38	36	259	1	1	263	18	13	0	3	29	10	3	6	80	1	29	139	6	335	0	542			1821
55-59	0	0	2	6	22	19	134	1	0	135	6	6	0	0	16	3	4	4	55	1	13	101	4	227	0	377			1136
60-64	0	0	3	0	6	2	47	0	0	56	3	5	0	0	8	3	0	4	24	1	5	54	2	106	0	151			480
65+	0	0	1	0	4	2	53	0	2	50	3	0	0	0	11	1	1	3	11	0	5	34	0	75	0	137			393
Tot 18+	16	1	49	264	629	549	3505	90	13	4195	208	250	12	40	603	239	70	80	2315	7	394	1378	78	4333	0	9105			28423
Male	15	1	51	282	524	570	2213	119	17	3214	135	162	4	29	544	278	19	97	2082	6	285	1018	69	3285	0	7177	0	0	22196
Female	3	0	3	39	177	75	1638	12	3	1509	76	98	8	12	195	26	51	4	389	1	127	365	26	1844	0	2388	0	1	9070
White	6	1	38	142	335	426	2630	61	17	2794	111	153	9	27	433	148	54	64	1472	3	309	1190	83	3159	0	6074	0	1	19740
Black	12	0	14	177	363	214	1158	68	3	1890	98	101	2	13	295	156	14	35	983	4	96	160	11	1903	0	3379	0	0	11149
Indian	0	0	0	0	1	0	0	0	0	6	0	0	0	0	0	0	2	1	2	0	0	0	0	5	0	11	0	0	28
Asian	0	0	1	1	1	1	27	0	0	17	2	3	0	0	6	0	0	1	5	0	4	6	1	36	0	56	0	0	168
Unk Race	0	0	1	1	1	4	36	2	0	16	0	3	1	1	5	0	0	0	9	0	3	27	0	26	0	45	0	0	181
Total	18	1	54	320	701	645	3851	131	20	4723	211	260	12	41	739	304	70	101	2471	7	412	1383	95	5128	0	9565	0	1	31264

Offense Statistics for Year 2014 **Agency or Area:** New London County **Pop:** 273,283

Index Offense	Offenses Number	Offenses Rate	Clearances Number	Clearances Pct.	Value Stolen Total	Value Stolen Average
Murder	0	0.0	0	-----	$0	-----
Rape	100	36.6	43	43.0%	$0	$0
Robbery	103	37.7	51	49.5%	$42,449	$412
Aggravated Assault	344	125.9	286	83.1%	-----	-----
Burglary	810	296.4	174	21.5%	$1,452,365	$1,793
Larceny	3,392	1,241.2	1,204	35.5%	$4,082,643	$1,204
Motor Vehicle Theft	262	95.9	39	14.9%	$1,492,888	$5,698
Arson	33	12.1	16	48.5%	$273,081	$8,275
Crime Index Total[1]:	**5,011**	**1,833.6**	**1,797**	**35.9%**	**$7,070,345**	**$1,411**

[1] Arson not included

Value Recovered: **$1,143,053**

Murder

Victim-Offender Relationship	female	male
Spouse	0	0
Live-In	0	0
Ex-spouse	0	0
Ex-live-in	0	0
Co-procreator	0	0
Parent	0	0
Stepparent	0	0
In-law	0	0
Grandparent	0	0
Child	0	0
Stepchild	0	0
Grandchild	0	0
Sibling	0	0
Other Family	0	0
Boy/Girlfriend	0	0
Homosexual	0	0
Friend	0	0
Child of Partner	0	0
Neighbor	0	0
Employee	0	0
Employer	0	0
Babysittee	0	0
Acquaintance	0	0
Other Known	0	0
Stranger	0	0
Unknown	0	0

Circumstance	
Argument	0
LEOKA	0
Drug Dealing	0
Gangland	0
Juvenile Gang	0
Lover's Quarrel	0
Mercy Killing	0
Other Felony	0
Other	0
Unknown	0

Weapon	
Handgun	0
Rifle	0
Shotgun	0
Other Gun	0
Unspec. Firearm	0
Knife	0
Blunt Object	0
Motor Vehicle	0
Strongarm	0
Poison	0
Explosives	0
Fire	0
Narcotics	0
Asphyxiation	0
Other	0
Unknown	0

Rape	n (clr)*
Completed	97 (41)
Attempted	3 (2)

Aggravated Assault	n (clr)
Firearm	16 (14)
Knife, Cutting Instrument	71 (58)
Other Dangerous Weapon	86 (79)
Strongarm (hands, feet, etc.)	171 (135)

Other Offenses	n (clr)
Negligent Manslaughter	*0 (0)*
Simple Assault	2398 (1782)
Officer Killed	*0* nc
Officer Assaulted	66 (52)

*n: offense; clr: clearance; nc: not collected.

Robbery	n (clr)	Total Loss	Avg. Loss
Highway/Street	29	$6,238	$215
Gas Station	4	$1,615	$404
Convenience Store	11	$2,096	$191
Bank	2	$11,050	$5,525
Other Business	21	$6,642	$316
Residence	15	$4,987	$332
Miscellaneous	21	$9,821	$468
Firearm	18 (9)		
Knife, Sharp Instrument	17 (7)		
Other Dangerous Weapon	11 (7)		
Strongarm (hands, feet, etc.)	57 (28)		

Burglary	n (clr)	Total Loss	Avg. Loss
Residence Night	140	$174,092	$1,244
Residence Day	337	$585,726	$1,738
Residence Unknown	152	$237,158	$1,560
Non-residence Night	40	$28,656	$716
Non-residence Day	93	$297,597	$3,200
Non-residence Unknown	48	$129,136	$2,690
Forcible Entry	385 (81)		
Unlawful Entry-No Force	385 (83)		
Attempt Forcible Entry	40 (10)		

Larceny	n	Total Loss	Avg. Loss
Pocket-picking	4	$141	$35
Purse-snatching	8	$1,525	$191
Shoplifting	801	$177,772	$222
Items from Motor Vehicles	427	$202,435	$474
MV Parts & Accessories	158	$87,641	$555
Bicycles	85	$27,223	$320
Items from Buildings	373	$809,957	$2,171
From Coin-op Machines	14	$3,866	$276
All Other	1522	$2,772,083	$1,821
$200 and Over	1626	$3,974,433	$2,444
$50 to $200	927	$97,710	$105
Under $50	839	$10,500	$13

Motor Vehicle Theft	n (clr)
Auto	160 (27)
Trucks & Buses	9 (2)
Other Vehicles	93 (10)

Arson	n (clr)	Total Loss	Avg. Loss
Structural	12 (5)	$243,421	$20,285
Mobile	5 (0)	$28,545	$5,709
Other	16 (11)	$1,115	$70

Arrest Statistics for Year 2014 **Agency: New London County**

	Murder	Neg. Manslaughter	Forcible Rape	Robbery	Aggravated Assault	Burglary	Larceny-Theft	Motor Vehicle Theft	Arson	Simple Assault	Forgery/Counterfeiti	Fraud	Embezzlement	Stolen Property	Vandalism	Weapons Charges	Prostitution	Sex Offenses	Drug Abuse Violations	Gambling	Offense vs. Family	Driving Under Influe	Liquor Laws	Disorderly Conduct	Vagrancy	All Other Offenses	Curfew and Loitering	Runaways	TOTAL
<10	0	0	0	0	0	0	0	0	0	2	0	0	0	0	2	0	0	0	0	0	0	0	0	0	0	0	0	0	4
10-12	0	0	2	0	5	1	3	0	4	13	0	0	0	1	4	1	0	4	3	0	0	0	0	8	0	2	0	0	51
13-14	0	0	0	3	7	7	19	0	5	45	0	0	0	2	15	4	0	5	8	0	0	0	1	21	0	15	0	0	157
15	0	0	0	3	4	7	21	0	1	42	0	0	0	4	10	2	0	6	9	0	1	0	2	16	0	19	0	0	147
16	0	0	0	0	4	6	20	2	0	60	1	3	0	1	7	2	0	1	17	0	2	1	5	12	0	19	0	0	163
17	0	0	2	3	2	1	33	3	6	50	0	1	0	2	13	5	0	3	27	0	1	2	1	15	0	24	0	0	194
Tot <18	0	0	4	9	22	22	96	5	16	212	1	4	0	10	51	14	0	19	64	0	4	3	9	72	0	79	0	0	716
18	0	0	0	1	6	0	41	1	0	34	0	0	0	2	7	6	0	4	21	1	2	13	2	10	0	48			199
19	0	0	2	3	4	10	48	0	2	26	1	1	0	2	4	6	2	0	25	0	7	14	2	7	0	77			243
20	0	0	0	3	9	13	48	1	1	46	1	2	0	0	7	4	2	0	25	1	6	14	1	10	1	94			289
21	0	0	0	2	4	7	43	0	0	66	3	4	1	2	8	1	5	1	28	0	5	34	2	19	0	114			349
22	0	0	0	1	8	6	44	0	0	62	3	2	0	1	7	6	0	2	29	0	4	25	0	14	0	143			357
23	0	0	1	2	7	5	39	1	0	59	1	2	0	1	4	2	2	1	21	0	5	29	0	16	0	115			313
24	0	0	0	3	6	4	62	0	0	64	2	1	1	3	5	7	2	1	34	0	3	27	0	17	0	175			417
25-29	1	0	3	10	46	27	238	8	0	273	15	19	3	7	24	19	17	3	167	0	28	170	2	72	0	610			1762
30-34	0	0	3	8	27	24	172	2	1	226	7	14	2	1	16	12	5	4	113	0	38	122	0	60	0	456			1313
35-39	0	0	0	6	32	9	128	4	0	137	6	4	3	2	13	5	2	0	75	0	21	107	1	38	0	302			895
40-44	0	0	1	3	22	15	103	5	1	125	4	10	1	1	9	6	2	1	49	0	17	94	0	40	0	258			767
45-49	0	0	1	4	22	4	92	3	1	119	1	4	1	2	5	8	6	2	41	1	13	94	2	34	0	193			653
50-54	0	0	0	1	12	2	62	2	0	118	3	4	1	2	4	3	2	0	38	0	16	109	1	36	0	170			586
55-59	0	0	0	1	12	2	40	1	0	58	1	2	0	0	6	1	0	1	4	0	4	59	1	22	0	107			322
60-64	0	0	2	0	8	6	24	0	0	29	0	0	0	0	2	3	1	1	13	0	7	38	1	12	0	64			211
65+	0	0	1	0	2	1	14	0	0	22	0	2	0	0	2	1	0	3	4	0	1	36	0	15	0	30			134
Tot 18+	1	0	14	48	227	135	1198	28	6	1464	48	71	13	26	123	90	48	24	687	3	177	985	15	422	1	2956			8810
Male	1	0	18	46	196	144	724	26	16	1111	27	41	9	28	135	96	1	40	596	3	115	735	21	338	1	2213	0	0	6681
Female	0	0	0	11	53	13	570	7	6	565	22	34	4	8	39	8	47	3	155	0	66	254	3	156	0	822	0	0	2846
White	0	0	13	33	155	112	1006	24	18	1161	26	52	12	27	129	70	41	33	516	3	134	859	15	378	1	2236	0	0	7054
Black	1	0	5	19	90	42	249	9	4	480	19	20	1	9	39	32	4	9	219	0	36	95	8	91	0	671	0	0	2152
Indian	0	0	0	1	0	0	7	0	0	13	0	1	0	0	0	2	0	0	3	0	1	7	0	7	0	21	0	0	63
Asian	0	0	0	2	4	0	14	0	0	12	2	1	0	0	3	0	3	0	2	0	6	11	1	12	0	60	0	0	133
Unk Race	0	0	0	2	0	3	18	0	0	10	2	1	0	0	3	0	0	1	11	0	4	17	0	6	0	47	0	0	125
Total	1	0	18	57	249	157	1294	33	22	1676	49	75	13	36	174	104	48	43	751	3	181	988	24	494	1	3035	0	0	9526

Offense Statistics for Year 2014 **Agency or Area:** Tolland County **Pop:** 143,825

Index Offense	Offenses Number	Offenses Rate	Clearances Number	Clearances Pct.	Value Stolen Total	Value Stolen Average
Murder	0	0.0	0	-----	$0	-----
Rape	36	25.0	9	25.0%	$0	$0
Robbery	18	12.5	15	83.3%	$25,111	$1,395
Aggravated Assault	45	31.3	30	66.7%	-----	-----
Burglary	364	253.1	84	23.1%	$677,048	$1,860
Larceny	800	556.2	220	27.5%	$779,251	$974
Motor Vehicle Theft	78	54.2	11	14.1%	$368,613	$4,726
Arson	6	4.2	2	33.3%	$5,113	$852
Crime Index Total[1]:	**1,341**	**932.4**	**369**	**27.5%**	**$1,850,023**	**$1,380**

[1] Arson not included

Value Recovered: $242,870

Murder

Victim-Offender Relationship	female	male
Spouse	0	0
Live-In	0	0
Ex-spouse	0	0
Ex-live-in	0	0
Co-procreator	0	0
Parent	0	0
Stepparent	0	0
In-law	0	0
Grandparent	0	0
Child	0	0
Stepchild	0	0
Grandchild	0	0
Sibling	0	0
Other Family	0	0
Boy/Girlfriend	0	0
Homosexual	0	0
Friend	0	0
Child of Partner	0	0
Neighbor	0	0
Employee	0	0
Employer	0	0
Babysittee	0	0
Acquaintance	0	0
Other Known	0	0
Stranger	0	0
Unknown	0	0

Circumstance	
Argument	0
LEOKA	0
Drug Dealing	0
Gangland	0
Juvenile Gang	0
Lover's Quarrel	0
Mercy Killing	0
Other Felony	0
Other	0
Unknown	0

Weapon	
Handgun	0
Rifle	0
Shotgun	0
Other Gun	0
Unspec. Firearm	0
Knife	0
Blunt Object	0
Motor Vehicle	0
Strongarm	0
Poison	0
Explosives	0
Fire	0
Narcotics	0
Asphyxiation	0
Other	0
Unknown	0

Rape	n (clr)*
Completed	35 (9)
Attempted	1 (0)

Aggravated Assault	n (clr)
Firearm	1 (0)
Knife, Cutting Instrument	14 (12)
Other Dangerous Weapon	7 (3)
Strongarm (hands, feet, etc.)	23 (15)

Other Offenses	n (clr)
Negligent Manslaughter	*0 (0)*
Simple Assault	584 (337)
Officer Killed	*0* nc
Officer Assaulted	2 *(0)*

*n: offense; clr: clearance; nc: not collected.

Robbery	n (clr)	Total Loss	Avg. Loss
Highway/Street	3	$130	$43
Gas Station	2	$219	$110
Convenience Store	4	$1,947	$487
Bank	2	$20,373	$10,187
Other Business	3	$692	$231
Residence	1	$600	$600
Miscellaneous	3	$1,150	$383
Firearm	6 (6)		
Knife, Sharp Instrument	8 (4)		
Other Dangerous Weapon	1 (2)		
Strongarm (hands, feet, etc.)	3 (3)		

Burglary	n (clr)	Total Loss	Avg. Loss
Residence Night	76	$120,843	$1,590
Residence Day	152	$432,782	$2,847
Residence Unknown	21	$18,225	$868
Non-residence Night	35	$29,192	$834
Non-residence Day	73	$74,903	$1,026
Non-residence Unknown	7	$1,103	$158
Forcible Entry	174 (44)		
Unlawful Entry-No Force	177 (37)		
Attempt Forcible Entry	13 (3)		

Larceny	n	Total Loss	Avg. Loss
Pocket-picking	*0*	*$0*	*$0*
Purse-snatching	*0*	*$0*	*$0*
Shoplifting	111	$18,217	$164
Items from Motor Vehicles	70	$26,125	$373
MV Parts & Accessories	39	$41,215	$1,057
Bicycles	48	$19,216	$400
Items from Buildings	114	$113,025	$991
From Coin-op Machines	1	$1,050	$1,050
All Other	417	$560,403	$1,344
$200 and Over	421	$755,725	$1,795
$50 to $200	192	$20,674	$108
Under $50	187	$2,852	$15

Motor Vehicle Theft	n (clr)
Auto	47 (8)
Trucks & Buses	12 (1)
Other Vehicles	19 (2)

Arson	n (clr)	Total Loss	Avg. Loss
Structural	2 (1)	$5,001	$2,501
Mobile	*0 (0)*	*$0*	*$0*
Other	4 (1)	$112	$28

Arrest Statistics for Year 2014 **Agency: Tolland County**

	Murder	Neg. Manslaughter	Forcible Rape	Robbery	Aggravated Assault	Burglary	Larceny-Theft	Motor Vehicle Theft	Arson	Simple Assault	Forgery/Counterfeiti	Fraud	Embezzlement	Stolen Property	Vandalism	Weapons Charges	Prostitution	Sex Offenses	Drug Abuse Violations	Gambling	Offense vs. Family	Driving Under Influe	Liquor Laws	Disorderly Conduct	Vagrancy	All Other Offenses	Curfew and Loitering	Runaways	TOTAL
<10	0	0	0	0	0	0	0	0	0	0	0	0	0	0	0	0	0	0	0	0	0	0	0	0	0	0	0	0	0
10-12	0	0	0	0	0	1	0	0	0	1	0	0	0	0	1	2	0	0	0	0	0	0	0	3	0	0	0	0	8
13-14	0	0	0	0	1	3	2	0	0	11	0	0	0	0	0	0	0	2	2	0	0	0	0	5	0	7	0	0	33
15	0	0	0	0	1	3	5	1	0	6	0	0	0	0	3	1	0	2	6	0	0	0	0	8	0	8	0	0	44
16	0	0	0	0	0	4	2	1	0	12	0	0	0	0	4	0	0	2	6	0	0	0	0	9	0	8	0	0	48
17	0	0	0	0	0	2	17	1	0	5	0	0	0	0	6	1	0	1	11	0	0	3	0	10	0	7	0	0	64
Tot <18	0	0	0	0	2	13	26	3	0	35	0	0	0	0	14	4	0	7	25	0	0	3	0	35	0	30	0	0	197
18	0	0	0	2	1	2	14	2	0	8	1	1	0	0	2	1	0	2	18	0	1	11	0	15	0	24			105
19	0	0	0	3	0	6	15	2	0	6	4	0	0	0	9	2	0	0	16	0	2	19	1	17	0	23			125
20	0	0	0	2	1	6	15	0	0	2	3	2	0	0	4	1	0	0	13	0	0	22	1	17	0	19			108
21	0	0	0	2	2	5	13	1	0	8	0	0	0	0	2	1	0	1	7	0	1	50	1	20	0	29			143
22	0	0	0	3	0	0	6	0	1	13	0	0	0	0	0	2	0	0	10	0	1	37	0	13	0	32			118
23	0	0	0	0	2	3	15	0	1	12	0	0	0	0	1	1	0	0	4	0	3	24	0	10	0	21			97
24	0	0	0	1	2	5	12	0	0	13	0	0	0	0	1	1	0	0	9	0	0	22	0	6	0	37			109
25-29	0	0	1	4	4	31	44	0	0	31	8	2	1	0	6	1	0	0	38	0	6	86	0	25	0	84			372
30-34	0	0	1	6	2	13	28	1	0	34	2	2	2	0	3	4	0	1	22	0	10	54	0	39	0	67			291
35-39	0	0	0	0	1	0	15	1	0	24	1	2	0	0	4	1	0	1	10	0	5	58	0	14	0	47			184
40-44	0	0	0	0	0	8	12	2	0	25	3	2	0	0	1	1	0	0	8	0	6	53	0	21	0	36			178
45-49	0	0	1	0	3	3	17	0	0	23	2	0	0	0	4	2	0	1	3	0	3	50	0	13	0	39			164
50-54	0	0	0	1	1	2	6	0	0	18	1	0	0	0	1	0	0	0	5	0	8	44	0	15	0	21			123
55-59	0	0	0	0	0	1	2	0	0	24	0	0	0	0	0	0	0	0	5	0	5	24	0	8	0	15			84
60-64	0	0	1	0	1	0	5	0	0	3	0	0	0	0	0	0	0	1	0	0	0	16	0	5	0	9			41
65+	0	0	0	0	0	0	3	0	0	1	0	0	0	0	0	0	0	0	0	0	2	10	0	3	0	3			22
Tot 18+	0	0	4	24	20	85	222	9	2	245	25	11	3	0	38	18	0	7	168	0	53	580	3	241	0	506			2264
Male	0	0	3	22	18	92	156	10	2	185	16	5	1	0	42	22	0	13	157	0	37	426	3	194	0	402	0	0	1806
Female	0	0	1	2	4	6	92	2	0	95	9	6	2	0	10	0	0	1	36	0	16	157	0	82	0	136	0	0	657
White	0	0	4	17	19	84	205	6	2	222	15	9	2	0	41	19	0	13	155	0	44	535	1	223	0	451	0	0	2067
Black	0	0	0	6	3	7	29	5	0	43	9	2	1	0	9	3	0	0	27	0	8	28	1	38	0	57	0	0	276
Indian	0	0	0	0	0	0	0	0	0	2	0	0	0	0	0	0	0	0	1	0	0	1	0	1	0	2	0	0	7
Asian	0	0	0	0	0	0	6	0	0	6	1	0	0	0	0	0	0	0	5	0	0	10	1	9	0	9	0	0	47
Unk Race	0	0	0	1	0	7	8	1	0	7	0	0	0	0	2	0	0	1	5	0	1	9	0	5	0	19	0	0	66
Total	0	0	4	24	22	98	248	12	2	280	25	11	3	0	52	22	0	14	193	0	53	583	3	276	0	536	0	0	2461

Offense Statistics for Year 2014 **Agency or Area:** Windham County **Pop:** 115,056

Index Offense	Offenses Number	Offenses Rate	Clearances Number	Clearances Pct.	Value Stolen Total	Value Stolen Average
Murder	0	0.0	0	-----	$0	-----
Rape	26	22.6	7	26.9%	$0	$0
Robbery	34	29.6	13	38.2%	$14,467	$426
Aggravated Assault	81	70.4	47	58.0%	-----	-----
Burglary	283	246.0	55	19.4%	$668,181	$2,361
Larceny	984	855.2	279	28.4%	$982,601	$999
Motor Vehicle Theft	86	74.7	21	24.4%	$362,477	$4,215
Arson	5	4.3	1	20.0%	$5,502	$1,100
Crime Index Total[1]:	**1,494**	**1,298.5**	**422**	**28.2%**	**$2,027,726**	**$1,357**

[1] Arson not included

Value Recovered: **$223,453**

Murder

Victim-Offender Relationship	female	male
Spouse	0	0
Live-In	0	0
Ex-spouse	0	0
Ex-live-in	0	0
Co-procreator	0	0
Parent	0	0
Stepparent	0	0
In-law	0	0
Grandparent	0	0
Child	0	0
Stepchild	0	0
Grandchild	0	0
Sibling	0	0
Other Family	0	0
Boy/Girlfriend	0	0
Homosexual	0	0
Friend	0	0
Child of Partner	0	0
Neighbor	0	0
Employee	0	0
Employer	0	0
Babysittee	0	0
Acquaintance	0	0
Other Known	0	0
Stranger	0	0
Unknown	0	0

Circumstance	
Argument	0
LEOKA	0
Drug Dealing	0
Gangland	0
Juvenile Gang	0
Lover's Quarrel	0
Mercy Killing	0
Other Felony	0
Other	0
Unknown	0

Weapon	
Handgun	0
Rifle	0
Shotgun	0
Other Gun	0
Unspec. Firearm	0
Knife	0
Blunt Object	0
Motor Vehicle	0
Strongarm	0
Poison	0
Explosives	0
Fire	0
Narcotics	0
Asphyxiation	0
Other	0
Unknown	0

Rape	n (clr)*
Completed	26 (7)
Attempted	*0 (0)*

Aggravated Assault	n (clr)
Firearm	4 (2)
Knife, Cutting Instrument	24 (9)
Other Dangerous Weapon	18 (12)
Strongarm (hands, feet, etc.)	35 (24)

Other Offenses	n (clr)
Negligent Manslaughter	2 (1)
Simple Assault	914 (579)
Officer Killed	*0* nc
Officer Assaulted	11 (11)

*n: offense; clr: clearance; nc: not collected.

Robbery	n (clr)	Total Loss	Avg. Loss
Highway/Street	4	$780	$195
Gas Station	5	$3,487	$697
Convenience Store	10	$3,185	$319
Bank	*0*	*$0*	*$0*
Other Business	6	$2,280	$380
Residence	5	$4,252	$850
Miscellaneous	4	$483	$121
Firearm	9 (2)		
Knife, Sharp Instrument	7 (3)		
Other Dangerous Weapon	2 (1)		
Strongarm (hands, feet, etc.)	16 (7)		

Burglary	n (clr)	Total Loss	Avg. Loss
Residence Night	68	$177,623	$2,612
Residence Day	158	$406,675	$2,574
Residence Unknown	*0*	*$0*	*$0*
Non-residence Night	17	$16,334	$961
Non-residence Day	40	$67,549	$1,689
Non-residence Unknown	*0*	*$0*	*$0*
Forcible Entry	148 (30)		
Unlawful Entry-No Force	125 (24)		
Attempt Forcible Entry	10 (1)		

Larceny	n	Total Loss	Avg. Loss
Pocket-picking	*0*	*$0*	*$0*
Purse-snatching	*0*	*$0*	*$0*
Shoplifting	108	$34,431	$319
Items from Motor Vehicles	153	$88,648	$579
MV Parts & Accessories	37	$49,788	$1,346
Bicycles	20	$11,829	$591
Items from Buildings	169	$216,504	$1,281
From Coin-op Machines	*0*	*$0*	*$0*
All Other	497	$581,401	$1,170
$200 and Over	531	$955,601	$1,800
$50 to $200	229	$24,098	$105
Under $50	224	$2,902	$13

Motor Vehicle Theft	n (clr)
Auto	62 (14)
Trucks & Buses	6 (3)
Other Vehicles	18 (4)

Arson	n (clr)	Total Loss	Avg. Loss
Structural	1 (0)	$1	$1
Mobile	1 (0)	$5,000	$5,000
Other	3 (1)	$501	$167

Arrest Statistics for Year 2014 **Agency: Windham County**

	Murder	Neg. Manslaughter	Forcible Rape	Robbery	Aggravated Assault	Burglary	Larceny-Theft	Motor Vehicle Theft	Arson	Simple Assault	Forgery/Counterfeiti	Fraud	Embezzlement	Stolen Property	Vandalism	Weapons Charges	Prostitution	Sex Offenses	Drug Abuse Violations	Gambling	Offense vs. Family	Driving Under Influe	Liquor Laws	Disorderly Conduct	Vagrancy	All Other Offenses	Curfew and Loitering	Runaways	TOTAL
<10	0	0	0	0	0	0	0	0	0	0	0	0	0	0	0	0	0	0	0	0	0	0	0	0	0	0	0	0	0
10-12	0	0	0	0	0	0	1	0	0	4	0	0	0	0	0	0	0	0	0	0	0	0	0	6	0	0	0	0	11
13-14	0	0	0	0	0	1	7	0	0	8	0	0	0	0	3	0	0	0	1	0	0	0	0	13	0	6	0	0	39
15	0	0	0	0	0	5	6	1	0	7	0	0	0	0	0	0	0	0	4	0	0	0	0	3	0	2	0	0	28
16	0	0	1	0	0	4	4	1	0	8	0	0	0	0	0	2	1	0	10	0	0	0	0	9	0	7	0	0	47
17	0	0	0	0	0	1	7	0	0	12	0	0	0	0	2	2	0	2	4	0	1	2	0	10	0	6	0	0	49
Tot <18	0	0	1	0	0	11	25	2	0	39	0	0	0	0	5	4	1	2	19	0	1	2	0	41	0	21	0	0	174
18	0	0	0	0	2	1	15	2	0	18	0	0	0	1	6	0	0	1	7	0	0	0	0	10	0	21			84
19	0	0	0	0	2	2	7	2	0	9	0	1	1	0	2	1	0	3	11	0	0	7	0	18	0	39			105
20	0	0	0	0	1	2	12	2	0	10	1	4	0	0	0	0	0	0	15	0	1	10	0	20	0	70			148
21	0	0	1	0	0	5	11	1	0	13	0	0	0	0	1	0	0	0	11	0	0	19	1	31	0	72			166
22	0	1	1	0	1	6	26	1	0	16	0	0	0	0	3	1	0	1	24	0	2	9	0	18	0	89			199
23	0	0	0	0	3	2	16	0	0	17	0	1	0	0	4	2	0	0	9	0	0	9	0	19	0	103			185
24	0	0	0	0	0	6	17	1	0	15	0	1	1	0	0	2	0	1	18	0	2	6	0	9	0	89			168
25-29	0	0	1	6	13	13	64	1	0	99	1	1	0	3	6	3	0	0	55	0	5	72	0	62	0	355			760
30-34	0	0	2	2	5	5	44	1	0	65	0	1	0	0	5	1	1	1	32	0	5	48	0	30	0	242			490
35-39	0	0	1	2	2	4	23	0	0	57	0	2	0	0	1	1	0	4	14	0	4	42	0	27	0	144			328
40-44	0	0	1	1	3	1	13	0	0	30	0	1	0	0	1	1	1	0	22	0	1	28	0	19	0	94			217
45-49	0	0	0	1	3	1	14	2	0	41	1	4	0	0	1	2	1	1	21	0	3	38	0	30	0	118			282
50-54	0	0	0	2	2	2	15	1	0	30	2	0	0	0	3	0	0	0	14	0	1	36	0	22	1	70			201
55-59	0	0	0	0	1	0	7	0	0	12	0	0	0	0	0	0	0	0	7	0	1	23	0	15	0	42			108
60-64	0	0	0	0	0	0	3	0	0	3	0	0	0	0	1	0	0	0	0	0	0	13	0	7	0	11			38
65+	0	0	0	0	0	0	3	0	0	5	0	0	0	0	0	0	0	0	0	0	1	10	0	6	0	10			35
Tot 18+	0	1	7	14	38	50	290	14	0	440	5	16	2	4	34	14	3	12	260	0	26	370	1	343	1	1569			3514
Male	0	1	8	12	32	59	193	15	0	331	4	10	2	4	32	17	1	14	221	0	20	272	1	270	1	1188	0	0	2708
Female	0	0	0	2	6	2	122	1	0	148	1	6	0	0	7	1	3	0	58	0	7	100	0	114	0	402	0	0	980
White	0	1	7	9	33	49	291	14	0	433	2	11	2	4	34	17	4	12	224	0	24	355	1	337	1	1401	0	0	3266
Black	0	0	1	4	4	9	16	2	0	34	3	5	0	0	3	1	0	0	45	0	1	7	0	41	0	124	0	0	300
Indian	0	0	0	0	0	0	1	0	0	1	0	0	0	0	0	0	0	0	1	0	0	0	0	0	0	5	0	0	8
Asian	0	0	0	0	0	0	0	0	0	1	0	0	0	0	1	0	0	0	0	0	0	2	0	1	0	11	0	0	16
Unk Race	0	0	0	1	1	3	7	0	0	10	0	0	0	0	1	0	0	2	9	0	2	7	0	5	0	49	0	0	97
Total	0	1	8	14	38	61	315	16	0	479	5	16	2	4	39	18	4	14	279	0	27	372	1	384	1	1590	0	0	3688

Offense Statistics for Year 2014 **Agency or Area:** <100,000 pop **Pop:** 2,949,559

Index Offense	Offenses Number	Offenses Rate	Clearances Number	Clearances Pct.	Value Stolen Total	Value Stolen Average
Murder	37	1.3	31	83.8%	$0	$0
Rape	518	17.6	174	33.6%	$86	$0
Robbery	1,163	39.4	526	45.2%	$1,848,505	$1,589
Aggravated Assault	1,963	66.6	1,424	72.5%	-----	-----
Burglary	8,260	280.0	1,595	19.3%	$19,638,083	$2,377
Larceny	36,614	1,241.3	9,705	26.5%	$41,448,459	$1,132
Motor Vehicle Theft	3,087	104.7	416	13.5%	$20,162,199	$6,531
Arson	185	6.3	88	47.6%	$2,226,473	$12,035
Crime Index Total[1]:	**51,642**	**1,750.8**	**13,871**	**26.9%**	**$83,097,332**	**$1,609**

[1] Arson not included

Value Recovered: $13,599,062

Murder

Victim-Offender Relationship	female	male
Spouse	5	0
Live-In	0	0
Ex-spouse	0	0
Ex-live-in	0	0
Co-procreator	0	0
Parent	1	0
Stepparent	0	0
In-law	0	0
Grandparent	0	0
Child	1	3
Stepchild	0	0
Grandchild	0	0
Sibling	0	0
Other Family	3	0
Boy/Girlfriend	2	1
Homosexual	0	0
Friend	0	1
Child of Partner	0	1
Neighbor	0	0
Employee	0	0
Employer	0	0
Babysittee	0	0
Acquaintance	1	7
Other Known	0	2
Stranger	2	1
Unknown	1	5

Circumstance	
Argument	12
LEOKA	0
Drug Dealing	0
Gangland	0
Juvenile Gang	0
Lover's Quarrel	2
Mercy Killing	0
Other Felony	1
Other	14
Unknown	8

Weapon	
Handgun	7
Rifle	0
Shotgun	3
Other Gun	0
Unspec. Firearm	4
Knife	11
Blunt Object	1
Motor Vehicle	0
Strongarm	6
Poison	0
Explosives	0
Fire	0
Narcotics	1
Asphyxiation	1
Other	3
Unknown	0

Rape	n (clr)*
Completed	500 (166)
Attempted	18 (8)

Aggravated Assault	n (clr)
Firearm	110 (67)
Knife, Cutting Instrument	415 (297)
Other Dangerous Weapon	567 (442)
Strongarm (hands, feet, etc.)	871 (618)

Other Offenses	n (clr)
Negligent Manslaughter	6 (8)
Simple Assault	18016 (12462)
Officer Killed	0 nc
Officer Assaulted	403 (331)

*n: offense; clr: clearance; nc: not collected.

Robbery	n (clr)	Total Loss	Avg. Loss
Highway/Street	348	$184,697	$531
Gas Station	59	$46,644	$791
Convenience Store	105	$34,321	$327
Bank	59	$396,534	$6,721
Other Business	294	$837,756	$2,850
Residence	119	$175,944	$1,479
Miscellaneous	179	$172,609	$964
Firearm	343 (135)		
Knife, Sharp Instrument	122 (55)		
Other Dangerous Weapon	102 (55)		
Strongarm (hands, feet, etc.)	596 (281)		

Burglary	n (clr)	Total Loss	Avg. Loss
Residence Night	1583	$4,245,216	$2,682
Residence Day	3252	$7,983,256	$2,455
Residence Unknown	974	$2,774,610	$2,849
Non-residence Night	776	$705,500	$909
Non-residence Day	1361	$3,310,596	$2,432
Non-residence Unknown	314	$618,905	$1,971
Forcible Entry	4291 (808)		
Unlawful Entry-No Force	3287 (693)		
Attempt Forcible Entry	682 (94)		

Larceny	n	Total Loss	Avg. Loss
Pocket-picking	51	$23,702	$465
Purse-snatching	50	$18,893	$378
Shoplifting	8951	$2,713,528	$303
Items from Motor Vehicles	6692	$3,851,041	$575
MV Parts & Accessories	2399	$1,624,891	$677
Bicycles	1276	$500,001	$392
Items from Buildings	6202	$12,886,282	$2,078
From Coin-op Machines	310	$90,962	$293
All Other	10683	$19,739,159	$1,848
$200 and Over	17121	$40,341,819	$2,356
$50 to $200	8993	$966,607	$107
Under $50	10500	$140,033	$13

Motor Vehicle Theft	n (clr)
Auto	2288 (310)
Trucks & Buses	148 (29)
Other Vehicles	651 (77)

Arson	n (clr)	Total Loss	Avg. Loss
Structural	89 (44)	$1,951,176	$21,923
Mobile	38 (6)	$209,858	$5,523
Other	58 (38)	$65,439	$1,128

Arrest Statistics for Year 2014 **Agency: <100,000 pop**

	Murder	Neg. Manslaughter	Forcible Rape	Robbery	Aggravated Assault	Burglary	Larceny-Theft	Motor Vehicle Theft	Arson	Simple Assault	Forgery/Counterfeiti	Fraud	Embezzlement	Stolen Property	Vandalism	Weapons Charges	Prostitution	Sex Offenses	Drug Abuse Violations	Gambling	Offense vs. Family	Driving Under Influe	Liquor Laws	Disorderly Conduct	Vagrancy	All Other Offenses	Curfew and Loitering	Runaways	TOTAL
<10	0	0	0	0	2	2	4	0	0	4	0	0	0	0	4	0	0	0	0	0	0	0	0	1	0	3	0	0	20
10-12	0	0	3	1	14	13	38	4	6	107	0	1	0	1	23	10	0	8	10	0	3	0	1	67	0	35	0	0	345
13-14	0	0	4	17	36	52	229	9	11	378	3	3	0	6	91	28	0	21	49	0	2	0	4	255	0	179	0	0	1377
15	0	0	1	22	31	52	210	16	5	348	2	4	0	5	53	17	0	12	111	0	8	0	11	217	0	173	0	1	1299
16	2	0	3	29	42	74	257	30	8	382	3	9	0	7	67	16	1	15	190	0	7	5	17	241	0	222	1	0	1628
17	1	1	7	30	48	69	346	14	11	423	5	5	1	14	75	34	0	19	222	0	8	28	39	225	0	289	6	1	1921
Tot <18	3	1	18	99	173	262	1084	73	41	1642	13	22	1	33	313	105	1	75	582	0	28	33	72	1006	0	901	7	2	6590
18	6	1	8	35	42	89	445	23	3	328	12	11	3	10	77	53	4	19	287	1	21	84	55	216	5	443			2281
19	0	0	8	39	29	105	397	32	5	327	19	16	9	17	75	37	4	14	315	0	20	137	44	202	1	657			2509
20	0	0	2	35	47	87	380	16	3	328	21	22	10	6	48	24	6	9	365	1	27	145	40	216	1	754			2593
21	2	0	3	35	47	90	402	14	1	389	14	30	6	14	53	28	11	9	329	0	27	276	19	233	0	787			2819
22	2	2	2	25	37	77	373	10	1	427	19	25	6	11	34	33	6	8	334	0	37	291	6	213	0	844			2823
23	1	0	3	17	47	73	389	9	4	380	14	33	11	5	54	33	6	6	344	0	30	309	1	223	0	924			2916
24	1	0	3	27	45	90	416	10	4	412	22	35	5	16	37	34	10	10	324	0	39	308	2	186	2	1017			3055
25-29	5	1	18	93	203	339	1837	48	6	1746	118	131	30	39	164	127	35	19	1336	0	175	1342	12	880	5	3993			12702
30-34	2	0	18	77	162	230	1364	28	5	1491	88	114	14	20	133	85	18	18	967	0	185	1131	5	718	5	3157			10035
35-39	4	1	9	37	143	151	956	19	2	1076	57	84	15	15	71	36	8	22	549	0	130	813	9	529	1	1964			6701
40-44	4	1	14	37	125	118	825	26	3	940	55	85	11	8	60	32	19	12	414	1	104	751	10	480	3	1724			5862
45-49	2	1	8	41	111	111	777	12	4	963	49	69	12	11	50	29	15	10	342	2	123	739	12	554	0	1567			5614
50-54	0	2	6	17	77	62	625	11	1	803	37	44	6	14	36	19	11	22	264	1	97	793	17	449	3	1221			4638
55-59	1	0	3	11	49	41	358	5	0	415	14	21	3	4	25	11	8	15	117	0	37	522	7	291	0	753			2711
60-64	0	0	5	5	23	18	167	0	0	174	5	15	2	1	16	9	3	4	57	0	27	253	7	148	0	346			1285
65+	0	0	3	2	20	8	119	1	3	158	5	10	1	1	15	6	2	17	22	0	17	218	4	143	0	268			1043
Tot 18+	30	9	113	533	1207	1689	9830	264	45	10357	549	745	144	192	948	596	166	214	6366	6	1096	8112	250	5681	26	20419			69587
Male	29	9	126	547	1031	1734	6039	301	74	8028	353	471	72	181	1001	657	53	276	5684	6	774	5965	232	4563	24	15780	6	0	54016
Female	4	1	5	86	349	217	4876	36	12	3973	209	296	73	44	260	44	114	13	1264	0	350	2181	90	2125	2	5542	1	2	22169
White	21	7	101	349	946	1515	7989	233	69	8862	324	505	96	162	949	468	125	232	5174	6	911	7192	268	5121	21	16228	0	2	57876
Black	12	3	27	271	403	402	2630	97	16	2885	225	239	45	61	269	218	26	48	1639	0	178	694	47	1382	5	4537	7	0	16366
Indian	0	0	0	1	3	0	28	1	0	29	0	2	0	0	1	2	1	1	10	0	4	23	0	22	0	51	0	0	179
Asian	0	0	1	4	13	7	109	0	0	99	6	12	1	1	14	5	15	2	31	0	11	82	7	82	0	193	0	0	695
Unk Race	0	0	2	8	15	27	159	6	1	126	7	9	3	1	28	8	0	6	94	0	20	154	0	81	0	313	0	0	1068
Total	33	10	131	632	1380	1951	10914	337	86	11999	562	767	145	225	1261	701	167	289	6948	6	1124	8145	322	6687	26	21320	7	2	76177

Offense Statistics for Year 2014 **Agency or Area:** 100,000+ pop **Pop:** 642,431

Index Offense	Offenses Number	Offenses Rate	Clearances Number	Clearances Pct.	Value Stolen Total	Value Stolen Average
Murder	51	7.9	45	88.2%	$0	$0
Rape	272	42.3	94	34.6%	$4,218	$16
Robbery	2,005	312.1	452	22.5%	$1,156,725	$577
Aggravated Assault	2,486	387.0	1,439	57.9%	-----	-----
Burglary	3,745	582.9	389	10.4%	$5,815,876	$1,553
Larceny	14,632	2,277.6	2,277	15.6%	$17,956,418	$1,227
Motor Vehicle Theft	3,013	469.0	230	7.6%	$12,613,900	$4,186
Arson	114	17.7	14	12.3%	$996,841	$8,744
Crime Index Total[1]:	**26,204**	**4,078.9**	**4,926**	**18.8%**	**$37,547,137**	**$1,433**

[1] Arson not included

Value Recovered: **$9,634,805**

Murder

Victim-Offender Relationship	female	male
Spouse	0	0
Live-In	0	1
Ex-spouse	0	0
Ex-live-in	1	0
Co-procreator	0	0
Parent	1	0
Stepparent	0	0
In-law	0	0
Grandparent	0	0
Child	1	2
Stepchild	0	0
Grandchild	0	0
Sibling	0	0
Other Family	0	1
Boy/Girlfriend	2	0
Homosexual	0	0
Friend	0	0
Child of Partner	0	0
Neighbor	0	0
Employee	0	0
Employer	0	0
Babysittee	0	0
Acquaintance	0	7
Other Known	0	1
Stranger	0	6
Unknown	0	28

Circumstance	
Argument	11
LEOKA	0
Drug Dealing	1
Gangland	6
Juvenile Gang	0
Lover's Quarrel	0
Mercy Killing	0
Other Felony	1
Other	10
Unknown	22

Weapon	
Handgun	14
Rifle	0
Shotgun	0
Other Gun	0
Unspec. Firearm	25
Knife	6
Blunt Object	1
Motor Vehicle	0
Strongarm	4
Poison	0
Explosives	0
Fire	0
Narcotics	0
Asphyxiation	0
Other	1
Unknown	0

Rape	n (clr)*
Completed	259 (90)
Attempted	13 (4)

Aggravated Assault	n (clr)
Firearm	506 (198)
Knife, Cutting Instrument	629 (394)
Other Dangerous Weapon	1035 (633)
Strongarm (hands, feet, etc.)	316 (214)

Other Offenses	n (clr)
Negligent Manslaughter	0 (0)
Simple Assault	9357 (5891)
Officer Killed	0 nc
Officer Assaulted	310 (307)

*n: offense; clr: clearance; nc: not collected.

Robbery	n (clr)	Total Loss	Avg. Loss
Highway/Street	1427	$608,767	$427
Gas Station	28	$11,291	$403
Convenience Store	66	$34,471	$522
Bank	32	$105,803	$3,306
Other Business	203	$239,307	$1,179
Residence	173	$100,153	$579
Miscellaneous	76	$56,933	$749
Firearm	738 (139)		
Knife, Sharp Instrument	193 (46)		
Other Dangerous Weapon	147 (26)		
Strongarm (hands, feet, etc.)	927 (241)		

Burglary	n (clr)	Total Loss	Avg. Loss
Residence Night	506	$242,751	$480
Residence Day	978	$1,022,396	$1,045
Residence Unknown	1518	$2,761,455	$1,819
Non-residence Night	323	$551,135	$1,706
Non-residence Day	49	$28,202	$576
Non-residence Unknown	371	$1,209,937	$3,261
Forcible Entry	2640 (285)		
Unlawful Entry-No Force	764 (69)		
Attempt Forcible Entry	341 (35)		

Larceny	n	Total Loss	Avg. Loss
Pocket-picking	147	$11,203	$76
Purse-snatching	68	$14,177	$208
Shoplifting	2788	$479,969	$172
Items from Motor Vehicles	3960	$12,598,394	$3,181
MV Parts & Accessories	2045	$388,686	$190
Bicycles	412	$105,141	$255
Items from Buildings	3128	$2,546,131	$814
From Coin-op Machines	19	$3,481	$183
All Other	2065	$1,809,236	$876
$200 and Over	6090	$17,600,919	$2,890
$50 to $200	3617	$298,259	$82
Under $50	4925	$57,240	$12

Motor Vehicle Theft	n (clr)
Auto	2664 (201)
Trucks & Buses	82 (5)
Other Vehicles	267 (24)

Arson	n (clr)	Total Loss	Avg. Loss
Structural	25 (6)	$642,365	$25,695
Mobile	74 (3)	$337,051	$4,555
Other	15 (5)	$17,425	$1,162

Arrest Statistics for Year 2014 **Agency: 100,000+ pop**

	Murder	Neg. Manslaughter	Forcible Rape	Robbery	Aggravated Assault	Burglary	Larceny-Theft	Motor Vehicle Theft	Arson	Simple Assault	Forgery/Counterfeiti	Fraud	Embezzlement	Stolen Property	Vandalism	Weapons Charges	Prostitution	Sex Offenses	Drug Abuse Violations	Gambling	Offense vs. Family	Driving Under Influe	Liquor Laws	Disorderly Conduct	Vagrancy	All Other Offenses	Curfew and Loitering	Runaways	TOTAL
<10	0	0	0	0	7	0	4	0	0	11	0	0	0	0	1	5	0	0	0	0	0	0	0	4	0	2	0	0	34
10-12	0	0	0	4	6	4	22	0	0	71	0	1	0	0	15	9	0	3	1	0	0	1	0	76	0	10	0	0	223
13-14	0	0	3	23	13	18	75	8	0	199	0	1	0	0	21	23	0	4	18	0	4	0	0	189	0	59	0	0	658
15	0	0	1	34	16	12	49	17	0	166	0	2	0	1	28	16	0	4	24	0	2	0	1	142	0	57	0	0	572
16	0	0	2	22	22	15	69	27	0	166	0	2	0	2	35	25	0	2	36	0	6	0	1	153	0	71	0	0	656
17	2	0	1	34	31	10	70	24	0	169	2	3	0	2	25	15	0	5	73	0	1	0	1	140	0	98	0	0	706
Tot <18	2	0	7	117	95	59	289	76	0	782	2	9	0	5	125	93	0	18	152	0	13	1	3	704	0	297	0	0	2849
18	4	0	1	36	31	16	72	35	1	221	4	4	1	3	30	23	0	3	119	0	4	2	5	179	0	182			976
19	3	0	1	31	38	8	110	16	1	233	4	5	2	1	34	31	1	5	119	0	7	11	3	167	0	240			1071
20	4	0	4	23	31	15	89	12	1	252	4	6	0	2	23	18	1	6	136	0	6	9	5	155	0	258			1060
21	3	0	2	27	51	11	130	12	0	280	9	7	0	4	33	22	4	5	142	0	12	21	3	189	0	291			1258
22	1	0	3	20	35	19	85	9	0	272	2	9	0	2	23	14	2	3	134	0	7	17	0	199	0	298			1154
23	7	0	3	21	42	22	91	6	0	296	3	9	2	3	33	14	1	2	138	0	9	30	0	213	0	324			1269
24	1	0	1	32	59	12	116	9	0	289	6	8	2	4	33	22	9	8	146	1	15	22	0	203	0	379			1377
25-29	15	0	9	76	213	91	511	30	3	1166	36	34	4	11	134	67	26	19	590	3	73	118	6	790	0	1462			5487
30-34	10	0	13	48	191	58	335	20	7	901	17	33	2	8	104	49	29	20	458	0	47	152	3	607	0	1134			4246
35-39	7	0	4	32	125	36	287	5	4	611	10	24	1	8	48	32	24	14	283	0	27	75	3	452	0	772			2884
40-44	3	0	10	35	84	39	266	8	0	472	10	18	2	3	47	15	35	14	207	1	21	76	4	362	0	662			2394
45-49	0	0	1	25	68	38	239	6	0	377	4	16	3	2	36	12	29	8	171	0	18	66	1	398	0	741			2259
50-54	1	0	6	11	52	34	213	4	5	326	7	8	0	5	27	10	16	5	109	1	10	66	3	306	0	569			1794
55-59	0	0	4	5	36	8	92	6	1	163	1	2	0	2	16	7	2	2	60	1	8	54	2	205	0	304			981
60-64	0	0	2	0	9	3	34	0	3	72	2	4	1	0	5	5	1	3	21	1	1	33	3	78	0	135			416
65+	0	1	2	0	10	1	31	0	0	45	0	0	0	0	7	0	1	1	10	0	4	24	0	51	0	105			293
Tot 18+	59	1	66	422	1075	411	2701	178	26	5976	119	187	20	58	633	341	181	118	2843	8	269	776	41	4554	0	7856			28919
Male	57	1	73	483	892	429	1991	223	22	4778	72	130	11	49	548	404	11	129	2654	6	167	640	32	3448	0	6606	0	0	23856
Female	4	0	0	56	278	41	999	31	4	1980	49	66	9	14	210	30	170	7	341	2	115	137	12	1810	0	1547	0	0	7912
White	28	1	44	205	506	296	1881	105	12	3299	55	99	12	41	398	168	125	80	1614	4	140	539	30	2758	0	4025	0	0	16465
Black	33	0	25	330	652	171	1090	148	13	3384	66	97	7	22	346	264	51	55	1366	4	139	222	12	2450	0	4073	0	0	15020
Indian	0	0	1	1	8	1	3	1	0	26	0	0	0	0	7	0	2	0	2	0	0	3	0	9	0	16	0	0	80
Asian	0	0	2	2	3	2	12	0	1	37	0	0	1	0	7	2	3	1	8	0	3	12	2	37	0	33	0	0	168
Unk Race	0	0	1	1	1	0	4	0	0	12	0	0	0	0	0	0	0	0	5	0	0	1	0	4	0	6	0	0	35
Total	61	1	73	539	1170	470	2990	254	26	6758	121	196	20	63	758	434	181	136	2995	8	282	777	44	5258	0	8153	0	0	31768

Offense Statistics for Year 2014 **Agency or Area:** State Police Total **Pop:** 523,108

Index Offense	Offenses Number	Offenses Rate	Clearances Number	Clearances Pct.	Value Stolen Total	Value Stolen Average
Murder	3	0.6	2	66.7%	$0	$0
Rape	84	16.1	24	28.6%	$0	$0
Robbery	29	5.5	24	82.8%	$52,294	$1,803
Aggravated Assault	226	43.2	128	56.6%	-----	-----
Burglary	941	179.9	196	20.8%	$2,925,453	$3,109
Larceny	2,622	501.2	839	32.0%	$5,796,272	$2,211
Motor Vehicle Theft	262	50.1	83	31.7%	$3,035,437	$11,586
Arson	36	6.9	11	30.6%	$1,330,176	$36,949
Crime Index Total[1]:	**4,167**	**796.6**	**1,296**	**31.1%**	**$11,809,456**	**$2,834**

[1] Arson not included

Value Recovered: $1,287,547

Murder

Victim-Offender Relationship	female	male
Spouse	1	0
Live-In	0	0
Ex-spouse	0	0
Ex-live-in	0	0
Co-procreator	0	0
Parent	0	0
Stepparent	0	0
In-law	0	0
Grandparent	0	0
Child	1	0
Stepchild	0	0
Grandchild	0	0
Sibling	0	0
Other Family	0	0
Boy/Girlfriend	0	0
Homosexual	0	0
Friend	0	0
Child of Partner	0	0
Neighbor	0	0
Employee	0	0
Employer	0	0
Babysittee	0	0
Acquaintance	0	0
Other Known	0	0
Stranger	0	1
Unknown	0	0

Circumstance	
Argument	2
LEOKA	0
Drug Dealing	0
Gangland	0
Juvenile Gang	0
Lover's Quarrel	0
Mercy Killing	0
Other Felony	0
Other	1
Unknown	0

Weapon	
Handgun	1
Rifle	0
Shotgun	0
Other Gun	0
Unspec. Firearm	0
Knife	1
Blunt Object	0
Motor Vehicle	0
Strongarm	0
Poison	0
Explosives	0
Fire	0
Narcotics	1
Asphyxiation	0
Other	0
Unknown	0

Rape	n (clr)*
Completed	84 (24)
Attempted	0 (0)

Aggravated Assault	n (clr)
Firearm	12 (2)
Knife, Cutting Instrument	33 (25)
Other Dangerous Weapon	60 (37)
Strongarm (hands, feet, etc.)	121 (64)

Other Offenses	n (clr)
Negligent Manslaughter	2 (2)
Simple Assault	2025 (995)
Officer Killed	0 nc
Officer Assaulted	30 (26)

*n: offense; clr: clearance; nc: not collected.

Robbery	n (clr)	Total Loss	Avg. Loss
Highway/Street	3	$2,251	$750
Gas Station	3	$1,244	$415
Convenience Store	7	$607	$87
Bank	2	$44,866	$22,433
Other Business	5	$445	$89
Residence	5	$1,691	$338
Miscellaneous	4	$1,190	$298
Firearm	4 (3)		
Knife, Sharp Instrument	7 (5)		
Other Dangerous Weapon	2 (1)		
Strongarm (hands, feet, etc.)	16 (15)		

Burglary	n (clr)	Total Loss	Avg. Loss
Residence Night	206	$655,387	$3,181
Residence Day	504	$1,539,366	$3,054
Residence Unknown	0	$0	$0
Non-residence Night	69	$75,900	$1,100
Non-residence Day	162	$654,800	$4,042
Non-residence Unknown	0	$0	$0
Forcible Entry	516 (97)		
Unlawful Entry-No Force	416 (96)		
Attempt Forcible Entry	9 (3)		

Larceny	n	Total Loss	Avg. Loss
Pocket-picking	2	$3,710	$1,855
Purse-snatching	2	$1,155	$578
Shoplifting	201	$59,950	$298
Items from Motor Vehicles	168	$211,085	$1,256
MV Parts & Accessories	162	$179,816	$1,110
Bicycles	25	$25,599	$1,024
Items from Buildings	153	$564,107	$3,687
From Coin-op Machines	2	$322	$161
All Other	1907	$4,750,528	$2,491
$200 and Over	1624	$5,734,400	$3,531
$50 to $200	520	$55,589	$107
Under $50	478	$6,283	$13

Motor Vehicle Theft	n (clr)
Auto	201 (65)
Trucks & Buses	16 (4)
Other Vehicles	45 (14)

Arson	n (clr)	Total Loss	Avg. Loss
Structural	19 (7)	$1,274,018	$67,054
Mobile	8 (1)	$55,502	$6,938
Other	9 (3)	$656	$73

Arrest Statistics for Year 2014 **Agency: State Police Total**

	Murder	Neg. Manslaughter	Forcible Rape	Robbery	Aggravated Assault	Burglary	Larceny-Theft	Motor Vehicle Theft	Arson	Simple Assault	Forgery/Counterfeiti	Fraud	Embezzlement	Stolen Property	Vandalism	Weapons Charges	Prostitution	Sex Offenses	Drug Abuse Violations	Gambling	Offense vs. Family	Driving Under Influe	Liquor Laws	Disorderly Conduct	Vagrancy	All Other Offenses	Curfew and Loitering	Runaways	TOTAL
<10	0	0	0	0	0	0	0	0	0	0	0	0	0	0	0	0	0	0	0	0	0	0	0	0	0	0	0	0	0
10-12	0	0	0	0	0	1	2	1	2	4	0	0	0	0	5	0	0	0	2	0	0	0	0	11	0	0	0	0	28
13-14	0	0	0	1	2	6	8	1	2	25	0	0	0	0	10	1	0	2	6	0	0	0	0	33	0	25	0	0	122
15	0	0	0	0	2	6	12	2	0	27	0	0	0	0	3	1	0	2	21	0	1	0	1	27	0	28	0	0	133
16	0	0	0	0	1	5	13	4	0	25	0	0	0	0	8	4	1	4	22	0	2	1	5	27	0	24	0	0	146
17	0	0	0	0	3	7	20	0	1	17	0	0	0	0	12	4	0	5	40	0	1	11	3	31	0	30	0	0	185
Tot <18	0	0	0	1	8	25	55	8	5	98	0	0	0	0	38	10	1	13	91	0	4	12	9	129	0	107	0	0	614
18	0	0	0	0	2	2	33	4	0	25	1	1	0	1	10	6	1	3	29	1	0	35	0	17	0	48			219
19	0	0	2	1	3	8	28	1	1	13	0	1	0	1	6	5	1	3	32	0	2	47	0	13	0	85			253
20	0	0	0	0	4	13	35	3	0	21	3	3	0	0	5	3	1	1	37	1	5	47	0	18	0	98			298
21	0	0	0	0	1	11	37	2	0	27	1	2	1	0	6	2	0	0	43	0	3	94	0	17	0	111			358
22	0	1	1	2	4	7	41	1	0	33	2	1	0	0	1	4	0	0	46	0	4	88	0	17	0	147			400
23	0	0	0	1	8	10	37	0	0	28	0	2	0	0	3	4	1	1	36	0	3	84	0	22	0	140			380
24	0	0	0	1	0	13	55	3	1	24	0	2	1	0	3	5	0	1	46	0	1	98	0	16	0	183			453
25-29	1	0	1	8	27	63	193	10	1	127	4	13	3	5	13	25	2	4	179	0	21	489	0	92	0	736			2017
30-34	0	0	2	6	18	27	125	9	2	98	3	20	2	1	10	19	0	4	123	0	19	395	0	79	0	535			1497
35-39	1	0	0	4	14	15	91	2	0	76	1	8	1	1	5	7	0	3	66	0	14	278	0	67	0	340			994
40-44	0	0	2	0	9	8	63	4	1	57	2	8	0	1	4	7	0	1	48	0	10	247	0	48	0	293			813
45-49	0	1	0	2	6	6	60	2	0	88	3	6	1	0	5	8	1	2	37	1	14	266	3	58	0	250			820
50-54	0	0	0	2	10	3	51	4	1	62	1	2	0	0	4	4	1	0	34	0	11	243	1	47	0	159			640
55-59	0	0	0	0	3	1	21	1	0	37	0	2	0	0	4	4	0	0	20	0	6	141	0	32	0	93			365
60-64	0	0	3	0	1	0	14	0	0	15	0	0	0	0	3	4	1	1	5	0	1	85	0	17	0	57			207
65+	0	0	0	0	2	1	8	1	0	9	0	1	0	0	2	1	0	1	1	0	2	67	0	16	0	30			142
Tot 18+	2	2	11	27	112	188	892	47	7	740	21	72	9	10	84	108	9	25	782	3	116	2704	4	576	0	3305			9856
Male	2	2	11	25	98	192	564	47	8	595	12	42	6	8	98	109	1	37	727	3	85	2048	10	473	0	2571	0	0	7774
Female	0	0	0	3	22	21	383	8	4	243	9	30	3	2	24	9	9	1	146	0	35	669	3	232	0	843	0	0	2699
White	2	1	11	21	98	180	791	40	10	668	16	46	9	9	108	83	4	33	645	3	100	2323	12	599	0	2604	0	0	8416
Black	0	1	0	2	17	19	101	14	2	129	3	22	0	1	8	32	3	1	185	0	10	259	0	66	0	588	0	0	1463
Indian	0	0	0	1	0	0	5	0	0	4	0	0	0	0	0	0	0	0	5	0	1	11	0	1	0	17	0	0	45
Asian	0	0	0	0	0	1	6	0	0	6	0	1	0	0	1	0	3	1	4	0	0	31	1	12	0	48	0	0	115
Unk Race	0	0	0	4	5	13	44	1	0	31	2	3	0	0	5	3	0	3	34	0	9	93	0	27	0	157	0	0	434
Total	2	2	11	28	120	213	947	55	12	838	21	72	9	10	122	118	10	38	873	3	120	2716	13	705	0	3412	0	0	10470

Offense Statistics for Year 2014 **Agency or Area:** Andover **Pop:** 3,203

Index Offense	Offenses Number	Offenses Rate	Clearances Number	Clearances Pct.	Value Stolen Total	Value Stolen Average
Murder	0	0.0	0	-----	$0	-----
Rape	0	0.0	0	-----	$0	-----
Robbery	0	0.0	0	-----	$0	-----
Aggravated Assault	0	0.0	0	-----	-----	-----
Burglary	16	499.5	1	6.3%	$13,418	$839
Larceny	7	218.5	2	28.6%	$9,440	$1,349
Motor Vehicle Theft	1	31.2	0	0.0%	$2,000	$2,000
Arson	0	0.0	0	-----	$0	-----
Crime Index Total[1]:	**24**	**749.3**	**3**	**12.5%**	**$24,858**	**$1,036**

[1] Arson not included

Value Recovered: **$0**

Murder

Victim-Offender Relationship	female	male
Spouse	0	0
Live-In	0	0
Ex-spouse	0	0
Ex-live-in	0	0
Co-procreator	0	0
Parent	0	0
Stepparent	0	0
In-law	0	0
Grandparent	0	0
Child	0	0
Stepchild	0	0
Grandchild	0	0
Sibling	0	0
Other Family	0	0
Boy/Girlfriend	0	0
Homosexual	0	0
Friend	0	0
Child of Partner	0	0
Neighbor	0	0
Employee	0	0
Employer	0	0
Babysittee	0	0
Acquaintance	0	0
Other Known	0	0
Stranger	0	0
Unknown	0	0

Circumstance	
Argument	0
LEOKA	0
Drug Dealing	0
Gangland	0
Juvenile Gang	0
Lover's Quarrel	0
Mercy Killing	0
Other Felony	0
Other	0
Unknown	0

Weapon	
Handgun	0
Rifle	0
Shotgun	0
Other Gun	0
Unspec. Firearm	0
Knife	0
Blunt Object	0
Motor Vehicle	0
Strongarm	0
Poison	0
Explosives	0
Fire	0
Narcotics	0
Asphyxiation	0
Other	0
Unknown	0

Rape	n (clr)*
Completed	0 (0)
Attempted	0 (0)

Aggravated Assault	n (clr)
Firearm	0 (0)
Knife, Cutting Instrument	0 (0)
Other Dangerous Weapon	0 (0)
Strongarm (hands, feet, etc.)	0 (0)

Other Offenses	n (clr)
Negligent Manslaughter	0 (0)
Simple Assault	10 (0)
Officer Killed	0 nc
Officer Assaulted	0 (0)

*n: offense; clr: clearance; nc: not collected.

Robbery	n (clr)	Total Loss	Avg. Loss
Highway/Street	0	$0	$0
Gas Station	0	$0	$0
Convenience Store	0	$0	$0
Bank	0	$0	$0
Other Business	0	$0	$0
Residence	0	$0	$0
Miscellaneous	0	$0	$0
Firearm	0 (0)		
Knife, Sharp Instrument	0 (0)		
Other Dangerous Weapon	0 (0)		
Strongarm (hands, feet, etc.)	0 (0)		

Burglary	n (clr)	Total Loss	Avg. Loss
Residence Night	5	$8,000	$1,600
Residence Day	2	$2,425	$1,213
Residence Unknown	0	$0	$0
Non-residence Night	2	$1,913	$957
Non-residence Day	7	$1,080	$154
Non-residence Unknown	0	$0	$0
Forcible Entry	12 (0)		
Unlawful Entry-No Force	4 (1)		
Attempt Forcible Entry	0 (0)		

Larceny	n	Total Loss	Avg. Loss
Pocket-picking	0	$0	$0
Purse-snatching	0	$0	$0
Shoplifting	0	$0	$0
Items from Motor Vehicles	0	$0	$0
MV Parts & Accessories	1	$6,300	$6,300
Bicycles	0	$0	$0
Items from Buildings	0	$0	$0
From Coin-op Machines	0	$0	$0
All Other	6	$3,140	$523
$200 and Over	5	$9,380	$1,876
$50 to $200	1	$50	$50
Under $50	1	$10	$10

Motor Vehicle Theft	n (clr)
Auto	1 (0)
Trucks & Buses	0 (0)
Other Vehicles	0 (0)

Arson	n (clr)	Total Loss	Avg. Loss
Structural	0 (0)	$0	$0
Mobile	0 (0)	$0	$0
Other	0 (0)	$0	$0

Arrest Statistics for Year 2014 **Agency: Andover**

	Murder	Neg. Manslaughter	Forcible Rape	Robbery	Aggravated Assault	Burglary	Larceny-Theft	Motor Vehicle Theft	Arson	Simple Assault	Forgery/Counterfeiti	Fraud	Embezzlement	Stolen Property	Vandalism	Weapons Charges	Prostitution	Sex Offenses	Drug Abuse Violations	Gambling	Offense vs. Family	Driving Under Influe	Liquor Laws	Disorderly Conduct	Vagrancy	All Other Offenses	Curfew and Loitering	Runaways	TOTAL
<10	0	0	0	0	0	0	0	0	0	0	0	0	0	0	0	0	0	0	0	0	0	0	0	0	0	0	0	0	0
10-12	0	0	0	0	0	0	0	0	0	0	0	0	0	0	0	0	0	0	0	0	0	0	0	0	0	0	0	0	0
13-14	0	0	0	0	0	0	0	0	0	0	0	0	0	0	0	0	0	0	0	0	0	0	0	0	0	0	0	0	0
15	0	0	0	0	0	0	0	0	0	0	0	0	0	0	0	0	0	0	0	0	0	0	0	0	0	0	0	0	0
16	0	0	0	0	0	0	0	0	0	0	0	0	0	0	0	0	0	0	0	0	0	0	0	0	0	0	0	0	0
17	0	0	0	0	0	0	0	0	0	0	0	0	0	0	0	0	0	0	0	0	0	0	0	1	0	0	0	0	1
Tot <18	0	0	0	0	0	0	0	0	0	0	0	0	0	0	0	0	0	0	0	0	0	0	0	1	0	0	0	0	1
18	0	0	0	0	0	0	0	0	0	0	0	0	0	0	0	0	0	0	0	0	0	0	0	0	0	1			1
19	0	0	0	0	0	0	0	0	0	0	0	0	0	0	0	0	0	0	0	0	0	0	0	0	0	0			0
20	0	0	0	0	0	1	0	0	0	0	0	0	0	0	0	0	0	0	0	0	0	0	0	0	0	1			2
21	0	0	0	0	0	0	0	0	0	0	0	0	0	0	0	0	0	0	0	0	0	0	0	0	0	1			1
22	0	0	0	0	0	0	0	0	0	0	0	0	0	0	0	0	0	0	0	0	0	0	0	0	0	0			0
23	0	0	0	0	0	0	1	0	0	0	0	0	0	0	0	0	0	0	0	0	0	0	0	0	0	0			1
24	0	0	0	0	0	0	0	0	0	0	0	0	0	0	0	0	0	0	0	0	0	0	0	0	0	0			0
25-29	0	0	0	0	0	0	1	0	0	0	0	0	0	0	0	0	0	0	0	0	0	1	0	0	0	0			2
30-34	0	0	0	0	0	0	0	0	0	0	0	0	0	0	0	0	0	0	0	0	0	1	0	0	0	0			1
35-39	0	0	0	0	0	0	0	0	0	0	0	0	0	0	0	0	0	0	0	0	0	0	0	0	0	0			0
40-44	0	0	0	0	0	0	0	0	0	0	0	0	0	0	0	0	0	0	0	0	0	0	0	1	0	0			1
45-49	0	0	0	0	0	0	0	0	0	0	0	0	0	0	0	0	0	0	0	0	0	1	0	0	0	0			1
50-54	0	0	0	0	0	0	0	0	0	0	0	0	0	0	0	0	0	0	0	0	0	1	0	0	0	0			1
55-59	0	0	0	0	0	0	0	0	0	0	0	0	0	0	0	0	0	0	0	0	0	0	0	0	0	0			0
60-64	0	0	0	0	0	0	0	0	0	0	0	0	0	0	0	0	0	0	0	0	0	0	0	0	0	0			0
65+	0	0	0	0	0	0	0	0	0	0	0	0	0	0	0	0	0	0	0	0	0	0	0	0	0	0			0
Tot 18+	0	0	0	0	0	1	2	0	0	0	0	0	0	0	0	0	0	0	0	0	0	4	0	1	0	3			11
Male	0	0	0	0	0	1	1	0	0	0	0	0	0	0	0	0	0	0	0	0	0	1	0	1	0	3	0	0	7
Female	0	0	0	0	0	0	1	0	0	0	0	0	0	0	0	0	0	0	0	0	0	3	0	1	0	0	0	0	5
White	0	0	0	0	0	1	2	0	0	0	0	0	0	0	0	0	0	0	0	0	0	4	0	1	0	2	0	0	10
Black	0	0	0	0	0	0	0	0	0	0	0	0	0	0	0	0	0	0	0	0	0	0	0	0	0	1	0	0	1
Indian	0	0	0	0	0	0	0	0	0	0	0	0	0	0	0	0	0	0	0	0	0	0	0	1	0	0	0	0	1
Asian	0	0	0	0	0	0	0	0	0	0	0	0	0	0	0	0	0	0	0	0	0	0	0	0	0	0	0	0	0
Unk Race	0	0	0	0	0	0	0	0	0	0	0	0	0	0	0	0	0	0	0	0	0		0	0	0	0	0	0	
Total	0	0	0	0	0	1	2	0	0	0	0	0	0	0	0	0	0	0	0	0	0	4	0	2	0	3	0	0	12

Offense Statistics for Year 2014 **Agency or Area:** Ansonia **Pop:** 19,569

Index Offense	Offenses Number	Offenses Rate	Clearances Number	Clearances Pct.	Value Stolen Total	Value Stolen Average
Murder	0	0.0	0	-----	$0	-----
Rape	6	30.7	1	16.7%	$0	$0
Robbery	18	92.0	6	33.3%	$5,270	$293
Aggravated Assault	12	61.3	8	66.7%	-----	-----
Burglary	62	316.8	3	4.8%	$170,831	$2,755
Larceny	282	1,441.1	64	22.7%	$268,011	$950
Motor Vehicle Theft	30	153.3	2	6.7%	$207,310	$6,910
Arson	2	10.2	0	0.0%	$13,000	$6,500
Crime Index Total[1]:	**410**	**2,095.2**	**84**	**20.5%**	**$651,422**	**$1,589**

[1] Arson not included

Value Recovered: **$131,261**

Murder

Victim-Offender Relationship	female	male
Spouse	0	0
Live-In	0	0
Ex-spouse	0	0
Ex-live-in	0	0
Co-procreator	0	0
Parent	0	0
Stepparent	0	0
In-law	0	0
Grandparent	0	0
Child	0	0
Stepchild	0	0
Grandchild	0	0
Sibling	0	0
Other Family	0	0
Boy/Girlfriend	0	0
Homosexual	0	0
Friend	0	0
Child of Partner	0	0
Neighbor	0	0
Employee	0	0
Employer	0	0
Babysittee	0	0
Acquaintance	0	0
Other Known	0	0
Stranger	0	0
Unknown	0	0

Circumstance	
Argument	0
LEOKA	0
Drug Dealing	0
Gangland	0
Juvenile Gang	0
Lover's Quarrel	0
Mercy Killing	0
Other Felony	0
Other	0
Unknown	0

Weapon	
Handgun	0
Rifle	0
Shotgun	0
Other Gun	0
Unspec. Firearm	0
Knife	0
Blunt Object	0
Motor Vehicle	0
Strongarm	0
Poison	0
Explosives	0
Fire	0
Narcotics	0
Asphyxiation	0
Other	0
Unknown	0

Rape	n (clr)*
Completed	6 (1)
Attempted	*0 (0)*

Aggravated Assault	n (clr)
Firearm	1 (1)
Knife, Cutting Instrument	4 (3)
Other Dangerous Weapon	4 (2)
Strongarm (hands, feet, etc.)	3 (2)

Other Offenses	n (clr)
Negligent Manslaughter	*0 (0)*
Simple Assault	223 (136)
Officer Killed	*0* nc
Officer Assaulted	4 (4)

*n: offense; clr: clearance; nc: not collected.

Robbery	n (clr)	Total Loss	Avg. Loss
Highway/Street	12	$3,940	$328
Gas Station	*0*	*$0*	*$0*
Convenience Store	1	$200	$200
Bank	*0*	*$0*	*$0*
Other Business	2	$430	$215
Residence	3	$700	$233
Miscellaneous	*0*	*$0*	*$0*
Firearm	8 (4)		
Knife, Sharp Instrument	3 (1)		
Other Dangerous Weapon	2 (0)		
Strongarm (hands, feet, etc.)	5 (1)		

Burglary	n (clr)	Total Loss	Avg. Loss
Residence Night	16	$10,383	$649
Residence Day	30	$86,395	$2,880
Residence Unknown	*0*	*$0*	*$0*
Non-residence Night	5	$2,650	$530
Non-residence Day	11	$71,403	$6,491
Non-residence Unknown	*0*	*$0*	*$0*
Forcible Entry	36 (2)		
Unlawful Entry-No Force	25 (1)		
Attempt Forcible Entry	1 (0)		

Larceny	n	Total Loss	Avg. Loss
Pocket-picking	*0*	*$0*	*$0*
Purse-snatching	*0*	*$0*	*$0*
Shoplifting	71	$8,631	$122
Items from Motor Vehicles	36	$19,852	$551
MV Parts & Accessories	23	$1,720	$75
Bicycles	14	$2,475	$177
Items from Buildings	72	$96,745	$1,344
From Coin-op Machines	*0*	*$0*	*$0*
All Other	66	$138,588	$2,100
$200 and Over	118	$257,071	$2,179
$50 to $200	101	$9,842	$97
Under $50	63	$1,098	$17

Motor Vehicle Theft	n (clr)
Auto	27 (2)
Trucks & Buses	*0 (0)*
Other Vehicles	3 (0)

Arson	n (clr)	Total Loss	Avg. Loss
Structural	1 (0)	$1,000	$1,000
Mobile	1 (0)	$12,000	$12,000
Other	*0 (0)*	*$0*	*$0*

Arrest Statistics for Year 2014 **Agency: Ansonia**

	Murder	Neg. Manslaughter	Forcible Rape	Robbery	Aggravated Assault	Burglary	Larceny-Theft	Motor Vehicle Theft	Arson	Simple Assault	Forgery/Counterfeiting	Fraud	Embezzlement	Stolen Property	Vandalism	Weapons Charges	Prostitution	Sex Offenses	Drug Abuse Violations	Gambling	Offense vs. Family	Driving Under Influence	Liquor Laws	Disorderly Conduct	Vagrancy	All Other Offenses	Curfew and Loitering	Runaways	TOTAL
<10	0	0	0	0	0	0	0	0	0	0	0	0	0	0	0	0	0	0	0	0	0	0	0	0	0	0	0	0	0
10-12	0	0	0	0	0	0	0	0	0	3	0	0	0	0	0	0	0	0	0	0	0	0	0	2	0	1	0	0	6
13-14	0	0	0	0	0	0	4	0	0	5	0	0	0	0	0	0	0	0	4	0	0	0	0	6	0	2	0	0	21
15	0	0	0	1	0	0	0	0	0	2	0	0	0	0	0	0	0	0	1	0	0	0	0	1	0	1	0	0	6
16	0	0	0	0	0	1	6	0	0	4	0	0	0	0	0	0	0	0	3	0	0	0	0	2	0	0	0	0	16
17	0	0	0	1	0	0	1	0	0	6	0	0	0	0	0	0	0	0	4	0	0	0	0	4	0	8	0	0	24
Tot <18	0	0	0	2	0	1	11	0	0	20	0	0	0	0	0	0	0	0	12	0	0	0	0	15	0	12	0	0	73
18	0	0	0	2	0	0	1	0	0	2	0	0	0	0	1	0	0	0	0	0	0	0	0	1	0	6			13
19	0	0	0	0	0	0	0	1	0	1	0	0	0	0	0	0	0	0	5	0	0	0	0	1	0	5			13
20	0	0	0	0	0	0	2	0	0	5	1	0	0	0	0	2	0	0	3	0	0	0	0	2	0	8			23
21	0	0	0	2	1	0	4	0	0	9	0	0	0	0	0	1	0	0	5	0	0	1	0	3	0	15			41
22	0	0	0	1	0	0	1	0	0	3	0	0	0	0	0	2	0	0	5	0	0	1	0	3	0	13			29
23	0	0	0	0	1	0	3	1	0	4	0	0	0	0	1	0	0	0	8	0	0	4	0	3	0	16			41
24	0	0	0	0	0	0	1	0	0	3	0	0	0	0	0	0	0	0	8	0	0	0	0	1	0	29			42
25-29	0	0	1	0	1	0	13	0	0	15	1	0	0	0	1	1	0	1	20	0	0	2	0	7	0	67			130
30-34	0	0	0	0	3	0	8	0	0	18	1	0	0	0	2	0	0	0	13	0	2	1	0	6	0	71			125
35-39	0	0	0	0	0	0	3	0	0	18	5	1	0	0	1	0	0	0	8	0	2	6	0	10	0	45			99
40-44	0	0	0	1	0	0	6	0	0	10	0	0	0	0	0	0	0	0	4	0	0	2	0	4	0	36			63
45-49	0	0	0	0	1	0	5	0	0	4	1	0	0	0	0	0	0	0	7	0	3	4	0	5	0	21			51
50-54	0	0	0	0	0	1	6	0	0	8	0	0	0	0	0	0	0	1	3	0	1	5	0	4	0	23			52
55-59	0	0	0	0	0	0	4	0	0	1	0	0	0	0	0	0	0	0	2	0	0	1	0	2	0	8			18
60-64	0	0	0	0	0	0	0	0	0	0	0	0	0	0	0	0	0	0	1	0	0	1	0	1	0	7			10
65+	0	0	0	0	1	0	0	0	0	1	0	0	0	0	0	0	0	1	0	0	0	0	0	2	0	4			9
Tot 18+	0	0	1	6	8	1	57	2	0	102	9	1	0	0	6	6	0	3	92	0	8	28	0	55	0	374			759
Male	0	0	1	8	5	2	34	2	0	77	6	1	0	0	1	6	0	3	86	0	7	21	0	43	0	258	0	0	561
Female	0	0	0	0	3	0	34	0	0	45	3	0	0	0	5	0	0	0	18	0	1	7	0	27	0	128	0	0	271
White	0	0	0	0	5	2	48	0	0	76	2	0	0	0	4	1	0	1	71	0	5	26	0	41	0	263	0	0	545
Black	0	0	1	8	3	0	18	2	0	42	7	1	0	0	2	5	0	2	31	0	2	2	0	27	0	117	0	0	270
Indian	0	0	0	0	0	0	0	0	0	1	0	0	0	0	0	0	0	0	0	0	0	0	0	0	0	0	0	0	1
Asian	0	0	0	0	0	0	0	0	0	1	0	0	0	0	0	0	0	0	1	0	0	0	0	0	0	0	0	0	2
Unk Race	0	0	0	0	0	0	2	0	0	2	0	0	0	0	0	0	0	0	1	0	1		0	2	0	6	0	0	14
Total	0	0	1	8	8	2	68	2	0	122	9	1	0	0	6	6	0	3	104	0	8	28	0	70	0	386	0	0	832

Offense Statistics for Year 2014 **Agency or Area:** Ashford **Pop:** 4,322

Index Offense	Offenses Number	Offenses Rate	Clearances Number	Clearances Pct.	Value Stolen Total	Value Stolen Average
Murder	0	0.0	0	-----	$0	-----
Rape	1	23.1	1	100.0%	$0	$0
Robbery	0	0.0	0	-----	$0	-----
Aggravated Assault	2	46.3	2	100.0%	-----	-----
Burglary	12	277.6	1	8.3%	$3,571	$298
Larceny	13	300.8	1	7.7%	$29,925	$2,302
Motor Vehicle Theft	2	46.3	0	0.0%	$2,111	$1,056
Arson	0	0.0	0	-----	$0	-----
Crime Index Total[1]:	**30**	**694.1**	**5**	**16.7%**	**$35,607**	**$1,187**

[1] Arson not included

Value Recovered: **$2,800**

Murder

Victim-Offender Relationship	female	male
Spouse	0	0
Live-In	0	0
Ex-spouse	0	0
Ex-live-in	0	0
Co-procreator	0	0
Parent	0	0
Stepparent	0	0
In-law	0	0
Grandparent	0	0
Child	0	0
Stepchild	0	0
Grandchild	0	0
Sibling	0	0
Other Family	0	0
Boy/Girlfriend	0	0
Homosexual	0	0
Friend	0	0
Child of Partner	0	0
Neighbor	0	0
Employee	0	0
Employer	0	0
Babysittee	0	0
Acquaintance	0	0
Other Known	0	0
Stranger	0	0
Unknown	0	0

Circumstance	
Argument	0
LEOKA	0
Drug Dealing	0
Gangland	0
Juvenile Gang	0
Lover's Quarrel	0
Mercy Killing	0
Other Felony	0
Other	0
Unknown	0

Weapon	
Handgun	0
Rifle	0
Shotgun	0
Other Gun	0
Unspec. Firearm	0
Knife	0
Blunt Object	0
Motor Vehicle	0
Strongarm	0
Poison	0
Explosives	0
Fire	0
Narcotics	0
Asphyxiation	0
Other	0
Unknown	0

Rape	n (clr)*
Completed	1 (1)
Attempted	*0 (0)*

Aggravated Assault	n (clr)
Firearm	*0 (0)*
Knife, Cutting Instrument	*0 (0)*
Other Dangerous Weapon	*0 (0)*
Strongarm (hands, feet, etc.)	2 (2)

Other Offenses	n (clr)
Negligent Manslaughter	*0 (0)*
Simple Assault	16 (7)
Officer Killed	*0* nc
Officer Assaulted	*0 (0)*

*n: offense; clr: clearance; nc: not collected.

Robbery	n (clr)	Total Loss	Avg. Loss
Highway/Street	*0*	*$0*	*$0*
Gas Station	*0*	*$0*	*$0*
Convenience Store	*0*	*$0*	*$0*
Bank	*0*	*$0*	*$0*
Other Business	*0*	*$0*	*$0*
Residence	*0*	*$0*	*$0*
Miscellaneous	*0*	*$0*	*$0*
Firearm	*0 (0)*		
Knife, Sharp Instrument	*0 (0)*		
Other Dangerous Weapon	*0 (0)*		
Strongarm (hands, feet, etc.)	*0 (0)*		

Burglary	n (clr)	Total Loss	Avg. Loss
Residence Night	2	$5	$3
Residence Day	6	$1,401	$234
Residence Unknown	*0*	*$0*	*$0*
Non-residence Night	2	$100	$50
Non-residence Day	2	$2,065	$1,033
Non-residence Unknown	*0*	*$0*	*$0*
Forcible Entry	5 (0)		
Unlawful Entry-No Force	6 (1)		
Attempt Forcible Entry	1 (0)		

Larceny	n	Total Loss	Avg. Loss
Pocket-picking	*0*	*$0*	*$0*
Purse-snatching	*0*	*$0*	*$0*
Shoplifting	*0*	*$0*	*$0*
Items from Motor Vehicles	*0*	*$0*	*$0*
MV Parts & Accessories	1	$1	$1
Bicycles	1	$1,000	$1,000
Items from Buildings	*0*	*$0*	*$0*
From Coin-op Machines	*0*	*$0*	*$0*
All Other	11	$28,924	$2,629
$200 and Over	10	$29,900	$2,990
$50 to $200	*0*	*$0*	*$0*
Under $50	3	$25	$8

Motor Vehicle Theft	n (clr)
Auto	2 (0)
Trucks & Buses	*0 (0)*
Other Vehicles	*0 (0)*

Arson	n (clr)	Total Loss	Avg. Loss
Structural	*0 (0)*	*$0*	*$0*
Mobile	*0 (0)*	*$0*	*$0*
Other	*0 (0)*	*$0*	*$0*

Arrest Statistics for Year 2014 **Agency: Ashford**

	Murder	Neg. Manslaughter	Forcible Rape	Robbery	Aggravated Assault	Burglary	Larceny-Theft	Motor Vehicle Theft	Arson	Simple Assault	Forgery/Counterfeiting	Fraud	Embezzlement	Stolen Property	Vandalism	Weapons Charges	Prostitution	Sex Offenses	Drug Abuse Violations	Gambling	Offense vs. Family	Driving Under Influence	Liquor Laws	Disorderly Conduct	Vagrancy	All Other Offenses	Curfew and Loitering	Runaways	TOTAL
<10	0	0	0	0	0	0	0	0	0	0	0	0	0	0	0	0	0	0	0	0	0	0	0	0	0	0	0	0	0
10-12	0	0	0	0	0	0	0	0	0	0	0	0	0	0	0	0	0	0	0	0	0	0	0	0	0	0	0	0	0
13-14	0	0	0	0	0	0	0	0	0	0	0	0	0	0	0	0	0	0	0	0	0	0	0	0	0	0	0	0	0
15	0	0	0	0	0	0	0	0	0	0	0	0	0	0	0	0	0	0	0	0	0	0	0	0	0	1	0	0	1
16	0	0	0	0	0	0	0	0	0	0	0	0	0	0	0	0	0	0	0	0	0	0	0	0	0	0	0	0	0
17	0	0	0	0	0	0	0	0	0	0	0	0	0	0	0	0	0	0	0	0	0	0	0	0	0	0	0	0	0
Tot <18	0	0	0	0	0	0	0	0	0	0	0	0	0	0	0	0	0	0	0	0	0	0	0	0	0	1	0	0	1
18	0	0	0	0	0	0	0	0	0	0	0	0	0	0	0	0	0	0	0	0	0	0	0	0	0	0			0
19	0	0	0	0	0	0	0	0	0	0	0	0	0	0	0	0	0	0	0	0	0	0	0	0	0	0			0
20	0	0	0	0	0	0	0	0	0	1	0	0	0	0	0	0	0	0	0	0	0	0	0	0	0	0			1
21	0	0	0	0	0	0	0	0	0	0	0	0	0	0	0	0	0	0	0	0	0	0	0	0	0	0			0
22	0	0	0	0	1	0	0	0	0	0	0	0	0	0	0	0	0	0	0	0	0	3	0	0	0	0			4
23	0	0	0	0	0	0	0	0	0	1	0	0	0	0	0	0	0	0	0	0	0	1	0	0	0	0			2
24	0	0	0	0	0	0	0	0	0	0	0	0	0	0	0	0	0	0	0	0	0	0	0	0	0	0			0
25-29	0	0	0	0	1	0	0	0	0	3	0	0	0	0	0	0	0	0	1	0	1	2	0	2	0	1			11
30-34	0	0	1	0	0	0	1	0	0	0	0	0	0	0	0	0	0	0	1	0	0	1	0	0	0	0			4
35-39	0	0	0	0	0	1	0	0	0	0	0	0	0	0	1	0	0	1	0	0	0	0	0	2	0	1			6
40-44	0	0	0	0	0	0	0	0	0	0	0	0	0	0	0	0	0	0	0	0	0	0	0	0	0	2			2
45-49	0	0	0	0	0	0	0	0	0	1	0	0	0	0	0	0	0	0	0	0	0	0	0	0	0	0			1
50-54	0	0	0	0	0	0	0	0	0	1	0	0	0	0	0	0	0	0	0	0	0	0	0	1	0	0			2
55-59	0	0	0	0	0	0	0	0	0	0	0	0	0	0	0	0	0	0	0	0	0	1	0	0	0	0			1
60-64	0	0	0	0	0	0	0	0	0	0	0	0	0	0	0	0	0	0	0	0	0	0	0	0	0	0			0
65+	0	0	0	0	0	0	0	0	0	0	0	0	0	0	0	0	0	0	0	0	0	0	0	0	0	0			0
Tot 18+	0	0	1	0	2	1	1	0	0	7	0	0	0	0	1	0	0	1	2	0	1	8	0	5	0	4			34
Male	0	0	1	0	2	1	1	0	0	7	0	0	0	0	1	0	0	1	1	0	1	6	0	3	0	4	0	0	29
Female	0	0	0	0	0	0	0	0	0	0	0	0	0	0	0	0	0	0	1	0	0	2	0	2	0	1	0	0	6
White	0	0	1	0	2	1	1	0	0	7	0	0	0	0	1	0	0	0	2	0	0	7	0	5	0	5	0	0	32
Black	0	0	0	0	0	0	0	0	0	0	0	0	0	0	0	0	0	0	0	0	1	0	0	0	0	0	0	0	1
Indian	0	0	0	0	0	0	0	0	0	0	0	0	0	0	0	0	0	0	0	0	0	0	0	0	0	0	0	0	0
Asian	0	0	0	0	0	0	0	0	0	0	0	0	0	0	0	0	0	0	0	0	0	0	0	0	0	0	0	0	0
Unk Race	0	0	0	0	0	0	0	0	0	0	0	0	0	0	0	0	0	1	0	0	0	1	0	0	0	0	0	0	2
Total	0	0	1	0	2	1	1	0	0	7	0	0	0	0	1	0	0	1	2	0	1	8	0	5	0	5	0	0	35

Offense Statistics for Year 2014 **Agency or Area:** Avon **Pop:** 16,697

Index Offense	Offenses Number	Offenses Rate	Clearances Number	Clearances Pct.	Value Stolen Total	Value Stolen Average
Murder	0	0.0	0	-----	$0	-----
Rape	1	6.0	1	100.0%	$0	$0
Robbery	0	0.0	0	-----	$0	-----
Aggravated Assault	1	6.0	1	100.0%	-----	-----
Burglary	20	119.8	8	40.0%	$23,769	$1,188
Larceny	143	856.4	46	32.2%	$240,907	$1,685
Motor Vehicle Theft	8	47.9	2	25.0%	$12,326	$1,541
Arson	1	6.0	0	0.0%	$1	$1
Crime Index Total[1]:	**173**	**1,036.1**	**58**	**33.5%**	**$277,002**	**$1,601**

[1] Arson not included

Value Recovered: **$20,617**

Murder

Victim-Offender Relationship	female	male
Spouse	0	0
Live-In	0	0
Ex-spouse	0	0
Ex-live-in	0	0
Co-procreator	0	0
Parent	0	0
Stepparent	0	0
In-law	0	0
Grandparent	0	0
Child	0	0
Stepchild	0	0
Grandchild	0	0
Sibling	0	0
Other Family	0	0
Boy/Girlfriend	0	0
Homosexual	0	0
Friend	0	0
Child of Partner	0	0
Neighbor	0	0
Employee	0	0
Employer	0	0
Babysittee	0	0
Acquaintance	0	0
Other Known	0	0
Stranger	0	0
Unknown	0	0

Circumstance	
Argument	0
LEOKA	0
Drug Dealing	0
Gangland	0
Juvenile Gang	0
Lover's Quarrel	0
Mercy Killing	0
Other Felony	0
Other	0
Unknown	0

Weapon	
Handgun	0
Rifle	0
Shotgun	0
Other Gun	0
Unspec. Firearm	0
Knife	0
Blunt Object	0
Motor Vehicle	0
Strongarm	0
Poison	0
Explosives	0
Fire	0
Narcotics	0
Asphyxiation	0
Other	0
Unknown	0

Rape	n (clr)*
Completed	1 (1)
Attempted	*0 (0)*

Aggravated Assault	n (clr)
Firearm	*0 (0)*
Knife, Cutting Instrument	*0 (0)*
Other Dangerous Weapon	*0 (0)*
Strongarm (hands, feet, etc.)	1 (1)

Other Offenses	n (clr)
Negligent Manslaughter	*0 (0)*
Simple Assault	34 (18)
Officer Killed	*0* nc
Officer Assaulted	2 (2)

*n: offense; clr: clearance; nc: not collected.

Robbery	n (clr)	Total Loss	Avg. Loss
Highway/Street	*0*	*$0*	*$0*
Gas Station	*0*	*$0*	*$0*
Convenience Store	*0*	*$0*	*$0*
Bank	*0*	*$0*	*$0*
Other Business	*0*	*$0*	*$0*
Residence	*0*	*$0*	*$0*
Miscellaneous	*0*	*$0*	*$0*
Firearm	*0 (0)*		
Knife, Sharp Instrument	*0 (0)*		
Other Dangerous Weapon	*0 (0)*		
Strongarm (hands, feet, etc.)	*0 (0)*		

Burglary	n (clr)	Total Loss	Avg. Loss
Residence Night	5	$3,583	$717
Residence Day	7	$11,636	$1,662
Residence Unknown	*0*	*$0*	*$0*
Non-residence Night	3	$720	$240
Non-residence Day	5	$7,830	$1,566
Non-residence Unknown	*0*	*$0*	*$0*
Forcible Entry	14 (6)		
Unlawful Entry-No Force	5 (2)		
Attempt Forcible Entry	1 (0)		

Larceny	n	Total Loss	Avg. Loss
Pocket-picking	*0*	*$0*	*$0*
Purse-snatching	*0*	*$0*	*$0*
Shoplifting	55	$21,564	$392
Items from Motor Vehicles	29	$7,341	$253
MV Parts & Accessories	5	$1,126	$225
Bicycles	1	$600	$600
Items from Buildings	32	$57,077	$1,784
From Coin-op Machines	*0*	*$0*	*$0*
All Other	21	$153,199	$7,295
$200 and Over	69	$237,135	$3,437
$50 to $200	37	$3,340	$90
Under $50	37	$432	$12

Motor Vehicle Theft	n (clr)
Auto	8 (2)
Trucks & Buses	*0 (0)*
Other Vehicles	*0 (0)*

Arson	n (clr)	Total Loss	Avg. Loss
Structural	1 (0)	$1	$1
Mobile	*0 (0)*	*$0*	*$0*
Other	*0 (0)*	*$0*	*$0*

Arrest Statistics for Year 2014 **Agency: Avon**

	Murder	Neg. Manslaughter	Forcible Rape	Robbery	Aggravated Assault	Burglary	Larceny-Theft	Motor Vehicle Theft	Arson	Simple Assault	Forgery/Counterfeiting	Fraud	Embezzlement	Stolen Property	Vandalism	Weapons Charges	Prostitution	Sex Offenses	Drug Abuse Violations	Gambling	Offense vs. Family	Driving Under Influence	Liquor Laws	Disorderly Conduct	Vagrancy	All Other Offenses	Curfew and Loitering	Runaways	TOTAL
<10	0	0	0	0	0	0	0	0	0	0	0	0	0	0	0	0	0	0	0	0	0	0	0	0	0	0	0	0	0
10-12	0	0	0	0	0	0	0	0	0	0	0	0	0	0	0	0	0	0	0	0	0	0	0	0	0	0	0	0	0
13-14	0	0	0	0	0	0	0	0	0	0	0	0	0	0	0	0	0	0	1	0	0	0	0	0	0	0	0	0	1
15	0	0	0	0	0	0	0	0	0	1	0	0	0	0	0	0	0	0	0	0	0	0	0	4	0	0	0	0	5
16	0	0	0	0	0	0	4	0	0	0	0	0	0	0	0	0	0	0	1	0	0	0	0	5	0	3	0	0	13
17	0	0	0	0	0	0	7	0	0	4	0	0	0	0	0	0	0	0	1	0	0	0	0	3	0	2	0	0	17
Tot <18	0	0	0	0	0	0	11	0	0	5	0	0	0	0	0	0	0	0	3	0	0	0	0	12	0	5	0	0	36
18	0	0	1	0	0	0	2	0	0	0	0	0	0	0	0	0	0	0	0	0	0	0	0	2	0	1			6
19	0	0	0	0	0	0	3	0	0	0	0	0	0	0	0	0	0	0	1	0	0	0	0	0	0	1			5
20	0	0	0	0	0	0	0	0	0	0	0	1	0	0	0	0	0	0	0	0	0	0	0	1	0	0			2
21	0	0	0	0	0	1	2	0	0	1	0	0	0	0	0	0	0	0	0	0	0	0	0	0	0	0			4
22	0	0	0	0	0	0	1	0	0	0	0	1	0	0	0	0	0	0	0	0	0	0	0	0	0	0			2
23	0	0	0	0	0	0	2	0	0	0	0	0	0	0	0	0	0	0	2	0	0	0	0	2	0	0			6
24	0	0	0	0	0	0	4	0	0	0	0	0	0	0	0	0	0	0	0	0	0	0	0	0	0	0			4
25-29	0	0	0	0	1	0	16	0	0	2	2	0	0	0	0	0	0	0	2	0	0	0	0	4	0	0			27
30-34	0	0	0	0	0	1	0	0	0	2	1	0	0	0	1	0	0	0	0	0	0	1	0	2	0	2			10
35-39	0	0	0	0	0	0	3	1	0	0	0	1	0	0	0	0	0	0	1	0	0	2	0	1	0	2			11
40-44	0	0	0	0	0	2	2	0	0	0	0	0	0	0	0	0	0	0	0	0	0	1	0	0	0	2			7
45-49	0	0	0	0	0	2	6	0	0	1	0	1	0	0	0	0	0	0	0	0	0	1	0	2	0	1			14
50-54	0	0	0	0	0	1	2	0	0	3	0	0	0	0	0	0	0	10	0	0	0	3	0	0	0	0			19
55-59	0	0	0	0	0	0	0	0	0	0	0	0	0	0	0	0	0	0	0	0	0	0	0	0	0	1			1
60-64	0	0	0	0	0	0	1	0	0	0	0	0	0	0	0	0	0	0	0	0	0	0	0	0	0	3			4
65+	0	0	0	0	0	1	0	0	0	1	0	0	0	0	0	0	0	0	0	0	0	1	0	2	0	3			8
Tot 18+	0	0	1	0	1	8	44	1	0	10	3	4	0	0	1	0	0	10	6	0	0	9	0	16	0	16			130
Male	0	0	1	0	1	7	30	1	0	8	2	2	0	0	1	0	0	10	8	0	0	5	0	13	0	17	0	0	106
Female	0	0	0	0	0	1	25	0	0	7	1	2	0	0	0	0	0	0	1	0	0	4	0	15	0	4	0	0	60
White	0	0	1	0	1	7	49	1	0	12	1	2	0	0	1	0	0	10	8	0	0	9	0	17	0	18	0	0	137
Black	0	0	0	0	0	1	4	0	0	1	2	0	0	0	0	0	0	0	0	0	0	0	0	10	0	1	0	0	19
Indian	0	0	0	0	0	0	0	0	0	0	0	0	0	0	0	0	0	0	0	0	0	0	0	0	0	1	0	0	1
Asian	0	0	0	0	0	0	2	0	0	2	0	1	0	0	0	0	0	0	0	0	0	0	0	0	0	0	0	0	5
Unk Race	0	0	0	0	0	0	0	0	0	0	0	1	0	0	0	0	0	0	1	0	0		0	1	0	1	0	0	4
Total	0	0	1	0	1	8	55	1	0	15	3	4	0	0	1	0	0	10	9	0	0	9	0	28	0	21	0	0	166

Offense Statistics for Year 2014 **Agency or Area:** Barkhamsted **Pop:** 3,684

Index Offense	Offenses Number	Offenses Rate	Clearances Number	Clearances Pct.	Value Stolen Total	Value Stolen Average
Murder	0	0.0	0	-----	$0	-----
Rape	2	54.3	0	0.0%	$0	$0
Robbery	0	0.0	0	-----	$0	-----
Aggravated Assault	1	27.1	0	0.0%	-----	-----
Burglary	4	108.6	3	75.0%	$9,861	$2,465
Larceny	12	325.7	2	16.7%	$10,603	$884
Motor Vehicle Theft	1	27.1	0	0.0%	$2,000	$2,000
Arson	0	0.0	0	-----	$0	-----
Crime Index Total[1]:	**20**	**542.9**	**5**	**25.0%**	**$22,464**	**$1,123**

[1] Arson not included

Value Recovered: **$3,400**

Murder

Victim-Offender Relationship	female	male
Spouse	0	0
Live-In	0	0
Ex-spouse	0	0
Ex-live-in	0	0
Co-procreator	0	0
Parent	0	0
Stepparent	0	0
In-law	0	0
Grandparent	0	0
Child	0	0
Stepchild	0	0
Grandchild	0	0
Sibling	0	0
Other Family	0	0
Boy/Girlfriend	0	0
Homosexual	0	0
Friend	0	0
Child of Partner	0	0
Neighbor	0	0
Employee	0	0
Employer	0	0
Babysittee	0	0
Acquaintance	0	0
Other Known	0	0
Stranger	0	0
Unknown	0	0

Circumstance	
Argument	0
LEOKA	0
Drug Dealing	0
Gangland	0
Juvenile Gang	0
Lover's Quarrel	0
Mercy Killing	0
Other Felony	0
Other	0
Unknown	0

Weapon	
Handgun	0
Rifle	0
Shotgun	0
Other Gun	0
Unspec. Firearm	0
Knife	0
Blunt Object	0
Motor Vehicle	0
Strongarm	0
Poison	0
Explosives	0
Fire	0
Narcotics	0
Asphyxiation	0
Other	0
Unknown	0

Rape	n (clr)*
Completed	2 (0)
Attempted	*0 (0)*

Aggravated Assault	n (clr)
Firearm	*0 (0)*
Knife, Cutting Instrument	*0 (0)*
Other Dangerous Weapon	1 (0)
Strongarm (hands, feet, etc.)	*0 (0)*

Other Offenses	n (clr)
Negligent Manslaughter	*0 (0)*
Simple Assault	8 (3)
Officer Killed	*0* nc
Officer Assaulted	*0 (0)*

*n: offense; clr: clearance; nc: not collected.

Robbery	n (clr)	Total Loss	Avg. Loss
Highway/Street	*0*	*$0*	*$0*
Gas Station	*0*	*$0*	*$0*
Convenience Store	*0*	*$0*	*$0*
Bank	*0*	*$0*	*$0*
Other Business	*0*	*$0*	*$0*
Residence	*0*	*$0*	*$0*
Miscellaneous	*0*	*$0*	*$0*
Firearm	*0 (0)*		
Knife, Sharp Instrument	*0 (0)*		
Other Dangerous Weapon	*0 (0)*		
Strongarm (hands, feet, etc.)	*0 (0)*		

Burglary	n (clr)	Total Loss	Avg. Loss
Residence Night	1	$621	$621
Residence Day	1	$3,000	$3,000
Residence Unknown	*0*	*$0*	*$0*
Non-residence Night	*0*	*$0*	*$0*
Non-residence Day	2	$6,240	$3,120
Non-residence Unknown	*0*	*$0*	*$0*
Forcible Entry	4 (3)		
Unlawful Entry-No Force	*0 (0)*		
Attempt Forcible Entry	*0 (0)*		

Larceny	n	Total Loss	Avg. Loss
Pocket-picking	*0*	*$0*	*$0*
Purse-snatching	*0*	*$0*	*$0*
Shoplifting	*0*	*$0*	*$0*
Items from Motor Vehicles	1	$260	$260
MV Parts & Accessories	2	$4,410	$2,205
Bicycles	*0*	*$0*	*$0*
Items from Buildings	1	$535	$535
From Coin-op Machines	*0*	*$0*	*$0*
All Other	8	$5,398	$675
$200 and Over	5	$10,133	$2,027
$50 to $200	3	$380	$127
Under $50	4	$90	$23

Motor Vehicle Theft	n (clr)
Auto	1 (0)
Trucks & Buses	*0 (0)*
Other Vehicles	*0 (0)*

Arson	n (clr)	Total Loss	Avg. Loss
Structural	*0 (0)*	*$0*	*$0*
Mobile	*0 (0)*	*$0*	*$0*
Other	*0 (0)*	*$0*	*$0*

Arrest Statistics for Year 2014 **Agency: Barkhamsted**

	Murder	Neg. Manslaughter	Forcible Rape	Robbery	Aggravated Assault	Burglary	Larceny-Theft	Motor Vehicle Theft	Arson	Simple Assault	Forgery/Counterfeiting	Fraud	Embezzlement	Stolen Property	Vandalism	Weapons Charges	Prostitution	Sex Offenses	Drug Abuse Violations	Gambling	Offense vs. Family	Driving Under Influence	Liquor Laws	Disorderly Conduct	Vagrancy	All Other Offenses	Curfew and Loitering	Runaways	TOTAL
<10	0	0	0	0	0	0	0	0	0	0	0	0	0	0	0	0	0	0	0	0	0	0	0	0	0	0	0	0	0
10-12	0	0	0	0	0	0	0	0	0	0	0	0	0	0	0	0	0	0	0	0	0	0	0	0	0	0	0	0	0
13-14	0	0	0	0	0	0	0	0	0	0	0	0	0	0	0	0	0	0	0	0	0	0	0	0	0	4	0	0	4
15	0	0	0	0	0	0	0	0	0	1	0	0	0	0	0	0	0	0	0	0	0	0	0	0	0	6	0	0	7
16	0	0	0	0	0	0	0	0	0	0	0	0	0	0	0	0	0	0	1	0	0	0	0	1	0	1	0	0	3
17	0	0	0	0	0	0	0	0	0	0	0	0	0	0	0	0	0	0	0	0	0	0	0	0	0	1	0	0	1
Tot <18	0	0	0	0	0	0	0	0	0	1	0	0	0	0	0	0	0	0	1	0	0	0	0	1	0	12	0	0	15
18	0	0	0	0	0	0	0	0	0	0	0	0	0	0	0	0	0	0	0	0	0	0	0	0	0	0			0
19	0	0	0	0	0	0	0	0	0	0	0	0	0	0	0	0	0	0	0	0	0	0	0	0	0	0			0
20	0	0	0	0	0	0	0	1	0	0	0	0	0	0	0	0	0	0	0	0	0	0	0	0	0	0			1
21	0	0	0	0	0	0	0	0	0	0	0	0	0	0	0	0	0	0	0	0	0	0	0	0	0	0			0
22	0	0	0	0	0	0	0	0	0	0	0	0	0	0	0	0	0	0	0	0	0	0	0	0	0	0			0
23	0	0	0	0	0	0	0	0	0	0	0	0	0	0	0	0	0	0	0	0	0	0	0	0	0	0			0
24	0	0	0	0	0	0	0	0	0	0	0	0	0	0	0	0	0	0	0	0	0	0	0	0	0	0			0
25-29	0	0	0	0	0	2	1	0	0	0	0	0	0	0	0	0	0	0	0	0	1	0	0	1	0	0			5
30-34	0	0	0	0	0	0	0	0	0	1	0	0	0	0	0	0	0	0	0	0	0	1	0	0	0	0			2
35-39	0	0	0	0	0	0	0	0	0	0	0	0	0	0	0	0	0	0	0	0	0	0	0	1	0	1			2
40-44	0	0	0	0	0	0	0	0	0	0	0	0	0	0	0	0	0	0	0	0	0	0	0	0	0	0			0
45-49	0	0	0	0	0	0	0	0	0	0	0	0	0	0	0	0	0	0	0	0	0	3	0	0	0	0			3
50-54	0	0	0	0	0	0	1	0	0	0	0	0	0	0	0	0	0	0	1	0	0	2	0	0	0	1			5
55-59	0	0	0	0	0	0	0	0	0	0	0	0	0	0	0	0	0	0	0	0	0	1	0	0	0	0			1
60-64	0	0	0	0	0	0	0	0	0	0	0	0	0	0	0	0	0	0	0	0	0	0	0	0	0	0			0
65+	0	0	0	0	0	0	0	0	0	0	0	0	0	0	0	0	0	0	0	0	0	0	0	0	0	0			0
Tot 18+	0	0	0	0	0	2	2	1	0	1	0	0	0	0	0	0	0	0	1	0	1	7	0	2	0	2			19
Male	0	0	0	0	0	1	1	1	0	1	0	0	0	0	0	0	0	0	2	0	1	7	0	3	0	12	0	0	29
Female	0	0	0	0	0	1	1	0	0	1	0	0	0	0	0	0	0	0	0	0	0	0	0	0	0	2	0	0	5
White	0	0	0	0	0	2	2	1	0	2	0	0	0	0	0	0	0	0	2	0	1	6	0	3	0	11	0	0	30
Black	0	0	0	0	0	0	0	0	0	0	0	0	0	0	0	0	0	0	0	0	0	0	0	0	0	1	0	0	1
Indian	0	0	0	0	0	0	0	0	0	0	0	0	0	0	0	0	0	0	0	0	0	0	0	0	0	0	0	0	0
Asian	0	0	0	0	0	0	0	0	0	0	0	0	0	0	0	0	0	0	0	0	0	1	0	0	0	0	0	0	1
Unk Race	0	0	0	0	0	0	0	0	0	0	0	0	0	0	0	0	0	0	0	0	0		0	0	0	2	0	0	2
Total	0	0	0	0	0	2	2	1	0	2	0	0	0	0	0	0	0	0	2	0	1	7	0	3	0	14	0	0	34

Offense Statistics for Year 2014 **Agency or Area: Beacon Falls** **Pop: 5,533**

Index Offense	Offenses Number	Offenses Rate	Clearances Number	Clearances Pct.	Value Stolen Total	Value Stolen Average
Murder	0	0.0	0	-----	$0	-----
Rape	0	0.0	0	-----	$0	-----
Robbery	0	0.0	0	-----	$0	-----
Aggravated Assault	6	108.4	2	33.3%	-----	-----
Burglary	8	144.6	1	12.5%	$8,586	$1,073
Larceny	47	849.4	3	6.4%	$52,019	$1,107
Motor Vehicle Theft	5	90.4	2	40.0%	$63,948	$12,790
Arson	0	0.0	0	-----	$0	-----
Crime Index Total[1]:	**66**	**1,192.8**	**8**	**12.1%**	**$124,553**	**$1,887**

[1] Arson not included

Value Recovered: $61,007

Murder

Victim-Offender Relationship	female	male
Spouse	0	0
Live-In	0	0
Ex-spouse	0	0
Ex-live-in	0	0
Co-procreator	0	0
Parent	0	0
Stepparent	0	0
In-law	0	0
Grandparent	0	0
Child	0	0
Stepchild	0	0
Grandchild	0	0
Sibling	0	0
Other Family	0	0
Boy/Girlfriend	0	0
Homosexual	0	0
Friend	0	0
Child of Partner	0	0
Neighbor	0	0
Employee	0	0
Employer	0	0
Babysittee	0	0
Acquaintance	0	0
Other Known	0	0
Stranger	0	0
Unknown	0	0

Circumstance	
Argument	0
LEOKA	0
Drug Dealing	0
Gangland	0
Juvenile Gang	0
Lover's Quarrel	0
Mercy Killing	0
Other Felony	0
Other	0
Unknown	0

Weapon	
Handgun	0
Rifle	0
Shotgun	0
Other Gun	0
Unspec. Firearm	0
Knife	0
Blunt Object	0
Motor Vehicle	0
Strongarm	0
Poison	0
Explosives	0
Fire	0
Narcotics	0
Asphyxiation	0
Other	0
Unknown	0

Rape	n (clr)*
Completed	*0 (0)*
Attempted	*0 (0)*

Aggravated Assault	n (clr)
Firearm	2 (0)
Knife, Cutting Instrument	2 (2)
Other Dangerous Weapon	*0 (0)*
Strongarm (hands, feet, etc.)	2 (0)

Other Offenses	n (clr)
Negligent Manslaughter	*0 (0)*
Simple Assault	17 (7)
Officer Killed	*0* nc
Officer Assaulted	*0 (0)*

*n: offense; clr: clearance; nc: not collected.

Robbery	n (clr)	Total Loss	Avg. Loss
Highway/Street	*0*	*$0*	*$0*
Gas Station	*0*	*$0*	*$0*
Convenience Store	*0*	*$0*	*$0*
Bank	*0*	*$0*	*$0*
Other Business	*0*	*$0*	*$0*
Residence	*0*	*$0*	*$0*
Miscellaneous	*0*	*$0*	*$0*
Firearm	*0 (0)*		
Knife, Sharp Instrument	*0 (0)*		
Other Dangerous Weapon	*0 (0)*		
Strongarm (hands, feet, etc.)	*0 (0)*		

Burglary	n (clr)	Total Loss	Avg. Loss
Residence Night	2	$601	$301
Residence Day	1	$2,080	$2,080
Residence Unknown	*0*	*$0*	*$0*
Non-residence Night	4	$5,505	$1,376
Non-residence Day	1	$400	$400
Non-residence Unknown	*0*	*$0*	*$0*
Forcible Entry	4 (0)		
Unlawful Entry-No Force	4 (1)		
Attempt Forcible Entry	*0 (0)*		

Larceny	n	Total Loss	Avg. Loss
Pocket-picking	*0*	*$0*	*$0*
Purse-snatching	*0*	*$0*	*$0*
Shoplifting	*0*	*$0*	*$0*
Items from Motor Vehicles	9	$13,126	$1,458
MV Parts & Accessories	2	$11	$6
Bicycles	*0*	*$0*	*$0*
Items from Buildings	5	$3,530	$706
From Coin-op Machines	*0*	*$0*	*$0*
All Other	31	$35,352	$1,140
$200 and Over	28	$51,217	$1,829
$50 to $200	7	$676	$97
Under $50	12	$126	$11

Motor Vehicle Theft	n (clr)
Auto	4 (2)
Trucks & Buses	*0 (0)*
Other Vehicles	1 (0)

Arson	n (clr)	Total Loss	Avg. Loss
Structural	*0 (0)*	*$0*	*$0*
Mobile	*0 (0)*	*$0*	*$0*
Other	*0 (0)*	*$0*	*$0*

Arrest Statistics for Year 2014 **Agency: Beacon Falls**

	Murder	Neg. Manslaughter	Forcible Rape	Robbery	Aggravated Assault	Burglary	Larceny-Theft	Motor Vehicle Theft	Arson	Simple Assault	Forgery/Counterfeiting	Fraud	Embezzlement	Stolen Property	Vandalism	Weapons Charges	Prostitution	Sex Offenses	Drug Abuse Violations	Gambling	Offense vs. Family	Driving Under Influence	Liquor Laws	Disorderly Conduct	Vagrancy	All Other Offenses	Curfew and Loitering	Runaways	TOTAL
<10	0	0	0	0	0	0	0	0	0	0	0	0	0	0	0	0	0	0	0	0	0	0	0	0	0	0	0	0	0
10-12	0	0	0	0	0	0	0	0	0	0	0	0	0	0	0	0	0	0	0	0	0	0	0	0	0	0	0	0	0
13-14	0	0	0	0	0	0	0	0	0	0	0	0	0	0	0	0	0	0	0	0	0	0	0	0	0	0	0	0	0
15	0	0	0	0	0	0	0	0	0	1	0	0	0	0	0	0	0	0	0	0	0	0	0	1	0	0	0	0	2
16	0	0	0	0	0	0	0	0	0	0	0	0	0	0	0	0	0	0	0	0	0	0	0	2	0	0	0	0	2
17	0	0	0	0	0	0	0	0	0	0	0	0	0	0	0	0	0	0	0	0	0	0	2	0	0	0	0	0	2
Tot <18	0	0	0	0	0	0	0	0	0	1	0	0	0	0	0	0	0	0	0	0	0	0	2	3	0	0	0	0	6
18	0	0	0	0	0	0	0	0	0	0	0	0	0	0	0	0	0	0	1	0	0	0	0	1	0	0			2
19	0	0	0	0	0	0	0	0	0	0	0	0	0	0	0	0	0	0	0	0	0	1	0	0	0	2			3
20	0	0	0	0	0	0	0	0	0	0	0	0	0	0	0	0	0	0	0	0	0	0	0	1	0	0			1
21	0	0	0	0	0	0	0	0	0	1	0	0	0	0	0	0	0	0	1	0	0	1	0	0	0	0			3
22	0	0	0	0	0	0	0	0	0	1	0	0	0	0	0	0	0	0	0	0	0	0	0	0	0	1			2
23	0	0	0	0	1	0	0	0	0	0	0	0	0	0	0	0	0	0	0	0	0	2	0	0	0	0			3
24	0	0	0	0	0	0	0	0	0	0	0	0	0	0	0	0	0	0	0	0	0	0	0	1	0	2			3
25-29	0	0	0	0	0	0	0	0	0	0	0	0	0	0	1	0	0	0	0	0	0	3	0	1	0	3			8
30-34	0	0	0	0	0	0	0	0	0	0	0	0	0	0	0	0	0	0	0	0	0	3	0	1	0	2			6
35-39	0	0	0	0	1	1	0	0	0	0	0	0	0	0	0	0	0	0	0	0	0	3	0	0	0	0			5
40-44	0	0	0	0	0	0	1	1	0	0	0	0	0	0	0	0	0	1	0	0	0	1	0	0	0	1			5
45-49	0	0	0	0	0	0	0	0	0	2	0	0	0	0	0	0	0	0	0	0	0	1	0	1	0	0			4
50-54	0	0	0	0	0	0	0	0	0	1	0	0	0	0	0	0	0	0	1	0	0	5	0	0	0	3			10
55-59	0	0	0	0	0	0	0	0	0	1	0	0	0	0	0	0	0	0	0	0	0	1	0	0	0	1			3
60-64	0	0	0	0	0	0	0	0	0	0	0	0	0	0	0	0	0	0	0	0	0	0	0	0	0	0			0
65+	0	0	0	0	0	0	0	0	0	0	0	0	0	0	0	0	0	0	0	0	0	0	0	0	0	0			0
Tot 18+	0	0	0	0	2	1	1	1	0	6	0	0	0	0	1	0	0	1	3	0	0	21	0	6	0	15			58
Male	0	0	0	0	2	1	1	1	0	4	0	0	0	0	1	0	0	1	2	0	0	13	1	7	0	8	0	0	42
Female	0	0	0	0	0	0	0	0	0	3	0	0	0	0	0	0	0	0	1	0	0	8	1	2	0	7	0	0	22
White	0	0	0	0	2	1	0	1	0	7	0	0	0	0	1	0	0	1	3	0	0	18	2	9	0	13	0	0	58
Black	0	0	0	0	0	0	0	0	0	0	0	0	0	0	0	0	0	0	0	0	0	1	0	0	0	2	0	0	3
Indian	0	0	0	0	0	0	0	0	0	0	0	0	0	0	0	0	0	0	0	0	0	0	0	0	0	0	0	0	0
Asian	0	0	0	0	0	0	0	0	0	0	0	0	0	0	0	0	0	0	0	0	0	0	0	0	0	0	0	0	0
Unk Race	0	0	0	0	0	0	1	0	0	0	0	0	0	0	0	0	0	0	0	0	0	2	0	0	0	0	0	0	3
Total	0	0	0	0	2	1	1	1	0	7	0	0	0	0	1	0	0	1	3	0	0	21	2	9	0	15	0	0	64

Offense Statistics for Year 2014 **Agency or Area:** Berlin **Pop:** 19,213

Index Offense	Offenses Number	Offenses Rate	Clearances Number	Clearances Pct.	Value Stolen Total	Value Stolen Average
Murder	0	0.0	0	-----	$0	-----
Rape	3	15.6	2	66.7%	$0	$0
Robbery	1	5.2	0	0.0%	$2,159	$2,159
Aggravated Assault	7	36.4	7	100.0%	-----	-----
Burglary	60	312.3	12	20.0%	$100,072	$1,668
Larceny	227	1,181.5	69	30.4%	$450,511	$1,985
Motor Vehicle Theft	19	98.9	2	10.5%	$219,908	$11,574
Arson	3	15.6	3	100.0%	$10,202	$3,401
Crime Index Total[1]:	**317**	**1,649.9**	**92**	**29.0%**	**$772,650**	**$2,437**

[1] Arson not included

Value Recovered: **$22,321**

Murder

Victim-Offender Relationship	female	male
Spouse	0	0
Live-In	0	0
Ex-spouse	0	0
Ex-live-in	0	0
Co-procreator	0	0
Parent	0	0
Stepparent	0	0
In-law	0	0
Grandparent	0	0
Child	0	0
Stepchild	0	0
Grandchild	0	0
Sibling	0	0
Other Family	0	0
Boy/Girlfriend	0	0
Homosexual	0	0
Friend	0	0
Child of Partner	0	0
Neighbor	0	0
Employee	0	0
Employer	0	0
Babysittee	0	0
Acquaintance	0	0
Other Known	0	0
Stranger	0	0
Unknown	0	0

Circumstance	
Argument	0
LEOKA	0
Drug Dealing	0
Gangland	0
Juvenile Gang	0
Lover's Quarrel	0
Mercy Killing	0
Other Felony	0
Other	0
Unknown	0

Weapon	
Handgun	0
Rifle	0
Shotgun	0
Other Gun	0
Unspec. Firearm	0
Knife	0
Blunt Object	0
Motor Vehicle	0
Strongarm	0
Poison	0
Explosives	0
Fire	0
Narcotics	0
Asphyxiation	0
Other	0
Unknown	0

Rape	n (clr)*
Completed	2 (1)
Attempted	1 (1)

Aggravated Assault	n (clr)
Firearm	2 (2)
Knife, Cutting Instrument	*0 (0)*
Other Dangerous Weapon	*0 (0)*
Strongarm (hands, feet, etc.)	5 (5)

Other Offenses	n (clr)
Negligent Manslaughter	*0 (0)*
Simple Assault	105 (74)
Officer Killed	*0* nc
Officer Assaulted	6 *(0)*

*n: offense; clr: clearance; nc: not collected.

Robbery	n (clr)	Total Loss	Avg. Loss
Highway/Street	*0*	*$0*	*$0*
Gas Station	1	$2,159	$2,159
Convenience Store	*0*	*$0*	*$0*
Bank	*0*	*$0*	*$0*
Other Business	*0*	*$0*	*$0*
Residence	*0*	*$0*	*$0*
Miscellaneous	*0*	*$0*	*$0*
Firearm	1 (0)		
Knife, Sharp Instrument	*0 (0)*		
Other Dangerous Weapon	*0 (0)*		
Strongarm (hands, feet, etc.)	*0 (0)*		

Burglary	n (clr)	Total Loss	Avg. Loss
Residence Night	11	$7,746	$704
Residence Day	20	$66,089	$3,304
Residence Unknown	*0*	*$0*	*$0*
Non-residence Night	19	$15,706	$827
Non-residence Day	10	$10,531	$1,053
Non-residence Unknown	*0*	*$0*	*$0*
Forcible Entry	40 (5)		
Unlawful Entry-No Force	17 (7)		
Attempt Forcible Entry	3 (0)		

Larceny	n	Total Loss	Avg. Loss
Pocket-picking	*0*	*$0*	*$0*
Purse-snatching	*0*	*$0*	*$0*
Shoplifting	57	$12,091	$212
Items from Motor Vehicles	42	$15,384	$366
MV Parts & Accessories	10	$17,247	$1,725
Bicycles	6	$5,765	$961
Items from Buildings	38	$142,220	$3,743
From Coin-op Machines	*0*	*$0*	*$0*
All Other	74	$257,804	$3,484
$200 and Over	118	$443,579	$3,759
$50 to $200	59	$6,302	$107
Under $50	50	$630	$13

Motor Vehicle Theft	n (clr)
Auto	17 (2)
Trucks & Buses	*0 (0)*
Other Vehicles	2 (0)

Arson	n (clr)	Total Loss	Avg. Loss
Structural	1 (1)	$10,001	$10,001
Mobile	*0 (0)*	*$0*	*$0*
Other	2 (2)	$201	$101

Arrest Statistics for Year 2014 **Agency: Berlin**

	Murder	Neg. Manslaughter	Forcible Rape	Robbery	Aggravated Assault	Burglary	Larceny-Theft	Motor Vehicle Theft	Arson	Simple Assault	Forgery/Counterfeiting	Fraud	Embezzlement	Stolen Property	Vandalism	Weapons Charges	Prostitution	Sex Offenses	Drug Abuse Violations	Gambling	Offense vs. Family	Driving Under Influence	Liquor Laws	Disorderly Conduct	Vagrancy	All Other Offenses	Curfew and Loitering	Runaways	TOTAL
<10	0	0	0	0	0	0	0	0	0	0	0	0	0	0	0	0	0	0	0	0	0	0	0	0	0	0	0	0	0
10-12	0	0	0	0	0	0	0	0	0	0	0	0	0	0	0	0	0	0	0	0	0	0	0	0	0	0	0	0	0
13-14	0	0	0	0	0	0	1	0	0	2	0	0	0	0	3	0	0	0	0	0	0	0	0	0	0	2	0	0	8
15	0	0	0	0	0	0	1	1	1	0	0	0	0	0	1	0	0	0	1	0	0	0	0	3	0	0	0	0	8
16	0	0	0	0	0	0	0	0	0	2	0	0	0	0	0	0	0	0	1	0	0	0	0	1	0	1	0	0	5
17	0	0	0	0	0	0	3	1	0	0	0	0	0	0	2	0	0	0	0	0	0	0	0	1	0	1	0	0	8
Tot <18	0	0	0	0	0	0	5	2	1	4	0	0	0	0	6	0	0	0	2	0	0	0	0	5	0	4	0	0	29
18	0	0	0	0	0	1	3	0	1	3	0	0	0	0	3	0	0	0	1	0	0	0	0	0	0	0			12
19	0	0	0	0	0	0	4	0	0	2	0	0	0	0	0	0	0	0	1	0	0	1	0	0	0	0			8
20	0	0	0	0	0	3	4	0	0	1	0	0	0	0	0	0	0	1	1	0	0	1	0	0	0	3			14
21	0	0	0	0	0	0	0	0	0	1	0	0	0	0	1	0	0	0	0	0	0	1	1	1	0	2			7
22	0	0	0	0	0	0	1	0	0	1	0	0	0	0	0	1	0	0	1	0	0	1	0	0	0	1			6
23	0	0	0	0	0	1	4	0	0	3	1	3	0	0	1	0	0	0	0	0	0	1	0	0	0	9			23
24	0	0	0	0	0	0	2	0	0	1	0	1	0	0	1	0	0	0	1	0	0	3	0	0	0	2			11
25-29	0	0	0	0	0	1	10	0	0	8	2	0	0	0	2	0	0	0	2	0	0	6	0	2	0	12			45
30-34	0	0	0	0	0	0	14	0	0	6	0	0	0	0	1	0	0	0	4	0	0	8	0	2	0	23			58
35-39	0	0	0	0	0	2	9	0	0	9	3	0	0	0	0	0	0	0	1	0	0	4	0	2	0	12			42
40-44	0	0	0	0	1	1	7	1	0	3	0	1	0	0	0	0	0	0	0	0	0	3	0	0	0	8			25
45-49	0	0	0	0	0	1	3	0	0	5	1	0	0	0	1	1	0	0	3	0	0	3	0	1	0	5			24
50-54	0	0	0	0	0	0	3	0	0	5	0	0	0	0	0	0	0	0	0	0	0	3	0	1	0	2			14
55-59	0	0	0	0	0	0	1	0	0	3	0	0	0	0	0	0	0	0	1	0	0	0	0	1	0	2			8
60-64	0	0	0	0	0	0	1	0	0	1	0	1	0	0	0	0	0	0	0	0	0	4	0	0	0	2			9
65+	0	0	0	0	1	0	3	0	0	1	0	0	0	0	0	0	0	0	0	0	0	1	0	0	0	4			10
Tot 18+	0	0	0	0	2	10	69	1	1	53	7	6	0	0	10	2	0	1	16	0	0	40	1	10	0	87			316
Male	0	0	0	0	1	9	46	3	2	41	3	5	0	0	15	2	0	1	15	0	0	30	0	7	0	70	0	0	250
Female	0	0	0	0	1	1	28	0	0	17	4	1	0	0	1	0	0	0	3	0	0	10	1	8	0	21	0	0	96
White	0	0	0	0	2	10	60	1	2	55	5	6	0	0	11	1	0	1	15	0	0	38	1	13	0	73	0	0	294
Black	0	0	0	0	0	0	11	2	0	3	2	0	0	0	4	0	0	0	1	0	0	0	0	2	0	16	0	0	41
Indian	0	0	0	0	0	0	0	0	0	0	0	0	0	0	0	0	0	0	0	0	0	0	0	0	0	0	0	0	0
Asian	0	0	0	0	0	0	0	0	0	0	0	0	0	0	0	0	0	0	1	0	0	1	0	0	0	1	0	0	3
Unk Race	0	0	0	0	0	0	3	0	0	0	0	0	0	0	1	1	0	0	1	0	0	1	0	0	0	1	0	0	8
Total	0	0	0	0	2	10	74	3	2	57	7	6	0	0	16	2	0	1	18	0	0	40	1	15	0	91	0	0	345

Offense Statistics for Year 2014 **Agency or Area:** Bethany **Pop:** 5,315

Index Offense	Offenses Number	Offenses Rate	Clearances Number	Clearances Pct.	Value Stolen Total	Value Stolen Average
Murder	0	0.0	0	-----	$0	-----
Rape	1	18.8	0	0.0%	$0	$0
Robbery	0	0.0	0	-----	$0	-----
Aggravated Assault	1	18.8	1	100.0%	-----	-----
Burglary	4	75.3	2	50.0%	$9,036	$2,259
Larceny	24	451.6	7	29.2%	$80,798	$3,367
Motor Vehicle Theft	0	0.0	0	-----	$0	-----
Arson	0	0.0	0	-----	$0	-----
Crime Index Total[1]:	**30**	**564.4**	**10**	**33.3%**	**$89,834**	**$2,994**

[1] Arson not included

Value Recovered: **$2,779**

Murder

Victim-Offender Relationship	female	male
Spouse	0	0
Live-In	0	0
Ex-spouse	0	0
Ex-live-in	0	0
Co-procreator	0	0
Parent	0	0
Stepparent	0	0
In-law	0	0
Grandparent	0	0
Child	0	0
Stepchild	0	0
Grandchild	0	0
Sibling	0	0
Other Family	0	0
Boy/Girlfriend	0	0
Homosexual	0	0
Friend	0	0
Child of Partner	0	0
Neighbor	0	0
Employee	0	0
Employer	0	0
Babysittee	0	0
Acquaintance	0	0
Other Known	0	0
Stranger	0	0
Unknown	0	0

Circumstance	
Argument	0
LEOKA	0
Drug Dealing	0
Gangland	0
Juvenile Gang	0
Lover's Quarrel	0
Mercy Killing	0
Other Felony	0
Other	0
Unknown	0

Weapon	
Handgun	0
Rifle	0
Shotgun	0
Other Gun	0
Unspec. Firearm	0
Knife	0
Blunt Object	0
Motor Vehicle	0
Strongarm	0
Poison	0
Explosives	0
Fire	0
Narcotics	0
Asphyxiation	0
Other	0
Unknown	0

Rape	n (clr)*
Completed	1 (0)
Attempted	*0 (0)*

Aggravated Assault	n (clr)
Firearm	*0 (0)*
Knife, Cutting Instrument	*0 (0)*
Other Dangerous Weapon	*0 (0)*
Strongarm (hands, feet, etc.)	1 (1)

Other Offenses	n (clr)
Negligent Manslaughter	*0 (0)*
Simple Assault	22 (7)
Officer Killed	*0* nc
Officer Assaulted	*0 (0)*

*n: offense; clr: clearance; nc: not collected.

Robbery	n (clr)	Total Loss	Avg. Loss
Highway/Street	*0*	*$0*	*$0*
Gas Station	*0*	*$0*	*$0*
Convenience Store	*0*	*$0*	*$0*
Bank	*0*	*$0*	*$0*
Other Business	*0*	*$0*	*$0*
Residence	*0*	*$0*	*$0*
Miscellaneous	*0*	*$0*	*$0*
Firearm	*0 (0)*		
Knife, Sharp Instrument	*0 (0)*		
Other Dangerous Weapon	*0 (0)*		
Strongarm (hands, feet, etc.)	*0 (0)*		

Burglary	n (clr)	Total Loss	Avg. Loss
Residence Night	2	$6,201	$3,101
Residence Day	2	$2,835	$1,418
Residence Unknown	*0*	*$0*	*$0*
Non-residence Night	*0*	*$0*	*$0*
Non-residence Day	*0*	*$0*	*$0*
Non-residence Unknown	*0*	*$0*	*$0*
Forcible Entry	1 (1)		
Unlawful Entry-No Force	3 (1)		
Attempt Forcible Entry	*0 (0)*		

Larceny	n	Total Loss	Avg. Loss
Pocket-picking	*0*	*$0*	*$0*
Purse-snatching	*0*	*$0*	*$0*
Shoplifting	*0*	*$0*	*$0*
Items from Motor Vehicles	*0*	*$0*	*$0*
MV Parts & Accessories	1	$200	$200
Bicycles	*0*	*$0*	*$0*
Items from Buildings	1	$500	$500
From Coin-op Machines	*0*	*$0*	*$0*
All Other	22	$80,098	$3,641
$200 and Over	19	$80,746	$4,250
$50 to $200	1	$50	$50
Under $50	4	$2	$1

Motor Vehicle Theft	n (clr)
Auto	*0 (0)*
Trucks & Buses	*0 (0)*
Other Vehicles	*0 (0)*

Arson	n (clr)	Total Loss	Avg. Loss
Structural	*0 (0)*	*$0*	*$0*
Mobile	*0 (0)*	*$0*	*$0*
Other	*0 (0)*	*$0*	*$0*

Arrest Statistics for Year 2014 **Agency: Bethany**

	Murder	Neg. Manslaughter	Forcible Rape	Robbery	Aggravated Assault	Burglary	Larceny-Theft	Motor Vehicle Theft	Arson	Simple Assault	Forgery/Counterfeiting	Fraud	Embezzlement	Stolen Property	Vandalism	Weapons Charges	Prostitution	Sex Offenses	Drug Abuse Violations	Gambling	Offense vs. Family	Driving Under Influence	Liquor Laws	Disorderly Conduct	Vagrancy	All Other Offenses	Curfew and Loitering	Runaways	TOTAL
<10	0	0	0	0	0	0	0	0	0	0	0	0	0	0	0	0	0	0	0	0	0	0	0	0	0	0	0	0	0
10-12	0	0	0	0	0	0	0	0	0	0	0	0	0	0	0	0	0	0	0	0	0	0	0	0	0	0	0	0	0
13-14	0	0	0	0	0	0	0	0	0	0	0	0	0	0	0	0	0	0	0	0	0	0	0	0	0	0	0	0	0
15	0	0	0	0	0	0	0	0	0	0	0	0	0	0	0	0	0	0	0	0	0	0	0	0	0	0	0	0	0
16	0	0	0	0	0	0	0	0	0	0	0	0	0	0	0	0	0	0	0	0	0	0	0	0	0	0	0	0	0
17	0	0	0	0	0	0	0	0	0	0	0	0	0	0	0	0	0	0	0	0	0	0	0	0	0	1	0	0	1
Tot <18	0	0	0	0	0	0	0	0	0	0	0	0	0	0	0	0	0	0	0	0	0	0	0	0	0	1	0	0	1
18	0	0	0	0	0	0	0	0	0	0	0	0	0	0	0	0	0	0	0	0	0	0	0	0	0	0			0
19	0	0	0	0	0	0	0	0	0	0	0	0	0	0	0	0	0	0	0	0	0	0	0	0	0	1			1
20	0	0	0	0	0	0	0	0	0	1	0	0	0	0	0	0	0	0	1	0	0	0	0	0	0	1			3
21	0	0	0	0	0	0	1	0	0	0	0	0	0	0	0	0	0	0	0	0	0	1	0	1	0	2			5
22	0	0	0	0	0	0	0	0	0	0	0	0	0	0	0	0	0	0	0	0	0	0	0	0	0	1			1
23	0	0	0	0	0	0	0	0	0	1	0	0	0	0	0	0	0	0	0	0	0	1	0	0	0	0			2
24	0	0	0	0	0	0	0	0	0	0	0	0	0	0	0	0	0	0	0	0	0	1	0	0	0	1			2
25-29	0	0	0	0	0	1	2	0	0	0	0	0	1	0	0	0	0	0	0	0	0	0	0	1	0	22			27
30-34	0	0	0	0	0	1	1	0	0	0	0	1	0	0	0	0	0	0	0	0	0	2	0	1	0	4			10
35-39	0	0	0	0	0	0	0	0	0	1	0	0	0	0	0	0	0	0	0	0	0	1	0	1	0	4			7
40-44	0	0	0	0	0	0	0	0	0	1	0	0	0	0	0	0	0	0	1	0	0	1	0	1	0	5			9
45-49	0	0	0	0	0	0	0	0	0	0	0	1	0	0	0	0	0	0	1	0	0	1	0	1	0	2			6
50-54	0	0	0	0	1	0	1	0	0	1	0	0	0	0	0	0	0	0	1	0	0	1	0	0	0	2			7
55-59	0	0	0	0	0	0	0	0	0	1	0	0	0	0	0	0	0	0	0	0	0	0	0	1	0	0			2
60-64	0	0	0	0	0	0	0	0	0	0	0	0	0	0	0	0	0	0	0	0	0	0	0	0	0	0			0
65+	0	0	0	0	0	0	0	0	0	0	0	0	0	0	0	0	0	0	0	0	0	0	0	0	0	1			1
Tot 18+	0	0	0	0	1	2	5	0	0	6	0	2	1	0	0	0	0	0	4	0	0	9	0	7	0	46			83
Male	0	0	0	0	1	2	1	0	0	4	0	0	1	0	0	0	0	0	2	0	0	6	0	5	0	38	0	0	60
Female	0	0	0	0	0	0	4	0	0	2	0	2	0	0	0	0	0	0	2	0	0	3	0	2	0	9	0	0	24
White	0	0	0	0	1	2	3	0	0	6	0	2	1	0	0	0	0	0	3	0	0	7	0	6	0	37	0	0	68
Black	0	0	0	0	0	0	2	0	0	0	0	0	0	0	0	0	0	0	1	0	0	1	0	0	0	9	0	0	13
Indian	0	0	0	0	0	0	0	0	0	0	0	0	0	0	0	0	0	0	0	0	0	0	0	0	0	0	0	0	0
Asian	0	0	0	0	0	0	0	0	0	0	0	0	0	0	0	0	0	0	0	0	0	1	0	0	0	0	0	0	1
Unk Race	0	0	0	0	0	0	0	0	0	0	0	0	0	0	0	0	0	0	0	0	0		0	1	0	1	0	0	2
Total	0	0	0	0	1	2	5	0	0	6	0	2	1	0	0	0	0	0	4	0	0	9	0	7	0	47	0	0	84

Offense Statistics for Year 2014 **Agency or Area:** Bethel **Pop:** 19,055

Index Offense	Offenses Number	Offenses Rate	Clearances Number	Clearances Pct.	Value Stolen Total	Value Stolen Average
Murder	0	0.0	0	-----	$0	-----
Rape	0	0.0	0	-----	$0	-----
Robbery	0	0.0	0	-----	$0	-----
Aggravated Assault	0	0.0	0	-----	-----	-----
Burglary	22	115.5	11	50.0%	$71,187	$3,236
Larceny	140	734.7	39	27.9%	$214,334	$1,531
Motor Vehicle Theft	7	36.7	1	14.3%	$30,000	$4,286
Arson	0	0.0	1	-----	$0	-----
Crime Index Total[1]:	**169**	**886.9**	**51**	**30.2%**	**$315,521**	**$1,867**

[1] Arson not included

Value Recovered: **$24,093**

Murder

Victim-Offender Relationship	female	male
Spouse	0	0
Live-In	0	0
Ex-spouse	0	0
Ex-live-in	0	0
Co-procreator	0	0
Parent	0	0
Stepparent	0	0
In-law	0	0
Grandparent	0	0
Child	0	0
Stepchild	0	0
Grandchild	0	0
Sibling	0	0
Other Family	0	0
Boy/Girlfriend	0	0
Homosexual	0	0
Friend	0	0
Child of Partner	0	0
Neighbor	0	0
Employee	0	0
Employer	0	0
Babysittee	0	0
Acquaintance	0	0
Other Known	0	0
Stranger	0	0
Unknown	0	0

Circumstance	
Argument	0
LEOKA	0
Drug Dealing	0
Gangland	0
Juvenile Gang	0
Lover's Quarrel	0
Mercy Killing	0
Other Felony	0
Other	0
Unknown	0

Weapon	
Handgun	0
Rifle	0
Shotgun	0
Other Gun	0
Unspec. Firearm	0
Knife	0
Blunt Object	0
Motor Vehicle	0
Strongarm	0
Poison	0
Explosives	0
Fire	0
Narcotics	0
Asphyxiation	0
Other	0
Unknown	0

Rape	n (clr)*
Completed	0 (0)
Attempted	0 (0)

Aggravated Assault	n (clr)
Firearm	0 (0)
Knife, Cutting Instrument	0 (0)
Other Dangerous Weapon	0 (0)
Strongarm (hands, feet, etc.)	0 (0)

Other Offenses	n (clr)
Negligent Manslaughter	0 (1)
Simple Assault	68 (58)
Officer Killed	0 nc
Officer Assaulted	0 (0)

*n: offense; clr: clearance; nc: not collected.

Robbery	n (clr)	Total Loss	Avg. Loss
Highway/Street	0	$0	$0
Gas Station	0	$0	$0
Convenience Store	0	$0	$0
Bank	0	$0	$0
Other Business	0	$0	$0
Residence	0	$0	$0
Miscellaneous	0	$0	$0
Firearm	0 (0)		
Knife, Sharp Instrument	0 (0)		
Other Dangerous Weapon	0 (0)		
Strongarm (hands, feet, etc.)	0 (0)		

Burglary	n (clr)	Total Loss	Avg. Loss
Residence Night	0	$0	$0
Residence Day	0	$0	$0
Residence Unknown	16	$58,514	$3,657
Non-residence Night	0	$0	$0
Non-residence Day	0	$0	$0
Non-residence Unknown	6	$12,673	$2,112
Forcible Entry	12 (7)		
Unlawful Entry-No Force	10 (4)		
Attempt Forcible Entry	0 (0)		

Larceny	n	Total Loss	Avg. Loss
Pocket-picking	0	$0	$0
Purse-snatching	0	$0	$0
Shoplifting	30	$8,453	$282
Items from Motor Vehicles	35	$17,550	$501
MV Parts & Accessories	1	$75	$75
Bicycles	3	$634	$211
Items from Buildings	5	$10,739	$2,148
From Coin-op Machines	0	$0	$0
All Other	66	$176,883	$2,680
$200 and Over	58	$210,120	$3,623
$50 to $200	37	$4,016	$109
Under $50	45	$198	$4

Motor Vehicle Theft	n (clr)
Auto	4 (1)
Trucks & Buses	0 (0)
Other Vehicles	3 (0)

Arson	n (clr)	Total Loss	Avg. Loss
Structural	0 (0)	$0	$0
Mobile	0 (0)	$0	$0
Other	0 (1)	$0	$0

Arrest Statistics for Year 2014 **Agency: Bethel**

	Murder	Neg. Manslaughter	Forcible Rape	Robbery	Aggravated Assault	Burglary	Larceny-Theft	Motor Vehicle Theft	Arson	Simple Assault	Forgery/Counterfeiting	Fraud	Embezzlement	Stolen Property	Vandalism	Weapons Charges	Prostitution	Sex Offenses	Drug Abuse Violations	Gambling	Offense vs. Family	Driving Under Influence	Liquor Laws	Disorderly Conduct	Vagrancy	All Other Offenses	Curfew and Loitering	Runaways	TOTAL
<10	0	0	0	0	0	0	0	0	0	0	0	0	0	0	0	0	0	0	0	0	0	0	0	0	0	0	0	0	0
10-12	0	0	0	0	0	0	0	0	0	1	0	0	0	0	0	0	0	0	0	0	0	0	0	1	0	1	0	0	3
13-14	0	0	0	0	0	0	0	0	0	0	0	0	0	1	0	0	0	0	0	0	0	0	0	0	0	1	0	0	2
15	0	0	0	0	0	0	0	0	0	1	0	0	0	0	3	0	0	0	1	0	0	0	0	2	0	0	0	0	7
16	0	0	0	0	0	0	0	0	0	3	0	0	0	0	1	0	0	0	1	0	0	0	0	2	0	2	0	0	9
17	0	0	0	0	0	0	2	0	0	5	0	0	0	0	0	0	0	0	4	0	0	0	0	2	0	3	0	0	16
Tot <18	0	0	0	0	0	0	2	0	0	10	0	0	0	1	4	0	0	0	6	0	0	0	0	7	0	7	0	0	37
18	0	0	0	0	0	0	2	0	0	1	0	0	0	0	1	0	0	0	1	0	0	0	0	1	0	7			13
19	0	0	0	0	0	2	1	0	0	1	0	0	0	0	2	0	0	0	1	0	0	1	0	0	0	9			17
20	0	0	0	0	0	1	0	0	0	1	0	0	0	0	1	0	0	0	3	0	0	2	0	0	0	18			26
21	0	0	0	0	0	0	0	0	0	2	0	1	0	0	0	0	0	0	1	0	1	1	0	2	0	9			17
22	0	0	0	0	0	0	0	0	0	1	0	0	0	0	0	0	0	0	1	0	1	4	0	2	0	8			17
23	0	0	0	0	0	0	3	0	0	0	0	0	0	0	0	0	0	0	2	0	0	2	0	2	0	9			18
24	0	0	0	0	0	1	3	0	0	2	0	0	0	0	0	0	0	0	0	0	1	2	0	5	0	20			34
25-29	0	0	0	0	0	1	7	0	1	7	2	0	0	0	0	0	0	0	3	0	3	8	0	5	0	52			89
30-34	0	0	0	0	0	4	9	0	0	2	1	0	0	0	0	0	0	0	0	0	2	9	0	7	0	27			61
35-39	0	0	0	0	0	2	2	0	0	2	0	1	0	0	0	0	0	0	3	0	0	4	1	1	0	33			49
40-44	0	0	0	0	0	0	4	0	0	0	0	1	0	0	0	0	0	0	1	0	0	4	0	7	0	16			33
45-49	0	0	0	0	0	1	3	0	0	3	0	0	0	0	0	0	0	0	0	0	2	7	1	1	0	16			34
50-54	0	0	0	0	0	1	5	0	0	1	0	1	0	0	0	0	0	0	0	0	2	6	1	3	0	27			47
55-59	0	0	0	0	0	0	1	0	0	1	0	1	0	0	0	0	0	0	0	0	1	1	0	2	0	8			15
60-64	0	0	0	0	0	0	0	0	0	1	0	0	0	0	0	0	0	0	0	0	1	0	0	0	0	5			7
65+	0	0	0	0	0	0	0	0	0	1	0	0	0	0	0	0	0	0	0	0	0	1	0	1	0	4			7
Tot 18+	0	0	0	0	0	13	40	0	1	26	3	5	0	0	4	0	0	0	16	0	14	52	3	39	0	268			484
Male	0	0	0	0	0	11	29	0	0	24	0	2	0	1	5	0	0	0	20	0	10	39	1	33	0	193	0	0	368
Female	0	0	0	0	0	2	13	0	1	12	3	3	0	0	3	0	0	0	2	0	4	13	2	13	0	82	0	0	153
White	0	0	0	0	0	11	40	0	1	33	3	5	0	1	8	0	0	0	20	0	14	51	3	40	0	250	0	0	480
Black	0	0	0	0	0	0	0	0	0	3	0	0	0	0	0	0	0	0	2	0	0	1	0	6	0	20	0	0	32
Indian	0	0	0	0	0	0	0	0	0	0	0	0	0	0	0	0	0	0	0	0	0	0	0	0	0	0	0	0	0
Asian	0	0	0	0	0	0	2	0	0	0	0	0	0	0	0	0	0	0	0	0	0	0	0	0	0	0	0	0	2
Unk Race	0	0	0	0	0	2	0	0	0	0	0	0	0	0	0	0	0	0	0	0	0		0	0	0	5	0	0	7
Total	0	0	0	0	0	13	42	0	1	36	3	5	0	1	8	0	0	0	22	0	14	52	3	46	0	275	0	0	521

Offense Statistics for Year 2014 **Agency or Area:** Bethlehem **Pop:** 3,608

Index Offense	Offenses Number	Offenses Rate	Clearances Number	Clearances Pct.	Value Stolen Total	Value Stolen Average
Murder	0	0.0	0	-----	$0	-----
Rape	1	27.7	0	0.0%	$0	$0
Robbery	0	0.0	0	-----	$0	-----
Aggravated Assault	0	0.0	0	-----	-----	-----
Burglary	3	83.1	1	33.3%	$4,206	$1,402
Larceny	12	332.6	2	16.7%	$54,854	$4,571
Motor Vehicle Theft	1	27.7	0	0.0%	$28,000	$28,000
Arson	0	0.0	0	-----	$0	-----
Crime Index Total[1]:	**17**	**471.2**	**3**	**17.6%**	**$87,060**	**$5,121**
					Value Recovered:	**$3,150**

[1] Arson not included

Murder

Victim-Offender Relationship	female	male
Spouse	0	0
Live-In	0	0
Ex-spouse	0	0
Ex-live-in	0	0
Co-procreator	0	0
Parent	0	0
Stepparent	0	0
In-law	0	0
Grandparent	0	0
Child	0	0
Stepchild	0	0
Grandchild	0	0
Sibling	0	0
Other Family	0	0
Boy/Girlfriend	0	0
Homosexual	0	0
Friend	0	0
Child of Partner	0	0
Neighbor	0	0
Employee	0	0
Employer	0	0
Babysittee	0	0
Acquaintance	0	0
Other Known	0	0
Stranger	0	0
Unknown	0	0

Circumstance	
Argument	0
LEOKA	0
Drug Dealing	0
Gangland	0
Juvenile Gang	0
Lover's Quarrel	0
Mercy Killing	0
Other Felony	0
Other	0
Unknown	0

Weapon	
Handgun	0
Rifle	0
Shotgun	0
Other Gun	0
Unspec. Firearm	0
Knife	0
Blunt Object	0
Motor Vehicle	0
Strongarm	0
Poison	0
Explosives	0
Fire	0
Narcotics	0
Asphyxiation	0
Other	0
Unknown	0

Rape	n (clr)*
Completed	1 (0)
Attempted	0 (0)

Aggravated Assault	n (clr)
Firearm	0 (0)
Knife, Cutting Instrument	0 (0)
Other Dangerous Weapon	0 (0)
Strongarm (hands, feet, etc.)	0 (0)

Other Offenses	n (clr)
Negligent Manslaughter	0 (0)
Simple Assault	11 (9)
Officer Killed	0 nc
Officer Assaulted	0 (0)

*n: offense; clr: clearance; nc: not collected.

Robbery	n (clr)	Total Loss	Avg. Loss
Highway/Street	0	$0	$0
Gas Station	0	$0	$0
Convenience Store	0	$0	$0
Bank	0	$0	$0
Other Business	0	$0	$0
Residence	0	$0	$0
Miscellaneous	0	$0	$0
Firearm	0 (0)		
Knife, Sharp Instrument	0 (0)		
Other Dangerous Weapon	0 (0)		
Strongarm (hands, feet, etc.)	0 (0)		

Burglary	n (clr)	Total Loss	Avg. Loss
Residence Night	2	$4,069	$2,035
Residence Day	1	$137	$137
Residence Unknown	0	$0	$0
Non-residence Night	0	$0	$0
Non-residence Day	0	$0	$0
Non-residence Unknown	0	$0	$0
Forcible Entry	0 (0)		
Unlawful Entry-No Force	3 (1)		
Attempt Forcible Entry	0 (0)		

Larceny	n	Total Loss	Avg. Loss
Pocket-picking	0	$0	$0
Purse-snatching	0	$0	$0
Shoplifting	0	$0	$0
Items from Motor Vehicles	0	$0	$0
MV Parts & Accessories	1	$1	$1
Bicycles	0	$0	$0
Items from Buildings	2	$1,150	$575
From Coin-op Machines	0	$0	$0
All Other	9	$53,703	$5,967
$200 and Over	9	$54,851	$6,095
$50 to $200	0	$0	$0
Under $50	3	$3	$1

Motor Vehicle Theft	n (clr)
Auto	1 (0)
Trucks & Buses	0 (0)
Other Vehicles	0 (0)

Arson	n (clr)	Total Loss	Avg. Loss
Structural	0 (0)	$0	$0
Mobile	0 (0)	$0	$0
Other	0 (0)	$0	$0

Arrest Statistics for Year 2014 **Agency: Bethlehem**

	Murder	Neg. Manslaughter	Forcible Rape	Robbery	Aggravated Assault	Burglary	Larceny-Theft	Motor Vehicle Theft	Arson	Simple Assault	Forgery/Counterfeiting	Fraud	Embezzlement	Stolen Property	Vandalism	Weapons Charges	Prostitution	Sex Offenses	Drug Abuse Violations	Gambling	Offense vs. Family	Driving Under Influence	Liquor Laws	Disorderly Conduct	Vagrancy	All Other Offenses	Curfew and Loitering	Runaways	TOTAL
<10	0	0	0	0	0	0	0	0	0	0	0	0	0	0	0	0	0	0	0	0	0	0	0	0	0	0	0	0	0
10-12	0	0	0	0	0	0	0	0	0	0	0	0	0	0	0	0	0	0	0	0	0	0	0	0	0	0	0	0	0
13-14	0	0	0	0	0	0	0	0	0	1	0	0	0	0	0	0	0	0	0	0	0	0	0	0	0	0	0	0	1
15	0	0	0	0	0	0	0	0	0	1	0	0	0	0	0	0	0	0	0	0	0	0	0	1	0	0	0	0	2
16	0	0	0	0	0	0	0	0	0	0	0	0	0	0	0	1	0	0	0	0	0	0	0	0	0	0	0	0	1
17	0	0	0	0	0	0	0	0	0	0	0	0	0	0	0	0	0	0	0	0	0	0	0	1	0	0	0	0	1
Tot <18	0	0	0	0	0	0	0	0	0	2	0	0	0	0	0	1	0	0	0	0	0	0	0	2	0	0	0	0	5
18	0	0	0	0	0	0	0	0	0	0	0	0	0	0	0	0	0	0	0	0	0	0	0	0	0	0			0
19	0	0	0	0	0	0	0	0	0	0	0	0	0	0	0	0	0	0	0	0	0	0	0	0	0	0			0
20	0	0	0	0	0	0	0	0	0	0	0	0	0	0	0	0	0	0	0	0	0	0	0	0	0	0			0
21	0	0	0	0	0	0	1	0	0	0	0	0	0	0	0	0	0	0	0	0	0	0	0	0	0	0			1
22	0	0	0	0	0	0	0	0	0	0	0	0	0	0	0	0	0	0	0	0	0	1	0	0	0	0			1
23	0	0	0	0	0	0	0	0	0	0	0	0	0	0	0	0	0	0	0	0	0	0	0	0	0	0			0
24	0	0	0	0	0	0	0	0	0	0	0	0	0	0	0	0	0	0	0	0	0	0	0	0	0	0			0
25-29	0	0	0	0	0	0	1	0	0	1	0	0	0	0	0	1	0	0	0	0	0	0	0	0	0	1			4
30-34	0	0	0	0	0	0	0	0	0	0	0	0	0	0	0	0	0	0	0	0	0	0	0	0	0	0			0
35-39	0	0	0	0	0	1	0	0	0	0	0	0	0	0	0	0	0	0	0	0	0	0	0	1	0	0			2
40-44	0	0	0	0	0	0	0	0	0	0	0	0	0	0	0	0	0	0	0	0	0	1	0	0	0	0			1
45-49	0	0	0	0	0	0	0	0	0	1	0	0	0	0	0	0	0	0	0	0	0	0	0	1	0	1			3
50-54	0	0	0	0	0	0	0	0	0	0	0	0	0	0	0	0	0	0	0	0	0	1	0	0	0	0			1
55-59	0	0	0	0	0	0	0	0	0	1	0	0	0	0	0	0	0	0	0	0	0	1	0	0	0	0			2
60-64	0	0	0	0	0	0	0	0	0	2	0	0	0	0	0	0	0	0	0	0	0	0	0	0	0	0			2
65+	0	0	0	0	0	0	0	0	0	0	0	0	0	0	0	0	0	1	0	0	0	0	0	0	0	0			1
Tot 18+	0	0	0	0	0	1	2	0	0	5	0	0	0	0	0	1	0	1	0	0	0	4	0	2	0	2			18
Male	0	0	0	0	0	1	1	0	0	3	0	0	0	0	0	2	0	1	0	0	0	3	0	3	0	2	0	0	16
Female	0	0	0	0	0	0	1	0	0	4	0	0	0	0	0	0	0	0	0	0	0	1	0	1	0	0	0	0	7
White	0	0	0	0	0	1	1	0	0	6	0	0	0	0	0	2	0	1	0	0	0	4	0	4	0	2	0	0	21
Black	0	0	0	0	0	0	0	0	0	1	0	0	0	0	0	0	0	0	0	0	0	0	0	0	0	0	0	0	1
Indian	0	0	0	0	0	0	0	0	0	0	0	0	0	0	0	0	0	0	0	0	0	0	0	0	0	0	0	0	0
Asian	0	0	0	0	0	0	0	0	0	0	0	0	0	0	0	0	0	0	0	0	0	0	0	0	0	0	0	0	0
Unk Race	0	0	0	0	0	0	1	0	0	0	0	0	0	0	0	0	0	0	0	0	0		0	0	0	0	0	0	1
Total	0	0	0	0	0	1	2	0	0	7	0	0	0	0	0	2	0	1	0	0	0	4	0	4	0	2	0	0	23

Offense Statistics for Year 2014 **Agency or Area:** Bloomfield **Pop:** 20,659

Index Offense	Offenses Number	Offenses Rate	Clearances Number	Clearances Pct.	Value Stolen Total	Value Stolen Average
Murder	0	0.0	0	-----	$0	-----
Rape	7	33.9	2	28.6%	$0	$0
Robbery	12	58.1	6	50.0%	$5,868	$489
Aggravated Assault	21	101.7	18	85.7%	-----	-----
Burglary	91	440.5	7	7.7%	$455,441	$5,005
Larceny	400	1,936.2	96	24.0%	$258,904	$647
Motor Vehicle Theft	22	106.5	4	18.2%	$76,762	$3,489
Arson	1	4.8	0	0.0%	$1	$1
Crime Index Total[1]:	**553**	**2,676.8**	**133**	**24.1%**	**$796,975**	**$1,441**

[1] Arson not included

Value Recovered: $63,901

Murder

Victim-Offender Relationship	female	male
Spouse	0	0
Live-In	0	0
Ex-spouse	0	0
Ex-live-in	0	0
Co-procreator	0	0
Parent	0	0
Stepparent	0	0
In-law	0	0
Grandparent	0	0
Child	0	0
Stepchild	0	0
Grandchild	0	0
Sibling	0	0
Other Family	0	0
Boy/Girlfriend	0	0
Homosexual	0	0
Friend	0	0
Child of Partner	0	0
Neighbor	0	0
Employee	0	0
Employer	0	0
Babysittee	0	0
Acquaintance	0	0
Other Known	0	0
Stranger	0	0
Unknown	0	0

Circumstance	
Argument	0
LEOKA	0
Drug Dealing	0
Gangland	0
Juvenile Gang	0
Lover's Quarrel	0
Mercy Killing	0
Other Felony	0
Other	0
Unknown	0

Weapon	
Handgun	0
Rifle	0
Shotgun	0
Other Gun	0
Unspec. Firearm	0
Knife	0
Blunt Object	0
Motor Vehicle	0
Strongarm	0
Poison	0
Explosives	0
Fire	0
Narcotics	0
Asphyxiation	0
Other	0
Unknown	0

Rape	n (clr)*
Completed	7 (2)
Attempted	*0 (0)*

Aggravated Assault	n (clr)
Firearm	1 (1)
Knife, Cutting Instrument	3 (3)
Other Dangerous Weapon	7 (5)
Strongarm (hands, feet, etc.)	10 (9)

Other Offenses	n (clr)
Negligent Manslaughter	*0 (0)*
Simple Assault	289 (66)
Officer Killed	*0* nc
Officer Assaulted	*0 (0)*

*n: offense; clr: clearance; nc: not collected.

Robbery	n (clr)	Total Loss	Avg. Loss
Highway/Street	3	$343	$114
Gas Station	*0*	*$0*	*$0*
Convenience Store	*0*	*$0*	*$0*
Bank	*0*	*$0*	*$0*
Other Business	1	$55	$55
Residence	3	$5,027	$1,676
Miscellaneous	5	$443	$89

Firearm	3 (1)
Knife, Sharp Instrument	1 (1)
Other Dangerous Weapon	5 (1)
Strongarm (hands, feet, etc.)	3 (3)

Burglary	n (clr)	Total Loss	Avg. Loss
Residence Night	28	$361,884	$12,924
Residence Day	31	$57,882	$1,867
Residence Unknown	*0*	*$0*	*$0*
Non-residence Night	5	$6,762	$1,352
Non-residence Day	27	$28,913	$1,071
Non-residence Unknown	*0*	*$0*	*$0*

Forcible Entry	39 (3)
Unlawful Entry-No Force	39 (3)
Attempt Forcible Entry	13 (1)

Larceny	n	Total Loss	Avg. Loss
Pocket-picking	*0*	*$0*	*$0*
Purse-snatching	*0*	*$0*	*$0*
Shoplifting	105	$17,689	$168
Items from Motor Vehicles	47	$23,881	$508
MV Parts & Accessories	18	$8,899	$494
Bicycles	21	$4,347	$207
Items from Buildings	32	$30,819	$963
From Coin-op Machines	*0*	*$0*	*$0*
All Other	177	$173,269	$979
$200 and Over	184	$247,277	$1,344
$50 to $200	100	$9,890	$99
Under $50	116	$1,737	$15

Motor Vehicle Theft	n (clr)
Auto	19 (4)
Trucks & Buses	*0 (0)*
Other Vehicles	3 (0)

Arson	n (clr)	Total Loss	Avg. Loss
Structural	*0 (0)*	*$0*	*$0*
Mobile	1 (0)	$1	$1
Other	*0 (0)*	*$0*	*$0*

Arrest Statistics for Year 2014 **Agency: Bloomfield**

	Murder	Neg. Manslaughter	Forcible Rape	Robbery	Aggravated Assault	Burglary	Larceny-Theft	Motor Vehicle Theft	Arson	Simple Assault	Forgery/Counterfeiting	Fraud	Embezzlement	Stolen Property	Vandalism	Weapons Charges	Prostitution	Sex Offenses	Drug Abuse Violations	Gambling	Offense vs. Family	Driving Under Influence	Liquor Laws	Disorderly Conduct	Vagrancy	All Other Offenses	Curfew and Loitering	Runaways	TOTAL
<10	0	0	0	0	0	0	0	0	0	0	0	0	0	0	0	0	0	0	0	0	0	0	0	0	0	0	0	0	0
10-12	0	0	0	0	0	0	0	0	0	1	0	0	0	0	0	0	0	0	0	0	0	0	0	0	0	0	0	0	1
13-14	0	0	0	1	2	1	5	1	0	3	0	0	0	0	1	7	0	1	0	0	0	0	1	2	0	2	0	0	27
15	0	0	0	0	1	0	2	1	0	2	0	0	0	0	0	0	0	0	2	0	0	0	0	0	0	2	0	0	10
16	0	0	0	1	0	0	4	1	0	1	0	0	0	0	0	0	0	1	0	0	0	0	0	0	0	2	0	0	10
17	0	0	1	1	2	4	4	0	0	2	0	0	0	0	0	2	0	0	2	0	0	0	0	1	0	3	0	0	22
Tot <18	0	0	1	3	5	5	15	3	0	9	0	0	0	0	1	9	0	2	4	0	0	0	1	3	0	9	0	0	70
18	0	0	0	1	0	3	1	0	0	4	0	0	0	0	0	1	0	0	1	0	0	0	0	0	0	6			17
19	0	0	0	0	0	0	0	0	0	3	0	0	0	0	0	0	0	0	1	0	0	0	0	0	0	4			8
20	0	0	0	1	0	0	1	0	0	0	0	0	0	0	0	0	0	0	2	0	0	2	0	0	0	4			10
21	0	0	0	0	1	0	2	0	0	1	0	0	0	0	0	0	0	0	7	0	0	0	0	0	0	6			17
22	0	0	0	0	1	0	3	0	0	1	0	0	0	0	0	0	0	0	3	0	0	3	0	0	0	10			21
23	0	0	1	0	0	0	2	0	0	2	0	1	0	0	0	0	0	0	1	0	0	2	0	1	0	1			11
24	0	0	0	0	1	0	1	0	0	1	0	0	0	0	0	1	0	0	3	0	0	3	0	0	0	1			11
25-29	0	0	0	0	0	1	12	2	0	8	0	0	0	0	2	2	0	0	4	0	0	5	0	1	0	24			61
30-34	0	0	0	2	1	0	7	0	0	7	0	1	0	0	0	1	0	1	6	0	0	11	0	0	0	11			48
35-39	0	0	0	0	2	1	6	0	0	5	0	0	0	0	0	0	0	0	2	0	0	1	0	0	0	6			23
40-44	0	0	0	0	0	0	14	0	0	2	0	0	0	0	0	0	0	0	5	0	0	7	0	0	0	11			39
45-49	0	0	0	0	4	1	15	0	0	7	0	2	0	0	0	0	0	0	1	0	0	5	0	1	0	4			40
50-54	0	0	0	0	1	0	16	0	0	3	0	1	0	0	0	0	0	0	1	0	0	7	0	0	0	7			36
55-59	0	0	0	0	2	0	4	0	0	0	0	0	0	0	1	0	0	1	1	0	0	3	0	0	0	11			23
60-64	0	0	0	0	0	0	1	0	0	2	0	1	0	0	0	0	0	0	0	0	0	1	0	2	0	1			8
65+	0	0	0	0	0	0	0	0	0	0	0	0	0	0	0	0	0	0	2	0	0	3	0	1	0	1			7
Tot 18+	0	0	1	4	13	6	85	2	0	46	0	6	0	0	3	5	0	2	40	0	0	53	0	6	0	108			380
Male	0	0	2	7	17	11	76	4	0	41	0	3	0	0	3	13	0	4	42	0	0	42	0	8	0	81	0	0	354
Female	0	0	0	0	1	0	24	1	0	14	0	3	0	0	1	1	0	0	2	0	0	11	1	1	0	36	0	0	96
White	0	0	1	1	6	6	34	0	0	14	0	2	0	0	1	3	0	2	9	0	0	24	1	2	0	34	0	0	140
Black	0	0	1	6	12	5	66	5	0	40	0	4	0	0	3	11	0	2	33	0	0	28	0	7	0	83	0	0	306
Indian	0	0	0	0	0	0	0	0	0	0	0	0	0	0	0	0	0	0	0	0	0	1	0	0	0	0	0	0	1
Asian	0	0	0	0	0	0	0	0	0	1	0	0	0	0	0	0	0	0	0	0	0	0	0	0	0	0	0	0	1
Unk Race	0	0	0	0	0	0	0	0	0	0	0	0	0	0	0	0	0	0	2	0	0		0	0	0	0	0	0	2
Total	0	0	2	7	18	11	100	5	0	55	0	6	0	0	4	14	0	4	44	0	0	53	1	9	0	117	0	0	450

Offense Statistics for Year 2014 **Agency or Area:** Bolton **Pop:** 5,291

Index Offense	Offenses Number	Offenses Rate	Clearances Number	Clearances Pct.	Value Stolen Total	Value Stolen Average
Murder	0	0.0	0	-----	$0	-----
Rape	0	0.0	0	-----	$0	-----
Robbery	0	0.0	0	-----	$0	-----
Aggravated Assault	1	18.9	1	100.0%	-----	-----
Burglary	9	170.1	1	11.1%	$6,424	$714
Larceny	8	151.2	1	12.5%	$29,561	$3,695
Motor Vehicle Theft	1	18.9	1	100.0%	$10,000	$10,000
Arson	0	0.0	0	-----	$0	-----
Crime Index Total[1]:	**19**	**359.1**	**4**	**21.1%**	**$45,985**	**$2,420**

[1] Arson not included

Value Recovered: **$0**

Murder

Victim-Offender Relationship	female	male
Spouse	0	0
Live-In	0	0
Ex-spouse	0	0
Ex-live-in	0	0
Co-procreator	0	0
Parent	0	0
Stepparent	0	0
In-law	0	0
Grandparent	0	0
Child	0	0
Stepchild	0	0
Grandchild	0	0
Sibling	0	0
Other Family	0	0
Boy/Girlfriend	0	0
Homosexual	0	0
Friend	0	0
Child of Partner	0	0
Neighbor	0	0
Employee	0	0
Employer	0	0
Babysittee	0	0
Acquaintance	0	0
Other Known	0	0
Stranger	0	0
Unknown	0	0

Circumstance	
Argument	0
LEOKA	0
Drug Dealing	0
Gangland	0
Juvenile Gang	0
Lover's Quarrel	0
Mercy Killing	0
Other Felony	0
Other	0
Unknown	0

Weapon	
Handgun	0
Rifle	0
Shotgun	0
Other Gun	0
Unspec. Firearm	0
Knife	0
Blunt Object	0
Motor Vehicle	0
Strongarm	0
Poison	0
Explosives	0
Fire	0
Narcotics	0
Asphyxiation	0
Other	0
Unknown	0

Rape	n (clr)*
Completed	0 (0)
Attempted	0 (0)

Aggravated Assault	n (clr)
Firearm	0 (0)
Knife, Cutting Instrument	1 (1)
Other Dangerous Weapon	0 (0)
Strongarm (hands, feet, etc.)	0 (0)

Other Offenses	n (clr)
Negligent Manslaughter	0 (0)
Simple Assault	10 (8)
Officer Killed	0 nc
Officer Assaulted	0 (0)

*n: offense; clr: clearance; nc: not collected.

Robbery	n (clr)	Total Loss	Avg. Loss
Highway/Street	0	$0	$0
Gas Station	0	$0	$0
Convenience Store	0	$0	$0
Bank	0	$0	$0
Other Business	0	$0	$0
Residence	0	$0	$0
Miscellaneous	0	$0	$0
Firearm	0 (0)		
Knife, Sharp Instrument	0 (0)		
Other Dangerous Weapon	0 (0)		
Strongarm (hands, feet, etc.)	0 (0)		

Burglary	n (clr)	Total Loss	Avg. Loss
Residence Night	1	$35	$35
Residence Day	5	$5,630	$1,126
Residence Unknown	0	$0	$0
Non-residence Night	1	$150	$150
Non-residence Day	2	$609	$305
Non-residence Unknown	0	$0	$0
Forcible Entry	7 (1)		
Unlawful Entry-No Force	2 (0)		
Attempt Forcible Entry	0 (0)		

Larceny	n	Total Loss	Avg. Loss
Pocket-picking	0	$0	$0
Purse-snatching	0	$0	$0
Shoplifting	0	$0	$0
Items from Motor Vehicles	0	$0	$0
MV Parts & Accessories	1	$1,461	$1,461
Bicycles	0	$0	$0
Items from Buildings	0	$0	$0
From Coin-op Machines	0	$0	$0
All Other	7	$28,100	$4,014
$200 and Over	7	$29,461	$4,209
$50 to $200	1	$100	$100
Under $50	0	$0	$0

Motor Vehicle Theft	n (clr)
Auto	1 (1)
Trucks & Buses	0 (0)
Other Vehicles	0 (0)

Arson	n (clr)	Total Loss	Avg. Loss
Structural	0 (0)	$0	$0
Mobile	0 (0)	$0	$0
Other	0 (0)	$0	$0

Arrest Statistics for Year 2014 **Agency: Bolton**

	Murder	Neg. Manslaughter	Forcible Rape	Robbery	Aggravated Assault	Burglary	Larceny-Theft	Motor Vehicle Theft	Arson	Simple Assault	Forgery/Counterfeiting	Fraud	Embezzlement	Stolen Property	Vandalism	Weapons Charges	Prostitution	Sex Offenses	Drug Abuse Violations	Gambling	Offense vs. Family	Driving Under Influence	Liquor Laws	Disorderly Conduct	Vagrancy	All Other Offenses	Curfew and Loitering	Runaways	TOTAL
<10	0	0	0	0	0	0	0	0	0	0	0	0	0	0	0	0	0	0	0	0	0	0	0	0	0	0	0	0	0
10-12	0	0	0	0	0	0	0	0	0	0	0	0	0	0	0	0	0	0	0	0	0	0	0	0	0	0	0	0	0
13-14	0	0	0	0	0	0	0	0	0	1	0	0	0	0	0	0	0	0	0	0	0	0	0	0	0	0	0	0	1
15	0	0	0	0	0	0	0	0	0	0	0	0	0	0	0	0	0	0	0	0	0	0	0	0	0	0	0	0	0
16	0	0	0	0	0	0	0	0	0	0	0	0	0	0	0	0	0	0	0	0	0	0	0	0	0	0	0	0	0
17	0	0	0	0	0	0	0	0	0	0	0	0	0	0	0	0	0	0	0	0	0	0	0	0	0	0	0	0	0
Tot <18	0	0	0	0	0	0	0	0	0	1	0	0	0	0	0	0	0	0	0	0	0	0	0	0	0	0	0	0	1
18	0	0	0	0	0	0	0	0	0	0	0	0	0	0	0	0	0	0	0	0	0	2	0	0	0	0			2
19	0	0	0	0	0	0	0	0	0	1	0	0	0	0	0	0	0	0	0	0	0	0	0	0	0	0			1
20	0	0	0	0	0	0	0	0	0	0	0	0	0	0	0	0	0	0	0	0	0	0	0	0	0	1			1
21	0	0	0	0	0	0	0	1	0	0	0	0	0	0	0	0	0	0	0	0	0	0	0	0	0	0			1
22	0	0	0	0	0	0	0	0	0	1	0	0	0	0	0	0	0	0	0	0	0	0	0	0	0	0			1
23	0	0	0	0	0	0	0	0	0	0	0	0	0	0	0	0	0	0	0	0	0	2	0	0	0	0			2
24	0	0	0	0	0	0	0	0	0	0	0	0	0	0	0	0	0	0	0	0	0	3	0	0	0	0			3
25-29	0	0	0	0	0	0	0	0	0	0	0	0	0	0	0	0	0	0	0	0	1	2	0	1	0	0			4
30-34	0	0	0	0	0	1	0	0	0	0	0	0	0	0	0	0	0	0	0	0	0	2	0	1	0	1			5
35-39	0	0	0	0	0	0	0	0	0	0	0	0	0	0	0	0	0	0	0	0	0	0	0	1	0	0			1
40-44	0	0	0	0	0	0	0	0	0	0	0	0	0	0	0	0	0	0	0	0	0	0	0	1	0	1			2
45-49	0	0	0	0	0	0	0	0	0	0	0	0	0	0	0	0	0	0	0	0	0	1	0	1	0	0			2
50-54	0	0	0	0	1	0	0	0	0	1	0	0	0	0	0	0	0	0	0	0	0	2	0	0	0	0			4
55-59	0	0	0	0	0	0	0	0	0	1	0	0	0	0	0	0	0	0	0	0	0	1	0	0	0	1			3
60-64	0	0	0	0	0	0	0	0	0	0	0	0	0	0	0	0	0	0	0	0	0	0	0	0	0	0			0
65+	0	0	0	0	0	0	0	0	0	0	0	0	0	0	0	0	0	0	0	0	0	0	0	0	0	0			0
Tot 18+	0	0	0	0	1	1	0	1	0	4	0	0	0	0	0	0	0	0	0	0	1	15	0	5	0	4			32
Male	0	0	0	0	1	1	0	1	0	5	0	0	0	0	0	0	0	0	0	0	1	13	0	4	0	2	0	0	28
Female	0	0	0	0	0	0	0	0	0	0	0	0	0	0	0	0	0	0	0	0	0	2	0	1	0	2	0	0	5
White	0	0	0	0	1	1	0	0	0	3	0	0	0	0	0	0	0	0	0	0	1	13	0	5	0	4	0	0	28
Black	0	0	0	0	0	0	0	0	0	1	0	0	0	0	0	0	0	0	0	0	0	2	0	0	0	0	0	0	3
Indian	0	0	0	0	0	0	0	0	0	0	0	0	0	0	0	0	0	0	0	0	0	0	0	0	0	0	0	0	0
Asian	0	0	0	0	0	0	0	0	0	0	0	0	0	0	0	0	0	0	0	0	0	0	0	0	0	0	0	0	0
Unk Race	0	0	0	0	0	0	0	1	0	1	0	0	0	0	0	0	0	0	0	0	0		0	0	0	0	0	0	2
Total	0	0	0	0	1	1	0	1	0	5	0	0	0	0	0	0	0	0	0	0	1	15	0	5	0	4	0	0	33

Offense Statistics for Year 2014 **Agency or Area:** Bozrah **Pop:** 2,487

Index Offense	Offenses Number	Offenses Rate	Clearances Number	Clearances Pct.	Value Stolen Total	Value Stolen Average
Murder	0	0.0	0	-----	$0	-----
Rape	0	0.0	0	-----	$0	-----
Robbery	0	0.0	0	-----	$0	-----
Aggravated Assault	0	0.0	0	-----	-----	-----
Burglary	8	321.7	1	12.5%	$6,746	$843
Larceny	7	281.5	1	14.3%	$73,493	$10,499
Motor Vehicle Theft	2	80.4	0	0.0%	$2,400	$1,200
Arson	0	0.0	0	-----	$0	-----
Crime Index Total[1]:	**17**	**683.6**	**2**	**11.8%**	**$82,639**	**$4,861**

[1] Arson not included

Value Recovered: **$20**

Murder

Victim-Offender Relationship	female	male
Spouse	0	0
Live-In	0	0
Ex-spouse	0	0
Ex-live-in	0	0
Co-procreator	0	0
Parent	0	0
Stepparent	0	0
In-law	0	0
Grandparent	0	0
Child	0	0
Stepchild	0	0
Grandchild	0	0
Sibling	0	0
Other Family	0	0
Boy/Girlfriend	0	0
Homosexual	0	0
Friend	0	0
Child of Partner	0	0
Neighbor	0	0
Employee	0	0
Employer	0	0
Babysittee	0	0
Acquaintance	0	0
Other Known	0	0
Stranger	0	0
Unknown	0	0

Circumstance	
Argument	0
LEOKA	0
Drug Dealing	0
Gangland	0
Juvenile Gang	0
Lover's Quarrel	0
Mercy Killing	0
Other Felony	0
Other	0
Unknown	0

Weapon	
Handgun	0
Rifle	0
Shotgun	0
Other Gun	0
Unspec. Firearm	0
Knife	0
Blunt Object	0
Motor Vehicle	0
Strongarm	0
Poison	0
Explosives	0
Fire	0
Narcotics	0
Asphyxiation	0
Other	0
Unknown	0

Rape	n (clr)*
Completed	0 (0)
Attempted	0 (0)

Aggravated Assault	n (clr)
Firearm	0 (0)
Knife, Cutting Instrument	0 (0)
Other Dangerous Weapon	0 (0)
Strongarm (hands, feet, etc.)	0 (0)

Other Offenses	n (clr)
Negligent Manslaughter	0 (0)
Simple Assault	9 (3)
Officer Killed	0 nc
Officer Assaulted	0 (0)

*n: offense; clr: clearance; nc: not collected.

Robbery	n (clr)	Total Loss	Avg. Loss
Highway/Street	0	$0	$0
Gas Station	0	$0	$0
Convenience Store	0	$0	$0
Bank	0	$0	$0
Other Business	0	$0	$0
Residence	0	$0	$0
Miscellaneous	0	$0	$0
Firearm	0 (0)		
Knife, Sharp Instrument	0 (0)		
Other Dangerous Weapon	0 (0)		
Strongarm (hands, feet, etc.)	0 (0)		

Burglary	n (clr)	Total Loss	Avg. Loss
Residence Night	2	$1,960	$980
Residence Day	5	$3,786	$757
Residence Unknown	0	$0	$0
Non-residence Night	0	$0	$0
Non-residence Day	1	$1,000	$1,000
Non-residence Unknown	0	$0	$0
Forcible Entry	2 (0)		
Unlawful Entry-No Force	6 (1)		
Attempt Forcible Entry	0 (0)		

Larceny	n	Total Loss	Avg. Loss
Pocket-picking	0	$0	$0
Purse-snatching	0	$0	$0
Shoplifting	0	$0	$0
Items from Motor Vehicles	0	$0	$0
MV Parts & Accessories	0	$0	$0
Bicycles	0	$0	$0
Items from Buildings	0	$0	$0
From Coin-op Machines	0	$0	$0
All Other	7	$73,493	$10,499
$200 and Over	6	$73,313	$12,219
$50 to $200	1	$180	$180
Under $50	0	$0	$0

Motor Vehicle Theft	n (clr)
Auto	1 (0)
Trucks & Buses	0 (0)
Other Vehicles	1 (0)

Arson	n (clr)	Total Loss	Avg. Loss
Structural	0 (0)	$0	$0
Mobile	0 (0)	$0	$0
Other	0 (0)	$0	$0

Arrest Statistics for Year 2014 **Agency: Bozrah**

	Murder	Neg. Manslaughter	Forcible Rape	Robbery	Aggravated Assault	Burglary	Larceny-Theft	Motor Vehicle Theft	Arson	Simple Assault	Forgery/Counterfeiting	Fraud	Embezzlement	Stolen Property	Vandalism	Weapons Charges	Prostitution	Sex Offenses	Drug Abuse Violations	Gambling	Offense vs. Family	Driving Under Influence	Liquor Laws	Disorderly Conduct	Vagrancy	All Other Offenses	Curfew and Loitering	Runaways	TOTAL
<10	0	0	0	0	0	0	0	0	0	0	0	0	0	0	0	0	0	0	0	0	0	0	0	0	0	0	0	0	0
10-12	0	0	0	0	0	0	0	0	0	0	0	0	0	0	0	0	0	0	0	0	0	0	0	0	0	0	0	0	0
13-14	0	0	0	0	0	0	0	0	0	0	0	0	0	0	0	0	0	0	0	0	0	0	0	0	0	0	0	0	0
15	0	0	0	0	0	0	0	0	0	0	0	0	0	0	0	0	0	0	0	0	0	0	0	0	0	0	0	0	0
16	0	0	0	0	0	0	0	0	0	0	0	0	0	0	0	0	0	0	0	0	0	0	0	0	0	0	0	0	0
17	0	0	0	0	0	0	0	0	0	0	0	0	0	0	0	0	0	0	0	0	0	0	0	0	0	0	0	0	0
Tot <18	0	0	0	0	0	0	0	0	0	0	0	0	0	0	0	0	0	0	0	0	0	0	0	0	0	0	0	0	0
18	0	0	0	0	0	0	0	0	0	0	0	0	0	0	0	0	0	0	0	0	0	0	0	0	0	0			0
19	0	0	0	0	0	0	0	0	0	0	0	0	0	0	0	0	0	0	0	0	0	0	0	0	0	1			1
20	0	0	0	0	0	0	0	0	0	0	0	0	0	0	0	0	0	0	0	0	0	0	0	0	0	0			0
21	0	0	0	0	0	0	0	0	0	0	0	0	0	0	0	0	0	0	0	0	0	1	0	0	0	0			1
22	0	0	0	0	0	0	0	0	0	0	0	0	0	0	0	0	0	0	0	0	0	0	0	0	0	0			0
23	0	0	0	0	0	0	0	0	0	0	0	0	0	0	0	0	0	0	0	0	0	0	0	0	0	0			0
24	0	0	0	0	0	0	0	0	0	0	0	0	0	0	0	0	0	0	0	0	0	0	0	1	0	0			1
25-29	0	0	0	0	0	2	0	0	0	1	0	0	0	0	1	0	0	0	0	0	0	3	0	0	0	2			9
30-34	0	0	0	0	0	0	0	0	0	0	0	0	0	0	0	0	0	0	0	0	0	1	0	0	0	0			1
35-39	0	0	0	0	0	0	0	0	0	0	0	0	0	0	0	0	0	0	0	0	0	1	0	0	0	0			1
40-44	0	0	0	0	0	0	0	0	0	0	0	0	0	0	0	0	0	0	0	0	0	0	0	1	0	1			2
45-49	0	0	0	0	0	0	0	0	0	1	0	0	0	0	0	0	0	0	0	0	0	1	0	0	0	1			3
50-54	0	0	0	0	0	0	1	0	0	0	0	0	0	0	0	0	0	0	0	0	0	1	0	0	0	1			3
55-59	0	0	0	0	0	0	0	0	0	0	0	0	0	0	0	0	0	0	0	0	0	0	0	1	0	0			1
60-64	0	0	0	0	0	0	0	0	0	0	0	0	0	0	0	0	0	0	0	0	0	1	0	1	0	0			2
65+	0	0	0	0	0	0	0	0	0	0	0	0	0	0	0	0	0	0	0	0	0	0	0	0	0	0			0
Tot 18+	0	0	0	0	0	2	1	0	0	2	0	0	0	0	1	0	0	0	0	0	0	9	0	4	0	6			25
Male	0	0	0	0	0	2	1	0	0	1	0	0	0	0	0	0	0	0	0	0	0	6	0	2	0	3	0	0	15
Female	0	0	0	0	0	0	0	0	0	1	0	0	0	0	1	0	0	0	0	0	0	3	0	2	0	3	0	0	10
White	0	0	0	0	0	1	1	0	0	2	0	0	0	0	1	0	0	0	0	0	0	9	0	4	0	6	0	0	24
Black	0	0	0	0	0	0	0	0	0	0	0	0	0	0	0	0	0	0	0	0	0	0	0	0	0	0	0	0	0
Indian	0	0	0	0	0	0	0	0	0	0	0	0	0	0	0	0	0	0	0	0	0	0	0	0	0	0	0	0	0
Asian	0	0	0	0	0	0	0	0	0	0	0	0	0	0	0	0	0	0	0	0	0	0	0	0	0	0	0	0	0
Unk Race	0	0	0	0	0	1	0	0	0	0	0	0	0	0	0	0	0	0	0	0	0		0	0	0	0	0	0	1
Total	0	0	0	0	0	2	1	0	0	2	0	0	0	0	1	0	0	0	0	0	0	9	0	4	0	6	0	0	25

Offense Statistics for Year 2014 **Agency or Area:** Branford **Pop:** 30,253

Index Offense	Offenses Number	Offenses Rate	Clearances Number	Clearances Pct.	Value Stolen Total	Value Stolen Average
Murder	1	3.3	2	200.0%	$0	$0
Rape	0	0.0	0	-----	$0	-----
Robbery	8	26.4	3	37.5%	$15,037	$1,880
Aggravated Assault	16	52.9	11	68.8%	-----	-----
Burglary	55	181.8	13	23.6%	$184,922	$3,362
Larceny	585	1,933.7	156	26.7%	$639,355	$1,093
Motor Vehicle Theft	23	76.0	5	21.7%	$77,211	$3,357
Arson	1	3.3	1	100.0%	$1	$1
Crime Index Total[1]:	**688**	**2,274.2**	**190**	**27.6%**	**$916,525**	**$1,332**

[1] Arson not included

Value Recovered: $73,641

Murder

Victim-Offender Relationship	female	male
Spouse	0	0
Live-In	0	0
Ex-spouse	0	0
Ex-live-in	0	0
Co-procreator	0	0
Parent	0	0
Stepparent	0	0
In-law	0	0
Grandparent	0	0
Child	0	0
Stepchild	0	0
Grandchild	0	0
Sibling	0	0
Other Family	0	0
Boy/Girlfriend	0	0
Homosexual	0	0
Friend	0	0
Child of Partner	0	0
Neighbor	0	0
Employee	0	0
Employer	0	0
Babysittee	0	0
Acquaintance	0	1
Other Known	0	0
Stranger	0	0
Unknown	0	0

Circumstance	
Argument	1
LEOKA	0
Drug Dealing	0
Gangland	0
Juvenile Gang	0
Lover's Quarrel	0
Mercy Killing	0
Other Felony	0
Other	0
Unknown	0

Weapon	
Handgun	0
Rifle	0
Shotgun	0
Other Gun	0
Unspec. Firearm	0
Knife	0
Blunt Object	0
Motor Vehicle	0
Strongarm	0
Poison	0
Explosives	0
Fire	0
Narcotics	0
Asphyxiation	0
Other	1
Unknown	0

Rape	n (clr)*
Completed	*0 (0)*
Attempted	*0 (0)*

Aggravated Assault	n (clr)
Firearm	3 (3)
Knife, Cutting Instrument	3 (2)
Other Dangerous Weapon	3 (3)
Strongarm (hands, feet, etc.)	7 (3)

Other Offenses	n (clr)
Negligent Manslaughter	*0 (0)*
Simple Assault	229 (78)
Officer Killed	*0* nc
Officer Assaulted	3 *(0)*

*n: offense; clr: clearance; nc: not collected.

Robbery	n (clr)	Total Loss	Avg. Loss
Highway/Street	1	$430	$430
Gas Station	*0*	*$0*	*$0*
Convenience Store	2	$64	$32
Bank	*0*	*$0*	*$0*
Other Business	4	$12,213	$3,053
Residence	*0*	*$0*	*$0*
Miscellaneous	1	$2,330	$2,330
Firearm	3 (0)		
Knife, Sharp Instrument	*0 (0)*		
Other Dangerous Weapon	1 (1)		
Strongarm (hands, feet, etc.)	4 (2)		

Burglary	n (clr)	Total Loss	Avg. Loss
Residence Night	10	$6,772	$677
Residence Day	26	$147,104	$5,658
Residence Unknown	*0*	*$0*	*$0*
Non-residence Night	15	$16,689	$1,113
Non-residence Day	4	$14,357	$3,589
Non-residence Unknown	*0*	*$0*	*$0*
Forcible Entry	37 (7)		
Unlawful Entry-No Force	17 (5)		
Attempt Forcible Entry	1 (1)		

Larceny	n	Total Loss	Avg. Loss
Pocket-picking	*0*	*$0*	*$0*
Purse-snatching	*0*	*$0*	*$0*
Shoplifting	188	$39,154	$208
Items from Motor Vehicles	135	$116,340	$862
MV Parts & Accessories	12	$1,016	$85
Bicycles	5	$4,350	$870
Items from Buildings	61	$103,431	$1,696
From Coin-op Machines	*0*	*$0*	*$0*
All Other	184	$375,064	$2,038
$200 and Over	268	$624,195	$2,329
$50 to $200	113	$12,944	$115
Under $50	204	$2,216	$11

Motor Vehicle Theft	n (clr)
Auto	18 (5)
Trucks & Buses	1 (0)
Other Vehicles	4 (0)

Arson	n (clr)	Total Loss	Avg. Loss
Structural	*0 (0)*	*$0*	*$0*
Mobile	*0 (0)*	*$0*	*$0*
Other	1 (1)	$1	$1

Arrest Statistics for Year 2014 **Agency: Branford**

	Murder	Neg. Manslaughter	Forcible Rape	Robbery	Aggravated Assault	Burglary	Larceny-Theft	Motor Vehicle Theft	Arson	Simple Assault	Forgery/Counterfeiting	Fraud	Embezzlement	Stolen Property	Vandalism	Weapons Charges	Prostitution	Sex Offenses	Drug Abuse Violations	Gambling	Offense vs. Family	Driving Under Influence	Liquor Laws	Disorderly Conduct	Vagrancy	All Other Offenses	Curfew and Loitering	Runaways	TOTAL
<10	0	0	0	0	0	0	0	0	0	0	0	0	0	0	0	0	0	0	0	0	0	0	0	0	0	0	0	0	0
10-12	0	0	0	0	0	0	0	0	0	1	0	0	0	0	0	0	0	0	0	0	2	0	0	0	0	0	0	0	3
13-14	0	0	0	0	0	0	2	1	0	0	0	0	0	0	0	0	0	0	0	0	0	0	0	3	0	2	0	0	8
15	0	0	0	0	0	0	2	0	0	1	0	0	0	0	0	0	0	0	0	0	1	0	0	0	0	3	0	0	7
16	0	0	0	0	0	0	0	0	0	4	0	0	0	0	0	0	0	0	1	0	0	0	0	1	0	0	0	0	6
17	0	0	0	0	1	0	4	0	1	0	0	0	0	1	0	0	0	0	3	0	0	0	0	1	0	1	0	0	12
Tot <18	0	0	0	0	1	0	8	1	1	6	0	0	0	1	0	0	0	0	4	0	3	0	0	5	0	6	0	0	36
18	0	0	0	0	1	0	4	0	0	2	0	0	0	0	1	0	0	0	2	0	1	0	0	1	0	3			15
19	0	0	0	0	0	0	2	0	0	0	0	0	0	1	0	0	0	0	0	0	0	2	0	0	0	6			11
20	0	0	0	0	0	3	5	0	0	0	0	0	0	0	0	0	0	0	0	0	0	0	0	0	0	0			8
21	0	0	0	0	2	0	6	0	0	3	0	0	0	1	0	0	0	0	3	0	1	3	0	2	0	0			21
22	0	0	0	0	0	0	2	0	0	2	0	0	0	0	2	0	0	0	1	0	1	1	0	0	0	2			11
23	0	0	0	0	0	0	8	0	0	2	0	0	0	0	1	1	0	0	0	0	1	0	0	0	0	4			17
24	0	0	0	0	0	2	11	0	0	1	0	0	0	0	0	0	0	0	4	0	3	2	0	0	0	2			25
25-29	1	0	0	2	0	4	30	0	0	6	1	1	0	0	0	0	0	0	6	0	12	7	0	6	0	20			96
30-34	0	0	0	1	1	1	30	1	0	11	1	2	0	0	0	0	0	0	5	0	13	6	0	6	0	13			91
35-39	0	0	0	1	0	2	15	1	0	9	0	4	0	0	0	0	0	1	2	0	4	4	0	1	0	12			56
40-44	1	0	0	1	3	1	12	0	0	3	1	0	0	0	0	0	0	0	2	0	6	7	0	1	0	14			52
45-49	0	0	0	0	1	2	10	1	0	12	0	1	0	0	2	0	0	0	3	0	16	5	0	3	0	10			66
50-54	0	0	0	0	0	0	10	1	0	7	1	0	0	0	1	0	0	0	0	0	8	8	0	1	0	8			45
55-59	0	0	0	1	0	0	10	0	0	7	0	1	0	0	0	0	0	0	1	0	2	5	0	1	0	5			33
60-64	0	0	0	0	0	0	3	0	0	0	0	0	0	0	0	0	0	0	0	0	1	3	0	1	0	2			10
65+	0	0	0	0	0	0	1	0	0	0	0	0	0	0	0	0	0	1	0	0	1	1	0	1	0	2			7
Tot 18+	2	0	0	6	8	15	159	4	0	65	4	9	0	2	7	1	0	2	29	0	70	54	0	24	0	103			564
Male	1	0	0	5	5	15	64	4	1	43	1	4	0	3	7	1	0	2	23	0	59	33	0	22	0	75	0	0	368
Female	1	0	0	1	4	0	103	1	0	28	3	5	0	0	0	0	0	0	10	0	14	21	0	7	0	34	0	0	232
White	2	0	0	5	9	15	152	4	1	62	3	8	0	2	7	1	0	2	30	0	72	50	0	22	0	100	0	0	547
Black	0	0	0	1	0	0	14	1	0	7	1	1	0	1	0	0	0	0	3	0	1	2	0	4	0	9	0	0	45
Indian	0	0	0	0	0	0	0	0	0	0	0	0	0	0	0	0	0	0	0	0	0	0	0	0	0	0	0	0	0
Asian	0	0	0	0	0	0	1	0	0	2	0	0	0	0	0	0	0	0	0	0	0	0	0	3	0	0	0	0	6
Unk Race	0	0	0	0	0	0	0	0	0	0	0	0	0	0	0	0	0	0	0	0	0	2	0	0	0	0	0	0	2
Total	2	0	0	6	9	15	167	5	1	71	4	9	0	3	7	1	0	2	33	0	73	54	0	29	0	109	0	0	600

Offense Statistics for Year 2014 **Agency or Area:** Bridgeport **Pop:** 147,169

Index Offense	Offenses Number	Offenses Rate	Clearances Number	Clearances Pct.	Value Stolen Total	Value Stolen Average
Murder	11	7.5	13	118.2%	$0	$0
Rape	92	62.5	21	22.8%	$3,103	$34
Robbery	546	371.0	98	17.9%	$382,710	$701
Aggravated Assault	689	468.2	333	48.3%	-----	-----
Burglary	1,129	767.1	68	6.0%	$2,079,910	$1,842
Larceny	2,402	1,632.1	215	9.0%	$1,404,717	$585
Motor Vehicle Theft	754	512.3	60	8.0%	$3,388,377	$4,494
Arson	32	21.7	1	3.1%	$133,802	$4,181
Crime Index Total[1]:	**5,623**	**3,820.8**	**808**	**14.4%**	**$7,258,817**	**$1,291**

[1] Arson not included

Value Recovered: **$1,520,881**

Murder

Victim-Offender Relationship	female	male
Spouse	0	0
Live-In	0	1
Ex-spouse	0	0
Ex-live-in	0	0
Co-procreator	0	0
Parent	0	0
Stepparent	0	0
In-law	0	0
Grandparent	0	0
Child	0	0
Stepchild	0	0
Grandchild	0	0
Sibling	0	0
Other Family	0	0
Boy/Girlfriend	2	0
Homosexual	0	0
Friend	0	0
Child of Partner	0	0
Neighbor	0	0
Employee	0	0
Employer	0	0
Babysittee	0	0
Acquaintance	0	1
Other Known	0	0
Stranger	0	0
Unknown	0	7

Circumstance	
Argument	5
LEOKA	0
Drug Dealing	0
Gangland	0
Juvenile Gang	0
Lover's Quarrel	0
Mercy Killing	0
Other Felony	0
Other	1
Unknown	5

Weapon	
Handgun	5
Rifle	0
Shotgun	0
Other Gun	0
Unspec. Firearm	3
Knife	2
Blunt Object	0
Motor Vehicle	0
Strongarm	0
Poison	0
Explosives	0
Fire	0
Narcotics	0
Asphyxiation	0
Other	1
Unknown	0

Rape	n (clr)*
Completed	84 (19)
Attempted	8 (2)

Aggravated Assault	n (clr)
Firearm	142 (34)
Knife, Cutting Instrument	197 (107)
Other Dangerous Weapon	309 (175)
Strongarm (hands, feet, etc.)	41 (17)

Other Offenses	n (clr)
Negligent Manslaughter	0 (0)
Simple Assault	2397 (1220)
Officer Killed	0 nc
Officer Assaulted	69 (68)

*n: offense; clr: clearance; nc: not collected.

Robbery	n (clr)	Total Loss	Avg. Loss
Highway/Street	384	$262,993	$685
Gas Station	11	$5,332	$485
Convenience Store	21	$8,942	$426
Bank	3	$9,234	$3,078
Other Business	66	$40,666	$616
Residence	52	$53,533	$1,029
Miscellaneous	9	$2,010	$223
Firearm	218 (32)		
Knife, Sharp Instrument	50 (13)		
Other Dangerous Weapon	39 (9)		
Strongarm (hands, feet, etc.)	239 (44)		

Burglary	n (clr)	Total Loss	Avg. Loss
Residence Night	161	$181,062	$1,125
Residence Day	403	$614,265	$1,524
Residence Unknown	387	$731,590	$1,890
Non-residence Night	116	$327,229	$2,821
Non-residence Day	15	$24,967	$1,664
Non-residence Unknown	47	$200,797	$4,272
Forcible Entry	716 (46)		
Unlawful Entry-No Force	324 (15)		
Attempt Forcible Entry	89 (7)		

Larceny	n	Total Loss	Avg. Loss
Pocket-picking	9	$1,355	$151
Purse-snatching	14	$2,557	$183
Shoplifting	216	$19,986	$93
Items from Motor Vehicles	670	$402,530	$601
MV Parts & Accessories	563	$135,698	$241
Bicycles	88	$25,192	$286
Items from Buildings	338	$238,459	$706
From Coin-op Machines	2	$60	$30
All Other	502	$578,880	$1,153
$200 and Over	942	$1,316,941	$1,398
$50 to $200	553	$63,774	$115
Under $50	907	$24,002	$26

Motor Vehicle Theft	n (clr)
Auto	652 (48)
Trucks & Buses	51 (5)
Other Vehicles	51 (7)

Arson	n (clr)	Total Loss	Avg. Loss
Structural	5 (1)	$451	$90
Mobile	26 (0)	$133,350	$5,129
Other	1 (0)	$1	$1

Arrest Statistics for Year 2014 **Agency: Bridgeport**

	Murder	Neg. Manslaughter	Forcible Rape	Robbery	Aggravated Assault	Burglary	Larceny-Theft	Motor Vehicle Theft	Arson	Simple Assault	Forgery/Counterfeiting	Fraud	Embezzlement	Stolen Property	Vandalism	Weapons Charges	Prostitution	Sex Offenses	Drug Abuse Violations	Gambling	Offense vs. Family	Driving Under Influence	Liquor Laws	Disorderly Conduct	Vagrancy	All Other Offenses	Curfew and Loitering	Runaways	TOTAL
<10	0	0	0	0	6	0	1	0	0	7	0	0	0	0	0	3	0	0	0	0	0	0	0	0	0	0	0	0	17
10-12	0	0	0	1	4	2	3	0	0	34	0	0	0	0	2	2	0	1	0	0	0	0	0	4	0	0	0	0	53
13-14	0	0	1	5	8	2	10	2	0	54	0	1	0	0	1	5	0	0	5	0	0	0	0	22	0	5	0	0	121
15	0	0	0	12	5	5	5	9	0	41	0	1	0	0	2	6	0	1	4	0	0	0	0	16	0	9	0	0	116
16	0	0	0	8	10	3	3	12	0	41	0	1	0	1	5	3	0	0	8	0	0	0	0	15	0	10	0	0	120
17	1	0	1	6	10	4	5	13	0	46	0	1	0	2	7	4	0	1	9	0	0	0	1	10	0	8	0	0	129
Tot <18	1	0	2	32	43	16	27	36	0	223	0	4	0	3	17	23	0	3	26	0	0	0	1	67	0	32	0	0	556
18	1	0	0	10	9	3	7	9	0	19	1	0	0	0	5	5	0	0	17	0	0	0	0	12	0	14			112
19	0	0	1	7	11	1	7	7	0	33	2	0	1	0	5	7	0	0	19	0	0	1	0	19	0	26			147
20	0	0	2	11	6	1	4	2	0	33	1	1	0	0	8	1	0	0	13	0	1	0	0	18	0	28			130
21	1	0	1	8	8	2	14	5	0	37	0	1	0	1	3	3	0	2	22	0	0	1	1	22	0	21			153
22	0	0	3	1	6	7	5	2	0	38	1	0	0	1	6	1	0	0	10	0	1	2	0	21	0	39			144
23	4	0	0	6	7	4	6	3	0	36	2	2	0	0	3	3	0	0	13	0	1	0	0	20	0	28			138
24	0	0	1	7	10	3	10	1	0	52	1	1	1	1	12	5	0	3	13	0	0	0	0	31	0	39			191
25-29	1	0	2	17	48	11	28	13	0	167	8	5	2	4	26	13	2	3	70	0	6	5	4	97	0	154			686
30-34	2	0	2	11	45	11	19	8	1	144	2	5	2	4	23	10	0	3	57	0	2	8	3	51	0	129			542
35-39	5	0	1	1	34	10	16	1	0	94	4	4	0	3	10	9	2	4	31	0	4	4	0	46	0	70			353
40-44	0	0	3	6	17	6	21	2	0	63	1	2	1	2	13	3	3	4	27	0	3	5	2	40	0	69			293
45-49	0	0	0	4	15	7	29	1	0	69	1	8	2	2	8	5	3	2	32	0	0	2	0	28	0	85			303
50-54	0	0	2	3	13	5	22	3	0	45	0	0	0	1	2	2	1	1	16	0	1	3	0	22	0	60			202
55-59	0	0	1	2	12	1	14	3	0	27	0	0	0	1	2	0	0	0	11	0	2	4	0	16	0	27			123
60-64	0	0	0	0	2	2	3	0	0	8	1	2	0	0	2	0	1	0	5	0	0	3	0	4	0	8			41
65+	0	1	0	0	3	1	3	0	0	5	0	0	0	0	1	0	1	0	1	0	1	2	0	4	0	9			32
Tot 18+	14	1	19	94	246	75	208	60	1	870	25	31	9	20	129	67	13	22	357	0	22	40	10	451	0	806			3590
Male	14	1	21	116	199	88	166	82	1	746	13	19	5	20	98	86	1	25	335	0	9	30	5	331	0	666	0	0	3077
Female	1	0	0	10	90	3	69	14	0	347	12	16	4	3	48	4	12	0	48	0	13	10	6	187	0	172	0	0	1069
White	10	1	12	33	127	56	130	22	0	513	12	14	5	13	69	30	2	11	179	0	12	27	5	235	0	378	0	0	1896
Black	5	0	8	91	153	34	102	73	0	549	13	21	3	10	68	59	8	14	202	0	10	9	4	272	0	445	0	0	2153
Indian	0	0	1	1	8	1	2	1	0	21	0	0	0	0	7	0	0	0	2	0	0	3	0	7	0	10	0	0	64
Asian	0	0	0	1	1	0	1	0	1	10	0	0	1	0	2	1	3	0	0	0	0	1	2	4	0	5	0	0	33
Unk Race	0	0	0	0	0	0	0	0	0	0	0	0	0	0	0	0	0	0	0	0	0		0	0	0	0	0	0	
Total	15	1	21	126	289	91	235	96	1	1093	25	35	9	23	146	90	13	25	383	0	22	40	11	518	0	838	0	0	4146

Offense Statistics for Year 2014 **Agency or Area:** Bridgewater **Pop:** 1,925

Index Offense	Offenses Number	Offenses Rate	Clearances Number	Clearances Pct.	Value Stolen Total	Value Stolen Average
Murder	0	0.0	0	-----	$0	-----
Rape	0	0.0	0	-----	$0	-----
Robbery	0	0.0	0	-----	$0	-----
Aggravated Assault	1	51.9	1	100.0%	-----	-----
Burglary	3	155.8	2	66.7%	$2,955	$985
Larceny	4	207.8	2	50.0%	$2,151	$538
Motor Vehicle Theft	0	0.0	0	-----	$0	-----
Arson	0	0.0	0	-----	$0	-----
Crime Index Total[1]:	**8**	**415.6**	**5**	**62.5%**	**$5,106**	**$638**

[1] Arson not included

Value Recovered: **$701**

Murder

Victim-Offender Relationship	female	male
Spouse	0	0
Live-In	0	0
Ex-spouse	0	0
Ex-live-in	0	0
Co-procreator	0	0
Parent	0	0
Stepparent	0	0
In-law	0	0
Grandparent	0	0
Child	0	0
Stepchild	0	0
Grandchild	0	0
Sibling	0	0
Other Family	0	0
Boy/Girlfriend	0	0
Homosexual	0	0
Friend	0	0
Child of Partner	0	0
Neighbor	0	0
Employee	0	0
Employer	0	0
Babysittee	0	0
Acquaintance	0	0
Other Known	0	0
Stranger	0	0
Unknown	0	0

Circumstance	
Argument	0
LEOKA	0
Drug Dealing	0
Gangland	0
Juvenile Gang	0
Lover's Quarrel	0
Mercy Killing	0
Other Felony	0
Other	0
Unknown	0

Weapon	
Handgun	0
Rifle	0
Shotgun	0
Other Gun	0
Unspec. Firearm	0
Knife	0
Blunt Object	0
Motor Vehicle	0
Strongarm	0
Poison	0
Explosives	0
Fire	0
Narcotics	0
Asphyxiation	0
Other	0
Unknown	0

Rape	n (clr)*
Completed	0 (0)
Attempted	0 (0)

Aggravated Assault	n (clr)
Firearm	0 (0)
Knife, Cutting Instrument	0 (0)
Other Dangerous Weapon	0 (0)
Strongarm (hands, feet, etc.)	1 (1)

Other Offenses	n (clr)
Negligent Manslaughter	0 (0)
Simple Assault	0 (0)
Officer Killed	0 nc
Officer Assaulted	0 (0)

*n: offense; clr: clearance; nc: not collected.

Robbery	n (clr)	Total Loss	Avg. Loss
Highway/Street	0	$0	$0
Gas Station	0	$0	$0
Convenience Store	0	$0	$0
Bank	0	$0	$0
Other Business	0	$0	$0
Residence	0	$0	$0
Miscellaneous	0	$0	$0
Firearm	0 (0)		
Knife, Sharp Instrument	0 (0)		
Other Dangerous Weapon	0 (0)		
Strongarm (hands, feet, etc.)	0 (0)		

Burglary	n (clr)	Total Loss	Avg. Loss
Residence Night	1	$701	$701
Residence Day	2	$2,254	$1,127
Residence Unknown	0	$0	$0
Non-residence Night	0	$0	$0
Non-residence Day	0	$0	$0
Non-residence Unknown	0	$0	$0
Forcible Entry	1 (1)		
Unlawful Entry-No Force	2 (1)		
Attempt Forcible Entry	0 (0)		

Larceny	n	Total Loss	Avg. Loss
Pocket-picking	0	$0	$0
Purse-snatching	0	$0	$0
Shoplifting	0	$0	$0
Items from Motor Vehicles	0	$0	$0
MV Parts & Accessories	0	$0	$0
Bicycles	0	$0	$0
Items from Buildings	0	$0	$0
From Coin-op Machines	0	$0	$0
All Other	4	$2,151	$538
$200 and Over	3	$2,150	$717
$50 to $200	0	$0	$0
Under $50	1	$1	$1

Motor Vehicle Theft	n (clr)
Auto	0 (0)
Trucks & Buses	0 (0)
Other Vehicles	0 (0)

Arson	n (clr)	Total Loss	Avg. Loss
Structural	0 (0)	$0	$0
Mobile	0 (0)	$0	$0
Other	0 (0)	$0	$0

Arrest Statistics for Year 2014 **Agency: Bridgewater**

	Murder	Neg. Manslaughter	Forcible Rape	Robbery	Aggravated Assault	Burglary	Larceny-Theft	Motor Vehicle Theft	Arson	Simple Assault	Forgery/Counterfeiting	Fraud	Embezzlement	Stolen Property	Vandalism	Weapons Charges	Prostitution	Sex Offenses	Drug Abuse Violations	Gambling	Offense vs. Family	Driving Under Influence	Liquor Laws	Disorderly Conduct	Vagrancy	All Other Offenses	Curfew and Loitering	Runaways	TOTAL
<10	0	0	0	0	0	0	0	0	0	0	0	0	0	0	0	0	0	0	0	0	0	0	0	0	0	0	0	0	0
10-12	0	0	0	0	0	0	0	0	0	0	0	0	0	0	0	0	0	0	0	0	0	0	0	0	0	0	0	0	0
13-14	0	0	0	0	0	0	0	0	0	0	0	0	0	0	0	0	0	0	0	0	0	0	0	0	0	0	0	0	0
15	0	0	0	0	0	0	0	0	0	0	0	0	0	0	0	0	0	0	0	0	0	0	0	0	0	0	0	0	0
16	0	0	0	0	0	0	0	0	0	0	0	0	0	0	0	0	0	0	0	0	0	0	0	0	0	0	0	0	0
17	0	0	0	0	0	0	0	0	0	0	0	0	0	0	0	0	0	0	0	0	0	0	0	0	0	0	0	0	0
Tot <18	0	0	0	0	0	0	0	0	0	0	0	0	0	0	0	0	0	0	0	0	0	0	0	0	0	0	0	0	0
18	0	0	0	0	0	0	0	0	0	0	0	0	0	0	0	0	0	0	0	0	0	0	0	0	0	0			0
19	0	0	0	0	0	0	0	0	0	0	0	0	0	0	0	0	0	0	0	0	0	0	0	0	0	0			0
20	0	0	0	0	0	0	0	0	0	0	0	0	0	0	0	0	0	0	0	0	0	0	0	0	0	0			0
21	0	0	0	0	0	0	0	0	0	0	0	0	0	0	0	0	0	0	0	0	0	0	0	0	0	0			0
22	0	0	0	0	0	0	0	0	0	0	0	0	0	0	0	0	0	0	0	0	0	0	0	0	0	0			0
23	0	0	0	0	0	0	0	0	0	0	0	0	0	0	0	0	0	0	0	0	0	0	0	0	0	0			0
24	0	0	0	0	0	1	0	0	0	0	0	0	0	0	0	0	0	0	0	0	0	0	0	0	0	0			1
25-29	0	0	0	0	0	1	0	0	0	0	0	0	0	0	0	0	0	0	0	0	0	0	0	0	0	0			1
30-34	0	0	0	0	1	0	0	0	0	0	0	0	0	0	0	0	0	0	0	0	0	1	0	0	0	0			2
35-39	0	0	0	0	0	1	0	0	0	0	0	0	0	0	0	0	0	0	0	0	0	0	0	0	0	0			1
40-44	0	0	0	0	0	0	0	0	0	0	0	0	0	0	0	0	0	0	0	0	0	0	0	0	0	0			0
45-49	0	0	0	0	0	0	0	0	0	0	0	0	0	0	0	0	0	0	0	0	0	0	0	0	0	0			0
50-54	0	0	0	0	0	0	0	0	0	0	0	0	0	0	0	0	0	0	0	0	0	0	0	0	0	0			0
55-59	0	0	0	0	0	1	0	0	0	0	0	0	0	0	0	0	0	0	0	0	0	0	0	0	0	0			1
60-64	0	0	0	0	0	0	0	0	0	0	0	0	0	0	0	0	0	0	0	0	0	0	0	0	0	0			0
65+	0	0	0	0	0	0	0	0	0	0	0	0	0	0	0	0	0	0	0	0	0	0	0	0	0	0			0
Tot 18+	0	0	0	0	1	4	0	0	0	0	0	0	0	0	0	0	0	0	0	0	0	1	0	0	0	0			6
Male	0	0	0	0	1	4	0	0	0	0	0	0	0	0	0	0	0	0	0	0	0	1	0	0	0	0	0	0	6
Female	0	0	0	0	0	0	0	0	0	0	0	0	0	0	0	0	0	0	0	0	0	0	0	0	0	0	0	0	0
White	0	0	0	0	1	4	0	0	0	0	0	0	0	0	0	0	0	0	0	0	0	1	0	0	0	0	0	0	6
Black	0	0	0	0	0	0	0	0	0	0	0	0	0	0	0	0	0	0	0	0	0	0	0	0	0	0	0	0	0
Indian	0	0	0	0	0	0	0	0	0	0	0	0	0	0	0	0	0	0	0	0	0	0	0	0	0	0	0	0	0
Asian	0	0	0	0	0	0	0	0	0	0	0	0	0	0	0	0	0	0	0	0	0	0	0	0	0	0	0	0	0
Unk Race	0	0	0	0	0	0	0	0	0	0	0	0	0	0	0	0	0	0	0	0	0		0	0	0	0	0	0	
Total	0	0	0	0	1	4	0	0	0	0	0	0	0	0	0	0	0	0	0	0	0	1	0	0	0	0	0	0	6

Offense Statistics for Year 2014 **Agency or Area:** Bristol **Pop:** 63,349

Index Offense	Offenses Number	Offenses Rate	Clearances Number	Clearances Pct.	Value Stolen Total	Value Stolen Average
Murder	3	4.7	2	66.7%	$0	$0
Rape	12	18.9	2	16.7%	$0	$0
Robbery	35	55.2	17	48.6%	$23,488	$671
Aggravated Assault	22	34.7	10	45.5%	-----	-----
Burglary	336	530.4	68	20.2%	$704,431	$2,097
Larceny	1,083	1,709.6	246	22.7%	$806,795	$745
Motor Vehicle Theft	91	143.6	15	16.5%	$606,413	$6,664
Arson	5	7.9	3	60.0%	$6,401	$1,280
Crime Index Total[1]:	**1,582**	**2,497.3**	**360**	**22.8%**	**$2,141,127**	**$1,353**

[1] Arson not included

Value Recovered: **$420,869**

Murder

Victim-Offender Relationship	female	male
Spouse	1	0
Live-In	0	0
Ex-spouse	0	0
Ex-live-in	0	0
Co-procreator	0	0
Parent	0	0
Stepparent	0	0
In-law	0	0
Grandparent	0	0
Child	0	0
Stepchild	0	0
Grandchild	0	0
Sibling	0	0
Other Family	1	0
Boy/Girlfriend	0	0
Homosexual	0	0
Friend	0	0
Child of Partner	0	0
Neighbor	0	0
Employee	0	0
Employer	0	0
Babysittee	0	0
Acquaintance	0	0
Other Known	0	1
Stranger	0	0
Unknown	0	0

Circumstance	
Argument	1
LEOKA	0
Drug Dealing	0
Gangland	0
Juvenile Gang	0
Lover's Quarrel	1
Mercy Killing	0
Other Felony	0
Other	1
Unknown	0

Weapon	
Handgun	0
Rifle	0
Shotgun	1
Other Gun	0
Unspec. Firearm	0
Knife	2
Blunt Object	0
Motor Vehicle	0
Strongarm	0
Poison	0
Explosives	0
Fire	0
Narcotics	0
Asphyxiation	0
Other	0
Unknown	0

Rape	n (clr)*
Completed	12 (2)
Attempted	0 (0)

Aggravated Assault	n (clr)
Firearm	3 (1)
Knife, Cutting Instrument	11 (6)
Other Dangerous Weapon	5 (1)
Strongarm (hands, feet, etc.)	3 (2)

Other Offenses	n (clr)
Negligent Manslaughter	0 (0)
Simple Assault	852 (548)
Officer Killed	0 nc
Officer Assaulted	5 (5)

*n: offense; clr: clearance; nc: not collected.

Robbery	n (clr)	Total Loss	Avg. Loss
Highway/Street	7	$550	$79
Gas Station	5	$2,385	$477
Convenience Store	5	$1,272	$254
Bank	2	$5,800	$2,900
Other Business	6	$1,148	$191
Residence	5	$708	$142
Miscellaneous	5	$11,625	$2,325
Firearm	10 (4)		
Knife, Sharp Instrument	5 (0)		
Other Dangerous Weapon	4 (1)		
Strongarm (hands, feet, etc.)	16 (12)		

Burglary	n (clr)	Total Loss	Avg. Loss
Residence Night	76	$129,976	$1,710
Residence Day	185	$392,464	$2,121
Residence Unknown	0	$0	$0
Non-residence Night	25	$47,760	$1,910
Non-residence Day	50	$134,231	$2,685
Non-residence Unknown	0	$0	$0
Forcible Entry	143 (29)		
Unlawful Entry-No Force	144 (34)		
Attempt Forcible Entry	49 (5)		

Larceny	n	Total Loss	Avg. Loss
Pocket-picking	1	$20	$20
Purse-snatching	1	$5	$5
Shoplifting	253	$52,289	$207
Items from Motor Vehicles	323	$120,507	$373
MV Parts & Accessories	56	$26,625	$475
Bicycles	23	$17,876	$777
Items from Buildings	215	$326,789	$1,520
From Coin-op Machines	0	$0	$0
All Other	211	$262,684	$1,245
$200 and Over	493	$769,186	$1,560
$50 to $200	314	$32,545	$104
Under $50	276	$5,064	$18

Motor Vehicle Theft	n (clr)
Auto	73 (10)
Trucks & Buses	5 (0)
Other Vehicles	13 (5)

Arson	n (clr)	Total Loss	Avg. Loss
Structural	3 (2)	$2,401	$800
Mobile	1 (0)	$3,000	$3,000
Other	1 (1)	$1,000	$1,000

Arrest Statistics for Year 2014 **Agency: Bristol**

	Murder	Neg. Manslaughter	Forcible Rape	Robbery	Aggravated Assault	Burglary	Larceny-Theft	Motor Vehicle Theft	Arson	Simple Assault	Forgery/Counterfeiting	Fraud	Embezzlement	Stolen Property	Vandalism	Weapons Charges	Prostitution	Sex Offenses	Drug Abuse Violations	Gambling	Offense vs. Family	Driving Under Influence	Liquor Laws	Disorderly Conduct	Vagrancy	All Other Offenses	Curfew and Loitering	Runaways	TOTAL
<10	0	0	0	0	0	0	0	0	0	0	0	0	0	0	0	0	0	0	0	0	0	0	0	0	0	0	0	0	0
10-12	0	0	0	0	0	0	4	0	0	5	0	0	0	0	0	0	0	0	0	0	0	0	1	2	0	1	0	0	13
13-14	0	0	0	0	0	0	1	0	0	6	0	0	0	0	2	0	0	1	0	0	0	0	1	0	0	0	0	0	11
15	0	0	0	0	0	0	2	0	0	14	0	0	0	0	1	0	0	0	0	0	0	0	0	0	0	1	0	0	18
16	0	0	0	2	0	2	4	0	0	17	0	0	0	0	0	0	0	0	4	0	0	0	0	0	0	1	0	0	30
17	0	0	0	0	1	3	3	1	0	17	0	0	0	0	1	1	0	0	2	0	0	0	0	0	0	3	0	0	32
Tot <18	0	0	0	2	1	5	14	1	0	59	0	0	0	0	4	1	0	1	6	0	0	0	2	2	0	6	0	0	104
18	0	0	0	0	1	6	7	1	0	16	0	0	0	0	1	0	0	0	4	0	0	0	1	1	0	4			42
19	0	0	0	0	0	1	8	3	0	8	0	0	0	0	3	0	0	0	6	0	0	3	0	2	0	2			36
20	0	0	0	0	0	3	7	2	0	15	0	0	0	0	2	1	0	2	3	0	0	5	1	3	0	12			56
21	0	0	0	0	2	2	11	0	0	17	0	0	0	1	2	0	0	0	9	0	0	5	0	1	0	8			58
22	0	0	0	1	1	4	10	0	0	18	0	0	0	0	1	0	0	0	3	0	0	8	0	0	0	5			51
23	0	0	0	2	1	1	6	0	0	10	1	0	0	0	1	3	0	1	5	0	0	5	0	0	0	11			47
24	0	0	0	1	1	5	13	0	0	21	0	0	0	0	0	1	0	0	11	0	1	3	0	0	0	5			62
25-29	1	0	0	4	1	27	47	3	0	70	2	3	0	0	7	4	0	0	27	0	4	28	1	4	0	62			295
30-34	0	0	1	1	2	7	31	1	0	60	1	2	0	1	1	0	0	0	33	0	1	27	0	3	0	34			206
35-39	1	0	1	0	0	8	29	1	0	50	0	2	0	0	2	0	0	1	18	0	2	9	1	1	0	21			147
40-44	0	0	0	7	1	1	24	2	0	35	0	4	0	0	2	1	0	0	15	0	0	8	3	5	0	22			130
45-49	0	0	1	1	0	11	35	0	3	36	0	3	0	0	2	0	0	0	16	0	1	12	2	6	0	23			152
50-54	0	0	0	1	2	2	19	1	0	23	0	3	0	0	2	0	0	0	4	0	1	14	0	1	0	13			86
55-59	0	0	0	0	0	0	4	0	0	18	0	0	0	0	0	1	0	2	0	0	1	7	0	3	0	1			37
60-64	0	0	0	0	0	2	4	0	0	5	0	0	0	0	0	1	0	0	1	0	1	7	0	1	0	7			29
65+	0	0	0	0	0	0	3	0	0	5	0	0	1	0	1	0	0	0	4	0	0	3	0	1	0	4			22
Tot 18+	2	0	3	18	12	80	258	14	3	407	4	17	1	2	27	12	0	6	159	0	12	144	9	32	0	234			1456
Male	2	0	3	18	12	77	136	13	3	287	2	8	1	1	24	12	0	7	130	0	5	113	8	18	0	181	0	0	1061
Female	0	0	0	2	1	8	136	2	0	179	2	9	0	1	7	1	0	0	35	0	7	31	3	16	0	59	0	0	499
White	2	0	2	16	8	75	237	12	2	382	3	14	1	2	27	10	0	6	124	0	10	128	7	29	0	194	0	0	1291
Black	0	0	1	3	5	10	34	3	1	84	1	3	0	0	4	3	0	1	40	0	2	11	4	5	0	45	0	0	260
Indian	0	0	0	0	0	0	0	0	0	0	0	0	0	0	0	0	0	0	0	0	0	0	0	0	0	0	0	0	0
Asian	0	0	0	1	0	0	1	0	0	0	0	0	0	0	0	0	0	0	0	0	0	1	0	0	0	0	0	0	3
Unk Race	0	0	0	0	0	0	0	0	0	0	0	0	0	0	0	0	0	0	1	0	0	4	0	0	0	1	0	0	6
Total	2	0	3	20	13	85	272	15	3	466	4	17	1	2	31	13	0	7	165	0	12	144	11	34	0	240	0	0	1560

Offense Statistics for Year 2014 **Agency or Area:** Brookfield **Pop:** 16,522

Index Offense	Offenses Number	Offenses Rate	Clearances Number	Clearances Pct.	Value Stolen Total	Value Stolen Average
Murder	0	0.0	0	-----	$0	-----
Rape	0	0.0	0	-----	$0	-----
Robbery	2	12.1	1	50.0%	$4,389	$2,195
Aggravated Assault	1	6.1	1	100.0%	-----	-----
Burglary	19	115.0	3	15.8%	$70,607	$3,716
Larceny	140	847.4	33	23.6%	$260,967	$1,864
Motor Vehicle Theft	4	24.2	0	0.0%	$46,246	$11,562
Arson	0	0.0	0	-----	$0	-----
Crime Index Total[1]:	**166**	**1,004.7**	**38**	**22.9%**	**$382,209**	**$2,302**

[1] Arson not included

Value Recovered: **$23,430**

Murder

Victim-Offender Relationship	female	male
Spouse	0	0
Live-In	0	0
Ex-spouse	0	0
Ex-live-in	0	0
Co-procreator	0	0
Parent	0	0
Stepparent	0	0
In-law	0	0
Grandparent	0	0
Child	0	0
Stepchild	0	0
Grandchild	0	0
Sibling	0	0
Other Family	0	0
Boy/Girlfriend	0	0
Homosexual	0	0
Friend	0	0
Child of Partner	0	0
Neighbor	0	0
Employee	0	0
Employer	0	0
Babysittee	0	0
Acquaintance	0	0
Other Known	0	0
Stranger	0	0
Unknown	0	0

Circumstance	
Argument	0
LEOKA	0
Drug Dealing	0
Gangland	0
Juvenile Gang	0
Lover's Quarrel	0
Mercy Killing	0
Other Felony	0
Other	0
Unknown	0

Weapon	
Handgun	0
Rifle	0
Shotgun	0
Other Gun	0
Unspec. Firearm	0
Knife	0
Blunt Object	0
Motor Vehicle	0
Strongarm	0
Poison	0
Explosives	0
Fire	0
Narcotics	0
Asphyxiation	0
Other	0
Unknown	0

Rape	n (clr)*
Completed	0 (0)
Attempted	0 (0)

Aggravated Assault	n (clr)
Firearm	0 (0)
Knife, Cutting Instrument	0 (0)
Other Dangerous Weapon	1 (1)
Strongarm (hands, feet, etc.)	0 (0)

Other Offenses	n (clr)
Negligent Manslaughter	0 (0)
Simple Assault	34 (21)
Officer Killed	0 nc
Officer Assaulted	0 (0)

*n: offense; clr: clearance; nc: not collected.

Robbery	n (clr)	Total Loss	Avg. Loss
Highway/Street	0	$0	$0
Gas Station	2	$4,389	$2,195
Convenience Store	0	$0	$0
Bank	0	$0	$0
Other Business	0	$0	$0
Residence	0	$0	$0
Miscellaneous	0	$0	$0
Firearm	1 (0)		
Knife, Sharp Instrument	0 (0)		
Other Dangerous Weapon	0 (0)		
Strongarm (hands, feet, etc.)	1 (1)		

Burglary	n (clr)	Total Loss	Avg. Loss
Residence Night	2	$8,800	$4,400
Residence Day	13	$53,673	$4,129
Residence Unknown	0	$0	$0
Non-residence Night	1	$0	$0
Non-residence Day	3	$8,134	$2,711
Non-residence Unknown	0	$0	$0
Forcible Entry	9 (1)		
Unlawful Entry-No Force	7 (1)		
Attempt Forcible Entry	3 (1)		

Larceny	n	Total Loss	Avg. Loss
Pocket-picking	0	$0	$0
Purse-snatching	0	$0	$0
Shoplifting	37	$14,039	$379
Items from Motor Vehicles	18	$28,828	$1,602
MV Parts & Accessories	5	$5,500	$1,100
Bicycles	0	$0	$0
Items from Buildings	21	$23,988	$1,142
From Coin-op Machines	0	$0	$0
All Other	59	$188,612	$3,197
$200 and Over	93	$257,533	$2,769
$50 to $200	26	$3,015	$116
Under $50	21	$419	$20

Motor Vehicle Theft	n (clr)
Auto	4 (0)
Trucks & Buses	0 (0)
Other Vehicles	0 (0)

Arson	n (clr)	Total Loss	Avg. Loss
Structural	0 (0)	$0	$0
Mobile	0 (0)	$0	$0
Other	0 (0)	$0	$0

Arrest Statistics for Year 2014 **Agency: Brookfield**

	Murder	Neg. Manslaughter	Forcible Rape	Robbery	Aggravated Assault	Burglary	Larceny-Theft	Motor Vehicle Theft	Arson	Simple Assault	Forgery/Counterfeiting	Fraud	Embezzlement	Stolen Property	Vandalism	Weapons Charges	Prostitution	Sex Offenses	Drug Abuse Violations	Gambling	Offense vs. Family	Driving Under Influence	Liquor Laws	Disorderly Conduct	Vagrancy	All Other Offenses	Curfew and Loitering	Runaways	TOTAL
<10	0	0	0	0	0	0	0	0	0	0	0	0	0	0	0	0	0	0	0	0	0	0	0	0	0	0	0	0	0
10-12	0	0	0	0	0	0	0	0	0	0	0	0	0	0	0	0	0	0	0	0	0	0	0	0	0	0	0	0	0
13-14	0	0	0	0	0	0	0	0	0	0	0	0	0	0	0	0	0	0	0	0	0	0	0	0	0	0	0	0	0
15	0	0	0	0	0	0	0	0	0	0	0	0	0	0	0	0	0	0	0	0	0	0	0	0	0	0	0	0	0
16	0	0	0	0	0	0	0	0	0	0	0	0	0	0	0	0	0	0	0	0	0	0	0	0	0	0	0	0	0
17	0	0	0	0	0	1	4	0	0	1	0	0	0	0	0	0	0	0	0	0	0	0	0	0	0	0	0	0	6
Tot <18	0	0	0	0	0	1	4	0	0	1	0	0	0	0	0	0	0	0	0	0	0	0	0	0	0	0	0	0	6
18	0	0	0	0	0	0	0	0	0	2	0	0	0	0	0	0	0	0	2	0	1	0	0	0	0	6			11
19	0	0	0	0	0	0	2	0	0	1	1	0	0	0	0	0	0	0	2	0	0	1	0	0	0	5			12
20	0	0	0	0	0	0	1	0	0	0	0	0	0	0	0	0	0	0	6	0	0	0	2	0	0	6			15
21	0	0	0	1	0	0	3	0	0	0	0	0	0	0	0	0	0	0	0	0	1	2	0	0	0	7			14
22	0	0	0	0	0	0	0	0	0	0	0	0	0	0	0	0	0	0	1	0	0	2	1	0	0	2			6
23	0	0	0	0	0	0	1	0	0	1	0	1	0	0	1	0	0	0	0	0	0	4	0	0	0	4			12
24	0	0	0	0	0	0	2	0	0	0	0	0	0	0	0	0	0	0	0	0	0	4	0	0	0	2			8
25-29	0	0	0	1	0	1	5	0	0	3	0	0	0	0	0	0	0	0	3	0	0	10	0	0	0	13			36
30-34	0	0	0	0	0	0	1	0	0	1	0	0	0	0	0	0	0	0	2	0	0	8	0	0	0	16			28
35-39	0	0	0	0	0	0	0	0	0	1	0	1	0	0	0	0	0	0	0	0	0	5	0	0	0	8			15
40-44	0	0	0	0	0	0	2	0	0	0	2	0	0	0	0	0	0	0	1	0	0	1	0	0	0	4			10
45-49	0	0	0	0	0	0	4	0	0	4	0	2	0	0	0	0	0	0	1	0	0	5	0	0	0	6			22
50-54	0	0	0	0	0	0	1	0	0	2	0	0	0	0	0	0	0	0	0	0	0	2	0	0	0	11			16
55-59	0	0	0	0	0	0	0	0	0	1	0	0	0	0	0	0	0	0	0	0	0	3	0	0	0	4			8
60-64	0	0	0	0	0	0	1	0	0	0	0	0	0	0	0	0	0	0	0	0	0	0	0	0	0	1			2
65+	0	0	0	0	0	0	2	0	0	0	0	0	0	1	0	0	0	0	0	0	0	2	0	0	0	4			9
Tot 18+	0	0	0	2	0	1	25	0	0	16	3	4	0	1	1	0	0	0	18	0	2	49	3	0	0	99			224
Male	0	0	0	2	0	2	7	0	0	12	1	1	0	1	1	0	0	0	13	0	2	33	1	0	0	75	0	0	151
Female	0	0	0	0	0	0	22	0	0	5	2	3	0	0	0	0	0	0	5	0	0	16	2	0	0	24	0	0	79
White	0	0	0	2	0	2	22	0	0	14	2	4	0	1	1	0	0	0	16	0	2	47	3	0	0	90	0	0	206
Black	0	0	0	0	0	0	3	0	0	2	1	0	0	0	0	0	0	0	2	0	0	1	0	0	0	9	0	0	18
Indian	0	0	0	0	0	0	1	0	0	0	0	0	0	0	0	0	0	0	0	0	0	0	0	0	0	0	0	0	1
Asian	0	0	0	0	0	0	3	0	0	1	0	0	0	0	0	0	0	0	0	0	0	1	0	0	0	0	0	0	5
Unk Race	0	0	0	0	0	0	0	0	0	0	0	0	0	0	0	0	0	0	0	0	0		0	0	0	0	0	0	
Total	0	0	0	2	0	2	29	0	0	17	3	4	0	1	1	0	0	0	18	0	2	49	3	0	0	99	0	0	230

Offense Statistics for Year 2014 **Agency or Area:** Brooklyn **Pop:** 7,566

Index Offense	Offenses Number	Offenses Rate	Clearances Number	Clearances Pct.	Value Stolen Total	Value Stolen Average
Murder	0	0.0	0	-----	$0	-----
Rape	1	13.2	0	0.0%	$0	$0
Robbery	2	26.4	2	100.0%	$518	$259
Aggravated Assault	3	39.7	1	33.3%	-----	-----
Burglary	22	290.8	9	40.9%	$22,955	$1,043
Larceny	119	1,572.8	61	51.3%	$64,822	$545
Motor Vehicle Theft	7	92.5	1	14.3%	$70,405	$10,058
Arson	0	0.0	0	-----	$0	-----
Crime Index Total[1]:	**154**	**2,035.4**	**74**	**48.1%**	**$158,700**	**$1,031**

[1] Arson not included

Value Recovered: **$10,253**

Murder

Victim-Offender Relationship	female	male
Spouse	0	0
Live-In	0	0
Ex-spouse	0	0
Ex-live-in	0	0
Co-procreator	0	0
Parent	0	0
Stepparent	0	0
In-law	0	0
Grandparent	0	0
Child	0	0
Stepchild	0	0
Grandchild	0	0
Sibling	0	0
Other Family	0	0
Boy/Girlfriend	0	0
Homosexual	0	0
Friend	0	0
Child of Partner	0	0
Neighbor	0	0
Employee	0	0
Employer	0	0
Babysittee	0	0
Acquaintance	0	0
Other Known	0	0
Stranger	0	0
Unknown	0	0

Circumstance	
Argument	0
LEOKA	0
Drug Dealing	0
Gangland	0
Juvenile Gang	0
Lover's Quarrel	0
Mercy Killing	0
Other Felony	0
Other	0
Unknown	0

Weapon	
Handgun	0
Rifle	0
Shotgun	0
Other Gun	0
Unspec. Firearm	0
Knife	0
Blunt Object	0
Motor Vehicle	0
Strongarm	0
Poison	0
Explosives	0
Fire	0
Narcotics	0
Asphyxiation	0
Other	0
Unknown	0

Rape	n (clr)*
Completed	1 (0)
Attempted	*0 (0)*

Aggravated Assault	n (clr)
Firearm	*0 (0)*
Knife, Cutting Instrument	*0 (0)*
Other Dangerous Weapon	*0 (0)*
Strongarm (hands, feet, etc.)	3 (1)

Other Offenses	n (clr)
Negligent Manslaughter	*0 (0)*
Simple Assault	30 (12)
Officer Killed	*0* nc
Officer Assaulted	*0 (0)*

*n: offense; clr: clearance; nc: not collected.

Robbery	n (clr)	Total Loss	Avg. Loss
Highway/Street	*0*	*$0*	*$0*
Gas Station	*0*	*$0*	*$0*
Convenience Store	2	$518	$259
Bank	*0*	*$0*	*$0*
Other Business	*0*	*$0*	*$0*
Residence	*0*	*$0*	*$0*
Miscellaneous	*0*	*$0*	*$0*
Firearm	*0 (0)*		
Knife, Sharp Instrument	1 (1)		
Other Dangerous Weapon	*0 (0)*		
Strongarm (hands, feet, etc.)	1 (1)		

Burglary	n (clr)	Total Loss	Avg. Loss
Residence Night	3	$2,150	$717
Residence Day	17	$20,708	$1,218
Residence Unknown	*0*	*$0*	*$0*
Non-residence Night	1	$7	$7
Non-residence Day	1	$90	$90
Non-residence Unknown	*0*	*$0*	*$0*
Forcible Entry	11 (5)		
Unlawful Entry-No Force	10 (4)		
Attempt Forcible Entry	1 (0)		

Larceny	n	Total Loss	Avg. Loss
Pocket-picking	*0*	*$0*	*$0*
Purse-snatching	*0*	*$0*	*$0*
Shoplifting	15	$3,702	$247
Items from Motor Vehicles	1	$60	$60
MV Parts & Accessories	3	$3,045	$1,015
Bicycles	1	$500	$500
Items from Buildings	1	$131	$131
From Coin-op Machines	*0*	*$0*	*$0*
All Other	98	$57,384	$586
$200 and Over	48	$59,646	$1,243
$50 to $200	45	$4,615	$103
Under $50	26	$561	$22

Motor Vehicle Theft	n (clr)
Auto	4 (0)
Trucks & Buses	2 (1)
Other Vehicles	1 (0)

Arson	n (clr)	Total Loss	Avg. Loss
Structural	*0 (0)*	*$0*	*$0*
Mobile	*0 (0)*	*$0*	*$0*
Other	*0 (0)*	*$0*	*$0*

Arrest Statistics for Year 2014 **Agency: Brooklyn**

	Murder	Neg. Manslaughter	Forcible Rape	Robbery	Aggravated Assault	Burglary	Larceny-Theft	Motor Vehicle Theft	Arson	Simple Assault	Forgery/Counterfeiting	Fraud	Embezzlement	Stolen Property	Vandalism	Weapons Charges	Prostitution	Sex Offenses	Drug Abuse Violations	Gambling	Offense vs. Family	Driving Under Influence	Liquor Laws	Disorderly Conduct	Vagrancy	All Other Offenses	Curfew and Loitering	Runaways	TOTAL
<10	0	0	0	0	0	0	0	0	0	0	0	0	0	0	0	0	0	0	0	0	0	0	0	0	0	0	0	0	0
10-12	0	0	0	0	0	0	0	0	0	0	0	0	0	0	0	0	0	0	0	0	0	0	0	0	0	0	0	0	0
13-14	0	0	0	0	0	0	0	0	0	0	0	0	0	0	0	0	0	0	0	0	0	0	0	0	0	0	0	0	0
15	0	0	0	0	0	0	1	1	0	0	0	0	0	0	0	0	0	0	0	0	0	0	0	0	0	0	0	0	2
16	0	0	0	0	0	0	0	0	0	0	0	0	0	0	0	0	0	0	0	0	0	0	0	0	0	0	0	0	0
17	0	0	0	0	0	0	4	0	0	0	0	0	0	0	0	1	0	0	0	0	0	0	0	0	0	1	0	0	6
Tot <18	0	0	0	0	0	0	5	1	0	0	0	0	0	0	0	1	0	0	0	0	0	0	0	0	0	1	0	0	8
18	0	0	0	0	0	0	1	1	0	1	0	0	0	0	0	0	0	0	2	0	0	0	0	1	0	0			6
19	0	0	0	0	0	1	4	0	0	0	0	0	0	0	0	0	0	0	1	0	0	0	0	1	0	1			8
20	0	0	0	0	0	1	3	0	0	0	0	0	0	0	0	0	0	0	0	0	0	0	0	0	0	0			4
21	0	0	0	0	0	4	3	0	0	0	0	0	0	0	0	0	0	0	3	0	0	2	0	2	0	2			16
22	0	0	0	0	0	2	7	0	0	0	0	0	0	0	0	0	0	0	2	0	1	1	0	0	0	1			14
23	0	0	0	0	0	0	2	0	0	1	0	0	0	0	0	1	0	0	0	0	0	1	0	0	0	1			6
24	0	0	0	0	0	1	3	0	0	0	0	1	0	0	0	0	0	0	3	0	0	0	0	0	0	1			9
25-29	0	0	0	2	1	2	13	0	0	3	0	0	0	1	0	0	0	0	4	0	0	2	0	2	0	6			36
30-34	0	0	0	1	0	0	14	0	0	1	0	1	0	0	1	1	0	0	2	0	1	3	0	1	0	2			28
35-39	0	0	0	0	0	0	5	0	0	2	0	0	0	0	0	0	0	0	1	0	0	2	0	0	0	0			10
40-44	0	0	0	0	0	0	5	0	0	0	0	0	0	0	0	0	0	0	0	0	0	2	0	0	0	4			11
45-49	0	0	0	0	0	0	5	0	0	1	0	0	0	0	0	0	0	0	0	0	0	3	0	0	0	1			10
50-54	0	0	0	0	0	1	5	0	0	0	0	0	0	0	0	0	0	0	1	0	0	4	0	3	0	1			15
55-59	0	0	0	0	0	0	1	0	0	0	0	0	0	0	0	0	0	0	0	0	0	2	0	1	0	1			5
60-64	0	0	0	0	0	0	1	0	0	0	0	0	0	0	0	0	0	0	0	0	0	1	0	0	0	0			2
65+	0	0	0	0	0	0	0	0	0	0	0	0	0	0	0	0	0	0	0	0	0	0	0	0	0	1			1
Tot 18+	0	0	0	3	1	12	72	1	0	9	0	2	0	1	1	2	0	0	19	0	2	23	0	11	0	22			181
Male	0	0	0	3	1	12	35	2	0	5	0	1	0	1	1	3	0	0	13	0	2	17	0	6	0	20	0	0	122
Female	0	0	0	0	0	0	42	0	0	4	0	1	0	0	0	0	0	0	6	0	0	6	0	5	0	3	0	0	67
White	0	0	0	3	1	7	66	2	0	7	0	1	0	1	1	3	0	0	17	0	2	21	0	9	0	22	0	0	163
Black	0	0	0	0	0	3	5	0	0	2	0	1	0	0	0	0	0	0	0	0	0	1	0	1	0	1	0	0	14
Indian	0	0	0	0	0	0	0	0	0	0	0	0	0	0	0	0	0	0	0	0	0	0	0	0	0	0	0	0	0
Asian	0	0	0	0	0	0	0	0	0	0	0	0	0	0	0	0	0	0	0	0	0	0	0	0	0	0	0	0	0
Unk Race	0	0	0	0	0	2	6	0	0	0	0	0	0	0	0	0	0	0	2	0	0	1	0	1	0	0	0	0	12
Total	0	0	0	3	1	12	77	2	0	9	0	2	0	1	1	3	0	0	19	0	2	23	0	11	0	23	0	0	189

Offense Statistics for Year 2014 **Agency or Area:** Burlington **Pop:** 8,638

Index Offense	Offenses Number	Offenses Rate	Clearances Number	Clearances Pct.	Value Stolen Total	Value Stolen Average
Murder	0	0.0	0	-----	$0	-----
Rape	0	0.0	0	-----	$0	-----
Robbery	1	11.6	1	100.0%	$40	$40
Aggravated Assault	0	0.0	0	-----	-----	-----
Burglary	10	115.8	2	20.0%	$77,092	$7,709
Larceny	24	277.8	6	25.0%	$52,247	$2,177
Motor Vehicle Theft	2	23.2	1	50.0%	$1,750	$875
Arson	0	0.0	0	-----	$0	-----
Crime Index Total[1]:	**37**	**428.3**	**10**	**27.0%**	**$131,129**	**$3,544**

[1] Arson not included

Value Recovered: **$150**

Murder

Victim-Offender Relationship	female	male
Spouse	0	0
Live-In	0	0
Ex-spouse	0	0
Ex-live-in	0	0
Co-procreator	0	0
Parent	0	0
Stepparent	0	0
In-law	0	0
Grandparent	0	0
Child	0	0
Stepchild	0	0
Grandchild	0	0
Sibling	0	0
Other Family	0	0
Boy/Girlfriend	0	0
Homosexual	0	0
Friend	0	0
Child of Partner	0	0
Neighbor	0	0
Employee	0	0
Employer	0	0
Babysittee	0	0
Acquaintance	0	0
Other Known	0	0
Stranger	0	0
Unknown	0	0

Circumstance	
Argument	0
LEOKA	0
Drug Dealing	0
Gangland	0
Juvenile Gang	0
Lover's Quarrel	0
Mercy Killing	0
Other Felony	0
Other	0
Unknown	0

Weapon	
Handgun	0
Rifle	0
Shotgun	0
Other Gun	0
Unspec. Firearm	0
Knife	0
Blunt Object	0
Motor Vehicle	0
Strongarm	0
Poison	0
Explosives	0
Fire	0
Narcotics	0
Asphyxiation	0
Other	0
Unknown	0

Rape	n (clr)*
Completed	0 (0)
Attempted	0 (0)

Aggravated Assault	n (clr)
Firearm	0 (0)
Knife, Cutting Instrument	0 (0)
Other Dangerous Weapon	0 (0)
Strongarm (hands, feet, etc.)	0 (0)

Other Offenses	n (clr)
Negligent Manslaughter	0 (0)
Simple Assault	24 (10)
Officer Killed	0 nc
Officer Assaulted	0 (0)

*n: offense; clr: clearance; nc: not collected.

Robbery	n (clr)	Total Loss	Avg. Loss
Highway/Street	0	$0	$0
Gas Station	0	$0	$0
Convenience Store	0	$0	$0
Bank	0	$0	$0
Other Business	0	$0	$0
Residence	1	$40	$40
Miscellaneous	0	$0	$0
Firearm	0 (0)		
Knife, Sharp Instrument	1 (1)		
Other Dangerous Weapon	0 (0)		
Strongarm (hands, feet, etc.)	0 (0)		

Burglary	n (clr)	Total Loss	Avg. Loss
Residence Night	1	$530	$530
Residence Day	6	$71,511	$11,919
Residence Unknown	0	$0	$0
Non-residence Night	2	$5,001	$2,501
Non-residence Day	1	$50	$50
Non-residence Unknown	0	$0	$0
Forcible Entry	5 (2)		
Unlawful Entry-No Force	5 (0)		
Attempt Forcible Entry	0 (0)		

Larceny	n	Total Loss	Avg. Loss
Pocket-picking	0	$0	$0
Purse-snatching	0	$0	$0
Shoplifting	0	$0	$0
Items from Motor Vehicles	1	$2,300	$2,300
MV Parts & Accessories	0	$0	$0
Bicycles	1	$6,000	$6,000
Items from Buildings	0	$0	$0
From Coin-op Machines	0	$0	$0
All Other	22	$43,947	$1,998
$200 and Over	17	$51,938	$3,055
$50 to $200	2	$300	$150
Under $50	5	$9	$2

Motor Vehicle Theft	n (clr)
Auto	2 (1)
Trucks & Buses	0 (0)
Other Vehicles	0 (0)

Arson	n (clr)	Total Loss	Avg. Loss
Structural	0 (0)	$0	$0
Mobile	0 (0)	$0	$0
Other	0 (0)	$0	$0

Arrest Statistics for Year 2014 **Agency: Burlington**

	Murder	Neg. Manslaughter	Forcible Rape	Robbery	Aggravated Assault	Burglary	Larceny-Theft	Motor Vehicle Theft	Arson	Simple Assault	Forgery/Counterfeiting	Fraud	Embezzlement	Stolen Property	Vandalism	Weapons Charges	Prostitution	Sex Offenses	Drug Abuse Violations	Gambling	Offense vs. Family	Driving Under Influence	Liquor Laws	Disorderly Conduct	Vagrancy	All Other Offenses	Curfew and Loitering	Runaways	TOTAL
<10	0	0	0	0	0	0	0	0	0	0	0	0	0	0	0	0	0	0	0	0	0	0	0	0	0	0	0	0	0
10-12	0	0	0	0	0	0	0	0	0	1	0	0	0	0	0	0	0	0	0	0	0	0	0	0	0	0	0	0	1
13-14	0	0	0	0	0	0	0	0	0	0	0	0	0	0	0	0	0	0	0	0	0	0	0	0	0	0	0	0	0
15	0	0	0	0	0	0	0	0	0	0	0	0	0	0	0	0	0	0	0	0	0	0	0	0	0	0	0	0	0
16	0	0	0	0	0	0	0	0	0	1	0	0	0	0	0	0	0	0	0	0	0	0	0	0	0	0	0	0	1
17	0	0	0	0	0	0	0	0	0	0	0	0	0	0	0	0	0	0	0	0	0	0	0	0	0	0	0	0	0
Tot <18	0	0	0	0	0	0	0	0	0	2	0	0	0	0	0	0	0	0	0	0	0	0	0	0	0	0	0	0	2
18	0	0	0	0	0	0	0	0	0	0	0	0	0	0	0	0	0	0	0	0	0	0	0	1	0	0			1
19	0	0	0	0	0	0	0	0	0	0	0	0	0	0	0	0	0	0	0	0	0	1	0	0	0	2			3
20	0	0	0	0	0	0	0	0	0	0	0	0	0	0	0	0	0	0	0	0	0	0	0	0	0	0			0
21	0	0	0	0	0	0	0	0	0	0	0	0	0	0	0	0	0	0	0	0	0	1	0	1	0	0			2
22	0	0	0	1	0	0	0	0	0	0	0	0	0	0	0	0	0	0	0	0	0	1	0	0	0	0			2
23	0	0	0	0	0	0	1	0	0	1	0	0	0	0	0	0	0	0	0	0	0	0	0	0	0	0			2
24	0	0	0	0	0	0	0	0	0	1	0	0	0	0	0	0	0	0	0	0	0	2	0	1	0	0			4
25-29	0	0	0	0	0	0	3	0	0	0	0	0	0	0	0	0	0	0	1	0	0	4	0	1	0	1			10
30-34	0	0	0	0	0	0	1	0	0	1	0	0	0	0	0	0	0	0	0	0	0	3	0	2	0	2			9
35-39	0	0	0	0	0	1	0	0	0	1	0	0	0	0	0	0	0	0	0	0	0	1	0	0	0	0			3
40-44	0	0	0	0	0	1	1	0	0	0	0	0	0	0	0	0	0	0	0	0	0	0	0	0	0	0			2
45-49	0	0	0	0	0	0	1	0	0	0	0	0	0	0	0	0	0	0	0	0	0	3	0	1	0	0			5
50-54	0	0	0	0	0	1	0	0	0	0	0	0	0	0	0	0	0	0	0	0	0	1	0	0	0	1			3
55-59	0	0	0	0	0	0	0	0	0	0	0	0	0	0	0	0	0	0	0	0	0	0	0	0	0	1			1
60-64	0	0	0	0	0	0	0	0	0	1	0	0	0	0	0	0	0	0	0	0	0	0	0	0	0	1			2
65+	0	0	0	0	0	0	0	0	0	0	0	0	0	0	0	0	0	0	0	0	0	1	0	0	0	0			1
Tot 18+	0	0	0	1	0	3	7	0	0	5	0	0	0	0	0	0	0	0	1	0	0	18	0	7	0	8			50
Male	0	0	0	1	0	3	5	0	0	5	0	0	0	0	0	0	0	0	1	0	0	8	0	5	0	5	0	0	33
Female	0	0	0	0	0	0	2	0	0	2	0	0	0	0	0	0	0	0	0	0	0	10	0	2	0	3	0	0	19
White	0	0	0	1	0	3	7	0	0	6	0	0	0	0	0	0	0	0	1	0	0	17	0	7	0	8	0	0	50
Black	0	0	0	0	0	0	0	0	0	0	0	0	0	0	0	0	0	0	0	0	0	0	0	0	0	0	0	0	0
Indian	0	0	0	0	0	0	0	0	0	0	0	0	0	0	0	0	0	0	0	0	0	0	0	0	0	0	0	0	0
Asian	0	0	0	0	0	0	0	0	0	0	0	0	0	0	0	0	0	0	0	0	0	0	0	0	0	0	0	0	0
Unk Race	0	0	0	0	0	0	0	0	0	1	0	0	0	0	0	0	0	0	0	0	0	1	0	0	0	0	0	0	2
Total	0	0	0	1	0	3	7	0	0	7	0	0	0	0	0	0	0	0	1	0	0	18	0	7	0	8	0	0	52

Offense Statistics for Year 2014 **Agency or Area:** Canaan **Pop:** 1,138

Index Offense	Offenses Number	Offenses Rate	Clearances Number	Clearances Pct.	Value Stolen Total	Value Stolen Average
Murder	0	0.0	0	-----	$0	-----
Rape	0	0.0	0	-----	$0	-----
Robbery	0	0.0	0	-----	$0	-----
Aggravated Assault	0	0.0	0	-----	-----	-----
Burglary	3	263.6	0	0.0%	$15,109	$5,036
Larceny	4	351.5	1	25.0%	$2,800	$700
Motor Vehicle Theft	1	87.9	0	0.0%	$2,500	$2,500
Arson	0	0.0	0	-----	$0	-----
Crime Index Total[1]:	**8**	**703.0**	**1**	**12.5%**	**$20,409**	**$2,551**

[1] Arson not included

Value Recovered: **$2,500**

Murder

Victim-Offender Relationship	female	male
Spouse	0	0
Live-In	0	0
Ex-spouse	0	0
Ex-live-in	0	0
Co-procreator	0	0
Parent	0	0
Stepparent	0	0
In-law	0	0
Grandparent	0	0
Child	0	0
Stepchild	0	0
Grandchild	0	0
Sibling	0	0
Other Family	0	0
Boy/Girlfriend	0	0
Homosexual	0	0
Friend	0	0
Child of Partner	0	0
Neighbor	0	0
Employee	0	0
Employer	0	0
Babysittee	0	0
Acquaintance	0	0
Other Known	0	0
Stranger	0	0
Unknown	0	0

Circumstance	
Argument	0
LEOKA	0
Drug Dealing	0
Gangland	0
Juvenile Gang	0
Lover's Quarrel	0
Mercy Killing	0
Other Felony	0
Other	0
Unknown	0

Weapon	
Handgun	0
Rifle	0
Shotgun	0
Other Gun	0
Unspec. Firearm	0
Knife	0
Blunt Object	0
Motor Vehicle	0
Strongarm	0
Poison	0
Explosives	0
Fire	0
Narcotics	0
Asphyxiation	0
Other	0
Unknown	0

Rape	n (clr)*
Completed	0 (0)
Attempted	0 (0)

Aggravated Assault	n (clr)
Firearm	0 (0)
Knife, Cutting Instrument	0 (0)
Other Dangerous Weapon	0 (0)
Strongarm (hands, feet, etc.)	0 (0)

Other Offenses	n (clr)
Negligent Manslaughter	0 (0)
Simple Assault	1 (1)
Officer Killed	0 nc
Officer Assaulted	0 (0)

*n: offense; clr: clearance; nc: not collected.

Robbery	n (clr)	Total Loss	Avg. Loss
Highway/Street	0	$0	$0
Gas Station	0	$0	$0
Convenience Store	0	$0	$0
Bank	0	$0	$0
Other Business	0	$0	$0
Residence	0	$0	$0
Miscellaneous	0	$0	$0
Firearm	0 (0)		
Knife, Sharp Instrument	0 (0)		
Other Dangerous Weapon	0 (0)		
Strongarm (hands, feet, etc.)	0 (0)		

Burglary	n (clr)	Total Loss	Avg. Loss
Residence Night	1	$5,769	$5,769
Residence Day	2	$9,340	$4,670
Residence Unknown	0	$0	$0
Non-residence Night	0	$0	$0
Non-residence Day	0	$0	$0
Non-residence Unknown	0	$0	$0
Forcible Entry	1 (0)		
Unlawful Entry-No Force	2 (0)		
Attempt Forcible Entry	0 (0)		

Larceny	n	Total Loss	Avg. Loss
Pocket-picking	0	$0	$0
Purse-snatching	0	$0	$0
Shoplifting	0	$0	$0
Items from Motor Vehicles	0	$0	$0
MV Parts & Accessories	0	$0	$0
Bicycles	0	$0	$0
Items from Buildings	1	$650	$650
From Coin-op Machines	0	$0	$0
All Other	3	$2,150	$717
$200 and Over	4	$2,800	$700
$50 to $200	0	$0	$0
Under $50	0	$0	$0

Motor Vehicle Theft	n (clr)
Auto	1 (0)
Trucks & Buses	0 (0)
Other Vehicles	0 (0)

Arson	n (clr)	Total Loss	Avg. Loss
Structural	0 (0)	$0	$0
Mobile	0 (0)	$0	$0
Other	0 (0)	$0	$0

Arrest Statistics for Year 2014 **Agency: Canaan**

	Murder	Neg. Manslaughter	Forcible Rape	Robbery	Aggravated Assault	Burglary	Larceny-Theft	Motor Vehicle Theft	Arson	Simple Assault	Forgery/Counterfeiting	Fraud	Embezzlement	Stolen Property	Vandalism	Weapons Charges	Prostitution	Sex Offenses	Drug Abuse Violations	Gambling	Offense vs. Family	Driving Under Influence	Liquor Laws	Disorderly Conduct	Vagrancy	All Other Offenses	Curfew and Loitering	Runaways	TOTAL
<10	0	0	0	0	0	0	0	0	0	0	0	0	0	0	0	0	0	0	0	0	0	0	0	0	0	0	0	0	0
10-12	0	0	0	0	0	0	0	0	0	0	0	0	0	0	0	0	0	0	0	0	0	0	0	0	0	0	0	0	0
13-14	0	0	0	0	0	0	0	0	0	0	0	0	0	0	0	0	0	0	0	0	0	0	0	0	0	0	0	0	0
15	0	0	0	0	0	0	0	0	0	0	0	0	0	0	0	0	0	0	0	0	0	0	0	0	0	0	0	0	0
16	0	0	0	0	0	0	0	0	0	1	0	0	0	0	0	0	0	0	0	0	0	0	0	0	0	0	0	0	1
17	0	0	0	0	0	0	0	0	0	0	0	0	0	0	0	0	0	0	0	0	0	0	0	0	0	0	0	0	0
Tot <18	0	0	0	0	0	0	0	0	0	1	0	0	0	0	0	0	0	0	0	0	0	0	0	0	0	0	0	0	1
18	0	0	0	0	0	0	0	0	0	0	0	0	0	0	0	0	0	0	0	0	0	0	0	0	0	1			1
19	0	0	0	0	0	0	0	0	0	0	0	0	0	0	0	0	0	0	0	0	0	0	0	0	0	0			0
20	0	0	0	0	0	0	0	0	0	0	0	0	0	0	0	0	0	0	0	0	0	1	0	0	0	0			1
21	0	0	0	0	0	0	0	0	0	0	0	0	0	0	0	0	0	0	0	0	0	0	0	0	0	0			0
22	0	0	0	0	0	0	0	0	0	0	0	0	0	0	0	0	0	0	0	0	0	1	0	0	0	0			1
23	0	0	0	0	0	0	0	0	0	0	0	0	0	0	0	0	0	0	0	0	0	0	0	0	0	0			0
24	0	0	0	0	0	0	1	0	0	0	0	0	0	0	0	0	0	0	0	0	0	0	0	0	0	0			1
25-29	0	0	0	0	0	0	0	0	0	0	0	0	0	0	0	0	0	0	0	0	0	0	0	0	0	0			0
30-34	0	0	0	0	0	0	0	0	0	0	0	0	0	0	0	0	0	0	0	0	0	1	0	0	0	1			2
35-39	0	0	0	0	0	0	0	0	0	0	0	0	0	0	0	0	0	0	0	0	0	0	0	0	0	0			0
40-44	0	0	0	0	0	0	0	0	0	0	0	0	0	0	0	0	0	0	0	0	0	0	0	0	0	0			0
45-49	0	0	0	0	0	0	0	0	0	0	0	0	0	0	0	0	0	0	0	0	0	0	0	0	0	0			0
50-54	0	0	0	0	0	0	0	0	0	0	0	0	0	0	0	0	0	0	0	0	0	0	0	0	0	0			0
55-59	0	0	0	0	0	0	0	0	0	0	0	0	0	0	0	0	0	0	0	0	0	0	0	0	0	0			0
60-64	0	0	0	0	0	0	0	0	0	0	0	0	0	0	0	0	0	0	0	0	0	0	0	0	0	0			0
65+	0	0	0	0	0	0	0	0	0	0	0	0	0	0	0	0	0	0	0	0	0	0	0	0	0	0			0
Tot 18+	0	0	0	0	0	0	1	0	0	0	0	0	0	0	0	0	0	0	0	0	0	3	0	0	0	2			6
Male	0	0	0	0	0	0	1	0	0	0	0	0	0	0	0	0	0	0	0	0	0	3	0	0	0	2	0	0	6
Female	0	0	0	0	0	0	0	0	0	1	0	0	0	0	0	0	0	0	0	0	0	0	0	0	0	0	0	0	1
White	0	0	0	0	0	0	1	0	0	1	0	0	0	0	0	0	0	0	0	0	0	3	0	0	0	2	0	0	7
Black	0	0	0	0	0	0	0	0	0	0	0	0	0	0	0	0	0	0	0	0	0	0	0	0	0	0	0	0	0
Indian	0	0	0	0	0	0	0	0	0	0	0	0	0	0	0	0	0	0	0	0	0	0	0	0	0	0	0	0	0
Asian	0	0	0	0	0	0	0	0	0	0	0	0	0	0	0	0	0	0	0	0	0	0	0	0	0	0	0	0	0
Unk Race	0	0	0	0	0	0	0	0	0	0	0	0	0	0	0	0	0	0	0	0	0		0	0	0	0	0	0	
Total	0	0	0	0	0	0	1	0	0	1	0	0	0	0	0	0	0	0	0	0	0	3	0	0	0	2	0	0	7

Offense Statistics for Year 2014 **Agency or Area:** Canterbury **Pop:** 4,949

Index Offense	Offenses Number	Offenses Rate	Clearances Number	Clearances Pct.	Value Stolen Total	Value Stolen Average
Murder	0	0.0	0	-----	$0	-----
Rape	3	60.6	0	0.0%	$0	$0
Robbery	0	0.0	0	-----	$0	-----
Aggravated Assault	0	0.0	0	-----	-----	-----
Burglary	6	121.2	1	16.7%	$20,707	$3,451
Larceny	11	222.3	2	18.2%	$26,092	$2,372
Motor Vehicle Theft	1	20.2	1	100.0%	$2,400	$2,400
Arson	0	0.0	0	-----	$0	-----
Crime Index Total[1]:	**21**	**424.3**	**4**	**19.0%**	**$49,199**	**$2,343**

[1] Arson not included

Value Recovered: **$150**

Murder

Victim-Offender Relationship	female	male
Spouse	0	0
Live-In	0	0
Ex-spouse	0	0
Ex-live-in	0	0
Co-procreator	0	0
Parent	0	0
Stepparent	0	0
In-law	0	0
Grandparent	0	0
Child	0	0
Stepchild	0	0
Grandchild	0	0
Sibling	0	0
Other Family	0	0
Boy/Girlfriend	0	0
Homosexual	0	0
Friend	0	0
Child of Partner	0	0
Neighbor	0	0
Employee	0	0
Employer	0	0
Babysittee	0	0
Acquaintance	0	0
Other Known	0	0
Stranger	0	0
Unknown	0	0

Circumstance	
Argument	0
LEOKA	0
Drug Dealing	0
Gangland	0
Juvenile Gang	0
Lover's Quarrel	0
Mercy Killing	0
Other Felony	0
Other	0
Unknown	0

Weapon	
Handgun	0
Rifle	0
Shotgun	0
Other Gun	0
Unspec. Firearm	0
Knife	0
Blunt Object	0
Motor Vehicle	0
Strongarm	0
Poison	0
Explosives	0
Fire	0
Narcotics	0
Asphyxiation	0
Other	0
Unknown	0

Rape	n (clr)*
Completed	3 (0)
Attempted	0 (0)

Aggravated Assault	n (clr)
Firearm	0 (0)
Knife, Cutting Instrument	0 (0)
Other Dangerous Weapon	0 (0)
Strongarm (hands, feet, etc.)	0 (0)

Other Offenses	n (clr)
Negligent Manslaughter	0 (0)
Simple Assault	19 (9)
Officer Killed	0 nc
Officer Assaulted	0 (0)

*n: offense; clr: clearance; nc: not collected.

Robbery	n (clr)	Total Loss	Avg. Loss
Highway/Street	0	$0	$0
Gas Station	0	$0	$0
Convenience Store	0	$0	$0
Bank	0	$0	$0
Other Business	0	$0	$0
Residence	0	$0	$0
Miscellaneous	0	$0	$0
Firearm	0 (0)		
Knife, Sharp Instrument	0 (0)		
Other Dangerous Weapon	0 (0)		
Strongarm (hands, feet, etc.)	0 (0)		

Burglary	n (clr)	Total Loss	Avg. Loss
Residence Night	0	$0	$0
Residence Day	5	$20,207	$4,041
Residence Unknown	0	$0	$0
Non-residence Night	1	$500	$500
Non-residence Day	0	$0	$0
Non-residence Unknown	0	$0	$0
Forcible Entry	5 (1)		
Unlawful Entry-No Force	1 (0)		
Attempt Forcible Entry	0 (0)		

Larceny	n	Total Loss	Avg. Loss
Pocket-picking	0	$0	$0
Purse-snatching	0	$0	$0
Shoplifting	0	$0	$0
Items from Motor Vehicles	0	$0	$0
MV Parts & Accessories	0	$0	$0
Bicycles	0	$0	$0
Items from Buildings	0	$0	$0
From Coin-op Machines	0	$0	$0
All Other	11	$26,092	$2,372
$200 and Over	10	$25,942	$2,594
$50 to $200	1	$150	$150
Under $50	0	$0	$0

Motor Vehicle Theft	n (clr)
Auto	0 (0)
Trucks & Buses	1 (1)
Other Vehicles	0 (0)

Arson	n (clr)	Total Loss	Avg. Loss
Structural	0 (0)	$0	$0
Mobile	0 (0)	$0	$0
Other	0 (0)	$0	$0

Arrest Statistics for Year 2014 **Agency: Canterbury**

	Murder	Neg. Manslaughter	Forcible Rape	Robbery	Aggravated Assault	Burglary	Larceny-Theft	Motor Vehicle Theft	Arson	Simple Assault	Forgery/Counterfeiting	Fraud	Embezzlement	Stolen Property	Vandalism	Weapons Charges	Prostitution	Sex Offenses	Drug Abuse Violations	Gambling	Offense vs. Family	Driving Under Influence	Liquor Laws	Disorderly Conduct	Vagrancy	All Other Offenses	Curfew and Loitering	Runaways	TOTAL
<10	0	0	0	0	0	0	0	0	0	0	0	0	0	0	0	0	0	0	0	0	0	0	0	0	0	0	0	0	0
10-12	0	0	0	0	0	0	0	0	0	0	0	0	0	0	0	0	0	0	0	0	0	0	0	0	0	0	0	0	0
13-14	0	0	0	0	0	0	0	0	0	0	0	0	0	0	0	0	0	0	0	0	0	0	0	0	0	0	0	0	0
15	0	0	0	0	0	0	0	0	0	0	0	0	0	0	0	0	0	0	0	0	0	0	0	0	0	0	0	0	0
16	0	0	0	0	0	0	0	0	0	0	0	0	0	0	0	0	0	0	0	0	0	0	0	0	0	0	0	0	0
17	0	0	0	0	0	0	0	0	0	0	0	0	0	0	0	0	0	0	0	0	0	0	0	0	0	0	0	0	0
Tot <18	0	0	0	0	0	0	0	0	0	0	0	0	0	0	0	0	0	0	0	0	0	0	0	0	0	0	0	0	0
18	0	0	0	0	0	0	0	0	0	0	0	0	0	0	1	0	0	0	0	0	0	0	0	0	0	0			1
19	0	0	0	0	0	0	0	0	0	0	0	0	0	0	0	0	0	0	0	0	0	0	0	0	0	0			0
20	0	0	0	0	0	0	0	0	0	0	0	0	0	0	0	0	0	0	0	0	0	1	0	0	0	0			1
21	0	0	0	0	0	0	0	0	0	0	0	0	0	0	1	0	0	0	0	0	0	0	0	0	0	0			1
22	0	0	0	0	0	0	0	0	0	0	0	0	0	0	0	0	0	0	0	0	0	0	0	0	0	0			0
23	0	0	0	0	0	0	0	0	0	0	0	0	0	0	0	0	0	0	0	0	0	0	0	0	0	1			1
24	0	0	0	0	0	0	1	0	0	0	0	0	0	0	0	0	0	0	0	0	0	0	0	0	0	0			1
25-29	0	0	0	0	0	1	3	0	0	1	0	0	0	0	0	0	0	0	0	0	0	2	0	0	0	2			9
30-34	0	0	0	0	0	1	0	0	0	1	0	0	0	0	0	0	0	0	0	0	0	0	0	1	0	1			4
35-39	0	0	0	0	0	0	0	0	0	0	0	0	0	0	0	0	0	0	0	0	0	0	0	1	0	1			2
40-44	0	0	0	0	0	0	0	0	0	1	0	0	0	0	0	0	0	0	0	0	0	1	0	1	0	0			3
45-49	0	0	0	0	0	0	0	0	0	2	0	0	0	0	0	0	0	0	0	0	0	2	0	0	0	0			4
50-54	0	0	0	0	0	0	0	0	0	0	0	0	0	0	0	0	0	0	0	0	0	0	0	0	0	0			0
55-59	0	0	0	0	0	0	0	0	0	0	0	0	0	0	0	0	0	0	0	0	0	1	0	0	0	0			1
60-64	0	0	0	0	0	0	0	0	0	0	0	0	0	0	0	0	0	0	0	0	0	0	0	0	0	0			0
65+	0	0	0	0	0	0	0	0	0	0	0	0	0	0	0	0	0	0	0	0	0	0	0	0	0	0			0
Tot 18+	0	0	0	0	0	2	4	0	0	5	0	0	0	0	2	0	0	0	0	0	0	7	0	3	0	5			28
Male	0	0	0	0	0	2	4	0	0	5	0	0	0	0	2	0	0	0	0	0	0	4	0	3	0	2	0	0	22
Female	0	0	0	0	0	0	0	0	0	0	0	0	0	0	0	0	0	0	0	0	0	3	0	0	0	3	0	0	6
White	0	0	0	0	0	2	4	0	0	5	0	0	0	0	2	0	0	0	0	0	0	7	0	3	0	4	0	0	27
Black	0	0	0	0	0	0	0	0	0	0	0	0	0	0	0	0	0	0	0	0	0	0	0	0	0	1	0	0	1
Indian	0	0	0	0	0	0	0	0	0	0	0	0	0	0	0	0	0	0	0	0	0	0	0	0	0	0	0	0	0
Asian	0	0	0	0	0	0	0	0	0	0	0	0	0	0	0	0	0	0	0	0	0	0	0	0	0	0	0	0	0
Unk Race	0	0	0	0	0	0	0	0	0	0	0	0	0	0	0	0	0	0	0	0	0		0	0	0	0	0	0	
Total	0	0	0	0	0	2	4	0	0	5	0	0	0	0	2	0	0	0	0	0	0	7	0	3	0	5	0	0	28

Offense Statistics for Year 2014 **Agency or Area:** Canton **Pop:** 9,323

Index Offense	Offenses Number	Offenses Rate	Clearances Number	Clearances Pct.	Value Stolen Total	Value Stolen Average
Murder	0	0.0	0	-----	$0	-----
Rape	1	10.7	0	0.0%	$0	$0
Robbery	1	10.7	1	100.0%	$2,000	$2,000
Aggravated Assault	0	0.0	0	-----	-----	-----
Burglary	12	128.7	2	16.7%	$2,303	$192
Larceny	63	675.7	16	25.4%	$48,206	$765
Motor Vehicle Theft	0	0.0	0	-----	$0	-----
Arson	1	10.7	0	0.0%	$100	$100
Crime Index Total[1]:	**77**	**825.9**	**19**	**24.7%**	**$52,509**	**$682**

[1] Arson not included

Value Recovered: **$3,440**

Murder

Victim-Offender Relationship	female	male
Spouse	0	0
Live-In	0	0
Ex-spouse	0	0
Ex-live-in	0	0
Co-procreator	0	0
Parent	0	0
Stepparent	0	0
In-law	0	0
Grandparent	0	0
Child	0	0
Stepchild	0	0
Grandchild	0	0
Sibling	0	0
Other Family	0	0
Boy/Girlfriend	0	0
Homosexual	0	0
Friend	0	0
Child of Partner	0	0
Neighbor	0	0
Employee	0	0
Employer	0	0
Babysittee	0	0
Acquaintance	0	0
Other Known	0	0
Stranger	0	0
Unknown	0	0

Circumstance	
Argument	0
LEOKA	0
Drug Dealing	0
Gangland	0
Juvenile Gang	0
Lover's Quarrel	0
Mercy Killing	0
Other Felony	0
Other	0
Unknown	0

Weapon	
Handgun	0
Rifle	0
Shotgun	0
Other Gun	0
Unspec. Firearm	0
Knife	0
Blunt Object	0
Motor Vehicle	0
Strongarm	0
Poison	0
Explosives	0
Fire	0
Narcotics	0
Asphyxiation	0
Other	0
Unknown	0

Rape	n (clr)*
Completed	1 (0)
Attempted	0 (0)

Aggravated Assault	n (clr)
Firearm	0 (0)
Knife, Cutting Instrument	0 (0)
Other Dangerous Weapon	0 (0)
Strongarm (hands, feet, etc.)	0 (0)

Other Offenses	n (clr)
Negligent Manslaughter	0 (0)
Simple Assault	16 (7)
Officer Killed	0 nc
Officer Assaulted	3 (0)

*n: offense; clr: clearance; nc: not collected.

Robbery	n (clr)	Total Loss	Avg. Loss
Highway/Street	0	$0	$0
Gas Station	0	$0	$0
Convenience Store	0	$0	$0
Bank	0	$0	$0
Other Business	1	$2,000	$2,000
Residence	0	$0	$0
Miscellaneous	0	$0	$0
Firearm	0 (0)		
Knife, Sharp Instrument	0 (0)		
Other Dangerous Weapon	0 (0)		
Strongarm (hands, feet, etc.)	1 (1)		

Burglary	n (clr)	Total Loss	Avg. Loss
Residence Night	0	$0	$0
Residence Day	8	$1,403	$175
Residence Unknown	0	$0	$0
Non-residence Night	1	$0	$0
Non-residence Day	3	$900	$300
Non-residence Unknown	0	$0	$0
Forcible Entry	6 (0)		
Unlawful Entry-No Force	5 (1)		
Attempt Forcible Entry	1 (1)		

Larceny	n	Total Loss	Avg. Loss
Pocket-picking	0	$0	$0
Purse-snatching	0	$0	$0
Shoplifting	23	$5,766	$251
Items from Motor Vehicles	8	$1,770	$221
MV Parts & Accessories	6	$13,303	$2,217
Bicycles	0	$0	$0
Items from Buildings	1	$2,500	$2,500
From Coin-op Machines	0	$0	$0
All Other	25	$24,867	$995
$200 and Over	27	$46,180	$1,710
$50 to $200	17	$1,879	$111
Under $50	19	$147	$8

Motor Vehicle Theft	n (clr)
Auto	0 (0)
Trucks & Buses	0 (0)
Other Vehicles	0 (0)

Arson	n (clr)	Total Loss	Avg. Loss
Structural	0 (0)	$0	$0
Mobile	0 (0)	$0	$0
Other	1 (0)	$100	$100

Arrest Statistics for Year 2014 **Agency: Canton**

	Murder	Neg. Manslaughter	Forcible Rape	Robbery	Aggravated Assault	Burglary	Larceny-Theft	Motor Vehicle Theft	Arson	Simple Assault	Forgery/Counterfeiting	Fraud	Embezzlement	Stolen Property	Vandalism	Weapons Charges	Prostitution	Sex Offenses	Drug Abuse Violations	Gambling	Offense vs. Family	Driving Under Influence	Liquor Laws	Disorderly Conduct	Vagrancy	All Other Offenses	Curfew and Loitering	Runaways	TOTAL
<10	0	0	0	0	0	0	0	0	0	0	0	0	0	0	0	0	0	0	0	0	0	0	0	0	0	0	0	0	0
10-12	0	0	0	0	0	0	0	0	0	0	0	0	0	0	0	0	0	0	0	0	0	0	0	0	0	0	0	0	0
13-14	0	0	0	0	0	0	0	0	0	0	0	0	0	0	0	0	0	0	0	0	0	0	0	0	0	1	0	0	1
15	0	0	0	0	0	0	0	0	0	0	0	0	0	0	0	0	0	0	0	0	0	0	0	0	0	2	0	0	2
16	0	0	0	0	0	0	0	0	0	0	0	0	0	0	0	0	0	0	0	0	0	0	0	0	0	1	0	0	1
17	0	0	0	0	0	0	0	0	0	0	0	0	0	0	0	0	0	0	1	0	0	1	0	0	0	0	0	0	2
Tot <18	0	0	0	0	0	0	0	0	0	0	0	0	0	0	0	0	0	0	1	0	0	1	0	0	0	4	0	0	6
18	0	0	0	0	0	0	0	0	0	0	0	0	0	0	0	0	0	0	0	0	0	1	0	0	0	1			2
19	0	0	0	0	0	0	0	0	0	0	0	0	0	0	0	0	0	0	0	0	0	0	0	0	0	1			1
20	0	0	0	0	0	0	1	0	0	0	0	0	0	0	0	0	0	0	0	0	0	1	0	1	0	1			4
21	0	0	0	1	0	0	1	0	0	0	0	0	0	0	0	1	0	0	0	0	0	2	0	2	0	0			7
22	0	0	0	0	0	0	0	0	0	0	0	0	0	0	0	0	0	0	1	0	0	1	1	0	0	0			3
23	0	0	0	0	0	0	0	0	0	0	0	0	0	0	0	0	0	0	0	0	0	8	0	0	0	0			8
24	0	0	0	0	0	0	0	0	0	0	0	0	0	0	0	0	0	0	0	0	0	6	0	1	0	0			7
25-29	0	0	0	0	0	0	3	0	0	0	0	4	0	0	0	0	0	0	0	0	0	15	0	1	0	2			25
30-34	0	0	0	1	0	1	2	0	0	0	0	0	0	0	0	0	0	0	0	0	1	14	0	0	0	1			20
35-39	0	0	0	0	0	0	2	0	0	1	0	0	0	0	0	0	0	0	1	0	0	2	0	0	0	1			7
40-44	0	0	0	0	0	0	2	0	0	2	0	0	0	0	0	0	0	0	1	0	0	6	0	0	0	4			15
45-49	0	0	0	1	0	0	1	0	0	0	0	0	0	0	0	0	0	0	0	0	0	3	0	1	0	1			7
50-54	0	0	0	0	0	1	2	0	0	0	0	0	0	0	0	0	0	0	0	0	0	5	0	1	0	1			10
55-59	0	0	0	0	0	0	1	0	0	0	0	0	0	0	0	0	0	0	0	0	0	7	0	1	0	3			12
60-64	0	0	0	0	0	0	1	0	0	0	0	0	0	0	0	0	0	0	0	0	1	2	0	0	0	1			5
65+	0	0	0	0	0	0	1	0	0	0	0	0	0	0	0	0	0	0	0	0	0	2	0	0	0	0			3
Tot 18+	0	0	0	3	0	2	17	0	0	3	0	4	0	0	0	1	0	0	3	0	2	75	1	8	0	17			136
Male	0	0	0	2	0	2	11	0	0	3	0	2	0	0	0	1	0	0	2	0	0	60	1	8	0	17	0	0	109
Female	0	0	0	1	0	0	6	0	0	0	0	2	0	0	0	0	0	0	2	0	2	16	0	0	0	4	0	0	33
White	0	0	0	3	0	2	15	0	0	3	0	1	0	0	0	1	0	0	4	0	2	65	1	8	0	16	0	0	121
Black	0	0	0	0	0	0	2	0	0	0	0	3	0	0	0	0	0	0	0	0	0	5	0	0	0	3	0	0	13
Indian	0	0	0	0	0	0	0	0	0	0	0	0	0	0	0	0	0	0	0	0	0	0	0	0	0	0	0	0	0
Asian	0	0	0	0	0	0	0	0	0	0	0	0	0	0	0	0	0	0	0	0	0	3	0	0	0	1	0	0	4
Unk Race	0	0	0	0	0	0	0	0	0	0	0	0	0	0	0	0	0	0	0	0	0	3	0	0	0	1	0	0	4
Total	0	0	0	3	0	2	17	0	0	3	0	4	0	0	0	1	0	0	4	0	2	76	1	8	0	21	0	0	142

Offense Statistics for Year 2014 **Agency or Area:** Chaplin **Pop:** 2,370

Index Offense	Offenses Number	Offenses Rate	Clearances Number	Clearances Pct.	Value Stolen Total	Value Stolen Average
Murder	0	0.0	0	-----	$0	-----
Rape	3	126.6	1	33.3%	$0	$0
Robbery	0	0.0	0	-----	$0	-----
Aggravated Assault	1	42.2	0	0.0%	-----	-----
Burglary	6	253.2	1	16.7%	$15,005	$2,501
Larceny	9	379.7	1	11.1%	$19,304	$2,145
Motor Vehicle Theft	1	42.2	0	0.0%	$5,150	$5,150
Arson	0	0.0	0	-----	$0	-----
Crime Index Total[1]:	**20**	**843.9**	**3**	**15.0%**	**$39,459**	**$1,973**

[1] Arson not included

Value Recovered: **$960**

Murder

Victim-Offender Relationship	female	male
Spouse	0	0
Live-In	0	0
Ex-spouse	0	0
Ex-live-in	0	0
Co-procreator	0	0
Parent	0	0
Stepparent	0	0
In-law	0	0
Grandparent	0	0
Child	0	0
Stepchild	0	0
Grandchild	0	0
Sibling	0	0
Other Family	0	0
Boy/Girlfriend	0	0
Homosexual	0	0
Friend	0	0
Child of Partner	0	0
Neighbor	0	0
Employee	0	0
Employer	0	0
Babysittee	0	0
Acquaintance	0	0
Other Known	0	0
Stranger	0	0
Unknown	0	0

Circumstance	
Argument	0
LEOKA	0
Drug Dealing	0
Gangland	0
Juvenile Gang	0
Lover's Quarrel	0
Mercy Killing	0
Other Felony	0
Other	0
Unknown	0

Weapon	
Handgun	0
Rifle	0
Shotgun	0
Other Gun	0
Unspec. Firearm	0
Knife	0
Blunt Object	0
Motor Vehicle	0
Strongarm	0
Poison	0
Explosives	0
Fire	0
Narcotics	0
Asphyxiation	0
Other	0
Unknown	0

Rape	n (clr)*
Completed	3 (1)
Attempted	*0 (0)*

Aggravated Assault	n (clr)
Firearm	*0 (0)*
Knife, Cutting Instrument	*0 (0)*
Other Dangerous Weapon	1 (0)
Strongarm (hands, feet, etc.)	*0 (0)*

Other Offenses	n (clr)
Negligent Manslaughter	*0 (0)*
Simple Assault	14 (7)
Officer Killed	*0* nc
Officer Assaulted	*0 (0)*

*n: offense; clr: clearance; nc: not collected.

Robbery	n (clr)	Total Loss	Avg. Loss
Highway/Street	*0*	*$0*	*$0*
Gas Station	*0*	*$0*	*$0*
Convenience Store	*0*	*$0*	*$0*
Bank	*0*	*$0*	*$0*
Other Business	*0*	*$0*	*$0*
Residence	*0*	*$0*	*$0*
Miscellaneous	*0*	*$0*	*$0*
Firearm	*0 (0)*		
Knife, Sharp Instrument	*0 (0)*		
Other Dangerous Weapon	*0 (0)*		
Strongarm (hands, feet, etc.)	*0 (0)*		

Burglary	n (clr)	Total Loss	Avg. Loss
Residence Night	2	$6,250	$3,125
Residence Day	2	$8,300	$4,150
Residence Unknown	*0*	*$0*	*$0*
Non-residence Night	1	$420	$420
Non-residence Day	1	$35	$35
Non-residence Unknown	*0*	*$0*	*$0*
Forcible Entry	5 (1)		
Unlawful Entry-No Force	1 (0)		
Attempt Forcible Entry	*0 (0)*		

Larceny	n	Total Loss	Avg. Loss
Pocket-picking	*0*	*$0*	*$0*
Purse-snatching	*0*	*$0*	*$0*
Shoplifting	*0*	*$0*	*$0*
Items from Motor Vehicles	*0*	*$0*	*$0*
MV Parts & Accessories	*0*	*$0*	*$0*
Bicycles	*0*	*$0*	*$0*
Items from Buildings	1	$6,000	$6,000
From Coin-op Machines	*0*	*$0*	*$0*
All Other	8	$13,304	$1,663
$200 and Over	8	$19,204	$2,401
$50 to $200	1	$100	$100
Under $50	*0*	*$0*	*$0*

Motor Vehicle Theft	n (clr)
Auto	1 (0)
Trucks & Buses	*0 (0)*
Other Vehicles	*0 (0)*

Arson	n (clr)	Total Loss	Avg. Loss
Structural	*0 (0)*	*$0*	*$0*
Mobile	*0 (0)*	*$0*	*$0*
Other	*0 (0)*	*$0*	*$0*

Arrest Statistics for Year 2014 **Agency: Chaplin**

	Murder	Neg. Manslaughter	Forcible Rape	Robbery	Aggravated Assault	Burglary	Larceny-Theft	Motor Vehicle Theft	Arson	Simple Assault	Forgery/Counterfeiting	Fraud	Embezzlement	Stolen Property	Vandalism	Weapons Charges	Prostitution	Sex Offenses	Drug Abuse Violations	Gambling	Offense vs. Family	Driving Under Influence	Liquor Laws	Disorderly Conduct	Vagrancy	All Other Offenses	Curfew and Loitering	Runaways	TOTAL
<10	0	0	0	0	0	0	0	0	0	0	0	0	0	0	0	0	0	0	0	0	0	0	0	0	0	0	0	0	0
10-12	0	0	0	0	0	0	0	0	0	1	0	0	0	0	0	0	0	0	0	0	0	0	0	2	0	0	0	0	3
13-14	0	0	0	0	0	0	0	0	0	0	0	0	0	0	0	0	0	0	0	0	0	0	0	1	0	0	0	0	1
15	0	0	0	0	0	0	0	0	0	0	0	0	0	0	0	0	0	0	0	0	0	0	0	0	0	0	0	0	0
16	0	0	0	0	0	0	0	0	0	0	0	0	0	0	0	0	0	0	0	0	0	0	0	0	0	0	0	0	0
17	0	0	0	0	0	0	0	0	0	0	0	0	0	0	0	0	0	0	0	0	0	0	0	1	0	0	0	0	1
Tot <18	0	0	0	0	0	0	0	0	0	1	0	0	0	0	0	0	0	0	0	0	0	0	0	4	0	0	0	0	5
18	0	0	0	0	0	0	0	0	0	0	0	0	0	0	0	0	0	0	0	0	0	0	0	0	0	0			0
19	0	0	0	0	0	1	0	0	0	0	0	0	0	0	0	0	0	0	0	0	0	0	0	0	0	0			1
20	0	0	0	0	0	0	0	0	0	0	0	0	0	0	0	0	0	0	0	0	0	0	0	0	0	0			0
21	0	0	0	0	0	1	0	0	0	0	0	0	0	0	0	0	0	0	0	0	0	0	0	0	0	0			1
22	0	0	1	0	0	0	0	0	0	0	0	0	0	0	0	0	0	0	0	0	0	0	0	0	0	0			1
23	0	0	0	0	0	0	0	0	0	0	0	0	0	0	0	0	0	0	0	0	0	0	0	0	0	1			1
24	0	0	0	0	0	1	0	0	0	0	0	0	0	0	0	0	0	0	0	0	0	0	0	0	0	0			1
25-29	0	0	0	0	0	1	1	0	0	0	0	0	0	0	0	0	0	0	0	0	0	0	0	1	0	1			4
30-34	0	0	0	0	0	0	0	0	0	2	0	0	0	0	0	0	0	0	0	0	0	0	0	1	0	0			3
35-39	0	0	0	0	0	0	0	0	0	0	0	0	0	0	0	0	0	0	0	0	0	0	0	0	0	1			1
40-44	0	0	0	0	0	0	0	0	0	0	0	0	0	0	0	0	0	0	0	0	0	1	0	0	0	0			1
45-49	0	0	0	0	0	0	0	0	0	1	0	0	0	0	0	0	0	0	0	0	0	1	0	1	0	1			4
50-54	0	0	0	0	0	0	0	0	0	2	0	0	0	0	0	0	0	0	0	0	0	1	0	0	0	1			4
55-59	0	0	0	0	0	0	0	0	0	0	0	0	0	0	0	0	0	0	0	0	0	1	0	0	0	0			1
60-64	0	0	0	0	0	0	0	0	0	0	0	0	0	0	0	0	0	0	0	0	0	0	0	0	0	1			1
65+	0	0	0	0	0	0	0	0	0	0	0	0	0	0	0	0	0	0	0	0	0	0	0	0	0	0			0
Tot 18+	0	0	1	0	0	4	1	0	0	5	0	0	0	0	0	0	0	0	0	0	0	4	0	3	0	6			24
Male	0	0	1	0	0	4	0	0	0	4	0	0	0	0	0	0	0	0	0	0	0	3	0	5	0	5	0	0	22
Female	0	0	0	0	0	0	1	0	0	2	0	0	0	0	0	0	0	0	0	0	0	1	0	2	0	1	0	0	7
White	0	0	1	0	0	1	1	0	0	5	0	0	0	0	0	0	0	0	0	0	0	4	0	7	0	6	0	0	25
Black	0	0	0	0	0	3	0	0	0	1	0	0	0	0	0	0	0	0	0	0	0	0	0	0	0	0	0	0	4
Indian	0	0	0	0	0	0	0	0	0	0	0	0	0	0	0	0	0	0	0	0	0	0	0	0	0	0	0	0	0
Asian	0	0	0	0	0	0	0	0	0	0	0	0	0	0	0	0	0	0	0	0	0	0	0	0	0	0	0	0	0
Unk Race	0	0	0	0	0	0	0	0	0	0	0	0	0	0	0	0	0	0	0	0	0		0	0	0	0	0	0	
Total	0	0	1	0	0	4	1	0	0	6	0	0	0	0	0	0	0	0	0	0	0	4	0	7	0	6	0	0	29

Offense Statistics for Year 2014 **Agency or Area:** Cheshire **Pop:** 30,106

Index Offense	Offenses Number	Offenses Rate	Clearances Number	Clearances Pct.	Value Stolen Total	Value Stolen Average
Murder	1	3.3	0	0.0%	$0	$0
Rape	1	3.3	0	0.0%	$0	$0
Robbery	3	10.0	2	66.7%	$3,212	$1,071
Aggravated Assault	3	10.0	3	100.0%	-----	-----
Burglary	41	136.2	5	12.2%	$65,337	$1,594
Larceny	172	571.3	48	27.9%	$245,779	$1,429
Motor Vehicle Theft	30	99.6	5	16.7%	$267,728	$8,924
Arson	0	0.0	1	-----	$0	-----
Crime Index Total[1]:	**251**	**833.7**	**63**	**25.1%**	**$582,056**	**$2,319**

[1] Arson not included

Value Recovered: **$43,215**

Murder

Victim-Offender Relationship	female	male
Spouse	0	0
Live-In	0	0
Ex-spouse	0	0
Ex-live-in	0	0
Co-procreator	0	0
Parent	0	0
Stepparent	0	0
In-law	0	0
Grandparent	0	0
Child	0	1
Stepchild	0	0
Grandchild	0	0
Sibling	0	0
Other Family	0	0
Boy/Girlfriend	0	0
Homosexual	0	0
Friend	0	0
Child of Partner	0	0
Neighbor	0	0
Employee	0	0
Employer	0	0
Babysittee	0	0
Acquaintance	0	0
Other Known	0	0
Stranger	0	0
Unknown	0	0

Circumstance	
Argument	0
LEOKA	0
Drug Dealing	0
Gangland	0
Juvenile Gang	0
Lover's Quarrel	0
Mercy Killing	0
Other Felony	0
Other	1
Unknown	0

Weapon	
Handgun	0
Rifle	0
Shotgun	1
Other Gun	0
Unspec. Firearm	0
Knife	0
Blunt Object	0
Motor Vehicle	0
Strongarm	0
Poison	0
Explosives	0
Fire	0
Narcotics	0
Asphyxiation	0
Other	0
Unknown	0

Rape	n (clr)*
Completed	1 (0)
Attempted	0 (0)

Aggravated Assault	n (clr)
Firearm	0 (0)
Knife, Cutting Instrument	2 (2)
Other Dangerous Weapon	0 (0)
Strongarm (hands, feet, etc.)	1 (1)

Other Offenses	n (clr)
Negligent Manslaughter	0 (0)
Simple Assault	97 (61)
Officer Killed	0 nc
Officer Assaulted	0 (0)

*n: offense; clr: clearance; nc: not collected.

Robbery	n (clr)	Total Loss	Avg. Loss
Highway/Street	0	$0	$0
Gas Station	1	$311	$311
Convenience Store	0	$0	$0
Bank	1	$2,900	$2,900
Other Business	0	$0	$0
Residence	0	$0	$0
Miscellaneous	1	$1	$1
Firearm	1 (1)		
Knife, Sharp Instrument	1 (1)		
Other Dangerous Weapon	0 (0)		
Strongarm (hands, feet, etc.)	1 (0)		

Burglary	n (clr)	Total Loss	Avg. Loss
Residence Night	2	$12,677	$6,339
Residence Day	18	$33,178	$1,843
Residence Unknown	0	$0	$0
Non-residence Night	10	$1,710	$171
Non-residence Day	11	$17,772	$1,616
Non-residence Unknown	0	$0	$0
Forcible Entry	22 (3)		
Unlawful Entry-No Force	15 (1)		
Attempt Forcible Entry	4 (1)		

Larceny	n	Total Loss	Avg. Loss
Pocket-picking	0	$0	$0
Purse-snatching	0	$0	$0
Shoplifting	22	$4,926	$224
Items from Motor Vehicles	41	$20,887	$509
MV Parts & Accessories	21	$15,548	$740
Bicycles	0	$0	$0
Items from Buildings	28	$118,365	$4,227
From Coin-op Machines	0	$0	$0
All Other	60	$86,053	$1,434
$200 and Over	116	$241,402	$2,081
$50 to $200	33	$3,952	$120
Under $50	23	$425	$18

Motor Vehicle Theft	n (clr)
Auto	23 (5)
Trucks & Buses	2 (0)
Other Vehicles	5 (0)

Arson	n (clr)	Total Loss	Avg. Loss
Structural	0 (1)	$0	$0
Mobile	0 (0)	$0	$0
Other	0 (0)	$0	$0

Arrest Statistics for Year 2014 **Agency: Cheshire**

	Murder	Neg. Manslaughter	Forcible Rape	Robbery	Aggravated Assault	Burglary	Larceny-Theft	Motor Vehicle Theft	Arson	Simple Assault	Forgery/Counterfeiting	Fraud	Embezzlement	Stolen Property	Vandalism	Weapons Charges	Prostitution	Sex Offenses	Drug Abuse Violations	Gambling	Offense vs. Family	Driving Under Influence	Liquor Laws	Disorderly Conduct	Vagrancy	All Other Offenses	Curfew and Loitering	Runaways	TOTAL
<10	0	0	0	0	0	0	0	0	0	0	0	0	0	0	0	0	0	0	0	0	0	0	0	0	0	0	0	0	0
10-12	0	0	0	0	0	0	0	0	0	0	0	0	0	0	0	0	0	0	0	0	0	0	0	0	0	0	0	0	0
13-14	0	0	0	0	0	0	0	0	0	0	0	0	0	0	0	0	0	0	0	0	0	0	0	3	0	0	0	0	3
15	0	0	0	0	0	0	0	1	0	0	0	0	0	0	0	0	0	0	1	0	0	0	1	3	0	1	0	0	7
16	0	0	0	0	0	0	1	0	0	0	0	0	0	0	1	0	0	0	1	0	0	0	0	0	0	0	0	0	3
17	0	0	0	0	0	0	0	0	0	0	0	0	0	0	0	2	0	0	0	0	0	0	7	1	0	2	0	0	12
Tot <18	0	0	0	0	0	0	1	1	0	0	0	0	0	0	1	2	0	0	2	0	0	0	8	7	0	3	0	0	25
18	0	0	0	0	0	0	1	0	0	2	0	0	0	0	0	0	0	0	2	0	0	2	14	1	0	1			23
19	0	0	0	0	0	1	0	0	0	1	0	0	0	0	2	0	0	0	0	0	0	2	7	0	0	1			14
20	0	0	0	0	0	0	1	1	0	2	0	0	0	0	1	0	0	0	0	0	0	1	1	2	0	1			10
21	0	0	0	0	0	5	1	0	0	2	0	0	0	0	0	1	0	0	1	0	0	0	0	4	0	1			15
22	0	0	0	0	0	6	2	0	0	1	0	0	0	0	0	0	0	0	1	0	0	0	0	0	0	5			15
23	0	0	0	0	0	2	2	0	0	1	0	1	0	0	0	0	0	0	0	0	0	2	0	0	0	5			13
24	0	0	0	0	0	0	3	0	0	1	0	1	0	0	0	0	0	0	1	0	0	2	0	1	0	0			9
25-29	0	0	0	1	0	1	9	2	0	1	1	1	0	0	2	0	0	0	3	0	0	4	1	7	0	14			47
30-34	0	0	0	0	0	0	5	1	0	2	0	1	0	0	0	1	0	0	1	0	0	6	1	5	0	9			32
35-39	0	0	0	0	0	0	0	0	0	8	1	2	0	0	0	1	0	0	3	0	0	9	1	5	0	5			35
40-44	0	0	0	1	0	0	1	1	0	4	0	2	1	0	0	0	0	0	0	0	0	6	0	2	0	5			23
45-49	0	0	0	0	0	0	4	0	0	10	0	0	0	0	0	0	0	0	1	0	0	3	0	13	0	4			35
50-54	0	0	0	0	1	0	5	0	0	6	0	0	0	0	1	0	0	0	0	0	0	3	1	5	0	1			23
55-59	0	0	0	0	0	1	0	0	0	2	0	0	0	0	0	0	0	0	1	0	0	6	1	3	0	1			15
60-64	0	0	0	0	1	0	0	0	0	0	0	0	0	0	0	0	0	0	0	0	0	3	0	3	0	1			8
65+	0	0	0	0	0	0	0	0	1	0	0	0	0	0	0	0	0	0	0	0	0	3	0	1	0	1			6
Tot 18+	0	0	0	2	2	16	34	5	1	43	2	8	1	0	6	3	0	0	14	0	0	52	27	52	0	55			323
Male	0	0	0	2	2	16	23	6	0	32	1	4	0	0	6	5	0	0	13	0	0	39	22	37	0	44	0	0	252
Female	0	0	0	0	0	0	12	0	1	11	1	4	1	0	1	0	0	0	3	0	0	13	13	22	0	14	0	0	96
White	0	0	0	1	2	11	27	6	1	40	2	6	1	0	7	4	0	0	14	0	0	48	34	51	0	47	0	0	302
Black	0	0	0	1	0	5	7	0	0	3	0	2	0	0	0	1	0	0	2	0	0	3	1	6	0	8	0	0	39
Indian	0	0	0	0	0	0	0	0	0	0	0	0	0	0	0	0	0	0	0	0	0	0	0	0	0	0	0	0	0
Asian	0	0	0	0	0	0	0	0	0	0	0	0	0	0	0	0	0	0	0	0	0	0	0	0	0	1	0	0	1
Unk Race	0	0	0	0	0	0	1	0	0	0	0	0	0	0	0	0	0	0	0	0	0	1	0	2	0	2	0	0	6
Total	0	0	0	2	2	16	35	6	1	43	2	8	1	0	7	5	0	0	16	0	0	52	35	59	0	58	0	0	348

Offense Statistics for Year 2014 **Agency or Area:** Chester **Pop:** 3,947

Index Offense	Offenses Number	Offenses Rate	Clearances Number	Clearances Pct.	Value Stolen Total	Value Stolen Average
Murder	0	0.0	0	-----	$0	-----
Rape	0	0.0	0	-----	$0	-----
Robbery	0	0.0	0	-----	$0	-----
Aggravated Assault	0	0.0	0	-----	-----	-----
Burglary	5	126.7	1	20.0%	$3,421	$684
Larceny	8	202.7	1	12.5%	$18,650	$2,331
Motor Vehicle Theft	3	76.0	0	0.0%	$12,500	$4,167
Arson	0	0.0	0	-----	$0	-----
Crime Index Total[1]:	**16**	**405.4**	**2**	**12.5%**	**$34,571**	**$2,161**

[1] Arson not included

Value Recovered: **$12,800**

Murder

Victim-Offender Relationship	female	male
Spouse	0	0
Live-In	0	0
Ex-spouse	0	0
Ex-live-in	0	0
Co-procreator	0	0
Parent	0	0
Stepparent	0	0
In-law	0	0
Grandparent	0	0
Child	0	0
Stepchild	0	0
Grandchild	0	0
Sibling	0	0
Other Family	0	0
Boy/Girlfriend	0	0
Homosexual	0	0
Friend	0	0
Child of Partner	0	0
Neighbor	0	0
Employee	0	0
Employer	0	0
Babysittee	0	0
Acquaintance	0	0
Other Known	0	0
Stranger	0	0
Unknown	0	0

Circumstance	
Argument	0
LEOKA	0
Drug Dealing	0
Gangland	0
Juvenile Gang	0
Lover's Quarrel	0
Mercy Killing	0
Other Felony	0
Other	0
Unknown	0

Weapon	
Handgun	0
Rifle	0
Shotgun	0
Other Gun	0
Unspec. Firearm	0
Knife	0
Blunt Object	0
Motor Vehicle	0
Strongarm	0
Poison	0
Explosives	0
Fire	0
Narcotics	0
Asphyxiation	0
Other	0
Unknown	0

Rape	n (clr)*
Completed	0 (0)
Attempted	0 (0)

Aggravated Assault	n (clr)
Firearm	0 (0)
Knife, Cutting Instrument	0 (0)
Other Dangerous Weapon	0 (0)
Strongarm (hands, feet, etc.)	0 (0)

Other Offenses	n (clr)
Negligent Manslaughter	0 (0)
Simple Assault	2 (3)
Officer Killed	0 nc
Officer Assaulted	0 (0)

*n: offense; clr: clearance; nc: not collected.

Robbery	n (clr)	Total Loss	Avg. Loss
Highway/Street	0	$0	$0
Gas Station	0	$0	$0
Convenience Store	0	$0	$0
Bank	0	$0	$0
Other Business	0	$0	$0
Residence	0	$0	$0
Miscellaneous	0	$0	$0
Firearm	0 (0)		
Knife, Sharp Instrument	0 (0)		
Other Dangerous Weapon	0 (0)		
Strongarm (hands, feet, etc.)	0 (0)		

Burglary	n (clr)	Total Loss	Avg. Loss
Residence Night	1	$250	$250
Residence Day	2	$3,125	$1,563
Residence Unknown	0	$0	$0
Non-residence Night	1	$36	$36
Non-residence Day	1	$10	$10
Non-residence Unknown	0	$0	$0
Forcible Entry	3 (0)		
Unlawful Entry-No Force	2 (1)		
Attempt Forcible Entry	0 (0)		

Larceny	n	Total Loss	Avg. Loss
Pocket-picking	0	$0	$0
Purse-snatching	0	$0	$0
Shoplifting	0	$0	$0
Items from Motor Vehicles	0	$0	$0
MV Parts & Accessories	0	$0	$0
Bicycles	0	$0	$0
Items from Buildings	0	$0	$0
From Coin-op Machines	0	$0	$0
All Other	8	$18,650	$2,331
$200 and Over	8	$18,650	$2,331
$50 to $200	0	$0	$0
Under $50	0	$0	$0

Motor Vehicle Theft	n (clr)
Auto	3 (0)
Trucks & Buses	0 (0)
Other Vehicles	0 (0)

Arson	n (clr)	Total Loss	Avg. Loss
Structural	0 (0)	$0	$0
Mobile	0 (0)	$0	$0
Other	0 (0)	$0	$0

Arrest Statistics for Year 2014 **Agency: Chester**

	Murder	Neg. Manslaughter	Forcible Rape	Robbery	Aggravated Assault	Burglary	Larceny-Theft	Motor Vehicle Theft	Arson	Simple Assault	Forgery/Counterfeiting	Fraud	Embezzlement	Stolen Property	Vandalism	Weapons Charges	Prostitution	Sex Offenses	Drug Abuse Violations	Gambling	Offense vs. Family	Driving Under Influence	Liquor Laws	Disorderly Conduct	Vagrancy	All Other Offenses	Curfew and Loitering	Runaways	TOTAL
<10	0	0	0	0	0	0	0	0	0	0	0	0	0	0	0	0	0	0	0	0	0	0	0	0	0	0	0	0	0
10-12	0	0	0	0	0	0	0	0	0	0	0	0	0	0	0	0	0	0	0	0	0	0	0	0	0	0	0	0	0
13-14	0	0	0	0	0	0	0	0	0	0	0	0	0	0	0	0	0	0	0	0	0	0	0	0	0	0	0	0	0
15	0	0	0	0	0	0	0	0	0	0	0	0	0	0	0	0	0	0	0	0	0	0	0	0	0	0	0	0	0
16	0	0	0	0	0	0	0	0	0	0	0	0	0	0	0	0	0	0	0	0	0	0	0	0	0	0	0	0	0
17	0	0	0	0	0	0	0	0	0	0	0	0	0	0	0	0	0	0	0	0	0	0	0	0	0	0	0	0	0
Tot <18	0	0	0	0	0	0	0	0	0	0	0	0	0	0	0	0	0	0	0	0	0	0	0	0	0	0	0	0	0
18	0	0	0	0	0	0	0	0	0	0	0	0	0	0	0	0	0	0	0	0	0	0	0	0	0	0			0
19	0	0	0	0	0	0	0	0	0	0	0	0	0	0	0	0	0	0	0	0	0	0	0	1	0	0			1
20	0	0	0	0	0	0	0	0	0	0	0	0	0	0	0	0	0	0	0	0	0	0	0	0	0	0			0
21	0	0	0	0	0	0	0	0	0	0	0	0	0	0	0	0	0	0	0	0	0	0	0	0	0	0			0
22	0	0	0	0	0	0	0	0	0	0	0	0	0	0	0	0	0	0	1	0	0	0	0	0	0	0			1
23	0	0	0	0	0	0	0	0	0	0	0	0	0	0	0	0	0	0	1	0	0	0	0	0	0	0			1
24	0	0	0	0	0	0	0	0	0	0	0	0	0	0	0	0	0	0	0	0	0	0	0	0	0	0			0
25-29	0	0	0	0	0	0	0	0	0	0	0	0	0	0	0	0	0	0	0	0	0	2	0	0	0	0			2
30-34	0	0	0	0	0	1	0	0	0	0	0	0	0	0	0	0	0	0	0	0	0	0	0	1	0	0			2
35-39	0	0	0	0	0	0	0	0	0	0	0	0	0	0	0	0	0	0	0	0	0	0	0	1	0	0			1
40-44	0	0	0	0	0	0	0	0	0	0	0	0	0	0	0	0	0	0	0	0	0	1	0	0	0	0			1
45-49	0	0	0	0	0	0	0	0	0	1	0	0	0	0	0	0	0	0	0	0	1	0	0	0	0	0			2
50-54	0	0	0	0	0	0	0	0	0	1	0	0	0	0	0	0	0	0	0	0	0	0	0	0	0	1			2
55-59	0	0	0	0	0	0	0	0	0	0	0	0	0	0	0	0	0	0	0	0	0	0	0	0	0	0			0
60-64	0	0	0	0	0	0	0	0	0	0	0	0	0	0	0	0	0	0	0	0	0	1	0	0	0	0			1
65+	0	0	0	0	0	0	0	0	0	0	0	0	0	0	0	0	0	0	0	0	0	0	0	0	0	0			0
Tot 18+	0	0	0	0	0	1	0	0	0	2	0	0	0	0	0	0	0	0	2	0	1	4	0	3	0	1			14
Male	0	0	0	0	0	1	0	0	0	2	0	0	0	0	0	0	0	0	2	0	0	4	0	2	0	0	0	0	11
Female	0	0	0	0	0	0	0	0	0	0	0	0	0	0	0	0	0	0	0	0	1	0	0	1	0	1	0	0	3
White	0	0	0	0	0	1	0	0	0	1	0	0	0	0	0	0	0	0	1	0	1	3	0	3	0	1	0	0	11
Black	0	0	0	0	0	0	0	0	0	0	0	0	0	0	0	0	0	0	0	0	0	0	0	0	0	0	0	0	0
Indian	0	0	0	0	0	0	0	0	0	0	0	0	0	0	0	0	0	0	0	0	0	0	0	0	0	0	0	0	0
Asian	0	0	0	0	0	0	0	0	0	0	0	0	0	0	0	0	0	0	0	0	0	0	0	0	0	0	0	0	0
Unk Race	0	0	0	0	0	0	0	0	0	1	0	0	0	0	0	0	0	0	1	0	0	1	0	0	0	0	0	0	3
Total	0	0	0	0	0	1	0	0	0	2	0	0	0	0	0	0	0	0	2	0	1	4	0	3	0	1	0	0	14

Offense Statistics for Year 2014 **Agency or Area:** Clinton **Pop:** 13,813

Index Offense	Offenses Number	Offenses Rate	Clearances Number	Clearances Pct.	Value Stolen Total	Value Stolen Average
Murder	0	0.0	1	-----	$0	-----
Rape	7	50.7	1	14.3%	$0	$0
Robbery	0	0.0	0	-----	$0	-----
Aggravated Assault	11	79.6	10	90.9%	-----	-----
Burglary	51	369.2	14	27.5%	$116,854	$2,291
Larceny	205	1,484.1	37	18.0%	$230,603	$1,125
Motor Vehicle Theft	8	57.9	2	25.0%	$86,452	$10,807
Arson	3	21.7	2	66.7%	$201	$67
Crime Index Total[1]:	**282**	**2,041.6**	**65**	**23.0%**	**$433,909**	**$1,539**

[1] Arson not included

Value Recovered: **$66,079**

Murder

Victim-Offender Relationship	female	male
Spouse	0	0
Live-In	0	0
Ex-spouse	0	0
Ex-live-in	0	0
Co-procreator	0	0
Parent	0	0
Stepparent	0	0
In-law	0	0
Grandparent	0	0
Child	0	0
Stepchild	0	0
Grandchild	0	0
Sibling	0	0
Other Family	0	0
Boy/Girlfriend	0	0
Homosexual	0	0
Friend	0	0
Child of Partner	0	0
Neighbor	0	0
Employee	0	0
Employer	0	0
Babysittee	0	0
Acquaintance	0	0
Other Known	0	0
Stranger	0	0
Unknown	0	0

Circumstance	
Argument	0
LEOKA	0
Drug Dealing	0
Gangland	0
Juvenile Gang	0
Lover's Quarrel	0
Mercy Killing	0
Other Felony	0
Other	0
Unknown	0

Weapon	
Handgun	0
Rifle	0
Shotgun	0
Other Gun	0
Unspec. Firearm	0
Knife	0
Blunt Object	0
Motor Vehicle	0
Strongarm	0
Poison	0
Explosives	0
Fire	0
Narcotics	0
Asphyxiation	0
Other	0
Unknown	0

Rape	n (clr)*
Completed	7 (1)
Attempted	*0 (0)*

Aggravated Assault	n (clr)
Firearm	*0 (0)*
Knife, Cutting Instrument	2 (2)
Other Dangerous Weapon	4 (4)
Strongarm (hands, feet, etc.)	5 (4)

Other Offenses	n (clr)
Negligent Manslaughter	*0 (0)*
Simple Assault	121 (95)
Officer Killed	*0* nc
Officer Assaulted	3 (1)

*n: offense; clr: clearance; nc: not collected.

Robbery	n (clr)	Total Loss	Avg. Loss
Highway/Street	*0*	*$0*	*$0*
Gas Station	*0*	*$0*	*$0*
Convenience Store	*0*	*$0*	*$0*
Bank	*0*	*$0*	*$0*
Other Business	*0*	*$0*	*$0*
Residence	*0*	*$0*	*$0*
Miscellaneous	*0*	*$0*	*$0*
Firearm	*0 (0)*		
Knife, Sharp Instrument	*0 (0)*		
Other Dangerous Weapon	*0 (0)*		
Strongarm (hands, feet, etc.)	*0 (0)*		

Burglary	n (clr)	Total Loss	Avg. Loss
Residence Night	11	$13,380	$1,216
Residence Day	29	$97,394	$3,358
Residence Unknown	*0*	*$0*	*$0*
Non-residence Night	4	$36	$9
Non-residence Day	7	$6,044	$863
Non-residence Unknown	*0*	*$0*	*$0*
Forcible Entry	9 (3)		
Unlawful Entry-No Force	32 (7)		
Attempt Forcible Entry	10 (4)		

Larceny	n	Total Loss	Avg. Loss
Pocket-picking	*0*	*$0*	*$0*
Purse-snatching	*0*	*$0*	*$0*
Shoplifting	45	$39,915	$887
Items from Motor Vehicles	43	$20,878	$486
MV Parts & Accessories	6	$751	$125
Bicycles	3	$650	$217
Items from Buildings	2	$2,300	$1,150
From Coin-op Machines	*0*	*$0*	*$0*
All Other	106	$166,109	$1,567
$200 and Over	93	$225,453	$2,424
$50 to $200	43	$4,634	$108
Under $50	69	$516	$7

Motor Vehicle Theft	n (clr)
Auto	5 (0)
Trucks & Buses	1 (1)
Other Vehicles	2 (1)

Arson	n (clr)	Total Loss	Avg. Loss
Structural	2 (1)	$200	$100
Mobile	*0 (0)*	*$0*	*$0*
Other	1 (1)	$1	$1

Arrest Statistics for Year 2014 **Agency: Clinton**

	Murder	Neg. Manslaughter	Forcible Rape	Robbery	Aggravated Assault	Burglary	Larceny-Theft	Motor Vehicle Theft	Arson	Simple Assault	Forgery/Counterfeiting	Fraud	Embezzlement	Stolen Property	Vandalism	Weapons Charges	Prostitution	Sex Offenses	Drug Abuse Violations	Gambling	Offense vs. Family	Driving Under Influence	Liquor Laws	Disorderly Conduct	Vagrancy	All Other Offenses	Curfew and Loitering	Runaways	TOTAL
<10	0	0	0	0	0	0	0	0	0	0	0	0	0	0	0	0	0	0	0	0	0	0	0	0	0	0	0	0	0
10-12	0	0	0	0	0	0	0	0	0	0	0	0	0	0	0	0	0	0	0	0	0	0	0	1	0	0	0	0	1
13-14	0	0	0	0	0	0	0	0	0	0	0	0	0	0	0	0	0	0	0	0	0	0	0	0	0	0	0	0	0
15	0	0	0	0	0	0	0	0	0	2	0	0	0	0	0	0	0	0	0	0	0	0	0	1	0	2	0	0	5
16	0	0	0	0	0	0	1	2	3	3	0	0	0	0	0	0	0	0	5	0	1	0	1	0	0	5	0	0	21
17	0	0	0	0	0	0	2	0	0	5	0	0	0	0	2	2	0	0	2	0	0	2	5	1	0	5	0	0	26
Tot <18	0	0	0	0	0	0	3	2	3	10	0	0	0	0	2	2	0	0	7	0	1	2	6	3	0	12	0	0	53
18	1	0	0	0	0	0	5	0	0	3	0	0	0	0	0	0	0	1	6	0	1	4	3	0	0	4			28
19	0	0	0	0	0	1	1	0	0	0	0	0	0	0	0	1	0	2	6	0	0	0	2	0	0	8			21
20	0	0	0	0	0	0	1	0	0	1	0	0	0	0	1	0	0	0	11	0	0	3	2	0	0	10			29
21	0	0	0	0	0	1	1	0	1	4	2	0	0	1	0	0	0	0	6	0	0	2	0	0	0	5			23
22	0	0	0	0	0	1	2	0	0	7	0	0	0	0	0	0	0	0	5	0	1	4	0	0	0	13			33
23	0	0	0	0	1	1	0	0	0	2	0	0	0	0	0	1	0	0	2	0	0	7	0	0	0	6			20
24	0	0	0	0	0	1	0	0	0	2	1	0	0	0	0	0	0	0	3	0	2	5	0	0	0	14			28
25-29	0	0	0	0	0	6	8	0	0	14	0	1	0	1	0	0	1	0	11	0	5	11	0	1	0	19			78
30-34	0	0	0	0	1	2	10	0	0	4	1	0	0	0	1	0	0	0	11	0	3	5	0	0	0	17			55
35-39	0	0	0	0	0	0	3	0	0	8	0	1	0	0	0	2	0	0	3	0	3	7	2	1	0	9			39
40-44	0	0	0	0	0	0	2	0	0	7	0	0	0	0	0	3	0	0	3	0	0	9	0	1	0	16			41
45-49	0	0	0	0	0	1	1	0	0	9	0	0	0	0	1	0	0	0	4	0	4	4	0	1	0	10			35
50-54	0	0	0	0	1	0	4	0	0	9	1	0	0	0	0	0	0	0	2	0	4	11	0	0	2	10			44
55-59	0	0	0	0	0	0	1	0	0	1	0	0	0	0	0	0	0	0	1	0	2	6	0	0	0	6			17
60-64	0	0	0	0	1	0	0	0	0	4	0	0	0	0	0	0	0	0	0	0	0	1	0	0	0	3			9
65+	0	0	0	0	0	0	1	0	0	2	0	0	0	0	1	0	0	1	1	0	0	1	0	1	0	5			13
Tot 18+	1	0	0	0	4	14	40	0	1	77	5	2	0	2	4	7	1	4	75	0	25	80	9	5	2	155			513
Male	1	0	0	0	3	11	23	2	4	61	1	2	0	2	5	8	0	4	62	0	17	47	10	7	2	124	0	0	396
Female	0	0	0	0	1	3	20	0	0	26	4	0	0	0	1	1	1	0	20	0	9	35	5	1	0	43	0	0	170
White	0	0	0	0	4	13	34	2	4	80	3	2	0	1	6	8	1	4	79	0	25	78	15	7	2	153	0	0	521
Black	1	0	0	0	0	1	9	0	0	7	1	0	0	1	0	1	0	0	2	0	1	2	0	1	0	10	0	0	37
Indian	0	0	0	0	0	0	0	0	0	0	0	0	0	0	0	0	0	0	0	0	0	0	0	0	0	0	0	0	0
Asian	0	0	0	0	0	0	0	0	0	0	0	0	0	0	0	0	0	0	0	0	0	1	0	0	0	2	0	0	3
Unk Race	0	0	0	0	0	0	0	0	0	0	1	0	0	0	0	0	0	0	1	0	0	1	0	0	0	2	0	0	5
Total	1	0	0	0	4	14	43	2	4	87	5	2	0	2	6	9	1	4	82	0	26	82	15	8	2	167	0	0	566

Offense Statistics for Year 2014 **Agency or Area:** Colchester **Pop:** 15,347

Index Offense	Offenses Number	Offenses Rate	Clearances Number	Clearances Pct.	Value Stolen Total	Value Stolen Average
Murder	0	0.0	0	-----	$0	-----
Rape	2	13.0	0	0.0%	$0	$0
Robbery	1	6.5	1	100.0%	$1,001	$1,001
Aggravated Assault	1	6.5	0	0.0%	-----	-----
Burglary	17	110.8	3	17.6%	$42,366	$2,492
Larceny	46	299.7	17	37.0%	$111,577	$2,426
Motor Vehicle Theft	3	19.5	2	66.7%	$23,000	$7,667
Arson	4	26.1	2	50.0%	$5,512	$1,378
Crime Index Total[1]:	**70**	**456.1**	**23**	**32.9%**	**$177,944**	**$2,542**

[1] Arson not included

Value Recovered: **$21,511**

Murder

Victim-Offender Relationship	female	male
Spouse	0	0
Live-In	0	0
Ex-spouse	0	0
Ex-live-in	0	0
Co-procreator	0	0
Parent	0	0
Stepparent	0	0
In-law	0	0
Grandparent	0	0
Child	0	0
Stepchild	0	0
Grandchild	0	0
Sibling	0	0
Other Family	0	0
Boy/Girlfriend	0	0
Homosexual	0	0
Friend	0	0
Child of Partner	0	0
Neighbor	0	0
Employee	0	0
Employer	0	0
Babysittee	0	0
Acquaintance	0	0
Other Known	0	0
Stranger	0	0
Unknown	0	0

Circumstance	
Argument	0
LEOKA	0
Drug Dealing	0
Gangland	0
Juvenile Gang	0
Lover's Quarrel	0
Mercy Killing	0
Other Felony	0
Other	0
Unknown	0

Weapon	
Handgun	0
Rifle	0
Shotgun	0
Other Gun	0
Unspec. Firearm	0
Knife	0
Blunt Object	0
Motor Vehicle	0
Strongarm	0
Poison	0
Explosives	0
Fire	0
Narcotics	0
Asphyxiation	0
Other	0
Unknown	0

Rape	n (clr)*
Completed	2 (0)
Attempted	0 (0)

Aggravated Assault	n (clr)
Firearm	0 (0)
Knife, Cutting Instrument	0 (0)
Other Dangerous Weapon	0 (0)
Strongarm (hands, feet, etc.)	1 (0)

Other Offenses	n (clr)
Negligent Manslaughter	0 (0)
Simple Assault	37 (17)
Officer Killed	0 nc
Officer Assaulted	0 (0)

*n: offense; clr: clearance; nc: not collected.

Robbery	n (clr)	Total Loss	Avg. Loss
Highway/Street	0	$0	$0
Gas Station	0	$0	$0
Convenience Store	0	$0	$0
Bank	0	$0	$0
Other Business	0	$0	$0
Residence	1	$1,001	$1,001
Miscellaneous	0	$0	$0
Firearm	0 (0)		
Knife, Sharp Instrument	0 (0)		
Other Dangerous Weapon	0 (0)		
Strongarm (hands, feet, etc.)	1 (1)		

Burglary	n (clr)	Total Loss	Avg. Loss
Residence Night	3	$11,394	$3,798
Residence Day	10	$24,967	$2,497
Residence Unknown	0	$0	$0
Non-residence Night	1	$95	$95
Non-residence Day	3	$5,910	$1,970
Non-residence Unknown	0	$0	$0
Forcible Entry	12 (1)		
Unlawful Entry-No Force	5 (2)		
Attempt Forcible Entry	0 (0)		

Larceny	n	Total Loss	Avg. Loss
Pocket-picking	0	$0	$0
Purse-snatching	0	$0	$0
Shoplifting	1	$117	$117
Items from Motor Vehicles	0	$0	$0
MV Parts & Accessories	2	$600	$300
Bicycles	0	$0	$0
Items from Buildings	1	$350	$350
From Coin-op Machines	0	$0	$0
All Other	42	$110,510	$2,631
$200 and Over	27	$110,549	$4,094
$50 to $200	9	$928	$103
Under $50	10	$100	$10

Motor Vehicle Theft	n (clr)
Auto	3 (2)
Trucks & Buses	0 (0)
Other Vehicles	0 (0)

Arson	n (clr)	Total Loss	Avg. Loss
Structural	2 (2)	$1,011	$506
Mobile	1 (0)	$4,500	$4,500
Other	1 (0)	$1	$1

Arrest Statistics for Year 2014 **Agency: Colchester**

	Murder	Neg. Manslaughter	Forcible Rape	Robbery	Aggravated Assault	Burglary	Larceny-Theft	Motor Vehicle Theft	Arson	Simple Assault	Forgery/Counterfeiting	Fraud	Embezzlement	Stolen Property	Vandalism	Weapons Charges	Prostitution	Sex Offenses	Drug Abuse Violations	Gambling	Offense vs. Family	Driving Under Influence	Liquor Laws	Disorderly Conduct	Vagrancy	All Other Offenses	Curfew and Loitering	Runaways	TOTAL
<10	0	0	0	0	0	0	0	0	0	0	0	0	0	0	0	0	0	0	0	0	0	0	0	0	0	0	0	0	0
10-12	0	0	0	0	0	0	0	0	1	0	0	0	0	0	0	0	0	0	1	0	0	0	0	1	0	0	0	0	3
13-14	0	0	0	0	0	0	0	0	1	0	0	0	0	0	0	0	0	0	0	0	0	0	0	2	0	2	0	0	5
15	0	0	0	0	0	0	0	0	0	1	0	0	0	0	0	0	0	1	0	0	1	0	0	0	0	0	0	0	3
16	0	0	0	0	0	0	0	0	0	1	0	0	0	0	0	0	0	0	0	0	2	0	0	0	0	2	0	0	5
17	0	0	0	0	0	1	2	0	0	0	0	0	0	0	0	1	0	1	9	0	1	1	0	1	0	0	0	0	17
Tot <18	0	0	0	0	0	1	2	0	2	2	0	0	0	0	0	1	0	2	10	0	4	1	0	4	0	4	0	0	33
18	0	0	0	0	0	0	0	0	0	0	0	0	0	0	0	0	0	0	5	0	0	2	0	0	0	2			9
19	0	0	0	0	0	0	0	0	0	0	0	0	0	0	0	1	0	0	3	0	1	1	0	0	0	2			8
20	0	0	0	0	0	1	0	0	0	0	0	0	0	0	1	0	0	0	5	0	1	0	0	1	0	2			11
21	0	0	0	0	0	0	2	0	0	0	0	0	0	0	0	0	0	0	1	0	1	1	0	0	0	1			6
22	0	0	0	0	0	0	2	0	0	0	1	0	0	0	0	2	0	0	2	0	0	2	0	0	0	8			17
23	0	0	0	0	0	1	1	0	0	0	0	0	0	0	0	0	0	0	0	0	1	1	0	3	0	3			10
24	0	0	0	0	0	0	0	0	0	1	0	0	0	0	0	0	0	0	1	0	0	3	0	1	0	6			12
25-29	0	0	0	1	0	0	4	0	0	1	0	0	0	0	0	0	0	0	4	0	3	13	0	1	0	44			71
30-34	0	0	0	1	0	0	1	0	0	2	0	1	0	0	0	0	0	0	2	0	1	5	0	2	0	24			39
35-39	0	0	0	0	0	0	3	1	0	3	0	0	0	0	2	1	0	0	0	0	0	8	0	2	0	10			30
40-44	0	0	0	0	0	0	1	0	0	2	0	0	0	0	1	0	0	0	0	0	2	3	0	3	0	19			31
45-49	0	0	0	0	0	0	1	0	0	1	0	0	0	0	0	1	0	0	0	0	1	8	0	4	0	17			33
50-54	0	0	0	0	0	0	0	0	0	1	0	0	0	0	0	0	0	0	0	0	1	13	0	3	0	7			25
55-59	0	0	0	0	0	0	1	0	0	0	0	0	0	0	0	0	0	0	0	0	0	2	0	1	0	8			12
60-64	0	0	0	0	0	0	0	0	0	0	0	0	0	0	0	0	0	0	0	0	0	5	0	0	0	1			6
65+	0	0	0	0	0	0	0	0	0	0	0	0	0	0	0	0	0	0	0	0	0	2	0	0	0	2			4
Tot 18+	0	0	0	2	0	2	16	1	0	11	1	1	0	0	4	5	0	0	23	0	12	69	0	21	0	156			324
Male	0	0	0	2	0	3	9	1	0	9	1	0	0	0	3	5	0	2	30	0	9	50	0	16	0	130	0	0	270
Female	0	0	0	0	0	0	9	0	2	4	0	1	0	0	1	1	0	0	3	0	7	20	0	9	0	30	0	0	87
White	0	0	0	1	0	3	13	1	2	13	1	1	0	0	4	6	0	1	28	0	14	65	0	21	0	124	0	0	298
Black	0	0	0	0	0	0	2	0	0	0	0	0	0	0	0	0	0	0	4	0	0	4	0	3	0	21	0	0	34
Indian	0	0	0	1	0	0	0	0	0	0	0	0	0	0	0	0	0	0	0	0	0	1	0	0	0	1	0	0	3
Asian	0	0	0	0	0	0	0	0	0	0	0	0	0	0	0	0	0	0	0	0	0	0	0	0	0	1	0	0	1
Unk Race	0	0	0	0	0	0	3	0	0	0	0	0	0	0	0	0	0	1	1	0	2		0	1	0	13	0	0	21
Total	0	0	0	2	0	3	18	1	2	13	1	1	0	0	4	6	0	2	33	0	16	70	0	25	0	160	0	0	357

Offense Statistics for Year 2014 **Agency or Area:** Colebrook **Pop:** 1,553

Index Offense	Offenses Number	Offenses Rate	Clearances Number	Clearances Pct.	Value Stolen Total	Value Stolen Average
Murder	0	0.0	0	-----	$0	-----
Rape	0	0.0	0	-----	$0	-----
Robbery	0	0.0	0	-----	$0	-----
Aggravated Assault	0	0.0	0	-----	-----	-----
Burglary	3	193.2	2	66.7%	$9,608	$3,203
Larceny	7	450.7	1	14.3%	$8,130	$1,161
Motor Vehicle Theft	0	0.0	0	-----	$0	-----
Arson	1	64.4	1	100.0%	$400,000	$400,000
Crime Index Total[1]:	**10**	**643.9**	**3**	**30.0%**	**$17,738**	**$1,774**

[1] Arson not included

Value Recovered: **$0**

Murder

Victim-Offender Relationship	female	male
Spouse	0	0
Live-In	0	0
Ex-spouse	0	0
Ex-live-in	0	0
Co-procreator	0	0
Parent	0	0
Stepparent	0	0
In-law	0	0
Grandparent	0	0
Child	0	0
Stepchild	0	0
Grandchild	0	0
Sibling	0	0
Other Family	0	0
Boy/Girlfriend	0	0
Homosexual	0	0
Friend	0	0
Child of Partner	0	0
Neighbor	0	0
Employee	0	0
Employer	0	0
Babysittee	0	0
Acquaintance	0	0
Other Known	0	0
Stranger	0	0
Unknown	0	0

Circumstance	
Argument	0
LEOKA	0
Drug Dealing	0
Gangland	0
Juvenile Gang	0
Lover's Quarrel	0
Mercy Killing	0
Other Felony	0
Other	0
Unknown	0

Weapon	
Handgun	0
Rifle	0
Shotgun	0
Other Gun	0
Unspec. Firearm	0
Knife	0
Blunt Object	0
Motor Vehicle	0
Strongarm	0
Poison	0
Explosives	0
Fire	0
Narcotics	0
Asphyxiation	0
Other	0
Unknown	0

Rape	n (clr)*
Completed	0 (0)
Attempted	0 (0)

Aggravated Assault	n (clr)
Firearm	0 (0)
Knife, Cutting Instrument	0 (0)
Other Dangerous Weapon	0 (0)
Strongarm (hands, feet, etc.)	0 (0)

Other Offenses	n (clr)
Negligent Manslaughter	1 (0)
Simple Assault	7 (2)
Officer Killed	0 nc
Officer Assaulted	0 (0)

*n: offense; clr: clearance; nc: not collected.

Robbery	n (clr)	Total Loss	Avg. Loss
Highway/Street	0	$0	$0
Gas Station	0	$0	$0
Convenience Store	0	$0	$0
Bank	0	$0	$0
Other Business	0	$0	$0
Residence	0	$0	$0
Miscellaneous	0	$0	$0
Firearm	0 (0)		
Knife, Sharp Instrument	0 (0)		
Other Dangerous Weapon	0 (0)		
Strongarm (hands, feet, etc.)	0 (0)		

Burglary	n (clr)	Total Loss	Avg. Loss
Residence Night	1	$8,373	$8,373
Residence Day	2	$1,235	$618
Residence Unknown	0	$0	$0
Non-residence Night	0	$0	$0
Non-residence Day	0	$0	$0
Non-residence Unknown	0	$0	$0
Forcible Entry	1 (1)		
Unlawful Entry-No Force	2 (1)		
Attempt Forcible Entry	0 (0)		

Larceny	n	Total Loss	Avg. Loss
Pocket-picking	0	$0	$0
Purse-snatching	0	$0	$0
Shoplifting	0	$0	$0
Items from Motor Vehicles	2	$2,339	$1,170
MV Parts & Accessories	0	$0	$0
Bicycles	0	$0	$0
Items from Buildings	0	$0	$0
From Coin-op Machines	0	$0	$0
All Other	5	$5,791	$1,158
$200 and Over	4	$7,739	$1,935
$50 to $200	2	$354	$177
Under $50	1	$37	$37

Motor Vehicle Theft	n (clr)
Auto	0 (0)
Trucks & Buses	0 (0)
Other Vehicles	0 (0)

Arson	n (clr)	Total Loss	Avg. Loss
Structural	1 (1)	$400,000	$400,000
Mobile	0 (0)	$0	$0
Other	0 (0)	$0	$0

Arrest Statistics for Year 2014 **Agency: Colebrook**

	Murder	Neg. Manslaughter	Forcible Rape	Robbery	Aggravated Assault	Burglary	Larceny-Theft	Motor Vehicle Theft	Arson	Simple Assault	Forgery/Counterfeiting	Fraud	Embezzlement	Stolen Property	Vandalism	Weapons Charges	Prostitution	Sex Offenses	Drug Abuse Violations	Gambling	Offense vs. Family	Driving Under Influence	Liquor Laws	Disorderly Conduct	Vagrancy	All Other Offenses	Curfew and Loitering	Runaways	TOTAL
<10	0	0	0	0	0	0	0	0	0	0	0	0	0	0	0	0	0	0	0	0	0	0	0	0	0	0	0	0	0
10-12	0	0	0	0	0	0	0	0	0	0	0	0	0	0	0	0	0	0	0	0	0	0	0	0	0	0	0	0	0
13-14	0	0	0	0	0	0	0	0	0	0	0	0	0	0	0	0	0	0	0	0	0	0	0	0	0	0	0	0	0
15	0	0	0	0	0	0	0	0	0	0	0	0	0	0	0	0	0	0	0	0	0	0	0	0	0	0	0	0	0
16	0	0	0	0	0	0	0	0	0	0	0	0	0	0	1	0	0	0	0	0	0	0	0	0	0	0	0	0	1
17	0	0	0	0	0	0	0	0	1	0	0	0	0	0	0	0	0	0	0	0	0	0	0	0	0	0	0	0	1
Tot <18	0	0	0	0	0	0	0	0	1	0	0	0	0	0	1	0	0	0	0	0	0	0	0	0	0	0	0	0	2
18	0	0	0	0	0	0	0	0	0	0	0	0	0	0	0	0	0	0	0	0	0	0	0	0	0	0			0
19	0	0	0	0	0	0	0	0	0	0	0	0	0	0	0	0	0	0	0	0	0	0	0	0	0	0			0
20	0	0	0	0	0	0	0	0	0	0	0	0	0	0	0	0	0	0	0	0	0	0	0	0	0	0			0
21	0	0	0	0	0	0	0	0	0	0	0	0	0	0	0	0	0	0	0	0	0	0	0	0	0	0			0
22	0	0	0	0	0	0	0	0	0	0	0	0	0	0	0	0	0	0	0	0	0	1	0	0	0	0			1
23	0	0	0	0	0	0	0	0	0	0	0	0	0	0	0	0	0	0	0	0	0	1	0	0	0	0			1
24	0	0	0	0	0	0	0	0	0	0	0	0	0	0	0	0	0	0	0	0	0	0	0	0	0	0			0
25-29	0	0	0	0	0	0	1	0	0	1	0	0	0	0	0	0	0	0	0	0	0	0	0	0	0	0			2
30-34	0	0	0	0	0	1	0	0	0	0	0	0	0	0	0	0	0	0	0	0	0	0	0	1	0	0			2
35-39	0	0	0	0	0	0	0	0	0	0	0	0	0	0	0	0	0	0	0	0	0	0	0	0	0	0			0
40-44	0	0	0	0	0	0	0	0	0	0	0	0	0	0	0	0	0	0	0	0	0	0	0	1	0	0			1
45-49	0	0	0	0	0	0	0	0	0	0	0	0	0	0	0	0	0	0	0	0	0	0	0	1	0	0			1
50-54	0	0	0	0	0	0	0	0	0	1	0	0	0	0	0	0	0	0	0	0	0	0	0	0	0	0			1
55-59	0	0	0	0	0	0	0	0	0	0	0	0	0	0	0	0	0	0	0	0	0	0	0	0	0	0			0
60-64	0	0	0	0	0	0	0	0	0	0	0	0	0	0	0	0	0	0	0	0	0	0	0	0	0	0			0
65+	0	0	0	0	0	0	0	0	0	0	0	0	0	0	0	0	0	0	0	0	0	0	0	0	0	0			0
Tot 18+	0	0	0	0	0	1	1	0	0	2	0	0	0	0	0	0	0	0	0	0	0	2	0	3	0	0			9
Male	0	0	0	0	0	1	1	0	1	2	0	0	0	0	1	0	0	0	0	0	0	2	0	2	0	0	0	0	10
Female	0	0	0	0	0	0	0	0	0	0	0	0	0	0	0	0	0	0	0	0	0	0	0	1	0	0	0	0	1
White	0	0	0	0	0	1	1	0	1	1	0	0	0	0	1	0	0	0	0	0	0	2	0	3	0	0	0	0	10
Black	0	0	0	0	0	0	0	0	0	1	0	0	0	0	0	0	0	0	0	0	0	0	0	0	0	0	0	0	1
Indian	0	0	0	0	0	0	0	0	0	0	0	0	0	0	0	0	0	0	0	0	0	0	0	0	0	0	0	0	0
Asian	0	0	0	0	0	0	0	0	0	0	0	0	0	0	0	0	0	0	0	0	0	0	0	0	0	0	0	0	0
Unk Race	0	0	0	0	0	0	0	0	0	0	0	0	0	0	0	0	0	0	0	0	0		0	0	0	0	0	0	
Total	0	0	0	0	0	1	1	0	1	2	0	0	0	0	1	0	0	0	0	0	0	2	0	3	0	0	0	0	11

Offense Statistics for Year 2014 **Agency or Area:** Columbia **Pop:** 5,242

Index Offense	Offenses Number	Offenses Rate	Clearances Number	Clearances Pct.	Value Stolen Total	Value Stolen Average
Murder	0	0.0	0	-----	$0	-----
Rape	2	38.2	0	0.0%	$0	$0
Robbery	1	19.1	0	0.0%	$600	$600
Aggravated Assault	3	57.2	1	33.3%	-----	-----
Burglary	11	209.8	2	18.2%	$45,798	$4,163
Larceny	10	190.8	2	20.0%	$25,392	$2,539
Motor Vehicle Theft	1	19.1	0	0.0%	$1,500	$1,500
Arson	0	0.0	0	-----	$0	-----
Crime Index Total[1]:	**28**	**534.1**	**5**	**17.9%**	**$73,290**	**$2,618**

[1] Arson not included

Value Recovered: **$1,976**

Murder

Victim-Offender Relationship	female	male
Spouse	0	0
Live-In	0	0
Ex-spouse	0	0
Ex-live-in	0	0
Co-procreator	0	0
Parent	0	0
Stepparent	0	0
In-law	0	0
Grandparent	0	0
Child	0	0
Stepchild	0	0
Grandchild	0	0
Sibling	0	0
Other Family	0	0
Boy/Girlfriend	0	0
Homosexual	0	0
Friend	0	0
Child of Partner	0	0
Neighbor	0	0
Employee	0	0
Employer	0	0
Babysittee	0	0
Acquaintance	0	0
Other Known	0	0
Stranger	0	0
Unknown	0	0

Circumstance	
Argument	0
LEOKA	0
Drug Dealing	0
Gangland	0
Juvenile Gang	0
Lover's Quarrel	0
Mercy Killing	0
Other Felony	0
Other	0
Unknown	0

Weapon	
Handgun	0
Rifle	0
Shotgun	0
Other Gun	0
Unspec. Firearm	0
Knife	0
Blunt Object	0
Motor Vehicle	0
Strongarm	0
Poison	0
Explosives	0
Fire	0
Narcotics	0
Asphyxiation	0
Other	0
Unknown	0

Rape	n (clr)*
Completed	2 (0)
Attempted	*0 (0)*

Aggravated Assault	n (clr)
Firearm	1 (0)
Knife, Cutting Instrument	*0 (0)*
Other Dangerous Weapon	1 (0)
Strongarm (hands, feet, etc.)	1 (1)

Other Offenses	n (clr)
Negligent Manslaughter	*0 (0)*
Simple Assault	5 (1)
Officer Killed	*0* nc
Officer Assaulted	*0 (0)*

*n: offense; clr: clearance; nc: not collected.

Robbery	n (clr)	Total Loss	Avg. Loss
Highway/Street	*0*	*$0*	*$0*
Gas Station	*0*	*$0*	*$0*
Convenience Store	*0*	*$0*	*$0*
Bank	*0*	*$0*	*$0*
Other Business	*0*	*$0*	*$0*
Residence	1	$600	$600
Miscellaneous	*0*	*$0*	*$0*
Firearm	1 (0)		
Knife, Sharp Instrument	*0 (0)*		
Other Dangerous Weapon	*0 (0)*		
Strongarm (hands, feet, etc.)	*0 (0)*		

Burglary	n (clr)	Total Loss	Avg. Loss
Residence Night	3	$21,126	$7,042
Residence Day	7	$24,672	$3,525
Residence Unknown	*0*	*$0*	*$0*
Non-residence Night	1	$0	$0
Non-residence Day	*0*	*$0*	*$0*
Non-residence Unknown	*0*	*$0*	*$0*
Forcible Entry	3 (1)		
Unlawful Entry-No Force	7 (0)		
Attempt Forcible Entry	1 (1)		

Larceny	n	Total Loss	Avg. Loss
Pocket-picking	*0*	*$0*	*$0*
Purse-snatching	*0*	*$0*	*$0*
Shoplifting	*0*	*$0*	*$0*
Items from Motor Vehicles	1	$510	$510
MV Parts & Accessories	1	$1,250	$1,250
Bicycles	*0*	*$0*	*$0*
Items from Buildings	3	$10,656	$3,552
From Coin-op Machines	*0*	*$0*	*$0*
All Other	5	$12,976	$2,595
$200 and Over	8	$25,347	$3,168
$50 to $200	*0*	*$0*	*$0*
Under $50	2	$45	$23

Motor Vehicle Theft	n (clr)
Auto	1 (0)
Trucks & Buses	*0 (0)*
Other Vehicles	*0 (0)*

Arson	n (clr)	Total Loss	Avg. Loss
Structural	*0 (0)*	*$0*	*$0*
Mobile	*0 (0)*	*$0*	*$0*
Other	*0 (0)*	*$0*	*$0*

Arrest Statistics for Year 2014 **Agency: Columbia**

	Murder	Neg. Manslaughter	Forcible Rape	Robbery	Aggravated Assault	Burglary	Larceny-Theft	Motor Vehicle Theft	Arson	Simple Assault	Forgery/Counterfeiting	Fraud	Embezzlement	Stolen Property	Vandalism	Weapons Charges	Prostitution	Sex Offenses	Drug Abuse Violations	Gambling	Offense vs. Family	Driving Under Influence	Liquor Laws	Disorderly Conduct	Vagrancy	All Other Offenses	Curfew and Loitering	Runaways	TOTAL
<10	0	0	0	0	0	0	0	0	0	0	0	0	0	0	0	0	0	0	0	0	0	0	0	0	0	0	0	0	0
10-12	0	0	0	0	0	0	0	0	0	0	0	0	0	0	0	0	0	0	0	0	0	0	0	0	0	0	0	0	0
13-14	0	0	0	0	0	0	0	0	0	0	0	0	0	0	0	0	0	0	0	0	0	0	0	0	0	0	0	0	0
15	0	0	0	0	0	0	0	0	0	0	0	0	0	0	0	0	0	0	0	0	0	0	0	2	0	0	0	0	2
16	0	0	0	0	0	0	0	0	0	0	0	0	0	0	0	0	0	0	0	0	0	0	0	0	0	0	0	0	0
17	0	0	0	0	0	0	0	0	0	0	0	0	0	0	0	0	0	0	0	0	0	0	0	0	0	0	0	0	0
Tot <18	0	0	0	0	0	0	0	0	0	0	0	0	0	0	0	0	0	0	0	0	0	0	0	2	0	0	0	0	2
18	0	0	0	0	0	0	0	0	0	0	0	0	0	0	0	0	0	0	0	0	0	0	0	0	0	0			0
19	0	0	0	0	0	1	0	0	0	0	0	0	0	0	0	0	0	0	0	0	0	0	0	0	0	0			1
20	0	0	0	0	0	0	0	0	0	0	0	0	0	0	0	0	0	0	0	0	0	0	0	0	0	0			0
21	0	0	0	0	0	1	0	0	0	0	0	0	0	0	1	0	0	0	0	0	0	0	0	0	0	0			2
22	0	0	0	0	0	0	0	0	0	0	0	0	0	0	0	0	0	0	0	0	0	0	0	0	0	0			0
23	0	0	0	0	0	0	0	0	0	0	0	0	0	0	0	0	0	0	0	0	0	0	0	0	0	0			0
24	0	0	0	0	0	1	0	0	0	0	0	0	0	0	0	0	0	0	0	0	0	0	0	0	0	0			1
25-29	0	0	0	0	1	2	1	0	0	0	0	0	0	0	0	0	0	0	1	0	0	2	0	0	0	1			8
30-34	0	0	0	0	0	0	2	0	0	0	0	0	0	0	0	0	0	1	0	0	1	2	0	0	0	0			6
35-39	0	0	0	0	0	0	0	0	0	0	0	0	0	0	0	0	0	0	0	0	1	0	0	0	0	2			3
40-44	0	0	0	0	0	0	0	0	0	0	0	0	0	0	0	0	0	0	2	0	0	1	0	0	0	1			4
45-49	0	0	0	0	0	0	0	0	0	0	0	0	0	0	0	0	0	0	0	0	0	1	0	0	0	0			1
50-54	0	0	0	0	0	0	0	0	0	0	0	0	0	0	0	0	0	0	0	0	0	0	0	0	0	0			0
55-59	0	0	0	0	0	0	0	0	0	0	0	0	0	0	0	0	0	0	0	0	0	0	0	0	0	0			0
60-64	0	0	0	0	0	0	0	0	0	0	0	0	0	0	0	0	0	0	0	0	0	1	0	2	0	0			3
65+	0	0	0	0	0	0	0	0	0	0	0	0	0	0	0	0	0	0	0	0	0	0	0	0	0	0			0
Tot 18+	0	0	0	0	1	5	3	0	0	0	0	0	0	0	1	0	0	1	3	0	2	7	0	2	0	4			29
Male	0	0	0	0	1	5	2	0	0	0	0	0	0	0	0	0	0	1	2	0	2	5	0	1	0	4	0	0	23
Female	0	0	0	0	0	0	1	0	0	0	0	0	0	0	1	0	0	0	1	0	0	2	0	3	0	0	0	0	8
White	0	0	0	0	1	2	1	0	0	0	0	0	0	0	1	0	0	1	2	0	1	6	0	4	0	4	0	0	23
Black	0	0	0	0	0	3	2	0	0	0	0	0	0	0	0	0	0	0	1	0	1	0	0	0	0	0	0	0	7
Indian	0	0	0	0	0	0	0	0	0	0	0	0	0	0	0	0	0	0	0	0	0	0	0	0	0	0	0	0	0
Asian	0	0	0	0	0	0	0	0	0	0	0	0	0	0	0	0	0	0	0	0	0	0	0	0	0	0	0	0	0
Unk Race	0	0	0	0	0	0	0	0	0	0	0	0	0	0	0	0	0	0	0	0	0	1	0	0	0	0	0	0	1
Total	0	0	0	0	1	5	3	0	0	0	0	0	0	0	1	0	0	1	3	0	2	7	0	4	0	4	0	0	31

Offense Statistics for Year 2014 **Agency or Area:** Cornwall **Pop:** 1,515

Index Offense	Offenses Number	Offenses Rate	Clearances Number	Clearances Pct.	Value Stolen Total	Value Stolen Average
Murder	0	0.0	0	-----	$0	-----
Rape	0	0.0	0	-----	$0	-----
Robbery	0	0.0	0	-----	$0	-----
Aggravated Assault	2	132.0	0	0.0%	-----	-----
Burglary	1	66.0	0	0.0%	$5,000	$5,000
Larceny	8	528.1	2	25.0%	$23,178	$2,897
Motor Vehicle Theft	0	0.0	0	-----	$0	-----
Arson	0	0.0	0	-----	$0	-----
Crime Index Total[1]:	**11**	**726.1**	**2**	**18.2%**	**$28,178**	**$2,562**

[1] Arson not included

Value Recovered: **$10,000**

Murder

Victim-Offender Relationship	female	male
Spouse	0	0
Live-In	0	0
Ex-spouse	0	0
Ex-live-in	0	0
Co-procreator	0	0
Parent	0	0
Stepparent	0	0
In-law	0	0
Grandparent	0	0
Child	0	0
Stepchild	0	0
Grandchild	0	0
Sibling	0	0
Other Family	0	0
Boy/Girlfriend	0	0
Homosexual	0	0
Friend	0	0
Child of Partner	0	0
Neighbor	0	0
Employee	0	0
Employer	0	0
Babysittee	0	0
Acquaintance	0	0
Other Known	0	0
Stranger	0	0
Unknown	0	0

Circumstance	
Argument	0
LEOKA	0
Drug Dealing	0
Gangland	0
Juvenile Gang	0
Lover's Quarrel	0
Mercy Killing	0
Other Felony	0
Other	0
Unknown	0

Weapon	
Handgun	0
Rifle	0
Shotgun	0
Other Gun	0
Unspec. Firearm	0
Knife	0
Blunt Object	0
Motor Vehicle	0
Strongarm	0
Poison	0
Explosives	0
Fire	0
Narcotics	0
Asphyxiation	0
Other	0
Unknown	0

Rape	n (clr)*
Completed	0 (0)
Attempted	0 (0)

Aggravated Assault	n (clr)
Firearm	0 (0)
Knife, Cutting Instrument	0 (0)
Other Dangerous Weapon	0 (0)
Strongarm (hands, feet, etc.)	2 (0)

Other Offenses	n (clr)
Negligent Manslaughter	0 (0)
Simple Assault	4 (3)
Officer Killed	0 nc
Officer Assaulted	0 (0)

*n: offense; clr: clearance; nc: not collected.

Robbery	n (clr)	Total Loss	Avg. Loss
Highway/Street	0	$0	$0
Gas Station	0	$0	$0
Convenience Store	0	$0	$0
Bank	0	$0	$0
Other Business	0	$0	$0
Residence	0	$0	$0
Miscellaneous	0	$0	$0
Firearm	0 (0)		
Knife, Sharp Instrument	0 (0)		
Other Dangerous Weapon	0 (0)		
Strongarm (hands, feet, etc.)	0 (0)		

Burglary	n (clr)	Total Loss	Avg. Loss
Residence Night	0	$0	$0
Residence Day	1	$5,000	$5,000
Residence Unknown	0	$0	$0
Non-residence Night	0	$0	$0
Non-residence Day	0	$0	$0
Non-residence Unknown	0	$0	$0
Forcible Entry	1 (0)		
Unlawful Entry-No Force	0 (0)		
Attempt Forcible Entry	0 (0)		

Larceny	n	Total Loss	Avg. Loss
Pocket-picking	0	$0	$0
Purse-snatching	0	$0	$0
Shoplifting	0	$0	$0
Items from Motor Vehicles	0	$0	$0
MV Parts & Accessories	0	$0	$0
Bicycles	0	$0	$0
Items from Buildings	1	$600	$600
From Coin-op Machines	0	$0	$0
All Other	7	$22,578	$3,225
$200 and Over	7	$23,175	$3,311
$50 to $200	0	$0	$0
Under $50	1	$3	$3

Motor Vehicle Theft	n (clr)
Auto	0 (0)
Trucks & Buses	0 (0)
Other Vehicles	0 (0)

Arson	n (clr)	Total Loss	Avg. Loss
Structural	0 (0)	$0	$0
Mobile	0 (0)	$0	$0
Other	0 (0)	$0	$0

Arrest Statistics for Year 2014 **Agency: Cornwall**

	Murder	Neg. Manslaughter	Forcible Rape	Robbery	Aggravated Assault	Burglary	Larceny-Theft	Motor Vehicle Theft	Arson	Simple Assault	Forgery/Counterfeiting	Fraud	Embezzlement	Stolen Property	Vandalism	Weapons Charges	Prostitution	Sex Offenses	Drug Abuse Violations	Gambling	Offense vs. Family	Driving Under Influence	Liquor Laws	Disorderly Conduct	Vagrancy	All Other Offenses	Curfew and Loitering	Runaways	TOTAL
<10	0	0	0	0	0	0	0	0	0	0	0	0	0	0	0	0	0	0	0	0	0	0	0	0	0	0	0	0	0
10-12	0	0	0	0	0	0	0	0	0	0	0	0	0	0	0	0	0	0	0	0	0	0	0	0	0	0	0	0	0
13-14	0	0	0	0	0	0	0	0	0	0	0	0	0	0	0	0	0	0	0	0	0	0	0	0	0	0	0	0	0
15	0	0	0	0	0	0	0	0	0	0	0	0	0	0	0	0	0	0	0	0	0	0	0	0	0	0	0	0	0
16	0	0	0	0	0	0	0	0	0	0	0	0	0	0	0	0	0	0	0	0	0	0	0	0	0	0	0	0	0
17	0	0	0	0	0	0	0	0	0	0	0	0	0	0	0	0	0	0	0	0	0	1	0	0	0	0	0	0	1
Tot <18	0	0	0	0	0	0	0	0	0	0	0	0	0	0	0	0	0	0	0	0	0	1	0	0	0	0	0	0	1
18	0	0	0	0	0	0	0	0	0	1	0	0	0	0	0	0	0	0	0	0	0	0	0	0	0	0			1
19	0	0	0	0	0	0	1	0	0	0	0	0	0	0	0	0	0	0	0	0	0	0	0	0	0	0			1
20	0	0	0	0	0	0	0	0	0	0	0	0	0	0	0	0	0	0	0	0	0	0	0	0	0	0			0
21	0	0	0	0	0	0	0	0	0	0	0	0	0	0	0	0	0	0	0	0	0	0	0	0	0	0			0
22	0	0	0	0	0	0	0	0	0	0	0	0	0	0	0	0	0	0	0	0	0	1	0	0	0	0			1
23	0	0	0	0	0	0	0	0	0	0	0	0	0	0	0	0	0	0	0	0	0	0	0	0	0	0			0
24	0	0	0	0	0	0	0	0	0	0	0	0	0	0	0	0	0	0	0	0	0	0	0	0	0	0			0
25-29	0	0	0	0	0	0	1	0	0	0	0	0	0	0	0	0	0	0	0	0	0	0	0	0	0	0			1
30-34	0	0	0	0	0	0	0	0	0	0	0	0	0	0	0	0	0	0	0	0	0	0	0	0	0	0			0
35-39	0	0	0	0	0	0	0	0	0	0	0	0	0	0	0	0	0	0	0	0	0	1	0	0	0	0			1
40-44	0	0	0	0	0	0	0	0	0	1	0	0	0	0	0	0	0	0	0	0	0	0	0	0	0	0			1
45-49	0	0	0	0	0	0	0	0	0	0	0	0	0	0	0	0	0	0	0	0	0	0	0	0	0	0			0
50-54	0	0	0	0	0	0	0	0	0	1	0	0	0	0	0	0	0	0	0	0	0	0	0	0	0	0			1
55-59	0	0	0	0	0	0	0	0	0	0	0	0	0	0	1	0	0	0	0	0	0	0	0	0	0	0			1
60-64	0	0	0	0	0	0	0	0	0	0	0	0	0	0	0	0	0	0	0	0	0	0	0	0	0	0			0
65+	0	0	0	0	0	0	0	0	0	0	0	0	0	0	0	0	0	0	0	0	0	0	0	0	0	0			0
Tot 18+	0	0	0	0	0	0	2	0	0	3	0	0	0	0	1	0	0	0	0	0	0	2	0	0	0	0			8
Male	0	0	0	0	0	0	2	0	0	1	0	0	0	0	0	0	0	0	0	0	0	2	0	0	0	0	0	0	5
Female	0	0	0	0	0	0	0	0	0	2	0	0	0	0	1	0	0	0	0	0	0	1	0	0	0	0	0	0	4
White	0	0	0	0	0	0	1	0	0	3	0	0	0	0	1	0	0	0	0	0	0	3	0	0	0	0	0	0	8
Black	0	0	0	0	0	0	0	0	0	0	0	0	0	0	0	0	0	0	0	0	0	0	0	0	0	0	0	0	0
Indian	0	0	0	0	0	0	0	0	0	0	0	0	0	0	0	0	0	0	0	0	0	0	0	0	0	0	0	0	0
Asian	0	0	0	0	0	0	0	0	0	0	0	0	0	0	0	0	0	0	0	0	0	0	0	0	0	0	0	0	0
Unk Race	0	0	0	0	0	0	1	0	0	0	0	0	0	0	0	0	0	0	0	0	0		0	0	0	0	0	0	1
Total	0	0	0	0	0	0	2	0	0	3	0	0	0	0	1	0	0	0	0	0	0	3	0	0	0	0	0	0	9

Offense Statistics for Year 2014 **Agency or Area:** Coventry **Pop:** 12,134

Index Offense	Offenses Number	Offenses Rate	Clearances Number	Clearances Pct.	Value Stolen Total	Value Stolen Average
Murder	0	0.0	0	-----	$0	-----
Rape	6	49.4	3	50.0%	$0	$0
Robbery	0	0.0	0	-----	$0	-----
Aggravated Assault	3	24.7	5	166.7%	-----	-----
Burglary	36	296.7	8	22.2%	$43,242	$1,201
Larceny	91	750.0	7	7.7%	$98,692	$1,085
Motor Vehicle Theft	8	65.9	0	0.0%	$27,900	$3,488
Arson	0	0.0	0	-----	$0	-----
Crime Index Total[1]:	**144**	**1,186.7**	**23**	**16.0%**	**$169,834**	**$1,179**

[1] Arson not included

Value Recovered: **$6,612**

Murder

Victim-Offender Relationship	female	male
Spouse	0	0
Live-In	0	0
Ex-spouse	0	0
Ex-live-in	0	0
Co-procreator	0	0
Parent	0	0
Stepparent	0	0
In-law	0	0
Grandparent	0	0
Child	0	0
Stepchild	0	0
Grandchild	0	0
Sibling	0	0
Other Family	0	0
Boy/Girlfriend	0	0
Homosexual	0	0
Friend	0	0
Child of Partner	0	0
Neighbor	0	0
Employee	0	0
Employer	0	0
Babysittee	0	0
Acquaintance	0	0
Other Known	0	0
Stranger	0	0
Unknown	0	0

Circumstance	
Argument	0
LEOKA	0
Drug Dealing	0
Gangland	0
Juvenile Gang	0
Lover's Quarrel	0
Mercy Killing	0
Other Felony	0
Other	0
Unknown	0

Weapon	
Handgun	0
Rifle	0
Shotgun	0
Other Gun	0
Unspec. Firearm	0
Knife	0
Blunt Object	0
Motor Vehicle	0
Strongarm	0
Poison	0
Explosives	0
Fire	0
Narcotics	0
Asphyxiation	0
Other	0
Unknown	0

Rape	n (clr)*
Completed	6 (3)
Attempted	*0 (0)*

Aggravated Assault	n (clr)
Firearm	*0 (0)*
Knife, Cutting Instrument	1 (1)
Other Dangerous Weapon	*0 (0)*
Strongarm (hands, feet, etc.)	2 (4)

Other Offenses	n (clr)
Negligent Manslaughter	*0 (0)*
Simple Assault	81 (67)
Officer Killed	*0* nc
Officer Assaulted	*0 (0)*

*n: offense; clr: clearance; nc: not collected.

Robbery	n (clr)	Total Loss	Avg. Loss
Highway/Street	*0*	*$0*	*$0*
Gas Station	*0*	*$0*	*$0*
Convenience Store	*0*	*$0*	*$0*
Bank	*0*	*$0*	*$0*
Other Business	*0*	*$0*	*$0*
Residence	*0*	*$0*	*$0*
Miscellaneous	*0*	*$0*	*$0*
Firearm	*0 (0)*		
Knife, Sharp Instrument	*0 (0)*		
Other Dangerous Weapon	*0 (0)*		
Strongarm (hands, feet, etc.)	*0 (0)*		

Burglary	n (clr)	Total Loss	Avg. Loss
Residence Night	1	$0	$0
Residence Day	6	$23,714	$3,952
Residence Unknown	21	$18,225	$868
Non-residence Night	1	$200	$200
Non-residence Day	*0*	*$0*	*$0*
Non-residence Unknown	7	$1,103	$158
Forcible Entry	9 (5)		
Unlawful Entry-No Force	21 (3)		
Attempt Forcible Entry	6 (0)		

Larceny	n	Total Loss	Avg. Loss
Pocket-picking	*0*	*$0*	*$0*
Purse-snatching	*0*	*$0*	*$0*
Shoplifting	5	$366	$73
Items from Motor Vehicles	25	$5,926	$237
MV Parts & Accessories	6	$4,211	$702
Bicycles	2	$310	$155
Items from Buildings	12	$28,559	$2,380
From Coin-op Machines	*0*	*$0*	*$0*
All Other	41	$59,320	$1,447
$200 and Over	42	$95,800	$2,281
$50 to $200	24	$2,641	$110
Under $50	25	$251	$10

Motor Vehicle Theft	n (clr)
Auto	2 (0)
Trucks & Buses	3 (0)
Other Vehicles	3 (0)

Arson	n (clr)	Total Loss	Avg. Loss
Structural	*0 (0)*	*$0*	*$0*
Mobile	*0 (0)*	*$0*	*$0*
Other	*0 (0)*	*$0*	*$0*

Arrest Statistics for Year 2014 **Agency: Coventry**

	Murder	Neg. Manslaughter	Forcible Rape	Robbery	Aggravated Assault	Burglary	Larceny-Theft	Motor Vehicle Theft	Arson	Simple Assault	Forgery/Counterfeiting	Fraud	Embezzlement	Stolen Property	Vandalism	Weapons Charges	Prostitution	Sex Offenses	Drug Abuse Violations	Gambling	Offense vs. Family	Driving Under Influence	Liquor Laws	Disorderly Conduct	Vagrancy	All Other Offenses	Curfew and Loitering	Runaways	TOTAL
<10	0	0	0	0	0	0	0	0	0	0	0	0	0	0	0	0	0	0	0	0	0	0	0	0	0	0	0	0	0
10-12	0	0	0	0	0	0	0	0	0	0	0	0	0	0	0	0	0	0	0	0	0	0	0	0	0	0	0	0	0
13-14	0	0	0	0	0	0	0	0	0	6	0	0	0	0	0	0	0	0	0	0	0	0	0	1	0	1	0	0	8
15	0	0	0	0	0	0	0	0	0	3	0	0	0	0	0	0	0	0	0	0	0	0	0	3	0	1	0	0	7
16	0	0	0	0	0	0	0	0	0	4	0	0	0	0	0	0	0	0	0	0	0	0	0	2	0	0	0	0	6
17	0	0	0	0	0	0	2	0	0	1	0	0	0	0	1	0	0	0	1	0	0	0	0	0	0	1	0	0	6
Tot <18	0	0	0	0	0	0	2	0	0	14	0	0	0	0	1	0	0	0	1	0	0	0	0	6	0	3	0	0	27
18	0	0	0	0	0	0	0	0	0	0	0	0	0	0	0	0	0	0	1	0	0	0	0	1	0	1			3
19	0	0	0	0	0	0	0	0	0	0	0	0	0	0	0	0	0	0	1	0	0	0	0	0	0	2			3
20	0	0	0	0	0	0	0	0	0	1	0	0	0	0	0	1	0	0	3	0	0	0	0	1	0	2			8
21	0	0	0	0	0	0	0	0	0	2	0	0	0	0	0	0	0	1	1	0	0	1	0	0	0	1			6
22	0	0	0	0	0	0	0	0	0	2	0	0	0	0	0	1	0	0	1	0	0	1	0	0	0	5			10
23	0	0	0	0	1	0	0	0	0	0	0	0	0	0	0	0	0	0	0	0	0	0	0	0	0	2			3
24	0	0	0	0	0	0	1	0	0	3	0	0	0	0	0	0	0	0	4	0	0	1	0	0	0	5			14
25-29	0	0	0	0	0	4	3	0	0	5	0	0	0	0	0	0	0	0	9	0	0	0	0	2	0	8			31
30-34	0	0	1	0	0	3	1	0	0	3	0	0	0	0	1	2	0	0	1	0	0	0	0	3	0	5			20
35-39	0	0	0	0	0	0	1	0	0	4	0	0	0	0	0	0	0	0	3	0	0	1	0	2	0	3			14
40-44	0	0	0	0	0	0	0	0	0	9	0	0	0	0	0	0	0	0	0	0	0	0	0	1	0	8			18
45-49	0	0	0	0	0	1	0	0	0	4	0	0	0	0	0	1	0	0	0	0	0	0	0	1	0	4			11
50-54	0	0	0	0	0	0	0	0	0	3	0	0	0	0	0	0	0	0	3	0	0	0	0	1	0	4			11
55-59	0	0	0	0	0	0	0	0	0	1	0	0	0	0	0	0	0	0	3	0	1	0	0	0	0	1			6
60-64	0	0	0	0	0	0	0	0	0	0	0	0	0	0	0	0	0	1	0	0	0	0	0	0	0	0			1
65+	0	0	0	0	0	0	0	0	0	1	0	0	0	0	0	0	0	0	0	0	1	0	0	0	0	0			2
Tot 18+	0	0	1	0	1	8	6	0	0	38	0	0	0	0	1	5	0	2	30	0	2	4	0	12	0	51			161
Male	0	0	1	0	1	4	6	0	0	35	0	0	0	0	1	5	0	2	20	0	2	1	0	12	0	41	0	0	131
Female	0	0	0	0	0	4	2	0	0	17	0	0	0	0	1	0	0	0	11	0	0	3	0	6	0	13	0	0	57
White	0	0	1	0	1	8	7	0	0	45	0	0	0	0	1	5	0	1	26	0	2	4	0	15	0	48	0	0	164
Black	0	0	0	0	0	0	1	0	0	7	0	0	0	0	1	0	0	0	5	0	0	0	0	3	0	6	0	0	23
Indian	0	0	0	0	0	0	0	0	0	0	0	0	0	0	0	0	0	0	0	0	0	0	0	0	0	0	0	0	0
Asian	0	0	0	0	0	0	0	0	0	0	0	0	0	0	0	0	0	0	0	0	0	0	0	0	0	0	0	0	0
Unk Race	0	0	0	0	0	0	0	0	0	0	0	0	0	0	0	0	0	1	0	0	0		0	0	0	0	0	0	1
Total	0	0	1	0	1	8	8	0	0	52	0	0	0	0	2	5	0	2	31	0	2	4	0	18	0	54	0	0	188

Offense Statistics for Year 2014 **Agency or Area:** Cromwell **Pop:** 13,574

Index Offense	Offenses Number	Offenses Rate	Clearances Number	Clearances Pct.	Value Stolen Total	Value Stolen Average
Murder	0	0.0	0	-----	$0	-----
Rape	2	14.7	0	0.0%	$0	$0
Robbery	1	7.4	0	0.0%	$18	$18
Aggravated Assault	5	36.8	4	80.0%	-----	-----
Burglary	27	198.9	2	7.4%	$66,698	$2,470
Larceny	273	2,011.2	86	31.5%	$112,482	$412
Motor Vehicle Theft	5	36.8	1	20.0%	$43,775	$8,755
Arson	0	0.0	0	-----	$0	-----
Crime Index Total[1]:	**313**	**2,305.9**	**93**	**29.7%**	**$222,973**	**$712**

[1] Arson not included

Value Recovered: **$58,279**

Murder

Victim-Offender Relationship	female	male
Spouse	0	0
Live-In	0	0
Ex-spouse	0	0
Ex-live-in	0	0
Co-procreator	0	0
Parent	0	0
Stepparent	0	0
In-law	0	0
Grandparent	0	0
Child	0	0
Stepchild	0	0
Grandchild	0	0
Sibling	0	0
Other Family	0	0
Boy/Girlfriend	0	0
Homosexual	0	0
Friend	0	0
Child of Partner	0	0
Neighbor	0	0
Employee	0	0
Employer	0	0
Babysittee	0	0
Acquaintance	0	0
Other Known	0	0
Stranger	0	0
Unknown	0	0

Circumstance	
Argument	0
LEOKA	0
Drug Dealing	0
Gangland	0
Juvenile Gang	0
Lover's Quarrel	0
Mercy Killing	0
Other Felony	0
Other	0
Unknown	0

Weapon	
Handgun	0
Rifle	0
Shotgun	0
Other Gun	0
Unspec. Firearm	0
Knife	0
Blunt Object	0
Motor Vehicle	0
Strongarm	0
Poison	0
Explosives	0
Fire	0
Narcotics	0
Asphyxiation	0
Other	0
Unknown	0

Rape	n (clr)*
Completed	2 (0)
Attempted	*0 (0)*

Aggravated Assault	n (clr)
Firearm	*0 (0)*
Knife, Cutting Instrument	2 (2)
Other Dangerous Weapon	2 (2)
Strongarm (hands, feet, etc.)	1 (0)

Other Offenses	n (clr)
Negligent Manslaughter	*0 (0)*
Simple Assault	90 (26)
Officer Killed	*0* nc
Officer Assaulted	*0 (0)*

*n: offense; clr: clearance; nc: not collected.

Robbery	n (clr)	Total Loss	Avg. Loss
Highway/Street	*0*	*$0*	*$0*
Gas Station	*0*	*$0*	*$0*
Convenience Store	1	$18	$18
Bank	*0*	*$0*	*$0*
Other Business	*0*	*$0*	*$0*
Residence	*0*	*$0*	*$0*
Miscellaneous	*0*	*$0*	*$0*
Firearm	*0 (0)*		
Knife, Sharp Instrument	*0 (0)*		
Other Dangerous Weapon	*0 (0)*		
Strongarm (hands, feet, etc.)	1 (0)		

Burglary	n (clr)	Total Loss	Avg. Loss
Residence Night	10	$38,133	$3,813
Residence Day	9	$12,202	$1,356
Residence Unknown	*0*	*$0*	*$0*
Non-residence Night	4	$1,101	$275
Non-residence Day	4	$15,262	$3,816
Non-residence Unknown	*0*	*$0*	*$0*
Forcible Entry	15 (0)		
Unlawful Entry-No Force	8 (2)		
Attempt Forcible Entry	4 (0)		

Larceny	n	Total Loss	Avg. Loss
Pocket-picking	*0*	*$0*	*$0*
Purse-snatching	3	$2,270	$757
Shoplifting	160	$35,343	$221
Items from Motor Vehicles	24	$8,255	$344
MV Parts & Accessories	11	$7,362	$669
Bicycles	2	$900	$450
Items from Buildings	51	$44,393	$870
From Coin-op Machines	*0*	*$0*	*$0*
All Other	22	$13,959	$635
$200 and Over	109	$99,059	$909
$50 to $200	114	$12,388	$109
Under $50	50	$1,035	$21

Motor Vehicle Theft	n (clr)
Auto	3 (0)
Trucks & Buses	*0 (0)*
Other Vehicles	2 (1)

Arson	n (clr)	Total Loss	Avg. Loss
Structural	*0 (0)*	*$0*	*$0*
Mobile	*0 (0)*	*$0*	*$0*
Other	*0 (0)*	*$0*	*$0*

Arrest Statistics for Year 2014 **Agency: Cromwell**

	Murder	Neg. Manslaughter	Forcible Rape	Robbery	Aggravated Assault	Burglary	Larceny-Theft	Motor Vehicle Theft	Arson	Simple Assault	Forgery/Counterfeiting	Fraud	Embezzlement	Stolen Property	Vandalism	Weapons Charges	Prostitution	Sex Offenses	Drug Abuse Violations	Gambling	Offense vs. Family	Driving Under Influence	Liquor Laws	Disorderly Conduct	Vagrancy	All Other Offenses	Curfew and Loitering	Runaways	TOTAL
<10	0	0	0	0	0	0	0	0	0	0	0	0	0	0	0	0	0	0	0	0	0	0	0	0	0	0	0	0	0
10-12	0	0	0	0	0	0	0	0	0	0	0	0	0	0	0	0	0	0	0	0	0	0	0	0	0	0	0	0	0
13-14	0	0	0	0	0	0	0	0	0	0	0	0	0	1	1	0	0	0	0	0	0	0	0	3	0	0	0	0	5
15	0	0	0	0	0	0	2	0	0	2	0	0	0	0	0	1	0	0	0	0	0	0	0	0	0	1	0	0	6
16	0	0	0	0	0	0	1	0	0	0	0	0	0	1	4	0	0	0	1	0	0	0	0	0	0	0	0	0	7
17	0	0	0	0	0	0	1	0	0	2	0	0	1	0	1	0	0	0	0	0	0	0	0	1	0	3	0	0	9
Tot <18	0	0	0	0	0	0	4	0	0	4	0	0	1	2	6	1	0	0	1	0	0	0	0	4	0	4	0	0	27
18	0	0	0	0	0	0	2	0	0	1	0	0	0	0	0	0	0	0	0	0	0	0	0	0	0	0			3
19	0	0	0	0	0	0	2	0	0	1	0	0	0	0	0	0	0	0	0	0	0	0	0	0	0	1			4
20	0	0	0	0	0	0	7	1	0	0	0	0	2	0	0	1	0	0	1	0	0	1	0	0	0	4			17
21	0	0	0	0	0	0	5	0	0	0	0	0	0	0	0	0	0	0	0	0	1	2	0	0	0	1			9
22	0	0	0	0	1	0	2	0	0	0	0	0	0	0	0	0	0	0	1	0	0	0	0	0	0	0			4
23	0	0	0	0	0	0	3	0	0	1	0	0	0	0	0	0	0	0	0	0	0	1	0	0	0	5			10
24	0	0	0	0	0	1	8	0	0	2	0	0	0	0	0	0	0	0	0	0	0	0	0	0	0	0			11
25-29	0	0	0	0	1	0	15	0	0	2	0	0	0	0	0	0	0	0	1	0	0	2	0	1	0	13			35
30-34	0	0	0	0	1	1	11	0	0	3	0	0	0	0	0	0	0	0	0	0	1	1	0	1	0	4			23
35-39	0	0	0	0	0	0	8	0	0	1	0	0	0	0	0	0	0	0	0	0	0	1	0	0	0	5			15
40-44	0	0	0	0	0	0	11	0	0	3	0	0	0	0	1	0	0	0	0	0	2	5	0	0	0	5			27
45-49	0	0	0	0	1	0	8	0	0	2	0	0	0	0	0	0	0	0	1	0	1	6	0	1	0	5			25
50-54	0	0	0	0	0	0	4	0	0	3	0	0	0	1	1	0	0	0	0	0	0	2	0	2	0	2			15
55-59	0	0	0	0	0	0	3	0	0	1	0	1	0	0	0	0	0	0	0	0	0	1	0	0	0	2			8
60-64	0	0	0	0	0	0	3	0	0	0	0	0	0	0	0	0	0	0	0	0	0	3	0	0	0	2			8
65+	0	0	0	0	0	0	0	0	0	0	0	0	0	0	0	0	0	0	0	0	0	0	0	0	0	1			1
Tot 18+	0	0	0	0	4	2	92	1	0	20	0	1	2	1	2	1	0	0	4	0	5	25	0	5	0	50			215
Male	0	0	0	0	2	2	33	1	0	19	0	1	0	1	8	2	0	0	4	0	3	14	0	5	0	29	0	0	124
Female	0	0	0	0	2	0	63	0	0	5	0	0	3	2	0	0	0	0	1	0	2	11	0	4	0	25	0	0	118
White	0	0	0	0	2	2	72	1	0	22	0	0	1	2	6	2	0	0	4	0	3	23	0	7	0	42	0	0	189
Black	0	0	0	0	2	0	21	0	0	2	0	1	2	1	1	0	0	0	1	0	2	2	0	2	0	9	0	0	46
Indian	0	0	0	0	0	0	0	0	0	0	0	0	0	0	0	0	0	0	0	0	0	0	0	0	0	0	0	0	0
Asian	0	0	0	0	0	0	1	0	0	0	0	0	0	0	0	0	0	0	0	0	0	0	0	0	0	2	0	0	3
Unk Race	0	0	0	0	0	0	2	0	0	0	0	0	0	0	1	0	0	0	0	0	0		0	0	0	1	0	0	4
Total	0	0	0	0	4	2	96	1	0	24	0	1	3	3	8	2	0	0	5	0	5	25	0	9	0	54	0	0	242

Offense Statistics for Year 2014 **Agency or Area:** Danbury **Pop:** 78,946

Index Offense	Offenses Number	Offenses Rate	Clearances Number*	Clearances Pct.	Value Stolen Total	Value Stolen Average
Murder	1	1.3	0	0.0%	$0	$0
Rape	31	39.3	4	12.9%	$0	$0
Robbery	64	81.1	15	23.4%	$280,317	$4,380
Aggravated Assault	54	68.4	23	42.6%	-----	-----
Burglary	231	292.6	25	10.8%	$404,530	$1,751
Larceny	1,011	1,280.6	254	25.1%	$833,938	$825
Motor Vehicle Theft	115	145.7	6	5.2%	$612,587	$5,327
Arson	3	3.8	0	0.0%	$4,501	$1,500
Crime Index Total[1]:	**1,507**	**1,908.9**	**327**	**21.7%**	**$2,131,372**	**$1,414**

[1] Arson not included

Value Recovered: **$510,278**

Murder

Victim-Offender Relationship	female	male
Spouse	0	0
Live-In	0	0
Ex-spouse	0	0
Ex-live-in	0	0
Co-procreator	0	0
Parent	0	0
Stepparent	0	0
In-law	0	0
Grandparent	0	0
Child	0	0
Stepchild	0	0
Grandchild	0	0
Sibling	0	0
Other Family	0	0
Boy/Girlfriend	0	0
Homosexual	0	0
Friend	0	0
Child of Partner	0	0
Neighbor	0	0
Employee	0	0
Employer	0	0
Babysittee	0	0
Acquaintance	0	0
Other Known	0	0
Stranger	0	0
Unknown	0	1

Circumstance	
Argument	0
LEOKA	0
Drug Dealing	0
Gangland	0
Juvenile Gang	0
Lover's Quarrel	0
Mercy Killing	0
Other Felony	0
Other	0
Unknown	1

Weapon	
Handgun	0
Rifle	0
Shotgun	0
Other Gun	0
Unspec. Firearm	1
Knife	0
Blunt Object	0
Motor Vehicle	0
Strongarm	0
Poison	0
Explosives	0
Fire	0
Narcotics	0
Asphyxiation	0
Other	0
Unknown	0

Rape	n (clr)*
Completed	28 (3)
Attempted	3 (1)

Aggravated Assault	n (clr)
Firearm	5 (2)
Knife, Cutting Instrument	10 (6)
Other Dangerous Weapon	25 (13)
Strongarm (hands, feet, etc.)	14 (2)

Other Offenses	n (clr)
Negligent Manslaughter	*0 (0)*
Simple Assault	591 (355)
Officer Killed	*0* nc
Officer Assaulted	6 (2)

*n: offense; clr: clearance; nc: not collected.

Robbery	n (clr)	Total Loss	Avg. Loss
Highway/Street	27	$8,621	$319
Gas Station	6	$2,786	$464
Convenience Store	*0*	*$0*	*$0*
Bank	4	$9,910	$2,478
Other Business	16	$256,523	$16,033
Residence	5	$1,912	$382
Miscellaneous	6	$565	$94

Firearm	11 (4)
Knife, Sharp Instrument	5 (1)
Other Dangerous Weapon	8 (1)
Strongarm (hands, feet, etc.)	40 (9)

Burglary	n (clr)	Total Loss	Avg. Loss
Residence Night	62	$196,228	$3,165
Residence Day	84	$148,970	$1,773
Residence Unknown	*0*	*$0*	*$0*
Non-residence Night	33	$13,829	$419
Non-residence Day	52	$45,503	$875
Non-residence Unknown	*0*	*$0*	*$0*

Forcible Entry	120 (13)
Unlawful Entry-No Force	88 (7)
Attempt Forcible Entry	23 (5)

Larceny	n	Total Loss	Avg. Loss
Pocket-picking	*0*	*$0*	*$0*
Purse-snatching	*0*	*$0*	*$0*
Shoplifting	230	$55,369	$241
Items from Motor Vehicles	166	$103,716	$625
MV Parts & Accessories	81	$62,979	$778
Bicycles	7	$1,727	$247
Items from Buildings	434	$475,678	$1,096
From Coin-op Machines	*0*	*$0*	*$0*
All Other	93	$134,469	$1,446

$200 and Over	488	$806,148	$1,652
$50 to $200	221	$23,030	$104
Under $50	302	$4,760	$16

Motor Vehicle Theft	n (clr)
Auto	67 (3)
Trucks & Buses	1 (0)
Other Vehicles	47 (3)

Arson	n (clr)	Total Loss	Avg. Loss
Structural	*0 (0)*	*$0*	*$0*
Mobile	3 (0)	$4,501	$1,500
Other	*0 (0)*	*$0*	*$0*

* Murder clearance reported after publication. Correct clearance total is 328.

Arrest Statistics for Year 2014 **Agency: Danbury**

	* Murder	Neg. Manslaughter	Forcible Rape	Robbery	Aggravated Assault	Burglary	Larceny-Theft	Motor Vehicle Theft	Arson	Simple Assault	Forgery/Counterfeiting	Fraud	Embezzlement	Stolen Property	Vandalism	Weapons Charges	Prostitution	Sex Offenses	Drug Abuse Violations	Gambling	Offense vs. Family	Driving Under Influence	Liquor Laws	Disorderly Conduct	Vagrancy	All Other Offenses	Curfew and Loitering	Runaways	TOTAL
<10	0	0	0	0	0	0	0	0	0	0	0	0	0	0	0	0	0	0	0	0	0	0	0	0	0	0	0	0	0
10-12	0	0	0	0	0	0	1	1	0	2	0	0	0	0	2	0	0	1	0	0	0	0	0	0	0	1	0	0	8
13-14	0	0	0	0	0	0	7	1	0	6	0	0	0	0	3	0	0	1	0	0	0	0	0	4	0	2	0	0	24
15	0	0	0	0	0	1	11	1	0	6	0	0	0	0	0	0	0	1	3	0	0	0	0	4	0	2	0	0	29
16	0	0	0	1	0	3	13	3	0	8	1	0	0	0	0	0	0	1	1	0	0	0	0	6	0	3	0	0	40
17	0	0	0	1	0	1	26	1	0	10	0	0	0	0	4	1	0	0	2	0	0	0	0	6	0	3	0	0	55
Tot <18	0	0	0	2	0	5	58	7	0	32	1	0	0	0	9	1	0	4	6	0	0	0	0	20	0	11	0	0	156
18	0	0	0	0	1	1	29	0	0	7	0	0	0	0	3	2	0	0	5	0	0	1	0	3	0	3			55
19	0	0	0	1	2	2	18	3	0	8	0	0	0	0	1	0	0	1	7	0	0	2	1	6	0	4			56
20	0	0	0	3	1	1	14	0	0	11	0	1	0	0	3	2	0	0	3	0	0	2	0	7	0	16			64
21	0	0	0	3	1	2	13	0	0	14	0	2	1	0	1	1	0	0	6	0	0	2	0	3	0	8			57
22	0	0	0	0	1	1	6	0	0	15	0	0	1	0	0	2	0	1	5	0	0	3	0	4	0	13			52
23	0	0	0	1	0	0	11	0	0	5	0	0	0	0	0	2	0	0	5	0	0	2	0	5	0	14			45
24	0	0	1	2	2	0	12	0	0	22	1	0	0	0	0	1	1	2	3	0	0	4	0	3	0	19			73
25-29	0	0	0	3	3	3	34	2	0	64	0	1	4	0	3	1	0	0	16	0	1	14	0	18	0	61			228
30-34	0	0	1	1	8	2	33	0	0	49	0	7	0	0	5	2	0	2	13	0	0	20	0	20	0	41			204
35-39	0	0	0	1	5	6	13	0	0	35	1	3	1	0	3	2	0	0	10	0	1	17	0	23	0	29			150
40-44	0	0	0	0	1	1	18	0	0	33	0	4	0	0	1	1	0	0	3	0	0	8	0	12	0	31			113
45-49	0	0	0	0	4	1	22	0	0	31	2	1	1	0	1	0	0	0	4	0	0	2	0	10	0	23			102
50-54	0	0	0	0	2	1	19	0	0	20	0	1	0	0	1	1	0	0	5	0	0	6	0	9	0	18			83
55-59	0	0	0	0	0	1	4	0	0	5	0	0	0	0	2	1	0	0	4	0	1	3	0	6	0	8			35
60-64	0	0	0	1	0	0	5	0	0	1	0	0	0	0	0	0	0	0	0	0	0	0	0	3	0	0			10
65+	0	0	0	1	1	0	2	0	0	3	0	0	0	0	1	0	1	0	0	0	0	4	0	6	0	6			25
Tot 18+	0	0	2	17	32	22	253	5	0	323	4	20	8	0	25	18	2	6	89	0	3	90	1	138	0	294			1352
Male	0	0	2	15	26	25	138	10	0	245	2	18	2	0	29	19	1	10	81	0	2	73	1	110	0	230	0	0	1039
Female	0	0	0	4	6	2	173	2	0	110	3	2	6	0	5	0	1	0	14	0	1	17	0	48	0	75	0	0	469
White	0	0	2	13	27	23	247	8	0	291	5	17	5	0	31	17	2	9	64	0	2	86	1	127	0	251	0	0	1228
Black	0	0	0	6	4	4	54	4	0	51	0	2	3	0	2	2	0	0	29	0	1	3	0	31	0	47	0	0	243
Indian	0	0	0	0	0	0	1	0	0	1	0	0	0	0	0	0	0	0	1	0	0	0	0	0	0	0	0	0	3
Asian	0	0	0	0	0	0	7	0	0	5	0	1	0	0	0	0	0	0	0	0	0	0	0	0	0	4	0	0	17
Unk Race	0	0	0	0	1	0	2	0	0	7	0	0	0	0	1	0	0	1	1	0	0	1	0	0	0	3	0	0	17
Total	0	0	2	19	32	27	311	12	0	355	5	20	8	0	34	19	2	10	95	0	3	90	1	158	0	305	0	0	1508

* Murder arrest - Age, 21 - Sex, Male - Race, Black - reported after publication. Correct arrest total is 1,509.

Offense Statistics for Year 2014 **Agency or Area:** Darien **Pop:** 20,680

Index Offense	Offenses Number	Offenses Rate	Clearances Number	Clearances Pct.	Value Stolen Total	Value Stolen Average
Murder	0	0.0	0	-----	$0	-----
Rape	2	9.7	1	50.0%	$0	$0
Robbery	2	9.7	2	100.0%	$20,002	$10,001
Aggravated Assault	1	4.8	1	100.0%	-----	-----
Burglary	24	116.1	2	8.3%	$729,510	$30,396
Larceny	160	773.7	21	13.1%	$501,538	$3,135
Motor Vehicle Theft	7	33.8	1	14.3%	$40,076	$5,725
Arson	0	0.0	0	-----	$0	-----
Crime Index Total[1]:	**196**	**947.8**	**28**	**14.3%**	**$1,291,126**	**$6,587**

[1] Arson not included

Value Recovered: **$79,874**

Murder

Victim-Offender Relationship	female	male
Spouse	0	0
Live-In	0	0
Ex-spouse	0	0
Ex-live-in	0	0
Co-procreator	0	0
Parent	0	0
Stepparent	0	0
In-law	0	0
Grandparent	0	0
Child	0	0
Stepchild	0	0
Grandchild	0	0
Sibling	0	0
Other Family	0	0
Boy/Girlfriend	0	0
Homosexual	0	0
Friend	0	0
Child of Partner	0	0
Neighbor	0	0
Employee	0	0
Employer	0	0
Babysittee	0	0
Acquaintance	0	0
Other Known	0	0
Stranger	0	0
Unknown	0	0

Circumstance	
Argument	0
LEOKA	0
Drug Dealing	0
Gangland	0
Juvenile Gang	0
Lover's Quarrel	0
Mercy Killing	0
Other Felony	0
Other	0
Unknown	0

Weapon	
Handgun	0
Rifle	0
Shotgun	0
Other Gun	0
Unspec. Firearm	0
Knife	0
Blunt Object	0
Motor Vehicle	0
Strongarm	0
Poison	0
Explosives	0
Fire	0
Narcotics	0
Asphyxiation	0
Other	0
Unknown	0

Rape	n (clr)*
Completed	2 (1)
Attempted	0 (0)

Aggravated Assault	n (clr)
Firearm	0 (0)
Knife, Cutting Instrument	0 (0)
Other Dangerous Weapon	0 (0)
Strongarm (hands, feet, etc.)	1 (1)

Other Offenses	n (clr)
Negligent Manslaughter	0 (0)
Simple Assault	27 (21)
Officer Killed	0 nc
Officer Assaulted	2 (2)

*n: offense; clr: clearance; nc: not collected.

Robbery	n (clr)	Total Loss	Avg. Loss
Highway/Street	0	$0	$0
Gas Station	0	$0	$0
Convenience Store	0	$0	$0
Bank	1	$2	$2
Other Business	0	$0	$0
Residence	1	$20,000	$20,000
Miscellaneous	0	$0	$0
Firearm	1 (0)		
Knife, Sharp Instrument	0 (0)		
Other Dangerous Weapon	1 (2)		
Strongarm (hands, feet, etc.)	0 (0)		

Burglary	n (clr)	Total Loss	Avg. Loss
Residence Night	0	$0	$0
Residence Day	0	$0	$0
Residence Unknown	21	$727,824	$34,658
Non-residence Night	0	$0	$0
Non-residence Day	0	$0	$0
Non-residence Unknown	3	$1,686	$562
Forcible Entry	7 (0)		
Unlawful Entry-No Force	17 (2)		
Attempt Forcible Entry	0 (0)		

Larceny	n	Total Loss	Avg. Loss
Pocket-picking	0	$0	$0
Purse-snatching	0	$0	$0
Shoplifting	11	$7,394	$672
Items from Motor Vehicles	40	$35,664	$892
MV Parts & Accessories	28	$19,104	$682
Bicycles	5	$2,720	$544
Items from Buildings	19	$64,708	$3,406
From Coin-op Machines	0	$0	$0
All Other	57	$371,948	$6,525
$200 and Over	90	$499,366	$5,549
$50 to $200	18	$1,880	$104
Under $50	52	$292	$6

Motor Vehicle Theft	n (clr)
Auto	5 (1)
Trucks & Buses	0 (0)
Other Vehicles	2 (0)

Arson	n (clr)	Total Loss	Avg. Loss
Structural	0 (0)	$0	$0
Mobile	0 (0)	$0	$0
Other	0 (0)	$0	$0

Arrest Statistics for Year 2014 **Agency: Darien**

	Murder	Neg. Manslaughter	Forcible Rape	Robbery	Aggravated Assault	Burglary	Larceny-Theft	Motor Vehicle Theft	Arson	Simple Assault	Forgery/Counterfeiting	Fraud	Embezzlement	Stolen Property	Vandalism	Weapons Charges	Prostitution	Sex Offenses	Drug Abuse Violations	Gambling	Offense vs. Family	Driving Under Influence	Liquor Laws	Disorderly Conduct	Vagrancy	All Other Offenses	Curfew and Loitering	Runaways	TOTAL
<10	0	0	0	0	0	0	0	0	0	0	0	0	0	0	0	0	0	0	0	0	0	0	0	0	0	0	0	0	0
10-12	0	0	0	0	0	0	0	0	0	0	0	0	0	0	0	0	0	0	0	0	0	0	0	0	0	0	0	0	0
13-14	0	0	0	0	0	0	0	0	0	0	0	0	0	0	0	0	0	1	1	0	0	0	0	0	0	1	0	0	3
15	0	0	0	0	0	0	0	0	0	0	0	0	0	0	0	0	0	0	0	0	0	0	0	0	0	1	0	0	1
16	0	0	0	0	0	0	0	0	0	0	0	0	0	0	0	0	0	0	6	0	0	0	0	0	0	1	0	0	7
17	0	0	0	0	0	0	0	0	0	1	1	0	0	0	0	0	0	0	2	0	0	0	0	0	0	0	0	0	4
Tot <18	0	0	0	0	0	0	0	0	0	1	1	0	0	0	0	0	0	1	9	0	0	0	0	0	0	3	0	0	15
18	0	0	0	0	0	0	0	0	0	0	0	0	0	0	0	0	0	0	0	0	0	0	1	0	0	0			1
19	0	0	0	0	0	1	1	1	0	1	2	0	0	0	0	0	0	0	0	0	0	1	0	0	0	1			8
20	0	0	0	0	0	0	0	0	0	1	1	0	0	0	0	0	0	0	3	0	0	0	1	0	0	4			10
21	0	0	0	0	0	1	0	0	0	0	0	0	0	0	0	0	0	0	0	0	0	1	1	0	0	1			4
22	0	0	0	1	0	0	2	0	0	2	0	0	0	0	0	0	0	0	2	0	0	0	0	0	0	4			11
23	0	0	0	0	0	0	0	0	0	3	1	0	0	0	0	0	0	0	2	0	0	1	0	0	0	3			10
24	0	0	0	1	0	0	0	0	0	0	0	0	0	0	0	1	0	0	0	0	0	1	0	0	0	2			5
25-29	0	0	0	1	0	0	4	0	0	4	2	0	0	0	0	1	0	0	1	0	0	5	0	2	0	7			27
30-34	0	0	0	0	0	0	4	0	0	2	0	1	0	0	0	0	0	0	2	0	3	8	0	0	0	11			31
35-39	0	0	0	0	0	0	2	0	0	2	2	0	0	0	0	0	0	0	1	0	0	2	0	0	0	3			12
40-44	0	0	0	0	0	0	2	0	0	1	2	0	0	0	0	0	0	0	0	0	1	6	0	0	0	4			16
45-49	0	0	0	0	1	0	2	0	0	3	0	2	0	0	0	0	0	0	1	0	2	3	0	1	0	9			24
50-54	0	0	0	0	1	0	0	0	0	0	0	0	1	0	0	0	0	0	0	0	0	3	0	1	0	4			10
55-59	0	0	0	0	1	0	2	0	0	1	0	0	0	0	0	0	0	0	0	0	0	1	0	0	0	3			8
60-64	0	0	0	0	0	0	0	0	0	0	0	0	0	0	0	0	0	0	0	0	0	1	0	0	0	0			1
65+	0	0	0	0	1	0	0	0	0	0	0	0	0	0	0	0	0	0	0	0	1	1	0	0	0	0			3
Tot 18+	0	0	0	3	4	2	19	1	0	20	10	3	1	0	0	2	0	0	12	0	7	34	3	4	0	56			181
Male	0	0	0	2	4	2	14	1	0	19	5	2	0	0	0	2	0	1	19	0	4	28	3	4	0	45	0	0	155
Female	0	0	0	1	0	0	5	0	0	2	6	1	1	0	0	0	0	0	2	0	3	6	0	0	0	14	0	0	41
White	0	0	0	2	4	1	14	1	0	17	7	2	1	0	0	0	0	1	18	0	7	33	3	4	0	43	0	0	158
Black	0	0	0	1	0	1	4	0	0	4	4	1	0	0	0	2	0	0	3	0	0	1	0	0	0	15	0	0	36
Indian	0	0	0	0	0	0	0	0	0	0	0	0	0	0	0	0	0	0	0	0	0	0	0	0	0	0	0	0	0
Asian	0	0	0	0	0	0	0	0	0	0	0	0	0	0	0	0	0	0	0	0	0	0	0	0	0	0	0	0	0
Unk Race	0	0	0	0	0	0	1	0	0	0	0	0	0	0	0	0	0	0	0	0	0		0	0	0	1	0	0	2
Total	0	0	0	3	4	2	19	1	0	21	11	3	1	0	0	2	0	1	21	0	7	34	3	4	0	59	0	0	196

Offense Statistics for Year 2014 **Agency or Area:** Deep River **Pop:** 4,863

Index Offense	Offenses Number	Offenses Rate	Clearances Number	Clearances Pct.	Value Stolen Total	Value Stolen Average
Murder	0	0.0	0	-----	$0	-----
Rape	0	0.0	0	-----	$0	-----
Robbery	0	0.0	0	-----	$0	-----
Aggravated Assault	0	0.0	0	-----	-----	-----
Burglary	2	41.1	1	50.0%	$3,923	$1,962
Larceny	17	349.6	10	58.8%	$48,284	$2,840
Motor Vehicle Theft	0	0.0	0	-----	$0	-----
Arson	0	0.0	0	-----	$0	-----
Crime Index Total[1]:	**19**	**390.7**	**11**	**57.9%**	**$52,207**	**$2,748**

[1] Arson not included

Value Recovered: **$22,656**

Murder

Victim-Offender Relationship	female	male
Spouse	0	0
Live-In	0	0
Ex-spouse	0	0
Ex-live-in	0	0
Co-procreator	0	0
Parent	0	0
Stepparent	0	0
In-law	0	0
Grandparent	0	0
Child	0	0
Stepchild	0	0
Grandchild	0	0
Sibling	0	0
Other Family	0	0
Boy/Girlfriend	0	0
Homosexual	0	0
Friend	0	0
Child of Partner	0	0
Neighbor	0	0
Employee	0	0
Employer	0	0
Babysittee	0	0
Acquaintance	0	0
Other Known	0	0
Stranger	0	0
Unknown	0	0

Circumstance	
Argument	0
LEOKA	0
Drug Dealing	0
Gangland	0
Juvenile Gang	0
Lover's Quarrel	0
Mercy Killing	0
Other Felony	0
Other	0
Unknown	0

Weapon	
Handgun	0
Rifle	0
Shotgun	0
Other Gun	0
Unspec. Firearm	0
Knife	0
Blunt Object	0
Motor Vehicle	0
Strongarm	0
Poison	0
Explosives	0
Fire	0
Narcotics	0
Asphyxiation	0
Other	0
Unknown	0

Rape	n (clr)*
Completed	0 (0)
Attempted	0 (0)

Aggravated Assault	n (clr)
Firearm	0 (0)
Knife, Cutting Instrument	0 (0)
Other Dangerous Weapon	0 (0)
Strongarm (hands, feet, etc.)	0 (0)

Other Offenses	n (clr)
Negligent Manslaughter	0 (0)
Simple Assault	11 (9)
Officer Killed	0 nc
Officer Assaulted	0 (0)

*n: offense; clr: clearance; nc: not collected.

Robbery	n (clr)	Total Loss	Avg. Loss
Highway/Street	0	$0	$0
Gas Station	0	$0	$0
Convenience Store	0	$0	$0
Bank	0	$0	$0
Other Business	0	$0	$0
Residence	0	$0	$0
Miscellaneous	0	$0	$0
Firearm	0 (0)		
Knife, Sharp Instrument	0 (0)		
Other Dangerous Weapon	0 (0)		
Strongarm (hands, feet, etc.)	0 (0)		

Burglary	n (clr)	Total Loss	Avg. Loss
Residence Night	0	$0	$0
Residence Day	0	$0	$0
Residence Unknown	0	$0	$0
Non-residence Night	1	$3,869	$3,869
Non-residence Day	1	$54	$54
Non-residence Unknown	0	$0	$0
Forcible Entry	1 (0)		
Unlawful Entry-No Force	1 (1)		
Attempt Forcible Entry	0 (0)		

Larceny	n	Total Loss	Avg. Loss
Pocket-picking	0	$0	$0
Purse-snatching	0	$0	$0
Shoplifting	4	$157	$39
Items from Motor Vehicles	0	$0	$0
MV Parts & Accessories	0	$0	$0
Bicycles	0	$0	$0
Items from Buildings	0	$0	$0
From Coin-op Machines	0	$0	$0
All Other	13	$48,127	$3,702
$200 and Over	9	$47,803	$5,311
$50 to $200	3	$368	$123
Under $50	5	$113	$23

Motor Vehicle Theft	n (clr)
Auto	0 (0)
Trucks & Buses	0 (0)
Other Vehicles	0 (0)

Arson	n (clr)	Total Loss	Avg. Loss
Structural	0 (0)	$0	$0
Mobile	0 (0)	$0	$0
Other	0 (0)	$0	$0

Arrest Statistics for Year 2014 **Agency: Deep River**

	Murder	Neg. Manslaughter	Forcible Rape	Robbery	Aggravated Assault	Burglary	Larceny-Theft	Motor Vehicle Theft	Arson	Simple Assault	Forgery/Counterfeiting	Fraud	Embezzlement	Stolen Property	Vandalism	Weapons Charges	Prostitution	Sex Offenses	Drug Abuse Violations	Gambling	Offense vs. Family	Driving Under Influence	Liquor Laws	Disorderly Conduct	Vagrancy	All Other Offenses	Curfew and Loitering	Runaways	TOTAL
<10	0	0	0	0	0	0	0	0	0	0	0	0	0	0	0	0	0	0	0	0	0	0	0	0	0	0	0	0	0
10-12	0	0	0	0	0	0	0	0	0	0	0	0	0	0	2	0	0	0	0	0	0	0	0	1	0	0	0	0	3
13-14	0	0	0	0	0	0	0	0	0	0	0	0	0	0	1	0	0	0	0	0	0	0	0	1	0	0	0	0	2
15	0	0	0	0	0	0	0	0	0	1	0	0	0	0	0	0	0	0	1	0	0	0	0	0	0	1	0	0	3
16	0	0	0	0	0	0	0	0	0	0	0	0	0	0	1	0	0	0	3	0	0	0	0	2	0	0	0	0	6
17	0	0	0	0	0	0	0	0	0	1	0	0	0	0	0	0	0	0	3	0	0	0	0	3	0	0	0	0	7
Tot <18	0	0	0	0	0	0	0	0	0	2	0	0	0	0	4	0	0	0	7	0	0	0	0	7	0	1	0	0	21
18	0	0	0	0	0	0	0	0	0	0	0	0	0	0	0	0	0	0	1	0	0	1	0	0	0	0			2
19	0	0	0	0	0	0	0	0	0	1	0	0	0	0	0	0	0	0	0	0	0	0	0	0	0	0			1
20	0	0	0	0	0	0	0	0	0	0	0	0	0	0	0	0	0	0	1	0	0	1	0	0	0	0			2
21	0	0	0	0	0	0	0	0	0	0	0	0	0	0	0	0	0	0	0	0	0	0	0	0	0	0			0
22	0	0	0	0	0	0	0	0	0	0	0	0	0	0	0	0	0	0	0	0	0	0	0	0	0	2			2
23	0	0	0	0	0	0	1	0	0	0	0	0	0	0	0	0	0	0	1	0	0	0	0	0	0	0			2
24	0	0	0	0	0	0	2	0	0	0	0	0	0	0	0	0	0	0	1	0	0	1	0	0	0	2			6
25-29	0	0	0	0	0	0	2	0	0	1	0	0	0	0	0	0	0	1	1	0	0	0	0	0	0	1			6
30-34	0	0	0	0	0	0	0	0	0	1	0	0	0	0	0	0	0	0	0	0	1	1	0	1	0	0			4
35-39	0	0	0	0	0	1	2	0	0	1	0	0	0	0	0	0	0	0	1	0	0	1	0	1	0	0			7
40-44	0	0	0	0	0	0	3	0	0	1	0	0	0	0	0	0	0	0	0	0	0	1	0	4	0	1			10
45-49	0	0	0	0	0	0	3	0	0	0	0	0	0	0	0	0	0	0	1	0	0	3	0	0	0	0			7
50-54	0	0	0	0	0	0	0	0	0	1	0	0	0	0	0	0	0	0	0	0	0	3	0	0	0	0			4
55-59	0	0	0	0	0	0	0	0	0	0	0	0	0	0	0	0	0	0	0	0	0	1	0	0	0	0			1
60-64	0	0	0	0	0	0	0	0	0	0	0	0	0	0	0	0	0	0	0	0	0	1	0	0	0	0			1
65+	0	0	0	0	0	0	1	0	0	0	0	0	0	0	0	0	0	0	0	0	0	0	0	0	0	0			1
Tot 18+	0	0	0	0	0	1	14	0	0	6	0	0	0	0	0	0	0	1	7	0	1	14	0	6	0	6			56
Male	0	0	0	0	0	1	11	0	0	4	0	0	0	0	4	0	0	1	12	0	1	6	0	9	0	6	0	0	55
Female	0	0	0	0	0	0	3	0	0	4	0	0	0	0	0	0	0	0	2	0	0	8	0	4	0	1	0	0	22
White	0	0	0	0	0	1	13	0	0	7	0	0	0	0	3	0	0	1	11	0	0	14	0	13	0	5	0	0	68
Black	0	0	0	0	0	0	0	0	0	1	0	0	0	0	1	0	0	0	1	0	0	0	0	0	0	1	0	0	4
Indian	0	0	0	0	0	0	0	0	0	0	0	0	0	0	0	0	0	0	0	0	0	0	0	0	0	0	0	0	0
Asian	0	0	0	0	0	0	0	0	0	0	0	0	0	0	0	0	0	0	0	0	0	0	0	0	0	0	0	0	0
Unk Race	0	0	0	0	0	0	1	0	0	0	0	0	0	0	0	0	0	0	2	0	1		0	0	0	1	0	0	5
Total	0	0	0	0	0	1	14	0	0	8	0	0	0	0	4	0	0	1	14	0	1	14	0	13	0	7	0	0	77

Offense Statistics for Year 2014 **Agency or Area:** Derby **Pop:** 13,069

Index Offense	Offenses Number	Offenses Rate	Clearances Number	Clearances Pct.	Value Stolen Total	Value Stolen Average
Murder	0	0.0	0	-----	$0	-----
Rape	3	23.0	2	66.7%	$0	$0
Robbery	9	68.9	5	55.6%	$1,802	$200
Aggravated Assault	12	91.8	8	66.7%	-----	-----
Burglary	72	550.9	10	13.9%	$41,910	$582
Larceny	239	1,828.8	74	31.0%	$105,855	$443
Motor Vehicle Theft	21	160.7	2	9.5%	$91,501	$4,357
Arson	1	7.7	1	100.0%	$1	$1
Crime Index Total[1]:	**356**	**2,724.0**	**101**	**28.4%**	**$241,068**	**$677**

[1] Arson not included

Value Recovered: **$86,585**

Murder

Victim-Offender Relationship	female	male
Spouse	0	0
Live-In	0	0
Ex-spouse	0	0
Ex-live-in	0	0
Co-procreator	0	0
Parent	0	0
Stepparent	0	0
In-law	0	0
Grandparent	0	0
Child	0	0
Stepchild	0	0
Grandchild	0	0
Sibling	0	0
Other Family	0	0
Boy/Girlfriend	0	0
Homosexual	0	0
Friend	0	0
Child of Partner	0	0
Neighbor	0	0
Employee	0	0
Employer	0	0
Babysittee	0	0
Acquaintance	0	0
Other Known	0	0
Stranger	0	0
Unknown	0	0

Circumstance	
Argument	0
LEOKA	0
Drug Dealing	0
Gangland	0
Juvenile Gang	0
Lover's Quarrel	0
Mercy Killing	0
Other Felony	0
Other	0
Unknown	0

Weapon	
Handgun	0
Rifle	0
Shotgun	0
Other Gun	0
Unspec. Firearm	0
Knife	0
Blunt Object	0
Motor Vehicle	0
Strongarm	0
Poison	0
Explosives	0
Fire	0
Narcotics	0
Asphyxiation	0
Other	0
Unknown	0

Rape	n (clr)*
Completed	3 (2)
Attempted	*0 (0)*

Aggravated Assault	n (clr)
Firearm	*0 (0)*
Knife, Cutting Instrument	2 (2)
Other Dangerous Weapon	4 (2)
Strongarm (hands, feet, etc.)	6 (4)

Other Offenses	n (clr)
Negligent Manslaughter	*0 (0)*
Simple Assault	135 (117)
Officer Killed	*0* nc
Officer Assaulted	4 *(0)*

*n: offense; clr: clearance; nc: not collected.

Robbery	n (clr)	Total Loss	Avg. Loss
Highway/Street	4	$652	$163
Gas Station	*0*	*$0*	*$0*
Convenience Store	*0*	*$0*	*$0*
Bank	*0*	*$0*	*$0*
Other Business	4	$1,149	$287
Residence	1	$1	$1
Miscellaneous	*0*	*$0*	*$0*
Firearm	*0 (0)*		
Knife, Sharp Instrument	*0 (0)*		
Other Dangerous Weapon	*0 (0)*		
Strongarm (hands, feet, etc.)	9 (5)		

Burglary	n (clr)	Total Loss	Avg. Loss
Residence Night	2	$31	$16
Residence Day	1	$1	$1
Residence Unknown	47	$35,411	$753
Non-residence Night	2	$295	$148
Non-residence Day	2	$887	$444
Non-residence Unknown	18	$5,285	$294
Forcible Entry	37 (4)		
Unlawful Entry-No Force	18 (4)		
Attempt Forcible Entry	17 (2)		

Larceny	n	Total Loss	Avg. Loss
Pocket-picking	1	$350	$350
Purse-snatching	*0*	*$0*	*$0*
Shoplifting	86	$21,251	$247
Items from Motor Vehicles	45	$14,406	$320
MV Parts & Accessories	19	$5,654	$298
Bicycles	5	$890	$178
Items from Buildings	56	$36,070	$644
From Coin-op Machines	2	$120	$60
All Other	25	$27,114	$1,085
$200 and Over	88	$98,140	$1,115
$50 to $200	59	$6,503	$110
Under $50	92	$1,212	$13

Motor Vehicle Theft	n (clr)
Auto	20 (2)
Trucks & Buses	1 (0)
Other Vehicles	*0 (0)*

Arson	n (clr)	Total Loss	Avg. Loss
Structural	*0 (0)*	*$0*	*$0*
Mobile	*0 (0)*	*$0*	*$0*
Other	1 (1)	$1	$1

Arrest Statistics for Year 2014 **Agency: Derby**

	Murder	Neg. Manslaughter	Forcible Rape	Robbery	Aggravated Assault	Burglary	Larceny-Theft	Motor Vehicle Theft	Arson	Simple Assault	Forgery/Counterfeiting	Fraud	Embezzlement	Stolen Property	Vandalism	Weapons Charges	Prostitution	Sex Offenses	Drug Abuse Violations	Gambling	Offense vs. Family	Driving Under Influence	Liquor Laws	Disorderly Conduct	Vagrancy	All Other Offenses	Curfew and Loitering	Runaways	TOTAL
<10	0	0	0	0	0	0	0	0	0	0	0	0	0	0	0	0	0	0	0	0	0	0	0	0	0	0	0	0	0
10-12	0	0	0	0	0	0	0	0	0	0	0	0	0	0	0	0	0	0	0	0	0	0	0	0	0	0	0	0	0
13-14	0	0	0	1	0	0	3	0	0	2	0	0	0	0	0	2	0	0	0	0	0	0	0	2	0	0	0	0	10
15	0	0	0	0	0	0	2	0	0	2	0	0	0	0	0	0	0	0	0	0	0	0	0	2	0	1	0	0	7
16	0	0	0	0	0	0	1	0	0	2	0	0	0	0	0	0	0	0	1	0	0	0	0	4	0	1	0	0	9
17	0	0	0	0	1	0	2	0	0	1	0	0	0	0	0	0	0	0	1	0	0	0	0	4	0	0	0	0	9
Tot <18	0	0	0	1	1	0	8	0	0	7	0	0	0	0	0	2	0	0	2	0	0	0	0	12	0	2	0	0	35
18	0	0	0	0	1	0	2	0	0	5	0	0	0	0	0	0	0	0	1	0	1	0	0	0	0	4			14
19	0	0	0	0	0	1	1	0	0	2	0	0	0	0	0	0	0	0	1	0	0	0	0	0	0	1			6
20	0	0	0	0	0	0	4	0	0	1	0	0	0	0	0	0	0	0	3	0	1	0	1	2	0	1			13
21	0	0	0	0	1	0	1	0	0	5	0	0	0	0	0	0	0	0	2	0	0	2	0	0	0	2			13
22	0	0	0	0	1	0	5	0	0	5	1	0	0	0	0	0	0	0	2	0	0	3	0	2	0	4			23
23	0	0	0	0	0	0	5	1	0	0	0	1	0	0	0	0	0	0	0	0	0	1	0	0	0	3			11
24	0	0	0	1	0	3	6	0	0	3	0	0	0	0	0	0	0	0	3	0	1	2	0	0	0	5			24
25-29	0	0	0	0	0	0	9	0	0	14	0	0	0	2	0	0	0	0	7	0	1	6	0	5	0	17			61
30-34	0	0	0	1	0	5	8	0	0	11	0	1	0	0	0	1	0	0	10	0	0	5	0	2	0	9			53
35-39	0	0	0	1	1	0	3	1	0	11	0	0	0	1	0	0	0	0	6	0	2	6	0	2	0	4			38
40-44	0	0	0	2	1	0	5	0	0	5	0	0	0	0	0	0	0	0	2	0	0	3	0	4	0	5			27
45-49	0	0	0	0	1	3	7	0	0	10	0	0	0	0	1	0	0	0	7	0	1	3	0	4	0	1			38
50-54	0	0	0	0	1	1	8	0	0	10	0	1	0	0	0	0	0	0	1	0	2	6	0	2	0	2			34
55-59	0	0	0	0	1	0	1	0	0	2	1	0	0	0	0	0	0	0	1	0	0	3	0	1	0	4			14
60-64	0	0	0	0	0	0	3	0	0	1	0	0	0	0	0	0	0	0	1	0	1	5	0	5	0	2			18
65+	0	0	0	0	0	0	2	0	0	0	0	0	0	0	0	0	0	0	0	0	0	0	0	2	0	2			6
Tot 18+	0	0	0	5	8	13	70	2	0	85	2	3	0	3	1	1	0	0	47	0	10	45	1	31	0	66			393
Male	0	0	0	4	6	11	45	2	0	63	2	1	0	2	1	3	0	0	40	0	9	28	1	25	0	49	0	0	292
Female	0	0	0	2	3	2	33	0	0	29	0	2	0	1	0	0	0	0	9	0	1	17	0	18	0	19	0	0	136
White	0	0	0	6	7	11	61	1	0	71	0	0	0	2	0	0	0	0	40	0	8	45	1	30	0	46	0	0	329
Black	0	0	0	0	1	2	17	0	0	21	2	3	0	1	1	3	0	0	9	0	2	0	0	12	0	19	0	0	93
Indian	0	0	0	0	1	0	0	0	0	0	0	0	0	0	0	0	0	0	0	0	0	0	0	0	0	0	0	0	1
Asian	0	0	0	0	0	0	0	0	0	0	0	0	0	0	0	0	0	0	0	0	0	0	0	0	0	0	0	0	0
Unk Race	0	0	0	0	0	0	0	1	0	0	0	0	0	0	0	0	0	0	0	0	0		0	1	0	3	0	0	5
Total	0	0	0	6	9	13	78	2	0	92	2	3	0	3	1	3	0	0	49	0	10	45	1	43	0	68	0	0	428

Offense Statistics for Year 2014 **Agency or Area:** Durham **Pop:** 6,990

Index Offense	Offenses Number	Offenses Rate	Clearances Number	Clearances Pct.	Value Stolen Total	Value Stolen Average
Murder	0	0.0	0	-----	$0	-----
Rape	0	0.0	0	-----	$0	-----
Robbery	0	0.0	1	-----	$0	-----
Aggravated Assault	0	0.0	0	-----	-----	-----
Burglary	6	85.8	2	33.3%	$30,270	$5,045
Larceny	18	257.5	4	22.2%	$40,870	$2,271
Motor Vehicle Theft	1	14.3	0	0.0%	$1,500	$1,500
Arson	0	0.0	0	-----	$0	-----
Crime Index Total[1]:	**25**	**357.7**	**7**	**28.0%**	**$72,640**	**$2,906**

[1] Arson not included

Value Recovered: **$8,675**

Murder

Victim-Offender Relationship	female	male
Spouse	0	0
Live-In	0	0
Ex-spouse	0	0
Ex-live-in	0	0
Co-procreator	0	0
Parent	0	0
Stepparent	0	0
In-law	0	0
Grandparent	0	0
Child	0	0
Stepchild	0	0
Grandchild	0	0
Sibling	0	0
Other Family	0	0
Boy/Girlfriend	0	0
Homosexual	0	0
Friend	0	0
Child of Partner	0	0
Neighbor	0	0
Employee	0	0
Employer	0	0
Babysittee	0	0
Acquaintance	0	0
Other Known	0	0
Stranger	0	0
Unknown	0	0

Circumstance	
Argument	0
LEOKA	0
Drug Dealing	0
Gangland	0
Juvenile Gang	0
Lover's Quarrel	0
Mercy Killing	0
Other Felony	0
Other	0
Unknown	0

Weapon	
Handgun	0
Rifle	0
Shotgun	0
Other Gun	0
Unspec. Firearm	0
Knife	0
Blunt Object	0
Motor Vehicle	0
Strongarm	0
Poison	0
Explosives	0
Fire	0
Narcotics	0
Asphyxiation	0
Other	0
Unknown	0

Rape	n (clr)*
Completed	0 (0)
Attempted	0 (0)

Aggravated Assault	n (clr)
Firearm	0 (0)
Knife, Cutting Instrument	0 (0)
Other Dangerous Weapon	0 (0)
Strongarm (hands, feet, etc.)	0 (0)

Other Offenses	n (clr)
Negligent Manslaughter	0 (0)
Simple Assault	9 (4)
Officer Killed	0 nc
Officer Assaulted	0 (0)

*n: offense; clr: clearance; nc: not collected.

Robbery	n (clr)	Total Loss	Avg. Loss
Highway/Street	0	$0	$0
Gas Station	0	$0	$0
Convenience Store	0	$0	$0
Bank	0	$0	$0
Other Business	0	$0	$0
Residence	0	$0	$0
Miscellaneous	0	$0	$0
Firearm	0 (0)		
Knife, Sharp Instrument	0 (0)		
Other Dangerous Weapon	0 (1)		
Strongarm (hands, feet, etc.)	0 (0)		

Burglary	n (clr)	Total Loss	Avg. Loss
Residence Night	0	$0	$0
Residence Day	5	$30,270	$6,054
Residence Unknown	0	$0	$0
Non-residence Night	1	$0	$0
Non-residence Day	0	$0	$0
Non-residence Unknown	0	$0	$0
Forcible Entry	5 (1)		
Unlawful Entry-No Force	1 (1)		
Attempt Forcible Entry	0 (0)		

Larceny	n	Total Loss	Avg. Loss
Pocket-picking	0	$0	$0
Purse-snatching	0	$0	$0
Shoplifting	1	$329	$329
Items from Motor Vehicles	0	$0	$0
MV Parts & Accessories	1	$0	$0
Bicycles	0	$0	$0
Items from Buildings	0	$0	$0
From Coin-op Machines	0	$0	$0
All Other	16	$40,541	$2,534
$200 and Over	15	$40,694	$2,713
$50 to $200	1	$175	$175
Under $50	2	$1	$1

Motor Vehicle Theft	n (clr)
Auto	1 (0)
Trucks & Buses	0 (0)
Other Vehicles	0 (0)

Arson	n (clr)	Total Loss	Avg. Loss
Structural	0 (0)	$0	$0
Mobile	0 (0)	$0	$0
Other	0 (0)	$0	$0

Arrest Statistics for Year 2014 **Agency: Durham**

	Murder	Neg. Manslaughter	Forcible Rape	Robbery	Aggravated Assault	Burglary	Larceny-Theft	Motor Vehicle Theft	Arson	Simple Assault	Forgery/Counterfeiting	Fraud	Embezzlement	Stolen Property	Vandalism	Weapons Charges	Prostitution	Sex Offenses	Drug Abuse Violations	Gambling	Offense vs. Family	Driving Under Influence	Liquor Laws	Disorderly Conduct	Vagrancy	All Other Offenses	Curfew and Loitering	Runaways	TOTAL
<10	0	0	0	0	0	0	0	0	0	0	0	0	0	0	0	0	0	0	0	0	0	0	0	0	0	0	0	0	0
10-12	0	0	0	0	0	0	0	0	0	0	0	0	0	0	0	0	0	0	0	0	0	0	0	0	0	0	0	0	0
13-14	0	0	0	0	0	0	0	0	0	0	0	0	0	0	0	0	0	0	0	0	0	0	0	0	0	1	0	0	1
15	0	0	0	0	0	0	0	0	0	0	0	0	0	0	0	0	0	0	1	0	0	0	0	0	0	0	0	0	1
16	0	0	0	0	0	0	0	0	0	0	0	0	0	0	0	0	0	1	0	0	0	0	0	0	0	0	0	0	1
17	0	0	0	0	0	0	0	0	0	0	0	0	0	0	0	0	0	0	0	0	0	0	0	0	0	0	0	0	0
Tot <18	0	0	0	0	0	0	0	0	0	0	0	0	0	0	0	0	0	1	1	0	0	0	0	0	0	1	0	0	3
18	0	0	0	0	0	0	0	0	0	1	0	0	0	0	0	0	0	0	0	0	0	0	0	0	0	0			1
19	0	0	0	0	0	0	0	0	0	1	0	0	0	0	0	0	0	0	0	0	0	0	0	0	0	0			1
20	0	0	0	0	0	0	0	0	0	0	0	0	0	0	0	0	0	0	0	0	0	0	0	1	0	0			1
21	0	0	0	0	0	0	0	0	0	0	0	0	0	0	0	0	0	0	0	0	0	2	0	0	0	0			2
22	0	0	0	0	0	0	0	0	0	1	0	0	0	0	0	0	0	0	0	0	0	0	0	0	0	0			1
23	0	0	0	0	0	0	0	0	0	0	0	0	0	0	0	0	0	0	0	0	0	0	0	0	0	2			2
24	0	0	0	0	0	0	0	0	0	0	0	0	0	0	0	0	0	0	0	0	0	0	0	0	0	0			0
25-29	0	0	0	0	0	0	1	0	0	0	0	0	0	0	0	0	0	0	0	0	0	1	0	1	0	1			4
30-34	0	0	0	0	0	0	1	0	0	0	0	0	0	0	0	0	0	0	0	0	0	1	0	0	0	1			3
35-39	0	0	0	1	0	1	0	0	0	1	0	0	0	0	0	0	0	0	0	0	0	0	0	0	0	1			4
40-44	0	0	0	0	0	0	0	0	0	0	0	0	0	0	0	0	0	0	0	0	0	3	0	1	0	0			4
45-49	0	0	0	0	0	0	1	0	0	0	0	0	0	0	0	0	0	0	0	0	0	1	0	1	0	0			3
50-54	0	0	0	0	0	0	2	0	0	0	0	0	0	0	0	0	0	0	0	0	0	1	0	0	0	2			5
55-59	0	0	0	0	0	0	0	0	0	0	0	0	0	0	0	0	0	0	0	0	0	0	0	0	0	1			1
60-64	0	0	0	0	0	0	0	0	0	0	0	0	0	0	0	0	0	0	0	0	0	0	0	0	0	0			0
65+	0	0	0	0	0	0	0	0	0	0	0	0	0	0	0	0	0	0	0	0	0	1	0	0	0	0			1
Tot 18+	0	0	0	1	0	1	5	0	0	4	0	0	0	0	0	0	0	0	0	0	0	10	0	4	0	8			33
Male	0	0	0	1	0	0	2	0	0	3	0	0	0	0	0	0	0	1	1	0	0	5	0	2	0	8	0	0	23
Female	0	0	0	0	0	1	3	0	0	1	0	0	0	0	0	0	0	0	0	0	0	5	0	2	0	1	0	0	13
White	0	0	0	0	0	1	4	0	0	3	0	0	0	0	0	0	0	1	1	0	0	10	0	3	0	9	0	0	32
Black	0	0	0	1	0	0	1	0	0	0	0	0	0	0	0	0	0	0	0	0	0	0	0	0	0	0	0	0	2
Indian	0	0	0	0	0	0	0	0	0	0	0	0	0	0	0	0	0	0	0	0	0	0	0	0	0	0	0	0	0
Asian	0	0	0	0	0	0	0	0	0	1	0	0	0	0	0	0	0	0	0	0	0	0	0	0	0	0	0	0	1
Unk Race	0	0	0	0	0	0	0	0	0	0	0	0	0	0	0	0	0	0	0	0	0		0	1	0	0	0	0	1
Total	0	0	0	1	0	1	5	0	0	4	0	0	0	0	0	0	0	1	1	0	0	10	0	4	0	9	0	0	36

Offense Statistics for Year 2014 **Agency or Area:** East Granby **Pop:** 5,004

Index Offense	Offenses Number	Offenses Rate	Clearances Number	Clearances Pct.	Value Stolen Total	Value Stolen Average
Murder	0	0.0	0	-----	$0	-----
Rape	0	0.0	0	-----	$0	-----
Robbery	0	0.0	0	-----	$0	-----
Aggravated Assault	0	0.0	0	-----	-----	-----
Burglary	11	219.8	2	18.2%	$119,197	$10,836
Larceny	35	699.4	8	22.9%	$164,835	$4,710
Motor Vehicle Theft	13	259.8	3	23.1%	$80,000	$6,154
Arson	0	0.0	0	-----	$0	-----
Crime Index Total[1]:	**59**	**1,179.1**	**13**	**22.0%**	**$364,032**	**$6,170**

[1] Arson not included

Value Recovered: $59,890

Murder

Victim-Offender Relationship	female	male
Spouse	0	0
Live-In	0	0
Ex-spouse	0	0
Ex-live-in	0	0
Co-procreator	0	0
Parent	0	0
Stepparent	0	0
In-law	0	0
Grandparent	0	0
Child	0	0
Stepchild	0	0
Grandchild	0	0
Sibling	0	0
Other Family	0	0
Boy/Girlfriend	0	0
Homosexual	0	0
Friend	0	0
Child of Partner	0	0
Neighbor	0	0
Employee	0	0
Employer	0	0
Babysittee	0	0
Acquaintance	0	0
Other Known	0	0
Stranger	0	0
Unknown	0	0

Circumstance	
Argument	0
LEOKA	0
Drug Dealing	0
Gangland	0
Juvenile Gang	0
Lover's Quarrel	0
Mercy Killing	0
Other Felony	0
Other	0
Unknown	0

Weapon	
Handgun	0
Rifle	0
Shotgun	0
Other Gun	0
Unspec. Firearm	0
Knife	0
Blunt Object	0
Motor Vehicle	0
Strongarm	0
Poison	0
Explosives	0
Fire	0
Narcotics	0
Asphyxiation	0
Other	0
Unknown	0

Rape	n (clr)*
Completed	0 (0)
Attempted	0 (0)

Aggravated Assault	n (clr)
Firearm	0 (0)
Knife, Cutting Instrument	0 (0)
Other Dangerous Weapon	0 (0)
Strongarm (hands, feet, etc.)	0 (0)

Other Offenses	n (clr)
Negligent Manslaughter	0 (0)
Simple Assault	15 (12)
Officer Killed	0 nc
Officer Assaulted	0 (0)

*n: offense; clr: clearance; nc: not collected.

Robbery	n (clr)	Total Loss	Avg. Loss
Highway/Street	0	$0	$0
Gas Station	0	$0	$0
Convenience Store	0	$0	$0
Bank	0	$0	$0
Other Business	0	$0	$0
Residence	0	$0	$0
Miscellaneous	0	$0	$0
Firearm	0 (0)		
Knife, Sharp Instrument	0 (0)		
Other Dangerous Weapon	0 (0)		
Strongarm (hands, feet, etc.)	0 (0)		

Burglary	n (clr)	Total Loss	Avg. Loss
Residence Night	3	$102,010	$34,003
Residence Day	2	$293	$147
Residence Unknown	0	$0	$0
Non-residence Night	0	$0	$0
Non-residence Day	6	$16,894	$2,816
Non-residence Unknown	0	$0	$0
Forcible Entry	6 (1)		
Unlawful Entry-No Force	5 (1)		
Attempt Forcible Entry	0 (0)		

Larceny	n	Total Loss	Avg. Loss
Pocket-picking	0	$0	$0
Purse-snatching	0	$0	$0
Shoplifting	0	$0	$0
Items from Motor Vehicles	4	$1,030	$258
MV Parts & Accessories	3	$2,290	$763
Bicycles	0	$0	$0
Items from Buildings	4	$10,615	$2,654
From Coin-op Machines	0	$0	$0
All Other	24	$150,900	$6,288
$200 and Over	18	$164,204	$9,122
$50 to $200	5	$533	$107
Under $50	12	$98	$8

Motor Vehicle Theft	n (clr)
Auto	12 (3)
Trucks & Buses	0 (0)
Other Vehicles	1 (0)

Arson	n (clr)	Total Loss	Avg. Loss
Structural	0 (0)	$0	$0
Mobile	0 (0)	$0	$0
Other	0 (0)	$0	$0

Arrest Statistics for Year 2014 **Agency: East Granby**

	Murder	Neg. Manslaughter	Forcible Rape	Robbery	Aggravated Assault	Burglary	Larceny-Theft	Motor Vehicle Theft	Arson	Simple Assault	Forgery/Counterfeiting	Fraud	Embezzlement	Stolen Property	Vandalism	Weapons Charges	Prostitution	Sex Offenses	Drug Abuse Violations	Gambling	Offense vs. Family	Driving Under Influence	Liquor Laws	Disorderly Conduct	Vagrancy	All Other Offenses	Curfew and Loitering	Runaways	TOTAL
<10	0	0	0	0	0	0	0	0	0	0	0	0	0	0	0	0	0	0	0	0	0	0	0	0	0	0	0	0	0
10-12	0	0	0	0	0	0	0	0	0	0	0	0	0	0	0	0	0	0	0	0	0	0	0	0	0	0	0	0	0
13-14	0	0	0	0	0	0	0	0	0	0	0	0	0	0	0	0	0	0	0	0	0	0	0	0	0	0	0	0	0
15	0	0	0	0	0	0	0	0	0	2	0	0	0	0	0	0	0	0	0	0	0	0	0	0	0	0	0	0	2
16	0	0	0	0	0	0	0	0	0	0	0	0	0	0	0	0	0	0	0	0	0	0	0	0	0	0	0	0	0
17	0	0	0	0	0	0	0	0	0	1	0	0	0	0	0	0	0	0	0	0	0	0	0	0	0	0	0	0	1
Tot <18	0	0	0	0	0	0	0	0	0	3	0	0	0	0	0	0	0	0	0	0	0	0	0	0	0	0	0	0	3
18	0	0	0	0	0	0	0	0	0	0	0	0	0	0	0	0	0	0	0	0	0	0	0	0	0	0			0
19	0	0	0	0	0	0	0	0	0	0	0	0	0	0	0	0	0	0	0	0	0	0	0	0	0	0			0
20	0	0	0	0	0	2	1	0	0	0	0	0	0	0	0	0	0	0	1	0	0	0	0	0	0	0			4
21	0	0	0	0	0	0	1	1	0	0	0	0	0	0	0	0	0	0	2	0	0	0	0	0	0	1			5
22	0	0	0	0	0	0	1	0	0	0	0	0	0	0	0	0	0	0	0	0	0	0	0	0	0	0			1
23	0	0	0	0	0	0	0	0	0	0	0	0	0	0	0	0	0	0	0	0	0	0	0	0	0	0			0
24	0	0	0	0	0	0	0	0	0	0	0	0	0	0	0	0	0	0	0	0	0	0	0	0	0	0			0
25-29	0	0	0	0	0	1	1	0	0	3	0	0	0	0	0	0	0	0	0	0	0	0	0	0	0	3			8
30-34	0	0	0	0	0	1	2	0	0	1	0	0	0	0	0	0	0	0	0	0	0	0	0	0	0	0			4
35-39	0	0	0	0	0	0	1	0	0	1	0	0	0	0	0	0	0	0	0	0	0	1	0	0	0	0			3
40-44	0	0	0	0	0	0	0	0	0	0	1	0	0	0	0	0	0	0	0	0	0	0	0	0	0	1			2
45-49	0	0	0	0	0	0	0	0	0	2	0	0	0	0	0	0	0	0	0	0	0	1	0	0	0	1			4
50-54	0	0	0	0	0	0	0	0	0	1	0	0	0	0	0	0	0	0	0	0	0	1	0	1	0	0			3
55-59	0	0	0	0	0	0	0	0	0	0	0	0	0	0	0	0	0	0	0	0	0	1	0	0	0	0			1
60-64	0	0	0	0	0	0	0	0	0	0	0	0	0	0	0	0	0	0	0	0	0	0	0	0	0	0			0
65+	0	0	0	0	0	0	0	0	0	0	0	0	0	0	0	0	0	0	0	0	0	0	0	0	0	0			0
Tot 18+	0	0	0	0	0	4	7	1	0	8	1	0	0	0	0	0	0	0	3	0	0	4	0	1	0	6			35
Male	0	0	0	0	0	4	6	1	0	5	1	0	0	0	0	0	0	0	3	0	0	3	0	1	0	4	0	0	28
Female	0	0	0	0	0	0	1	0	0	6	0	0	0	0	0	0	0	0	0	0	0	1	0	0	0	2	0	0	10
White	0	0	0	0	0	3	5	0	0	9	1	0	0	0	0	0	0	0	2	0	0	4	0	1	0	4	0	0	29
Black	0	0	0	0	0	1	2	1	0	1	0	0	0	0	0	0	0	0	1	0	0	0	0	0	0	1	0	0	7
Indian	0	0	0	0	0	0	0	0	0	0	0	0	0	0	0	0	0	0	0	0	0	0	0	0	0	0	0	0	0
Asian	0	0	0	0	0	0	0	0	0	0	0	0	0	0	0	0	0	0	0	0	0	0	0	0	0	0	0	0	0
Unk Race	0	0	0	0	0	0	0	0	0	1	0	0	0	0	0	0	0	0	0	0	0		0	0	0	1	0	0	2
Total	0	0	0	0	0	4	7	1	0	11	1	0	0	0	0	0	0	0	3	0	0	4	0	1	0	6	0	0	38

Offense Statistics for Year 2014 **Agency or Area:** East Haddam **Pop:** 8,790

Index Offense	Offenses Number	Offenses Rate	Clearances Number	Clearances Pct.	Value Stolen Total	Value Stolen Average
Murder	0	0.0	0	-----	$0	-----
Rape	2	22.8	0	0.0%	$0	$0
Robbery	0	0.0	0	-----	$0	-----
Aggravated Assault	1	11.4	1	100.0%	-----	-----
Burglary	12	136.5	1	8.3%	$8,159	$680
Larceny	42	477.8	5	11.9%	$57,127	$1,360
Motor Vehicle Theft	4	45.5	0	0.0%	$18,800	$4,700
Arson	0	0.0	0	-----	$0	-----
Crime Index Total[1]:	**61**	**694.0**	**7**	**11.5%**	**$84,086**	**$1,378**

[1] Arson not included

Value Recovered: **$8,000**

Murder

Victim-Offender Relationship	female	male
Spouse	0	0
Live-In	0	0
Ex-spouse	0	0
Ex-live-in	0	0
Co-procreator	0	0
Parent	0	0
Stepparent	0	0
In-law	0	0
Grandparent	0	0
Child	0	0
Stepchild	0	0
Grandchild	0	0
Sibling	0	0
Other Family	0	0
Boy/Girlfriend	0	0
Homosexual	0	0
Friend	0	0
Child of Partner	0	0
Neighbor	0	0
Employee	0	0
Employer	0	0
Babysittee	0	0
Acquaintance	0	0
Other Known	0	0
Stranger	0	0
Unknown	0	0

Circumstance	
Argument	0
LEOKA	0
Drug Dealing	0
Gangland	0
Juvenile Gang	0
Lover's Quarrel	0
Mercy Killing	0
Other Felony	0
Other	0
Unknown	0

Weapon	
Handgun	0
Rifle	0
Shotgun	0
Other Gun	0
Unspec. Firearm	0
Knife	0
Blunt Object	0
Motor Vehicle	0
Strongarm	0
Poison	0
Explosives	0
Fire	0
Narcotics	0
Asphyxiation	0
Other	0
Unknown	0

Rape	n (clr)*
Completed	2 (0)
Attempted	0 (0)

Aggravated Assault	n (clr)
Firearm	0 (0)
Knife, Cutting Instrument	0 (0)
Other Dangerous Weapon	1 (1)
Strongarm (hands, feet, etc.)	0 (0)

Other Offenses	n (clr)
Negligent Manslaughter	0 (0)
Simple Assault	23 (9)
Officer Killed	0 nc
Officer Assaulted	0 (0)

*n: offense; clr: clearance; nc: not collected.

Robbery	n (clr)	Total Loss	Avg. Loss
Highway/Street	0	$0	$0
Gas Station	0	$0	$0
Convenience Store	0	$0	$0
Bank	0	$0	$0
Other Business	0	$0	$0
Residence	0	$0	$0
Miscellaneous	0	$0	$0
Firearm	0 (0)		
Knife, Sharp Instrument	0 (0)		
Other Dangerous Weapon	0 (0)		
Strongarm (hands, feet, etc.)	0 (0)		

Burglary	n (clr)	Total Loss	Avg. Loss
Residence Night	2	$707	$354
Residence Day	9	$7,452	$828
Residence Unknown	0	$0	$0
Non-residence Night	0	$0	$0
Non-residence Day	1	$0	$0
Non-residence Unknown	0	$0	$0
Forcible Entry	8 (1)		
Unlawful Entry-No Force	4 (0)		
Attempt Forcible Entry	0 (0)		

Larceny	n	Total Loss	Avg. Loss
Pocket-picking	0	$0	$0
Purse-snatching	0	$0	$0
Shoplifting	0	$0	$0
Items from Motor Vehicles	0	$0	$0
MV Parts & Accessories	1	$400	$400
Bicycles	0	$0	$0
Items from Buildings	0	$0	$0
From Coin-op Machines	0	$0	$0
All Other	41	$56,727	$1,384
$200 and Over	30	$56,229	$1,874
$50 to $200	7	$867	$124
Under $50	5	$31	$6

Motor Vehicle Theft	n (clr)
Auto	4 (0)
Trucks & Buses	0 (0)
Other Vehicles	0 (0)

Arson	n (clr)	Total Loss	Avg. Loss
Structural	0 (0)	$0	$0
Mobile	0 (0)	$0	$0
Other	0 (0)	$0	$0

Arrest Statistics for Year 2014 **Agency: East Haddam**

	Murder	Neg. Manslaughter	Forcible Rape	Robbery	Aggravated Assault	Burglary	Larceny-Theft	Motor Vehicle Theft	Arson	Simple Assault	Forgery/Counterfeiting	Fraud	Embezzlement	Stolen Property	Vandalism	Weapons Charges	Prostitution	Sex Offenses	Drug Abuse Violations	Gambling	Offense vs. Family	Driving Under Influence	Liquor Laws	Disorderly Conduct	Vagrancy	All Other Offenses	Curfew and Loitering	Runaways	TOTAL
<10	0	0	0	0	0	0	0	0	0	0	0	0	0	0	0	0	0	0	0	0	0	0	0	0	0	0	0	0	0
10-12	0	0	0	0	0	0	0	0	0	0	0	0	0	0	0	0	0	0	0	0	0	0	0	0	0	0	0	0	0
13-14	0	0	0	0	0	0	0	0	0	0	0	0	0	0	0	0	0	0	0	0	0	0	0	0	0	0	0	0	0
15	0	0	0	0	0	0	0	0	0	0	0	0	0	0	0	0	0	0	0	0	0	0	0	0	0	0	0	0	0
16	0	0	0	0	0	0	0	0	0	0	0	0	0	0	0	0	0	0	0	0	0	0	0	0	0	0	0	0	0
17	0	0	0	0	0	1	0	0	0	0	0	0	0	0	0	0	0	0	1	0	0	0	0	0	0	1	0	0	3
Tot <18	0	0	0	0	0	1	0	0	0	0	0	0	0	0	0	0	0	0	1	0	0	0	0	0	0	1	0	0	3
18	0	0	0	0	0	0	0	0	0	0	0	0	0	0	0	0	0	0	0	0	0	1	0	0	0	0			1
19	0	0	0	0	0	0	0	0	0	0	0	0	0	0	0	0	0	0	0	0	0	0	0	0	0	0			0
20	0	0	0	0	0	0	0	0	0	0	0	0	0	0	0	0	0	0	0	0	0	0	0	0	0	1			1
21	0	0	0	0	0	0	0	0	0	0	0	0	0	0	1	0	0	0	0	0	0	0	0	0	0	0			1
22	0	0	0	0	0	0	0	0	0	0	0	0	0	0	0	0	0	0	0	0	0	2	0	0	0	0			2
23	0	0	0	0	0	0	0	0	0	0	0	0	0	0	0	0	0	0	0	0	0	1	0	1	0	3			5
24	0	0	0	0	0	0	1	0	0	0	0	0	0	0	0	0	0	0	0	0	0	0	0	0	0	0			1
25-29	0	0	0	0	0	0	1	0	0	3	0	0	0	0	0	0	0	0	0	0	2	6	0	0	0	0			12
30-34	0	0	0	0	0	0	0	0	0	0	0	0	0	0	0	0	0	0	1	0	0	1	0	0	0	0			2
35-39	0	0	0	0	0	0	0	0	0	1	0	0	0	0	0	0	0	0	0	0	1	5	0	2	0	4			13
40-44	0	0	0	0	0	0	0	0	0	0	0	0	0	0	0	0	0	0	0	0	0	2	0	0	0	1			3
45-49	0	0	0	0	1	0	1	0	0	1	0	0	0	0	0	0	0	0	0	0	1	2	0	0	0	0			6
50-54	0	0	0	0	1	0	1	0	0	1	0	0	0	0	0	0	0	0	0	0	0	1	0	0	0	0			4
55-59	0	0	0	0	0	0	1	0	0	2	0	0	0	0	0	0	0	0	0	0	0	2	0	0	0	0			5
60-64	0	0	0	0	0	0	0	0	0	0	0	0	0	0	0	0	0	0	0	0	0	0	0	0	0	0			0
65+	0	0	0	0	0	0	0	0	0	0	0	0	0	0	0	0	0	0	0	0	0	0	0	0	0	0			0
Tot 18+	0	0	0	0	2	0	5	0	0	8	0	0	0	0	1	0	0	0	1	0	4	23	0	3	0	9			56
Male	0	0	0	0	1	1	3	0	0	7	0	0	0	0	1	0	0	0	2	0	4	18	0	2	0	9	0	0	48
Female	0	0	0	0	1	0	2	0	0	1	0	0	0	0	0	0	0	0	0	0	0	5	0	1	0	1	0	0	11
White	0	0	0	0	2	1	5	0	0	7	0	0	0	0	0	0	0	0	1	0	3	23	0	3	0	10	0	0	55
Black	0	0	0	0	0	0	0	0	0	0	0	0	0	0	1	0	0	0	0	0	0	0	0	0	0	0	0	0	1
Indian	0	0	0	0	0	0	0	0	0	0	0	0	0	0	0	0	0	0	0	0	0	0	0	0	0	0	0	0	0
Asian	0	0	0	0	0	0	0	0	0	0	0	0	0	0	0	0	0	0	0	0	0	0	0	0	0	0	0	0	0
Unk Race	0	0	0	0	0	0	0	0	0	1	0	0	0	0	0	0	0	0	1	0	1		0	0	0	0	0	0	3
Total	0	0	0	0	2	1	5	0	0	8	0	0	0	0	1	0	0	0	2	0	4	23	0	3	0	10	0	0	59

Offense Statistics for Year 2014 **Agency or Area:** East Hampton **Pop:** 14,084

Index Offense	Offenses Number	Offenses Rate	Clearances Number	Clearances Pct.	Value Stolen Total	Value Stolen Average
Murder	0	0.0	0	-----	$0	-----
Rape	1	7.1	0	0.0%	$0	$0
Robbery	1	7.1	1	100.0%	$700	$700
Aggravated Assault	1	7.1	1	100.0%	-----	-----
Burglary	14	99.4	4	28.6%	$28,331	$2,024
Larceny	57	404.7	13	22.8%	$108,940	$1,911
Motor Vehicle Theft	2	14.2	0	0.0%	$67,000	$33,500
Arson	0	0.0	0	-----	$0	-----
Crime Index Total[1]:	**76**	**539.6**	**19**	**25.0%**	**$204,971**	**$2,697**

[1] Arson not included

Value Recovered: **$1,361**

Murder

Victim-Offender Relationship	female	male
Spouse	0	0
Live-In	0	0
Ex-spouse	0	0
Ex-live-in	0	0
Co-procreator	0	0
Parent	0	0
Stepparent	0	0
In-law	0	0
Grandparent	0	0
Child	0	0
Stepchild	0	0
Grandchild	0	0
Sibling	0	0
Other Family	0	0
Boy/Girlfriend	0	0
Homosexual	0	0
Friend	0	0
Child of Partner	0	0
Neighbor	0	0
Employee	0	0
Employer	0	0
Babysittee	0	0
Acquaintance	0	0
Other Known	0	0
Stranger	0	0
Unknown	0	0

Circumstance	
Argument	0
LEOKA	0
Drug Dealing	0
Gangland	0
Juvenile Gang	0
Lover's Quarrel	0
Mercy Killing	0
Other Felony	0
Other	0
Unknown	0

Weapon	
Handgun	0
Rifle	0
Shotgun	0
Other Gun	0
Unspec. Firearm	0
Knife	0
Blunt Object	0
Motor Vehicle	0
Strongarm	0
Poison	0
Explosives	0
Fire	0
Narcotics	0
Asphyxiation	0
Other	0
Unknown	0

Rape	n (clr)*
Completed	1 (0)
Attempted	*0 (0)*

Aggravated Assault	n (clr)
Firearm	*0 (0)*
Knife, Cutting Instrument	*0 (0)*
Other Dangerous Weapon	1 (1)
Strongarm (hands, feet, etc.)	*0 (0)*

Other Offenses	n (clr)
Negligent Manslaughter	*0 (0)*
Simple Assault	3 (2)
Officer Killed	*0* nc
Officer Assaulted	*0 (0)*

*n: offense; clr: clearance; nc: not collected.

Robbery	n (clr)	Total Loss	Avg. Loss
Highway/Street	1	$700	$700
Gas Station	*0*	*$0*	*$0*
Convenience Store	*0*	*$0*	*$0*
Bank	*0*	*$0*	*$0*
Other Business	*0*	*$0*	*$0*
Residence	*0*	*$0*	*$0*
Miscellaneous	*0*	*$0*	*$0*
Firearm	*0 (0)*		
Knife, Sharp Instrument	1 (1)		
Other Dangerous Weapon	*0 (0)*		
Strongarm (hands, feet, etc.)	*0 (0)*		

Burglary	n (clr)	Total Loss	Avg. Loss
Residence Night	2	$7,001	$3,501
Residence Day	6	$14,781	$2,464
Residence Unknown	*0*	*$0*	*$0*
Non-residence Night	1	$1,224	$1,224
Non-residence Day	5	$5,325	$1,065
Non-residence Unknown	*0*	*$0*	*$0*
Forcible Entry	8 (3)		
Unlawful Entry-No Force	5 (1)		
Attempt Forcible Entry	1 (0)		

Larceny	n	Total Loss	Avg. Loss
Pocket-picking	*0*	*$0*	*$0*
Purse-snatching	*0*	*$0*	*$0*
Shoplifting	15	$1,644	$110
Items from Motor Vehicles	10	$3,171	$317
MV Parts & Accessories	3	$1,801	$600
Bicycles	*0*	*$0*	*$0*
Items from Buildings	5	$4,311	$862
From Coin-op Machines	*0*	*$0*	*$0*
All Other	24	$98,013	$4,084
$200 and Over	23	$107,691	$4,682
$50 to $200	10	$1,063	$106
Under $50	24	$186	$8

Motor Vehicle Theft	n (clr)
Auto	1 (0)
Trucks & Buses	*0 (0)*
Other Vehicles	1 (0)

Arson	n (clr)	Total Loss	Avg. Loss
Structural	*0 (0)*	*$0*	*$0*
Mobile	*0 (0)*	*$0*	*$0*
Other	*0 (0)*	*$0*	*$0*

Arrest Statistics for Year 2014 **Agency: East Hampton**

	Murder	Neg. Manslaughter	Forcible Rape	Robbery	Aggravated Assault	Burglary	Larceny-Theft	Motor Vehicle Theft	Arson	Simple Assault	Forgery/Counterfeiting	Fraud	Embezzlement	Stolen Property	Vandalism	Weapons Charges	Prostitution	Sex Offenses	Drug Abuse Violations	Gambling	Offense vs. Family	Driving Under Influence	Liquor Laws	Disorderly Conduct	Vagrancy	All Other Offenses	Curfew and Loitering	Runaways	TOTAL
<10	0	0	0	0	0	0	0	0	0	0	0	0	0	0	0	0	0	0	0	0	0	0	0	0	0	0	0	0	0
10-12	0	0	0	0	0	0	0	0	0	0	0	0	0	0	0	0	0	0	0	0	0	0	0	0	0	0	0	0	0
13-14	0	0	0	0	0	2	2	0	0	0	0	0	0	0	0	0	0	0	0	0	0	0	0	1	0	2	0	0	7
15	0	0	0	0	0	0	1	0	0	0	0	0	0	0	0	0	0	1	1	0	0	0	0	0	0	0	0	0	3
16	0	0	0	0	0	0	0	0	0	0	0	0	0	0	0	0	0	0	0	0	0	0	0	0	0	0	0	0	0
17	0	0	0	0	0	0	0	0	0	0	0	0	0	0	0	0	0	0	1	0	0	0	0	1	0	0	0	0	2
Tot <18	0	0	0	0	0	2	3	0	0	0	0	0	0	0	0	0	0	1	2	0	0	0	0	2	0	2	0	0	12
18	0	0	0	0	1	1	0	0	0	0	0	0	0	0	0	0	0	0	0	0	0	1	0	0	0	1			4
19	0	0	0	0	0	0	1	0	0	0	0	0	0	0	0	0	0	0	0	0	0	0	0	0	0	1			2
20	0	0	0	0	0	1	0	0	0	0	0	0	0	0	0	0	0	0	1	0	0	0	0	0	0	0			2
21	0	0	0	0	0	1	0	0	0	0	0	0	0	0	0	0	0	0	0	0	0	0	0	0	0	0			1
22	0	0	0	1	0	0	0	0	0	0	0	0	0	0	0	0	0	0	1	0	0	2	0	0	0	0			4
23	0	0	0	0	0	0	0	0	0	0	0	0	0	0	0	0	0	0	0	0	0	0	0	0	0	0			0
24	0	0	0	0	0	0	0	0	0	0	0	0	0	0	0	0	0	0	0	0	0	1	0	1	0	0			2
25-29	0	0	0	1	0	0	2	0	0	1	0	0	0	0	0	0	0	0	0	0	0	5	0	0	0	1			10
30-34	0	0	0	0	0	0	3	0	0	0	0	0	0	0	0	0	0	0	0	0	0	3	0	2	0	0			8
35-39	0	0	0	0	0	0	0	0	0	0	0	0	0	0	0	0	0	0	0	0	0	2	0	0	0	0			2
40-44	0	0	0	0	0	0	0	0	0	0	0	0	0	0	0	0	0	0	0	0	0	0	0	0	0	1			1
45-49	0	0	0	0	0	0	1	0	0	0	0	0	0	0	0	0	0	0	0	0	0	3	0	0	0	1			5
50-54	0	0	0	0	0	0	0	0	0	0	0	0	0	0	0	0	0	0	0	0	0	0	0	1	0	1			2
55-59	0	0	0	0	0	0	0	0	0	0	0	0	0	0	0	0	0	0	0	0	0	3	0	1	0	0			4
60-64	0	0	0	0	0	0	1	0	0	0	0	0	0	0	0	0	0	0	0	0	0	0	0	0	0	0			1
65+	0	0	0	0	0	0	0	0	0	0	0	0	0	0	0	0	0	0	0	0	0	0	0	0	0	1			1
Tot 18+	0	0	0	2	1	3	8	0	0	1	0	0	0	0	0	0	0	0	2	0	0	20	0	5	0	7			49
Male	0	0	0	2	1	4	5	0	0	1	0	0	0	0	0	0	0	1	2	0	0	12	0	4	0	3	0	0	35
Female	0	0	0	0	0	1	6	0	0	0	0	0	0	0	0	0	0	0	2	0	0	8	0	3	0	6	0	0	26
White	0	0	0	2	1	5	11	0	0	1	0	0	0	0	0	0	0	0	4	0	0	20	0	6	0	8	0	0	58
Black	0	0	0	0	0	0	0	0	0	0	0	0	0	0	0	0	0	0	0	0	0	0	0	1	0	0	0	0	1
Indian	0	0	0	0	0	0	0	0	0	0	0	0	0	0	0	0	0	0	0	0	0	0	0	0	0	0	0	0	0
Asian	0	0	0	0	0	0	0	0	0	0	0	0	0	0	0	0	0	0	0	0	0	0	0	0	0	0	0	0	0
Unk Race	0	0	0	0	0	0	0	0	0	0	0	0	0	0	0	0	0	1	0	0	0		0	0	0	1	0	0	2
Total	0	0	0	2	1	5	11	0	0	1	0	0	0	0	0	0	0	1	4	0	0	20	0	7	0	9	0	0	61

Offense Statistics for Year 2014 **Agency or Area:** East Hartford **Pop:** 52,289

Index Offense	Offenses Number	Offenses Rate	Clearances Number	Clearances Pct.	Value Stolen Total	Value Stolen Average
Murder	2	3.8	2	100.0%	$0	$0
Rape	25	47.8	8	32.0%	$0	$0
Robbery	56	107.1	20	35.7%	$39,317	$702
Aggravated Assault	52	99.4	41	78.8%	-----	-----
Burglary	282	539.3	67	23.8%	$317,718	$1,127
Larceny	824	1,575.9	137	16.6%	$464,867	$564
Motor Vehicle Theft	135	258.2	3	2.2%	$595,366	$4,410
Arson	7	13.4	5	71.4%	$3,512	$502
Crime Index Total[1]:	**1,376**	**2,631.5**	**278**	**20.2%**	**$1,417,268**	**$1,030**

[1] Arson not included

Value Recovered: **$577,405**

Murder

Victim-Offender Relationship	female	male
Spouse	0	0
Live-In	0	0
Ex-spouse	0	0
Ex-live-in	0	0
Co-procreator	0	0
Parent	0	0
Stepparent	0	0
In-law	0	0
Grandparent	0	0
Child	0	1
Stepchild	0	0
Grandchild	0	0
Sibling	0	0
Other Family	0	0
Boy/Girlfriend	0	0
Homosexual	0	0
Friend	0	0
Child of Partner	0	0
Neighbor	0	0
Employee	0	0
Employer	0	0
Babysittee	0	0
Acquaintance	0	0
Other Known	0	0
Stranger	0	0
Unknown	0	1

Circumstance	
Argument	0
LEOKA	0
Drug Dealing	0
Gangland	0
Juvenile Gang	0
Lover's Quarrel	0
Mercy Killing	0
Other Felony	0
Other	1
Unknown	1

Weapon	
Handgun	0
Rifle	0
Shotgun	0
Other Gun	0
Unspec. Firearm	1
Knife	0
Blunt Object	0
Motor Vehicle	0
Strongarm	1
Poison	0
Explosives	0
Fire	0
Narcotics	0
Asphyxiation	0
Other	0
Unknown	0

Rape	n (clr)*
Completed	25 (8)
Attempted	*0 (0)*

Aggravated Assault	n (clr)
Firearm	2 (1)
Knife, Cutting Instrument	21 (14)
Other Dangerous Weapon	16 (16)
Strongarm (hands, feet, etc.)	13 (10)

Other Offenses	n (clr)
Negligent Manslaughter	*0 (0)*
Simple Assault	1035 (851)
Officer Killed	*0* nc
Officer Assaulted	9 (5)

*n: offense; clr: clearance; nc: not collected.

Robbery	n (clr)	Total Loss	Avg. Loss
Highway/Street	11	$4,510	$410
Gas Station	2	$726	$363
Convenience Store	8	$4,559	$570
Bank	1	$2,000	$2,000
Other Business	10	$1,229	$123
Residence	15	$4,627	$308
Miscellaneous	9	$21,666	$2,407
Firearm	17 (5)		
Knife, Sharp Instrument	5 (1)		
Other Dangerous Weapon	5 (3)		
Strongarm (hands, feet, etc.)	29 (11)		

Burglary	n (clr)	Total Loss	Avg. Loss
Residence Night	56	$61,131	$1,092
Residence Day	139	$117,341	$844
Residence Unknown	30	$33,069	$1,102
Non-residence Night	12	$36,991	$3,083
Non-residence Day	34	$65,110	$1,915
Non-residence Unknown	11	$4,076	$371
Forcible Entry	154 (40)		
Unlawful Entry-No Force	113 (22)		
Attempt Forcible Entry	15 (5)		

Larceny	n	Total Loss	Avg. Loss
Pocket-picking	3	$754	$251
Purse-snatching	*0*	*$0*	*$0*
Shoplifting	159	$25,217	$159
Items from Motor Vehicles	125	$45,035	$360
MV Parts & Accessories	209	$100,095	$479
Bicycles	48	$7,228	$151
Items from Buildings	158	$123,078	$779
From Coin-op Machines	1	$2	$2
All Other	121	$163,458	$1,351
$200 and Over	273	$449,275	$1,646
$50 to $200	126	$12,990	$103
Under $50	425	$2,602	$6

Motor Vehicle Theft	n (clr)
Auto	108 (3)
Trucks & Buses	1 (0)
Other Vehicles	26 (0)

Arson	n (clr)	Total Loss	Avg. Loss
Structural	*0 (0)*	*$0*	*$0*
Mobile	3 (1)	$3,004	$1,001
Other	4 (4)	$508	$127

Arrest Statistics for Year 2014 **Agency: East Hartford**

	Murder	Neg. Manslaughter	Forcible Rape	Robbery	Aggravated Assault	Burglary	Larceny-Theft	Motor Vehicle Theft	Arson	Simple Assault	Forgery/Counterfeiting	Fraud	Embezzlement	Stolen Property	Vandalism	Weapons Charges	Prostitution	Sex Offenses	Drug Abuse Violations	Gambling	Offense vs. Family	Driving Under Influence	Liquor Laws	Disorderly Conduct	Vagrancy	All Other Offenses	Curfew and Loitering	Runaways	TOTAL
<10	0	0	0	0	0	0	1	0	0	0	0	0	0	0	0	0	0	0	0	0	0	0	0	0	0	0	0	0	1
10-12	0	0	0	0	1	0	4	0	0	13	0	0	0	0	4	1	0	0	3	0	1	0	0	2	0	0	0	0	29
13-14	0	0	0	3	1	3	10	1	0	52	1	1	0	1	8	2	0	4	1	0	0	0	0	7	0	3	0	0	98
15	0	0	1	3	1	3	3	0	0	43	0	0	0	0	2	4	0	0	4	0	0	0	0	2	0	5	0	0	71
16	0	0	0	4	0	2	4	0	0	35	1	0	0	0	4	1	0	0	5	0	0	0	0	1	0	3	1	0	61
17	0	0	1	4	1	2	4	0	0	45	0	1	0	7	2	1	0	2	6	0	0	0	0	1	0	5	6	0	88
Tot <18	0	0	2	14	4	10	26	1	0	188	2	2	0	8	20	9	0	6	19	0	1	0	0	13	0	16	7	0	348
18	2	0	0	2	0	2	6	0	0	35	0	0	0	0	2	2	0	2	6	0	0	0	0	0	0	10			69
19	0	0	0	8	0	4	6	0	0	24	0	0	0	2	1	1	0	1	5	0	0	0	0	0	0	10			62
20	0	0	0	1	4	8	6	0	1	29	2	0	0	1	1	1	0	1	6	0	0	0	3	0	0	11			75
21	0	0	0	3	1	2	7	2	0	21	0	0	0	3	1	1	0	0	2	0	2	1	0	0	0	8			54
22	0	0	0	1	1	1	4	0	0	21	0	0	0	0	0	1	1	0	6	0	0	0	0	0	0	5			41
23	0	0	0	0	1	4	6	0	0	17	0	2	0	1	1	1	0	1	6	0	0	1	0	0	0	7			48
24	0	0	0	1	2	0	1	0	1	24	0	1	0	2	0	2	0	0	4	0	0	1	0	1	0	5			45
25-29	0	0	0	0	5	3	14	0	1	106	3	5	1	2	7	2	1	2	24	0	2	3	2	4	0	42			229
30-34	0	0	0	2	2	4	11	0	0	99	1	1	0	5	4	0	0	1	20	0	4	6	0	1	0	24			185
35-39	0	0	0	1	3	5	15	0	0	57	1	1	0	0	1	0	0	2	10	0	1	5	1	1	0	18			122
40-44	0	0	1	1	1	2	11	0	0	43	2	3	0	1	0	1	1	1	8	0	1	1	0	0	0	20			98
45-49	0	0	0	0	1	12	12	0	0	49	2	2	0	1	0	0	2	1	3	0	2	2	0	3	0	18			110
50-54	0	0	0	0	0	2	9	0	0	52	1	2	0	1	1	3	0	1	4	0	1	3	0	0	0	18			98
55-59	0	0	0	2	1	1	10	1	0	27	2	2	0	1	1	1	0	2	2	0	0	6	0	2	0	22			83
60-64	0	0	0	0	0	1	3	0	0	11	1	0	0	0	1	0	0	0	0	0	0	2	0	0	0	2			21
65+	0	0	0	0	0	0	2	0	0	3	0	0	0	0	0	0	0	0	0	0	0	2	0	2	0	5			14
Tot 18+	2	0	1	22	22	51	123	3	3	618	15	19	1	20	21	16	5	15	106	0	13	33	6	14	0	225			1354
Male	1	0	3	35	17	56	112	4	3	541	12	17	0	25	31	24	0	20	99	0	5	27	5	19	0	181	6	0	1243
Female	1	0	0	1	9	5	37	0	0	265	5	4	1	3	10	1	5	1	26	0	9	6	1	8	0	60	1	0	459
White	1	0	1	10	8	32	95	1	2	434	3	13	1	17	24	10	3	14	74	0	9	14	5	16	0	140	0	0	927
Black	1	0	2	26	18	29	53	3	1	365	13	8	0	11	15	15	1	7	49	0	5	18	1	11	0	97	7	0	756
Indian	0	0	0	0	0	0	0	0	0	1	0	0	0	0	0	0	0	0	0	0	0	0	0	0	0	0	0	0	1
Asian	0	0	0	0	0	0	1	0	0	4	1	0	0	0	0	0	1	0	2	0	0	1	0	0	0	3	0	0	13
Unk Race	0	0	0	0	0	0	0	0	0	2	0	0	0	0	2	0	0	0	0	0	0		0	0	0	1	0	0	5
Total	2	0	3	36	26	61	149	4	3	806	17	21	1	28	41	25	5	21	125	0	14	33	6	27	0	241	7	0	1702

Offense Statistics for Year 2014 **Agency or Area:** East Haven **Pop:** 29,731

Index Offense	Offenses Number	Offenses Rate	Clearances Number	Clearances Pct.	Value Stolen Total	Value Stolen Average
Murder	0	0.0	0	-----	$0	-----
Rape	8	26.9	2	25.0%	$0	$0
Robbery	11	37.0	3	27.3%	$4,070	$370
Aggravated Assault	14	47.1	7	50.0%	-----	-----
Burglary	110	370.0	5	4.5%	$161,592	$1,469
Larceny	508	1,708.7	96	18.9%	$483,788	$952
Motor Vehicle Theft	101	339.7	6	5.9%	$369,514	$3,659
Arson	4	13.5	1	25.0%	$4	$1
Crime Index Total[1]:	**752**	**2,529.3**	**119**	**15.8%**	**$1,018,964**	**$1,355**

[1] Arson not included

Value Recovered: **$217,643**

Murder

Victim-Offender Relationship	female	male
Spouse	0	0
Live-In	0	0
Ex-spouse	0	0
Ex-live-in	0	0
Co-procreator	0	0
Parent	0	0
Stepparent	0	0
In-law	0	0
Grandparent	0	0
Child	0	0
Stepchild	0	0
Grandchild	0	0
Sibling	0	0
Other Family	0	0
Boy/Girlfriend	0	0
Homosexual	0	0
Friend	0	0
Child of Partner	0	0
Neighbor	0	0
Employee	0	0
Employer	0	0
Babysittee	0	0
Acquaintance	0	0
Other Known	0	0
Stranger	0	0
Unknown	0	0

Circumstance	
Argument	0
LEOKA	0
Drug Dealing	0
Gangland	0
Juvenile Gang	0
Lover's Quarrel	0
Mercy Killing	0
Other Felony	0
Other	0
Unknown	0

Weapon	
Handgun	0
Rifle	0
Shotgun	0
Other Gun	0
Unspec. Firearm	0
Knife	0
Blunt Object	0
Motor Vehicle	0
Strongarm	0
Poison	0
Explosives	0
Fire	0
Narcotics	0
Asphyxiation	0
Other	0
Unknown	0

Rape	n (clr)*
Completed	7 (2)
Attempted	1 (0)

Aggravated Assault	n (clr)
Firearm	*0 (0)*
Knife, Cutting Instrument	1 (0)
Other Dangerous Weapon	9 (6)
Strongarm (hands, feet, etc.)	4 (1)

Other Offenses	n (clr)
Negligent Manslaughter	*0 (0)*
Simple Assault	306 (75)
Officer Killed	*0* nc
Officer Assaulted	6 (5)

*n: offense; clr: clearance; nc: not collected.

Robbery	n (clr)	Total Loss	Avg. Loss
Highway/Street	5	$2,974	$595
Gas Station	*0*	*$0*	*$0*
Convenience Store	2	$650	$325
Bank	1	$1	$1
Other Business	1	$9	$9
Residence	*0*	*$0*	*$0*
Miscellaneous	2	$436	$218
Firearm	6 (0)		
Knife, Sharp Instrument	1 (1)		
Other Dangerous Weapon	1 (0)		
Strongarm (hands, feet, etc.)	3 (2)		

Burglary	n (clr)	Total Loss	Avg. Loss
Residence Night	29	$50,522	$1,742
Residence Day	41	$79,959	$1,950
Residence Unknown	*0*	*$0*	*$0*
Non-residence Night	14	$1,484	$106
Non-residence Day	26	$29,627	$1,140
Non-residence Unknown	*0*	*$0*	*$0*
Forcible Entry	66 (3)		
Unlawful Entry-No Force	30 (1)		
Attempt Forcible Entry	14 (1)		

Larceny	n	Total Loss	Avg. Loss
Pocket-picking	*0*	*$0*	*$0*
Purse-snatching	*0*	*$0*	*$0*
Shoplifting	116	$23,490	$203
Items from Motor Vehicles	110	$50,482	$459
MV Parts & Accessories	13	$11,105	$854
Bicycles	11	$4,634	$421
Items from Buildings	156	$198,073	$1,270
From Coin-op Machines	*0*	*$0*	*$0*
All Other	102	$196,004	$1,922
$200 and Over	189	$471,551	$2,495
$50 to $200	106	$10,636	$100
Under $50	213	$1,601	$8

Motor Vehicle Theft	n (clr)
Auto	89 (4)
Trucks & Buses	*0 (0)*
Other Vehicles	12 (2)

Arson	n (clr)	Total Loss	Avg. Loss
Structural	1 (1)	$1	$1
Mobile	3 (0)	$3	$1
Other	*0 (0)*	*$0*	*$0*

Arrest Statistics for Year 2014 **Agency: East Haven**

	Murder	Neg. Manslaughter	Forcible Rape	Robbery	Aggravated Assault	Burglary	Larceny-Theft	Motor Vehicle Theft	Arson	Simple Assault	Forgery/Counterfeiting	Fraud	Embezzlement	Stolen Property	Vandalism	Weapons Charges	Prostitution	Sex Offenses	Drug Abuse Violations	Gambling	Offense vs. Family	Driving Under Influence	Liquor Laws	Disorderly Conduct	Vagrancy	All Other Offenses	Curfew and Loitering	Runaways	TOTAL
<10	0	0	0	0	0	0	0	0	0	0	0	0	0	0	0	0	0	0	0	0	0	0	0	0	0	0	0	0	0
10-12	0	0	0	0	0	0	0	0	0	0	0	0	0	0	0	0	0	0	0	0	0	0	0	1	0	3	0	0	4
13-14	0	0	0	0	0	0	0	0	0	0	0	0	0	0	0	0	0	1	0	0	0	0	0	5	0	3	0	0	9
15	0	0	0	0	0	0	1	0	0	3	0	0	0	0	0	0	0	0	2	0	1	0	0	6	0	2	0	1	16
16	0	0	0	0	0	0	0	0	0	0	0	0	0	0	0	0	0	0	0	0	0	0	0	3	0	4	0	0	7
17	0	0	0	0	0	0	2	0	0	3	0	0	0	0	0	0	0	1	0	0	0	1	0	1	0	1	0	0	9
Tot <18	0	0	0	0	0	0	3	0	0	6	0	0	0	0	0	0	0	2	2	0	1	1	0	16	0	13	0	1	45
18	0	0	0	1	0	0	5	0	0	1	0	0	0	0	0	1	0	0	1	0	0	0	0	8	0	2			19
19	0	0	0	0	1	1	2	1	0	1	0	0	0	0	0	0	0	0	1	0	0	0	0	2	0	4			13
20	0	0	0	1	0	0	3	0	0	3	0	0	0	0	0	0	0	0	2	0	0	0	0	9	0	5			23
21	0	0	0	0	0	0	5	0	0	1	0	0	0	0	1	0	0	0	0	0	0	0	0	4	0	9			20
22	0	0	0	0	0	0	0	1	0	4	0	0	0	0	0	0	0	0	1	0	0	0	0	2	0	3			11
23	0	0	0	0	1	0	2	0	1	3	0	0	0	0	0	0	0	1	0	0	1	0	0	2	0	2			13
24	0	0	0	0	2	0	2	0	0	0	0	1	0	0	0	0	0	0	1	0	0	1	0	0	0	6			13
25-29	0	0	0	0	1	0	16	0	0	8	0	1	0	0	5	0	0	0	5	0	0	6	0	22	0	20			84
30-34	0	0	0	0	0	0	12	1	0	12	0	0	0	0	1	0	0	0	4	0	1	6	0	14	0	15			66
35-39	0	0	0	0	1	1	16	0	0	3	0	1	0	0	0	0	0	0	2	0	0	2	0	11	0	8			45
40-44	0	0	0	0	0	1	7	1	0	2	0	0	0	0	1	0	0	0	1	0	2	2	0	7	0	9			33
45-49	0	0	0	1	0	1	16	0	0	4	1	1	0	0	0	0	0	1	3	0	2	3	0	10	0	16			59
50-54	0	0	1	0	2	0	13	0	0	9	1	0	0	0	0	0	0	1	1	0	1	4	0	12	0	7			52
55-59	0	0	0	0	0	1	7	0	0	5	1	0	0	0	0	0	0	0	0	0	1	1	0	3	0	2			21
60-64	0	0	1	0	0	0	1	0	0	0	0	0	0	0	0	0	0	0	1	0	1	2	0	1	0	2			9
65+	0	0	0	0	0	0	1	0	0	4	0	0	0	0	0	0	0	0	0	0	0	3	0	2	0	0			10
Tot 18+	0	0	2	3	8	5	108	4	1	60	3	4	0	0	8	1	0	3	23	0	9	30	0	109	0	110			491
Male	0	0	2	2	6	5	61	4	1	48	1	1	0	0	7	1	0	5	22	0	9	24	0	75	0	103	0	0	377
Female	0	0	0	1	2	0	50	0	0	18	2	3	0	0	1	0	0	0	3	0	1	7	0	50	0	20	0	1	159
White	0	0	1	3	6	5	88	3	1	49	2	4	0	0	7	1	0	4	22	0	9	28	0	105	0	106	0	1	445
Black	0	0	0	0	2	0	18	1	0	15	1	0	0	0	1	0	0	0	2	0	0	2	0	11	0	13	0	0	66
Indian	0	0	0	0	0	0	0	0	0	0	0	0	0	0	0	0	0	1	0	0	0	0	0	0	0	0	0	0	1
Asian	0	0	0	0	0	0	0	0	0	0	0	0	0	0	0	0	0	0	0	0	0	0	0	0	0	0	0	0	0
Unk Race	0	0	1	0	0	0	5	0	0	2	0	0	0	0	0	0	0	0	1	0	1	1	0	9	0	4	0	0	24
Total	0	0	2	3	8	5	111	4	1	66	3	4	0	0	8	1	0	5	25	0	10	31	0	125	0	123	0	1	536

Offense Statistics for Year 2014 **Agency or Area:** East Lyme **Pop:** 19,111

Index Offense	Offenses Number	Offenses Rate	Clearances Number	Clearances Pct.	Value Stolen Total	Value Stolen Average
Murder	0	0.0	0	-----	$0	-----
Rape	7	36.6	4	57.1%	$0	$0
Robbery	2	10.5	1	50.0%	$490	$245
Aggravated Assault	5	26.2	4	80.0%	-----	-----
Burglary	26	136.0	4	15.4%	$96,324	$3,705
Larceny	116	607.0	34	29.3%	$265,447	$2,288
Motor Vehicle Theft	3	15.7	1	33.3%	$29,000	$9,667
Arson	1	5.2	0	0.0%	$5,000	$5,000
Crime Index Total[1]:	**159**	**832.0**	**48**	**30.2%**	**$391,261**	**$2,461**

[1] Arson not included

Value Recovered: **$15,791**

Murder

Victim-Offender Relationship	female	male
Spouse	0	0
Live-In	0	0
Ex-spouse	0	0
Ex-live-in	0	0
Co-procreator	0	0
Parent	0	0
Stepparent	0	0
In-law	0	0
Grandparent	0	0
Child	0	0
Stepchild	0	0
Grandchild	0	0
Sibling	0	0
Other Family	0	0
Boy/Girlfriend	0	0
Homosexual	0	0
Friend	0	0
Child of Partner	0	0
Neighbor	0	0
Employee	0	0
Employer	0	0
Babysittee	0	0
Acquaintance	0	0
Other Known	0	0
Stranger	0	0
Unknown	0	0

Circumstance	
Argument	0
LEOKA	0
Drug Dealing	0
Gangland	0
Juvenile Gang	0
Lover's Quarrel	0
Mercy Killing	0
Other Felony	0
Other	0
Unknown	0

Weapon	
Handgun	0
Rifle	0
Shotgun	0
Other Gun	0
Unspec. Firearm	0
Knife	0
Blunt Object	0
Motor Vehicle	0
Strongarm	0
Poison	0
Explosives	0
Fire	0
Narcotics	0
Asphyxiation	0
Other	0
Unknown	0

Rape	n (clr)*
Completed	7 (4)
Attempted	0 (0)

Aggravated Assault	n (clr)
Firearm	0 (0)
Knife, Cutting Instrument	0 (1)
Other Dangerous Weapon	2 (2)
Strongarm (hands, feet, etc.)	3 (1)

Other Offenses	n (clr)
Negligent Manslaughter	0 (0)
Simple Assault	42 (19)
Officer Killed	0 nc
Officer Assaulted	0 (0)

*n: offense; clr: clearance; nc: not collected.

Robbery	n (clr)	Total Loss	Avg. Loss
Highway/Street	0	$0	$0
Gas Station	0	$0	$0
Convenience Store	0	$0	$0
Bank	0	$0	$0
Other Business	0	$0	$0
Residence	0	$0	$0
Miscellaneous	2	$490	$245
Firearm	0 (0)		
Knife, Sharp Instrument	1 (0)		
Other Dangerous Weapon	0 (0)		
Strongarm (hands, feet, etc.)	1 (1)		

Burglary	n (clr)	Total Loss	Avg. Loss
Residence Night	4	$6,644	$1,661
Residence Day	14	$72,970	$5,212
Residence Unknown	0	$0	$0
Non-residence Night	2	$390	$195
Non-residence Day	6	$16,320	$2,720
Non-residence Unknown	0	$0	$0
Forcible Entry	14 (2)		
Unlawful Entry-No Force	12 (2)		
Attempt Forcible Entry	0 (0)		

Larceny	n	Total Loss	Avg. Loss
Pocket-picking	0	$0	$0
Purse-snatching	1	$925	$925
Shoplifting	10	$2,979	$298
Items from Motor Vehicles	14	$27,448	$1,961
MV Parts & Accessories	7	$6,193	$885
Bicycles	1	$525	$525
Items from Buildings	8	$13,992	$1,749
From Coin-op Machines	0	$0	$0
All Other	75	$213,385	$2,845
$200 and Over	77	$263,459	$3,422
$50 to $200	17	$1,797	$106
Under $50	22	$191	$9

Motor Vehicle Theft	n (clr)
Auto	3 (1)
Trucks & Buses	0 (0)
Other Vehicles	0 (0)

Arson	n (clr)	Total Loss	Avg. Loss
Structural	0 (0)	$0	$0
Mobile	1 (0)	$5,000	$5,000
Other	0 (0)	$0	$0

Arrest Statistics for Year 2014 **Agency: East Lyme**

	Murder	Neg. Manslaughter	Forcible Rape	Robbery	Aggravated Assault	Burglary	Larceny-Theft	Motor Vehicle Theft	Arson	Simple Assault	Forgery/Counterfeiting	Fraud	Embezzlement	Stolen Property	Vandalism	Weapons Charges	Prostitution	Sex Offenses	Drug Abuse Violations	Gambling	Offense vs. Family	Driving Under Influence	Liquor Laws	Disorderly Conduct	Vagrancy	All Other Offenses	Curfew and Loitering	Runaways	TOTAL
<10	0	0	0	0	0	0	0	0	0	0	0	0	0	0	0	0	0	0	0	0	0	0	0	0	0	0	0	0	0
10-12	0	0	0	0	0	0	0	0	0	0	0	0	0	0	1	0	0	0	0	0	0	0	0	0	0	0	0	0	1
13-14	0	0	0	1	0	0	0	0	0	1	0	0	0	0	1	0	0	0	0	0	0	0	0	2	0	1	0	0	6
15	0	0	0	0	0	0	0	0	0	0	0	0	0	0	0	0	0	0	3	0	0	0	0	1	0	0	0	0	4
16	0	0	0	0	1	0	1	0	0	0	0	0	0	0	0	0	0	1	1	0	0	0	0	0	0	0	0	0	4
17	0	0	0	0	0	0	0	0	0	1	0	0	0	0	0	0	0	0	2	0	0	0	0	1	0	0	0	0	4
Tot <18	0	0	0	1	1	0	1	0	0	2	0	0	0	0	2	0	0	1	6	0	0	0	0	4	0	1	0	0	19
18	0	0	0	0	0	0	1	0	0	0	0	0	0	0	2	0	0	0	0	0	0	2	0	0	0	0			5
19	0	0	0	0	2	0	0	0	0	0	0	0	0	0	0	0	0	0	0	0	0	0	0	0	0	0			2
20	0	0	0	0	1	0	2	0	0	0	0	0	0	0	1	0	0	0	0	0	0	0	0	0	0	0			4
21	0	0	0	0	0	1	2	0	0	0	0	0	0	0	1	0	0	0	1	0	0	3	0	0	0	2			10
22	0	0	0	0	0	0	2	0	0	1	0	0	0	0	0	0	0	0	1	0	1	4	0	0	0	3			12
23	0	0	0	0	1	0	2	0	0	0	0	0	0	0	0	0	0	0	1	0	0	0	0	0	0	1			5
24	0	0	0	0	0	1	4	0	0	0	0	0	0	0	1	0	0	0	0	0	0	0	0	0	0	3			9
25-29	0	0	0	0	0	0	5	0	0	5	0	0	0	1	0	0	0	0	4	0	0	2	0	1	0	15			33
30-34	0	0	0	0	0	1	5	0	0	2	0	2	0	0	1	0	0	0	4	0	2	2	0	0	0	3			22
35-39	0	0	0	0	0	0	6	0	0	1	0	0	0	0	0	0	0	0	1	0	0	3	0	0	0	4			15
40-44	0	0	0	0	0	0	4	1	0	1	0	0	0	0	1	1	0	0	0	0	0	1	0	0	0	2			11
45-49	0	0	0	0	1	0	2	0	0	3	0	0	0	0	0	0	1	0	3	0	0	4	0	1	0	5			20
50-54	0	0	0	0	0	0	0	0	0	0	0	0	0	0	0	0	1	0	3	0	1	6	0	1	0	2			14
55-59	0	0	0	0	0	0	0	0	0	1	0	0	0	0	0	0	0	0	0	0	0	3	0	0	0	2			6
60-64	0	0	2	0	0	0	1	0	0	0	0	0	0	0	0	0	1	1	0	0	0	4	0	0	0	1			10
65+	0	0	0	0	0	0	1	0	0	1	0	0	0	0	0	0	0	0	0	0	0	0	0	2	0	0			4
Tot 18+	0	0	2	0	5	3	37	1	0	15	0	2	0	1	7	1	3	1	18	0	4	34	0	5	0	43			182
Male	0	0	2	1	4	1	25	1	0	9	0	1	0	1	6	1	0	2	14	0	3	27	0	6	0	23	0	0	127
Female	0	0	0	0	2	2	13	0	0	8	0	1	0	0	3	0	3	0	10	0	1	7	0	3	0	21	0	0	74
White	0	0	2	1	5	2	28	1	0	14	0	1	0	1	8	0	0	2	20	0	4	31	0	8	0	36	0	0	164
Black	0	0	0	0	1	0	5	0	0	3	0	0	0	0	1	1	0	0	4	0	0	1	0	0	0	7	0	0	23
Indian	0	0	0	0	0	0	1	0	0	0	0	0	0	0	0	0	0	0	0	0	0	0	0	0	0	0	0	0	1
Asian	0	0	0	0	0	0	0	0	0	0	0	0	0	0	0	0	3	0	0	0	0	0	0	1	0	0	0	0	4
Unk Race	0	0	0	0	0	1	4	0	0	0	0	1	0	0	0	0	0	0	0	0	0	2	0	0	0	1	0	0	9
Total	0	0	2	1	6	3	38	1	0	17	0	2	0	1	9	1	3	2	24	0	4	34	0	9	0	44	0	0	201

Offense Statistics for Year 2014 **Agency or Area:** East Windsor **Pop:** 10,355

Index Offense	Offenses Number	Offenses Rate	Clearances Number	Clearances Pct.	Value Stolen Total	Value Stolen Average
Murder	1	9.7	0	0.0%	$0	$0
Rape	5	48.3	1	20.0%	$0	$0
Robbery	12	115.9	2	16.7%	$113,183	$9,432
Aggravated Assault	6	57.9	2	33.3%	-----	-----
Burglary	50	482.9	5	10.0%	$104,283	$2,086
Larceny	319	3,080.6	111	34.8%	$133,540	$419
Motor Vehicle Theft	34	328.3	9	26.5%	$133,860	$3,937
Arson	0	0.0	0	-----	$0	-----
Crime Index Total[1]:	**427**	**4,123.6**	**130**	**30.4%**	**$484,866**	**$1,136**

[1] Arson not included

Value Recovered: **$44,694**

Murder

Victim-Offender Relationship	female	male
Spouse	0	0
Live-In	0	0
Ex-spouse	0	0
Ex-live-in	0	0
Co-procreator	0	0
Parent	0	0
Stepparent	0	0
In-law	0	0
Grandparent	0	0
Child	0	0
Stepchild	0	0
Grandchild	0	0
Sibling	0	0
Other Family	0	0
Boy/Girlfriend	0	0
Homosexual	0	0
Friend	0	0
Child of Partner	0	0
Neighbor	0	0
Employee	0	0
Employer	0	0
Babysittee	0	0
Acquaintance	0	0
Other Known	0	1
Stranger	0	0
Unknown	0	0

Circumstance	
Argument	0
LEOKA	0
Drug Dealing	0
Gangland	0
Juvenile Gang	0
Lover's Quarrel	0
Mercy Killing	0
Other Felony	0
Other	0
Unknown	1

Weapon	
Handgun	0
Rifle	0
Shotgun	0
Other Gun	0
Unspec. Firearm	0
Knife	0
Blunt Object	0
Motor Vehicle	0
Strongarm	0
Poison	0
Explosives	0
Fire	0
Narcotics	0
Asphyxiation	0
Other	1
Unknown	0

Rape	n (clr)*
Completed	5 (1)
Attempted	0 (0)

Aggravated Assault	n (clr)
Firearm	1 (0)
Knife, Cutting Instrument	0 (0)
Other Dangerous Weapon	2 (0)
Strongarm (hands, feet, etc.)	3 (2)

Other Offenses	n (clr)
Negligent Manslaughter	0 (0)
Simple Assault	146 (79)
Officer Killed	0 nc
Officer Assaulted	0 (0)

*n: offense; clr: clearance; nc: not collected.

Robbery	n (clr)	Total Loss	Avg. Loss
Highway/Street	0	$0	$0
Gas Station	0	$0	$0
Convenience Store	3	$2,274	$758
Bank	1	$107,694	$107,694
Other Business	4	$2,041	$510
Residence	2	$704	$352
Miscellaneous	2	$470	$235

Firearm	9 (2)
Knife, Sharp Instrument	1 (0)
Other Dangerous Weapon	0 (0)
Strongarm (hands, feet, etc.)	2 (0)

Burglary	n (clr)	Total Loss	Avg. Loss
Residence Night	11	$7,379	$671
Residence Day	17	$66,812	$3,930
Residence Unknown	0	$0	$0
Non-residence Night	3	$6,551	$2,184
Non-residence Day	19	$23,541	$1,239
Non-residence Unknown	0	$0	$0

Forcible Entry	28 (2)
Unlawful Entry-No Force	17 (3)
Attempt Forcible Entry	5 (0)

Larceny	n	Total Loss	Avg. Loss
Pocket-picking	0	$0	$0
Purse-snatching	0	$0	$0
Shoplifting	127	$24,325	$192
Items from Motor Vehicles	43	$24,372	$567
MV Parts & Accessories	20	$6,090	$305
Bicycles	2	$200	$100
Items from Buildings	34	$23,916	$703
From Coin-op Machines	2	$250	$125
All Other	91	$54,387	$598
$200 and Over	134	$122,156	$912
$50 to $200	107	$9,965	$93
Under $50	78	$1,419	$18

Motor Vehicle Theft	n (clr)
Auto	22 (2)
Trucks & Buses	9 (7)
Other Vehicles	3 (0)

Arson	n (clr)	Total Loss	Avg. Loss
Structural	0 (0)	$0	$0
Mobile	0 (0)	$0	$0
Other	0 (0)	$0	$0

Arrest Statistics for Year 2014 **Agency: East Windsor**

	Murder	Neg. Manslaughter	Forcible Rape	Robbery	Aggravated Assault	Burglary	Larceny-Theft	Motor Vehicle Theft	Arson	Simple Assault	Forgery/Counterfeiting	Fraud	Embezzlement	Stolen Property	Vandalism	Weapons Charges	Prostitution	Sex Offenses	Drug Abuse Violations	Gambling	Offense vs. Family	Driving Under Influence	Liquor Laws	Disorderly Conduct	Vagrancy	All Other Offenses	Curfew and Loitering	Runaways	TOTAL
<10	0	0	0	0	0	0	0	0	0	0	0	0	0	0	0	0	0	0	0	0	0	0	0	0	0	0	0	0	0
10-12	0	0	0	0	0	0	0	0	0	1	0	0	0	0	0	0	0	0	0	0	0	0	0	0	0	0	0	0	1
13-14	0	0	0	0	0	0	2	0	0	0	0	0	0	0	0	0	0	0	0	0	0	0	0	1	0	0	0	0	3
15	0	0	0	0	0	0	3	0	0	1	0	0	0	0	1	0	0	0	0	0	0	0	0	1	0	0	0	0	6
16	0	0	0	0	0	0	4	0	0	0	0	0	0	0	0	0	0	0	0	0	0	0	0	3	0	0	0	0	7
17	0	0	0	0	0	0	1	0	0	6	0	0	0	0	0	0	0	0	0	0	0	0	0	2	0	3	0	0	12
Tot <18	0	0	0	0	0	0	10	0	0	8	0	0	0	0	1	0	0	0	0	0	0	0	0	7	0	3	0	0	29
18	0	0	0	0	0	0	6	0	0	5	0	0	0	0	0	1	0	0	0	0	0	0	0	1	0	1			14
19	0	0	0	0	0	1	5	2	0	2	0	0	0	0	0	0	0	0	0	0	0	1	0	0	0	0			11
20	0	0	0	0	0	0	4	0	0	2	0	0	0	0	2	0	0	0	1	0	0	0	0	1	0	6			16
21	0	0	0	0	0	0	3	1	0	3	0	0	0	0	1	1	0	0	1	0	1	1	0	0	0	4			16
22	0	0	0	0	1	0	1	0	0	6	0	0	0	0	1	1	0	0	2	0	1	3	0	1	0	11			28
23	0	0	0	0	0	0	5	0	0	1	0	0	0	0	0	0	0	0	1	0	0	1	0	1	0	16			25
24	0	0	0	0	0	1	4	0	0	2	0	0	0	0	0	0	0	0	1	0	3	0	0	3	0	6			20
25-29	0	0	0	0	0	1	21	0	0	6	1	0	0	0	0	2	0	0	3	0	1	9	0	7	1	17			69
30-34	0	0	0	0	1	1	14	1	0	10	2	3	0	0	0	0	0	0	1	0	4	8	1	7	0	15			68
35-39	0	0	0	0	0	1	11	0	0	3	0	0	0	0	0	0	0	0	0	0	2	8	0	4	0	8			37
40-44	0	0	0	0	0	0	7	0	0	4	0	0	0	0	0	0	0	0	1	0	3	4	1	3	0	8			31
45-49	0	0	0	0	0	1	3	0	0	4	1	1	0	0	0	0	0	0	0	0	1	8	1	3	0	6			29
50-54	0	0	0	0	0	0	4	0	0	8	0	0	0	0	0	1	0	0	0	0	1	9	0	2	0	3			28
55-59	0	0	0	0	0	0	4	0	0	2	0	0	0	0	0	0	0	1	2	0	1	8	2	2	0	0			22
60-64	0	0	0	0	0	0	1	0	0	0	0	0	0	0	0	0	0	0	0	0	0	3	0	0	0	0			4
65+	0	0	0	0	0	0	2	0	0	1	0	0	0	0	0	0	0	0	0	0	0	2	1	0	0	1			7
Tot 18+	0	0	0	0	2	6	95	4	0	59	4	4	0	0	4	6	0	1	13	0	18	65	6	35	1	102			425
Male	0	0	0	0	2	5	51	4	0	47	2	3	0	0	4	5	0	1	13	0	15	52	6	29	1	79	0	0	319
Female	0	0	0	0	0	1	54	0	0	20	2	1	0	0	1	1	0	0	0	0	3	13	0	13	0	26	0	0	135
White	0	0	0	0	1	6	88	4	0	56	3	0	0	0	5	6	0	1	11	0	15	59	5	36	1	92	0	0	389
Black	0	0	0	0	1	0	16	0	0	11	1	4	0	0	0	0	0	0	2	0	3	6	1	6	0	13	0	0	64
Indian	0	0	0	0	0	0	0	0	0	0	0	0	0	0	0	0	0	0	0	0	0	0	0	0	0	0	0	0	0
Asian	0	0	0	0	0	0	1	0	0	0	0	0	0	0	0	0	0	0	0	0	0	0	0	0	0	0	0	0	1
Unk Race	0	0	0	0	0	0	0	0	0	0	0	0	0	0	0	0	0	0	0	0	0		0	0	0	0	0	0	
Total	0	0	0	0	2	6	105	4	0	67	4	4	0	0	5	6	0	1	13	0	18	65	6	42	1	105	0	0	454

Offense Statistics for Year 2014 **Agency or Area:** Eastford **Pop:** 1,707

Index Offense	Offenses Number	Offenses Rate	Clearances Number	Clearances Pct.	Value Stolen Total	Value Stolen Average
Murder	0	0.0	0	-----	$0	-----
Rape	0	0.0	0	-----	$0	-----
Robbery	0	0.0	0	-----	$0	-----
Aggravated Assault	0	0.0	0	-----	-----	-----
Burglary	5	292.9	0	0.0%	$6,415	$1,283
Larceny	6	351.5	0	0.0%	$14,945	$2,491
Motor Vehicle Theft	1	58.6	0	0.0%	$1,500	$1,500
Arson	0	0.0	0	-----	$0	-----
Crime Index Total[1]:	**12**	**703.0**	**0**	**0.0%**	**$22,860**	**$1,905**

[1] Arson not included

Value Recovered: **$0**

Murder

Victim-Offender Relationship	female	male
Spouse	0	0
Live-In	0	0
Ex-spouse	0	0
Ex-live-in	0	0
Co-procreator	0	0
Parent	0	0
Stepparent	0	0
In-law	0	0
Grandparent	0	0
Child	0	0
Stepchild	0	0
Grandchild	0	0
Sibling	0	0
Other Family	0	0
Boy/Girlfriend	0	0
Homosexual	0	0
Friend	0	0
Child of Partner	0	0
Neighbor	0	0
Employee	0	0
Employer	0	0
Babysittee	0	0
Acquaintance	0	0
Other Known	0	0
Stranger	0	0
Unknown	0	0

Circumstance	
Argument	0
LEOKA	0
Drug Dealing	0
Gangland	0
Juvenile Gang	0
Lover's Quarrel	0
Mercy Killing	0
Other Felony	0
Other	0
Unknown	0

Weapon	
Handgun	0
Rifle	0
Shotgun	0
Other Gun	0
Unspec. Firearm	0
Knife	0
Blunt Object	0
Motor Vehicle	0
Strongarm	0
Poison	0
Explosives	0
Fire	0
Narcotics	0
Asphyxiation	0
Other	0
Unknown	0

Rape	n (clr)*
Completed	0 (0)
Attempted	0 (0)

Aggravated Assault	n (clr)
Firearm	0 (0)
Knife, Cutting Instrument	0 (0)
Other Dangerous Weapon	0 (0)
Strongarm (hands, feet, etc.)	0 (0)

Other Offenses	n (clr)
Negligent Manslaughter	0 (0)
Simple Assault	3 (2)
Officer Killed	0 nc
Officer Assaulted	0 (0)

*n: offense; clr: clearance; nc: not collected.

Robbery	n (clr)	Total Loss	Avg. Loss
Highway/Street	0	$0	$0
Gas Station	0	$0	$0
Convenience Store	0	$0	$0
Bank	0	$0	$0
Other Business	0	$0	$0
Residence	0	$0	$0
Miscellaneous	0	$0	$0
Firearm	0 (0)		
Knife, Sharp Instrument	0 (0)		
Other Dangerous Weapon	0 (0)		
Strongarm (hands, feet, etc.)	0 (0)		

Burglary	n (clr)	Total Loss	Avg. Loss
Residence Night	1	$1,603	$1,603
Residence Day	4	$4,812	$1,203
Residence Unknown	0	$0	$0
Non-residence Night	0	$0	$0
Non-residence Day	0	$0	$0
Non-residence Unknown	0	$0	$0
Forcible Entry	4 (0)		
Unlawful Entry-No Force	1 (0)		
Attempt Forcible Entry	0 (0)		

Larceny	n	Total Loss	Avg. Loss
Pocket-picking	0	$0	$0
Purse-snatching	0	$0	$0
Shoplifting	0	$0	$0
Items from Motor Vehicles	0	$0	$0
MV Parts & Accessories	0	$0	$0
Bicycles	0	$0	$0
Items from Buildings	0	$0	$0
From Coin-op Machines	0	$0	$0
All Other	6	$14,945	$2,491
$200 and Over	6	$14,945	$2,491
$50 to $200	0	$0	$0
Under $50	0	$0	$0

Motor Vehicle Theft	n (clr)
Auto	0 (0)
Trucks & Buses	0 (0)
Other Vehicles	1 (0)

Arson	n (clr)	Total Loss	Avg. Loss
Structural	0 (0)	$0	$0
Mobile	0 (0)	$0	$0
Other	0 (0)	$0	$0

Arrest Statistics for Year 2014 **Agency: Eastford**

	Murder	Neg. Manslaughter	Forcible Rape	Robbery	Aggravated Assault	Burglary	Larceny-Theft	Motor Vehicle Theft	Arson	Simple Assault	Forgery/Counterfeiting	Fraud	Embezzlement	Stolen Property	Vandalism	Weapons Charges	Prostitution	Sex Offenses	Drug Abuse Violations	Gambling	Offense vs. Family	Driving Under Influence	Liquor Laws	Disorderly Conduct	Vagrancy	All Other Offenses	Curfew and Loitering	Runaways	TOTAL
<10	0	0	0	0	0	0	0	0	0	0	0	0	0	0	0	0	0	0	0	0	0	0	0	0	0	0	0	0	0
10-12	0	0	0	0	0	0	0	0	0	0	0	0	0	0	0	0	0	0	0	0	0	0	0	0	0	0	0	0	0
13-14	0	0	0	0	0	0	0	0	0	0	0	0	0	0	0	0	0	0	0	0	0	0	0	0	0	0	0	0	0
15	0	0	0	0	0	0	0	0	0	0	0	0	0	0	0	0	0	0	0	0	0	0	0	0	0	0	0	0	0
16	0	0	0	0	0	0	0	0	0	0	0	0	0	0	0	0	0	0	0	0	0	0	0	0	0	0	0	0	0
17	0	0	0	0	0	0	0	0	0	0	0	0	0	0	0	0	0	0	0	0	0	0	0	0	0	0	0	0	0
Tot <18	0	0	0	0	0	0	0	0	0	0	0	0	0	0	0	0	0	0	0	0	0	0	0	0	0	0	0	0	0
18	0	0	0	0	0	0	0	0	0	0	0	0	0	0	0	0	0	0	0	0	0	0	0	0	0	0			0
19	0	0	0	0	0	0	0	0	0	0	0	0	0	0	0	0	0	0	0	0	0	0	0	0	0	0			0
20	0	0	0	0	0	0	0	0	0	0	0	0	0	0	0	0	0	0	0	0	0	1	0	0	0	0			1
21	0	0	0	0	0	0	0	0	0	0	0	0	0	0	0	0	0	0	0	0	0	1	0	0	0	0			1
22	0	0	0	0	0	0	0	0	0	0	0	0	0	0	0	0	0	0	0	0	0	0	0	0	0	0			0
23	0	0	0	0	0	0	0	0	0	0	0	0	0	0	0	0	0	0	0	0	0	0	0	0	0	0			0
24	0	0	0	0	0	0	0	0	0	0	0	0	0	0	0	0	0	0	0	0	0	0	0	0	0	0			0
25-29	0	0	0	0	0	0	0	0	0	0	0	0	0	0	0	0	0	0	0	0	0	0	0	1	0	0			1
30-34	0	0	0	0	0	0	0	0	0	1	0	0	0	0	0	0	0	0	0	0	0	0	0	0	0	2			3
35-39	0	0	0	0	0	0	0	0	0	0	0	0	0	0	0	0	0	0	0	0	0	0	0	0	0	0			0
40-44	0	0	0	0	0	0	0	0	0	0	0	0	0	0	0	0	0	0	1	0	0	0	0	0	0	0			1
45-49	0	0	0	0	0	0	0	0	0	0	0	0	0	0	0	0	0	0	1	0	0	0	0	0	0	0			1
50-54	0	0	0	0	0	0	0	0	0	0	0	0	0	0	0	0	0	0	1	0	0	0	0	0	0	0			1
55-59	0	0	0	0	0	0	0	0	0	0	0	0	0	0	0	0	0	0	0	0	0	0	0	0	0	0			0
60-64	0	0	0	0	0	0	0	0	0	0	0	0	0	0	0	0	0	0	0	0	0	0	0	1	0	0			1
65+	0	0	0	0	0	0	0	0	0	1	0	0	0	0	0	0	0	0	0	0	0	0	0	0	0	0			1
Tot 18+	0	0	0	0	0	0	0	0	0	2	0	0	0	0	0	0	0	0	3	0	0	2	0	2	0	2			11
Male	0	0	0	0	0	0	0	0	0	2	0	0	0	0	0	0	0	0	2	0	0	2	0	2	0	2	0	0	10
Female	0	0	0	0	0	0	0	0	0	0	0	0	0	0	0	0	0	0	1	0	0	0	0	0	0	0	0	0	1
White	0	0	0	0	0	0	0	0	0	2	0	0	0	0	0	0	0	0	2	0	0	2	0	2	0	2	0	0	10
Black	0	0	0	0	0	0	0	0	0	0	0	0	0	0	0	0	0	0	0	0	0	0	0	0	0	0	0	0	0
Indian	0	0	0	0	0	0	0	0	0	0	0	0	0	0	0	0	0	0	0	0	0	0	0	0	0	0	0	0	0
Asian	0	0	0	0	0	0	0	0	0	0	0	0	0	0	0	0	0	0	0	0	0	0	0	0	0	0	0	0	0
Unk Race	0	0	0	0	0	0	0	0	0	0	0	0	0	0	0	0	0	0	1	0	0		0	0	0	0	0	0	1
Total	0	0	0	0	0	0	0	0	0	2	0	0	0	0	0	0	0	0	3	0	0	2	0	2	0	2	0	0	11

Offense Statistics for Year 2014 **Agency or Area:** Easton **Pop:** 7,669

Index Offense	Offenses Number	Offenses Rate	Clearances Number	Clearances Pct.	Value Stolen Total	Value Stolen Average
Murder	0	0.0	0	-----	$0	-----
Rape	0	0.0	0	-----	$0	-----
Robbery	0	0.0	0	-----	$0	-----
Aggravated Assault	0	0.0	0	-----	-----	-----
Burglary	10	130.4	3	30.0%	$68,491	$6,849
Larceny	21	273.8	0	0.0%	$98,060	$4,670
Motor Vehicle Theft	0	0.0	0	-----	$0	-----
Arson	0	0.0	0	-----	$0	-----
Crime Index Total[1]:	**31**	**404.2**	**3**	**9.7%**	**$166,551**	**$5,373**

[1] Arson not included

Value Recovered: **$2**

Murder

Victim-Offender Relationship	female	male
Spouse	0	0
Live-In	0	0
Ex-spouse	0	0
Ex-live-in	0	0
Co-procreator	0	0
Parent	0	0
Stepparent	0	0
In-law	0	0
Grandparent	0	0
Child	0	0
Stepchild	0	0
Grandchild	0	0
Sibling	0	0
Other Family	0	0
Boy/Girlfriend	0	0
Homosexual	0	0
Friend	0	0
Child of Partner	0	0
Neighbor	0	0
Employee	0	0
Employer	0	0
Babysittee	0	0
Acquaintance	0	0
Other Known	0	0
Stranger	0	0
Unknown	0	0

Circumstance	
Argument	0
LEOKA	0
Drug Dealing	0
Gangland	0
Juvenile Gang	0
Lover's Quarrel	0
Mercy Killing	0
Other Felony	0
Other	0
Unknown	0

Weapon	
Handgun	0
Rifle	0
Shotgun	0
Other Gun	0
Unspec. Firearm	0
Knife	0
Blunt Object	0
Motor Vehicle	0
Strongarm	0
Poison	0
Explosives	0
Fire	0
Narcotics	0
Asphyxiation	0
Other	0
Unknown	0

Rape	n (clr)*
Completed	0 (0)
Attempted	0 (0)

Aggravated Assault	n (clr)
Firearm	0 (0)
Knife, Cutting Instrument	0 (0)
Other Dangerous Weapon	0 (0)
Strongarm (hands, feet, etc.)	0 (0)

Other Offenses	n (clr)
Negligent Manslaughter	0 (0)
Simple Assault	3 (2)
Officer Killed	0 nc
Officer Assaulted	0 (0)

*n: offense; clr: clearance; nc: not collected.

Robbery	n (clr)	Total Loss	Avg. Loss
Highway/Street	0	$0	$0
Gas Station	0	$0	$0
Convenience Store	0	$0	$0
Bank	0	$0	$0
Other Business	0	$0	$0
Residence	0	$0	$0
Miscellaneous	0	$0	$0
Firearm	0 (0)		
Knife, Sharp Instrument	0 (0)		
Other Dangerous Weapon	0 (0)		
Strongarm (hands, feet, etc.)	0 (0)		

Burglary	n (clr)	Total Loss	Avg. Loss
Residence Night	0	$0	$0
Residence Day	0	$0	$0
Residence Unknown	10	$68,491	$6,849
Non-residence Night	0	$0	$0
Non-residence Day	0	$0	$0
Non-residence Unknown	0	$0	$0
Forcible Entry	5 (2)		
Unlawful Entry-No Force	5 (1)		
Attempt Forcible Entry	0 (0)		

Larceny	n	Total Loss	Avg. Loss
Pocket-picking	0	$0	$0
Purse-snatching	0	$0	$0
Shoplifting	0	$0	$0
Items from Motor Vehicles	4	$765	$191
MV Parts & Accessories	1	$1	$1
Bicycles	0	$0	$0
Items from Buildings	8	$88,752	$11,094
From Coin-op Machines	0	$0	$0
All Other	8	$8,542	$1,068
$200 and Over	11	$97,683	$8,880
$50 to $200	2	$366	$183
Under $50	8	$11	$1

Motor Vehicle Theft	n (clr)
Auto	0 (0)
Trucks & Buses	0 (0)
Other Vehicles	0 (0)

Arson	n (clr)	Total Loss	Avg. Loss
Structural	0 (0)	$0	$0
Mobile	0 (0)	$0	$0
Other	0 (0)	$0	$0

Arrest Statistics for Year 2014 **Agency: Easton**

	Murder	Neg. Manslaughter	Forcible Rape	Robbery	Aggravated Assault	Burglary	Larceny-Theft	Motor Vehicle Theft	Arson	Simple Assault	Forgery/Counterfeiting	Fraud	Embezzlement	Stolen Property	Vandalism	Weapons Charges	Prostitution	Sex Offenses	Drug Abuse Violations	Gambling	Offense vs. Family	Driving Under Influence	Liquor Laws	Disorderly Conduct	Vagrancy	All Other Offenses	Curfew and Loitering	Runaways	TOTAL
<10	0	0	0	0	0	0	0	0	0	0	0	0	0	0	0	0	0	0	0	0	0	0	0	0	0	0	0	0	0
10-12	0	0	0	0	0	0	0	0	0	0	0	0	0	0	0	0	0	0	0	0	0	0	0	0	0	0	0	0	0
13-14	0	0	0	0	0	0	0	0	0	0	0	0	0	0	0	0	0	0	0	0	0	0	0	0	0	0	0	0	0
15	0	0	0	0	0	0	0	0	0	0	0	0	0	0	0	0	0	0	0	0	0	0	0	0	0	0	0	0	0
16	0	0	0	0	0	0	0	0	0	0	0	0	0	0	0	0	0	0	0	0	0	0	0	0	0	0	0	0	0
17	0	0	0	0	0	0	0	0	0	0	0	0	0	0	0	0	0	0	0	0	0	0	0	0	0	0	0	0	0
Tot <18	0	0	0	0	0	0	0	0	0	0	0	0	0	0	0	0	0	0	0	0	0	0	0	0	0	0	0	0	0
18	0	0	0	0	0	0	0	0	0	0	0	0	0	0	0	0	0	0	0	0	0	0	0	0	0	0			0
19	0	0	0	0	0	0	0	0	0	0	0	0	0	0	0	0	0	0	0	0	0	0	0	0	0	0			0
20	0	0	0	0	0	0	0	0	0	0	0	0	0	0	0	0	0	0	0	0	0	0	0	0	0	0			0
21	0	0	0	0	0	2	0	0	0	0	0	0	0	0	0	0	0	0	0	0	0	0	0	0	0	0			2
22	0	0	0	0	0	0	0	0	0	0	0	0	0	0	0	0	0	0	0	0	0	0	0	0	0	0			0
23	0	0	0	0	0	0	0	0	0	0	0	0	0	0	0	0	0	0	0	0	0	0	0	0	0	0			0
24	0	0	0	0	0	0	0	0	0	0	0	0	0	0	0	0	0	0	0	0	0	0	0	0	0	0			0
25-29	0	0	0	0	0	0	0	0	0	0	0	0	0	0	0	0	0	0	0	0	0	0	0	0	0	0			0
30-34	0	0	0	0	0	0	0	0	0	0	0	0	0	0	0	0	0	0	0	0	0	0	0	0	0	0			0
35-39	0	0	0	0	0	0	0	0	0	0	0	0	0	0	0	0	0	0	0	0	0	0	0	0	0	0			0
40-44	0	0	0	0	0	0	0	0	0	0	0	0	0	0	0	0	0	0	0	0	0	1	0	0	0	0			1
45-49	0	0	0	0	0	1	0	0	0	1	0	0	0	0	0	0	0	0	0	0	0	0	0	0	0	0			2
50-54	0	0	0	0	0	0	0	0	0	1	0	0	0	0	0	0	0	0	0	0	0	1	0	0	0	0			2
55-59	0	0	0	0	0	0	0	0	0	0	0	0	0	0	0	0	0	0	0	0	0	0	0	0	0	0			0
60-64	0	0	0	0	0	0	0	0	0	0	0	0	0	0	0	0	0	0	0	0	0	1	0	0	0	0			1
65+	0	0	0	0	0	0	0	0	0	0	0	0	0	0	0	0	0	0	0	0	0	0	0	0	0	0			0
Tot 18+	0	0	0	0	0	3	0	0	0	2	0	0	0	0	0	0	0	0	0	0	0	3	0	0	0	0			8
Male	0	0	0	0	0	1	0	0	0	2	0	0	0	0	0	0	0	0	0	0	0	2	0	0	0	0	0	0	5
Female	0	0	0	0	0	2	0	0	0	0	0	0	0	0	0	0	0	0	0	0	0	1	0	0	0	0	0	0	3
White	0	0	0	0	0	3	0	0	0	2	0	0	0	0	0	0	0	0	0	0	0	3	0	0	0	0	0	0	8
Black	0	0	0	0	0	0	0	0	0	0	0	0	0	0	0	0	0	0	0	0	0	0	0	0	0	0	0	0	0
Indian	0	0	0	0	0	0	0	0	0	0	0	0	0	0	0	0	0	0	0	0	0	0	0	0	0	0	0	0	0
Asian	0	0	0	0	0	0	0	0	0	0	0	0	0	0	0	0	0	0	0	0	0	0	0	0	0	0	0	0	0
Unk Race	0	0	0	0	0	0	0	0	0	0	0	0	0	0	0	0	0	0	0	0	0		0	0	0	0	0	0	
Total	0	0	0	0	0	3	0	0	0	2	0	0	0	0	0	0	0	0	0	0	0	3	0	0	0	0	0	0	8

Offense Statistics for Year 2014 **Agency or Area:** Ellington **Pop:** 13,629

Index Offense	Offenses Number	Offenses Rate	Clearances Number	Clearances Pct.	Value Stolen Total	Value Stolen Average
Murder	0	0.0	0	-----	$0	-----
Rape	0	0.0	0	-----	$0	-----
Robbery	0	0.0	0	-----	$0	-----
Aggravated Assault	5	36.7	5	100.0%	-----	-----
Burglary	26	190.8	8	30.8%	$144,710	$5,566
Larceny	32	234.8	19	59.4%	$148,845	$4,651
Motor Vehicle Theft	3	22.0	0	0.0%	$4,650	$1,550
Arson	0	0.0	0	-----	$0	-----
Crime Index Total[1]:	**66**	**484.3**	**32**	**48.5%**	**$298,205**	**$4,518**

[1] Arson not included

Value Recovered: **$11,723**

Murder

Victim-Offender Relationship	female	male
Spouse	0	0
Live-In	0	0
Ex-spouse	0	0
Ex-live-in	0	0
Co-procreator	0	0
Parent	0	0
Stepparent	0	0
In-law	0	0
Grandparent	0	0
Child	0	0
Stepchild	0	0
Grandchild	0	0
Sibling	0	0
Other Family	0	0
Boy/Girlfriend	0	0
Homosexual	0	0
Friend	0	0
Child of Partner	0	0
Neighbor	0	0
Employee	0	0
Employer	0	0
Babysittee	0	0
Acquaintance	0	0
Other Known	0	0
Stranger	0	0
Unknown	0	0

Circumstance	
Argument	0
LEOKA	0
Drug Dealing	0
Gangland	0
Juvenile Gang	0
Lover's Quarrel	0
Mercy Killing	0
Other Felony	0
Other	0
Unknown	0

Weapon	
Handgun	0
Rifle	0
Shotgun	0
Other Gun	0
Unspec. Firearm	0
Knife	0
Blunt Object	0
Motor Vehicle	0
Strongarm	0
Poison	0
Explosives	0
Fire	0
Narcotics	0
Asphyxiation	0
Other	0
Unknown	0

Rape	n (clr)*
Completed	0 (0)
Attempted	0 (0)

Aggravated Assault	n (clr)
Firearm	0 (0)
Knife, Cutting Instrument	1 (1)
Other Dangerous Weapon	1 (1)
Strongarm (hands, feet, etc.)	3 (3)

Other Offenses	n (clr)
Negligent Manslaughter	0 (0)
Simple Assault	29 (11)
Officer Killed	0 nc
Officer Assaulted	0 (0)

*n: offense; clr: clearance; nc: not collected.

Robbery	n (clr)	Total Loss	Avg. Loss
Highway/Street	0	$0	$0
Gas Station	0	$0	$0
Convenience Store	0	$0	$0
Bank	0	$0	$0
Other Business	0	$0	$0
Residence	0	$0	$0
Miscellaneous	0	$0	$0
Firearm	0 (0)		
Knife, Sharp Instrument	0 (0)		
Other Dangerous Weapon	0 (0)		
Strongarm (hands, feet, etc.)	0 (0)		

Burglary	n (clr)	Total Loss	Avg. Loss
Residence Night	6	$11,937	$1,990
Residence Day	16	$124,336	$7,771
Residence Unknown	0	$0	$0
Non-residence Night	1	$3,798	$3,798
Non-residence Day	3	$4,639	$1,546
Non-residence Unknown	0	$0	$0
Forcible Entry	16 (4)		
Unlawful Entry-No Force	10 (4)		
Attempt Forcible Entry	0 (0)		

Larceny	n	Total Loss	Avg. Loss
Pocket-picking	0	$0	$0
Purse-snatching	0	$0	$0
Shoplifting	4	$339	$85
Items from Motor Vehicles	0	$0	$0
MV Parts & Accessories	2	$3,700	$1,850
Bicycles	0	$0	$0
Items from Buildings	0	$0	$0
From Coin-op Machines	0	$0	$0
All Other	26	$144,806	$5,569
$200 and Over	21	$148,241	$7,059
$50 to $200	5	$522	$104
Under $50	6	$82	$14

Motor Vehicle Theft	n (clr)
Auto	3 (0)
Trucks & Buses	0 (0)
Other Vehicles	0 (0)

Arson	n (clr)	Total Loss	Avg. Loss
Structural	0 (0)	$0	$0
Mobile	0 (0)	$0	$0
Other	0 (0)	$0	$0

Arrest Statistics for Year 2014 **Agency: Ellington**

	Murder	Neg. Manslaughter	Forcible Rape	Robbery	Aggravated Assault	Burglary	Larceny-Theft	Motor Vehicle Theft	Arson	Simple Assault	Forgery/Counterfeiting	Fraud	Embezzlement	Stolen Property	Vandalism	Weapons Charges	Prostitution	Sex Offenses	Drug Abuse Violations	Gambling	Offense vs. Family	Driving Under Influence	Liquor Laws	Disorderly Conduct	Vagrancy	All Other Offenses	Curfew and Loitering	Runaways	TOTAL
<10	0	0	0	0	0	0	0	0	0	0	0	0	0	0	0	0	0	0	0	0	0	0	0	0	0	0	0	0	0
10-12	0	0	0	0	0	0	0	0	0	0	0	0	0	0	0	0	0	0	0	0	0	0	0	0	0	0	0	0	0
13-14	0	0	0	0	0	0	0	0	0	0	0	0	0	0	0	0	0	1	0	0	0	0	0	0	0	0	0	0	1
15	0	0	0	0	0	0	0	0	0	0	0	0	0	0	0	0	0	0	0	0	0	0	0	0	0	0	0	0	0
16	0	0	0	0	0	0	0	0	0	1	0	0	0	0	0	0	0	0	1	0	0	0	0	1	0	0	0	0	3
17	0	0	0	0	0	1	0	0	0	0	0	0	0	0	2	0	0	0	0	0	0	2	0	2	0	0	0	0	7
Tot <18	0	0	0	0	0	1	0	0	0	1	0	0	0	0	2	0	0	1	1	0	0	2	0	3	0	0	0	0	11
18	0	0	0	0	0	0	0	0	0	0	0	0	0	0	0	0	0	0	0	0	0	1	0	1	0	2			4
19	0	0	0	0	0	0	0	0	0	0	0	0	0	0	0	0	0	0	0	0	0	1	0	0	0	1			2
20	0	0	0	0	0	0	0	0	0	0	0	0	0	0	0	0	0	0	0	0	0	1	0	0	0	1			2
21	0	0	0	0	0	0	0	0	0	0	0	0	0	0	0	0	0	0	0	0	0	0	0	1	0	1			2
22	0	0	0	0	0	0	0	0	0	1	0	0	0	0	0	0	0	0	0	0	0	1	0	1	0	1			4
23	0	0	0	0	1	3	4	0	0	0	0	0	0	0	0	0	0	0	0	0	0	1	0	1	0	1			11
24	0	0	0	0	0	1	3	0	0	0	0	0	0	0	0	0	0	0	0	0	0	0	0	0	0	7			11
25-29	0	0	0	0	1	2	3	0	0	2	0	0	0	0	0	0	0	0	1	0	0	5	0	5	0	3			22
30-34	0	0	0	0	0	0	4	0	0	0	0	0	0	0	0	0	0	0	0	0	2	0	0	2	0	5			13
35-39	0	0	0	0	0	0	1	0	0	1	0	1	0	0	0	0	0	0	0	0	0	5	0	1	0	0			9
40-44	0	0	0	0	0	0	1	0	0	0	0	0	0	0	0	0	0	0	0	0	0	4	0	3	0	0			8
45-49	0	0	0	0	2	0	2	0	0	3	0	0	0	0	0	0	0	0	1	0	0	4	0	1	0	0			13
50-54	0	0	0	0	0	0	1	0	0	1	0	0	0	0	0	0	0	0	0	0	0	4	0	0	0	1			7
55-59	0	0	0	0	0	0	1	0	0	2	0	0	0	0	0	0	0	0	0	0	0	1	0	0	0	1			5
60-64	0	0	0	0	0	0	0	0	0	0	0	0	0	0	0	0	0	0	0	0	0	1	0	0	0	2			3
65+	0	0	0	0	0	0	2	0	0	0	0	0	0	0	0	0	0	0	0	0	0	0	0	0	0	0			2
Tot 18+	0	0	0	0	4	6	22	0	0	10	0	1	0	0	0	0	0	0	2	0	2	29	0	16	0	26			118
Male	0	0	0	0	3	7	16	0	0	7	0	0	0	0	2	0	0	1	3	0	2	21	0	15	0	15	0	0	92
Female	0	0	0	0	1	0	6	0	0	4	0	1	0	0	0	0	0	0	0	0	0	10	0	4	0	11	0	0	37
White	0	0	0	0	4	7	19	0	0	8	0	1	0	0	2	0	0	1	3	0	2	31	0	14	0	25	0	0	117
Black	0	0	0	0	0	0	2	0	0	2	0	0	0	0	0	0	0	0	0	0	0	0	0	3	0	0	0	0	7
Indian	0	0	0	0	0	0	0	0	0	0	0	0	0	0	0	0	0	0	0	0	0	0	0	0	0	0	0	0	0
Asian	0	0	0	0	0	0	0	0	0	0	0	0	0	0	0	0	0	0	0	0	0	0	0	2	0	0	0	0	2
Unk Race	0	0	0	0	0	0	1	0	0	1	0	0	0	0	0	0	0	0	0	0	0		0	0	0	1	0	0	3
Total	0	0	0	0	4	7	22	0	0	11	0	1	0	0	2	0	0	1	3	0	2	31	0	19	0	26	0	0	129

Offense Statistics for Year 2014 **Agency or Area:** Enfield **Pop:** 47,688

Index Offense	Offenses Number	Offenses Rate	Clearances Number	Clearances Pct.	Value Stolen Total	Value Stolen Average
Murder	2	4.2	2	100.0%	$0	$0
Rape	1	2.1	1	100.0%	$0	$0
Robbery	22	46.1	11	50.0%	$58,291	$2,650
Aggravated Assault	28	58.7	25	89.3%	-----	-----
Burglary	131	274.7	21	16.0%	$163,837	$1,251
Larceny	588	1,233.0	225	38.3%	$690,027	$1,174
Motor Vehicle Theft	41	86.0	7	17.1%	$406,200	$9,907
Arson	8	16.8	1	12.5%	$479,500	$59,938
Crime Index Total[1]:	**813**	**1,704.8**	**292**	**35.9%**	**$1,318,355**	**$1,622**

[1] Arson not included

Value Recovered: **$291,218**

Murder

Victim-Offender Relationship	female	male
Spouse	1	0
Live-In	0	0
Ex-spouse	0	0
Ex-live-in	0	0
Co-procreator	0	0
Parent	0	0
Stepparent	0	0
In-law	0	0
Grandparent	0	0
Child	0	0
Stepchild	0	0
Grandchild	0	0
Sibling	0	0
Other Family	0	0
Boy/Girlfriend	0	0
Homosexual	0	0
Friend	0	0
Child of Partner	0	0
Neighbor	0	0
Employee	0	0
Employer	0	0
Babysittee	0	0
Acquaintance	0	1
Other Known	0	0
Stranger	0	0
Unknown	0	0

Circumstance	
Argument	0
LEOKA	0
Drug Dealing	0
Gangland	0
Juvenile Gang	0
Lover's Quarrel	0
Mercy Killing	0
Other Felony	1
Other	1
Unknown	0

Weapon	
Handgun	1
Rifle	0
Shotgun	0
Other Gun	0
Unspec. Firearm	0
Knife	0
Blunt Object	0
Motor Vehicle	0
Strongarm	1
Poison	0
Explosives	0
Fire	0
Narcotics	0
Asphyxiation	0
Other	0
Unknown	0

Rape	n (clr)*
Completed	1 (1)
Attempted	0 (0)

Aggravated Assault	n (clr)
Firearm	0 (0)
Knife, Cutting Instrument	1 (0)
Other Dangerous Weapon	5 (5)
Strongarm (hands, feet, etc.)	22 (20)

Other Offenses	n (clr)
Negligent Manslaughter	0 (0)
Simple Assault	189 (180)
Officer Killed	0 nc
Officer Assaulted	5 (4)

*n: offense; clr: clearance; nc: not collected.

Robbery	n (clr)	Total Loss	Avg. Loss
Highway/Street	0	$0	$0
Gas Station	4	$1,617	$404
Convenience Store	4	$882	$221
Bank	1	$1,100	$1,100
Other Business	8	$49,709	$6,214
Residence	1	$0	$0
Miscellaneous	4	$4,983	$1,246
Firearm	9 (2)		
Knife, Sharp Instrument	3 (1)		
Other Dangerous Weapon	2 (2)		
Strongarm (hands, feet, etc.)	8 (6)		

Burglary	n (clr)	Total Loss	Avg. Loss
Residence Night	40	$37,682	$942
Residence Day	31	$56,769	$1,831
Residence Unknown	14	$19,473	$1,391
Non-residence Night	44	$49,413	$1,123
Non-residence Day	1	$0	$0
Non-residence Unknown	1	$500	$500
Forcible Entry	80 (11)		
Unlawful Entry-No Force	34 (10)		
Attempt Forcible Entry	17 (0)		

Larceny	n	Total Loss	Avg. Loss
Pocket-picking	1	$85	$85
Purse-snatching	1	$220	$220
Shoplifting	202	$104,904	$519
Items from Motor Vehicles	113	$38,652	$342
MV Parts & Accessories	20	$76,576	$3,829
Bicycles	24	$69,513	$2,896
Items from Buildings	126	$207,126	$1,644
From Coin-op Machines	2	$6,000	$3,000
All Other	99	$186,951	$1,888
$200 and Over	345	$671,261	$1,946
$50 to $200	152	$16,943	$111
Under $50	91	$1,823	$20

Motor Vehicle Theft	n (clr)
Auto	29 (6)
Trucks & Buses	6 (1)
Other Vehicles	6 (0)

Arson	n (clr)	Total Loss	Avg. Loss
Structural	6 (1)	$475,000	$79,167
Mobile	2 (0)	$4,500	$2,250
Other	0 (0)	$0	$0

Arrest Statistics for Year 2014 **Agency: Enfield**

	Murder	Neg. Manslaughter	Forcible Rape	Robbery	Aggravated Assault	Burglary	Larceny-Theft	Motor Vehicle Theft	Arson	Simple Assault	Forgery/Counterfeiting	Fraud	Embezzlement	Stolen Property	Vandalism	Weapons Charges	Prostitution	Sex Offenses	Drug Abuse Violations	Gambling	Offense vs. Family	Driving Under Influence	Liquor Laws	Disorderly Conduct	Vagrancy	All Other Offenses	Curfew and Loitering	Runaways	TOTAL
<10	0	0	0	0	0	1	0	0	0	0	0	0	0	0	0	0	0	0	0	0	0	0	0	0	0	0	0	0	1
10-12	0	0	0	0	0	5	1	0	0	6	0	0	0	0	0	1	0	0	0	0	0	0	0	1	0	9	0	0	23
13-14	0	0	1	0	1	1	9	0	0	9	2	0	0	0	0	1	0	2	6	0	0	0	0	6	0	17	0	0	55
15	0	0	0	0	0	4	3	0	0	13	0	0	0	0	0	1	0	1	6	0	1	0	2	3	0	16	0	0	50
16	1	0	0	0	3	1	8	0	1	12	0	0	0	0	0	1	0	0	6	0	1	0	2	6	0	12	0	0	54
17	1	0	0	1	1	6	2	2	0	9	0	0	0	0	0	2	0	0	5	0	0	0	1	2	0	17	0	0	49
Tot <18	2	0	1	1	5	18	23	2	1	49	2	0	0	0	0	6	0	3	23	0	2	0	5	18	0	71	0	0	232
18	2	0	0	0	1	0	11	0	0	1	0	0	0	0	0	4	0	0	17	0	0	2	3	3	0	14			58
19	0	0	0	0	0	1	8	1	1	0	0	0	0	0	0	3	0	1	9	0	0	5	3	1	0	13			46
20	0	0	0	0	1	0	11	1	0	7	0	0	0	0	0	0	0	0	13	0	0	1	2	1	0	13			50
21	0	0	0	0	2	0	10	0	0	0	0	1	0	0	0	0	0	0	17	0	0	3	0	1	0	14			48
22	0	0	0	0	0	1	5	0	0	3	1	0	0	4	0	1	1	0	7	0	0	8	0	1	0	15			47
23	0	0	0	0	1	1	14	0	0	2	0	0	0	0	0	0	0	0	19	0	0	2	0	2	0	17			58
24	0	0	0	2	2	1	9	0	0	11	0	0	0	0	0	0	0	0	18	0	0	4	0	0	0	13			60
25-29	0	0	0	4	4	3	34	1	1	30	3	1	0	0	0	7	0	0	34	0	0	15	0	15	0	94			246
30-34	0	0	0	1	3	2	27	0	0	29	1	1	0	0	0	6	0	0	23	0	1	21	1	6	0	53			175
35-39	0	0	0	2	2	0	12	2	0	15	3	0	0	0	0	1	0	0	13	0	1	18	0	3	0	41			113
40-44	0	0	1	1	2	1	21	0	0	14	0	1	0	0	0	2	0	0	10	0	0	16	0	3	0	19			91
45-49	1	0	0	0	2	0	8	0	0	12	0	1	0	0	0	3	0	0	9	0	0	9	0	5	0	22			72
50-54	0	0	0	0	0	0	16	0	0	12	0	3	0	0	0	0	0	1	7	0	1	18	1	6	0	12			77
55-59	0	0	0	0	0	1	8	0	0	4	0	0	0	0	0	0	0	0	2	0	0	9	0	0	0	10			34
60-64	0	0	0	0	0	0	4	0	0	2	0	0	0	0	0	0	0	0	1	0	0	0	0	1	0	6			14
65+	0	0	0	0	0	0	4	0	0	3	0	0	0	0	0	0	0	0	0	0	0	3	0	0	0	1			11
Tot 18+	3	0	1	10	20	11	202	5	2	145	8	8	0	4	0	27	1	2	199	0	3	134	10	48	0	357			1200
Male	5	0	2	11	22	27	116	6	1	126	6	3	0	4	0	31	1	5	178	0	2	87	11	43	0	331	0	0	1018
Female	0	0	0	0	3	2	109	1	2	68	4	5	0	0	0	2	0	0	44	0	3	47	4	23	0	97	0	0	414
White	1	0	2	8	21	27	161	6	1	150	8	5	0	0	0	21	0	3	178	0	3	120	9	49	0	339	0	0	1112
Black	4	0	0	3	4	2	64	1	2	43	2	3	0	4	0	11	1	2	44	0	2	14	6	17	0	88	0	0	317
Indian	0	0	0	0	0	0	0	0	0	0	0	0	0	0	0	0	0	0	0	0	0	0	0	0	0	0	0	0	0
Asian	0	0	0	0	0	0	0	0	0	1	0	0	0	0	0	1	0	0	0	0	0	0	0	0	0	1	0	0	3
Unk Race	0	0	0	0	0	0	0	0	0	0	0	0	0	0	0	0	0	0	0	0	0		0	0	0	0	0	0	
Total	5	0	2	11	25	29	225	7	3	194	10	8	0	4	0	33	1	5	222	0	5	134	15	66	0	428	0	0	1432

Offense Statistics for Year 2014 **Agency or Area:** Essex **Pop:** 6,862

Index Offense	Offenses Number	Offenses Rate	Clearances Number	Clearances Pct.	Value Stolen Total	Value Stolen Average
Murder	0	0.0	0	-----	$0	-----
Rape	0	0.0	0	-----	$0	-----
Robbery	1	14.6	1	100.0%	$27,250	$27,250
Aggravated Assault	5	72.9	5	100.0%	-----	-----
Burglary	5	72.9	0	0.0%	$1,516	$303
Larceny	14	204.0	3	21.4%	$30,310	$2,165
Motor Vehicle Theft	1	14.6	0	0.0%	$8,500	$8,500
Arson	1	14.6	1	100.0%	$27,200	$27,200
Crime Index Total[1]:	**26**	**378.9**	**9**	**34.6%**	**$67,576**	**$2,599**

[1] Arson not included

Value Recovered: **$379**

Murder

Victim-Offender Relationship	female	male
Spouse	0	0
Live-In	0	0
Ex-spouse	0	0
Ex-live-in	0	0
Co-procreator	0	0
Parent	0	0
Stepparent	0	0
In-law	0	0
Grandparent	0	0
Child	0	0
Stepchild	0	0
Grandchild	0	0
Sibling	0	0
Other Family	0	0
Boy/Girlfriend	0	0
Homosexual	0	0
Friend	0	0
Child of Partner	0	0
Neighbor	0	0
Employee	0	0
Employer	0	0
Babysittee	0	0
Acquaintance	0	0
Other Known	0	0
Stranger	0	0
Unknown	0	0

Circumstance	
Argument	0
LEOKA	0
Drug Dealing	0
Gangland	0
Juvenile Gang	0
Lover's Quarrel	0
Mercy Killing	0
Other Felony	0
Other	0
Unknown	0

Weapon	
Handgun	0
Rifle	0
Shotgun	0
Other Gun	0
Unspec. Firearm	0
Knife	0
Blunt Object	0
Motor Vehicle	0
Strongarm	0
Poison	0
Explosives	0
Fire	0
Narcotics	0
Asphyxiation	0
Other	0
Unknown	0

Rape	n (clr)*
Completed	0 (0)
Attempted	0 (0)

Aggravated Assault	n (clr)
Firearm	0 (0)
Knife, Cutting Instrument	1 (1)
Other Dangerous Weapon	1 (1)
Strongarm (hands, feet, etc.)	3 (3)

Other Offenses	n (clr)
Negligent Manslaughter	0 (0)
Simple Assault	12 (12)
Officer Killed	0 nc
Officer Assaulted	0 (0)

*n: offense; clr: clearance; nc: not collected.

Robbery	n (clr)	Total Loss	Avg. Loss
Highway/Street	0	$0	$0
Gas Station	0	$0	$0
Convenience Store	0	$0	$0
Bank	1	$27,250	$27,250
Other Business	0	$0	$0
Residence	0	$0	$0
Miscellaneous	0	$0	$0
Firearm	0 (0)		
Knife, Sharp Instrument	0 (0)		
Other Dangerous Weapon	0 (0)		
Strongarm (hands, feet, etc.)	1 (1)		

Burglary	n (clr)	Total Loss	Avg. Loss
Residence Night	1	$2	$2
Residence Day	3	$1,192	$397
Residence Unknown	0	$0	$0
Non-residence Night	0	$0	$0
Non-residence Day	1	$322	$322
Non-residence Unknown	0	$0	$0
Forcible Entry	3 (0)		
Unlawful Entry-No Force	2 (0)		
Attempt Forcible Entry	0 (0)		

Larceny	n	Total Loss	Avg. Loss
Pocket-picking	0	$0	$0
Purse-snatching	0	$0	$0
Shoplifting	1	$143	$143
Items from Motor Vehicles	2	$50	$25
MV Parts & Accessories	1	$2,000	$2,000
Bicycles	0	$0	$0
Items from Buildings	0	$0	$0
From Coin-op Machines	0	$0	$0
All Other	10	$28,117	$2,812
$200 and Over	10	$30,116	$3,012
$50 to $200	3	$193	$64
Under $50	1	$1	$1

Motor Vehicle Theft	n (clr)
Auto	0 (0)
Trucks & Buses	0 (0)
Other Vehicles	1 (0)

Arson	n (clr)	Total Loss	Avg. Loss
Structural	1 (1)	$27,200	$27,200
Mobile	0 (0)	$0	$0
Other	0 (0)	$0	$0

Arrest Statistics for Year 2014 **Agency: Essex**

	Murder	Neg. Manslaughter	Forcible Rape	Robbery	Aggravated Assault	Burglary	Larceny-Theft	Motor Vehicle Theft	Arson	Simple Assault	Forgery/Counterfeiting	Fraud	Embezzlement	Stolen Property	Vandalism	Weapons Charges	Prostitution	Sex Offenses	Drug Abuse Violations	Gambling	Offense vs. Family	Driving Under Influence	Liquor Laws	Disorderly Conduct	Vagrancy	All Other Offenses	Curfew and Loitering	Runaways	TOTAL
<10	0	0	0	0	0	0	0	0	0	0	0	0	0	0	0	0	0	0	0	0	0	0	0	0	0	0	0	0	0
10-12	0	0	0	0	0	0	0	0	1	0	0	0	0	0	1	0	0	0	0	0	0	0	0	0	0	0	0	0	2
13-14	0	0	0	0	0	0	0	0	1	0	0	0	0	0	1	0	0	0	0	0	0	0	0	0	0	1	0	0	3
15	0	0	0	0	0	0	0	0	0	0	0	0	0	0	0	0	0	0	0	0	0	0	0	0	0	0	0	0	0
16	0	0	0	0	0	0	0	0	0	0	0	0	0	0	0	0	0	0	0	0	0	0	0	0	0	0	0	0	0
17	0	0	0	0	0	0	0	0	0	0	0	0	0	0	0	0	0	0	0	0	0	0	0	0	0	0	0	0	0
Tot <18	0	0	0	0	0	0	0	0	2	0	0	0	0	0	2	0	0	0	0	0	0	0	0	0	0	1	0	0	5
18	0	0	0	0	0	0	0	0	0	1	0	0	0	0	0	0	0	0	1	0	0	0	0	0	0	0			2
19	0	0	0	0	0	0	0	0	0	0	0	0	0	0	0	0	0	0	0	0	0	0	0	0	0	0			0
20	0	0	0	0	0	0	0	0	0	0	0	0	0	0	0	0	0	0	0	0	0	0	0	0	0	0			0
21	0	0	0	0	0	0	0	0	0	0	0	0	0	0	0	0	0	0	1	0	0	0	0	0	0	0			1
22	0	0	0	0	0	0	0	0	0	0	0	0	0	0	0	0	0	0	0	0	0	0	0	0	0	0			0
23	0	0	0	0	0	0	1	0	0	0	0	0	0	0	0	0	0	0	0	0	0	0	0	0	0	0			1
24	0	0	0	0	0	0	0	0	0	0	0	0	0	0	0	0	0	0	0	0	0	0	0	0	0	0			0
25-29	0	0	0	0	0	0	0	0	0	1	0	0	0	0	0	0	0	0	0	0	0	0	0	2	0	0			3
30-34	0	0	0	1	0	0	0	0	0	2	0	0	0	0	0	0	0	0	0	0	0	1	0	0	0	0			4
35-39	0	0	0	0	0	0	0	0	0	2	0	0	0	0	0	0	0	0	0	0	0	2	0	0	0	1			5
40-44	0	0	0	0	0	0	0	0	0	1	0	0	0	0	0	0	0	0	0	0	0	0	0	2	0	2			5
45-49	0	0	0	0	0	0	1	0	0	0	0	0	0	0	1	0	0	0	0	0	0	0	1	0	0	0			3
50-54	0	0	0	0	3	0	0	0	0	1	0	0	0	0	1	0	0	0	0	0	0	0	0	0	0	0			5
55-59	0	0	0	0	1	0	0	0	0	0	0	0	0	0	0	0	0	0	0	0	0	1	0	0	0	0			2
60-64	0	0	0	0	0	0	0	0	0	0	0	0	0	0	0	0	0	0	0	0	0	0	0	1	0	0			1
65+	0	0	0	0	1	0	0	0	0	0	0	0	0	0	0	0	0	0	0	0	0	1	0	0	0	0			2
Tot 18+	0	0	0	1	5	0	2	0	0	8	0	0	0	0	2	0	0	0	2	0	0	5	1	5	0	3			34
Male	0	0	0	1	4	0	2	0	2	4	0	0	0	0	4	0	0	0	1	0	0	4	1	3	0	3	0	0	29
Female	0	0	0	0	1	0	0	0	0	4	0	0	0	0	0	0	0	0	1	0	0	1	0	2	0	1	0	0	10
White	0	0	0	1	5	0	2	0	0	8	0	0	0	0	2	0	0	0	2	0	0	5	1	5	0	2	0	0	33
Black	0	0	0	0	0	0	0	0	2	0	0	0	0	0	2	0	0	0	0	0	0	0	0	0	0	2	0	0	6
Indian	0	0	0	0	0	0	0	0	0	0	0	0	0	0	0	0	0	0	0	0	0	0	0	0	0	0	0	0	0
Asian	0	0	0	0	0	0	0	0	0	0	0	0	0	0	0	0	0	0	0	0	0	0	0	0	0	0	0	0	0
Unk Race	0	0	0	0	0	0	0	0	0	0	0	0	0	0	0	0	0	0	0	0	0		0	0	0	0	0	0	
Total	0	0	0	1	5	0	2	0	2	8	0	0	0	0	4	0	0	0	2	0	0	5	1	5	0	4	0	0	39

Offense Statistics for Year 2014 **Agency or Area:** Fairfield **Pop:** 60,480

Index Offense	Offenses Number	Offenses Rate	Clearances Number	Clearances Pct.	Value Stolen Total	Value Stolen Average
Murder	0	0.0	0	-----	$0	-----
Rape	4	6.6	3	75.0%	$0	$0
Robbery	9	14.9	4	44.4%	$8,729	$970
Aggravated Assault	20	33.1	18	90.0%	-----	-----
Burglary	196	324.1	25	12.8%	$279,951	$1,428
Larceny	944	1,560.8	188	19.9%	$695,410	$737
Motor Vehicle Theft	30	49.6	3	10.0%	$146,050	$4,868
Arson	2	3.3	2	100.0%	$2	$1
Crime Index Total[1]:	**1,203**	**1,989.1**	**241**	**20.0%**	**$1,130,140**	**$939**

[1] Arson not included

Value Recovered: $128,252

Murder

Victim-Offender Relationship	female	male
Spouse	0	0
Live-In	0	0
Ex-spouse	0	0
Ex-live-in	0	0
Co-procreator	0	0
Parent	0	0
Stepparent	0	0
In-law	0	0
Grandparent	0	0
Child	0	0
Stepchild	0	0
Grandchild	0	0
Sibling	0	0
Other Family	0	0
Boy/Girlfriend	0	0
Homosexual	0	0
Friend	0	0
Child of Partner	0	0
Neighbor	0	0
Employee	0	0
Employer	0	0
Babysittee	0	0
Acquaintance	0	0
Other Known	0	0
Stranger	0	0
Unknown	0	0

Circumstance	
Argument	0
LEOKA	0
Drug Dealing	0
Gangland	0
Juvenile Gang	0
Lover's Quarrel	0
Mercy Killing	0
Other Felony	0
Other	0
Unknown	0

Weapon	
Handgun	0
Rifle	0
Shotgun	0
Other Gun	0
Unspec. Firearm	0
Knife	0
Blunt Object	0
Motor Vehicle	0
Strongarm	0
Poison	0
Explosives	0
Fire	0
Narcotics	0
Asphyxiation	0
Other	0
Unknown	0

Rape	n (clr)*
Completed	4 (3)
Attempted	*0 (0)*

Aggravated Assault	n (clr)
Firearm	*0 (0)*
Knife, Cutting Instrument	3 (3)
Other Dangerous Weapon	4 (2)
Strongarm (hands, feet, etc.)	13 (13)

Other Offenses	n (clr)
Negligent Manslaughter	*0 (0)*
Simple Assault	115 (96)
Officer Killed	*0* nc
Officer Assaulted	3 (1)

*n: offense; clr: clearance; nc: not collected.

Robbery	n (clr)	Total Loss	Avg. Loss
Highway/Street	*0*	*$0*	*$0*
Gas Station	1	$625	$625
Convenience Store	1	$133	$133
Bank	3	$4,271	$1,424
Other Business	4	$3,700	$925
Residence	*0*	*$0*	*$0*
Miscellaneous	*0*	*$0*	*$0*
Firearm	7 (2)		
Knife, Sharp Instrument	*0 (0)*		
Other Dangerous Weapon	*0 (0)*		
Strongarm (hands, feet, etc.)	2 (2)		

Burglary	n (clr)	Total Loss	Avg. Loss
Residence Night	44	$37,487	$852
Residence Day	91	$144,059	$1,583
Residence Unknown	*0*	*$0*	*$0*
Non-residence Night	37	$78,910	$2,133
Non-residence Day	24	$19,495	$812
Non-residence Unknown	*0*	*$0*	*$0*
Forcible Entry	105 (13)		
Unlawful Entry-No Force	66 (10)		
Attempt Forcible Entry	25 (2)		

Larceny	n	Total Loss	Avg. Loss
Pocket-picking	*0*	*$0*	*$0*
Purse-snatching	*0*	*$0*	*$0*
Shoplifting	198	$93,093	$470
Items from Motor Vehicles	229	$114,262	$499
MV Parts & Accessories	101	$87,598	$867
Bicycles	78	$31,807	$408
Items from Buildings	178	$248,029	$1,393
From Coin-op Machines	5	$312	$62
All Other	155	$120,309	$776
$200 and Over	476	$671,636	$1,411
$50 to $200	201	$21,636	$108
Under $50	267	$2,138	$8

Motor Vehicle Theft	n (clr)
Auto	27 (3)
Trucks & Buses	*0 (0)*
Other Vehicles	3 (0)

Arson	n (clr)	Total Loss	Avg. Loss
Structural	1 (0)	$1	$1
Mobile	*0 (1)*	*$0*	*$0*
Other	1 (1)	$1	$1

Arrest Statistics for Year 2014 **Agency: Fairfield**

	Murder	Neg. Manslaughter	Forcible Rape	Robbery	Aggravated Assault	Burglary	Larceny-Theft	Motor Vehicle Theft	Arson	Simple Assault	Forgery/Counterfeiting	Fraud	Embezzlement	Stolen Property	Vandalism	Weapons Charges	Prostitution	Sex Offenses	Drug Abuse Violations	Gambling	Offense vs. Family	Driving Under Influence	Liquor Laws	Disorderly Conduct	Vagrancy	All Other Offenses	Curfew and Loitering	Runaways	TOTAL
<10	0	0	0	0	0	0	0	0	0	0	0	0	0	0	0	0	0	0	0	0	0	0	0	0	0	0	0	0	0
10-12	0	0	0	0	0	0	1	0	0	0	0	0	0	0	0	0	0	0	0	0	0	0	0	0	0	0	0	0	1
13-14	0	0	0	0	0	0	0	0	0	2	0	0	0	0	0	0	0	0	1	0	0	0	0	3	0	0	0	0	6
15	0	0	0	0	0	1	2	0	0	4	0	0	0	0	0	1	0	0	0	0	0	0	0	3	0	2	0	0	13
16	0	0	0	0	0	4	3	1	0	4	0	1	0	0	0	0	0	0	1	0	0	0	0	1	0	0	0	0	15
17	0	0	0	0	0	0	7	1	0	3	0	0	0	0	0	0	0	0	1	0	0	0	1	0	0	2	0	0	15
Tot <18	0	0	0	0	0	5	13	2	0	13	0	1	0	0	0	1	0	0	3	0	0	0	1	7	0	4	0	0	50
18	0	0	0	0	0	3	2	1	0	3	1	0	0	0	2	1	0	0	3	0	2	1	1	3	0	0			23
19	0	0	2	0	0	1	3	0	0	6	0	0	1	0	0	1	0	0	3	0	0	3	0	1	0	2			23
20	0	0	0	0	1	1	3	0	0	1	0	0	0	0	0	0	0	0	2	0	0	3	0	2	0	1			14
21	0	0	0	1	0	0	10	0	0	2	0	0	0	0	0	1	0	0	1	0	0	8	0	10	0	1			34
22	0	0	0	0	0	0	8	0	0	3	0	1	0	0	0	1	0	0	1	0	0	7	0	4	0	0			25
23	0	0	0	0	2	2	10	0	1	2	1	0	2	0	0	0	0	0	2	0	0	4	0	3	0	0			29
24	0	0	0	0	1	1	8	1	1	4	2	2	0	0	0	1	0	0	3	0	1	6	0	3	0	0			34
25-29	0	0	0	2	0	3	36	0	0	12	2	3	3	0	1	1	0	0	11	0	5	17	0	5	0	3			104
30-34	0	0	0	1	5	3	30	0	0	10	2	0	0	0	0	1	0	0	10	0	3	16	0	5	0	2			88
35-39	0	0	0	0	2	1	19	0	0	10	1	2	2	0	0	1	0	0	0	0	4	17	0	3	0	6			68
40-44	0	0	0	0	2	3	14	0	0	8	0	2	1	0	0	0	0	0	3	0	2	15	0	4	0	1			55
45-49	0	0	0	0	4	2	13	0	0	4	1	2	2	0	1	0	0	0	3	0	2	13	1	9	0	5			62
50-54	0	0	0	1	1	2	16	0	0	7	2	0	0	0	0	0	0	0	0	0	1	9	1	2	0	5			47
55-59	0	0	0	0	0	0	7	0	0	3	0	0	0	0	0	0	0	0	1	0	0	13	0	1	0	2			27
60-64	0	0	0	0	0	3	5	0	0	2	0	0	0	0	0	0	0	0	1	0	5	2	3	3	0	1			25
65+	0	0	0	0	0	0	1	0	0	3	0	0	0	0	1	0	0	1	1	0	1	4	0	1	0	1			14
Tot 18+	0	0	2	5	18	25	185	2	2	80	12	12	11	0	5	8	0	1	45	0	26	138	6	59	0	30			672
Male	0	0	2	4	15	27	113	4	2	68	7	9	5	0	5	9	0	1	43	0	17	103	4	51	0	22	0	0	511
Female	0	0	0	1	3	3	85	0	0	25	5	4	6	0	0	0	0	0	5	0	9	35	3	15	0	12	0	0	211
White	0	0	1	3	14	24	150	2	1	75	7	8	6	0	2	6	0	1	36	0	22	130	5	55	0	30	0	0	578
Black	0	0	1	2	2	6	47	1	1	14	5	2	5	0	3	3	0	0	11	0	3	5	0	8	0	4	0	0	123
Indian	0	0	0	0	2	0	0	1	0	2	0	1	0	0	0	0	0	0	0	0	0	1	0	2	0	0	0	0	9
Asian	0	0	0	0	0	0	1	0	0	0	0	2	0	0	0	0	0	0	1	0	1	2	2	1	0	0	0	0	10
Unk Race	0	0	0	0	0	0	0	0	0	2	0	0	0	0	0	0	0	0	0	0	0		0	0	0	0	0	0	2
Total	0	0	2	5	18	30	198	4	2	93	12	13	11	0	5	9	0	1	48	0	26	138	7	66	0	34	0	0	722

Offense Statistics for Year 2014 **Agency or Area:** Farmington **Pop:** 24,936

Index Offense	Offenses Number	Offenses Rate	Clearances Number	Clearances Pct.	Value Stolen Total	Value Stolen Average
Murder	0	0.0	0	-----	$0	-----
Rape	6	24.1	1	16.7%	$0	$0
Robbery	12	48.1	7	58.3%	$88,192	$7,349
Aggravated Assault	2	8.0	2	100.0%	-----	-----
Burglary	53	212.5	17	32.1%	$369,780	$6,977
Larceny	591	2,370.1	257	43.5%	$487,182	$824
Motor Vehicle Theft	10	40.1	7	70.0%	$153,808	$15,381
Arson	0	0.0	0	-----	$0	-----
Crime Index Total[1]:	**674**	**2,702.9**	**291**	**43.2%**	**$1,098,962**	**$1,631**

[1] Arson not included

Value Recovered: **$189,961**

Murder

Victim-Offender Relationship	female	male
Spouse	0	0
Live-In	0	0
Ex-spouse	0	0
Ex-live-in	0	0
Co-procreator	0	0
Parent	0	0
Stepparent	0	0
In-law	0	0
Grandparent	0	0
Child	0	0
Stepchild	0	0
Grandchild	0	0
Sibling	0	0
Other Family	0	0
Boy/Girlfriend	0	0
Homosexual	0	0
Friend	0	0
Child of Partner	0	0
Neighbor	0	0
Employee	0	0
Employer	0	0
Babysittee	0	0
Acquaintance	0	0
Other Known	0	0
Stranger	0	0
Unknown	0	0

Circumstance	
Argument	0
LEOKA	0
Drug Dealing	0
Gangland	0
Juvenile Gang	0
Lover's Quarrel	0
Mercy Killing	0
Other Felony	0
Other	0
Unknown	0

Weapon	
Handgun	0
Rifle	0
Shotgun	0
Other Gun	0
Unspec. Firearm	0
Knife	0
Blunt Object	0
Motor Vehicle	0
Strongarm	0
Poison	0
Explosives	0
Fire	0
Narcotics	0
Asphyxiation	0
Other	0
Unknown	0

Rape	n (clr)*
Completed	6 (1)
Attempted	*0 (0)*

Aggravated Assault	n (clr)
Firearm	*0 (0)*
Knife, Cutting Instrument	*0 (0)*
Other Dangerous Weapon	1 (1)
Strongarm (hands, feet, etc.)	1 (1)

Other Offenses	n (clr)
Negligent Manslaughter	*0 (0)*
Simple Assault	85 (34)
Officer Killed	*0* nc
Officer Assaulted	1 *(0)*

*n: offense; clr: clearance; nc: not collected.

Robbery	n (clr)	Total Loss	Avg. Loss
Highway/Street	*0*	*$0*	*$0*
Gas Station	1	$567	$567
Convenience Store	*0*	*$0*	*$0*
Bank	*0*	*$0*	*$0*
Other Business	10	$10,891	$1,089
Residence	1	$76,734	$76,734
Miscellaneous	*0*	*$0*	*$0*
Firearm	2 (1)		
Knife, Sharp Instrument	1 (0)		
Other Dangerous Weapon	*0 (0)*		
Strongarm (hands, feet, etc.)	9 (6)		

Burglary	n (clr)	Total Loss	Avg. Loss
Residence Night	7	$103,480	$14,783
Residence Day	31	$209,490	$6,758
Residence Unknown	*0*	*$0*	*$0*
Non-residence Night	5	$2,389	$478
Non-residence Day	10	$54,421	$5,442
Non-residence Unknown	*0*	*$0*	*$0*
Forcible Entry	29 (13)		
Unlawful Entry-No Force	21 (4)		
Attempt Forcible Entry	3 (0)		

Larceny	n	Total Loss	Avg. Loss
Pocket-picking	4	$454	$114
Purse-snatching	1	$1,273	$1,273
Shoplifting	342	$185,792	$543
Items from Motor Vehicles	48	$37,389	$779
MV Parts & Accessories	3	$415	$138
Bicycles	4	$3,110	$778
Items from Buildings	45	$34,004	$756
From Coin-op Machines	1	$315	$315
All Other	143	$224,430	$1,569
$200 and Over	340	$466,955	$1,373
$50 to $200	160	$18,258	$114
Under $50	91	$1,969	$22

Motor Vehicle Theft	n (clr)
Auto	8 (5)
Trucks & Buses	*0 (1)*
Other Vehicles	2 (1)

Arson	n (clr)	Total Loss	Avg. Loss
Structural	*0 (0)*	*$0*	*$0*
Mobile	*0 (0)*	*$0*	*$0*
Other	*0 (0)*	*$0*	*$0*

Arrest Statistics for Year 2014 **Agency: Farmington**

	Murder	Neg. Manslaughter	Forcible Rape	Robbery	Aggravated Assault	Burglary	Larceny-Theft	Motor Vehicle Theft	Arson	Simple Assault	Forgery/Counterfeiting	Fraud	Embezzlement	Stolen Property	Vandalism	Weapons Charges	Prostitution	Sex Offenses	Drug Abuse Violations	Gambling	Offense vs. Family	Driving Under Influence	Liquor Laws	Disorderly Conduct	Vagrancy	All Other Offenses	Curfew and Loitering	Runaways	TOTAL
<10	0	0	0	0	0	0	1	0	0	0	0	0	0	0	0	0	0	0	0	0	0	0	0	0	0	0	0	0	1
10-12	0	0	0	0	0	0	1	0	0	1	0	0	0	0	0	0	0	0	0	0	0	0	0	0	0	0	0	0	2
13-14	0	0	0	0	0	0	7	0	0	0	0	0	0	0	0	0	0	0	0	0	0	0	0	0	0	0	0	0	7
15	0	0	0	0	0	0	6	0	0	1	0	0	0	0	0	0	0	0	0	0	0	0	0	0	0	1	0	0	8
16	0	0	0	0	0	0	3	0	0	0	0	0	0	0	0	0	0	1	0	0	0	0	1	0	0	1	0	0	6
17	0	0	0	0	0	0	8	0	0	0	0	0	0	0	0	0	0	0	3	0	0	2	1	0	0	0	0	0	14
Tot <18	0	0	0	0	0	0	26	0	0	2	0	0	0	0	0	0	0	1	3	0	0	2	2	0	0	2	0	0	38
18	0	0	0	0	0	0	24	0	0	0	0	0	0	0	0	0	0	1	3	0	0	0	0	0	0	4			32
19	0	0	0	0	0	2	21	0	0	0	1	0	0	0	1	0	0	0	2	0	0	1	0	2	0	5			35
20	0	0	0	0	0	2	21	0	0	1	0	0	0	0	0	0	0	0	1	0	0	2	0	2	0	4			33
21	0	0	0	1	0	0	12	0	0	3	0	0	0	0	0	0	0	0	1	0	0	5	0	1	0	1			24
22	0	0	0	0	0	1	16	0	0	3	0	0	0	0	0	0	0	0	1	0	0	4	0	2	0	3			30
23	0	0	0	0	1	2	13	0	0	3	1	0	0	0	0	1	0	0	2	0	0	12	0	4	0	4			43
24	0	0	0	0	0	3	8	0	0	0	1	2	0	0	0	0	0	0	2	0	0	3	0	0	0	4			23
25-29	0	0	0	0	0	4	38	0	0	3	2	2	0	0	0	0	0	0	9	0	0	30	0	5	0	16			109
30-34	0	0	0	1	0	3	35	0	0	6	0	1	0	0	0	2	0	0	1	0	0	15	0	10	0	13			87
35-39	0	0	0	0	0	0	31	1	0	4	0	2	0	0	0	0	0	0	2	0	1	4	0	4	0	8			57
40-44	0	0	0	0	0	0	10	0	0	5	1	0	0	0	0	0	0	1	2	0	1	11	0	6	0	18			55
45-49	0	0	0	3	0	0	11	0	0	2	0	0	0	0	0	1	0	0	1	0	1	11	0	3	0	8			41
50-54	0	0	0	0	0	0	16	0	0	1	0	2	0	0	0	0	0	0	0	0	1	10	0	2	0	7			39
55-59	0	0	0	0	0	1	4	0	0	1	0	1	0	0	0	0	0	0	0	0	1	9	0	3	0	4			24
60-64	0	0	0	0	0	0	3	0	0	0	0	0	1	0	0	0	0	0	0	0	0	3	0	2	0	11			20
65+	0	0	0	0	0	0	5	0	0	2	0	0	0	0	0	0	0	0	0	0	0	3	0	6	0	3			19
Tot 18+	0	0	0	5	1	18	268	1	0	34	6	10	1	0	1	4	0	2	27	0	5	123	0	52	0	113			671
Male	0	0	0	5	0	15	93	1	0	25	5	7	0	0	1	4	0	3	20	0	3	85	2	40	0	87	0	0	396
Female	0	0	0	0	1	3	201	0	0	11	1	3	1	0	0	0	0	0	10	0	2	40	0	12	0	28	0	0	313
White	0	0	0	3	1	17	165	1	0	27	0	5	1	0	1	2	0	2	27	0	4	112	2	44	0	92	0	0	506
Black	0	0	0	2	0	1	119	0	0	7	6	5	0	0	0	2	0	1	3	0	1	5	0	8	0	21	0	0	181
Indian	0	0	0	0	0	0	2	0	0	0	0	0	0	0	0	0	0	0	0	0	0	1	0	0	0	0	0	0	3
Asian	0	0	0	0	0	0	6	0	0	2	0	0	0	0	0	0	0	0	0	0	0	4	0	0	0	1	0	0	13
Unk Race	0	0	0	0	0	0	2	0	0	0	0	0	0	0	0	0	0	0	0	0	0	3	0	0	0	1	0	0	6
Total	0	0	0	5	1	18	294	1	0	36	6	10	1	0	1	4	0	3	30	0	5	125	2	52	0	115	0	0	709

Offense Statistics for Year 2014 **Agency or Area:** Franklin **Pop:** 1,936

Index Offense	Offenses Number	Offenses Rate	Clearances Number	Clearances Pct.	Value Stolen Total	Value Stolen Average
Murder	0	0.0	0	-----	$0	-----
Rape	0	0.0	0	-----	$0	-----
Robbery	0	0.0	0	-----	$0	-----
Aggravated Assault	0	0.0	0	-----	-----	-----
Burglary	3	155.0	0	0.0%	$3,712	$1,237
Larceny	4	206.6	0	0.0%	$10,148	$2,537
Motor Vehicle Theft	1	51.7	0	0.0%	$10,000	$10,000
Arson	0	0.0	0	-----	$0	-----
Crime Index Total[1]:	**8**	**413.2**	**0**	**0.0%**	**$23,860**	**$2,983**

[1] Arson not included

Value Recovered: **$0**

Murder

Victim-Offender Relationship	female	male
Spouse	0	0
Live-In	0	0
Ex-spouse	0	0
Ex-live-in	0	0
Co-procreator	0	0
Parent	0	0
Stepparent	0	0
In-law	0	0
Grandparent	0	0
Child	0	0
Stepchild	0	0
Grandchild	0	0
Sibling	0	0
Other Family	0	0
Boy/Girlfriend	0	0
Homosexual	0	0
Friend	0	0
Child of Partner	0	0
Neighbor	0	0
Employee	0	0
Employer	0	0
Babysittee	0	0
Acquaintance	0	0
Other Known	0	0
Stranger	0	0
Unknown	0	0

Circumstance	
Argument	0
LEOKA	0
Drug Dealing	0
Gangland	0
Juvenile Gang	0
Lover's Quarrel	0
Mercy Killing	0
Other Felony	0
Other	0
Unknown	0

Weapon	
Handgun	0
Rifle	0
Shotgun	0
Other Gun	0
Unspec. Firearm	0
Knife	0
Blunt Object	0
Motor Vehicle	0
Strongarm	0
Poison	0
Explosives	0
Fire	0
Narcotics	0
Asphyxiation	0
Other	0
Unknown	0

Rape	n (clr)*
Completed	0 (0)
Attempted	0 (0)

Aggravated Assault	n (clr)
Firearm	0 (0)
Knife, Cutting Instrument	0 (0)
Other Dangerous Weapon	0 (0)
Strongarm (hands, feet, etc.)	0 (0)

Other Offenses	n (clr)
Negligent Manslaughter	0 (0)
Simple Assault	12 (3)
Officer Killed	0 nc
Officer Assaulted	0 (0)

*n: offense; clr: clearance; nc: not collected.

Robbery	n (clr)	Total Loss	Avg. Loss
Highway/Street	0	$0	$0
Gas Station	0	$0	$0
Convenience Store	0	$0	$0
Bank	0	$0	$0
Other Business	0	$0	$0
Residence	0	$0	$0
Miscellaneous	0	$0	$0
Firearm	0 (0)		
Knife, Sharp Instrument	0 (0)		
Other Dangerous Weapon	0 (0)		
Strongarm (hands, feet, etc.)	0 (0)		

Burglary	n (clr)	Total Loss	Avg. Loss
Residence Night	1	$250	$250
Residence Day	1	$3,070	$3,070
Residence Unknown	0	$0	$0
Non-residence Night	0	$0	$0
Non-residence Day	1	$392	$392
Non-residence Unknown	0	$0	$0
Forcible Entry	1 (0)		
Unlawful Entry-No Force	2 (0)		
Attempt Forcible Entry	0 (0)		

Larceny	n	Total Loss	Avg. Loss
Pocket-picking	0	$0	$0
Purse-snatching	0	$0	$0
Shoplifting	0	$0	$0
Items from Motor Vehicles	0	$0	$0
MV Parts & Accessories	1	$2,570	$2,570
Bicycles	0	$0	$0
Items from Buildings	0	$0	$0
From Coin-op Machines	0	$0	$0
All Other	3	$7,578	$2,526
$200 and Over	4	$10,148	$2,537
$50 to $200	0	$0	$0
Under $50	0	$0	$0

Motor Vehicle Theft	n (clr)
Auto	0 (0)
Trucks & Buses	0 (0)
Other Vehicles	1 (0)

Arson	n (clr)	Total Loss	Avg. Loss
Structural	0 (0)	$0	$0
Mobile	0 (0)	$0	$0
Other	0 (0)	$0	$0

Arrest Statistics for Year 2014 **Agency: Franklin**

	Murder	Neg. Manslaughter	Forcible Rape	Robbery	Aggravated Assault	Burglary	Larceny-Theft	Motor Vehicle Theft	Arson	Simple Assault	Forgery/Counterfeiting	Fraud	Embezzlement	Stolen Property	Vandalism	Weapons Charges	Prostitution	Sex Offenses	Drug Abuse Violations	Gambling	Offense vs. Family	Driving Under Influence	Liquor Laws	Disorderly Conduct	Vagrancy	All Other Offenses	Curfew and Loitering	Runaways	TOTAL
<10	0	0	0	0	0	0	0	0	0	0	0	0	0	0	0	0	0	0	0	0	0	0	0	0	0	0	0	0	0
10-12	0	0	0	0	0	0	0	0	0	0	0	0	0	0	0	0	0	0	0	0	0	0	0	0	0	0	0	0	0
13-14	0	0	0	0	0	0	0	0	0	0	0	0	0	0	0	0	0	0	0	0	0	0	0	0	0	0	0	0	0
15	0	0	0	0	0	0	0	0	0	0	0	0	0	0	0	0	0	0	0	0	0	0	0	0	0	0	0	0	0
16	0	0	0	0	0	0	0	0	0	0	0	0	0	0	0	0	0	0	0	0	0	0	0	0	0	0	0	0	0
17	0	0	0	0	0	0	0	0	0	0	0	0	0	0	0	0	0	0	0	0	0	0	0	0	0	0	0	0	0
Tot <18	0	0	0	0	0	0	0	0	0	0	0	0	0	0	0	0	0	0	0	0	0	0	0	0	0	0	0	0	0
18	0	0	0	0	0	0	0	0	0	1	0	0	0	0	0	0	0	0	0	0	0	0	0	0	0	0			1
19	0	0	0	0	0	0	0	0	0	0	0	0	0	0	0	0	0	0	0	0	0	0	0	0	0	1			1
20	0	0	0	0	0	0	0	0	0	0	0	0	0	0	0	0	0	0	0	0	0	0	0	0	0	0			0
21	0	0	0	0	0	0	0	0	0	0	0	0	0	0	0	0	0	0	0	0	0	0	0	0	0	0			0
22	0	0	0	0	0	0	0	0	0	0	0	0	0	0	0	0	0	0	0	0	0	0	0	0	0	0			0
23	0	0	0	0	0	0	0	0	0	1	0	0	0	0	0	0	0	0	0	0	0	1	0	0	0	1			3
24	0	0	0	0	0	0	0	0	0	0	0	0	0	0	0	0	0	0	0	0	0	0	0	0	0	0			0
25-29	0	0	0	0	0	0	0	0	0	0	0	0	0	0	0	0	0	0	1	0	0	0	0	1	0	1			3
30-34	0	0	0	0	0	0	0	0	0	1	0	0	0	0	0	0	0	0	0	0	0	3	0	0	0	0			4
35-39	0	0	0	0	0	0	0	0	0	0	0	0	0	0	0	0	0	0	0	0	0	2	0	0	0	0			2
40-44	0	0	0	0	0	0	0	0	0	0	0	0	0	0	0	0	0	0	0	0	0	0	0	0	0	1			1
45-49	0	0	0	0	0	0	0	0	0	0	0	0	0	0	0	0	0	0	0	0	0	2	0	0	0	0			2
50-54	0	0	0	0	0	0	0	0	0	0	0	0	0	0	0	0	0	0	0	0	0	0	0	0	0	0			0
55-59	0	0	0	0	0	0	0	0	0	0	0	0	0	0	0	0	0	0	0	0	0	0	0	0	0	1			1
60-64	0	0	0	0	0	0	0	0	0	0	0	0	0	0	0	0	0	0	0	0	0	1	0	0	0	0			1
65+	0	0	0	0	0	0	0	0	0	0	0	0	0	0	0	0	0	0	0	0	0	2	0	0	0	0			2
Tot 18+	0	0	0	0	0	0	0	0	0	3	0	0	0	0	0	0	0	0	1	0	0	11	0	1	0	5			21
Male	0	0	0	0	0	0	0	0	0	3	0	0	0	0	0	0	0	0	0	0	0	8	0	1	0	4	0	0	16
Female	0	0	0	0	0	0	0	0	0	0	0	0	0	0	0	0	0	0	1	0	0	3	0	0	0	1	0	0	5
White	0	0	0	0	0	0	0	0	0	2	0	0	0	0	0	0	0	0	1	0	0	10	0	1	0	3	0	0	17
Black	0	0	0	0	0	0	0	0	0	1	0	0	0	0	0	0	0	0	0	0	0	0	0	0	0	2	0	0	3
Indian	0	0	0	0	0	0	0	0	0	0	0	0	0	0	0	0	0	0	0	0	0	0	0	0	0	0	0	0	0
Asian	0	0	0	0	0	0	0	0	0	0	0	0	0	0	0	0	0	0	0	0	0	0	0	0	0	0	0	0	0
Unk Race	0	0	0	0	0	0	0	0	0	0	0	0	0	0	0	0	0	0	0	0	0	1	0	0	0	0	0	0	1
Total	0	0	0	0	0	0	0	0	0	3	0	0	0	0	0	0	0	0	1	0	0	11	0	1	0	5	0	0	21

Offense Statistics for Year 2014 **Agency or Area:** Glastonbury **Pop:** 33,620

Index Offense	Offenses Number	Offenses Rate	Clearances Number	Clearances Pct.	Value Stolen Total	Value Stolen Average
Murder	0	0.0	0	-----	$0	-----
Rape	1	3.0	0	0.0%	$0	$0
Robbery	5	14.9	4	80.0%	$84,776	$16,955
Aggravated Assault	4	11.9	4	100.0%	-----	-----
Burglary	80	238.0	32	40.0%	$237,910	$2,974
Larceny	219	651.4	76	34.7%	$344,613	$1,574
Motor Vehicle Theft	7	20.8	1	14.3%	$54,930	$7,847
Arson	1	3.0	0	0.0%	$26,400	$26,400
Crime Index Total[1]:	**316**	**939.9**	**117**	**37.0%**	**$722,229**	**$2,286**

[1] Arson not included

Value Recovered: **$148,007**

Murder

Victim-Offender Relationship	female	male
Spouse	0	0
Live-In	0	0
Ex-spouse	0	0
Ex-live-in	0	0
Co-procreator	0	0
Parent	0	0
Stepparent	0	0
In-law	0	0
Grandparent	0	0
Child	0	0
Stepchild	0	0
Grandchild	0	0
Sibling	0	0
Other Family	0	0
Boy/Girlfriend	0	0
Homosexual	0	0
Friend	0	0
Child of Partner	0	0
Neighbor	0	0
Employee	0	0
Employer	0	0
Babysittee	0	0
Acquaintance	0	0
Other Known	0	0
Stranger	0	0
Unknown	0	0

Circumstance	
Argument	0
LEOKA	0
Drug Dealing	0
Gangland	0
Juvenile Gang	0
Lover's Quarrel	0
Mercy Killing	0
Other Felony	0
Other	0
Unknown	0

Weapon	
Handgun	0
Rifle	0
Shotgun	0
Other Gun	0
Unspec. Firearm	0
Knife	0
Blunt Object	0
Motor Vehicle	0
Strongarm	0
Poison	0
Explosives	0
Fire	0
Narcotics	0
Asphyxiation	0
Other	0
Unknown	0

Rape	n (clr)*
Completed	1 (0)
Attempted	*0 (0)*

Aggravated Assault	n (clr)
Firearm	*0 (0)*
Knife, Cutting Instrument	*0 (0)*
Other Dangerous Weapon	3 (3)
Strongarm (hands, feet, etc.)	1 (1)

Other Offenses	n (clr)
Negligent Manslaughter	*0 (0)*
Simple Assault	112 (108)
Officer Killed	*0* nc
Officer Assaulted	3 (3)

*n: offense; clr: clearance; nc: not collected.

Robbery	n (clr)	Total Loss	Avg. Loss
Highway/Street	1	$40	$40
Gas Station	1	$0	$0
Convenience Store	*0*	*$0*	*$0*
Bank	1	$84,145	$84,145
Other Business	2	$591	$296
Residence	*0*	*$0*	*$0*
Miscellaneous	*0*	*$0*	*$0*
Firearm	2 (1)		
Knife, Sharp Instrument	*0 (0)*		
Other Dangerous Weapon	*0 (0)*		
Strongarm (hands, feet, etc.)	3 (3)		

Burglary	n (clr)	Total Loss	Avg. Loss
Residence Night	17	$68,516	$4,030
Residence Day	41	$145,889	$3,558
Residence Unknown	*0*	*$0*	*$0*
Non-residence Night	3	$35	$12
Non-residence Day	19	$23,470	$1,235
Non-residence Unknown	*0*	*$0*	*$0*
Forcible Entry	34 (9)		
Unlawful Entry-No Force	42 (22)		
Attempt Forcible Entry	4 (1)		

Larceny	n	Total Loss	Avg. Loss
Pocket-picking	*0*	*$0*	*$0*
Purse-snatching	*0*	*$0*	*$0*
Shoplifting	58	$22,431	$387
Items from Motor Vehicles	41	$51,906	$1,266
MV Parts & Accessories	29	$20,841	$719
Bicycles	5	$1,359	$272
Items from Buildings	39	$177,756	$4,558
From Coin-op Machines	*0*	*$0*	*$0*
All Other	47	$70,320	$1,496
$200 and Over	127	$338,112	$2,662
$50 to $200	50	$5,733	$115
Under $50	42	$768	$18

Motor Vehicle Theft	n (clr)
Auto	5 (0)
Trucks & Buses	1 (1)
Other Vehicles	1 (0)

Arson	n (clr)	Total Loss	Avg. Loss
Structural	*0 (0)*	*$0*	*$0*
Mobile	1 (0)	$26,400	$26,400
Other	*0 (0)*	*$0*	*$0*

Arrest Statistics for Year 2014 **Agency: Glastonbury**

	Murder	Neg. Manslaughter	Forcible Rape	Robbery	Aggravated Assault	Burglary	Larceny-Theft	Motor Vehicle Theft	Arson	Simple Assault	Forgery/Counterfeiting	Fraud	Embezzlement	Stolen Property	Vandalism	Weapons Charges	Prostitution	Sex Offenses	Drug Abuse Violations	Gambling	Offense vs. Family	Driving Under Influence	Liquor Laws	Disorderly Conduct	Vagrancy	All Other Offenses	Curfew and Loitering	Runaways	TOTAL
<10	0	0	0	0	0	0	0	0	0	0	0	0	0	0	0	0	0	0	0	0	0	0	0	0	0	0	0	0	0
10-12	0	0	0	0	0	0	0	0	0	0	0	0	0	0	0	0	0	0	0	0	0	0	0	0	0	0	0	0	0
13-14	0	0	0	0	0	0	0	0	0	3	0	0	0	0	0	0	0	0	0	0	0	0	0	0	0	0	0	0	3
15	0	0	0	0	0	0	0	0	0	2	0	0	0	0	0	0	0	0	1	0	0	0	0	0	0	0	0	0	3
16	0	0	0	0	0	1	0	0	0	0	0	1	0	0	0	0	0	0	11	0	0	0	0	0	0	4	0	0	17
17	0	0	0	0	0	0	2	0	0	7	0	0	0	1	0	0	0	0	9	0	0	1	1	0	0	3	0	0	24
Tot <18	0	0	0	0	0	1	2	0	0	12	0	1	0	1	0	0	0	0	21	0	0	1	1	0	0	7	0	0	47
18	0	0	0	0	0	0	0	0	0	0	0	0	0	0	0	0	0	0	3	0	0	4	0	0	0	0			7
19	0	0	0	0	0	2	0	0	0	3	2	0	0	1	2	0	0	0	1	0	0	1	1	0	0	2			15
20	0	0	0	0	0	0	2	0	0	1	0	0	0	0	0	0	0	0	9	0	0	2	1	0	0	4			19
21	0	0	0	0	0	1	5	0	0	2	0	0	0	0	0	1	1	0	2	0	0	2	0	0	0	5			19
22	0	0	0	1	0	8	4	0	0	2	1	0	0	0	0	1	0	0	5	0	0	5	0	0	0	4			31
23	0	0	0	1	0	2	9	0	0	4	0	0	0	0	0	0	0	0	10	0	0	2	0	1	0	6			35
24	0	0	0	0	0	1	0	0	0	1	1	0	0	0	0	0	0	1	2	0	0	4	0	0	0	8			18
25-29	0	0	0	0	0	19	11	0	0	10	4	2	1	0	1	0	0	0	17	0	0	12	0	2	0	32			111
30-34	0	0	0	1	0	6	14	0	0	13	3	4	1	0	0	0	0	0	15	0	1	9	0	2	0	17			86
35-39	0	0	0	0	1	1	6	0	0	6	0	0	1	0	1	0	0	0	11	0	0	9	0	1	0	11			48
40-44	0	0	0	0	1	1	5	0	0	10	4	1	1	0	0	0	0	0	2	0	0	9	1	3	0	13			51
45-49	0	0	0	0	1	0	13	0	0	11	1	1	1	1	1	0	0	0	3	0	0	13	0	0	0	12			58
50-54	0	0	0	0	0	1	9	1	0	9	2	0	0	0	0	0	0	0	3	0	0	11	0	1	0	10			47
55-59	0	0	0	0	1	0	0	0	0	5	1	0	0	0	0	0	0	0	2	0	0	3	0	2	0	8			22
60-64	0	0	0	1	0	0	0	0	0	2	0	0	0	0	0	0	0	0	0	0	0	5	1	1	0	1			11
65+	0	0	0	0	0	0	0	0	0	2	1	1	0	0	0	0	0	0	0	0	0	5	0	0	0	5			14
Tot 18+	0	0	0	4	4	42	78	1	0	81	20	9	5	2	5	2	1	1	85	0	1	96	4	13	0	138			592
Male	0	0	0	3	3	38	56	1	0	65	17	4	4	3	4	2	1	1	95	0	0	65	4	12	0	110	0	0	488
Female	0	0	0	1	1	5	24	0	0	28	3	6	1	0	1	0	0	0	11	0	1	32	1	1	0	35	0	0	151
White	0	0	0	4	3	37	67	1	0	76	14	6	3	2	5	1	1	1	93	0	0	95	1	10	0	122	0	0	542
Black	0	0	0	0	0	4	13	0	0	11	6	4	2	1	0	1	0	0	13	0	1	2	4	1	0	21	0	0	84
Indian	0	0	0	0	0	0	0	0	0	0	0	0	0	0	0	0	0	0	0	0	0	0	0	0	0	0	0	0	0
Asian	0	0	0	0	1	2	0	0	0	6	0	0	0	0	0	0	0	0	0	0	0	0	0	2	0	2	0	0	13
Unk Race	0	0	0	0	0	0	0	0	0	0	0	0	0	0	0	0	0	0	0	0	0		0	0	0	0	0	0	
Total	0	0	0	4	4	43	80	1	0	93	20	10	5	3	5	2	1	1	106	0	1	97	5	13	0	145	0	0	639

Offense Statistics for Year 2014 **Agency or Area:** Goshen **Pop:** 2,844

Index Offense	Offenses Number	Offenses Rate	Clearances Number	Clearances Pct.	Value Stolen Total	Value Stolen Average
Murder	0	0.0	0	-----	$0	-----
Rape	0	0.0	0	-----	$0	-----
Robbery	0	0.0	0	-----	$0	-----
Aggravated Assault	0	0.0	0	-----	-----	-----
Burglary	4	140.6	3	75.0%	$3,160	$790
Larceny	5	175.8	0	0.0%	$8,219	$1,644
Motor Vehicle Theft	1	35.2	1	100.0%	$63,000	$63,000
Arson	0	0.0	0	-----	$0	-----
Crime Index Total[1]:	**10**	**351.6**	**4**	**40.0%**	**$74,379**	**$7,438**

[1] Arson not included

Value Recovered: **$899**

Murder

Victim-Offender Relationship	female	male
Spouse	0	0
Live-In	0	0
Ex-spouse	0	0
Ex-live-in	0	0
Co-procreator	0	0
Parent	0	0
Stepparent	0	0
In-law	0	0
Grandparent	0	0
Child	0	0
Stepchild	0	0
Grandchild	0	0
Sibling	0	0
Other Family	0	0
Boy/Girlfriend	0	0
Homosexual	0	0
Friend	0	0
Child of Partner	0	0
Neighbor	0	0
Employee	0	0
Employer	0	0
Babysittee	0	0
Acquaintance	0	0
Other Known	0	0
Stranger	0	0
Unknown	0	0

Circumstance	
Argument	0
LEOKA	0
Drug Dealing	0
Gangland	0
Juvenile Gang	0
Lover's Quarrel	0
Mercy Killing	0
Other Felony	0
Other	0
Unknown	0

Weapon	
Handgun	0
Rifle	0
Shotgun	0
Other Gun	0
Unspec. Firearm	0
Knife	0
Blunt Object	0
Motor Vehicle	0
Strongarm	0
Poison	0
Explosives	0
Fire	0
Narcotics	0
Asphyxiation	0
Other	0
Unknown	0

Rape	n (clr)*
Completed	0 (0)
Attempted	0 (0)

Aggravated Assault	n (clr)
Firearm	0 (0)
Knife, Cutting Instrument	0 (0)
Other Dangerous Weapon	0 (0)
Strongarm (hands, feet, etc.)	0 (0)

Other Offenses	n (clr)
Negligent Manslaughter	0 (0)
Simple Assault	14 (7)
Officer Killed	0 nc
Officer Assaulted	0 (0)

*n: offense; clr: clearance; nc: not collected.

Robbery	n (clr)	Total Loss	Avg. Loss
Highway/Street	0	$0	$0
Gas Station	0	$0	$0
Convenience Store	0	$0	$0
Bank	0	$0	$0
Other Business	0	$0	$0
Residence	0	$0	$0
Miscellaneous	0	$0	$0
Firearm	0 (0)		
Knife, Sharp Instrument	0 (0)		
Other Dangerous Weapon	0 (0)		
Strongarm (hands, feet, etc.)	0 (0)		

Burglary	n (clr)	Total Loss	Avg. Loss
Residence Night	2	$3,159	$1,580
Residence Day	2	$1	$1
Residence Unknown	0	$0	$0
Non-residence Night	0	$0	$0
Non-residence Day	0	$0	$0
Non-residence Unknown	0	$0	$0
Forcible Entry	0 (0)		
Unlawful Entry-No Force	4 (3)		
Attempt Forcible Entry	0 (0)		

Larceny	n	Total Loss	Avg. Loss
Pocket-picking	0	$0	$0
Purse-snatching	0	$0	$0
Shoplifting	0	$0	$0
Items from Motor Vehicles	0	$0	$0
MV Parts & Accessories	0	$0	$0
Bicycles	0	$0	$0
Items from Buildings	0	$0	$0
From Coin-op Machines	0	$0	$0
All Other	5	$8,219	$1,644
$200 and Over	4	$8,199	$2,050
$50 to $200	0	$0	$0
Under $50	1	$20	$20

Motor Vehicle Theft	n (clr)
Auto	1 (1)
Trucks & Buses	0 (0)
Other Vehicles	0 (0)

Arson	n (clr)	Total Loss	Avg. Loss
Structural	0 (0)	$0	$0
Mobile	0 (0)	$0	$0
Other	0 (0)	$0	$0

Arrest Statistics for Year 2014 **Agency: Goshen**

	Murder	Neg. Manslaughter	Forcible Rape	Robbery	Aggravated Assault	Burglary	Larceny-Theft	Motor Vehicle Theft	Arson	Simple Assault	Forgery/Counterfeiting	Fraud	Embezzlement	Stolen Property	Vandalism	Weapons Charges	Prostitution	Sex Offenses	Drug Abuse Violations	Gambling	Offense vs. Family	Driving Under Influence	Liquor Laws	Disorderly Conduct	Vagrancy	All Other Offenses	Curfew and Loitering	Runaways	TOTAL
<10	0	0	0	0	0	0	0	0	0	0	0	0	0	0	0	0	0	0	0	0	0	0	0	0	0	0	0	0	0
10-12	0	0	0	0	0	0	0	0	0	0	0	0	0	0	0	0	0	0	0	0	0	0	0	0	0	0	0	0	0
13-14	0	0	0	0	0	0	0	0	0	0	0	0	0	0	0	0	0	0	0	0	0	0	0	0	0	0	0	0	0
15	0	0	0	0	0	0	0	0	0	0	0	0	0	0	0	0	0	0	0	0	0	0	0	0	0	0	0	0	0
16	0	0	0	0	0	0	0	0	0	0	0	0	0	0	0	0	0	0	0	0	0	0	0	0	0	0	0	0	0
17	0	0	0	0	0	0	0	0	0	0	0	0	0	0	0	0	0	0	0	0	0	0	0	0	0	0	0	0	0
Tot <18	0	0	0	0	0	0	0	0	0	0	0	0	0	0	0	0	0	0	0	0	0	0	0	0	0	0	0	0	0
18	0	0	0	0	0	0	0	0	0	0	0	0	0	0	0	0	0	0	0	0	0	0	0	0	0	0			0
19	0	0	0	0	0	0	0	0	0	0	0	0	0	0	0	0	0	0	0	0	0	0	0	0	0	0			0
20	0	0	0	0	0	0	0	0	0	0	0	0	0	0	0	0	0	0	0	0	0	0	0	0	0	0			0
21	0	0	0	0	0	1	0	0	0	0	0	0	0	0	0	0	0	0	0	0	0	0	0	0	0	1			2
22	0	0	0	0	0	1	0	0	0	0	0	0	0	0	0	0	0	0	0	0	0	1	0	0	0	0			2
23	0	0	0	0	0	0	0	0	0	0	0	0	0	0	0	0	0	0	0	0	0	0	0	0	0	0			0
24	0	0	0	0	0	0	0	0	0	0	0	0	0	0	0	0	0	0	0	0	0	0	0	0	0	0			0
25-29	0	0	0	0	0	1	0	0	0	0	0	0	0	0	0	0	0	0	1	0	0	0	0	1	0	0			3
30-34	0	0	0	0	0	1	0	0	0	0	0	0	0	0	0	0	0	0	0	0	0	1	0	1	0	0			3
35-39	0	0	0	0	0	1	0	0	0	1	0	0	0	0	0	0	0	0	0	0	0	0	0	1	0	0			3
40-44	0	0	0	0	0	0	0	0	0	2	0	0	0	0	0	0	0	0	0	0	0	1	0	0	0	0			3
45-49	0	0	0	0	0	0	0	0	0	0	0	0	0	0	0	0	0	0	0	0	0	2	0	1	0	0			3
50-54	0	0	0	0	0	0	0	1	0	0	0	0	0	0	0	0	0	0	0	0	0	1	0	1	0	0			3
55-59	0	0	0	0	0	0	0	0	0	0	0	0	0	0	0	0	0	0	1	0	0	0	0	1	0	0			2
60-64	0	0	0	0	0	0	0	0	0	0	0	0	0	0	0	0	0	0	0	0	0	1	0	0	0	0			1
65+	0	0	0	0	0	0	0	0	0	0	0	0	0	0	0	0	0	0	0	0	0	0	0	0	0	0			0
Tot 18+	0	0	0	0	0	5	0	1	0	3	0	0	0	0	0	0	0	0	2	0	0	7	0	6	0	1			25
Male	0	0	0	0	0	3	0	1	0	1	0	0	0	0	0	0	0	0	2	0	0	5	0	2	0	1	0	0	15
Female	0	0	0	0	0	2	0	0	0	2	0	0	0	0	0	0	0	0	0	0	0	2	0	4	0	0	0	0	10
White	0	0	0	0	0	5	0	1	0	3	0	0	0	0	0	0	0	0	2	0	0	7	0	6	0	1	0	0	25
Black	0	0	0	0	0	0	0	0	0	0	0	0	0	0	0	0	0	0	0	0	0	0	0	0	0	0	0	0	0
Indian	0	0	0	0	0	0	0	0	0	0	0	0	0	0	0	0	0	0	0	0	0	0	0	0	0	0	0	0	0
Asian	0	0	0	0	0	0	0	0	0	0	0	0	0	0	0	0	0	0	0	0	0	0	0	0	0	0	0	0	0
Unk Race	0	0	0	0	0	0	0	0	0	0	0	0	0	0	0	0	0	0	0	0	0		0	0	0	0	0	0	
Total	0	0	0	0	0	5	0	1	0	3	0	0	0	0	0	0	0	0	2	0	0	7	0	6	0	1	0	0	25

Offense Statistics for Year 2014 **Agency or Area:** Granby **Pop:** 10,912

Index Offense	Offenses Number	Offenses Rate	Clearances Number	Clearances Pct.	Value Stolen Total	Value Stolen Average
Murder	0	0.0	0	-----	$0	-----
Rape	1	9.2	1	100.0%	$0	$0
Robbery	0	0.0	0	-----	$0	-----
Aggravated Assault	2	18.3	2	100.0%	-----	-----
Burglary	6	55.0	2	33.3%	$6,129	$1,022
Larceny	84	769.8	18	21.4%	$42,938	$511
Motor Vehicle Theft	1	9.2	0	0.0%	$21,824	$21,824
Arson	1	9.2	0	0.0%	$1	$1
Crime Index Total[1]:	**94**	**861.4**	**23**	**24.5%**	**$70,891**	**$754**

[1] Arson not included

Value Recovered: **$25,428**

Murder

Victim-Offender Relationship	female	male
Spouse	0	0
Live-In	0	0
Ex-spouse	0	0
Ex-live-in	0	0
Co-procreator	0	0
Parent	0	0
Stepparent	0	0
In-law	0	0
Grandparent	0	0
Child	0	0
Stepchild	0	0
Grandchild	0	0
Sibling	0	0
Other Family	0	0
Boy/Girlfriend	0	0
Homosexual	0	0
Friend	0	0
Child of Partner	0	0
Neighbor	0	0
Employee	0	0
Employer	0	0
Babysittee	0	0
Acquaintance	0	0
Other Known	0	0
Stranger	0	0
Unknown	0	0

Circumstance	
Argument	0
LEOKA	0
Drug Dealing	0
Gangland	0
Juvenile Gang	0
Lover's Quarrel	0
Mercy Killing	0
Other Felony	0
Other	0
Unknown	0

Weapon	
Handgun	0
Rifle	0
Shotgun	0
Other Gun	0
Unspec. Firearm	0
Knife	0
Blunt Object	0
Motor Vehicle	0
Strongarm	0
Poison	0
Explosives	0
Fire	0
Narcotics	0
Asphyxiation	0
Other	0
Unknown	0

Rape	n (clr)*
Completed	1 (1)
Attempted	0 (0)

Aggravated Assault	n (clr)
Firearm	0 (0)
Knife, Cutting Instrument	1 (1)
Other Dangerous Weapon	0 (0)
Strongarm (hands, feet, etc.)	1 (1)

Other Offenses	n (clr)
Negligent Manslaughter	0 (0)
Simple Assault	52 (40)
Officer Killed	0 nc
Officer Assaulted	2 (2)

*n: offense; clr: clearance; nc: not collected.

Robbery	n (clr)	Total Loss	Avg. Loss
Highway/Street	0	$0	$0
Gas Station	0	$0	$0
Convenience Store	0	$0	$0
Bank	0	$0	$0
Other Business	0	$0	$0
Residence	0	$0	$0
Miscellaneous	0	$0	$0
Firearm	0 (0)		
Knife, Sharp Instrument	0 (0)		
Other Dangerous Weapon	0 (0)		
Strongarm (hands, feet, etc.)	0 (0)		

Burglary	n (clr)	Total Loss	Avg. Loss
Residence Night	0	$0	$0
Residence Day	4	$5,529	$1,382
Residence Unknown	0	$0	$0
Non-residence Night	0	$0	$0
Non-residence Day	2	$600	$300
Non-residence Unknown	0	$0	$0
Forcible Entry	3 (1)		
Unlawful Entry-No Force	3 (1)		
Attempt Forcible Entry	0 (0)		

Larceny	n	Total Loss	Avg. Loss
Pocket-picking	0	$0	$0
Purse-snatching	0	$0	$0
Shoplifting	10	$3,673	$367
Items from Motor Vehicles	6	$1,626	$271
MV Parts & Accessories	2	$500	$250
Bicycles	2	$750	$375
Items from Buildings	20	$14,192	$710
From Coin-op Machines	0	$0	$0
All Other	44	$22,197	$504
$200 and Over	38	$39,980	$1,052
$50 to $200	29	$2,711	$93
Under $50	17	$247	$15

Motor Vehicle Theft	n (clr)
Auto	1 (0)
Trucks & Buses	0 (0)
Other Vehicles	0 (0)

Arson	n (clr)	Total Loss	Avg. Loss
Structural	1 (0)	$1	$1
Mobile	0 (0)	$0	$0
Other	0 (0)	$0	$0

Arrest Statistics for Year 2014 **Agency: Granby**

	Murder	Neg. Manslaughter	Forcible Rape	Robbery	Aggravated Assault	Burglary	Larceny-Theft	Motor Vehicle Theft	Arson	Simple Assault	Forgery/Counterfeiting	Fraud	Embezzlement	Stolen Property	Vandalism	Weapons Charges	Prostitution	Sex Offenses	Drug Abuse Violations	Gambling	Offense vs. Family	Driving Under Influence	Liquor Laws	Disorderly Conduct	Vagrancy	All Other Offenses	Curfew and Loitering	Runaways	TOTAL
<10	0	0	0	0	0	0	0	0	0	0	0	0	0	0	0	0	0	0	0	0	0	0	0	0	0	0	0	0	0
10-12	0	0	0	0	0	0	0	0	0	0	0	0	0	0	0	0	0	0	0	0	0	0	0	0	0	0	0	0	0
13-14	0	0	0	0	0	0	1	0	0	0	0	0	0	0	0	0	0	0	1	0	0	0	0	0	0	0	0	0	2
15	0	0	0	0	0	0	0	0	0	1	0	0	0	0	0	0	0	0	2	0	0	0	0	1	0	0	0	0	4
16	0	0	0	0	0	0	0	0	0	1	0	0	0	0	0	0	0	0	0	0	0	0	0	0	0	1	0	0	2
17	0	0	0	0	0	0	0	0	0	0	0	0	0	0	4	0	0	0	4	0	0	0	2	0	0	2	0	0	12
Tot <18	0	0	0	0	0	0	1	0	0	2	0	0	0	0	4	0	0	0	7	0	0	0	2	1	0	3	0	0	20
18	0	0	0	0	0	0	0	0	0	1	0	0	0	0	0	0	0	1	9	0	0	0	5	0	0	1			17
19	0	0	0	0	0	0	0	0	0	0	0	0	0	0	0	0	0	0	5	0	0	0	1	0	0	2			8
20	0	0	0	0	0	0	0	0	0	1	0	0	0	0	0	0	0	0	1	0	0	2	0	0	0	1			5
21	0	0	0	0	0	1	2	0	0	0	0	0	0	0	0	0	0	0	6	0	0	2	0	0	0	4			15
22	0	0	0	0	0	0	1	0	0	1	1	0	0	0	0	0	0	0	1	0	0	1	0	0	0	3			8
23	0	0	0	0	0	0	0	0	0	0	1	0	0	0	0	0	0	0	3	0	0	3	0	0	0	2			9
24	0	0	0	0	0	0	1	0	0	0	0	0	0	0	0	0	0	0	0	0	0	1	0	0	0	5			7
25-29	0	0	0	0	0	2	1	0	0	2	0	0	0	0	0	1	0	0	10	0	0	7	0	1	0	9			33
30-34	0	0	0	0	1	1	3	0	0	2	0	0	0	0	0	0	0	0	2	0	3	1	0	1	0	5			19
35-39	0	0	0	0	0	0	0	0	0	1	0	0	0	0	0	0	0	0	0	0	0	3	0	0	0	5			9
40-44	0	0	0	0	1	0	0	0	0	4	0	1	0	0	0	0	0	0	1	0	2	2	0	0	0	3			14
45-49	0	0	0	0	0	0	1	0	0	6	0	3	0	1	0	0	0	0	2	0	0	4	0	2	0	6			25
50-54	0	0	0	0	0	0	1	0	0	4	1	1	0	0	0	0	0	0	0	0	1	3	0	0	0	7			18
55-59	0	0	0	0	0	0	0	0	0	1	0	1	0	0	0	0	0	0	0	0	0	1	0	0	0	0			3
60-64	0	0	0	0	0	0	1	0	0	2	0	0	0	0	0	0	0	0	0	0	0	2	0	0	0	2			7
65+	0	0	0	0	0	0	0	0	0	2	0	0	0	0	0	0	0	2	1	0	0	2	0	1	0	0			8
Tot 18+	0	0	0	0	2	4	11	0	0	27	3	6	0	1	0	1	0	3	41	0	6	34	6	5	0	55			205
Male	0	0	0	0	1	4	8	0	0	15	3	3	0	0	4	1	0	2	45	0	4	20	5	5	0	36	0	0	156
Female	0	0	0	0	1	0	4	0	0	14	0	3	0	1	0	0	0	1	3	0	2	14	3	1	0	22	0	0	69
White	0	0	0	0	2	4	12	0	0	28	1	5	0	1	4	1	0	3	44	0	6	31	8	5	0	56	0	0	211
Black	0	0	0	0	0	0	0	0	0	1	2	1	0	0	0	0	0	0	4	0	0	3	0	1	0	1	0	0	13
Indian	0	0	0	0	0	0	0	0	0	0	0	0	0	0	0	0	0	0	0	0	0	0	0	0	0	0	0	0	0
Asian	0	0	0	0	0	0	0	0	0	0	0	0	0	0	0	0	0	0	0	0	0	0	0	0	0	1	0	0	1
Unk Race	0	0	0	0	0	0	0	0	0	0	0	0	0	0	0	0	0	0	0	0	0		0	0	0	0	0	0	
Total	0	0	0	0	2	4	12	0	0	29	3	6	0	1	4	1	0	3	48	0	6	34	8	6	0	58	0	0	225

Offense Statistics for Year 2014 **Agency or Area:** Greenwich **Pop:** 64,445

Index Offense	Offenses Number	Offenses Rate	Clearances Number	Clearances Pct.	Value Stolen Total	Value Stolen Average
Murder	0	0.0	0	-----	$0	-----
Rape	2	3.1	4	200.0%	$0	$0
Robbery	5	7.8	3	60.0%	$31,624	$6,325
Aggravated Assault	11	17.1	6	54.5%	-----	-----
Burglary	78	121.0	17	21.8%	$1,234,682	$15,829
Larceny	371	575.7	49	13.2%	$2,288,432	$6,168
Motor Vehicle Theft	29	45.0	3	10.3%	$679,832	$23,442
Arson	0	0.0	0	-----	$0	-----
Crime Index Total[1]:	**496**	**769.6**	**82**	**16.5%**	**$4,234,570**	**$8,537**

[1] Arson not included

Value Recovered: **$155,061**

Murder

Victim-Offender Relationship	female	male
Spouse	0	0
Live-In	0	0
Ex-spouse	0	0
Ex-live-in	0	0
Co-procreator	0	0
Parent	0	0
Stepparent	0	0
In-law	0	0
Grandparent	0	0
Child	0	0
Stepchild	0	0
Grandchild	0	0
Sibling	0	0
Other Family	0	0
Boy/Girlfriend	0	0
Homosexual	0	0
Friend	0	0
Child of Partner	0	0
Neighbor	0	0
Employee	0	0
Employer	0	0
Babysittee	0	0
Acquaintance	0	0
Other Known	0	0
Stranger	0	0
Unknown	0	0

Circumstance	
Argument	0
LEOKA	0
Drug Dealing	0
Gangland	0
Juvenile Gang	0
Lover's Quarrel	0
Mercy Killing	0
Other Felony	0
Other	0
Unknown	0

Weapon	
Handgun	0
Rifle	0
Shotgun	0
Other Gun	0
Unspec. Firearm	0
Knife	0
Blunt Object	0
Motor Vehicle	0
Strongarm	0
Poison	0
Explosives	0
Fire	0
Narcotics	0
Asphyxiation	0
Other	0
Unknown	0

Rape	n (clr)*
Completed	1 (3)
Attempted	1 (1)

Aggravated Assault	n (clr)
Firearm	*0 (0)*
Knife, Cutting Instrument	3 (1)
Other Dangerous Weapon	4 (2)
Strongarm (hands, feet, etc.)	4 (3)

Other Offenses	n (clr)
Negligent Manslaughter	*0 (0)*
Simple Assault	45 (17)
Officer Killed	*0* nc
Officer Assaulted	3 (1)

*n: offense; clr: clearance; nc: not collected.

Robbery	n (clr)	Total Loss	Avg. Loss
Highway/Street	1	$3	$3
Gas Station	*0*	*$0*	*$0*
Convenience Store	*0*	*$0*	*$0*
Bank	*0*	*$0*	*$0*
Other Business	*0*	*$0*	*$0*
Residence	3	$31,619	$10,540
Miscellaneous	1	$2	$2
Firearm	2 (0)		
Knife, Sharp Instrument	1 (1)		
Other Dangerous Weapon	1 (1)		
Strongarm (hands, feet, etc.)	1 (1)		

Burglary	n (clr)	Total Loss	Avg. Loss
Residence Night	23	$687,069	$29,873
Residence Day	32	$439,936	$13,748
Residence Unknown	*0*	*$0*	*$0*
Non-residence Night	6	$3,351	$559
Non-residence Day	17	$104,326	$6,137
Non-residence Unknown	*0*	*$0*	*$0*
Forcible Entry	38 (1)		
Unlawful Entry-No Force	39 (16)		
Attempt Forcible Entry	1 (0)		

Larceny	n	Total Loss	Avg. Loss
Pocket-picking	*0*	*$0*	*$0*
Purse-snatching	2	$72	$36
Shoplifting	21	$45,528	$2,168
Items from Motor Vehicles	45	$38,461	$855
MV Parts & Accessories	25	$15,068	$603
Bicycles	20	$10,460	$523
Items from Buildings	28	$399,817	$14,279
From Coin-op Machines	*0*	*$0*	*$0*
All Other	230	$1,779,026	$7,735
$200 and Over	238	$2,281,674	$9,587
$50 to $200	58	$5,924	$102
Under $50	75	$834	$11

Motor Vehicle Theft	n (clr)
Auto	27 (3)
Trucks & Buses	1 (0)
Other Vehicles	1 (0)

Arson	n (clr)	Total Loss	Avg. Loss
Structural	*0 (0)*	*$0*	*$0*
Mobile	*0 (0)*	*$0*	*$0*
Other	*0 (0)*	*$0*	*$0*

Arrest Statistics for Year 2014 **Agency: Greenwich**

	Murder	Neg. Manslaughter	Forcible Rape	Robbery	Aggravated Assault	Burglary	Larceny-Theft	Motor Vehicle Theft	Arson	Simple Assault	Forgery/Counterfeiting	Fraud	Embezzlement	Stolen Property	Vandalism	Weapons Charges	Prostitution	Sex Offenses	Drug Abuse Violations	Gambling	Offense vs. Family	Driving Under Influence	Liquor Laws	Disorderly Conduct	Vagrancy	All Other Offenses	Curfew and Loitering	Runaways	TOTAL
<10	0	0	0	0	0	0	0	0	0	0	0	0	0	0	0	0	0	0	0	0	0	0	0	0	0	0	0	0	0
10-12	0	0	0	0	0	0	1	0	0	0	0	0	0	0	0	0	0	0	0	0	0	0	0	0	0	0	0	0	1
13-14	0	0	0	0	0	0	2	0	0	0	0	0	0	0	0	0	0	0	0	0	0	0	0	1	0	2	0	0	5
15	0	0	0	0	0	0	2	0	0	1	0	0	0	0	0	0	0	0	0	0	0	0	0	3	0	0	0	0	6
16	0	0	0	0	0	2	0	0	0	2	0	0	0	0	0	0	0	0	6	0	0	0	0	0	0	0	0	0	10
17	0	0	0	2	1	2	2	0	0	0	0	0	0	0	0	1	0	1	0	0	0	0	0	0	0	2	0	0	11
Tot <18	0	0	0	2	1	4	7	0	0	3	0	0	0	0	0	1	0	1	6	0	0	0	0	4	0	4	0	0	33
18	0	0	0	3	0	1	2	0	0	1	0	0	0	0	0	0	0	0	2	0	0	1	0	4	1	3			18
19	0	0	0	1	0	1	1	2	0	0	1	0	0	0	0	0	0	0	2	0	1	0	0	3	0	9			21
20	0	0	0	0	1	1	0	0	0	1	1	0	0	0	1	0	0	0	2	0	0	3	0	0	0	9			19
21	0	0	0	0	0	1	1	0	0	0	0	0	0	0	0	0	0	1	1	0	0	2	0	0	0	3			9
22	0	0	0	0	0	1	2	0	0	0	1	0	0	0	0	0	0	0	3	0	0	2	0	2	0	7			18
23	0	0	0	0	1	1	7	1	0	1	0	0	0	0	0	0	0	0	1	0	0	2	0	0	0	6			20
24	0	0	0	0	0	0	2	0	0	0	0	0	0	0	0	0	0	0	0	0	0	2	0	1	2	7			14
25-29	0	0	0	0	1	1	3	1	0	2	0	0	0	0	0	1	0	0	6	0	2	15	0	8	2	19			61
30-34	0	0	0	0	0	1	6	0	0	4	0	1	0	0	0	0	0	0	4	0	3	13	0	13	0	21			66
35-39	0	0	0	0	0	1	7	0	0	0	0	0	0	0	0	0	0	0	1	0	0	12	0	12	0	13			46
40-44	0	0	1	0	0	0	4	0	0	0	0	0	0	0	0	0	0	0	0	1	0	13	0	7	0	13			39
45-49	0	0	0	0	0	0	3	0	0	1	0	1	0	0	0	0	0	0	0	0	1	8	0	7	0	17			38
50-54	0	0	0	0	1	0	4	0	0	0	0	0	0	0	0	0	0	0	1	0	0	8	0	8	0	19			41
55-59	0	0	0	0	0	0	6	0	0	0	0	0	0	0	2	0	0	0	0	0	0	9	0	5	0	6			28
60-64	0	0	0	0	1	0	2	0	0	0	0	0	0	0	0	0	0	0	0	0	1	3	0	2	0	4			13
65+	0	0	0	0	0	0	2	0	0	1	0	0	0	0	0	0	0	0	0	0	0	3	0	1	0	3			10
Tot 18+	0	0	1	4	5	9	52	4	0	11	3	2	0	0	3	1	0	1	23	1	8	96	0	73	5	159			461
Male	0	0	1	6	4	11	42	4	0	9	1	1	0	0	2	2	0	2	25	1	5	66	0	51	5	134	0	0	372
Female	0	0	0	0	2	2	17	0	0	5	2	1	0	0	1	0	0	0	4	0	3	30	0	26	0	29	0	0	122
White	0	0	1	6	5	11	38	3	0	14	3	0	0	0	2	2	0	1	25	1	5	86	0	59	5	124	0	0	391
Black	0	0	0	0	0	0	13	1	0	0	0	2	0	0	1	0	0	1	4	0	1	4	0	11	0	33	0	0	71
Indian	0	0	0	0	0	0	1	0	0	0	0	0	0	0	0	0	0	0	0	0	1	2	0	2	0	1	0	0	7
Asian	0	0	0	0	0	2	3	0	0	0	0	0	0	0	0	0	0	0	0	0	0	3	0	5	0	1	0	0	14
Unk Race	0	0	0	0	1	0	4	0	0	0	0	0	0	0	0	0	0	0	0	0	1	1	0	0	0	4	0	0	11
Total	0	0	1	6	6	13	59	4	0	14	3	2	0	0	3	2	0	2	29	1	8	96	0	77	5	163	0	0	494

Offense Statistics for Year 2014 **Agency or Area:** Griswold **Pop:** 11,400

Index Offense	Offenses Number	Offenses Rate	Clearances Number	Clearances Pct.	Value Stolen Total	Value Stolen Average
Murder	0	0.0	0	-----	$0	-----
Rape	3	26.3	2	66.7%	$0	$0
Robbery	2	17.5	1	50.0%	$549	$275
Aggravated Assault	13	114.0	12	92.3%	-----	-----
Burglary	37	324.6	5	13.5%	$194,882	$5,267
Larceny	69	605.3	23	33.3%	$113,030	$1,638
Motor Vehicle Theft	4	35.1	0	0.0%	$26,000	$6,500
Arson	1	8.8	0	0.0%	$220,000	$220,000
Crime Index Total[1]:	**128**	**1,122.8**	**43**	**33.6%**	**$334,461**	**$2,613**

[1] Arson not included

Value Recovered: **$12,623**

Murder

Victim-Offender Relationship	female	male
Spouse	0	0
Live-In	0	0
Ex-spouse	0	0
Ex-live-in	0	0
Co-procreator	0	0
Parent	0	0
Stepparent	0	0
In-law	0	0
Grandparent	0	0
Child	0	0
Stepchild	0	0
Grandchild	0	0
Sibling	0	0
Other Family	0	0
Boy/Girlfriend	0	0
Homosexual	0	0
Friend	0	0
Child of Partner	0	0
Neighbor	0	0
Employee	0	0
Employer	0	0
Babysittee	0	0
Acquaintance	0	0
Other Known	0	0
Stranger	0	0
Unknown	0	0

Circumstance	
Argument	0
LEOKA	0
Drug Dealing	0
Gangland	0
Juvenile Gang	0
Lover's Quarrel	0
Mercy Killing	0
Other Felony	0
Other	0
Unknown	0

Weapon	
Handgun	0
Rifle	0
Shotgun	0
Other Gun	0
Unspec. Firearm	0
Knife	0
Blunt Object	0
Motor Vehicle	0
Strongarm	0
Poison	0
Explosives	0
Fire	0
Narcotics	0
Asphyxiation	0
Other	0
Unknown	0

Rape	n (clr)*
Completed	3 (2)
Attempted	*0 (0)*

Aggravated Assault	n (clr)
Firearm	*0 (0)*
Knife, Cutting Instrument	1 (1)
Other Dangerous Weapon	4 (3)
Strongarm (hands, feet, etc.)	8 (8)

Other Offenses	n (clr)
Negligent Manslaughter	*0 (0)*
Simple Assault	88 (54)
Officer Killed	*0* nc
Officer Assaulted	*0 (0)*

*n: offense; clr: clearance; nc: not collected.

Robbery	n (clr)	Total Loss	Avg. Loss
Highway/Street	*0*	*$0*	*$0*
Gas Station	1	$400	$400
Convenience Store	*0*	*$0*	*$0*
Bank	*0*	*$0*	*$0*
Other Business	1	$149	$149
Residence	*0*	*$0*	*$0*
Miscellaneous	*0*	*$0*	*$0*
Firearm	*0 (0)*		
Knife, Sharp Instrument	1 (1)		
Other Dangerous Weapon	*0 (0)*		
Strongarm (hands, feet, etc.)	1 (0)		

Burglary	n (clr)	Total Loss	Avg. Loss
Residence Night	7	$3,094	$442
Residence Day	22	$55,958	$2,544
Residence Unknown	*0*	*$0*	*$0*
Non-residence Night	*0*	*$0*	*$0*
Non-residence Day	8	$135,830	$16,979
Non-residence Unknown	*0*	*$0*	*$0*
Forcible Entry	19 (0)		
Unlawful Entry-No Force	17 (4)		
Attempt Forcible Entry	1 (1)		

Larceny	n	Total Loss	Avg. Loss
Pocket-picking	*0*	*$0*	*$0*
Purse-snatching	*0*	*$0*	*$0*
Shoplifting	1	$199	$199
Items from Motor Vehicles	5	$1,715	$343
MV Parts & Accessories	5	$15,654	$3,131
Bicycles	1	$200	$200
Items from Buildings	5	$21,595	$4,319
From Coin-op Machines	*0*	*$0*	*$0*
All Other	52	$73,667	$1,417
$200 and Over	42	$111,128	$2,646
$50 to $200	14	$1,681	$120
Under $50	13	$221	$17

Motor Vehicle Theft	n (clr)
Auto	4 (0)
Trucks & Buses	*0 (0)*
Other Vehicles	*0 (0)*

Arson	n (clr)	Total Loss	Avg. Loss
Structural	1 (0)	$220,000	$220,000
Mobile	*0 (0)*	*$0*	*$0*
Other	*0 (0)*	*$0*	*$0*

Arrest Statistics for Year 2014 **Agency: Griswold**

	Murder	Neg. Manslaughter	Forcible Rape	Robbery	Aggravated Assault	Burglary	Larceny-Theft	Motor Vehicle Theft	Arson	Simple Assault	Forgery/Counterfeiting	Fraud	Embezzlement	Stolen Property	Vandalism	Weapons Charges	Prostitution	Sex Offenses	Drug Abuse Violations	Gambling	Offense vs. Family	Driving Under Influence	Liquor Laws	Disorderly Conduct	Vagrancy	All Other Offenses	Curfew and Loitering	Runaways	TOTAL
<10	0	0	0	0	0	0	0	0	0	0	0	0	0	0	0	0	0	0	0	0	0	0	0	0	0	0	0	0	0
10-12	0	0	0	0	0	0	1	0	0	0	0	0	0	0	0	0	0	0	0	0	0	0	0	2	0	0	0	0	3
13-14	0	0	0	0	0	0	1	0	0	1	0	0	0	0	1	0	0	0	1	0	0	0	0	2	0	0	0	0	6
15	0	0	0	0	0	0	0	0	0	2	0	0	0	0	0	0	0	0	0	0	0	0	0	2	0	2	0	0	6
16	0	0	0	0	0	0	1	0	0	1	0	0	0	0	1	1	0	0	1	0	0	0	0	1	0	0	0	0	6
17	0	0	0	0	0	0	1	0	0	0	0	0	0	0	0	0	0	1	1	0	0	1	0	3	0	2	0	0	9
Tot <18	0	0	0	0	0	0	4	0	0	4	0	0	0	0	2	1	0	1	3	0	0	1	0	10	0	4	0	0	30
18	0	0	0	0	0	0	0	0	0	2	0	0	0	0	0	0	0	1	2	0	0	0	0	0	0	2			7
19	0	0	1	0	0	1	0	0	0	1	0	0	0	0	0	0	0	0	1	0	0	0	0	1	0	1			6
20	0	0	0	0	0	0	0	0	0	1	0	0	0	0	0	0	0	0	0	0	1	2	0	0	0	0			4
21	0	0	0	0	0	0	1	0	0	3	1	0	0	0	0	0	0	0	0	0	0	0	0	1	0	2			8
22	0	0	0	0	0	0	3	0	0	0	0	0	0	0	0	0	0	0	1	0	0	0	0	0	0	2			6
23	0	0	0	0	1	0	1	0	0	5	0	0	0	0	0	0	0	0	0	0	0	1	0	0	0	2			10
24	0	0	0	0	0	0	4	0	0	1	0	0	0	0	0	0	0	0	0	0	0	0	0	3	0	4			12
25-29	0	0	0	1	1	1	6	0	0	4	0	1	0	0	0	1	0	0	2	0	0	4	0	3	0	8			32
30-34	0	0	0	0	4	1	1	0	0	4	0	1	0	0	0	0	0	0	5	0	1	4	0	2	0	7			30
35-39	0	0	0	0	2	0	1	0	0	5	0	0	0	0	0	0	0	0	1	0	1	7	0	0	0	6			23
40-44	0	0	0	0	2	1	3	0	0	4	0	0	0	0	0	0	0	0	0	0	1	4	0	1	0	5			21
45-49	0	0	0	0	0	1	3	0	0	4	0	0	0	0	0	0	0	0	0	0	0	4	0	4	0	5			21
50-54	0	0	0	0	0	0	2	0	0	3	0	0	0	0	0	0	0	0	0	0	1	5	0	2	0	0			13
55-59	0	0	0	0	0	0	0	0	0	1	0	0	0	0	0	0	0	0	0	0	0	3	0	1	0	1			6
60-64	0	0	0	0	0	0	0	0	0	0	0	0	0	0	1	0	0	0	0	0	0	6	0	2	0	5			14
65+	0	0	0	0	0	0	0	0	0	1	0	0	0	0	0	0	0	0	0	0	1	1	0	0	0	0			3
Tot 18+	0	0	1	1	10	5	25	0	0	39	1	2	0	0	1	1	0	1	12	0	6	41	0	20	0	50			216
Male	0	0	1	1	8	5	25	0	0	30	0	1	0	0	3	2	0	2	11	0	2	38	0	21	0	36	0	0	186
Female	0	0	0	0	2	0	4	0	0	13	1	1	0	0	0	0	0	0	4	0	4	5	0	9	0	18	0	0	61
White	0	0	1	0	10	5	26	0	0	33	1	2	0	0	3	2	0	2	10	0	5	41	0	26	0	43	0	0	210
Black	0	0	0	0	0	0	2	0	0	8	0	0	0	0	0	0	0	0	4	0	0	1	0	2	0	7	0	0	24
Indian	0	0	0	0	0	0	0	0	0	1	0	0	0	0	0	0	0	0	0	0	0	0	0	0	0	1	0	0	2
Asian	0	0	0	0	0	0	0	0	0	0	0	0	0	0	0	0	0	0	0	0	0	0	0	0	0	0	0	0	0
Unk Race	0	0	0	1	0	0	1	0	0	1	0	0	0	0	0	0	0	0	1	0	1	1	0	2	0	3	0	0	11
Total	0	0	1	1	10	5	29	0	0	43	1	2	0	0	3	2	0	2	15	0	6	42	0	30	0	54	0	0	246

Offense Statistics for Year 2014 **Agency or Area:** Groton City **Pop:** 9,764

Index Offense	Offenses Number	Offenses Rate	Clearances Number	Clearances Pct.	Value Stolen Total	Value Stolen Average
Murder	0	0.0	0	-----	$0	-----
Rape	4	41.0	1	25.0%	$0	$0
Robbery	1	10.2	1	100.0%	$0	$0
Aggravated Assault	9	92.2	9	100.0%	-----	-----
Burglary	9	92.2	6	66.7%	$2,545	$283
Larceny	153	1,567.0	10	6.5%	$48,929	$320
Motor Vehicle Theft	13	133.1	2	15.4%	$75,850	$5,835
Arson	0	0.0	0	-----	$0	-----
Crime Index Total[1]:	**189**	**1,935.7**	**29**	**15.3%**	**$127,324**	**$674**

[1] Arson not included

Value Recovered: **$27,396**

Murder

Victim-Offender Relationship	female	male
Spouse	0	0
Live-In	0	0
Ex-spouse	0	0
Ex-live-in	0	0
Co-procreator	0	0
Parent	0	0
Stepparent	0	0
In-law	0	0
Grandparent	0	0
Child	0	0
Stepchild	0	0
Grandchild	0	0
Sibling	0	0
Other Family	0	0
Boy/Girlfriend	0	0
Homosexual	0	0
Friend	0	0
Child of Partner	0	0
Neighbor	0	0
Employee	0	0
Employer	0	0
Babysittee	0	0
Acquaintance	0	0
Other Known	0	0
Stranger	0	0
Unknown	0	0

Circumstance	
Argument	0
LEOKA	0
Drug Dealing	0
Gangland	0
Juvenile Gang	0
Lover's Quarrel	0
Mercy Killing	0
Other Felony	0
Other	0
Unknown	0

Weapon	
Handgun	0
Rifle	0
Shotgun	0
Other Gun	0
Unspec. Firearm	0
Knife	0
Blunt Object	0
Motor Vehicle	0
Strongarm	0
Poison	0
Explosives	0
Fire	0
Narcotics	0
Asphyxiation	0
Other	0
Unknown	0

Rape	n (clr)*
Completed	4 (1)
Attempted	*0 (0)*

Aggravated Assault	n (clr)
Firearm	*0 (0)*
Knife, Cutting Instrument	2 (2)
Other Dangerous Weapon	4 (4)
Strongarm (hands, feet, etc.)	3 (3)

Other Offenses	n (clr)
Negligent Manslaughter	*0 (0)*
Simple Assault	170 (136)
Officer Killed	*0* nc
Officer Assaulted	3 *(0)*

*n: offense; clr: clearance; nc: not collected.

Robbery	n (clr)	Total Loss	Avg. Loss
Highway/Street	*0*	*$0*	*$0*
Gas Station	*0*	*$0*	*$0*
Convenience Store	1	$0	$0
Bank	*0*	*$0*	*$0*
Other Business	*0*	*$0*	*$0*
Residence	*0*	*$0*	*$0*
Miscellaneous	*0*	*$0*	*$0*
Firearm	*0 (0)*		
Knife, Sharp Instrument	*0 (0)*		
Other Dangerous Weapon	*0 (0)*		
Strongarm (hands, feet, etc.)	1 (1)		

Burglary	n (clr)	Total Loss	Avg. Loss
Residence Night	2	$0	$0
Residence Day	5	$1,000	$200
Residence Unknown	*0*	*$0*	*$0*
Non-residence Night	1	$1,535	$1,535
Non-residence Day	1	$10	$10
Non-residence Unknown	*0*	*$0*	*$0*
Forcible Entry	4 (3)		
Unlawful Entry-No Force	4 (2)		
Attempt Forcible Entry	1 (1)		

Larceny	n	Total Loss	Avg. Loss
Pocket-picking	*0*	*$0*	*$0*
Purse-snatching	*0*	*$0*	*$0*
Shoplifting	2	$60	$30
Items from Motor Vehicles	48	$13,823	$288
MV Parts & Accessories	13	$907	$70
Bicycles	10	$1,520	$152
Items from Buildings	34	$10,759	$316
From Coin-op Machines	*0*	*$0*	*$0*
All Other	46	$21,860	$475
$200 and Over	65	$44,331	$682
$50 to $200	40	$3,999	$100
Under $50	48	$599	$12

Motor Vehicle Theft	n (clr)
Auto	8 (2)
Trucks & Buses	1 (0)
Other Vehicles	4 (0)

Arson	n (clr)	Total Loss	Avg. Loss
Structural	*0 (0)*	*$0*	*$0*
Mobile	*0 (0)*	*$0*	*$0*
Other	*0 (0)*	*$0*	*$0*

Arrest Statistics for Year 2014 **Agency: Groton City**

	Murder	Neg. Manslaughter	Forcible Rape	Robbery	Aggravated Assault	Burglary	Larceny-Theft	Motor Vehicle Theft	Arson	Simple Assault	Forgery/Counterfeiting	Fraud	Embezzlement	Stolen Property	Vandalism	Weapons Charges	Prostitution	Sex Offenses	Drug Abuse Violations	Gambling	Offense vs. Family	Driving Under Influence	Liquor Laws	Disorderly Conduct	Vagrancy	All Other Offenses	Curfew and Loitering	Runaways	TOTAL
<10	0	0	0	0	0	0	0	0	0	0	0	0	0	0	0	0	0	0	0	0	0	0	0	0	0	0	0	0	0
10-12	0	0	0	0	0	0	0	0	0	1	0	0	0	1	0	0	0	0	0	0	0	0	0	0	0	0	0	0	2
13-14	0	0	0	0	0	0	0	0	0	3	0	0	0	0	1	0	0	0	0	0	0	0	0	2	0	1	0	0	7
15	0	0	0	0	0	0	0	0	0	1	0	0	0	0	0	0	0	0	1	0	0	0	0	0	0	1	0	0	3
16	0	0	0	0	0	0	1	0	0	1	0	0	0	0	0	1	0	0	0	0	0	0	0	0	0	0	0	0	3
17	0	0	0	0	0	0	0	0	0	5	0	0	0	0	1	1	0	0	0	0	0	0	0	0	0	0	0	0	7
Tot <18	0	0	0	0	0	0	1	0	0	11	0	0	0	1	2	2	0	0	1	0	0	0	0	2	0	2	0	0	22
18	0	0	0	0	0	0	0	0	0	4	0	0	0	0	0	2	0	0	0	0	1	1	0	3	0	2			13
19	0	0	0	0	0	1	3	0	0	2	0	0	0	0	0	1	0	0	1	0	0	1	0	0	0	5			14
20	0	0	0	0	1	1	0	0	0	8	0	0	0	0	1	0	0	0	0	0	1	0	0	0	0	10			22
21	0	0	0	0	0	0	1	0	0	2	0	0	0	1	0	0	0	0	1	0	0	3	0	0	0	4			12
22	0	0	0	0	2	0	0	0	0	2	0	0	0	0	0	1	0	0	2	0	0	2	0	1	0	5			15
23	0	0	0	0	0	0	1	0	0	4	0	0	0	0	0	0	0	0	0	0	1	2	0	0	0	9			17
24	0	0	0	0	0	0	0	0	0	8	0	0	0	0	1	1	0	0	0	0	0	2	0	1	0	15			28
25-29	0	0	0	0	0	0	0	0	0	30	0	0	0	0	1	3	0	0	0	0	1	9	0	1	0	23			68
30-34	0	0	0	0	0	2	0	0	0	20	0	1	0	0	0	1	0	0	0	0	4	9	0	3	0	30			70
35-39	0	0	0	1	1	0	2	0	0	13	0	0	0	0	1	0	0	0	2	0	2	12	0	1	0	10			45
40-44	0	0	0	0	1	0	0	0	0	9	1	0	0	0	0	0	0	0	0	0	0	3	0	3	0	4			21
45-49	0	0	0	0	0	0	0	0	0	5	0	0	0	0	1	1	0	1	0	0	0	3	0	2	0	7			20
50-54	0	0	0	0	0	0	0	0	0	9	0	0	0	0	0	0	0	0	1	0	0	4	0	2	0	10			26
55-59	0	0	0	0	0	0	0	0	0	3	0	0	0	0	0	0	0	0	0	0	0	7	0	0	0	5			15
60-64	0	0	0	0	1	0	0	0	0	1	0	0	0	0	0	0	0	0	2	0	0	1	0	0	0	1			6
65+	0	0	0	0	0	0	0	0	0	2	0	0	0	0	0	0	0	0	0	0	0	2	0	0	0	2			6
Tot 18+	0	0	0	1	6	4	7	0	0	122	1	1	0	1	5	10	0	1	9	0	10	61	0	17	0	142			398
Male	0	0	0	1	5	4	5	0	0	79	0	0	0	1	7	10	0	1	10	0	7	51	0	9	0	114	0	0	304
Female	0	0	0	0	1	0	3	0	0	54	1	1	0	1	0	2	0	0	0	0	3	10	0	10	0	30	0	0	116
White	0	0	0	1	4	2	5	0	0	82	1	1	0	2	6	10	0	1	8	0	5	51	0	16	0	89	0	0	284
Black	0	0	0	0	2	2	3	0	0	49	0	0	0	0	1	2	0	0	2	0	4	10	0	3	0	53	0	0	131
Indian	0	0	0	0	0	0	0	0	0	0	0	0	0	0	0	0	0	0	0	0	0	0	0	0	0	0	0	0	0
Asian	0	0	0	0	0	0	0	0	0	2	0	0	0	0	0	0	0	0	0	0	1	0	0	0	0	2	0	0	5
Unk Race	0	0	0	0	0	0	0	0	0	0	0	0	0	0	0	0	0	0	0	0	0		0	0	0	0	0	0	
Total	0	0	0	1	6	4	8	0	0	133	1	1	0	2	7	12	0	1	10	0	10	61	0	19	0	144	0	0	420

Offense Statistics for Year 2014 **Agency or Area:** Groton Long Pt. **Pop:** 634

Index Offense	Offenses Number	Offenses Rate	Clearances Number	Clearances Pct.	Value Stolen Total	Value Stolen Average
Murder	0	0.0	0	-----	$0	-----
Rape	0	0.0	0	-----	$0	-----
Robbery	0	0.0	0	-----	$0	-----
Aggravated Assault	0	0.0	0	-----	-----	-----
Burglary	1	157.7	0	0.0%	$15	$15
Larceny	0	0.0	0	-----	$0	-----
Motor Vehicle Theft	0	0.0	0	-----	$0	-----
Arson	0	0.0	0	-----	$0	-----
Crime Index Total[1]:	**1**	**157.7**	**0**	**0.0%**	**$15**	**$15**

[1] Arson not included

Value Recovered: **$0**

Murder

Victim-Offender Relationship	female	male
Spouse	0	0
Live-In	0	0
Ex-spouse	0	0
Ex-live-in	0	0
Co-procreator	0	0
Parent	0	0
Stepparent	0	0
In-law	0	0
Grandparent	0	0
Child	0	0
Stepchild	0	0
Grandchild	0	0
Sibling	0	0
Other Family	0	0
Boy/Girlfriend	0	0
Homosexual	0	0
Friend	0	0
Child of Partner	0	0
Neighbor	0	0
Employee	0	0
Employer	0	0
Babysittee	0	0
Acquaintance	0	0
Other Known	0	0
Stranger	0	0
Unknown	0	0

Circumstance	
Argument	0
LEOKA	0
Drug Dealing	0
Gangland	0
Juvenile Gang	0
Lover's Quarrel	0
Mercy Killing	0
Other Felony	0
Other	0
Unknown	0

Weapon	
Handgun	0
Rifle	0
Shotgun	0
Other Gun	0
Unspec. Firearm	0
Knife	0
Blunt Object	0
Motor Vehicle	0
Strongarm	0
Poison	0
Explosives	0
Fire	0
Narcotics	0
Asphyxiation	0
Other	0
Unknown	0

Rape	n (clr)*
Completed	0 (0)
Attempted	0 (0)

Aggravated Assault	n (clr)
Firearm	0 (0)
Knife, Cutting Instrument	0 (0)
Other Dangerous Weapon	0 (0)
Strongarm (hands, feet, etc.)	0 (0)

Other Offenses	n (clr)
Negligent Manslaughter	0 (0)
Simple Assault	0 (0)
Officer Killed	0 nc
Officer Assaulted	0 (0)

*n: offense; clr: clearance; nc: not collected.

Robbery	n (clr)	Total Loss	Avg. Loss
Highway/Street	0	$0	$0
Gas Station	0	$0	$0
Convenience Store	0	$0	$0
Bank	0	$0	$0
Other Business	0	$0	$0
Residence	0	$0	$0
Miscellaneous	0	$0	$0
Firearm	0 (0)		
Knife, Sharp Instrument	0 (0)		
Other Dangerous Weapon	0 (0)		
Strongarm (hands, feet, etc.)	0 (0)		

Burglary	n (clr)	Total Loss	Avg. Loss
Residence Night	0	$0	$0
Residence Day	1	$15	$15
Residence Unknown	0	$0	$0
Non-residence Night	0	$0	$0
Non-residence Day	0	$0	$0
Non-residence Unknown	0	$0	$0
Forcible Entry	0 (0)		
Unlawful Entry-No Force	1 (0)		
Attempt Forcible Entry	0 (0)		

Larceny	n	Total Loss	Avg. Loss
Pocket-picking	0	$0	$0
Purse-snatching	0	$0	$0
Shoplifting	0	$0	$0
Items from Motor Vehicles	0	$0	$0
MV Parts & Accessories	0	$0	$0
Bicycles	0	$0	$0
Items from Buildings	0	$0	$0
From Coin-op Machines	0	$0	$0
All Other	0	$0	$0
$200 and Over	0	$0	$0
$50 to $200	0	$0	$0
Under $50	0	$0	$0

Motor Vehicle Theft	n (clr)
Auto	0 (0)
Trucks & Buses	0 (0)
Other Vehicles	0 (0)

Arson	n (clr)	Total Loss	Avg. Loss
Structural	0 (0)	$0	$0
Mobile	0 (0)	$0	$0
Other	0 (0)	$0	$0

Arrest Statistics for Year 2014 Agency: Groton Long Pt.

	Murder	Neg. Manslaughter	Forcible Rape	Robbery	Aggravated Assault	Burglary	Larceny-Theft	Motor Vehicle Theft	Arson	Simple Assault	Forgery/Counterfeiting	Fraud	Embezzlement	Stolen Property	Vandalism	Weapons Charges	Prostitution	Sex Offenses	Drug Abuse Violations	Gambling	Offense vs. Family	Driving Under Influence	Liquor Laws	Disorderly Conduct	Vagrancy	All Other Offenses	Curfew and Loitering	Runaways	TOTAL
<10	0	0	0	0	0	0	0	0	0	0	0	0	0	0	0	0	0	0	0	0	0	0	0	0	0	0	0	0	0
10-12	0	0	0	0	0	0	0	0	0	0	0	0	0	0	0	0	0	0	0	0	0	0	0	0	0	0	0	0	0
13-14	0	0	0	0	0	0	0	0	0	0	0	0	0	0	0	0	0	0	0	0	0	0	0	0	0	0	0	0	0
15	0	0	0	0	0	0	0	0	0	0	0	0	0	0	0	0	0	0	0	0	0	0	0	0	0	0	0	0	0
16	0	0	0	0	0	0	0	0	0	0	0	0	0	0	0	0	0	0	0	0	0	0	0	0	0	0	0	0	0
17	0	0	0	0	0	0	0	0	0	0	0	0	0	0	0	0	0	0	0	0	0	0	1	1	0	1	0	0	3
Tot <18	0	0	0	0	0	0	0	0	0	0	0	0	0	0	0	0	0	0	0	0	0	0	1	1	0	1	0	0	3
18	0	0	0	0	0	0	0	0	0	0	0	0	0	0	0	0	0	0	0	0	0	0	1	0	0	0			1
19	0	0	0	0	0	0	0	0	0	0	0	0	0	0	0	0	0	0	0	0	0	0	0	0	0	0			0
20	0	0	0	0	0	0	0	0	0	0	0	0	0	0	0	0	0	0	0	0	0	0	0	0	0	0			0
21	0	0	0	0	0	0	0	0	0	0	0	0	0	0	0	0	0	0	0	0	0	0	0	0	0	0			0
22	0	0	0	0	0	0	0	0	0	0	0	0	0	0	0	0	0	0	0	0	0	0	0	0	0	0			0
23	0	0	0	0	0	0	0	0	0	0	0	0	0	0	0	0	0	0	0	0	0	0	0	0	0	0			0
24	0	0	0	0	0	0	0	0	0	0	0	0	0	0	0	0	0	0	0	0	0	0	0	0	0	0			0
25-29	0	0	0	0	0	0	0	0	0	0	0	0	0	0	0	0	0	0	0	0	0	0	0	0	0	1			1
30-34	0	0	0	0	0	0	0	0	0	0	0	0	0	0	0	0	0	0	0	0	0	0	0	0	0	0			0
35-39	0	0	0	0	0	0	0	0	0	0	0	0	0	0	0	0	0	0	0	0	0	0	0	0	0	0			0
40-44	0	0	0	0	0	0	0	0	0	0	0	0	0	0	0	0	0	0	0	0	0	0	0	2	0	0			2
45-49	0	0	0	0	0	0	0	0	0	0	0	0	0	0	0	0	0	0	0	0	0	0	0	0	0	0			0
50-54	0	0	0	0	0	0	0	0	0	0	0	0	0	0	0	0	0	0	0	0	0	0	0	0	0	0			0
55-59	0	0	0	0	0	0	0	0	0	0	0	0	0	0	0	0	0	0	0	0	0	0	0	0	0	0			0
60-64	0	0	0	0	0	0	0	0	0	0	0	0	0	0	0	0	0	0	0	0	0	0	0	0	0	0			0
65+	0	0	0	0	0	0	0	0	0	0	0	0	0	0	0	0	0	0	0	0	0	0	0	0	0	0			0
Tot 18+	0	0	0	0	0	0	0	0	0	0	0	0	0	0	0	0	0	0	0	0	0	0	1	2	0	1			4
Male	0	0	0	0	0	0	0	0	0	0	0	0	0	0	0	0	0	0	0	0	0	0	2	2	0	2	0	0	6
Female	0	0	0	0	0	0	0	0	0	0	0	0	0	0	0	0	0	0	0	0	0	0	0	1	0	0	0	0	1
White	0	0	0	0	0	0	0	0	0	0	0	0	0	0	0	0	0	0	0	0	0	0	2	3	0	1	0	0	6
Black	0	0	0	0	0	0	0	0	0	0	0	0	0	0	0	0	0	0	0	0	0	0	0	0	0	1	0	0	1
Indian	0	0	0	0	0	0	0	0	0	0	0	0	0	0	0	0	0	0	0	0	0	0	0	0	0	0	0	0	0
Asian	0	0	0	0	0	0	0	0	0	0	0	0	0	0	0	0	0	0	0	0	0	0	0	0	0	0	0	0	0
Unk Race	0	0	0	0	0	0	0	0	0	0	0	0	0	0	0	0	0	0	0	0	0		0	0	0	0	0	0	
Total	0	0	0	0	0	0	0	0	0	0	0	0	0	0	0	0	0	0	0	0	0	0	2	3	0	2	0	0	7

Offense Statistics for Year 2014 **Agency or Area:** Groton Town **Pop:** 31,696

Index Offense	Offenses Number	Offenses Rate	Clearances Number	Clearances Pct.	Value Stolen Total	Value Stolen Average
Murder	0	0.0	0	-----	$0	-----
Rape	11	34.7	3	27.3%	$0	$0
Robbery	7	22.1	3	42.9%	$814	$116
Aggravated Assault	24	75.7	18	75.0%	-----	-----
Burglary	62	195.6	15	24.2%	$77,366	$1,248
Larceny	474	1,495.5	105	22.2%	$632,034	$1,333
Motor Vehicle Theft	35	110.4	4	11.4%	$253,671	$7,248
Arson	4	12.6	5	125.0%	$754	$189
Crime Index Total[1]:	**613**	**1,934.0**	**148**	**24.1%**	**$963,885**	**$1,572**

[1] Arson not included

Value Recovered: **$89,598**

Murder

Victim-Offender Relationship	female	male
Spouse	0	0
Live-In	0	0
Ex-spouse	0	0
Ex-live-in	0	0
Co-procreator	0	0
Parent	0	0
Stepparent	0	0
In-law	0	0
Grandparent	0	0
Child	0	0
Stepchild	0	0
Grandchild	0	0
Sibling	0	0
Other Family	0	0
Boy/Girlfriend	0	0
Homosexual	0	0
Friend	0	0
Child of Partner	0	0
Neighbor	0	0
Employee	0	0
Employer	0	0
Babysittee	0	0
Acquaintance	0	0
Other Known	0	0
Stranger	0	0
Unknown	0	0

Circumstance	
Argument	0
LEOKA	0
Drug Dealing	0
Gangland	0
Juvenile Gang	0
Lover's Quarrel	0
Mercy Killing	0
Other Felony	0
Other	0
Unknown	0

Weapon	
Handgun	0
Rifle	0
Shotgun	0
Other Gun	0
Unspec. Firearm	0
Knife	0
Blunt Object	0
Motor Vehicle	0
Strongarm	0
Poison	0
Explosives	0
Fire	0
Narcotics	0
Asphyxiation	0
Other	0
Unknown	0

Rape	n (clr)*
Completed	11 (3)
Attempted	*0 (0)*

Aggravated Assault	n (clr)
Firearm	*0 (0)*
Knife, Cutting Instrument	4 (1)
Other Dangerous Weapon	5 (3)
Strongarm (hands, feet, etc.)	15 (14)

Other Offenses	n (clr)
Negligent Manslaughter	*0 (0)*
Simple Assault	260 (152)
Officer Killed	*0* nc
Officer Assaulted	6 *(0)*

*n: offense; clr: clearance; nc: not collected.

Robbery	n (clr)	Total Loss	Avg. Loss
Highway/Street	*0*	*$0*	*$0*
Gas Station	*0*	*$0*	*$0*
Convenience Store	*0*	*$0*	*$0*
Bank	*0*	*$0*	*$0*
Other Business	5	$534	$107
Residence	1	$80	$80
Miscellaneous	1	$200	$200
Firearm	1 (0)		
Knife, Sharp Instrument	2 (1)		
Other Dangerous Weapon	*0 (0)*		
Strongarm (hands, feet, etc.)	4 (2)		

Burglary	n (clr)	Total Loss	Avg. Loss
Residence Night	21	$17,268	$822
Residence Day	16	$30,517	$1,907
Residence Unknown	*0*	*$0*	*$0*
Non-residence Night	6	$2,412	$402
Non-residence Day	19	$27,169	$1,430
Non-residence Unknown	*0*	*$0*	*$0*
Forcible Entry	24 (9)		
Unlawful Entry-No Force	27 (5)		
Attempt Forcible Entry	11 (1)		

Larceny	n	Total Loss	Avg. Loss
Pocket-picking	*0*	*$0*	*$0*
Purse-snatching	*0*	*$0*	*$0*
Shoplifting	119	$29,783	$250
Items from Motor Vehicles	75	$43,788	$584
MV Parts & Accessories	12	$11,247	$937
Bicycles	12	$4,554	$380
Items from Buildings	74	$169,665	$2,293
From Coin-op Machines	1	$200	$200
All Other	181	$372,797	$2,060
$200 and Over	268	$619,397	$2,311
$50 to $200	107	$11,115	$104
Under $50	99	$1,522	$15

Motor Vehicle Theft	n (clr)
Auto	21 (3)
Trucks & Buses	2 (0)
Other Vehicles	12 (1)

Arson	n (clr)	Total Loss	Avg. Loss
Structural	2 (1)	$104	$52
Mobile	*0 (0)*	*$0*	*$0*
Other	2 (4)	$650	$325

Arrest Statistics for Year 2014 **Agency: Groton Town**

	Murder	Neg. Manslaughter	Forcible Rape	Robbery	Aggravated Assault	Burglary	Larceny-Theft	Motor Vehicle Theft	Arson	Simple Assault	Forgery/Counterfeiting	Fraud	Embezzlement	Stolen Property	Vandalism	Weapons Charges	Prostitution	Sex Offenses	Drug Abuse Violations	Gambling	Offense vs. Family	Driving Under Influence	Liquor Laws	Disorderly Conduct	Vagrancy	All Other Offenses	Curfew and Loitering	Runaways	TOTAL
<10	0	0	0	0	0	0	0	0	0	0	0	0	0	0	0	0	0	0	0	0	0	0	0	0	0	0	0	0	0
10-12	0	0	0	0	0	0	0	0	0	0	0	0	0	0	1	0	0	0	0	0	0	0	0	0	0	0	0	0	1
13-14	0	0	0	0	0	0	1	0	0	2	0	0	0	0	1	1	0	1	0	0	0	0	0	0	0	1	0	0	7
15	0	0	0	0	0	0	0	0	1	3	0	0	0	0	0	1	0	1	0	0	0	0	0	0	0	2	0	0	8
16	0	0	0	0	0	0	0	0	0	10	0	0	0	0	0	0	0	0	3	0	0	0	0	1	0	2	0	0	16
17	0	0	0	0	0	0	4	0	5	2	0	0	0	1	4	1	0	0	1	0	0	0	0	0	0	4	0	0	22
Tot <18	0	0	0	0	0	0	5	0	6	17	0	0	0	1	6	3	0	2	4	0	0	0	0	1	0	9	0	0	54
18	0	0	0	0	0	0	8	0	0	1	0	0	0	0	1	1	0	0	1	0	0	0	0	1	0	3			16
19	0	0	0	0	0	2	8	0	1	3	0	1	0	0	0	0	0	0	1	0	0	0	0	2	0	8			26
20	0	0	0	1	1	1	7	1	1	4	0	0	0	0	0	0	0	0	1	0	0	0	0	0	0	17			34
21	0	0	0	0	0	0	2	0	0	5	1	0	0	0	2	1	1	0	4	0	1	7	1	3	0	16			44
22	0	0	0	0	0	0	3	0	0	7	0	0	0	1	0	0	0	0	1	0	1	7	0	2	0	21			43
23	0	0	0	0	1	0	3	0	0	3	1	0	0	0	1	0	1	0	1	0	1	7	0	0	0	11			30
24	0	0	0	0	1	0	5	0	0	8	0	0	1	0	0	0	2	0	1	0	1	6	0	1	0	23			49
25-29	0	0	0	0	1	4	21	1	0	25	4	3	1	1	2	2	6	0	13	0	4	31	0	6	0	86			211
30-34	0	0	0	1	1	2	15	0	0	19	1	0	0	1	0	1	1	0	8	0	4	19	0	2	0	57			132
35-39	0	0	0	0	1	0	12	0	0	10	0	0	1	0	2	0	0	0	4	0	1	14	0	2	0	34			81
40-44	0	0	0	0	0	1	7	1	0	7	0	1	1	0	0	0	0	0	1	0	1	17	0	4	0	29			70
45-49	0	0	0	0	3	0	4	0	0	8	0	0	1	1	1	1	1	0	4	0	1	8	1	3	0	19			56
50-54	0	0	0	0	0	0	2	0	0	6	0	0	0	0	0	0	0	0	1	0	1	12	0	1	0	17			40
55-59	0	0	0	0	0	0	5	0	0	5	0	0	0	0	1	0	0	0	1	0	0	9	0	0	0	14			35
60-64	0	0	0	0	0	0	1	0	0	4	0	0	0	0	1	0	0	0	0	0	2	3	0	0	0	9			20
65+	0	0	0	0	0	0	0	0	0	1	0	0	0	0	0	0	0	0	0	0	0	1	0	1	0	2			5
Tot 18+	0	0	0	2	9	10	103	3	2	116	7	5	5	4	11	6	12	0	42	0	18	141	2	28	0	366			892
Male	0	0	0	1	9	8	62	3	7	83	5	2	3	3	15	8	0	2	33	0	8	97	2	23	0	263	0	0	637
Female	0	0	0	1	0	2	46	0	1	50	2	3	2	2	2	1	12	0	13	0	10	44	0	6	0	112	0	0	309
White	0	0	0	1	7	6	93	3	8	100	2	4	4	1	15	5	9	2	31	0	18	128	1	19	0	256	0	0	713
Black	0	0	0	1	2	4	15	0	0	31	5	0	1	4	2	4	3	0	14	0	0	11	1	9	0	110	0	0	217
Indian	0	0	0	0	0	0	0	0	0	0	0	1	0	0	0	0	0	0	0	0	0	1	0	1	0	0	0	0	3
Asian	0	0	0	0	0	0	0	0	0	1	0	0	0	0	0	0	0	0	0	0	0	1	0	0	0	6	0	0	8
Unk Race	0	0	0	0	0	0	0	0	0	1	0	0	0	0	0	0	0	0	1	0	0		0	0	0	3	0	0	5
Total	0	0	0	2	9	10	108	3	8	133	7	5	5	5	17	9	12	2	46	0	18	141	2	29	0	375	0	0	946

Offense Statistics for Year 2014 **Agency or Area:** Guilford **Pop:** 22,570

Index Offense	Offenses Number	Offenses Rate	Clearances Number	Clearances Pct.	Value Stolen Total	Value Stolen Average
Murder	0	0.0	0	-----	$0	-----
Rape	1	4.4	0	0.0%	$0	$0
Robbery	1	4.4	0	0.0%	$0	$0
Aggravated Assault	15	66.5	10	66.7%	-----	-----
Burglary	20	88.6	1	5.0%	$44,477	$2,224
Larceny	312	1,382.4	30	9.6%	$275,014	$881
Motor Vehicle Theft	7	31.0	0	0.0%	$10,700	$1,529
Arson	1	4.4	0	0.0%	$0	$0
Crime Index Total[1]:	**356**	**1,577.3**	**41**	**11.5%**	**$330,191**	**$928**

[1] Arson not included

Value Recovered: **$11,079**

Murder

Victim-Offender Relationship	female	male
Spouse	0	0
Live-In	0	0
Ex-spouse	0	0
Ex-live-in	0	0
Co-procreator	0	0
Parent	0	0
Stepparent	0	0
In-law	0	0
Grandparent	0	0
Child	0	0
Stepchild	0	0
Grandchild	0	0
Sibling	0	0
Other Family	0	0
Boy/Girlfriend	0	0
Homosexual	0	0
Friend	0	0
Child of Partner	0	0
Neighbor	0	0
Employee	0	0
Employer	0	0
Babysittee	0	0
Acquaintance	0	0
Other Known	0	0
Stranger	0	0
Unknown	0	0

Circumstance	
Argument	0
LEOKA	0
Drug Dealing	0
Gangland	0
Juvenile Gang	0
Lover's Quarrel	0
Mercy Killing	0
Other Felony	0
Other	0
Unknown	0

Weapon	
Handgun	0
Rifle	0
Shotgun	0
Other Gun	0
Unspec. Firearm	0
Knife	0
Blunt Object	0
Motor Vehicle	0
Strongarm	0
Poison	0
Explosives	0
Fire	0
Narcotics	0
Asphyxiation	0
Other	0
Unknown	0

Rape	n (clr)*
Completed	1 (0)
Attempted	*0 (0)*

Aggravated Assault	n (clr)
Firearm	*0 (0)*
Knife, Cutting Instrument	2 (2)
Other Dangerous Weapon	1 (1)
Strongarm (hands, feet, etc.)	12 (7)

Other Offenses	n (clr)
Negligent Manslaughter	*0 (0)*
Simple Assault	30 (23)
Officer Killed	*0* nc
Officer Assaulted	*0 (0)*

*n: offense; clr: clearance; nc: not collected.

Robbery	n (clr)	Total Loss	Avg. Loss
Highway/Street	*0*	*$0*	*$0*
Gas Station	*0*	*$0*	*$0*
Convenience Store	*0*	*$0*	*$0*
Bank	1	$0	$0
Other Business	*0*	*$0*	*$0*
Residence	*0*	*$0*	*$0*
Miscellaneous	*0*	*$0*	*$0*
Firearm	*0 (0)*		
Knife, Sharp Instrument	*0 (0)*		
Other Dangerous Weapon	*0 (0)*		
Strongarm (hands, feet, etc.)	1 (0)		

Burglary	n (clr)	Total Loss	Avg. Loss
Residence Night	4	$891	$223
Residence Day	10	$40,686	$4,069
Residence Unknown	*0*	*$0*	*$0*
Non-residence Night	2	$418	$209
Non-residence Day	4	$2,482	$621
Non-residence Unknown	*0*	*$0*	*$0*
Forcible Entry	9 (1)		
Unlawful Entry-No Force	9 (0)		
Attempt Forcible Entry	2 (0)		

Larceny	n	Total Loss	Avg. Loss
Pocket-picking	1	$50	$50
Purse-snatching	2	$462	$231
Shoplifting	46	$21,321	$464
Items from Motor Vehicles	121	$36,376	$301
MV Parts & Accessories	4	$597	$149
Bicycles	5	$3,070	$614
Items from Buildings	20	$91,157	$4,558
From Coin-op Machines	*0*	*$0*	*$0*
All Other	113	$121,981	$1,079
$200 and Over	105	$268,253	$2,555
$50 to $200	56	$5,526	$99
Under $50	151	$1,235	$8

Motor Vehicle Theft	n (clr)
Auto	6 (0)
Trucks & Buses	*0 (0)*
Other Vehicles	1 (0)

Arson	n (clr)	Total Loss	Avg. Loss
Structural	*0 (0)*	*$0*	*$0*
Mobile	1 (0)	$0	$0
Other	*0 (0)*	*$0*	*$0*

Arrest Statistics for Year 2014 **Agency: Guilford**

	Murder	Neg. Manslaughter	Forcible Rape	Robbery	Aggravated Assault	Burglary	Larceny-Theft	Motor Vehicle Theft	Arson	Simple Assault	Forgery/Counterfeiting	Fraud	Embezzlement	Stolen Property	Vandalism	Weapons Charges	Prostitution	Sex Offenses	Drug Abuse Violations	Gambling	Offense vs. Family	Driving Under Influence	Liquor Laws	Disorderly Conduct	Vagrancy	All Other Offenses	Curfew and Loitering	Runaways	TOTAL
<10	0	0	0	0	0	0	0	0	0	0	0	0	0	0	0	0	0	0	0	0	0	0	0	0	0	0	0	0	0
10-12	0	0	0	0	0	0	0	0	0	0	0	0	0	0	0	0	0	0	0	0	0	0	0	0	0	0	0	0	0
13-14	0	0	0	0	0	0	1	0	0	0	0	0	0	0	0	0	0	0	0	0	0	0	0	1	0	1	0	0	3
15	0	0	0	0	0	0	0	0	0	0	0	0	0	0	1	0	0	0	0	0	0	0	0	0	0	0	0	0	1
16	0	0	0	0	0	0	0	0	0	0	0	0	0	0	0	0	0	0	0	0	0	0	0	1	0	2	0	0	3
17	0	0	1	0	0	0	2	0	0	0	0	0	0	0	0	0	0	0	0	0	0	0	0	2	0	3	0	0	8
Tot <18	0	0	1	0	0	0	3	0	0	0	0	0	0	0	1	0	0	0	0	0	0	0	0	4	0	6	0	0	15
18	0	0	0	0	0	1	1	0	0	0	0	0	0	0	1	0	0	0	0	0	0	0	0	3	0	3			9
19	0	0	0	0	0	0	2	0	0	0	0	0	0	0	0	0	0	0	0	0	0	0	0	1	0	2			5
20	0	0	0	0	0	0	1	0	0	0	0	0	0	0	0	0	0	0	0	0	0	0	0	0	0	2			3
21	0	0	0	0	0	0	2	0	0	0	0	0	0	0	0	0	0	0	0	0	0	0	0	1	0	1			4
22	0	0	0	0	0	0	1	0	0	0	0	1	0	0	0	0	0	0	0	0	1	0	0	2	0	1			6
23	0	0	0	0	0	0	1	0	0	0	0	0	0	0	0	0	0	0	0	0	0	0	0	0	0	7			8
24	0	0	0	0	0	0	0	0	0	0	0	0	0	0	0	0	0	0	0	0	2	1	0	1	0	4			8
25-29	0	0	0	0	1	4	6	0	0	4	0	3	0	0	0	0	0	0	0	0	0	4	0	2	0	26			50
30-34	0	0	0	0	0	2	10	0	1	1	0	0	0	0	0	0	0	0	0	0	2	2	0	5	0	14			37
35-39	0	0	0	0	0	2	2	0	0	0	0	0	0	0	1	0	0	0	0	0	1	2	0	3	0	4			15
40-44	0	0	0	0	0	2	5	0	0	1	0	1	0	0	1	0	0	0	0	0	2	4	0	4	0	12			32
45-49	0	0	0	0	1	1	2	0	0	0	0	0	0	0	1	0	0	0	0	0	4	2	0	3	0	5			19
50-54	0	0	0	0	0	0	5	0	0	2	0	1	0	0	0	0	0	0	0	0	0	1	0	0	0	2			11
55-59	0	0	0	0	0	0	1	0	0	2	0	1	0	0	0	0	0	0	0	0	2	3	0	3	0	6			18
60-64	0	0	0	0	0	0	5	0	0	0	0	0	0	0	2	0	0	0	0	0	1	1	0	0	0	8			17
65+	0	0	0	0	0	0	1	0	0	0	0	0	0	0	0	0	0	0	0	0	0	2	0	1	0	3			7
Tot 18+	0	0	0	0	2	12	45	0	1	10	0	7	0	0	6	0	0	0	0	0	15	22	0	29	0	100			249
Male	0	0	1	0	2	7	30	0	1	9	0	5	0	0	6	0	0	0	0	0	13	13	0	21	0	84	0	0	192
Female	0	0	0	0	0	5	18	0	0	1	0	2	0	0	1	0	0	0	0	0	2	9	0	12	0	22	0	0	72
White	0	0	1	0	2	11	48	0	1	10	0	3	0	0	7	0	0	0	0	0	15	20	0	32	0	102	0	0	252
Black	0	0	0	0	0	1	0	0	0	0	0	4	0	0	0	0	0	0	0	0	0	2	0	0	0	3	0	0	10
Indian	0	0	0	0	0	0	0	0	0	0	0	0	0	0	0	0	0	0	0	0	0	0	0	0	0	0	0	0	0
Asian	0	0	0	0	0	0	0	0	0	0	0	0	0	0	0	0	0	0	0	0	0	0	0	1	0	1	0	0	2
Unk Race	0	0	0	0	0	0	0	0	0	0	0	0	0	0	0	0	0	0	0	0	0		0	0	0	0	0	0	
Total	0	0	1	0	2	12	48	0	1	10	0	7	0	0	7	0	0	0	0	0	15	22	0	33	0	106	0	0	264

Offense Statistics for Year 2014 **Agency or Area:** Haddam **Pop:** 7,548

Index Offense	Offenses Number	Offenses Rate	Clearances Number	Clearances Pct.	Value Stolen Total	Value Stolen Average
Murder	0	0.0	0	-----	$0	-----
Rape	0	0.0	0	-----	$0	-----
Robbery	0	0.0	0	-----	$0	-----
Aggravated Assault	5	66.2	3	60.0%	-----	-----
Burglary	18	238.5	7	38.9%	$9,640	$536
Larceny	19	251.7	6	31.6%	$39,859	$2,098
Motor Vehicle Theft	0	0.0	0	-----	$0	-----
Arson	2	26.5	1	50.0%	$1,001	$501
Crime Index Total[1]:	**42**	**556.4**	**16**	**38.1%**	**$49,499**	**$1,179**

[1] Arson not included

Value Recovered: **$3,650**

Murder

Victim-Offender Relationship	female	male
Spouse	0	0
Live-In	0	0
Ex-spouse	0	0
Ex-live-in	0	0
Co-procreator	0	0
Parent	0	0
Stepparent	0	0
In-law	0	0
Grandparent	0	0
Child	0	0
Stepchild	0	0
Grandchild	0	0
Sibling	0	0
Other Family	0	0
Boy/Girlfriend	0	0
Homosexual	0	0
Friend	0	0
Child of Partner	0	0
Neighbor	0	0
Employee	0	0
Employer	0	0
Babysittee	0	0
Acquaintance	0	0
Other Known	0	0
Stranger	0	0
Unknown	0	0

Circumstance	
Argument	0
LEOKA	0
Drug Dealing	0
Gangland	0
Juvenile Gang	0
Lover's Quarrel	0
Mercy Killing	0
Other Felony	0
Other	0
Unknown	0

Weapon	
Handgun	0
Rifle	0
Shotgun	0
Other Gun	0
Unspec. Firearm	0
Knife	0
Blunt Object	0
Motor Vehicle	0
Strongarm	0
Poison	0
Explosives	0
Fire	0
Narcotics	0
Asphyxiation	0
Other	0
Unknown	0

Rape	n (clr)*
Completed	0 (0)
Attempted	0 (0)

Aggravated Assault	n (clr)
Firearm	0 (0)
Knife, Cutting Instrument	1 (1)
Other Dangerous Weapon	3 (2)
Strongarm (hands, feet, etc.)	1 (0)

Other Offenses	n (clr)
Negligent Manslaughter	0 (0)
Simple Assault	32 (18)
Officer Killed	0 nc
Officer Assaulted	0 (0)

*n: offense; clr: clearance; nc: not collected.

Robbery	n (clr)	Total Loss	Avg. Loss
Highway/Street	0	$0	$0
Gas Station	0	$0	$0
Convenience Store	0	$0	$0
Bank	0	$0	$0
Other Business	0	$0	$0
Residence	0	$0	$0
Miscellaneous	0	$0	$0
Firearm	0 (0)		
Knife, Sharp Instrument	0 (0)		
Other Dangerous Weapon	0 (0)		
Strongarm (hands, feet, etc.)	0 (0)		

Burglary	n (clr)	Total Loss	Avg. Loss
Residence Night	2	$0	$0
Residence Day	10	$5,995	$600
Residence Unknown	0	$0	$0
Non-residence Night	5	$3,585	$717
Non-residence Day	1	$60	$60
Non-residence Unknown	0	$0	$0
Forcible Entry	8 (4)		
Unlawful Entry-No Force	10 (3)		
Attempt Forcible Entry	0 (0)		

Larceny	n	Total Loss	Avg. Loss
Pocket-picking	0	$0	$0
Purse-snatching	0	$0	$0
Shoplifting	0	$0	$0
Items from Motor Vehicles	1	$502	$502
MV Parts & Accessories	1	$20	$20
Bicycles	0	$0	$0
Items from Buildings	2	$651	$326
From Coin-op Machines	0	$0	$0
All Other	15	$38,686	$2,579
$200 and Over	11	$39,351	$3,577
$50 to $200	3	$419	$140
Under $50	5	$89	$18

Motor Vehicle Theft	n (clr)
Auto	0 (0)
Trucks & Buses	0 (0)
Other Vehicles	0 (0)

Arson	n (clr)	Total Loss	Avg. Loss
Structural	2 (1)	$1,001	$501
Mobile	0 (0)	$0	$0
Other	0 (0)	$0	$0

Arrest Statistics for Year 2014 **Agency: Haddam**

	Murder	Neg. Manslaughter	Forcible Rape	Robbery	Aggravated Assault	Burglary	Larceny-Theft	Motor Vehicle Theft	Arson	Simple Assault	Forgery/Counterfeiting	Fraud	Embezzlement	Stolen Property	Vandalism	Weapons Charges	Prostitution	Sex Offenses	Drug Abuse Violations	Gambling	Offense vs. Family	Driving Under Influence	Liquor Laws	Disorderly Conduct	Vagrancy	All Other Offenses	Curfew and Loitering	Runaways	TOTAL
<10	0	0	0	0	0	0	0	0	0	0	0	0	0	0	0	0	0	0	0	0	0	0	0	0	0	0	0	0	0
10-12	0	0	0	0	0	0	0	0	0	0	0	0	0	0	0	0	0	0	0	0	0	0	0	0	0	0	0	0	0
13-14	0	0	0	0	0	0	0	0	0	0	0	0	0	0	0	0	0	0	0	0	0	0	0	0	0	0	0	0	0
15	0	0	0	0	0	0	0	0	0	1	0	0	0	0	0	0	0	0	0	0	0	0	0	1	0	0	0	0	2
16	0	0	0	0	0	0	1	0	0	1	0	0	0	0	0	0	0	0	0	0	0	0	0	0	0	1	0	0	3
17	0	0	0	0	0	1	0	0	0	0	0	0	0	0	2	0	0	0	1	0	0	0	0	0	0	0	0	0	4
Tot <18	0	0	0	0	0	1	1	0	0	2	0	0	0	0	2	0	0	0	1	0	0	0	0	1	0	1	0	0	9
18	0	0	0	0	0	0	1	0	0	0	0	0	0	0	0	1	0	0	0	0	0	0	0	0	0	0			2
19	0	0	0	0	0	0	0	0	0	0	0	0	0	0	1	0	0	0	0	0	0	1	0	0	0	0			2
20	0	0	0	0	1	0	0	0	0	1	0	0	0	0	0	0	0	0	0	0	0	0	0	0	0	0			2
21	0	0	0	0	0	0	0	0	0	0	0	0	0	0	0	0	0	0	0	0	0	0	0	0	0	0			0
22	0	0	0	0	0	0	0	0	0	0	0	0	0	0	0	0	0	0	1	0	0	0	0	0	0	0			1
23	0	0	0	0	0	1	0	0	0	1	0	0	0	0	0	0	0	0	0	0	0	0	0	0	0	0			2
24	0	0	0	0	0	0	0	0	0	0	0	0	0	0	0	0	0	0	0	0	0	1	0	0	0	0			1
25-29	0	0	0	0	0	3	1	0	0	0	0	0	0	0	1	0	0	0	1	0	0	2	0	1	0	1			10
30-34	0	0	0	0	0	0	0	0	0	4	0	0	0	0	0	0	0	0	0	0	0	2	0	1	0	0			7
35-39	0	0	0	0	0	1	1	0	0	1	0	0	0	1	0	0	0	0	0	0	0	1	0	0	0	0			5
40-44	0	0	0	0	0	0	4	0	0	0	0	0	0	0	0	0	0	0	0	0	0	3	0	1	0	1			9
45-49	0	0	0	0	0	0	0	0	0	3	0	0	0	0	0	0	0	0	0	0	0	3	0	1	0	2			9
50-54	0	0	0	0	0	0	0	0	1	2	0	0	0	0	0	0	0	0	0	0	0	3	0	2	0	0			8
55-59	0	0	0	0	0	0	0	0	0	0	0	0	0	0	0	0	0	0	1	0	0	3	0	0	0	0			4
60-64	0	0	0	0	0	0	0	0	0	0	0	0	0	0	0	0	0	0	0	0	0	0	0	0	0	0			0
65+	0	0	0	0	0	0	0	0	0	0	0	0	0	0	0	0	0	0	0	0	0	2	0	0	0	1			3
Tot 18+	0	0	0	0	1	5	7	0	1	12	0	0	0	1	2	1	0	0	3	0	0	21	0	6	0	5			65
Male	0	0	0	0	0	5	5	0	1	9	0	0	0	1	3	1	0	0	2	0	0	13	0	5	0	4	0	0	49
Female	0	0	0	0	1	1	3	0	0	5	0	0	0	0	1	0	0	0	2	0	0	8	0	2	0	2	0	0	25
White	0	0	0	0	1	5	7	0	1	14	0	0	0	1	4	1	0	0	4	0	0	18	0	5	0	5	0	0	66
Black	0	0	0	0	0	1	0	0	0	0	0	0	0	0	0	0	0	0	0	0	0	2	0	0	0	1	0	0	4
Indian	0	0	0	0	0	0	0	0	0	0	0	0	0	0	0	0	0	0	0	0	0	0	0	0	0	0	0	0	0
Asian	0	0	0	0	0	0	0	0	0	0	0	0	0	0	0	0	0	0	0	0	0	1	0	1	0	0	0	0	2
Unk Race	0	0	0	0	0	0	1	0	0	0	0	0	0	0	0	0	0	0	0	0	0		0	1	0	0	0	0	2
Total	0	0	0	0	1	6	8	0	1	14	0	0	0	1	4	1	0	0	4	0	0	21	0	7	0	6	0	0	74

Offense Statistics for Year 2014 **Agency or Area:** Hamden **Pop:** 60,028

Index Offense	Offenses Number	Offenses Rate	Clearances Number	Clearances Pct.	Value Stolen Total	Value Stolen Average
Murder	1	1.7	1	100.0%	$0	$0
Rape	10	16.7	0	0.0%	$0	$0
Robbery	58	96.6	22	37.9%	$42,090	$726
Aggravated Assault	164	273.2	108	65.9%	-----	-----
Burglary	257	428.1	45	17.5%	$250,614	$975
Larceny	1,022	1,702.5	196	19.2%	$657,982	$644
Motor Vehicle Theft	77	128.3	5	6.5%	$637,640	$8,281
Arson	0	0.0	0	-----	$0	-----
Crime Index Total[1]:	**1,589**	**2,647.1**	**377**	**23.7%**	**$1,588,326**	**$1,000**

[1] Arson not included

Value Recovered: **$118,604**

Murder

Victim-Offender Relationship	female	male
Spouse	0	0
Live-In	0	0
Ex-spouse	0	0
Ex-live-in	0	0
Co-procreator	0	0
Parent	0	0
Stepparent	0	0
In-law	0	0
Grandparent	0	0
Child	0	0
Stepchild	0	0
Grandchild	0	0
Sibling	0	0
Other Family	0	0
Boy/Girlfriend	0	0
Homosexual	0	0
Friend	0	0
Child of Partner	0	0
Neighbor	0	0
Employee	0	0
Employer	0	0
Babysittee	0	0
Acquaintance	0	1
Other Known	0	0
Stranger	0	0
Unknown	0	0

Circumstance	
Argument	0
LEOKA	0
Drug Dealing	0
Gangland	0
Juvenile Gang	0
Lover's Quarrel	0
Mercy Killing	0
Other Felony	0
Other	1
Unknown	0

Weapon	
Handgun	1
Rifle	0
Shotgun	0
Other Gun	0
Unspec. Firearm	0
Knife	0
Blunt Object	0
Motor Vehicle	0
Strongarm	0
Poison	0
Explosives	0
Fire	0
Narcotics	0
Asphyxiation	0
Other	0
Unknown	0

Rape	n (clr)*
Completed	10 (0)
Attempted	*0 (0)*

Aggravated Assault	n (clr)
Firearm	4 (2)
Knife, Cutting Instrument	7 (6)
Other Dangerous Weapon	23 (14)
Strongarm (hands, feet, etc.)	130 (86)

Other Offenses	n (clr)
Negligent Manslaughter	*0 (0)*
Simple Assault	121 (62)
Officer Killed	*0* nc
Officer Assaulted	4 *(0)*

*n: offense; clr: clearance; nc: not collected.

Robbery	n (clr)	Total Loss	Avg. Loss
Highway/Street	21	$17,405	$829
Gas Station	*0*	*$0*	*$0*
Convenience Store	2	$971	$486
Bank	5	$15,500	$3,100
Other Business	18	$4,735	$263
Residence	4	$2,260	$565
Miscellaneous	8	$1,219	$152
Firearm	19 (6)		
Knife, Sharp Instrument	3 (1)		
Other Dangerous Weapon	7 (3)		
Strongarm (hands, feet, etc.)	29 (12)		

Burglary	n (clr)	Total Loss	Avg. Loss
Residence Night	59	$63,265	$1,072
Residence Day	102	$114,894	$1,126
Residence Unknown	*0*	*$0*	*$0*
Non-residence Night	31	$12,816	$413
Non-residence Day	65	$59,639	$918
Non-residence Unknown	*0*	*$0*	*$0*
Forcible Entry	182 (37)		
Unlawful Entry-No Force	48 (5)		
Attempt Forcible Entry	27 (3)		

Larceny	n	Total Loss	Avg. Loss
Pocket-picking	*0*	*$0*	*$0*
Purse-snatching	3	$220	$73
Shoplifting	222	$45,806	$206
Items from Motor Vehicles	246	$115,926	$471
MV Parts & Accessories	56	$12,200	$218
Bicycles	56	$24,534	$438
Items from Buildings	80	$70,280	$879
From Coin-op Machines	*0*	*$0*	*$0*
All Other	359	$389,016	$1,084
$200 and Over	486	$623,250	$1,282
$50 to $200	293	$30,653	$105
Under $50	243	$4,079	$17

Motor Vehicle Theft	n (clr)
Auto	73 (5)
Trucks & Buses	1 (0)
Other Vehicles	3 (0)

Arson	n (clr)	Total Loss	Avg. Loss
Structural	*0 (0)*	*$0*	*$0*
Mobile	*0 (0)*	*$0*	*$0*
Other	*0 (0)*	*$0*	*$0*

Arrest Statistics for Year 2014 **Agency: Hamden**

	Murder	Neg. Manslaughter	Forcible Rape	Robbery	Aggravated Assault	Burglary	Larceny-Theft	Motor Vehicle Theft	Arson	Simple Assault	Forgery/Counterfeiting	Fraud	Embezzlement	Stolen Property	Vandalism	Weapons Charges	Prostitution	Sex Offenses	Drug Abuse Violations	Gambling	Offense vs. Family	Driving Under Influence	Liquor Laws	Disorderly Conduct	Vagrancy	All Other Offenses	Curfew and Loitering	Runaways	TOTAL
<10	0	0	0	0	0	0	0	0	0	0	0	0	0	0	0	0	0	0	0	0	0	0	0	0	0	0	0	0	0
10-12	0	0	0	0	1	0	3	0	0	0	0	0	0	0	0	0	0	0	0	0	0	0	0	5	0	0	0	0	9
13-14	0	0	0	2	6	2	3	0	0	1	0	0	0	0	2	2	0	0	3	0	0	0	0	13	0	2	0	0	36
15	0	0	0	3	5	1	2	2	0	1	0	0	0	0	1	0	0	0	3	0	0	0	0	7	0	2	0	0	27
16	0	0	0	4	10	2	2	1	0	4	0	1	0	0	2	0	0	1	0	0	0	0	0	12	0	1	0	0	40
17	0	0	0	2	9	5	12	0	0	5	0	0	0	0	1	1	0	0	3	0	0	0	0	7	0	3	0	0	48
Tot <18	0	0	0	11	31	10	22	3	0	11	0	1	0	0	6	3	0	1	9	0	0	0	0	44	0	8	0	0	160
18	0	0	0	2	6	6	10	1	0	2	0	1	0	0	1	1	0	0	4	0	0	0	0	10	0	9			53
19	0	0	0	1	2	5	9	0	0	1	0	0	0	0	1	1	0	0	1	0	0	1	0	9	0	4			35
20	0	0	0	3	4	4	6	1	0	0	0	1	0	0	1	1	0	0	3	0	0	0	0	11	0	8			43
21	0	0	0	2	5	9	6	2	0	1	0	2	0	0	1	0	0	0	6	0	0	1	0	7	0	5			47
22	0	0	0	1	3	2	5	0	0	3	2	2	0	0	0	1	0	0	3	0	0	0	0	9	0	5			36
23	0	0	0	2	1	0	7	0	0	2	0	1	0	0	0	1	0	0	2	0	2	1	0	9	0	8			36
24	0	0	0	2	3	3	9	0	0	2	2	0	0	0	0	1	0	0	4	0	0	0	0	6	0	11			43
25-29	0	0	0	1	12	3	30	0	0	10	3	4	0	0	3	1	0	0	8	0	0	6	0	34	0	24			139
30-34	0	0	0	0	8	3	18	0	0	7	2	0	0	0	0	0	0	1	11	0	0	1	0	16	0	12			79
35-39	1	0	0	1	7	3	18	0	0	3	1	2	1	0	1	0	0	0	6	0	1	5	0	21	0	20			91
40-44	0	0	0	2	6	5	35	0	0	6	0	3	0	0	0	0	0	0	9	0	0	3	0	7	0	15			91
45-49	0	0	0	3	7	4	18	0	0	4	0	0	0	0	0	0	0	0	4	0	0	1	0	21	0	10			72
50-54	0	0	0	1	1	1	11	0	0	6	0	1	0	0	0	0	0	0	1	0	2	2	0	18	0	7			51
55-59	0	0	0	2	2	0	11	0	0	3	0	2	0	0	0	0	0	1	1	0	0	2	0	4	0	5			33
60-64	0	0	0	0	0	0	3	0	0	1	0	1	0	0	0	0	0	0	0	0	0	0	0	5	0	1			11
65+	0	0	0	0	1	0	2	0	0	0	0	0	0	0	1	0	0	0	3	0	1	1	0	5	0	1			15
Tot 18+	1	0	0	23	68	48	198	4	0	51	10	20	1	0	9	7	0	2	66	0	6	24	0	192	0	145			875
Male	1	0	0	32	60	54	122	7	0	49	8	13	0	0	12	9	0	3	65	0	3	18	0	140	0	114	0	0	710
Female	0	0	0	3	39	4	98	0	0	13	2	8	1	0	3	1	0	0	10	0	3	6	0	97	0	39	0	0	327
White	1	0	0	2	35	22	108	1	0	25	4	6	0	0	3	1	0	2	24	0	1	17	0	113	0	83	0	0	448
Black	0	0	0	33	64	35	110	6	0	37	6	15	1	0	9	9	0	1	50	0	4	6	0	122	0	68	0	0	576
Indian	0	0	0	0	0	0	0	0	0	0	0	0	0	0	0	0	0	0	0	0	0	0	0	0	0	0	0	0	0
Asian	0	0	0	0	0	0	1	0	0	0	0	0	0	0	0	0	0	0	0	0	1	0	0	1	0	0	0	0	3
Unk Race	0	0	0	0	0	1	1	0	0	0	0	0	0	0	3	0	0	0	1	0	0	1	0	1	0	2	0	0	10
Total	1	0	0	34	99	58	220	7	0	62	10	21	1	0	15	10	0	3	75	0	6	24	0	236	0	153	0	0	1035

Offense Statistics for Year 2014 **Agency or Area:** Hampton **Pop:** 1,853

Index Offense	Offenses Number	Offenses Rate	Clearances Number	Clearances Pct.	Value Stolen Total	Value Stolen Average
Murder	0	0.0	0	-----	$0	-----
Rape	0	0.0	0	-----	$0	-----
Robbery	0	0.0	0	-----	$0	-----
Aggravated Assault	0	0.0	0	-----	-----	-----
Burglary	2	107.9	0	0.0%	$15,020	$7,510
Larceny	2	107.9	0	0.0%	$1,750	$875
Motor Vehicle Theft	2	107.9	0	0.0%	$4,500	$2,250
Arson	1	54.0	0	0.0%	$0	$0
Crime Index Total[1]:	**6**	**323.8**	**0**	**0.0%**	**$21,270**	**$3,545**

[1] Arson not included

Value Recovered: **$10,500**

Murder

Victim-Offender Relationship	female	male
Spouse	0	0
Live-In	0	0
Ex-spouse	0	0
Ex-live-in	0	0
Co-procreator	0	0
Parent	0	0
Stepparent	0	0
In-law	0	0
Grandparent	0	0
Child	0	0
Stepchild	0	0
Grandchild	0	0
Sibling	0	0
Other Family	0	0
Boy/Girlfriend	0	0
Homosexual	0	0
Friend	0	0
Child of Partner	0	0
Neighbor	0	0
Employee	0	0
Employer	0	0
Babysittee	0	0
Acquaintance	0	0
Other Known	0	0
Stranger	0	0
Unknown	0	0

Circumstance	
Argument	0
LEOKA	0
Drug Dealing	0
Gangland	0
Juvenile Gang	0
Lover's Quarrel	0
Mercy Killing	0
Other Felony	0
Other	0
Unknown	0

Weapon	
Handgun	0
Rifle	0
Shotgun	0
Other Gun	0
Unspec. Firearm	0
Knife	0
Blunt Object	0
Motor Vehicle	0
Strongarm	0
Poison	0
Explosives	0
Fire	0
Narcotics	0
Asphyxiation	0
Other	0
Unknown	0

Rape	n (clr)*
Completed	0 (0)
Attempted	0 (0)

Aggravated Assault	n (clr)
Firearm	0 (0)
Knife, Cutting Instrument	0 (0)
Other Dangerous Weapon	0 (0)
Strongarm (hands, feet, etc.)	0 (0)

Other Offenses	n (clr)
Negligent Manslaughter	0 (0)
Simple Assault	3 (3)
Officer Killed	0 nc
Officer Assaulted	0 (0)

*n: offense; clr: clearance; nc: not collected.

Robbery	n (clr)	Total Loss	Avg. Loss
Highway/Street	0	$0	$0
Gas Station	0	$0	$0
Convenience Store	0	$0	$0
Bank	0	$0	$0
Other Business	0	$0	$0
Residence	0	$0	$0
Miscellaneous	0	$0	$0
Firearm	0 (0)		
Knife, Sharp Instrument	0 (0)		
Other Dangerous Weapon	0 (0)		
Strongarm (hands, feet, etc.)	0 (0)		

Burglary	n (clr)	Total Loss	Avg. Loss
Residence Night	1	$1,620	$1,620
Residence Day	1	$13,400	$13,400
Residence Unknown	0	$0	$0
Non-residence Night	0	$0	$0
Non-residence Day	0	$0	$0
Non-residence Unknown	0	$0	$0
Forcible Entry	2 (0)		
Unlawful Entry-No Force	0 (0)		
Attempt Forcible Entry	0 (0)		

Larceny	n	Total Loss	Avg. Loss
Pocket-picking	0	$0	$0
Purse-snatching	0	$0	$0
Shoplifting	0	$0	$0
Items from Motor Vehicles	0	$0	$0
MV Parts & Accessories	1	$1,750	$1,750
Bicycles	0	$0	$0
Items from Buildings	0	$0	$0
From Coin-op Machines	0	$0	$0
All Other	1	$0	$0
$200 and Over	1	$1,750	$1,750
$50 to $200	0	$0	$0
Under $50	1	$0	$0

Motor Vehicle Theft	n (clr)
Auto	2 (0)
Trucks & Buses	0 (0)
Other Vehicles	0 (0)

Arson	n (clr)	Total Loss	Avg. Loss
Structural	0 (0)	$0	$0
Mobile	0 (0)	$0	$0
Other	1 (0)	$0	$0

Arrest Statistics for Year 2014 **Agency: Hampton**

	Murder	Neg. Manslaughter	Forcible Rape	Robbery	Aggravated Assault	Burglary	Larceny-Theft	Motor Vehicle Theft	Arson	Simple Assault	Forgery/Counterfeiting	Fraud	Embezzlement	Stolen Property	Vandalism	Weapons Charges	Prostitution	Sex Offenses	Drug Abuse Violations	Gambling	Offense vs. Family	Driving Under Influence	Liquor Laws	Disorderly Conduct	Vagrancy	All Other Offenses	Curfew and Loitering	Runaways	TOTAL
<10	0	0	0	0	0	0	0	0	0	0	0	0	0	0	0	0	0	0	0	0	0	0	0	0	0	0	0	0	0
10-12	0	0	0	0	0	0	0	0	0	0	0	0	0	0	0	0	0	0	0	0	0	0	0	0	0	0	0	0	0
13-14	0	0	0	0	0	0	0	0	0	0	0	0	0	0	0	0	0	0	0	0	0	0	0	0	0	0	0	0	0
15	0	0	0	0	0	0	0	0	0	0	0	0	0	0	0	0	0	0	0	0	0	0	0	0	0	0	0	0	0
16	0	0	0	0	0	0	0	0	0	0	0	0	0	0	0	0	0	0	0	0	0	0	0	0	0	0	0	0	0
17	0	0	0	0	0	0	0	0	0	0	0	0	0	0	0	0	0	0	0	0	0	0	0	0	0	0	0	0	0
Tot <18	0	0	0	0	0	0	0	0	0	0	0	0	0	0	0	0	0	0	0	0	0	0	0	0	0	0	0	0	0
18	0	0	0	0	0	0	0	0	0	0	0	0	0	0	0	0	0	0	0	0	0	0	0	0	0	0			0
19	0	0	0	0	0	0	0	0	0	0	0	0	0	0	0	0	0	0	0	0	0	0	0	0	0	0			0
20	0	0	0	0	0	0	0	0	0	0	0	0	0	0	0	0	0	0	0	0	0	0	0	0	0	0			0
21	0	0	0	0	0	0	0	0	0	0	0	0	0	0	0	0	0	0	0	0	0	0	0	0	0	0			0
22	0	0	0	0	0	0	0	0	0	0	0	0	0	0	0	0	0	0	0	0	0	0	0	0	0	0			0
23	0	0	0	0	0	0	0	0	0	0	0	0	0	0	0	0	0	0	0	0	0	0	0	0	0	0			0
24	0	0	0	0	0	0	0	0	0	0	0	0	0	0	0	0	0	0	0	0	0	0	0	0	0	0			0
25-29	0	0	0	0	0	0	0	0	0	0	0	0	0	0	0	0	0	0	1	0	0	2	0	0	0	2			5
30-34	0	0	0	0	0	0	0	0	0	0	0	0	0	0	0	0	0	0	0	0	0	1	0	0	0	0			1
35-39	0	0	0	0	0	0	0	0	0	1	0	0	0	0	0	0	0	0	0	0	0	1	0	0	0	0			2
40-44	0	0	0	0	0	0	0	0	0	1	0	0	0	0	0	0	0	0	0	0	0	0	0	0	0	0			1
45-49	0	0	0	0	0	0	0	0	0	0	0	0	0	0	0	0	0	0	1	0	0	1	0	0	0	0			2
50-54	0	0	0	0	0	0	0	0	0	0	0	0	0	0	0	0	0	0	0	0	0	2	0	0	0	0			2
55-59	0	0	0	0	0	0	0	0	0	0	0	0	0	0	0	0	0	0	0	0	0	0	0	0	0	0			0
60-64	0	0	0	0	0	0	0	0	0	0	0	0	0	0	0	0	0	0	0	0	0	1	0	0	0	0			1
65+	0	0	0	0	0	0	0	0	0	0	0	0	0	0	0	0	0	0	0	0	0	0	0	0	0	1			1
Tot 18+	0	0	0	0	0	0	0	0	0	2	0	0	0	0	0	0	0	0	2	0	0	8	0	0	0	3			15
Male	0	0	0	0	0	0	0	0	0	1	0	0	0	0	0	0	0	0	1	0	0	5	0	0	0	2	0	0	9
Female	0	0	0	0	0	0	0	0	0	1	0	0	0	0	0	0	0	0	1	0	0	3	0	0	0	1	0	0	6
White	0	0	0	0	0	0	0	0	0	2	0	0	0	0	0	0	0	0	2	0	0	8	0	0	0	3	0	0	15
Black	0	0	0	0	0	0	0	0	0	0	0	0	0	0	0	0	0	0	0	0	0	0	0	0	0	0	0	0	0
Indian	0	0	0	0	0	0	0	0	0	0	0	0	0	0	0	0	0	0	0	0	0	0	0	0	0	0	0	0	0
Asian	0	0	0	0	0	0	0	0	0	0	0	0	0	0	0	0	0	0	0	0	0	0	0	0	0	0	0	0	0
Unk Race	0	0	0	0	0	0	0	0	0	0	0	0	0	0	0	0	0	0	0	0	0		0	0	0	0	0	0	
Total	0	0	0	0	0	0	0	0	0	2	0	0	0	0	0	0	0	0	2	0	0	8	0	0	0	3	0	0	15

Offense Statistics for Year 2014 **Agency or Area:** Hartford **Pop:** 128,233

Index Offense	Offenses Number	Offenses Rate	Clearances Number	Clearances Pct.	Value Stolen Total	Value Stolen Average
Murder	19	14.8	17	89.5%	$0	$0
Rape	45	35.1	24	53.3%	$0	$0
Robbery	502	391.5	126	25.1%	$0	$0
Aggravated Assault	814	634.8	461	56.6%	-----	-----
Burglary	888	692.5	108	12.2%	$0	$0
Larceny	3,642	2,840.1	538	14.8%	$0	$0
Motor Vehicle Theft	750	584.9	60	8.0%	$0	$0
Arson	45	35.1	1	2.2%	$210,004	$4,667
Crime Index Total[1]:	**6,660**	**5,193.7**	**1,334**	**20.0%**	**$0**	**$0**

[1] Arson not included

Value Recovered: **$0**

Murder

Victim-Offender Relationship	female	male
Spouse	*0*	*0*
Live-In	*0*	*0*
Ex-spouse	*0*	*0*
Ex-live-in	1	*0*
Co-procreator	*0*	*0*
Parent	*0*	*0*
Stepparent	*0*	*0*
In-law	*0*	*0*
Grandparent	*0*	*0*
Child	1	*0*
Stepchild	*0*	*0*
Grandchild	*0*	*0*
Sibling	*0*	*0*
Other Family	*0*	1
Boy/Girlfriend	*0*	*0*
Homosexual	*0*	*0*
Friend	*0*	*0*
Child of Partner	*0*	*0*
Neighbor	*0*	*0*
Employee	*0*	*0*
Employer	*0*	*0*
Babysittee	*0*	*0*
Acquaintance	*0*	2
Other Known	*0*	*0*
Stranger	*0*	2
Unknown	*0*	12

Circumstance	
Argument	3
LEOKA	*0*
Drug Dealing	1
Gangland	5
Juvenile Gang	*0*
Lover's Quarrel	*0*
Mercy Killing	*0*
Other Felony	*0*
Other	3
Unknown	7

Weapon	
Handgun	5
Rifle	*0*
Shotgun	*0*
Other Gun	*0*
Unspec. Firearm	10
Knife	3
Blunt Object	1
Motor Vehicle	*0*
Strongarm	*0*
Poison	*0*
Explosives	*0*
Fire	*0*
Narcotics	*0*
Asphyxiation	*0*
Other	*0*
Unknown	*0*

Rape	n (clr)*
Completed	45 (24)
Attempted	*0 (0)*

Aggravated Assault	n (clr)
Firearm	191 (73)
Knife, Cutting Instrument	171 (101)
Other Dangerous Weapon	360 (215)
Strongarm (hands, feet, etc.)	92 (72)

Other Offenses	n (clr)
Negligent Manslaughter	*0 (0)*
Simple Assault	1480 (786)
Officer Killed	*0* nc
Officer Assaulted	140 (140)

*n: offense; clr: clearance; nc: not collected.

Robbery	n (clr)	Total Loss	Avg. Loss
Highway/Street	379	$0	$0
Gas Station	3	$0	$0
Convenience Store	1	$0	$0
Bank	6	$0	$0
Other Business	62	$0	$0
Residence	49	$0	$0
Miscellaneous	2	$0	$0
Firearm	173 (34)		
Knife, Sharp Instrument	43 (14)		
Other Dangerous Weapon	37 (4)		
Strongarm (hands, feet, etc.)	249 (74)		

Burglary	n (clr)	Total Loss	Avg. Loss
Residence Night	286	$0	$0
Residence Day	424	$0	$0
Residence Unknown	*0*	*$0*	*$0*
Non-residence Night	161	$0	$0
Non-residence Day	17	$0	$0
Non-residence Unknown	*0*	*$0*	*$0*
Forcible Entry	804 (98)		
Unlawful Entry-No Force	*0 (0)*		
Attempt Forcible Entry	84 (10)		

Larceny	n	Total Loss	Avg. Loss
Pocket-picking	101	$0	$0
Purse-snatching	21	$0	$0
Shoplifting	645	$0	$0
Items from Motor Vehicles	1376	$0	$0
MV Parts & Accessories	670	$0	$0
Bicycles	79	$0	$0
Items from Buildings	577	$0	$0
From Coin-op Machines	6	$0	$0
All Other	167	$0	$0
$200 and Over	1305	$0	$0
$50 to $200	706	$0	$0
Under $50	1631	$0	$0

Motor Vehicle Theft	n (clr)
Auto	694 (57)
Trucks & Buses	*0 (0)*
Other Vehicles	56 (3)

Arson	n (clr)	Total Loss	Avg. Loss
Structural	7 (0)	$65,300	$9,329
Mobile	35 (1)	$144,454	$4,127
Other	3 (0)	$250	$83

Arrest Statistics for Year 2014 **Agency: Hartford**

	Murder	Neg. Manslaughter	Forcible Rape	Robbery	Aggravated Assault	Burglary	Larceny-Theft	Motor Vehicle Theft	Arson	Simple Assault	Forgery/Counterfeiting	Fraud	Embezzlement	Stolen Property	Vandalism	Weapons Charges	Prostitution	Sex Offenses	Drug Abuse Violations	Gambling	Offense vs. Family	Driving Under Influence	Liquor Laws	Disorderly Conduct	Vagrancy	All Other Offenses	Curfew and Loitering	Runaways	TOTAL
<10	0	0	0	0	0	0	3	0	0	2	0	0	0	0	1	0	0	0	0	0	0	0	0	2	0	0	0	0	8
10-12	0	0	0	0	1	0	7	0	0	11	0	1	0	0	1	0	0	0	0	0	0	1	0	7	0	0	0	0	29
13-14	0	0	1	7	0	1	18	1	0	53	0	0	0	0	5	8	0	0	5	0	2	0	0	36	0	12	0	0	149
15	0	0	0	7	2	2	15	0	0	40	0	0	0	0	6	3	0	0	11	0	0	0	0	30	0	9	0	0	125
16	0	0	0	3	4	2	22	0	0	40	0	1	0	0	3	8	0	1	4	0	1	0	0	32	0	10	0	0	131
17	0	0	0	5	7	0	18	0	0	44	0	0	0	0	2	3	0	1	8	0	0	0	0	32	0	15	0	0	135
Tot <18	0	0	1	22	14	5	83	1	0	190	0	2	0	0	18	22	0	2	28	0	3	1	0	139	0	46	0	0	577
18	1	0	0	7	6	5	24	15	1	94	0	3	0	1	2	5	0	1	35	0	1	1	3	59	0	44			308
19	0	0	0	11	12	4	34	3	1	84	1	3	0	0	3	11	0	1	39	0	5	6	3	47	0	79			347
20	3	0	2	5	11	5	43	1	1	102	1	3	0	0	2	9	0	1	64	0	2	6	4	47	0	85			397
21	2	0	1	9	19	4	57	2	0	119	2	4	0	0	2	5	0	1	47	0	6	13	2	51	0	109			455
22	1	0	0	11	12	7	37	4	0	100	0	5	0	0	5	8	1	1	54	0	2	5	0	67	0	86			406
23	3	0	0	7	19	12	37	0	0	107	1	3	0	0	11	4	1	0	52	0	3	14	0	72	0	110			456
24	0	0	0	11	17	5	52	5	0	98	0	5	0	1	3	7	6	4	55	0	9	6	0	70	0	108			462
25-29	9	0	2	29	72	53	205	4	3	440	3	10	0	3	10	27	20	4	213	0	28	46	0	235	0	450			1866
30-34	6	0	8	16	57	27	137	9	4	319	4	11	0	0	6	20	21	4	184	0	18	62	0	192	0	369			1474
35-39	2	0	1	14	33	8	104	2	1	174	1	8	0	0	4	8	17	5	95	0	11	28	1	123	0	235			875
40-44	3	0	3	7	18	13	98	2	0	141	2	4	0	0	6	6	20	5	64	0	10	41	1	93	0	212			749
45-49	0	0	1	14	22	19	86	3	0	102	0	5	0	0	2	2	21	1	58	0	6	30	1	111	0	266			750
50-54	1	0	4	5	14	18	71	0	4	113	3	2	0	0	4	4	13	1	33	0	4	39	1	86	0	222			642
55-59	0	0	2	2	3	3	30	1	1	49	0	0	0	1	3	4	1	0	17	0	3	35	1	45	0	90			291
60-64	0	0	1	0	4	1	9	0	3	25	0	0	0	0	0	2	0	1	5	0	1	16	1	19	0	50			138
65+	0	0	2	0	4	0	2	0	0	11	0	0	0	0	0	0	0	0	2	0	3	15	0	6	0	27			72
Tot 18+	31	0	27	148	323	184	1026	51	19	2078	18	66	0	6	63	122	121	30	1017	0	112	363	18	1323	0	2542			9688
Male	30	0	28	155	267	173	801	46	16	1695	13	55	0	5	69	135	7	31	937	0	81	309	13	1028	0	2212	0	0	8106
Female	1	0	0	15	70	16	308	6	3	573	5	13	0	1	12	9	114	1	108	0	34	55	5	434	0	376	0	0	2159
White	16	0	18	77	146	129	687	37	6	1133	8	42	0	5	51	68	87	20	683	0	55	230	15	718	0	1345	0	0	5576
Black	15	0	8	92	190	58	418	15	13	1116	10	26	0	1	29	75	34	11	356	0	58	125	3	730	0	1229	0	0	4612
Indian	0	0	0	0	0	0	0	0	0	0	0	0	0	0	0	0	0	0	0	0	0	0	0	0	0	0	0	0	0
Asian	0	0	2	1	1	2	4	0	0	19	0	0	0	0	1	1	0	1	6	0	2	9	0	14	0	14	0	0	77
Unk Race	0	0	0	0	0	0	0	0	0	0	0	0	0	0	0	0	0	0	0	0	0		0	0	0	0	0	0	
Total	31	0	28	170	337	189	1109	52	19	2268	18	68	0	6	81	144	121	32	1045	0	115	364	18	1462	0	2588	0	0	10265

Offense Statistics for Year 2014 **Agency or Area:** Hartland **Pop:** 2,123

Index Offense	Offenses Number	Offenses Rate	Clearances Number	Clearances Pct.	Value Stolen Total	Value Stolen Average
Murder	0	0.0	0	-----	$0	-----
Rape	0	0.0	0	-----	$0	-----
Robbery	0	0.0	0	-----	$0	-----
Aggravated Assault	0	0.0	0	-----	-----	-----
Burglary	1	47.1	0	0.0%	$180	$180
Larceny	1	47.1	0	0.0%	$4,375	$4,375
Motor Vehicle Theft	0	0.0	0	-----	$0	-----
Arson	1	47.1	1	100.0%	$3,000	$3,000
Crime Index Total[1]:	**2**	**94.2**	**0**	**0.0%**	**$4,555**	**$2,278**

[1] Arson not included

Value Recovered: **$0**

Murder

Victim-Offender Relationship	female	male
Spouse	0	0
Live-In	0	0
Ex-spouse	0	0
Ex-live-in	0	0
Co-procreator	0	0
Parent	0	0
Stepparent	0	0
In-law	0	0
Grandparent	0	0
Child	0	0
Stepchild	0	0
Grandchild	0	0
Sibling	0	0
Other Family	0	0
Boy/Girlfriend	0	0
Homosexual	0	0
Friend	0	0
Child of Partner	0	0
Neighbor	0	0
Employee	0	0
Employer	0	0
Babysittee	0	0
Acquaintance	0	0
Other Known	0	0
Stranger	0	0
Unknown	0	0

Circumstance	
Argument	0
LEOKA	0
Drug Dealing	0
Gangland	0
Juvenile Gang	0
Lover's Quarrel	0
Mercy Killing	0
Other Felony	0
Other	0
Unknown	0

Weapon	
Handgun	0
Rifle	0
Shotgun	0
Other Gun	0
Unspec. Firearm	0
Knife	0
Blunt Object	0
Motor Vehicle	0
Strongarm	0
Poison	0
Explosives	0
Fire	0
Narcotics	0
Asphyxiation	0
Other	0
Unknown	0

Rape	n (clr)*
Completed	0 (0)
Attempted	0 (0)

Aggravated Assault	n (clr)
Firearm	0 (0)
Knife, Cutting Instrument	0 (0)
Other Dangerous Weapon	0 (0)
Strongarm (hands, feet, etc.)	0 (0)

Other Offenses	n (clr)
Negligent Manslaughter	0 (0)
Simple Assault	3 (2)
Officer Killed	0 nc
Officer Assaulted	0 (0)

*n: offense; clr: clearance; nc: not collected.

Robbery	n (clr)	Total Loss	Avg. Loss
Highway/Street	0	$0	$0
Gas Station	0	$0	$0
Convenience Store	0	$0	$0
Bank	0	$0	$0
Other Business	0	$0	$0
Residence	0	$0	$0
Miscellaneous	0	$0	$0
Firearm	0 (0)		
Knife, Sharp Instrument	0 (0)		
Other Dangerous Weapon	0 (0)		
Strongarm (hands, feet, etc.)	0 (0)		

Burglary	n (clr)	Total Loss	Avg. Loss
Residence Night	1	$180	$180
Residence Day	0	$0	$0
Residence Unknown	0	$0	$0
Non-residence Night	0	$0	$0
Non-residence Day	0	$0	$0
Non-residence Unknown	0	$0	$0
Forcible Entry	1 (0)		
Unlawful Entry-No Force	0 (0)		
Attempt Forcible Entry	0 (0)		

Larceny	n	Total Loss	Avg. Loss
Pocket-picking	0	$0	$0
Purse-snatching	0	$0	$0
Shoplifting	0	$0	$0
Items from Motor Vehicles	0	$0	$0
MV Parts & Accessories	0	$0	$0
Bicycles	0	$0	$0
Items from Buildings	0	$0	$0
From Coin-op Machines	0	$0	$0
All Other	1	$4,375	$4,375
$200 and Over	1	$4,375	$4,375
$50 to $200	0	$0	$0
Under $50	0	$0	$0

Motor Vehicle Theft	n (clr)
Auto	0 (0)
Trucks & Buses	0 (0)
Other Vehicles	0 (0)

Arson	n (clr)	Total Loss	Avg. Loss
Structural	0 (0)	$0	$0
Mobile	1 (1)	$3,000	$3,000
Other	0 (0)	$0	$0

Arrest Statistics for Year 2014 **Agency: Hartland**

	Murder	Neg. Manslaughter	Forcible Rape	Robbery	Aggravated Assault	Burglary	Larceny-Theft	Motor Vehicle Theft	Arson	Simple Assault	Forgery/Counterfeiting	Fraud	Embezzlement	Stolen Property	Vandalism	Weapons Charges	Prostitution	Sex Offenses	Drug Abuse Violations	Gambling	Offense vs. Family	Driving Under Influence	Liquor Laws	Disorderly Conduct	Vagrancy	All Other Offenses	Curfew and Loitering	Runaways	TOTAL
<10	0	0	0	0	0	0	0	0	0	0	0	0	0	0	0	0	0	0	0	0	0	0	0	0	0	0	0	0	0
10-12	0	0	0	0	0	0	0	0	0	0	0	0	0	0	0	0	0	0	0	0	0	0	0	0	0	0	0	0	0
13-14	0	0	0	0	0	0	0	0	0	0	0	0	0	0	0	0	0	0	0	0	0	0	0	0	0	0	0	0	0
15	0	0	0	0	0	0	0	0	0	0	0	0	0	0	0	0	0	0	0	0	0	0	0	0	0	0	0	0	0
16	0	0	0	0	0	0	0	0	0	0	0	0	0	0	0	0	0	0	0	0	0	0	0	0	0	0	0	0	0
17	0	0	0	0	0	0	0	0	0	0	0	0	0	0	0	0	0	0	0	0	0	0	0	0	0	0	0	0	0
Tot <18	0	0	0	0	0	0	0	0	0	0	0	0	0	0	0	0	0	0	0	0	0	0	0	0	0	0	0	0	0
18	0	0	0	0	0	0	0	0	0	0	0	0	0	0	0	0	0	0	0	0	0	0	0	0	0	0			0
19	0	0	0	0	0	0	0	0	0	0	0	0	0	0	0	0	0	0	0	0	0	0	0	0	0	0			0
20	0	0	0	0	0	0	0	0	0	0	0	0	0	0	0	0	0	0	0	0	0	0	0	0	0	0			0
21	0	0	0	0	0	0	0	0	0	0	0	0	0	0	0	0	0	0	0	0	0	0	0	0	0	0			0
22	0	0	0	0	0	0	0	0	0	0	0	0	0	0	0	0	0	0	0	0	0	0	0	0	0	0			0
23	0	0	0	0	0	0	0	0	0	0	0	0	0	0	0	0	0	0	0	0	0	0	0	0	0	0			0
24	0	0	0	0	0	0	0	0	0	0	0	0	0	0	0	0	0	0	0	0	0	0	0	0	0	0			0
25-29	0	0	0	0	0	0	0	0	0	0	0	0	0	0	0	0	0	0	0	0	0	0	0	0	0	0			0
30-34	0	0	0	0	0	0	0	0	1	1	0	0	0	0	0	0	0	0	0	0	0	1	0	0	0	0			3
35-39	0	0	0	0	0	0	0	0	0	0	0	0	0	0	0	0	0	0	0	0	0	0	0	0	0	0			0
40-44	0	0	0	0	0	0	0	0	0	0	0	0	0	0	0	0	0	0	0	0	0	0	0	0	0	0			0
45-49	0	0	0	0	0	0	0	0	0	0	0	0	0	0	0	0	0	0	0	0	0	0	0	0	0	0			0
50-54	0	0	0	0	0	0	0	0	0	0	0	0	0	0	0	0	0	0	0	0	0	0	0	0	0	0			0
55-59	0	0	0	0	0	0	0	0	0	0	0	0	0	0	0	0	0	0	0	0	0	1	0	0	0	0			1
60-64	0	0	0	0	0	0	0	0	0	1	0	0	0	0	0	0	0	0	0	0	0	0	0	0	0	0			1
65+	0	0	0	0	0	0	0	0	0	0	0	0	0	0	0	0	0	0	0	0	0	0	0	0	0	0			0
Tot 18+	0	0	0	0	0	0	0	0	1	2	0	0	0	0	0	0	0	0	0	0	0	2	0	0	0	0			5
Male	0	0	0	0	0	0	0	0	1	2	0	0	0	0	0	0	0	0	0	0	0	1	0	0	0	0	0	0	4
Female	0	0	0	0	0	0	0	0	0	0	0	0	0	0	0	0	0	0	0	0	0	1	0	0	0	0	0	0	1
White	0	0	0	0	0	0	0	0	1	2	0	0	0	0	0	0	0	0	0	0	0	2	0	0	0	0	0	0	5
Black	0	0	0	0	0	0	0	0	0	0	0	0	0	0	0	0	0	0	0	0	0	0	0	0	0	0	0	0	0
Indian	0	0	0	0	0	0	0	0	0	0	0	0	0	0	0	0	0	0	0	0	0	0	0	0	0	0	0	0	0
Asian	0	0	0	0	0	0	0	0	0	0	0	0	0	0	0	0	0	0	0	0	0	0	0	0	0	0	0	0	0
Unk Race	0	0	0	0	0	0	0	0	0	0	0	0	0	0	0	0	0	0	0	0	0		0	0	0	0	0	0	
Total	0	0	0	0	0	0	0	0	1	2	0	0	0	0	0	0	0	0	0	0	0	2	0	0	0	0	0	0	5

Offense Statistics for Year 2014 **Agency or Area:** Harwinton **Pop:** 5,570

Index Offense	Offenses Number	Offenses Rate	Clearances Number	Clearances Pct.	Value Stolen Total	Value Stolen Average
Murder	0	0.0	0	-----	$0	-----
Rape	0	0.0	0	-----	$0	-----
Robbery	0	0.0	0	-----	$0	-----
Aggravated Assault	2	35.9	1	50.0%	-----	-----
Burglary	18	323.2	1	5.6%	$25,748	$1,430
Larceny	29	520.6	4	13.8%	$249,327	$8,597
Motor Vehicle Theft	1	18.0	0	0.0%	$22,000	$22,000
Arson	1	18.0	0	0.0%	$300,000	$300,000
Crime Index Total[1]:	**50**	**897.7**	**6**	**12.0%**	**$297,075**	**$5,942**

[1] Arson not included

Value Recovered: **$19,947**

Murder

Victim-Offender Relationship	female	male
Spouse	0	0
Live-In	0	0
Ex-spouse	0	0
Ex-live-in	0	0
Co-procreator	0	0
Parent	0	0
Stepparent	0	0
In-law	0	0
Grandparent	0	0
Child	0	0
Stepchild	0	0
Grandchild	0	0
Sibling	0	0
Other Family	0	0
Boy/Girlfriend	0	0
Homosexual	0	0
Friend	0	0
Child of Partner	0	0
Neighbor	0	0
Employee	0	0
Employer	0	0
Babysittee	0	0
Acquaintance	0	0
Other Known	0	0
Stranger	0	0
Unknown	0	0

Circumstance	
Argument	0
LEOKA	0
Drug Dealing	0
Gangland	0
Juvenile Gang	0
Lover's Quarrel	0
Mercy Killing	0
Other Felony	0
Other	0
Unknown	0

Weapon	
Handgun	0
Rifle	0
Shotgun	0
Other Gun	0
Unspec. Firearm	0
Knife	0
Blunt Object	0
Motor Vehicle	0
Strongarm	0
Poison	0
Explosives	0
Fire	0
Narcotics	0
Asphyxiation	0
Other	0
Unknown	0

Rape	n (clr)*
Completed	0 (0)
Attempted	0 (0)

Aggravated Assault	n (clr)
Firearm	0 (0)
Knife, Cutting Instrument	1 (0)
Other Dangerous Weapon	0 (0)
Strongarm (hands, feet, etc.)	1 (1)

Other Offenses	n (clr)
Negligent Manslaughter	0 (0)
Simple Assault	31 (16)
Officer Killed	0 nc
Officer Assaulted	0 (0)

*n: offense; clr: clearance; nc: not collected.

Robbery	n (clr)	Total Loss	Avg. Loss
Highway/Street	0	$0	$0
Gas Station	0	$0	$0
Convenience Store	0	$0	$0
Bank	0	$0	$0
Other Business	0	$0	$0
Residence	0	$0	$0
Miscellaneous	0	$0	$0
Firearm	0 (0)		
Knife, Sharp Instrument	0 (0)		
Other Dangerous Weapon	0 (0)		
Strongarm (hands, feet, etc.)	0 (0)		

Burglary	n (clr)	Total Loss	Avg. Loss
Residence Night	3	$13,260	$4,420
Residence Day	9	$6,824	$758
Residence Unknown	0	$0	$0
Non-residence Night	1	$2,627	$2,627
Non-residence Day	5	$3,037	$607
Non-residence Unknown	0	$0	$0
Forcible Entry	11 (0)		
Unlawful Entry-No Force	7 (1)		
Attempt Forcible Entry	0 (0)		

Larceny	n	Total Loss	Avg. Loss
Pocket-picking	0	$0	$0
Purse-snatching	0	$0	$0
Shoplifting	0	$0	$0
Items from Motor Vehicles	4	$3,557	$889
MV Parts & Accessories	0	$0	$0
Bicycles	0	$0	$0
Items from Buildings	0	$0	$0
From Coin-op Machines	0	$0	$0
All Other	25	$245,770	$9,831
$200 and Over	19	$249,165	$13,114
$50 to $200	3	$160	$53
Under $50	7	$2	$0

Motor Vehicle Theft	n (clr)
Auto	1 (0)
Trucks & Buses	0 (0)
Other Vehicles	0 (0)

Arson	n (clr)	Total Loss	Avg. Loss
Structural	1 (0)	$300,000	$300,000
Mobile	0 (0)	$0	$0
Other	0 (0)	$0	$0

Arrest Statistics for Year 2014 **Agency: Harwinton**

	Murder	Neg. Manslaughter	Forcible Rape	Robbery	Aggravated Assault	Burglary	Larceny-Theft	Motor Vehicle Theft	Arson	Simple Assault	Forgery/Counterfeiting	Fraud	Embezzlement	Stolen Property	Vandalism	Weapons Charges	Prostitution	Sex Offenses	Drug Abuse Violations	Gambling	Offense vs. Family	Driving Under Influence	Liquor Laws	Disorderly Conduct	Vagrancy	All Other Offenses	Curfew and Loitering	Runaways	TOTAL
<10	0	0	0	0	0	0	0	0	0	0	0	0	0	0	0	0	0	0	0	0	0	0	0	0	0	0	0	0	0
10-12	0	0	0	0	0	0	0	0	0	0	0	0	0	0	0	0	0	0	0	0	0	0	0	0	0	0	0	0	0
13-14	0	0	0	0	0	0	0	0	0	3	0	0	0	0	0	0	0	0	0	0	0	0	0	2	0	0	0	0	5
15	0	0	0	0	0	0	0	0	0	1	0	0	0	0	0	0	0	0	0	0	0	0	0	0	0	0	0	0	1
16	0	0	0	0	0	0	0	0	0	1	0	0	0	0	0	0	0	0	0	0	0	0	1	0	0	0	0	0	2
17	0	0	0	0	0	0	0	0	0	0	0	0	0	0	0	0	0	0	0	0	0	0	0	0	0	0	0	0	0
Tot <18	0	0	0	0	0	0	0	0	0	5	0	0	0	0	0	0	0	0	0	0	0	0	1	2	0	0	0	0	8
18	0	0	0	0	0	0	0	0	0	1	0	0	0	0	0	0	0	0	1	0	0	0	0	1	0	0			3
19	0	0	0	0	0	0	0	0	0	0	0	0	0	0	0	0	0	0	1	0	0	1	0	0	0	0			2
20	0	0	0	0	0	0	0	0	0	0	0	0	0	0	0	0	0	0	0	0	0	0	0	1	0	0			1
21	0	0	0	0	0	0	0	0	0	0	0	0	0	0	0	0	0	0	0	0	0	0	0	0	0	0			0
22	0	0	0	0	0	0	0	0	0	0	0	0	0	0	0	0	0	0	0	0	0	0	0	0	0	1			1
23	0	0	0	0	0	0	0	0	0	0	0	0	0	0	0	0	0	0	0	0	0	0	0	0	0	1			1
24	0	0	0	0	0	0	0	0	0	0	0	0	0	0	0	0	0	0	2	0	0	0	0	0	0	0			2
25-29	0	0	0	0	0	0	0	0	0	2	0	0	0	0	0	0	0	0	3	0	0	5	0	0	0	0			10
30-34	0	0	0	0	0	0	2	0	0	1	0	0	0	0	0	0	0	0	6	0	0	2	0	0	0	1			12
35-39	0	0	0	0	0	1	1	0	0	0	0	0	0	0	0	0	0	0	1	0	0	3	0	1	0	2			9
40-44	0	0	0	0	0	0	0	0	0	1	0	0	0	0	0	0	0	0	1	0	0	3	0	0	0	1			6
45-49	0	0	0	0	0	0	1	0	0	1	0	0	0	0	0	0	0	0	0	0	0	3	0	1	0	0			6
50-54	0	0	0	0	0	0	0	0	0	1	0	0	0	0	0	0	0	0	0	0	0	1	0	0	0	1			3
55-59	0	0	0	0	0	0	0	0	0	1	0	0	0	0	0	0	0	0	0	0	0	0	0	0	0	0			1
60-64	0	0	0	0	0	0	0	0	0	1	0	0	0	0	0	0	0	0	0	0	0	0	0	0	0	1			2
65+	0	0	0	0	0	0	0	0	0	0	0	0	0	0	0	0	0	0	0	0	0	1	0	0	0	0			1
Tot 18+	0	0	0	0	0	1	4	0	0	9	0	0	0	0	0	0	0	0	15	0	0	19	0	4	0	8			60
Male	0	0	0	0	0	1	1	0	0	8	0	0	0	0	0	0	0	0	14	0	0	13	1	2	0	8	0	0	48
Female	0	0	0	0	0	0	3	0	0	6	0	0	0	0	0	0	0	0	1	0	0	6	0	4	0	0	0	0	20
White	0	0	0	0	0	1	4	0	0	12	0	0	0	0	0	0	0	0	13	0	0	18	1	4	0	8	0	0	61
Black	0	0	0	0	0	0	0	0	0	2	0	0	0	0	0	0	0	0	2	0	0	0	0	1	0	0	0	0	5
Indian	0	0	0	0	0	0	0	0	0	0	0	0	0	0	0	0	0	0	0	0	0	0	0	0	0	0	0	0	0
Asian	0	0	0	0	0	0	0	0	0	0	0	0	0	0	0	0	0	0	0	0	0	1	0	0	0	0	0	0	1
Unk Race	0	0	0	0	0	0	0	0	0	0	0	0	0	0	0	0	0	0	0	0	0		0	1	0	0	0	0	1
Total	0	0	0	0	0	1	4	0	0	14	0	0	0	0	0	0	0	0	15	0	0	19	1	6	0	8	0	0	68

Offense Statistics for Year 2014 **Agency or Area:** Hebron **Pop:** 9,080

Index Offense	Offenses Number	Offenses Rate	Clearances Number	Clearances Pct.	Value Stolen Total	Value Stolen Average
Murder	0	0.0	0	-----	$0	-----
Rape	2	22.0	0	0.0%	$0	$0
Robbery	0	0.0	0	-----	$0	-----
Aggravated Assault	0	0.0	0	-----	-----	-----
Burglary	13	143.2	2	15.4%	$13,295	$1,023
Larceny	15	165.2	4	26.7%	$5,924	$395
Motor Vehicle Theft	2	22.0	0	0.0%	$1,001	$501
Arson	2	22.0	0	0.0%	$5,001	$2,501
Crime Index Total[1]:	**32**	**352.4**	**6**	**18.8%**	**$20,220**	**$632**

[1] Arson not included

Value Recovered: **$40**

Murder

Victim-Offender Relationship	female	male
Spouse	0	0
Live-In	0	0
Ex-spouse	0	0
Ex-live-in	0	0
Co-procreator	0	0
Parent	0	0
Stepparent	0	0
In-law	0	0
Grandparent	0	0
Child	0	0
Stepchild	0	0
Grandchild	0	0
Sibling	0	0
Other Family	0	0
Boy/Girlfriend	0	0
Homosexual	0	0
Friend	0	0
Child of Partner	0	0
Neighbor	0	0
Employee	0	0
Employer	0	0
Babysittee	0	0
Acquaintance	0	0
Other Known	0	0
Stranger	0	0
Unknown	0	0

Circumstance	
Argument	0
LEOKA	0
Drug Dealing	0
Gangland	0
Juvenile Gang	0
Lover's Quarrel	0
Mercy Killing	0
Other Felony	0
Other	0
Unknown	0

Weapon	
Handgun	0
Rifle	0
Shotgun	0
Other Gun	0
Unspec. Firearm	0
Knife	0
Blunt Object	0
Motor Vehicle	0
Strongarm	0
Poison	0
Explosives	0
Fire	0
Narcotics	0
Asphyxiation	0
Other	0
Unknown	0

Rape	n (clr)*
Completed	2 (0)
Attempted	*0 (0)*

Aggravated Assault	n (clr)
Firearm	*0 (0)*
Knife, Cutting Instrument	*0 (0)*
Other Dangerous Weapon	*0 (0)*
Strongarm (hands, feet, etc.)	*0 (0)*

Other Offenses	n (clr)
Negligent Manslaughter	*0 (0)*
Simple Assault	35 (15)
Officer Killed	*0* nc
Officer Assaulted	*0 (0)*

*n: offense; clr: clearance; nc: not collected.

Robbery	n (clr)	Total Loss	Avg. Loss
Highway/Street	*0*	*$0*	*$0*
Gas Station	*0*	*$0*	*$0*
Convenience Store	*0*	*$0*	*$0*
Bank	*0*	*$0*	*$0*
Other Business	*0*	*$0*	*$0*
Residence	*0*	*$0*	*$0*
Miscellaneous	*0*	*$0*	*$0*
Firearm	*0 (0)*		
Knife, Sharp Instrument	*0 (0)*		
Other Dangerous Weapon	*0 (0)*		
Strongarm (hands, feet, etc.)	*0 (0)*		

Burglary	n (clr)	Total Loss	Avg. Loss
Residence Night	2	$350	$175
Residence Day	6	$6,570	$1,095
Residence Unknown	*0*	*$0*	*$0*
Non-residence Night	2	$0	$0
Non-residence Day	3	$6,375	$2,125
Non-residence Unknown	*0*	*$0*	*$0*
Forcible Entry	5 (0)		
Unlawful Entry-No Force	7 (1)		
Attempt Forcible Entry	1 (1)		

Larceny	n	Total Loss	Avg. Loss
Pocket-picking	*0*	*$0*	*$0*
Purse-snatching	*0*	*$0*	*$0*
Shoplifting	2	$19	$10
Items from Motor Vehicles	2	$276	$138
MV Parts & Accessories	*0*	*$0*	*$0*
Bicycles	1	$149	$149
Items from Buildings	1	$66	$66
From Coin-op Machines	*0*	*$0*	*$0*
All Other	9	$5,414	$602
$200 and Over	6	$5,294	$882
$50 to $200	5	$565	$113
Under $50	4	$65	$16

Motor Vehicle Theft	n (clr)
Auto	2 (0)
Trucks & Buses	*0 (0)*
Other Vehicles	*0 (0)*

Arson	n (clr)	Total Loss	Avg. Loss
Structural	1 (0)	$5,000	$5,000
Mobile	*0 (0)*	*$0*	*$0*
Other	1 (0)	$1	$1

Arrest Statistics for Year 2014 **Agency: Hebron**

	Murder	Neg. Manslaughter	Forcible Rape	Robbery	Aggravated Assault	Burglary	Larceny-Theft	Motor Vehicle Theft	Arson	Simple Assault	Forgery/Counterfeiting	Fraud	Embezzlement	Stolen Property	Vandalism	Weapons Charges	Prostitution	Sex Offenses	Drug Abuse Violations	Gambling	Offense vs. Family	Driving Under Influence	Liquor Laws	Disorderly Conduct	Vagrancy	All Other Offenses	Curfew and Loitering	Runaways	TOTAL
<10	0	0	0	0	0	0	0	0	0	0	0	0	0	0	0	0	0	0	0	0	0	0	0	0	0	0	0	0	0
10-12	0	0	0	0	0	0	0	0	0	0	0	0	0	0	0	0	0	0	0	0	0	0	0	0	0	0	0	0	0
13-14	0	0	0	0	0	1	0	0	0	0	0	0	0	0	0	0	0	0	0	0	0	0	0	0	0	1	0	0	2
15	0	0	0	0	0	0	0	0	0	0	0	0	0	0	1	0	0	0	0	0	0	0	0	0	0	2	0	0	3
16	0	0	0	0	0	0	0	0	0	0	0	0	0	0	0	0	0	0	0	0	0	0	0	0	0	1	0	0	1
17	0	0	0	0	0	0	0	0	0	0	0	0	0	0	0	0	0	0	1	0	0	0	0	0	0	0	0	0	1
Tot <18	0	0	0	0	0	1	0	0	0	0	0	0	0	0	1	0	0	0	1	0	0	0	0	0	0	4	0	0	7
18	0	0	0	0	0	0	1	0	0	2	0	0	0	0	0	0	0	0	0	0	0	1	0	0	0	1			5
19	0	0	0	0	0	0	0	0	0	0	0	0	0	0	0	0	0	0	0	0	0	1	0	0	0	1			2
20	0	0	0	0	0	0	1	0	0	0	0	0	0	0	0	0	0	0	0	0	0	1	0	0	0	0			2
21	0	0	0	0	0	0	0	0	0	0	0	0	0	0	0	0	0	0	0	0	0	2	0	0	0	0			2
22	0	0	0	0	0	0	0	0	0	2	0	0	0	0	0	0	0	0	0	0	0	0	0	1	0	0			3
23	0	0	0	0	0	0	0	0	0	0	0	0	0	0	0	0	0	0	0	0	0	0	0	1	0	0			1
24	0	0	0	0	0	0	0	0	0	0	0	0	0	0	0	0	0	0	0	0	0	0	0	0	0	0			0
25-29	0	0	0	0	0	0	0	0	0	2	0	0	0	0	0	0	0	0	0	0	1	1	0	2	0	2			8
30-34	0	0	0	0	0	1	0	0	0	2	0	0	0	0	0	0	0	0	1	0	0	2	0	2	0	1			9
35-39	0	0	0	0	0	0	1	0	0	0	0	0	0	0	0	0	0	0	0	0	0	3	0	0	0	3			7
40-44	0	0	0	0	0	0	0	0	0	0	0	0	0	0	0	0	0	0	0	0	0	2	0	1	0	1			4
45-49	0	0	0	0	0	0	0	0	0	3	0	0	0	0	0	0	0	0	0	0	0	5	0	0	0	0			8
50-54	0	0	0	0	0	0	0	0	0	0	0	0	0	0	0	0	0	0	0	0	0	2	0	1	0	0			3
55-59	0	0	0	0	0	0	0	0	0	1	0	0	0	0	0	0	0	0	0	0	0	0	0	0	0	0			1
60-64	0	0	0	0	0	0	1	0	0	0	0	0	0	0	0	0	0	0	0	0	0	1	0	0	0	0			2
65+	0	0	0	0	0	0	0	0	0	0	0	0	0	0	0	0	0	0	0	0	0	3	0	0	0	0			3
Tot 18+	0	0	0	0	0	1	4	0	0	12	0	0	0	0	0	0	0	0	1	0	1	24	0	8	0	9			60
Male	0	0	0	0	0	2	1	0	0	6	0	0	0	0	1	0	0	0	2	0	1	14	0	6	0	9	0	0	42
Female	0	0	0	0	0	0	3	0	0	6	0	0	0	0	0	0	0	0	0	0	0	10	0	2	0	5	0	0	26
White	0	0	0	0	0	2	4	0	0	12	0	0	0	0	1	0	0	0	2	0	1	24	0	8	0	10	0	0	64
Black	0	0	0	0	0	0	0	0	0	0	0	0	0	0	0	0	0	0	0	0	0	0	0	0	0	1	0	0	1
Indian	0	0	0	0	0	0	0	0	0	0	0	0	0	0	0	0	0	0	0	0	0	0	0	0	0	0	0	0	0
Asian	0	0	0	0	0	0	0	0	0	0	0	0	0	0	0	0	0	0	0	0	0	0	0	0	0	0	0	0	0
Unk Race	0	0	0	0	0	0	0	0	0	0	0	0	0	0	0	0	0	0	0	0	0		0	0	0	3	0	0	3
Total	0	0	0	0	0	2	4	0	0	12	0	0	0	0	1	0	0	0	2	0	1	24	0	8	0	13	0	0	67

Offense Statistics for Year 2014 **Agency or Area:** Kent **Pop:** 3,015

Index Offense	Offenses Number	Offenses Rate	Clearances Number	Clearances Pct.	Value Stolen Total	Value Stolen Average
Murder	0	0.0	0	-----	$0	-----
Rape	0	0.0	0	-----	$0	-----
Robbery	0	0.0	0	-----	$0	-----
Aggravated Assault	0	0.0	0	-----	-----	-----
Burglary	1	33.2	0	0.0%	$180,000	$180,000
Larceny	4	132.7	0	0.0%	$2,447	$612
Motor Vehicle Theft	0	0.0	0	-----	$0	-----
Arson	0	0.0	0	-----	$0	-----
Crime Index Total[1]:	**5**	**165.8**	**0**	**0.0%**	**$182,447**	**$36,489**

[1] Arson not included

Value Recovered: **$75**

Murder

Victim-Offender Relationship	female	male
Spouse	0	0
Live-In	0	0
Ex-spouse	0	0
Ex-live-in	0	0
Co-procreator	0	0
Parent	0	0
Stepparent	0	0
In-law	0	0
Grandparent	0	0
Child	0	0
Stepchild	0	0
Grandchild	0	0
Sibling	0	0
Other Family	0	0
Boy/Girlfriend	0	0
Homosexual	0	0
Friend	0	0
Child of Partner	0	0
Neighbor	0	0
Employee	0	0
Employer	0	0
Babysittee	0	0
Acquaintance	0	0
Other Known	0	0
Stranger	0	0
Unknown	0	0

Circumstance	
Argument	0
LEOKA	0
Drug Dealing	0
Gangland	0
Juvenile Gang	0
Lover's Quarrel	0
Mercy Killing	0
Other Felony	0
Other	0
Unknown	0

Weapon	
Handgun	0
Rifle	0
Shotgun	0
Other Gun	0
Unspec. Firearm	0
Knife	0
Blunt Object	0
Motor Vehicle	0
Strongarm	0
Poison	0
Explosives	0
Fire	0
Narcotics	0
Asphyxiation	0
Other	0
Unknown	0

Rape	n (clr)*
Completed	0 (0)
Attempted	0 (0)

Aggravated Assault	n (clr)
Firearm	0 (0)
Knife, Cutting Instrument	0 (0)
Other Dangerous Weapon	0 (0)
Strongarm (hands, feet, etc.)	0 (0)

Other Offenses	n (clr)
Negligent Manslaughter	0 (0)
Simple Assault	8 (4)
Officer Killed	0 nc
Officer Assaulted	0 (0)

*n: offense; clr: clearance; nc: not collected.

Robbery	n (clr)	Total Loss	Avg. Loss
Highway/Street	0	$0	$0
Gas Station	0	$0	$0
Convenience Store	0	$0	$0
Bank	0	$0	$0
Other Business	0	$0	$0
Residence	0	$0	$0
Miscellaneous	0	$0	$0
Firearm	0 (0)		
Knife, Sharp Instrument	0 (0)		
Other Dangerous Weapon	0 (0)		
Strongarm (hands, feet, etc.)	0 (0)		

Burglary	n (clr)	Total Loss	Avg. Loss
Residence Night	0	$0	$0
Residence Day	0	$0	$0
Residence Unknown	0	$0	$0
Non-residence Night	0	$0	$0
Non-residence Day	1	$180,000	$180,000
Non-residence Unknown	0	$0	$0
Forcible Entry	0 (0)		
Unlawful Entry-No Force	1 (0)		
Attempt Forcible Entry	0 (0)		

Larceny	n	Total Loss	Avg. Loss
Pocket-picking	0	$0	$0
Purse-snatching	0	$0	$0
Shoplifting	0	$0	$0
Items from Motor Vehicles	0	$0	$0
MV Parts & Accessories	0	$0	$0
Bicycles	0	$0	$0
Items from Buildings	0	$0	$0
From Coin-op Machines	0	$0	$0
All Other	4	$2,447	$612
$200 and Over	3	$2,417	$806
$50 to $200	0	$0	$0
Under $50	1	$30	$30

Motor Vehicle Theft	n (clr)
Auto	0 (0)
Trucks & Buses	0 (0)
Other Vehicles	0 (0)

Arson	n (clr)	Total Loss	Avg. Loss
Structural	0 (0)	$0	$0
Mobile	0 (0)	$0	$0
Other	0 (0)	$0	$0

Arrest Statistics for Year 2014 **Agency: Kent**

	Murder	Neg. Manslaughter	Forcible Rape	Robbery	Aggravated Assault	Burglary	Larceny-Theft	Motor Vehicle Theft	Arson	Simple Assault	Forgery/Counterfeiting	Fraud	Embezzlement	Stolen Property	Vandalism	Weapons Charges	Prostitution	Sex Offenses	Drug Abuse Violations	Gambling	Offense vs. Family	Driving Under Influence	Liquor Laws	Disorderly Conduct	Vagrancy	All Other Offenses	Curfew and Loitering	Runaways	TOTAL
<10	0	0	0	0	0	0	0	0	0	0	0	0	0	0	0	0	0	0	0	0	0	0	0	0	0	0	0	0	0
10-12	0	0	0	0	0	0	0	0	0	0	0	0	0	0	0	0	0	0	0	0	0	0	0	0	0	0	0	0	0
13-14	0	0	0	0	0	0	0	0	0	0	0	0	0	0	0	0	0	0	0	0	0	0	0	0	0	0	0	0	0
15	0	0	0	0	0	0	0	0	0	0	0	0	0	0	0	0	0	0	0	0	0	0	0	0	0	0	0	0	0
16	0	0	0	0	0	0	0	0	0	0	0	0	0	0	0	0	0	0	0	0	0	0	0	0	0	0	0	0	0
17	0	0	0	0	0	0	0	0	0	0	0	0	0	0	0	0	0	0	0	0	0	0	0	0	0	0	0	0	0
Tot <18	0	0	0	0	0	0	0	0	0	0	0	0	0	0	0	0	0	0	0	0	0	0	0	0	0	0	0	0	0
18	0	0	0	0	0	0	0	0	0	0	0	0	0	0	0	0	0	0	0	0	0	1	0	0	0	0			1
19	0	0	0	0	0	0	0	0	0	0	0	0	0	0	0	0	0	0	0	0	0	0	0	0	0	0			0
20	0	0	0	0	0	0	0	0	0	0	0	0	0	0	0	0	0	0	0	0	0	0	0	0	0	1			1
21	0	0	0	0	0	0	0	0	0	0	0	0	0	0	0	0	0	0	0	0	0	0	0	0	0	0			0
22	0	0	0	0	0	0	0	0	0	0	0	0	0	0	0	0	0	0	0	0	0	1	0	1	0	0			2
23	0	0	0	0	0	0	0	0	0	0	0	0	0	0	0	0	0	0	0	0	0	0	0	0	0	0			0
24	0	0	0	0	0	0	0	0	0	0	0	0	0	0	0	0	0	0	0	0	0	0	0	0	0	0			0
25-29	0	0	0	0	0	0	0	0	0	0	0	0	0	0	0	0	0	0	0	0	0	0	0	0	0	0			0
30-34	0	0	0	0	0	0	0	0	0	0	0	0	0	0	0	0	0	0	0	0	0	0	0	0	0	0			0
35-39	0	0	0	0	0	0	0	0	0	0	0	0	0	0	0	0	0	0	0	0	0	0	0	1	0	0			1
40-44	0	0	0	0	0	0	0	0	0	0	0	0	0	0	0	0	0	0	0	0	0	0	0	0	0	0			0
45-49	0	0	0	0	0	0	0	0	0	1	1	0	0	0	0	0	0	0	0	0	0	0	0	1	0	0			3
50-54	0	0	0	0	0	0	0	0	0	1	0	0	0	0	0	0	0	0	0	0	0	0	0	0	0	0			1
55-59	0	0	0	0	0	0	0	0	0	1	0	0	0	0	0	0	0	0	0	0	0	1	0	0	0	0			2
60-64	0	0	0	0	0	0	0	0	0	1	0	0	0	0	0	0	0	0	0	0	0	0	0	0	0	0			1
65+	0	0	0	0	0	0	0	0	0	0	0	0	0	0	0	0	0	0	0	0	0	1	0	0	0	0			1
Tot 18+	0	0	0	0	0	0	0	0	0	4	1	0	0	0	0	0	0	0	0	0	0	4	0	3	0	1			13
Male	0	0	0	0	0	0	0	0	0	4	1	0	0	0	0	0	0	0	0	0	0	2	0	2	0	1	0	0	10
Female	0	0	0	0	0	0	0	0	0	0	0	0	0	0	0	0	0	0	0	0	0	2	0	1	0	0	0	0	3
White	0	0	0	0	0	0	0	0	0	3	1	0	0	0	0	0	0	0	0	0	0	4	0	2	0	1	0	0	11
Black	0	0	0	0	0	0	0	0	0	0	0	0	0	0	0	0	0	0	0	0	0	0	0	0	0	0	0	0	0
Indian	0	0	0	0	0	0	0	0	0	0	0	0	0	0	0	0	0	0	0	0	0	0	0	0	0	0	0	0	0
Asian	0	0	0	0	0	0	0	0	0	0	0	0	0	0	0	0	0	0	0	0	0	0	0	0	0	0	0	0	0
Unk Race	0	0	0	0	0	0	0	0	0	1	0	0	0	0	0	0	0	0	0	0	0		0	1	0	0	0	0	2
Total	0	0	0	0	0	0	0	0	0	4	1	0	0	0	0	0	0	0	0	0	0	4	0	3	0	1	0	0	13

Offense Statistics for Year 2014 **Agency or Area:** Killingly **Pop:** 17,373

Index Offense	Offenses Number	Offenses Rate	Clearances Number	Clearances Pct.	Value Stolen Total	Value Stolen Average
Murder	0	0.0	0	-----	$0	-----
Rape	6	34.5	2	33.3%	$0	$0
Robbery	2	11.5	2	100.0%	$11	$6
Aggravated Assault	23	132.4	12	52.2%	-----	-----
Burglary	40	230.2	13	32.5%	$186,452	$4,661
Larceny	131	754.0	51	38.9%	$155,245	$1,185
Motor Vehicle Theft	8	46.0	3	37.5%	$31,100	$3,888
Arson	2	11.5	0	0.0%	$501	$251
Crime Index Total[1]:	**210**	**1,208.8**	**83**	**39.5%**	**$372,808**	**$1,775**

[1] Arson not included

Value Recovered: **$17,697**

Murder

Victim-Offender Relationship	female	male
Spouse	0	0
Live-In	0	0
Ex-spouse	0	0
Ex-live-in	0	0
Co-procreator	0	0
Parent	0	0
Stepparent	0	0
In-law	0	0
Grandparent	0	0
Child	0	0
Stepchild	0	0
Grandchild	0	0
Sibling	0	0
Other Family	0	0
Boy/Girlfriend	0	0
Homosexual	0	0
Friend	0	0
Child of Partner	0	0
Neighbor	0	0
Employee	0	0
Employer	0	0
Babysittee	0	0
Acquaintance	0	0
Other Known	0	0
Stranger	0	0
Unknown	0	0

Circumstance	
Argument	0
LEOKA	0
Drug Dealing	0
Gangland	0
Juvenile Gang	0
Lover's Quarrel	0
Mercy Killing	0
Other Felony	0
Other	0
Unknown	0

Weapon	
Handgun	0
Rifle	0
Shotgun	0
Other Gun	0
Unspec. Firearm	0
Knife	0
Blunt Object	0
Motor Vehicle	0
Strongarm	0
Poison	0
Explosives	0
Fire	0
Narcotics	0
Asphyxiation	0
Other	0
Unknown	0

Rape	n (clr)*
Completed	6 (2)
Attempted	*0 (0)*

Aggravated Assault	n (clr)
Firearm	3 (1)
Knife, Cutting Instrument	7 (5)
Other Dangerous Weapon	3 (2)
Strongarm (hands, feet, etc.)	10 (4)

Other Offenses	n (clr)
Negligent Manslaughter	1 (1)
Simple Assault	145 (58)
Officer Killed	*0* nc
Officer Assaulted	*0 (0)*

*n: offense; clr: clearance; nc: not collected.

Robbery	n (clr)	Total Loss	Avg. Loss
Highway/Street	*0*	*$0*	*$0*
Gas Station	*0*	*$0*	*$0*
Convenience Store	1	$0	$0
Bank	*0*	*$0*	*$0*
Other Business	1	$11	$11
Residence	*0*	*$0*	*$0*
Miscellaneous	*0*	*$0*	*$0*
Firearm	*0 (0)*		
Knife, Sharp Instrument	*0 (0)*		
Other Dangerous Weapon	*0 (0)*		
Strongarm (hands, feet, etc.)	2 (2)		

Burglary	n (clr)	Total Loss	Avg. Loss
Residence Night	11	$30,525	$2,775
Residence Day	24	$145,522	$6,063
Residence Unknown	*0*	*$0*	*$0*
Non-residence Night	*0*	*$0*	*$0*
Non-residence Day	5	$10,405	$2,081
Non-residence Unknown	*0*	*$0*	*$0*
Forcible Entry	21 (4)		
Unlawful Entry-No Force	19 (9)		
Attempt Forcible Entry	*0 (0)*		

Larceny	n	Total Loss	Avg. Loss
Pocket-picking	*0*	*$0*	*$0*
Purse-snatching	*0*	*$0*	*$0*
Shoplifting	4	$638	$160
Items from Motor Vehicles	7	$4,820	$689
MV Parts & Accessories	6	$5,059	$843
Bicycles	1	$1,600	$1,600
Items from Buildings	12	$25,651	$2,138
From Coin-op Machines	*0*	*$0*	*$0*
All Other	101	$117,477	$1,163
$200 and Over	93	$151,940	$1,634
$50 to $200	26	$3,129	$120
Under $50	12	$176	$15

Motor Vehicle Theft	n (clr)
Auto	5 (2)
Trucks & Buses	*0 (0)*
Other Vehicles	3 (1)

Arson	n (clr)	Total Loss	Avg. Loss
Structural	1 (0)	$1	$1
Mobile	*0 (0)*	*$0*	*$0*
Other	1 (0)	$500	$500

Arrest Statistics for Year 2014 **Agency: Killingly**

	Murder	Neg. Manslaughter	Forcible Rape	Robbery	Aggravated Assault	Burglary	Larceny-Theft	Motor Vehicle Theft	Arson	Simple Assault	Forgery/Counterfeiting	Fraud	Embezzlement	Stolen Property	Vandalism	Weapons Charges	Prostitution	Sex Offenses	Drug Abuse Violations	Gambling	Offense vs. Family	Driving Under Influence	Liquor Laws	Disorderly Conduct	Vagrancy	All Other Offenses	Curfew and Loitering	Runaways	TOTAL
<10	0	0	0	0	0	0	0	0	0	0	0	0	0	0	0	0	0	0	0	0	0	0	0	0	0	0	0	0	0
10-12	0	0	0	0	0	0	0	0	0	0	0	0	0	0	0	0	0	0	0	0	0	0	0	0	0	0	0	0	0
13-14	0	0	0	0	0	1	2	0	0	0	0	0	0	0	0	0	0	0	0	0	0	0	0	2	0	1	0	0	6
15	0	0	0	0	0	1	1	0	0	1	0	0	0	0	0	0	0	0	2	0	0	0	0	0	0	0	0	0	5
16	0	0	0	0	0	0	0	0	0	2	0	0	0	0	0	0	0	0	0	0	0	0	0	2	0	1	0	0	5
17	0	0	0	0	0	0	1	0	0	0	0	0	0	0	2	0	0	1	0	0	0	1	0	3	0	0	0	0	8
Tot <18	0	0	0	0	0	2	4	0	0	3	0	0	0	0	2	0	0	1	2	0	0	1	0	7	0	2	0	0	24
18	0	0	0	0	0	0	1	1	0	1	0	0	0	0	0	0	0	1	0	0	0	0	0	0	0	1			5
19	0	0	0	0	1	0	2	0	0	1	0	0	0	0	0	0	0	1	0	0	0	2	0	3	0	5			15
20	0	0	0	0	0	0	2	0	0	0	0	0	0	0	0	0	0	0	4	0	0	1	0	0	0	15			22
21	0	0	0	0	0	0	3	0	0	1	0	0	0	0	0	0	0	0	3	0	0	3	0	0	0	17			27
22	0	1	0	0	0	1	4	0	0	2	0	0	0	0	1	0	0	0	3	0	1	0	0	1	0	36			50
23	0	0	0	0	1	0	8	0	0	0	0	0	0	0	0	0	0	0	1	0	0	1	0	1	0	25			37
24	0	0	0	0	0	1	3	0	0	3	0	0	1	0	0	1	0	1	2	0	0	0	0	2	0	25			39
25-29	0	0	0	0	4	3	15	0	0	20	0	0	0	2	1	2	0	0	13	0	1	15	0	9	0	117			202
30-34	0	0	1	1	2	1	8	0	0	8	0	0	0	0	2	0	0	1	2	0	2	7	0	4	0	59			98
35-39	0	0	0	0	0	0	3	0	0	10	0	0	0	0	0	1	0	1	3	0	1	11	0	6	0	42			78
40-44	0	0	1	0	1	1	2	0	0	0	0	0	0	0	0	0	0	0	3	0	1	4	0	2	0	23			38
45-49	0	0	0	0	0	0	1	0	0	5	0	1	0	0	0	0	0	0	3	0	2	7	0	4	0	37			60
50-54	0	0	0	0	0	1	3	0	0	0	0	0	0	0	0	0	0	0	2	0	0	4	0	6	0	16			32
55-59	0	0	0	0	0	0	0	0	0	1	0	0	0	0	0	0	0	0	0	0	0	4	0	4	0	10			19
60-64	0	0	0	0	0	0	1	0	0	0	0	0	0	0	0	0	0	0	0	0	0	5	0	0	0	2			8
65+	0	0	0	0	0	0	0	0	0	1	0	0	0	0	0	0	0	0	0	0	0	6	0	1	0	1			9
Tot 18+	0	1	2	1	9	8	56	1	0	53	0	1	1	2	4	4	0	5	39	0	8	70	0	43	0	431			739
Male	0	1	2	1	8	10	33	1	0	39	0	0	1	2	6	4	0	6	26	0	5	53	0	32	0	311	0	0	541
Female	0	0	0	0	1	0	27	0	0	17	0	1	0	0	0	0	0	0	15	0	3	18	0	18	0	122	0	0	222
White	0	1	2	1	9	10	57	1	0	51	0	1	1	2	4	3	0	6	29	0	8	65	0	41	0	374	0	0	666
Black	0	0	0	0	0	0	3	0	0	5	0	0	0	0	0	1	0	0	9	0	0	3	0	7	0	35	0	0	63
Indian	0	0	0	0	0	0	0	0	0	0	0	0	0	0	0	0	0	0	1	0	0	0	0	0	0	0	0	0	1
Asian	0	0	0	0	0	0	0	0	0	0	0	0	0	0	1	0	0	0	0	0	0	2	0	1	0	3	0	0	7
Unk Race	0	0	0	0	0	0	0	0	0	0	0	0	0	0	1	0	0	0	2	0	0	1	0	1	0	21	0	0	26
Total	0	1	2	1	9	10	60	1	0	56	0	1	1	2	6	4	0	6	41	0	8	71	0	50	0	433	0	0	763

Offense Statistics for Year 2014 **Agency or Area:** Killingworth **Pop:** 6,348

Index Offense	Offenses Number	Offenses Rate	Clearances Number	Clearances Pct.	Value Stolen Total	Value Stolen Average
Murder	0	0.0	0	-----	$0	-----
Rape	0	0.0	0	-----	$0	-----
Robbery	0	0.0	0	-----	$0	-----
Aggravated Assault	1	15.8	1	100.0%	-----	-----
Burglary	7	110.3	1	14.3%	$29,132	$4,162
Larceny	18	283.6	3	16.7%	$89,801	$4,989
Motor Vehicle Theft	0	0.0	0	-----	$0	-----
Arson	0	0.0	0	-----	$0	-----
Crime Index Total[1]:	**26**	**409.6**	**5**	**19.2%**	**$118,933**	**$4,574**

[1] Arson not included

Value Recovered: **$50,373**

Murder

Victim-Offender Relationship	female	male
Spouse	0	0
Live-In	0	0
Ex-spouse	0	0
Ex-live-in	0	0
Co-procreator	0	0
Parent	0	0
Stepparent	0	0
In-law	0	0
Grandparent	0	0
Child	0	0
Stepchild	0	0
Grandchild	0	0
Sibling	0	0
Other Family	0	0
Boy/Girlfriend	0	0
Homosexual	0	0
Friend	0	0
Child of Partner	0	0
Neighbor	0	0
Employee	0	0
Employer	0	0
Babysittee	0	0
Acquaintance	0	0
Other Known	0	0
Stranger	0	0
Unknown	0	0

Circumstance	
Argument	0
LEOKA	0
Drug Dealing	0
Gangland	0
Juvenile Gang	0
Lover's Quarrel	0
Mercy Killing	0
Other Felony	0
Other	0
Unknown	0

Weapon	
Handgun	0
Rifle	0
Shotgun	0
Other Gun	0
Unspec. Firearm	0
Knife	0
Blunt Object	0
Motor Vehicle	0
Strongarm	0
Poison	0
Explosives	0
Fire	0
Narcotics	0
Asphyxiation	0
Other	0
Unknown	0

Rape	n (clr)*
Completed	0 (0)
Attempted	0 (0)

Aggravated Assault	n (clr)
Firearm	1 (1)
Knife, Cutting Instrument	0 (0)
Other Dangerous Weapon	0 (0)
Strongarm (hands, feet, etc.)	0 (0)

Other Offenses	n (clr)
Negligent Manslaughter	0 (0)
Simple Assault	9 (8)
Officer Killed	0 nc
Officer Assaulted	0 (0)

*n: offense; clr: clearance; nc: not collected.

Robbery	n (clr)	Total Loss	Avg. Loss
Highway/Street	0	$0	$0
Gas Station	0	$0	$0
Convenience Store	0	$0	$0
Bank	0	$0	$0
Other Business	0	$0	$0
Residence	0	$0	$0
Miscellaneous	0	$0	$0
Firearm	0 (0)		
Knife, Sharp Instrument	0 (0)		
Other Dangerous Weapon	0 (0)		
Strongarm (hands, feet, etc.)	0 (0)		

Burglary	n (clr)	Total Loss	Avg. Loss
Residence Night	0	$0	$0
Residence Day	7	$29,132	$4,162
Residence Unknown	0	$0	$0
Non-residence Night	0	$0	$0
Non-residence Day	0	$0	$0
Non-residence Unknown	0	$0	$0
Forcible Entry	5 (0)		
Unlawful Entry-No Force	2 (1)		
Attempt Forcible Entry	0 (0)		

Larceny	n	Total Loss	Avg. Loss
Pocket-picking	0	$0	$0
Purse-snatching	0	$0	$0
Shoplifting	2	$42	$21
Items from Motor Vehicles	1	$400	$400
MV Parts & Accessories	1	$525	$525
Bicycles	0	$0	$0
Items from Buildings	0	$0	$0
From Coin-op Machines	0	$0	$0
All Other	14	$88,834	$6,345
$200 and Over	16	$89,759	$5,610
$50 to $200	0	$0	$0
Under $50	2	$42	$21

Motor Vehicle Theft	n (clr)
Auto	0 (0)
Trucks & Buses	0 (0)
Other Vehicles	0 (0)

Arson	n (clr)	Total Loss	Avg. Loss
Structural	0 (0)	$0	$0
Mobile	0 (0)	$0	$0
Other	0 (0)	$0	$0

Arrest Statistics for Year 2014 **Agency: Killingworth**

	Murder	Neg. Manslaughter	Forcible Rape	Robbery	Aggravated Assault	Burglary	Larceny-Theft	Motor Vehicle Theft	Arson	Simple Assault	Forgery/Counterfeiting	Fraud	Embezzlement	Stolen Property	Vandalism	Weapons Charges	Prostitution	Sex Offenses	Drug Abuse Violations	Gambling	Offense vs. Family	Driving Under Influence	Liquor Laws	Disorderly Conduct	Vagrancy	All Other Offenses	Curfew and Loitering	Runaways	TOTAL
<10	0	0	0	0	0	0	0	0	0	0	0	0	0	0	0	0	0	0	0	0	0	0	0	0	0	0	0	0	0
10-12	0	0	0	0	0	0	0	0	0	0	0	0	0	0	0	0	0	0	0	0	0	0	0	0	0	0	0	0	0
13-14	0	0	0	0	0	0	0	0	0	0	0	0	0	0	0	0	0	0	0	0	0	0	0	0	0	0	0	0	0
15	0	0	0	0	0	0	0	0	0	0	0	0	0	0	0	0	0	0	0	0	0	0	0	0	0	0	0	0	0
16	0	0	0	0	0	0	0	0	0	0	0	0	0	0	0	0	0	0	0	0	0	0	0	0	0	0	0	0	0
17	0	0	0	0	0	0	0	0	0	1	0	0	0	0	0	0	0	0	1	0	0	0	0	0	0	0	0	0	2
Tot <18	0	0	0	0	0	0	0	0	0	1	0	0	0	0	0	0	0	0	1	0	0	0	0	0	0	0	0	0	2
18	0	0	0	0	0	0	0	0	0	1	0	0	0	0	0	0	0	0	0	0	0	0	0	0	0	0			1
19	0	0	0	0	0	0	0	0	0	0	0	0	0	0	0	0	0	0	0	0	0	0	0	0	0	0			0
20	0	0	0	0	0	0	0	0	0	0	0	0	0	0	0	0	0	0	0	0	0	1	0	0	0	0			1
21	0	0	0	0	0	1	0	0	0	0	0	0	0	0	0	0	0	0	0	0	0	0	0	0	0	0			1
22	0	0	0	0	0	0	0	0	0	0	0	0	0	0	0	0	0	0	0	0	0	0	0	0	0	0			0
23	0	0	0	0	0	0	0	0	0	0	0	0	0	0	0	0	0	0	0	0	0	1	0	0	0	0			1
24	0	0	0	0	0	0	0	0	0	0	0	0	0	0	0	0	0	0	0	0	0	0	0	0	0	0			0
25-29	0	0	0	0	0	0	2	0	0	0	0	0	0	0	0	0	0	0	0	0	0	0	0	1	0	1			4
30-34	0	0	0	0	0	0	0	0	0	0	0	0	0	0	0	0	0	0	0	0	0	0	0	2	0	1			3
35-39	0	0	0	0	0	0	0	0	0	0	0	0	0	0	0	0	0	0	0	0	0	0	0	0	0	0			0
40-44	0	0	0	0	0	0	1	0	0	0	0	0	0	0	0	0	0	0	0	0	0	0	0	1	0	0			2
45-49	0	0	0	0	0	0	0	0	0	2	0	0	0	0	0	0	0	0	0	0	1	2	0	0	0	1			6
50-54	0	0	0	0	0	0	0	0	0	0	0	0	0	0	0	0	0	0	0	0	0	0	0	0	0	0			0
55-59	0	0	0	0	1	0	0	0	0	0	0	1	0	0	0	0	0	0	0	0	0	0	0	0	0	0			2
60-64	0	0	0	0	0	0	0	0	0	0	0	0	0	0	1	0	0	0	0	0	0	0	0	1	0	0			2
65+	0	0	0	0	0	0	0	0	0	0	0	0	0	0	0	0	0	0	0	0	0	0	0	0	0	0			0
Tot 18+	0	0	0	0	1	1	3	0	0	3	0	1	0	0	1	0	0	0	0	0	1	4	0	5	0	3			23
Male	0	0	0	0	1	0	3	0	0	3	0	0	0	0	0	0	0	0	1	0	1	4	0	3	0	2	0	0	18
Female	0	0	0	0	0	1	0	0	0	1	0	1	0	0	1	0	0	0	0	0	0	0	0	2	0	1	0	0	7
White	0	0	0	0	1	1	3	0	0	4	0	1	0	0	1	0	0	0	1	0	1	4	0	5	0	3	0	0	25
Black	0	0	0	0	0	0	0	0	0	0	0	0	0	0	0	0	0	0	0	0	0	0	0	0	0	0	0	0	0
Indian	0	0	0	0	0	0	0	0	0	0	0	0	0	0	0	0	0	0	0	0	0	0	0	0	0	0	0	0	0
Asian	0	0	0	0	0	0	0	0	0	0	0	0	0	0	0	0	0	0	0	0	0	0	0	0	0	0	0	0	0
Unk Race	0	0	0	0	0	0	0	0	0	0	0	0	0	0	0	0	0	0	0	0	0		0	0	0	0	0	0	
Total	0	0	0	0	1	1	3	0	0	4	0	1	0	0	1	0	0	0	1	0	1	4	0	5	0	3	0	0	25

Offense Statistics for Year 2014 **Agency or Area:** Lebanon **Pop:** 7,287

Index Offense	Offenses Number	Offenses Rate	Clearances Number	Clearances Pct.	Value Stolen Total	Value Stolen Average
Murder	0	0.0	0	-----	$0	-----
Rape	2	27.4	0	0.0%	$0	$0
Robbery	0	0.0	0	-----	$0	-----
Aggravated Assault	2	27.4	0	0.0%	-----	-----
Burglary	11	151.0	1	9.1%	$36,550	$3,323
Larceny	17	233.3	0	0.0%	$62,768	$3,692
Motor Vehicle Theft	4	54.9	0	0.0%	$21,900	$5,475
Arson	0	0.0	0	-----	$0	-----
Crime Index Total[1]:	**36**	**494.0**	**1**	**2.8%**	**$121,218**	**$3,367**

[1] Arson not included

Value Recovered: **$4,000**

Murder

Victim-Offender Relationship	female	male
Spouse	0	0
Live-In	0	0
Ex-spouse	0	0
Ex-live-in	0	0
Co-procreator	0	0
Parent	0	0
Stepparent	0	0
In-law	0	0
Grandparent	0	0
Child	0	0
Stepchild	0	0
Grandchild	0	0
Sibling	0	0
Other Family	0	0
Boy/Girlfriend	0	0
Homosexual	0	0
Friend	0	0
Child of Partner	0	0
Neighbor	0	0
Employee	0	0
Employer	0	0
Babysittee	0	0
Acquaintance	0	0
Other Known	0	0
Stranger	0	0
Unknown	0	0

Circumstance	
Argument	0
LEOKA	0
Drug Dealing	0
Gangland	0
Juvenile Gang	0
Lover's Quarrel	0
Mercy Killing	0
Other Felony	0
Other	0
Unknown	0

Weapon	
Handgun	0
Rifle	0
Shotgun	0
Other Gun	0
Unspec. Firearm	0
Knife	0
Blunt Object	0
Motor Vehicle	0
Strongarm	0
Poison	0
Explosives	0
Fire	0
Narcotics	0
Asphyxiation	0
Other	0
Unknown	0

Rape	n (clr)*
Completed	2 (0)
Attempted	0 (0)

Aggravated Assault	n (clr)
Firearm	0 (0)
Knife, Cutting Instrument	0 (0)
Other Dangerous Weapon	1 (0)
Strongarm (hands, feet, etc.)	1 (0)

Other Offenses	n (clr)
Negligent Manslaughter	0 (0)
Simple Assault	17 (7)
Officer Killed	0 nc
Officer Assaulted	0 (0)

*n: offense; clr: clearance; nc: not collected.

Robbery	n (clr)	Total Loss	Avg. Loss
Highway/Street	0	$0	$0
Gas Station	0	$0	$0
Convenience Store	0	$0	$0
Bank	0	$0	$0
Other Business	0	$0	$0
Residence	0	$0	$0
Miscellaneous	0	$0	$0
Firearm	0 (0)		
Knife, Sharp Instrument	0 (0)		
Other Dangerous Weapon	0 (0)		
Strongarm (hands, feet, etc.)	0 (0)		

Burglary	n (clr)	Total Loss	Avg. Loss
Residence Night	1	$4,745	$4,745
Residence Day	8	$30,905	$3,863
Residence Unknown	0	$0	$0
Non-residence Night	0	$0	$0
Non-residence Day	2	$900	$450
Non-residence Unknown	0	$0	$0
Forcible Entry	4 (0)		
Unlawful Entry-No Force	7 (1)		
Attempt Forcible Entry	0 (0)		

Larceny	n	Total Loss	Avg. Loss
Pocket-picking	0	$0	$0
Purse-snatching	0	$0	$0
Shoplifting	0	$0	$0
Items from Motor Vehicles	0	$0	$0
MV Parts & Accessories	3	$14,316	$4,772
Bicycles	0	$0	$0
Items from Buildings	1	$1,479	$1,479
From Coin-op Machines	0	$0	$0
All Other	13	$46,973	$3,613
$200 and Over	13	$62,583	$4,814
$50 to $200	2	$185	$93
Under $50	2	$0	$0

Motor Vehicle Theft	n (clr)
Auto	3 (0)
Trucks & Buses	0 (0)
Other Vehicles	1 (0)

Arson	n (clr)	Total Loss	Avg. Loss
Structural	0 (0)	$0	$0
Mobile	0 (0)	$0	$0
Other	0 (0)	$0	$0

Arrest Statistics for Year 2014 **Agency: Lebanon**

	Murder	Neg. Manslaughter	Forcible Rape	Robbery	Aggravated Assault	Burglary	Larceny-Theft	Motor Vehicle Theft	Arson	Simple Assault	Forgery/Counterfeiting	Fraud	Embezzlement	Stolen Property	Vandalism	Weapons Charges	Prostitution	Sex Offenses	Drug Abuse Violations	Gambling	Offense vs. Family	Driving Under Influence	Liquor Laws	Disorderly Conduct	Vagrancy	All Other Offenses	Curfew and Loitering	Runaways	TOTAL
<10	0	0	0	0	0	0	0	0	0	0	0	0	0	0	0	0	0	0	0	0	0	0	0	0	0	0	0	0	0
10-12	0	0	0	0	0	0	0	0	0	0	0	0	0	0	0	0	0	0	0	0	0	0	0	0	0	0	0	0	0
13-14	0	0	0	0	0	0	0	0	0	0	0	0	0	0	0	0	0	0	1	0	0	0	0	0	0	0	0	0	1
15	0	0	0	0	0	0	0	0	0	0	0	0	0	0	0	0	0	0	0	0	0	0	0	0	0	0	0	0	0
16	0	0	0	0	0	0	0	0	0	0	0	0	0	0	0	0	0	0	0	0	0	0	0	0	0	0	0	0	0
17	0	0	0	0	0	0	0	0	0	0	0	0	0	0	0	0	0	0	0	0	0	0	0	0	0	0	0	0	0
Tot <18	0	0	0	0	0	0	0	0	0	0	0	0	0	0	0	0	0	0	1	0	0	0	0	0	0	0	0	0	1
18	0	0	0	0	0	0	0	0	0	0	0	0	0	0	0	0	0	0	0	0	0	2	0	0	0	0			2
19	0	0	0	0	0	0	0	0	0	0	0	0	0	0	0	0	0	0	0	0	0	1	0	0	0	0			1
20	0	0	0	0	0	0	0	0	0	0	0	0	0	0	0	0	0	0	0	0	0	0	0	0	0	0			0
21	0	0	0	0	0	0	0	0	0	0	0	0	0	0	0	0	0	0	1	0	0	2	0	0	0	0			3
22	0	0	0	0	0	0	0	0	0	0	0	0	0	0	0	0	0	0	0	0	0	0	0	0	0	1			1
23	0	0	0	0	0	0	0	0	0	0	0	0	0	0	0	0	0	0	0	0	0	0	0	0	0	3			3
24	0	0	0	0	0	0	0	0	0	0	0	0	0	0	0	0	0	0	0	0	0	1	0	0	0	0			1
25-29	0	0	0	0	0	0	0	0	0	0	0	0	0	0	0	0	0	0	0	0	0	4	0	1	0	4			9
30-34	0	0	0	0	0	0	0	0	0	2	0	0	0	0	0	0	0	0	0	0	0	2	0	0	0	3			7
35-39	0	0	0	0	0	0	0	0	0	0	0	0	0	0	0	0	0	0	0	0	0	1	0	0	0	1			2
40-44	0	0	0	0	0	1	0	0	0	1	0	0	0	0	0	0	0	0	0	0	0	1	0	0	0	3			6
45-49	0	0	0	0	0	0	0	0	0	1	0	0	0	0	0	0	0	0	0	0	0	4	0	1	0	2			8
50-54	0	0	0	0	0	0	0	0	0	2	0	0	0	0	0	0	0	0	0	0	0	5	0	0	0	0			7
55-59	0	0	0	0	0	0	0	0	0	1	0	0	0	0	0	0	0	0	0	0	0	2	0	0	0	3			6
60-64	0	0	0	0	0	0	0	0	0	0	0	0	0	0	0	0	0	0	0	0	0	1	0	0	0	0			1
65+	0	0	0	0	0	0	0	0	0	0	0	0	0	0	0	0	0	0	0	0	0	0	0	0	0	0			0
Tot 18+	0	0	0	0	0	1	0	0	0	7	0	0	0	0	0	0	0	0	1	0	0	26	0	2	0	20			57
Male	0	0	0	0	0	1	0	0	0	7	0	0	0	0	0	0	0	0	1	0	0	21	0	2	0	19	0	0	51
Female	0	0	0	0	0	0	0	0	0	0	0	0	0	0	0	0	0	0	1	0	0	5	0	0	0	1	0	0	7
White	0	0	0	0	0	1	0	0	0	7	0	0	0	0	0	0	0	0	2	0	0	24	0	2	0	19	0	0	55
Black	0	0	0	0	0	0	0	0	0	0	0	0	0	0	0	0	0	0	0	0	0	2	0	0	0	1	0	0	3
Indian	0	0	0	0	0	0	0	0	0	0	0	0	0	0	0	0	0	0	0	0	0	0	0	0	0	0	0	0	0
Asian	0	0	0	0	0	0	0	0	0	0	0	0	0	0	0	0	0	0	0	0	0	0	0	0	0	0	0	0	0
Unk Race	0	0	0	0	0	0	0	0	0	0	0	0	0	0	0	0	0	0	0	0	0		0	0	0	0	0	0	
Total	0	0	0	0	0	1	0	0	0	7	0	0	0	0	0	0	0	0	2	0	0	26	0	2	0	20	0	0	58

Offense Statistics for Year 2014 **Agency or Area:** Ledyard **Pop:** 15,492

Index Offense	Offenses Number	Offenses Rate	Clearances Number	Clearances Pct.	Value Stolen Total	Value Stolen Average
Murder	0	0.0	0	-----	$0	-----
Rape	7	45.2	4	57.1%	$0	$0
Robbery	0	0.0	0	-----	$0	-----
Aggravated Assault	4	25.8	3	75.0%	-----	-----
Burglary	26	167.8	2	7.7%	$89,888	$3,457
Larceny	112	723.0	26	23.2%	$618,530	$5,523
Motor Vehicle Theft	3	19.4	1	33.3%	$25,700	$8,567
Arson	0	0.0	0	-----	$0	-----
Crime Index Total[1]:	**152**	**981.2**	**36**	**23.7%**	**$734,118**	**$4,830**

[1] Arson not included

Value Recovered: **$26,223**

Murder

Victim-Offender Relationship	female	male
Spouse	0	0
Live-In	0	0
Ex-spouse	0	0
Ex-live-in	0	0
Co-procreator	0	0
Parent	0	0
Stepparent	0	0
In-law	0	0
Grandparent	0	0
Child	0	0
Stepchild	0	0
Grandchild	0	0
Sibling	0	0
Other Family	0	0
Boy/Girlfriend	0	0
Homosexual	0	0
Friend	0	0
Child of Partner	0	0
Neighbor	0	0
Employee	0	0
Employer	0	0
Babysittee	0	0
Acquaintance	0	0
Other Known	0	0
Stranger	0	0
Unknown	0	0

Circumstance	
Argument	0
LEOKA	0
Drug Dealing	0
Gangland	0
Juvenile Gang	0
Lover's Quarrel	0
Mercy Killing	0
Other Felony	0
Other	0
Unknown	0

Weapon	
Handgun	0
Rifle	0
Shotgun	0
Other Gun	0
Unspec. Firearm	0
Knife	0
Blunt Object	0
Motor Vehicle	0
Strongarm	0
Poison	0
Explosives	0
Fire	0
Narcotics	0
Asphyxiation	0
Other	0
Unknown	0

Rape	n (clr)*
Completed	7 (4)
Attempted	*0 (0)*

Aggravated Assault	n (clr)
Firearm	*0 (0)*
Knife, Cutting Instrument	1 (0)
Other Dangerous Weapon	2 (2)
Strongarm (hands, feet, etc.)	1 (1)

Other Offenses	n (clr)
Negligent Manslaughter	*0 (0)*
Simple Assault	77 (28)
Officer Killed	*0* nc
Officer Assaulted	*0 (0)*

*n: offense; clr: clearance; nc: not collected.

Robbery	n (clr)	Total Loss	Avg. Loss
Highway/Street	*0*	*$0*	*$0*
Gas Station	*0*	*$0*	*$0*
Convenience Store	*0*	*$0*	*$0*
Bank	*0*	*$0*	*$0*
Other Business	*0*	*$0*	*$0*
Residence	*0*	*$0*	*$0*
Miscellaneous	*0*	*$0*	*$0*
Firearm	*0 (0)*		
Knife, Sharp Instrument	*0 (0)*		
Other Dangerous Weapon	*0 (0)*		
Strongarm (hands, feet, etc.)	*0 (0)*		

Burglary	n (clr)	Total Loss	Avg. Loss
Residence Night	4	$13,310	$3,328
Residence Day	17	$50,693	$2,982
Residence Unknown	*0*	*$0*	*$0*
Non-residence Night	*0*	*$0*	*$0*
Non-residence Day	5	$25,885	$5,177
Non-residence Unknown	*0*	*$0*	*$0*
Forcible Entry	19 (1)		
Unlawful Entry-No Force	7 (1)		
Attempt Forcible Entry	*0 (0)*		

Larceny	n	Total Loss	Avg. Loss
Pocket-picking	*0*	*$0*	*$0*
Purse-snatching	*0*	*$0*	*$0*
Shoplifting	*0*	*$0*	*$0*
Items from Motor Vehicles	20	$8,459	$423
MV Parts & Accessories	4	$348	$87
Bicycles	*0*	*$0*	*$0*
Items from Buildings	7	$21,480	$3,069
From Coin-op Machines	*0*	*$0*	*$0*
All Other	81	$588,243	$7,262
$200 and Over	60	$615,525	$10,259
$50 to $200	26	$2,625	$101
Under $50	26	$380	$15

Motor Vehicle Theft	n (clr)
Auto	1 (1)
Trucks & Buses	*0 (0)*
Other Vehicles	2 (0)

Arson	n (clr)	Total Loss	Avg. Loss
Structural	*0 (0)*	*$0*	*$0*
Mobile	*0 (0)*	*$0*	*$0*
Other	*0 (0)*	*$0*	*$0*

Arrest Statistics for Year 2014 **Agency: Ledyard**

	Murder	Neg. Manslaughter	Forcible Rape	Robbery	Aggravated Assault	Burglary	Larceny-Theft	Motor Vehicle Theft	Arson	Simple Assault	Forgery/Counterfeiting	Fraud	Embezzlement	Stolen Property	Vandalism	Weapons Charges	Prostitution	Sex Offenses	Drug Abuse Violations	Gambling	Offense vs. Family	Driving Under Influence	Liquor Laws	Disorderly Conduct	Vagrancy	All Other Offenses	Curfew and Loitering	Runaways	TOTAL
<10	0	0	0	0	0	0	0	0	0	0	0	0	0	0	0	0	0	0	0	0	0	0	0	0	0	0	0	0	0
10-12	0	0	0	0	0	0	0	0	0	0	0	0	0	0	0	0	0	0	1	0	0	0	0	0	0	0	0	0	1
13-14	0	0	0	0	0	0	0	0	0	1	0	0	0	0	2	0	0	1	0	0	0	0	0	4	0	0	0	0	8
15	0	0	0	0	0	0	1	0	0	3	0	0	0	0	0	0	0	0	0	0	0	0	0	1	0	0	0	0	5
16	0	0	0	0	0	0	0	0	0	0	0	0	0	0	0	0	0	0	1	0	0	0	0	0	0	0	0	0	1
17	0	0	0	0	0	0	0	0	0	1	0	0	0	0	0	0	0	0	1	0	0	0	0	0	0	0	0	0	2
Tot <18	0	0	0	0	0	0	1	0	0	5	0	0	0	0	2	0	0	1	3	0	0	0	0	5	0	0	0	0	17
18	0	0	0	0	0	0	0	0	0	0	0	0	0	0	0	0	0	0	0	0	0	0	0	2	0	3			5
19	0	0	0	0	0	0	0	0	0	0	0	0	0	0	0	0	0	0	1	0	0	0	0	0	0	1			2
20	0	0	0	0	0	0	2	0	0	2	0	0	0	0	0	1	0	0	0	1	0	1	0	0	0	2			9
21	0	0	0	0	0	0	0	0	0	2	0	0	0	0	0	0	0	0	0	0	0	3	0	1	0	2			8
22	0	0	0	0	1	0	0	0	0	2	0	0	0	0	0	0	0	0	0	0	0	1	0	0	0	1			5
23	0	0	0	0	0	0	0	0	0	1	0	0	0	0	0	0	0	0	0	0	0	2	0	1	0	2			6
24	0	0	0	0	0	1	3	0	0	1	0	0	0	0	0	0	0	0	1	0	0	0	0	0	0	0			6
25-29	0	0	1	0	0	0	6	0	0	1	0	0	0	0	0	0	0	2	3	0	1	7	0	5	0	11			37
30-34	0	0	0	0	1	1	7	1	0	5	0	1	0	0	0	0	0	0	0	0	1	4	0	2	0	7			30
35-39	0	0	0	0	0	0	1	0	0	0	0	0	0	0	0	0	0	0	0	0	0	1	0	4	0	2			8
40-44	0	0	0	0	0	0	3	0	0	0	1	0	0	0	0	0	0	0	0	0	0	5	0	1	0	2			12
45-49	0	0	0	0	1	0	1	0	0	1	0	0	0	0	0	0	0	0	0	0	0	0	0	2	0	1			6
50-54	0	0	0	0	0	0	1	0	0	0	0	0	0	0	0	0	0	0	0	0	0	4	0	1	0	3			9
55-59	0	0	0	0	0	0	0	0	0	1	0	0	0	0	1	0	0	0	0	0	0	4	0	4	0	0			10
60-64	0	0	0	0	0	0	0	0	0	2	0	0	0	0	0	0	0	0	0	0	0	1	0	0	0	0			3
65+	0	0	0	0	0	0	0	0	0	1	0	0	0	0	0	0	0	0	0	0	0	1	0	0	0	0			2
Tot 18+	0	0	1	0	3	2	24	1	0	19	1	1	0	0	1	1	0	2	5	1	2	34	0	23	0	37			158
Male	0	0	1	0	3	2	16	1	0	18	0	1	0	0	3	1	0	3	5	1	1	25	0	21	0	31	0	0	133
Female	0	0	0	0	0	0	9	0	0	6	1	0	0	0	0	0	0	0	3	0	1	9	0	7	0	6	0	0	42
White	0	0	1	0	2	2	18	0	0	18	0	1	0	0	3	1	0	3	5	1	1	24	0	21	0	25	0	0	126
Black	0	0	0	0	1	0	5	1	0	3	0	0	0	0	0	0	0	0	2	0	1	7	0	4	0	10	0	0	34
Indian	0	0	0	0	0	0	0	0	0	1	0	0	0	0	0	0	0	0	1	0	0	2	0	0	0	0	0	0	4
Asian	0	0	0	0	0	0	2	0	0	0	0	0	0	0	0	0	0	0	0	0	0	0	0	1	0	0	0	0	3
Unk Race	0	0	0	0	0	0	0	0	0	2	1	0	0	0	0	0	0	0	0	0	0	1	0	2	0	2	0	0	8
Total	0	0	1	0	3	2	25	1	0	24	1	1	0	0	3	1	0	3	8	1	2	34	0	28	0	37	0	0	175

Offense Statistics for Year 2014 **Agency or Area:** Lisbon **Pop:** 4,292

Index Offense	Offenses Number	Offenses Rate	Clearances Number	Clearances Pct.	Value Stolen Total	Value Stolen Average
Murder	0	0.0	0	-----	$0	-----
Rape	1	23.3	0	0.0%	$0	$0
Robbery	0	0.0	0	-----	$0	-----
Aggravated Assault	5	116.5	1	20.0%	-----	-----
Burglary	11	256.3	3	27.3%	$7,994	$727
Larceny	139	3,238.6	106	76.3%	$38,195	$275
Motor Vehicle Theft	1	23.3	0	0.0%	$3,000	$3,000
Arson	2	46.6	0	0.0%	$2	$1
Crime Index Total[1]:	**157**	**3,658.0**	**110**	**70.1%**	**$49,189**	**$313**

[1] Arson not included

Value Recovered: **$19,217**

Murder

Victim-Offender Relationship	female	male
Spouse	0	0
Live-In	0	0
Ex-spouse	0	0
Ex-live-in	0	0
Co-procreator	0	0
Parent	0	0
Stepparent	0	0
In-law	0	0
Grandparent	0	0
Child	0	0
Stepchild	0	0
Grandchild	0	0
Sibling	0	0
Other Family	0	0
Boy/Girlfriend	0	0
Homosexual	0	0
Friend	0	0
Child of Partner	0	0
Neighbor	0	0
Employee	0	0
Employer	0	0
Babysittee	0	0
Acquaintance	0	0
Other Known	0	0
Stranger	0	0
Unknown	0	0

Circumstance	
Argument	0
LEOKA	0
Drug Dealing	0
Gangland	0
Juvenile Gang	0
Lover's Quarrel	0
Mercy Killing	0
Other Felony	0
Other	0
Unknown	0

Weapon	
Handgun	0
Rifle	0
Shotgun	0
Other Gun	0
Unspec. Firearm	0
Knife	0
Blunt Object	0
Motor Vehicle	0
Strongarm	0
Poison	0
Explosives	0
Fire	0
Narcotics	0
Asphyxiation	0
Other	0
Unknown	0

Rape	n (clr)*
Completed	1 (0)
Attempted	0 (0)

Aggravated Assault	n (clr)
Firearm	0 (0)
Knife, Cutting Instrument	0 (0)
Other Dangerous Weapon	0 (0)
Strongarm (hands, feet, etc.)	5 (1)

Other Offenses	n (clr)
Negligent Manslaughter	0 (0)
Simple Assault	23 (11)
Officer Killed	0 nc
Officer Assaulted	0 (0)

*n: offense; clr: clearance; nc: not collected.

Robbery	n (clr)	Total Loss	Avg. Loss
Highway/Street	0	$0	$0
Gas Station	0	$0	$0
Convenience Store	0	$0	$0
Bank	0	$0	$0
Other Business	0	$0	$0
Residence	0	$0	$0
Miscellaneous	0	$0	$0
Firearm	0 (0)		
Knife, Sharp Instrument	0 (0)		
Other Dangerous Weapon	0 (0)		
Strongarm (hands, feet, etc.)	0 (0)		

Burglary	n (clr)	Total Loss	Avg. Loss
Residence Night	4	$3,450	$863
Residence Day	3	$4,101	$1,367
Residence Unknown	0	$0	$0
Non-residence Night	2	$383	$192
Non-residence Day	2	$60	$30
Non-residence Unknown	0	$0	$0
Forcible Entry	6 (0)		
Unlawful Entry-No Force	5 (3)		
Attempt Forcible Entry	0 (0)		

Larceny	n	Total Loss	Avg. Loss
Pocket-picking	0	$0	$0
Purse-snatching	0	$0	$0
Shoplifting	61	$10,910	$179
Items from Motor Vehicles	2	$256	$128
MV Parts & Accessories	1	$342	$342
Bicycles	1	$140	$140
Items from Buildings	2	$1,323	$662
From Coin-op Machines	0	$0	$0
All Other	72	$25,224	$350
$200 and Over	47	$30,886	$657
$50 to $200	65	$6,622	$102
Under $50	27	$687	$25

Motor Vehicle Theft	n (clr)
Auto	1 (0)
Trucks & Buses	0 (0)
Other Vehicles	0 (0)

Arson	n (clr)	Total Loss	Avg. Loss
Structural	2 (0)	$2	$1
Mobile	0 (0)	$0	$0
Other	0 (0)	$0	$0

Arrest Statistics for Year 2014 **Agency: Lisbon**

	Murder	Neg. Manslaughter	Forcible Rape	Robbery	Aggravated Assault	Burglary	Larceny-Theft	Motor Vehicle Theft	Arson	Simple Assault	Forgery/Counterfeiting	Fraud	Embezzlement	Stolen Property	Vandalism	Weapons Charges	Prostitution	Sex Offenses	Drug Abuse Violations	Gambling	Offense vs. Family	Driving Under Influence	Liquor Laws	Disorderly Conduct	Vagrancy	All Other Offenses	Curfew and Loitering	Runaways	TOTAL
<10	0	0	0	0	0	0	0	0	0	0	0	0	0	0	0	0	0	0	0	0	0	0	0	0	0	0	0	0	0
10-12	0	0	0	0	0	0	0	0	0	0	0	0	0	0	0	0	0	0	0	0	0	0	0	0	0	0	0	0	0
13-14	0	0	0	0	0	0	2	0	0	0	0	0	0	0	0	0	0	0	0	0	0	0	0	0	0	0	0	0	2
15	0	0	0	0	0	0	1	0	0	0	0	0	0	0	0	0	0	0	0	0	0	0	0	0	0	0	0	0	1
16	0	0	0	0	0	0	0	0	0	0	0	0	0	0	0	0	0	0	0	0	0	0	0	0	0	0	0	0	0
17	0	0	0	0	0	0	1	0	0	0	0	0	0	0	0	0	0	0	0	0	0	0	0	0	0	0	0	0	1
Tot <18	0	0	0	0	0	0	4	0	0	0	0	0	0	0	0	0	0	0	0	0	0	0	0	0	0	0	0	0	4
18	0	0	0	0	0	0	4	0	0	0	0	0	0	0	1	0	0	0	0	0	0	0	0	0	0	0			5
19	0	0	0	0	0	0	8	0	0	0	0	0	0	0	0	0	0	0	1	0	0	1	0	0	0	0			10
20	0	0	0	0	0	0	1	0	0	1	0	0	0	0	0	0	0	0	0	0	0	0	0	0	0	0			2
21	0	0	0	0	0	0	5	0	0	0	0	0	1	0	0	0	0	0	0	0	0	0	0	0	0	1			7
22	0	0	0	0	0	0	4	0	0	2	0	0	0	0	0	0	0	0	1	0	0	1	0	0	0	1			9
23	0	0	0	0	0	1	5	0	0	1	0	0	0	0	0	0	0	0	2	0	0	0	0	0	0	0			9
24	0	0	0	0	0	0	6	0	0	0	0	0	0	0	0	0	0	0	0	0	0	1	0	0	0	0			7
25-29	0	0	0	0	0	0	26	0	0	2	0	0	0	0	0	0	0	0	3	0	0	1	0	0	0	4			36
30-34	0	0	0	0	1	1	12	0	0	0	0	0	0	0	0	0	0	0	1	0	1	2	0	0	0	3			21
35-39	0	0	0	0	0	0	14	0	0	0	0	0	0	0	0	0	0	0	0	0	0	1	0	0	0	3			18
40-44	0	0	0	0	1	0	8	0	0	0	0	0	0	0	0	0	0	0	0	0	1	1	0	0	0	2			13
45-49	0	0	0	0	0	0	9	0	0	1	0	0	0	0	0	0	0	0	0	0	0	1	0	0	0	2			13
50-54	0	0	0	0	0	0	6	0	0	2	0	0	0	0	0	0	0	0	0	0	1	0	0	0	0	2			11
55-59	0	0	0	0	0	0	4	0	0	1	0	0	0	0	0	0	0	0	0	0	0	2	0	0	0	3			10
60-64	0	0	0	0	0	0	4	0	0	1	0	0	0	0	0	0	0	0	0	0	0	1	0	0	0	0			6
65+	0	0	0	0	0	0	2	0	0	0	0	0	0	0	0	0	0	0	0	0	0	3	0	0	0	1			6
Tot 18+	0	0	0	0	2	2	118	0	0	11	0	0	1	0	1	0	0	0	8	0	3	15	0	0	0	22			183
Male	0	0	0	0	1	2	43	0	0	10	0	0	1	0	1	0	0	0	7	0	3	14	0	0	0	21	0	0	103
Female	0	0	0	0	1	0	79	0	0	1	0	0	0	0	0	0	0	0	1	0	0	1	0	0	0	1	0	0	84
White	0	0	0	0	2	2	107	0	0	11	0	0	1	0	1	0	0	0	7	0	3	12	0	0	0	20	0	0	166
Black	0	0	0	0	0	0	9	0	0	0	0	0	0	0	0	0	0	0	0	0	0	2	0	0	0	2	0	0	13
Indian	0	0	0	0	0	0	2	0	0	0	0	0	0	0	0	0	0	0	0	0	0	0	0	0	0	0	0	0	2
Asian	0	0	0	0	0	0	0	0	0	0	0	0	0	0	0	0	0	0	0	0	0	1	0	0	0	0	0	0	1
Unk Race	0	0	0	0	0	0	4	0	0	0	0	0	0	0	0	0	0	0	1	0	0		0	0	0	0	0	0	5
Total	0	0	0	0	2	2	122	0	0	11	0	0	1	0	1	0	0	0	8	0	3	15	0	0	0	22	0	0	187

Offense Statistics for Year 2014 **Agency or Area:** Litchfield **Pop:** 8,772

Index Offense	Offenses Number	Offenses Rate	Clearances Number	Clearances Pct.	Value Stolen Total	Value Stolen Average
Murder	0	0.0	0	-----	$0	-----
Rape	0	0.0	0	-----	$0	-----
Robbery	0	0.0	0	-----	$0	-----
Aggravated Assault	2	22.8	2	100.0%	-----	-----
Burglary	21	239.4	2	9.5%	$28,747	$1,369
Larceny	55	627.0	17	30.9%	$375,853	$6,834
Motor Vehicle Theft	4	45.6	1	25.0%	$57,040	$14,260
Arson	0	0.0	0	-----	$0	-----
Crime Index Total[1]:	**82**	**934.8**	**22**	**26.8%**	**$461,640**	**$5,630**

[1] Arson not included

Value Recovered: **$36,598**

Murder

Victim-Offender Relationship	female	male
Spouse	0	0
Live-In	0	0
Ex-spouse	0	0
Ex-live-in	0	0
Co-procreator	0	0
Parent	0	0
Stepparent	0	0
In-law	0	0
Grandparent	0	0
Child	0	0
Stepchild	0	0
Grandchild	0	0
Sibling	0	0
Other Family	0	0
Boy/Girlfriend	0	0
Homosexual	0	0
Friend	0	0
Child of Partner	0	0
Neighbor	0	0
Employee	0	0
Employer	0	0
Babysittee	0	0
Acquaintance	0	0
Other Known	0	0
Stranger	0	0
Unknown	0	0

Circumstance	
Argument	0
LEOKA	0
Drug Dealing	0
Gangland	0
Juvenile Gang	0
Lover's Quarrel	0
Mercy Killing	0
Other Felony	0
Other	0
Unknown	0

Weapon	
Handgun	0
Rifle	0
Shotgun	0
Other Gun	0
Unspec. Firearm	0
Knife	0
Blunt Object	0
Motor Vehicle	0
Strongarm	0
Poison	0
Explosives	0
Fire	0
Narcotics	0
Asphyxiation	0
Other	0
Unknown	0

Rape	n (clr)*
Completed	0 (0)
Attempted	0 (0)

Aggravated Assault	n (clr)
Firearm	0 (0)
Knife, Cutting Instrument	0 (0)
Other Dangerous Weapon	0 (0)
Strongarm (hands, feet, etc.)	2 (2)

Other Offenses	n (clr)
Negligent Manslaughter	0 (0)
Simple Assault	46 (18)
Officer Killed	0 nc
Officer Assaulted	0 (0)

*n: offense; clr: clearance; nc: not collected.

Robbery	n (clr)	Total Loss	Avg. Loss
Highway/Street	0	$0	$0
Gas Station	0	$0	$0
Convenience Store	0	$0	$0
Bank	0	$0	$0
Other Business	0	$0	$0
Residence	0	$0	$0
Miscellaneous	0	$0	$0
Firearm	0 (0)		
Knife, Sharp Instrument	0 (0)		
Other Dangerous Weapon	0 (0)		
Strongarm (hands, feet, etc.)	0 (0)		

Burglary	n (clr)	Total Loss	Avg. Loss
Residence Night	4	$2,949	$737
Residence Day	9	$9,518	$1,058
Residence Unknown	0	$0	$0
Non-residence Night	3	$400	$133
Non-residence Day	5	$15,880	$3,176
Non-residence Unknown	0	$0	$0
Forcible Entry	10 (1)		
Unlawful Entry-No Force	11 (1)		
Attempt Forcible Entry	0 (0)		

Larceny	n	Total Loss	Avg. Loss
Pocket-picking	0	$0	$0
Purse-snatching	0	$0	$0
Shoplifting	2	$878	$439
Items from Motor Vehicles	3	$51,055	$17,018
MV Parts & Accessories	2	$1,550	$775
Bicycles	0	$0	$0
Items from Buildings	4	$19,966	$4,992
From Coin-op Machines	0	$0	$0
All Other	44	$302,404	$6,873
$200 and Over	39	$375,010	$9,616
$50 to $200	7	$776	$111
Under $50	9	$67	$7

Motor Vehicle Theft	n (clr)
Auto	3 (1)
Trucks & Buses	1 (0)
Other Vehicles	0 (0)

Arson	n (clr)	Total Loss	Avg. Loss
Structural	0 (0)	$0	$0
Mobile	0 (0)	$0	$0
Other	0 (0)	$0	$0

Arrest Statistics for Year 2014 **Agency: Litchfield**

	Murder	Neg. Manslaughter	Forcible Rape	Robbery	Aggravated Assault	Burglary	Larceny-Theft	Motor Vehicle Theft	Arson	Simple Assault	Forgery/Counterfeiting	Fraud	Embezzlement	Stolen Property	Vandalism	Weapons Charges	Prostitution	Sex Offenses	Drug Abuse Violations	Gambling	Offense vs. Family	Driving Under Influence	Liquor Laws	Disorderly Conduct	Vagrancy	All Other Offenses	Curfew and Loitering	Runaways	TOTAL
<10	0	0	0	0	0	0	0	0	0	0	0	0	0	0	0	0	0	0	0	0	0	0	0	0	0	0	0	0	0
10-12	0	0	0	0	0	0	0	0	0	0	0	0	0	0	0	0	0	0	0	0	0	0	0	0	0	0	0	0	0
13-14	0	0	0	0	0	0	0	0	0	1	0	0	0	0	1	0	0	0	0	0	0	0	0	2	0	4	0	0	8
15	0	0	0	0	0	0	0	0	0	2	0	0	0	0	0	0	0	0	0	0	0	0	0	2	0	1	0	0	5
16	0	0	0	0	0	0	0	0	0	2	0	0	0	0	0	0	0	0	0	0	0	0	0	0	0	0	0	0	2
17	0	0	0	0	0	0	0	0	0	2	0	0	0	0	0	0	0	0	1	0	0	0	0	2	0	1	0	0	6
Tot <18	0	0	0	0	0	0	0	0	0	7	0	0	0	0	1	0	0	0	1	0	0	0	0	6	0	6	0	0	21
18	0	0	0	0	0	0	1	0	0	1	0	0	0	0	0	0	0	0	0	0	0	0	0	0	0	0			2
19	0	0	0	0	0	0	0	0	0	1	0	0	0	0	0	0	0	0	0	0	0	1	0	0	0	3			5
20	0	0	0	0	0	0	1	0	0	0	0	1	0	0	0	0	0	0	1	0	1	1	0	0	0	6			11
21	0	0	0	0	0	0	1	0	0	0	0	0	0	0	0	0	0	0	1	0	0	1	0	0	0	5			8
22	0	0	0	0	0	0	1	0	0	1	0	0	0	0	0	0	0	0	0	0	0	0	0	1	0	3			6
23	0	0	0	0	1	0	0	0	0	0	0	0	0	0	0	0	0	0	1	0	0	1	0	0	0	6			9
24	0	0	0	0	0	0	0	0	0	0	0	0	0	0	0	0	0	0	1	0	0	0	0	0	0	3			4
25-29	0	0	0	0	0	4	5	0	0	0	0	0	0	0	0	0	0	0	0	0	1	4	0	1	0	17			32
30-34	0	0	0	0	0	0	1	0	0	3	0	0	0	0	0	0	0	0	0	0	0	4	0	0	0	23			31
35-39	0	0	0	0	0	0	1	0	0	1	0	0	0	0	0	0	0	0	3	0	0	3	0	1	0	13			22
40-44	0	0	0	0	0	0	2	0	0	1	0	1	0	0	0	0	0	0	1	0	0	0	0	0	0	16			21
45-49	0	0	0	0	0	0	1	0	0	1	0	0	0	0	0	0	0	0	0	0	0	2	0	0	0	9			13
50-54	0	0	0	0	0	0	0	0	0	2	0	0	0	0	0	0	0	0	0	0	0	3	0	1	0	5			11
55-59	0	0	0	0	0	0	3	0	0	0	0	0	0	0	0	0	0	0	0	0	0	1	0	2	0	1			7
60-64	0	0	0	0	0	0	0	0	0	0	0	0	0	0	0	0	0	0	0	0	0	1	0	0	0	1			2
65+	0	0	0	0	1	0	0	0	0	0	0	0	0	0	0	0	0	0	0	0	0	0	0	0	0	0			1
Tot 18+	0	0	0	0	2	4	17	0	0	11	0	2	0	0	0	0	0	0	8	0	2	22	0	6	0	111			185
Male	0	0	0	0	2	2	11	0	0	9	0	2	0	0	1	0	0	0	7	0	2	13	0	5	0	84	0	0	138
Female	0	0	0	0	0	2	6	0	0	9	0	0	0	0	0	0	0	0	2	0	0	9	0	7	0	33	0	0	68
White	0	0	0	0	1	4	17	0	0	12	0	2	0	0	1	0	0	0	9	0	2	22	0	6	0	103	0	0	179
Black	0	0	0	0	0	0	0	0	0	6	0	0	0	0	0	0	0	0	0	0	0	0	0	4	0	11	0	0	21
Indian	0	0	0	0	0	0	0	0	0	0	0	0	0	0	0	0	0	0	0	0	0	0	0	0	0	1	0	0	1
Asian	0	0	0	0	0	0	0	0	0	0	0	0	0	0	0	0	0	0	0	0	0	0	0	1	0	0	0	0	1
Unk Race	0	0	0	0	1	0	0	0	0	0	0	0	0	0	0	0	0	0	0	0	0		0	1	0	2	0	0	4
Total	0	0	0	0	2	4	17	0	0	18	0	2	0	0	1	0	0	0	9	0	2	22	0	12	0	117	0	0	206

Offense Statistics for Year 2014 **Agency or Area:** Lyme **Pop:** 2,127

Index Offense	Offenses Number	Offenses Rate	Clearances Number	Clearances Pct.	Value Stolen Total	Value Stolen Average
Murder	0	0.0	0	-----	$0	-----
Rape	0	0.0	0	-----	$0	-----
Robbery	0	0.0	0	-----	$0	-----
Aggravated Assault	2	94.0	2	100.0%	-----	-----
Burglary	10	470.1	0	0.0%	$24,697	$2,470
Larceny	4	188.1	1	25.0%	$3,536	$884
Motor Vehicle Theft	0	0.0	0	-----	$0	-----
Arson	0	0.0	0	-----	$0	-----
Crime Index Total[1]:	**16**	**752.2**	**3**	**18.8%**	**$28,233**	**$1,765**

[1] Arson not included

Value Recovered: **$2,050**

Murder

Victim-Offender Relationship	female	male
Spouse	0	0
Live-In	0	0
Ex-spouse	0	0
Ex-live-in	0	0
Co-procreator	0	0
Parent	0	0
Stepparent	0	0
In-law	0	0
Grandparent	0	0
Child	0	0
Stepchild	0	0
Grandchild	0	0
Sibling	0	0
Other Family	0	0
Boy/Girlfriend	0	0
Homosexual	0	0
Friend	0	0
Child of Partner	0	0
Neighbor	0	0
Employee	0	0
Employer	0	0
Babysittee	0	0
Acquaintance	0	0
Other Known	0	0
Stranger	0	0
Unknown	0	0

Circumstance	
Argument	0
LEOKA	0
Drug Dealing	0
Gangland	0
Juvenile Gang	0
Lover's Quarrel	0
Mercy Killing	0
Other Felony	0
Other	0
Unknown	0

Weapon	
Handgun	0
Rifle	0
Shotgun	0
Other Gun	0
Unspec. Firearm	0
Knife	0
Blunt Object	0
Motor Vehicle	0
Strongarm	0
Poison	0
Explosives	0
Fire	0
Narcotics	0
Asphyxiation	0
Other	0
Unknown	0

Rape	n (clr)*
Completed	0 (0)
Attempted	0 (0)

Aggravated Assault	n (clr)
Firearm	0 (0)
Knife, Cutting Instrument	0 (0)
Other Dangerous Weapon	0 (0)
Strongarm (hands, feet, etc.)	2 (2)

Other Offenses	n (clr)
Negligent Manslaughter	0 (0)
Simple Assault	2 (0)
Officer Killed	0 nc
Officer Assaulted	0 (0)

*n: offense; clr: clearance; nc: not collected.

Robbery	n (clr)	Total Loss	Avg. Loss
Highway/Street	0	$0	$0
Gas Station	0	$0	$0
Convenience Store	0	$0	$0
Bank	0	$0	$0
Other Business	0	$0	$0
Residence	0	$0	$0
Miscellaneous	0	$0	$0
Firearm	0 (0)		
Knife, Sharp Instrument	0 (0)		
Other Dangerous Weapon	0 (0)		
Strongarm (hands, feet, etc.)	0 (0)		

Burglary	n (clr)	Total Loss	Avg. Loss
Residence Night	2	$5,800	$2,900
Residence Day	5	$11,900	$2,380
Residence Unknown	0	$0	$0
Non-residence Night	1	$50	$50
Non-residence Day	2	$6,947	$3,474
Non-residence Unknown	0	$0	$0
Forcible Entry	6 (0)		
Unlawful Entry-No Force	4 (0)		
Attempt Forcible Entry	0 (0)		

Larceny	n	Total Loss	Avg. Loss
Pocket-picking	0	$0	$0
Purse-snatching	0	$0	$0
Shoplifting	0	$0	$0
Items from Motor Vehicles	0	$0	$0
MV Parts & Accessories	0	$0	$0
Bicycles	0	$0	$0
Items from Buildings	1	$1,240	$1,240
From Coin-op Machines	0	$0	$0
All Other	3	$2,296	$765
$200 and Over	4	$3,536	$884
$50 to $200	0	$0	$0
Under $50	0	$0	$0

Motor Vehicle Theft	n (clr)
Auto	0 (0)
Trucks & Buses	0 (0)
Other Vehicles	0 (0)

Arson	n (clr)	Total Loss	Avg. Loss
Structural	0 (0)	$0	$0
Mobile	0 (0)	$0	$0
Other	0 (0)	$0	$0

Arrest Statistics for Year 2014 **Agency: Lyme**

	Murder	Neg. Manslaughter	Forcible Rape	Robbery	Aggravated Assault	Burglary	Larceny-Theft	Motor Vehicle Theft	Arson	Simple Assault	Forgery/Counterfeiting	Fraud	Embezzlement	Stolen Property	Vandalism	Weapons Charges	Prostitution	Sex Offenses	Drug Abuse Violations	Gambling	Offense vs. Family	Driving Under Influence	Liquor Laws	Disorderly Conduct	Vagrancy	All Other Offenses	Curfew and Loitering	Runaways	TOTAL
<10	0	0	0	0	0	0	0	0	0	0	0	0	0	0	0	0	0	0	0	0	0	0	0	0	0	0	0	0	0
10-12	0	0	0	0	0	0	0	0	0	0	0	0	0	0	0	0	0	0	0	0	0	0	0	0	0	0	0	0	0
13-14	0	0	0	0	0	0	0	0	0	0	0	0	0	0	0	0	0	0	0	0	0	0	0	0	0	0	0	0	0
15	0	0	0	0	0	0	1	0	0	0	0	0	0	0	0	0	0	0	0	0	0	0	0	0	0	0	0	0	1
16	0	0	0	0	0	0	0	0	0	0	0	0	0	0	0	0	0	0	0	0	0	0	0	0	0	0	0	0	0
17	0	0	0	0	0	0	0	0	0	0	0	0	0	0	0	0	0	0	0	0	0	0	0	0	0	0	0	0	0
Tot <18	0	0	0	0	0	0	1	0	0	0	0	0	0	0	0	0	0	0	0	0	0	0	0	0	0	0	0	0	1
18	0	0	0	0	0	0	0	0	0	0	0	0	0	0	0	0	0	0	0	0	0	0	0	0	0	0			0
19	0	0	0	0	0	0	0	0	0	0	0	0	0	0	0	0	0	0	0	0	0	0	0	0	0	0			0
20	0	0	0	0	0	0	0	0	0	0	0	0	0	0	0	0	0	0	0	0	0	0	0	1	0	0			1
21	0	0	0	0	0	0	0	0	0	0	0	0	0	0	0	0	0	0	0	0	0	0	0	1	0	1			2
22	0	0	0	0	0	0	0	0	0	1	0	0	0	0	0	0	0	0	0	0	0	0	0	0	0	0			1
23	0	0	0	0	0	0	0	0	0	0	0	0	0	0	0	0	0	0	0	0	0	0	0	0	0	0			0
24	0	0	0	0	0	0	0	0	0	0	0	0	0	0	0	0	0	0	0	0	0	0	0	0	0	0			0
25-29	0	0	0	0	0	0	0	0	0	0	0	0	0	0	0	0	0	0	0	0	0	0	0	0	0	0			0
30-34	0	0	0	0	0	0	1	0	0	0	0	0	0	0	0	0	0	0	0	0	0	0	0	0	0	0			1
35-39	0	0	0	0	0	0	0	0	0	0	0	0	0	0	0	0	0	0	0	0	0	0	0	0	0	0			0
40-44	0	0	0	0	0	0	0	0	0	0	0	0	0	0	0	0	0	0	0	0	0	0	0	0	0	0			0
45-49	0	0	0	0	0	0	0	0	0	0	0	0	0	0	0	0	0	0	0	0	0	0	0	0	0	0			0
50-54	0	0	0	0	0	0	0	0	0	0	0	0	0	0	0	0	0	0	0	0	0	0	0	1	0	1			2
55-59	0	0	0	0	0	0	0	0	0	0	0	0	0	0	0	0	0	0	0	0	0	0	0	0	0	0			0
60-64	0	0	0	0	0	0	0	0	0	0	0	0	0	0	0	0	0	0	0	0	0	0	0	0	0	0			0
65+	0	0	0	0	0	0	0	0	0	0	0	0	0	0	0	0	0	0	0	0	0	2	0	0	0	0			2
Tot 18+	0	0	0	0	0	0	1	0	0	1	0	0	0	0	0	0	0	0	0	0	0	2	0	3	0	2			9
Male	0	0	0	0	0	0	2	0	0	1	0	0	0	0	0	0	0	0	0	0	0	2	0	2	0	0	0	0	7
Female	0	0	0	0	0	0	0	0	0	0	0	0	0	0	0	0	0	0	0	0	0	0	0	1	0	2	0	0	3
White	0	0	0	0	0	0	2	0	0	1	0	0	0	0	0	0	0	0	0	0	0	2	0	3	0	2	0	0	10
Black	0	0	0	0	0	0	0	0	0	0	0	0	0	0	0	0	0	0	0	0	0	0	0	0	0	0	0	0	0
Indian	0	0	0	0	0	0	0	0	0	0	0	0	0	0	0	0	0	0	0	0	0	0	0	0	0	0	0	0	0
Asian	0	0	0	0	0	0	0	0	0	0	0	0	0	0	0	0	0	0	0	0	0	0	0	0	0	0	0	0	0
Unk Race	0	0	0	0	0	0	0	0	0	0	0	0	0	0	0	0	0	0	0	0	0		0	0	0	0	0	0	
Total	0	0	0	0	0	0	2	0	0	1	0	0	0	0	0	0	0	0	0	0	0	2	0	3	0	2	0	0	10

Offense Statistics for Year 2014 **Agency or Area:** Madison **Pop:** 18,836

Index Offense	Offenses Number	Offenses Rate	Clearances Number	Clearances Pct.	Value Stolen Total	Value Stolen Average
Murder	0	0.0	0	-----	$0	-----
Rape	1	5.3	0	0.0%	$0	$0
Robbery	0	0.0	0	-----	$0	-----
Aggravated Assault	1	5.3	1	100.0%	-----	-----
Burglary	11	58.4	4	36.4%	$29,318	$2,665
Larceny	98	520.3	10	10.2%	$176,006	$1,796
Motor Vehicle Theft	11	58.4	9	81.8%	$63,352	$5,759
Arson	1	5.3	0	0.0%	$1	$1
Crime Index Total[1]:	**122**	**647.7**	**24**	**19.7%**	**$268,676**	**$2,202**

[1] Arson not included

Value Recovered: **$22,950**

Murder

Victim-Offender Relationship	female	male
Spouse	0	0
Live-In	0	0
Ex-spouse	0	0
Ex-live-in	0	0
Co-procreator	0	0
Parent	0	0
Stepparent	0	0
In-law	0	0
Grandparent	0	0
Child	0	0
Stepchild	0	0
Grandchild	0	0
Sibling	0	0
Other Family	0	0
Boy/Girlfriend	0	0
Homosexual	0	0
Friend	0	0
Child of Partner	0	0
Neighbor	0	0
Employee	0	0
Employer	0	0
Babysittee	0	0
Acquaintance	0	0
Other Known	0	0
Stranger	0	0
Unknown	0	0

Circumstance	
Argument	0
LEOKA	0
Drug Dealing	0
Gangland	0
Juvenile Gang	0
Lover's Quarrel	0
Mercy Killing	0
Other Felony	0
Other	0
Unknown	0

Weapon	
Handgun	0
Rifle	0
Shotgun	0
Other Gun	0
Unspec. Firearm	0
Knife	0
Blunt Object	0
Motor Vehicle	0
Strongarm	0
Poison	0
Explosives	0
Fire	0
Narcotics	0
Asphyxiation	0
Other	0
Unknown	0

Rape	n (clr)*
Completed	1 (0)
Attempted	*0 (0)*

Aggravated Assault	n (clr)
Firearm	*0 (0)*
Knife, Cutting Instrument	*0 (0)*
Other Dangerous Weapon	*0 (0)*
Strongarm (hands, feet, etc.)	1 (1)

Other Offenses	n (clr)
Negligent Manslaughter	*0 (0)*
Simple Assault	20 (7)
Officer Killed	*0* nc
Officer Assaulted	*0 (0)*

*n: offense; clr: clearance; nc: not collected.

Robbery	n (clr)	Total Loss	Avg. Loss
Highway/Street	*0*	*$0*	*$0*
Gas Station	*0*	*$0*	*$0*
Convenience Store	*0*	*$0*	*$0*
Bank	*0*	*$0*	*$0*
Other Business	*0*	*$0*	*$0*
Residence	*0*	*$0*	*$0*
Miscellaneous	*0*	*$0*	*$0*
Firearm	*0 (0)*		
Knife, Sharp Instrument	*0 (0)*		
Other Dangerous Weapon	*0 (0)*		
Strongarm (hands, feet, etc.)	*0 (0)*		

Burglary	n (clr)	Total Loss	Avg. Loss
Residence Night	3	$2,008	$669
Residence Day	3	$17,860	$5,953
Residence Unknown	*0*	*$0*	*$0*
Non-residence Night	4	$450	$113
Non-residence Day	1	$9,000	$9,000
Non-residence Unknown	*0*	*$0*	*$0*
Forcible Entry	2 (1)		
Unlawful Entry-No Force	5 (2)		
Attempt Forcible Entry	4 (1)		

Larceny	n	Total Loss	Avg. Loss
Pocket-picking	*0*	*$0*	*$0*
Purse-snatching	1	$0	$0
Shoplifting	3	$3,591	$1,197
Items from Motor Vehicles	40	$51,940	$1,299
MV Parts & Accessories	3	$8,501	$2,834
Bicycles	1	$200	$200
Items from Buildings	19	$70,357	$3,703
From Coin-op Machines	*0*	*$0*	*$0*
All Other	31	$41,417	$1,336
$200 and Over	47	$174,685	$3,717
$50 to $200	11	$1,061	$96
Under $50	40	$260	$7

Motor Vehicle Theft	n (clr)
Auto	11 (9)
Trucks & Buses	*0 (0)*
Other Vehicles	*0 (0)*

Arson	n (clr)	Total Loss	Avg. Loss
Structural	1 (0)	$1	$1
Mobile	*0 (0)*	*$0*	*$0*
Other	*0 (0)*	*$0*	*$0*

Arrest Statistics for Year 2014 **Agency: Madison**

	Murder	Neg. Manslaughter	Forcible Rape	Robbery	Aggravated Assault	Burglary	Larceny-Theft	Motor Vehicle Theft	Arson	Simple Assault	Forgery/Counterfeiting	Fraud	Embezzlement	Stolen Property	Vandalism	Weapons Charges	Prostitution	Sex Offenses	Drug Abuse Violations	Gambling	Offense vs. Family	Driving Under Influence	Liquor Laws	Disorderly Conduct	Vagrancy	All Other Offenses	Curfew and Loitering	Runaways	TOTAL
<10	0	0	0	0	0	0	0	0	0	0	0	0	0	0	0	0	0	0	0	0	0	0	0	0	0	0	0	0	0
10-12	0	0	0	0	0	0	0	0	0	0	0	0	0	0	0	0	0	0	0	0	0	0	0	0	0	0	0	0	0
13-14	0	0	0	0	0	1	0	0	0	0	0	0	0	0	0	0	0	0	0	0	0	0	0	0	0	0	0	0	1
15	0	0	0	0	0	0	0	0	0	0	0	0	0	0	0	0	0	0	0	0	0	0	0	0	0	0	0	0	0
16	0	0	0	0	0	0	0	0	0	0	0	0	0	0	0	0	0	0	0	0	0	0	0	0	0	0	0	0	0
17	0	0	0	0	0	1	0	0	0	0	0	0	0	0	0	0	0	0	2	0	0	2	0	0	0	0	0	0	5
Tot <18	0	0	0	0	0	2	0	0	0	0	0	0	0	0	0	0	0	0	2	0	0	2	0	0	0	0	0	0	6
18	0	0	0	0	0	0	0	0	0	0	0	0	0	0	0	0	0	0	1	0	0	0	0	1	0	1			3
19	0	0	0	0	0	0	0	0	0	0	0	0	0	0	0	0	0	0	0	0	0	0	0	0	0	1			1
20	0	0	0	0	0	0	1	0	0	0	0	0	0	0	0	0	0	0	0	0	0	1	0	1	0	3			6
21	0	0	0	0	1	1	1	0	0	1	0	0	0	0	0	0	0	0	0	0	0	1	0	2	0	2			9
22	0	0	0	0	0	1	1	0	0	0	0	0	0	0	0	0	0	0	0	0	0	1	0	1	0	0			4
23	0	0	0	0	0	0	0	0	0	0	0	0	0	0	0	0	0	0	0	0	0	2	0	0	0	2			4
24	0	0	0	0	0	0	1	0	0	0	0	0	0	0	0	0	0	0	0	0	0	4	0	1	0	1			7
25-29	0	0	0	0	0	0	2	2	0	0	0	0	0	0	0	0	0	0	1	0	0	7	0	1	0	7			20
30-34	0	0	0	0	0	0	0	0	0	0	0	0	0	0	0	0	0	0	2	0	1	7	0	1	0	7			18
35-39	0	0	0	0	0	1	1	0	0	1	0	0	0	0	0	0	0	0	1	0	1	5	0	3	0	1			14
40-44	0	0	0	0	0	0	3	0	0	1	0	0	0	0	0	0	0	0	0	0	0	4	0	3	0	1			12
45-49	0	0	0	0	1	1	0	0	0	1	0	0	0	0	0	0	0	0	0	0	1	5	0	6	0	4			19
50-54	0	0	0	0	0	0	1	0	0	0	0	0	0	0	0	0	0	1	0	0	0	6	0	1	0	3			12
55-59	0	0	0	0	0	0	0	0	0	0	0	0	0	0	0	0	0	0	0	0	0	4	0	1	0	0			5
60-64	0	0	0	0	0	0	0	0	0	0	0	0	0	0	0	0	0	0	0	0	0	1	0	1	0	0			2
65+	0	0	0	0	0	0	0	0	0	0	0	0	0	0	0	0	0	0	0	0	0	3	0	1	0	1			5
Tot 18+	0	0	0	0	2	4	11	2	0	4	0	0	0	0	0	0	0	1	5	0	3	51	0	24	0	34			141
Male	0	0	0	0	2	5	7	2	0	4	0	0	0	0	0	0	0	1	6	0	2	36	0	17	0	27	0	0	109
Female	0	0	0	0	0	1	4	0	0	0	0	0	0	0	0	0	0	0	1	0	1	17	0	7	0	7	0	0	38
White	0	0	0	0	2	6	9	2	0	4	0	0	0	0	0	0	0	1	6	0	3	48	0	21	0	33	0	0	135
Black	0	0	0	0	0	0	2	0	0	0	0	0	0	0	0	0	0	0	1	0	0	4	0	0	0	1	0	0	8
Indian	0	0	0	0	0	0	0	0	0	0	0	0	0	0	0	0	0	0	0	0	0	0	0	0	0	0	0	0	0
Asian	0	0	0	0	0	0	0	0	0	0	0	0	0	0	0	0	0	0	0	0	0	0	0	2	0	0	0	0	2
Unk Race	0	0	0	0	0	0	0	0	0	0	0	0	0	0	0	0	0	0	0	0	0	1	0	1	0	0	0	0	2
Total	0	0	0	0	2	6	11	2	0	4	0	0	0	0	0	0	0	1	7	0	3	53	0	24	0	34	0	0	147

Offense Statistics for Year 2014 **Agency or Area:** Manchester **Pop:** 57,737

Index Offense	Offenses Number	Offenses Rate	Clearances Number	Clearances Pct.	Value Stolen Total	Value Stolen Average
Murder	2	3.5	2	100.0%	$0	$0
Rape	11	19.1	2	18.2%	$0	$0
Robbery	45	77.9	27	60.0%	$38,247	$850
Aggravated Assault	53	91.8	39	73.6%	-----	-----
Burglary	189	327.3	47	24.9%	$335,939	$1,777
Larceny	1,331	2,305.3	487	36.6%	$696,509	$523
Motor Vehicle Theft	61	105.7	7	11.5%	$437,798	$7,177
Arson	3	5.2	2	66.7%	$20,035	$6,678
Crime Index Total[1]:	**1,692**	**2,930.5**	**611**	**36.1%**	**$1,508,493**	**$892**

[1] Arson not included

Value Recovered: **$392,220**

Murder

Victim-Offender Relationship	female	male
Spouse	0	0
Live-In	0	0
Ex-spouse	0	0
Ex-live-in	0	0
Co-procreator	0	0
Parent	0	0
Stepparent	0	0
In-law	0	0
Grandparent	0	0
Child	0	0
Stepchild	0	0
Grandchild	0	0
Sibling	0	0
Other Family	0	0
Boy/Girlfriend	0	0
Homosexual	0	0
Friend	0	0
Child of Partner	0	0
Neighbor	0	0
Employee	0	0
Employer	0	0
Babysittee	0	0
Acquaintance	0	1
Other Known	0	0
Stranger	1	0
Unknown	0	0

Circumstance	
Argument	1
LEOKA	0
Drug Dealing	0
Gangland	0
Juvenile Gang	0
Lover's Quarrel	0
Mercy Killing	0
Other Felony	0
Other	1
Unknown	0

Weapon	
Handgun	0
Rifle	0
Shotgun	0
Other Gun	0
Unspec. Firearm	0
Knife	0
Blunt Object	1
Motor Vehicle	0
Strongarm	1
Poison	0
Explosives	0
Fire	0
Narcotics	0
Asphyxiation	0
Other	0
Unknown	0

Rape	n (clr)*
Completed	10 (2)
Attempted	1 (0)

Aggravated Assault	n (clr)
Firearm	2 (2)
Knife, Cutting Instrument	16 (13)
Other Dangerous Weapon	22 (21)
Strongarm (hands, feet, etc.)	13 (3)

Other Offenses	n (clr)
Negligent Manslaughter	*0 (0)*
Simple Assault	478 (367)
Officer Killed	*0* nc
Officer Assaulted	17 (17)

*n: offense; clr: clearance; nc: not collected.

Robbery	n (clr)	Total Loss	Avg. Loss
Highway/Street	12	$1,111	$93
Gas Station	*0*	*$0*	*$0*
Convenience Store	*0*	*$0*	*$0*
Bank	*0*	*$0*	*$0*
Other Business	19	$11,534	$607
Residence	4	$1,070	$268
Miscellaneous	10	$24,532	$2,453
Firearm	8 (7)		
Knife, Sharp Instrument	10 (3)		
Other Dangerous Weapon	3 (3)		
Strongarm (hands, feet, etc.)	24 (14)		

Burglary	n (clr)	Total Loss	Avg. Loss
Residence Night	40	$100,452	$2,511
Residence Day	76	$54,924	$723
Residence Unknown	*0*	*$0*	*$0*
Non-residence Night	11	$12,078	$1,098
Non-residence Day	62	$168,485	$2,718
Non-residence Unknown	*0*	*$0*	*$0*
Forcible Entry	76 (18)		
Unlawful Entry-No Force	111 (29)		
Attempt Forcible Entry	2 (0)		

Larceny	n	Total Loss	Avg. Loss
Pocket-picking	*0*	*$0*	*$0*
Purse-snatching	1	$55	$55
Shoplifting	571	$168,935	$296
Items from Motor Vehicles	182	$127,157	$699
MV Parts & Accessories	76	$98,849	$1,301
Bicycles	56	$14,146	$253
Items from Buildings	179	$117,913	$659
From Coin-op Machines	1	$10	$10
All Other	265	$169,444	$639
$200 and Over	534	$646,009	$1,210
$50 to $200	407	$44,569	$110
Under $50	390	$5,931	$15

Motor Vehicle Theft	n (clr)
Auto	52 (6)
Trucks & Buses	4 (0)
Other Vehicles	5 (1)

Arson	n (clr)	Total Loss	Avg. Loss
Structural	3 (2)	$20,035	$6,678
Mobile	*0 (0)*	*$0*	*$0*
Other	*0 (0)*	*$0*	*$0*

Arrest Statistics for Year 2014 **Agency: Manchester**

	Murder	Neg. Manslaughter	Forcible Rape	Robbery	Aggravated Assault	Burglary	Larceny-Theft	Motor Vehicle Theft	Arson	Simple Assault	Forgery/Counterfeiting	Fraud	Embezzlement	Stolen Property	Vandalism	Weapons Charges	Prostitution	Sex Offenses	Drug Abuse Violations	Gambling	Offense vs. Family	Driving Under Influence	Liquor Laws	Disorderly Conduct	Vagrancy	All Other Offenses	Curfew and Loitering	Runaways	TOTAL
<10	0	0	0	0	0	1	0	0	0	1	0	0	0	0	0	0	0	0	0	0	0	0	0	0	0	0	0	0	2
10-12	0	0	0	0	1	1	1	0	0	8	0	0	0	0	0	0	0	2	0	0	0	0	0	0	0	0	0	0	13
13-14	0	0	0	0	0	0	16	0	1	37	0	0	0	0	3	0	0	1	1	0	0	0	1	0	0	4	0	0	64
15	0	0	0	1	0	1	20	1	0	21	0	0	0	0	0	0	0	0	2	0	0	0	0	0	0	0	0	0	46
16	0	0	0	0	1	2	33	2	0	33	0	0	0	0	2	0	0	2	5	0	0	0	0	0	0	2	0	0	82
17	0	1	0	2	2	6	28	0	0	42	0	0	0	0	2	0	0	2	7	0	0	1	0	0	0	4	0	0	97
Tot <18	0	1	0	3	4	11	98	3	1	142	0	0	0	0	7	0	0	7	15	0	0	1	1	0	0	10	0	0	304
18	0	0	0	2	0	8	38	0	0	26	0	0	1	0	1	0	0	2	9	0	0	2	0	0	0	6			95
19	0	0	0	2	1	5	29	0	0	41	1	1	0	0	1	1	0	0	12	0	0	2	1	0	0	23			120
20	0	0	0	3	2	1	22	0	1	26	1	0	3	1	1	3	1	0	13	0	0	4	1	0	0	32			115
21	1	0	0	6	2	2	26	0	0	40	0	0	0	0	0	0	0	1	9	0	0	5	1	1	0	36			130
22	0	0	1	3	1	4	29	0	0	43	0	1	0	2	1	1	0	0	7	0	0	9	1	3	0	29			135
23	0	0	0	0	0	1	18	2	0	36	1	4	2	1	1	0	0	0	13	0	0	10	0	0	0	25			114
24	0	0	0	0	1	2	20	0	0	27	3	4	0	2	1	0	1	2	4	0	0	9	0	1	0	46			123
25-29	0	0	0	3	8	22	81	1	0	164	10	3	1	4	2	4	1	0	30	0	1	20	1	1	0	151			508
30-34	0	0	0	5	6	6	70	1	0	152	8	2	1	0	0	2	1	1	22	0	1	33	0	4	0	111			426
35-39	1	0	0	2	3	6	43	0	1	87	1	1	1	0	2	2	1	2	6	0	1	19	0	2	0	61			242
40-44	0	0	0	2	3	1	35	1	0	80	7	6	0	0	1	0	1	4	14	0	0	12	0	3	0	44			214
45-49	0	0	0	1	1	2	39	1	0	54	1	2	0	0	1	0	0	0	16	0	0	15	0	1	0	46			180
50-54	0	0	0	2	3	3	22	0	0	54	1	1	0	1	0	0	2	0	6	0	0	10	2	0	0	60			167
55-59	0	0	0	1	1	0	22	0	0	25	0	2	1	0	1	0	0	0	3	0	0	8	0	1	0	19			84
60-64	0	0	0	0	0	1	10	0	0	15	2	1	0	0	0	0	0	0	1	0	0	5	0	0	0	11			46
65+	0	0	0	0	0	0	4	0	0	9	1	1	0	0	0	0	0	0	0	0	0	3	0	0	0	9			27
Tot 18+	2	0	1	32	32	64	508	6	2	879	37	29	10	11	13	13	8	12	165	0	3	166	7	17	0	709			2726
Male	2	1	1	29	23	69	277	7	3	629	23	14	3	7	13	11	2	17	139	0	0	112	6	13	0	503	0	0	1904
Female	0	0	0	6	13	6	329	2	0	392	14	15	7	4	7	2	6	2	41	0	3	55	2	4	0	216	0	0	1126
White	2	1	0	20	24	51	403	9	2	699	26	21	6	9	9	11	6	14	126	0	3	140	5	14	0	486	0	0	2087
Black	0	0	1	15	12	24	191	0	1	315	11	8	4	1	11	2	2	5	53	0	0	23	3	2	0	227	0	0	911
Indian	0	0	0	0	0	0	1	0	0	0	0	0	0	0	0	0	0	0	0	0	0	1	0	1	0	1	0	0	4
Asian	0	0	0	0	0	0	11	0	0	7	0	0	0	1	0	0	0	0	1	0	0	3	0	0	0	5	0	0	28
Unk Race	0	0	0	0	0	0	0	0	0	0	0	0	0	0	0	0	0	0	0	0	0		0	0	0	0	0	0	
Total	2	1	1	35	36	75	606	9	3	1021	37	29	10	11	20	13	8	19	180	0	3	167	8	17	0	719	0	0	3030

Offense Statistics for Year 2014 **Agency or Area:** Mansfield **Pop:** 21,857

Index Offense	Offenses Number	Offenses Rate	Clearances Number	Clearances Pct.	Value Stolen Total	Value Stolen Average
Murder	0	0.0	0	-----	$0	-----
Rape	2	9.2	0	0.0%	$0	$0
Robbery	1	4.6	0	0.0%	$0	$0
Aggravated Assault	3	13.7	2	66.7%	-----	-----
Burglary	39	178.4	10	25.6%	$75,055	$1,924
Larceny	113	517.0	47	41.6%	$83,552	$739
Motor Vehicle Theft	8	36.6	0	0.0%	$36,199	$4,525
Arson	0	0.0	0	-----	$0	-----
Crime Index Total[1]:	**166**	**759.5**	**59**	**35.5%**	**$194,806**	**$1,174**

[1] Arson not included

Value Recovered: $36,693

Murder

Victim-Offender Relationship	female	male
Spouse	0	0
Live-In	0	0
Ex-spouse	0	0
Ex-live-in	0	0
Co-procreator	0	0
Parent	0	0
Stepparent	0	0
In-law	0	0
Grandparent	0	0
Child	0	0
Stepchild	0	0
Grandchild	0	0
Sibling	0	0
Other Family	0	0
Boy/Girlfriend	0	0
Homosexual	0	0
Friend	0	0
Child of Partner	0	0
Neighbor	0	0
Employee	0	0
Employer	0	0
Babysittee	0	0
Acquaintance	0	0
Other Known	0	0
Stranger	0	0
Unknown	0	0

Circumstance	
Argument	0
LEOKA	0
Drug Dealing	0
Gangland	0
Juvenile Gang	0
Lover's Quarrel	0
Mercy Killing	0
Other Felony	0
Other	0
Unknown	0

Weapon	
Handgun	0
Rifle	0
Shotgun	0
Other Gun	0
Unspec. Firearm	0
Knife	0
Blunt Object	0
Motor Vehicle	0
Strongarm	0
Poison	0
Explosives	0
Fire	0
Narcotics	0
Asphyxiation	0
Other	0
Unknown	0

Rape	n (clr)*
Completed	2 (0)
Attempted	*0 (0)*

Aggravated Assault	n (clr)
Firearm	*0 (0)*
Knife, Cutting Instrument	2 (2)
Other Dangerous Weapon	*0 (0)*
Strongarm (hands, feet, etc.)	1 (0)

Other Offenses	n (clr)
Negligent Manslaughter	*0 (0)*
Simple Assault	45 (22)
Officer Killed	*0* nc
Officer Assaulted	*0 (0)*

*n: offense; clr: clearance; nc: not collected.

Robbery	n (clr)	Total Loss	Avg. Loss
Highway/Street	*0*	*$0*	*$0*
Gas Station	*0*	*$0*	*$0*
Convenience Store	*0*	*$0*	*$0*
Bank	*0*	*$0*	*$0*
Other Business	*0*	*$0*	*$0*
Residence	*0*	*$0*	*$0*
Miscellaneous	1	$0	$0
Firearm	*0 (0)*		
Knife, Sharp Instrument	1 (0)		
Other Dangerous Weapon	*0 (0)*		
Strongarm (hands, feet, etc.)	*0 (0)*		

Burglary	n (clr)	Total Loss	Avg. Loss
Residence Night	10	$12,134	$1,213
Residence Day	19	$51,305	$2,700
Residence Unknown	*0*	*$0*	*$0*
Non-residence Night	1	$600	$600
Non-residence Day	9	$11,016	$1,224
Non-residence Unknown	*0*	*$0*	*$0*
Forcible Entry	23 (9)		
Unlawful Entry-No Force	15 (1)		
Attempt Forcible Entry	1 (0)		

Larceny	n	Total Loss	Avg. Loss
Pocket-picking	*0*	*$0*	*$0*
Purse-snatching	*0*	*$0*	*$0*
Shoplifting	25	$5,338	$214
Items from Motor Vehicles	3	$640	$213
MV Parts & Accessories	7	$6,565	$938
Bicycles	4	$3,731	$933
Items from Buildings	3	$1,890	$630
From Coin-op Machines	*0*	*$0*	*$0*
All Other	71	$65,388	$921
$200 and Over	64	$79,660	$1,245
$50 to $200	33	$3,559	$108
Under $50	16	$333	$21

Motor Vehicle Theft	n (clr)
Auto	3 (0)
Trucks & Buses	3 (0)
Other Vehicles	2 (0)

Arson	n (clr)	Total Loss	Avg. Loss
Structural	*0 (0)*	*$0*	*$0*
Mobile	*0 (0)*	*$0*	*$0*
Other	*0 (0)*	*$0*	*$0*

Arrest Statistics for Year 2014 **Agency: Mansfield**

	Murder	Neg. Manslaughter	Forcible Rape	Robbery	Aggravated Assault	Burglary	Larceny-Theft	Motor Vehicle Theft	Arson	Simple Assault	Forgery/Counterfeiting	Fraud	Embezzlement	Stolen Property	Vandalism	Weapons Charges	Prostitution	Sex Offenses	Drug Abuse Violations	Gambling	Offense vs. Family	Driving Under Influence	Liquor Laws	Disorderly Conduct	Vagrancy	All Other Offenses	Curfew and Loitering	Runaways	TOTAL
<10	0	0	0	0	0	0	0	0	0	0	0	0	0	0	0	0	0	0	0	0	0	0	0	0	0	0	0	0	0
10-12	0	0	0	0	0	0	0	0	0	1	0	0	0	0	0	0	0	0	0	0	0	0	0	0	0	0	0	0	1
13-14	0	0	0	0	1	0	1	0	0	0	0	0	0	0	0	0	0	0	0	0	0	0	0	0	0	1	0	0	3
15	0	0	0	0	0	2	1	0	0	0	0	0	0	0	1	0	0	0	1	0	0	0	0	0	0	4	0	0	9
16	0	0	0	0	0	4	1	0	0	4	0	0	0	0	3	0	0	0	1	0	0	0	0	2	0	2	0	0	17
17	0	0	0	0	0	0	6	0	0	1	0	0	0	0	0	0	0	0	1	0	0	0	0	0	0	2	0	0	10
Tot <18	0	0	0	0	1	6	9	0	0	6	0	0	0	0	4	0	0	0	3	0	0	0	0	2	0	9	0	0	40
18	0	0	0	0	1	0	5	0	0	0	0	0	0	0	0	1	0	0	2	0	0	3	0	0	0	2			14
19	0	0	0	0	0	1	2	0	0	1	0	0	0	0	1	0	0	0	2	0	0	7	0	0	0	5			19
20	0	0	0	0	0	3	3	0	0	0	0	0	0	0	0	0	0	0	1	0	0	12	0	2	0	7			28
21	0	0	0	0	0	1	6	0	0	0	0	0	0	0	0	0	0	0	0	0	0	20	0	2	0	4			33
22	0	0	0	0	0	0	2	0	0	1	0	0	0	0	0	0	0	0	3	0	0	9	0	0	0	6			21
23	0	0	0	0	0	0	4	0	0	1	0	0	0	0	0	0	0	0	1	0	0	6	0	0	0	2			14
24	0	0	0	0	0	0	3	0	0	0	0	0	0	0	0	0	0	0	0	0	0	2	0	1	0	4			10
25-29	0	0	0	0	0	3	8	0	0	1	1	0	0	0	3	0	0	0	1	0	0	23	0	0	0	4			44
30-34	0	0	0	0	0	0	5	0	0	3	0	0	0	0	0	0	0	0	2	0	0	10	0	0	0	4			24
35-39	0	0	0	0	0	0	3	0	0	2	0	0	0	0	1	0	0	0	0	0	0	5	0	0	0	5			16
40-44	0	0	0	0	0	0	1	0	0	1	0	0	0	0	0	0	0	0	0	0	1	12	0	3	0	2			20
45-49	0	0	0	0	0	1	3	0	0	1	0	0	0	0	1	0	0	0	0	0	0	13	0	2	0	3			24
50-54	0	0	0	0	0	0	2	0	0	1	0	0	0	0	0	0	0	0	1	0	0	8	0	2	0	2			16
55-59	0	0	0	0	0	0	1	0	0	0	0	0	0	0	0	0	0	0	1	0	1	5	0	2	0	2			12
60-64	0	0	0	0	0	0	1	0	0	0	0	0	0	0	0	0	0	0	0	0	0	2	0	1	0	0			4
65+	0	0	0	0	0	0	0	0	0	0	0	0	0	0	0	0	0	0	0	0	0	1	0	0	0	0			1
Tot 18+	0	0	0	0	1	9	49	0	0	12	1	0	0	0	6	1	0	0	14	0	2	138	0	15	0	52			300
Male	0	0	0	0	2	14	24	0	0	15	0	0	0	0	8	1	0	0	17	0	2	100	0	12	0	47	0	0	242
Female	0	0	0	0	0	1	34	0	0	3	1	0	0	0	2	0	0	0	0	0	0	38	0	5	0	15	0	0	99
White	0	0	0	0	1	12	49	0	0	15	1	0	0	0	8	1	0	0	13	0	2	122	0	15	0	54	0	0	293
Black	0	0	0	0	1	2	6	0	0	1	0	0	0	0	1	0	0	0	2	0	0	5	0	0	0	4	0	0	22
Indian	0	0	0	0	0	0	0	0	0	1	0	0	0	0	0	0	0	0	0	0	0	1	0	0	0	0	0	0	2
Asian	0	0	0	0	0	0	1	0	0	1	0	0	0	0	0	0	0	0	0	0	0	4	0	1	0	0	0	0	7
Unk Race	0	0	0	0	0	1	2	0	0	0	0	0	0	0	1	0	0	0	2	0	0	6	0	1	0	4	0	0	17
Total	0	0	0	0	2	15	58	0	0	18	1	0	0	0	10	1	0	0	17	0	2	138	0	17	0	61	0	0	340

Offense Statistics for Year 2014 **Agency or Area:** Marlborough **Pop:** 6,022

Index Offense	Offenses Number	Offenses Rate	Clearances Number	Clearances Pct.	Value Stolen Total	Value Stolen Average
Murder	0	0.0	0	-----	$0	-----
Rape	0	0.0	0	-----	$0	-----
Robbery	1	16.6	1	100.0%	$0	$0
Aggravated Assault	0	0.0	0	-----	-----	-----
Burglary	8	132.8	2	25.0%	$37,514	$4,689
Larceny	13	215.9	1	7.7%	$36,261	$2,789
Motor Vehicle Theft	0	0.0	0	-----	$0	-----
Arson	0	0.0	0	-----	$0	-----
Crime Index Total[1]:	**22**	**365.3**	**4**	**18.2%**	**$73,775**	**$3,353**

[1] Arson not included

Value Recovered: **$1,000**

Murder

Victim-Offender Relationship	female	male
Spouse	0	0
Live-In	0	0
Ex-spouse	0	0
Ex-live-in	0	0
Co-procreator	0	0
Parent	0	0
Stepparent	0	0
In-law	0	0
Grandparent	0	0
Child	0	0
Stepchild	0	0
Grandchild	0	0
Sibling	0	0
Other Family	0	0
Boy/Girlfriend	0	0
Homosexual	0	0
Friend	0	0
Child of Partner	0	0
Neighbor	0	0
Employee	0	0
Employer	0	0
Babysittee	0	0
Acquaintance	0	0
Other Known	0	0
Stranger	0	0
Unknown	0	0

Circumstance	
Argument	0
LEOKA	0
Drug Dealing	0
Gangland	0
Juvenile Gang	0
Lover's Quarrel	0
Mercy Killing	0
Other Felony	0
Other	0
Unknown	0

Weapon	
Handgun	0
Rifle	0
Shotgun	0
Other Gun	0
Unspec. Firearm	0
Knife	0
Blunt Object	0
Motor Vehicle	0
Strongarm	0
Poison	0
Explosives	0
Fire	0
Narcotics	0
Asphyxiation	0
Other	0
Unknown	0

Rape	n (clr)*
Completed	0 (0)
Attempted	0 (0)

Aggravated Assault	n (clr)
Firearm	0 (0)
Knife, Cutting Instrument	0 (0)
Other Dangerous Weapon	0 (0)
Strongarm (hands, feet, etc.)	0 (0)

Other Offenses	n (clr)
Negligent Manslaughter	0 (0)
Simple Assault	6 (1)
Officer Killed	0 nc
Officer Assaulted	0 (0)

*n: offense; clr: clearance; nc: not collected.

Robbery	n (clr)	Total Loss	Avg. Loss
Highway/Street	0	$0	$0
Gas Station	0	$0	$0
Convenience Store	1	$0	$0
Bank	0	$0	$0
Other Business	0	$0	$0
Residence	0	$0	$0
Miscellaneous	0	$0	$0
Firearm	0 (0)		
Knife, Sharp Instrument	1 (1)		
Other Dangerous Weapon	0 (0)		
Strongarm (hands, feet, etc.)	0 (0)		

Burglary	n (clr)	Total Loss	Avg. Loss
Residence Night	1	$13,343	$13,343
Residence Day	5	$15,971	$3,194
Residence Unknown	0	$0	$0
Non-residence Night	0	$0	$0
Non-residence Day	2	$8,200	$4,100
Non-residence Unknown	0	$0	$0
Forcible Entry	5 (0)		
Unlawful Entry-No Force	3 (2)		
Attempt Forcible Entry	0 (0)		

Larceny	n	Total Loss	Avg. Loss
Pocket-picking	0	$0	$0
Purse-snatching	0	$0	$0
Shoplifting	0	$0	$0
Items from Motor Vehicles	0	$0	$0
MV Parts & Accessories	6	$5,652	$942
Bicycles	0	$0	$0
Items from Buildings	1	$5,000	$5,000
From Coin-op Machines	0	$0	$0
All Other	6	$25,609	$4,268
$200 and Over	10	$36,109	$3,611
$50 to $200	1	$150	$150
Under $50	2	$2	$1

Motor Vehicle Theft	n (clr)
Auto	0 (0)
Trucks & Buses	0 (0)
Other Vehicles	0 (0)

Arson	n (clr)	Total Loss	Avg. Loss
Structural	0 (0)	$0	$0
Mobile	0 (0)	$0	$0
Other	0 (0)	$0	$0

Arrest Statistics for Year 2014 **Agency: Marlborough**

	Murder	Neg. Manslaughter	Forcible Rape	Robbery	Aggravated Assault	Burglary	Larceny-Theft	Motor Vehicle Theft	Arson	Simple Assault	Forgery/Counterfeiting	Fraud	Embezzlement	Stolen Property	Vandalism	Weapons Charges	Prostitution	Sex Offenses	Drug Abuse Violations	Gambling	Offense vs. Family	Driving Under Influence	Liquor Laws	Disorderly Conduct	Vagrancy	All Other Offenses	Curfew and Loitering	Runaways	TOTAL
<10	0	0	0	0	0	0	0	0	0	0	0	0	0	0	0	0	0	0	0	0	0	0	0	0	0	0	0	0	0
10-12	0	0	0	0	0	0	0	0	0	0	0	0	0	0	0	0	0	0	0	0	0	0	0	0	0	0	0	0	0
13-14	0	0	0	0	0	0	0	0	0	0	0	0	0	0	1	0	0	0	0	0	0	0	0	0	0	1	0	0	2
15	0	0	0	0	0	0	0	0	0	0	0	0	0	0	0	0	0	0	0	0	0	0	0	0	0	0	0	0	0
16	0	0	0	0	0	0	0	0	0	0	0	0	0	0	0	0	0	0	0	0	0	0	0	0	0	0	0	0	0
17	0	0	0	0	0	0	0	0	0	0	0	0	0	0	0	0	0	0	0	0	0	1	0	0	0	0	0	0	1
Tot <18	0	0	0	0	0	0	0	0	0	0	0	0	0	0	1	0	0	0	0	0	0	1	0	0	0	1	0	0	3
18	0	0	0	0	0	0	0	0	0	0	0	0	0	0	0	0	0	0	0	0	0	2	0	0	0	0			2
19	0	0	0	0	0	0	1	0	0	0	0	0	0	0	0	0	0	1	0	0	0	1	0	0	0	0			3
20	0	0	0	0	0	1	1	0	0	0	0	0	0	0	0	0	0	0	0	0	0	0	0	1	0	0			3
21	0	0	0	0	0	0	1	0	0	0	0	0	0	0	0	0	0	0	1	0	0	2	0	0	0	1			5
22	0	0	0	0	0	0	0	0	0	0	0	0	0	0	0	0	0	0	0	0	0	1	0	0	0	1			2
23	0	0	0	0	0	0	0	0	0	0	0	0	0	0	0	0	0	0	1	0	0	1	0	0	0	1			3
24	0	0	0	0	0	0	0	0	0	0	0	0	0	0	0	0	0	0	1	0	0	1	0	0	0	1			3
25-29	0	0	0	1	0	0	0	0	0	0	1	0	0	0	0	0	0	0	2	0	0	10	0	0	0	4			18
30-34	0	0	0	0	0	0	0	0	0	0	0	0	0	0	0	0	0	0	0	0	0	12	0	0	0	1			13
35-39	0	0	0	0	0	0	0	0	0	0	0	0	0	0	0	0	0	0	0	0	0	7	0	3	0	1			11
40-44	0	0	0	0	0	0	0	0	0	0	0	0	0	0	0	0	0	0	0	0	0	7	0	1	0	0			8
45-49	0	0	0	0	0	0	0	0	0	1	0	0	0	0	0	0	0	0	0	0	1	3	0	1	0	0			6
50-54	0	0	0	0	0	0	0	0	0	0	0	0	0	0	0	0	0	0	0	0	0	7	0	0	0	0			7
55-59	0	0	0	0	0	0	1	0	0	0	0	0	0	0	0	0	0	0	0	0	0	3	0	0	0	0			4
60-64	0	0	0	0	0	0	0	0	0	0	0	0	0	0	0	0	0	0	0	0	0	0	0	1	0	0			1
65+	0	0	0	0	0	0	0	0	0	0	0	0	0	0	0	0	0	0	0	0	0	1	0	0	0	0			1
Tot 18+	0	0	0	1	0	1	4	0	0	1	1	0	0	0	0	0	0	1	5	0	1	58	0	7	0	10			90
Male	0	0	0	1	0	1	3	0	0	1	0	0	0	0	1	0	0	1	5	0	1	43	0	6	0	6	0	0	69
Female	0	0	0	0	0	0	1	0	0	0	1	0	0	0	0	0	0	0	0	0	0	16	0	1	0	5	0	0	24
White	0	0	0	1	0	1	3	0	0	0	1	0	0	0	1	0	0	1	1	0	0	48	0	6	0	9	0	0	72
Black	0	0	0	0	0	0	0	0	0	0	0	0	0	0	0	0	0	0	4	0	0	8	0	0	0	1	0	0	13
Indian	0	0	0	0	0	0	0	0	0	0	0	0	0	0	0	0	0	0	0	0	0	0	0	0	0	0	0	0	0
Asian	0	0	0	0	0	0	0	0	0	0	0	0	0	0	0	0	0	0	0	0	0	2	0	1	0	0	0	0	3
Unk Race	0	0	0	0	0	0	1	0	0	1	0	0	0	0	0	0	0	0	0	0	1	1	0	0	0	1	0	0	5
Total	0	0	0	1	0	1	4	0	0	1	1	0	0	0	1	0	0	1	5	0	1	59	0	7	0	11	0	0	93

Offense Statistics for Year 2014 **Agency or Area:** Meriden **Pop:** 61,431

Index Offense	Offenses Number	Offenses Rate	Clearances Number	Clearances Pct.	Value Stolen Total	Value Stolen Average
Murder	0	0.0	0	-----	$0	-----
Rape	17	27.7	9	52.9%	$85	$5
Robbery	68	110.7	35	51.5%	$54,708	$805
Aggravated Assault	96	156.3	71	74.0%	-----	-----
Burglary	306	498.1	51	16.7%	$482,345	$1,576
Larceny	958	1,559.5	247	25.8%	$848,430	$886
Motor Vehicle Theft	150	244.2	20	13.3%	$679,577	$4,531
Arson	6	9.8	3	50.0%	$42,605	$7,101
Crime Index Total[1]:	**1,595**	**2,596.4**	**433**	**27.1%**	**$2,065,145**	**$1,295**

[1] Arson not included

Value Recovered: **$889,348**

Murder

Victim-Offender Relationship	female	male
Spouse	0	0
Live-In	0	0
Ex-spouse	0	0
Ex-live-in	0	0
Co-procreator	0	0
Parent	0	0
Stepparent	0	0
In-law	0	0
Grandparent	0	0
Child	0	0
Stepchild	0	0
Grandchild	0	0
Sibling	0	0
Other Family	0	0
Boy/Girlfriend	0	0
Homosexual	0	0
Friend	0	0
Child of Partner	0	0
Neighbor	0	0
Employee	0	0
Employer	0	0
Babysittee	0	0
Acquaintance	0	0
Other Known	0	0
Stranger	0	0
Unknown	0	0

Circumstance	
Argument	0
LEOKA	0
Drug Dealing	0
Gangland	0
Juvenile Gang	0
Lover's Quarrel	0
Mercy Killing	0
Other Felony	0
Other	0
Unknown	0

Weapon	
Handgun	0
Rifle	0
Shotgun	0
Other Gun	0
Unspec. Firearm	0
Knife	0
Blunt Object	0
Motor Vehicle	0
Strongarm	0
Poison	0
Explosives	0
Fire	0
Narcotics	0
Asphyxiation	0
Other	0
Unknown	0

Rape	n (clr)*
Completed	17 (9)
Attempted	*0 (0)*

Aggravated Assault	n (clr)
Firearm	6 (3)
Knife, Cutting Instrument	43 (29)
Other Dangerous Weapon	30 (28)
Strongarm (hands, feet, etc.)	17 (11)

Other Offenses	n (clr)
Negligent Manslaughter	*0 (0)*
Simple Assault	848 (774)
Officer Killed	*0* nc
Officer Assaulted	5 (5)

*n: offense; clr: clearance; nc: not collected.

Robbery	n (clr)	Total Loss	Avg. Loss
Highway/Street	29	$34,608	$1,193
Gas Station	4	$900	$225
Convenience Store	3	$1,462	$487
Bank	3	$11,211	$3,737
Other Business	*0*	*$0*	*$0*
Residence	7	$1,980	$283
Miscellaneous	22	$4,547	$207
Firearm	22 (11)		
Knife, Sharp Instrument	7 (2)		
Other Dangerous Weapon	2 (2)		
Strongarm (hands, feet, etc.)	37 (20)		

Burglary	n (clr)	Total Loss	Avg. Loss
Residence Night	69	$73,231	$1,061
Residence Day	161	$320,229	$1,989
Residence Unknown	18	$19,980	$1,110
Non-residence Night	11	$6,214	$565
Non-residence Day	40	$56,313	$1,408
Non-residence Unknown	7	$6,378	$911
Forcible Entry	187 (29)		
Unlawful Entry-No Force	96 (18)		
Attempt Forcible Entry	23 (4)		

Larceny	n	Total Loss	Avg. Loss
Pocket-picking	4	$2,650	$663
Purse-snatching	1	$40	$40
Shoplifting	215	$58,557	$272
Items from Motor Vehicles	145	$68,830	$475
MV Parts & Accessories	154	$39,423	$256
Bicycles	28	$5,246	$187
Items from Buildings	195	$502,176	$2,575
From Coin-op Machines	1	$353	$353
All Other	215	$171,155	$796
$200 and Over	398	$805,940	$2,025
$50 to $200	317	$38,102	$120
Under $50	243	$4,388	$18

Motor Vehicle Theft	n (clr)
Auto	94 (10)
Trucks & Buses	8 (2)
Other Vehicles	48 (8)

Arson	n (clr)	Total Loss	Avg. Loss
Structural	4 (1)	$42,400	$10,600
Mobile	*0 (0)*	*$0*	*$0*
Other	2 (2)	$205	$103

Arrest Statistics for Year 2014 **Agency: Meriden**

	Murder	Neg. Manslaughter	Forcible Rape	Robbery	Aggravated Assault	Burglary	Larceny-Theft	Motor Vehicle Theft	Arson	Simple Assault	Forgery/Counterfeiting	Fraud	Embezzlement	Stolen Property	Vandalism	Weapons Charges	Prostitution	Sex Offenses	Drug Abuse Violations	Gambling	Offense vs. Family	Driving Under Influence	Liquor Laws	Disorderly Conduct	Vagrancy	All Other Offenses	Curfew and Loitering	Runaways	TOTAL
<10	0	0	0	0	0	0	2	0	0	0	0	0	0	0	0	0	0	0	0	0	0	0	0	0	0	3	0	0	5
10-12	0	0	0	0	0	1	0	0	0	11	0	0	0	0	0	4	0	0	0	0	0	0	0	2	0	0	0	0	18
13-14	0	0	0	1	2	2	12	0	0	35	0	2	0	0	9	2	0	0	0	0	0	0	0	14	0	7	0	0	86
15	0	0	0	0	0	3	14	0	0	29	0	1	0	0	2	0	0	0	8	0	0	0	0	7	0	4	0	0	68
16	0	0	0	1	0	3	14	0	0	31	0	1	0	0	4	1	0	1	8	0	0	0	1	10	0	33	0	0	108
17	0	0	0	1	2	1	9	0	0	24	0	2	0	0	1	1	0	0	6	0	1	0	2	1	0	25	0	0	76
Tot <18	0	0	0	3	4	10	51	0	0	130	0	6	0	0	16	8	0	1	22	0	1	0	3	34	0	72	0	0	361
18	0	0	2	1	6	4	8	0	0	19	0	1	0	0	2	4	2	0	19	0	2	0	3	4	0	52			129
19	0	0	2	0	2	7	17	0	0	35	0	0	0	1	0	2	0	0	33	0	1	3	6	8	0	66			183
20	0	0	1	3	2	3	9	0	0	28	0	1	0	0	3	1	0	0	35	0	0	4	2	4	0	40			136
21	0	0	1	1	3	2	12	0	0	23	0	2	0	0	1	0	1	0	23	0	2	1	1	9	0	52			134
22	0	0	0	1	2	1	10	0	0	23	0	1	0	0	2	1	2	1	24	0	2	1	0	3	0	50			124
23	0	0	1	0	0	2	8	0	0	38	0	1	0	0	2	1	1	1	17	0	2	2	0	5	0	58			139
24	0	0	1	0	1	2	10	0	0	39	0	0	0	0	1	0	1	0	18	0	0	3	0	3	0	76			155
25-29	0	0	3	8	9	10	47	0	0	127	2	4	0	2	12	6	2	0	67	0	6	12	1	17	0	220			555
30-34	0	0	2	6	6	3	27	0	0	84	1	2	0	1	8	4	2	0	58	0	2	15	0	17	0	203			441
35-39	0	0	2	2	4	7	24	0	0	81	1	1	0	0	2	1	1	1	32	0	2	8	0	7	0	122			298
40-44	0	0	1	3	6	9	24	0	0	77	1	2	0	0	5	0	2	1	25	0	1	19	0	10	0	126			312
45-49	0	0	0	3	1	4	20	0	0	43	3	3	0	0	1	0	0	0	17	0	1	8	0	6	0	100			210
50-54	0	0	0	1	4	0	15	0	0	35	1	1	0	0	1	2	0	0	14	0	0	9	0	8	0	59			150
55-59	0	0	0	2	0	2	6	0	0	14	0	0	0	0	0	0	0	0	7	0	0	5	0	8	0	68			112
60-64	0	0	0	0	1	0	3	0	0	13	0	0	0	0	0	0	0	0	8	0	0	6	0	2	0	28			61
65+	0	0	0	0	0	0	6	0	0	5	1	0	0	0	0	0	0	0	0	0	0	3	0	4	0	28			47
Tot 18+	0	0	16	31	47	56	246	0	0	684	10	19	0	4	40	22	14	4	397	0	21	99	13	115	0	1348			3186
Male	0	0	13	27	43	61	174	0	0	511	6	17	0	2	51	28	7	5	348	0	16	69	16	105	0	1010	0	0	2509
Female	0	0	3	7	8	5	123	0	0	303	4	8	0	2	5	2	7	0	71	0	6	30	0	44	0	410	0	0	1038
White	0	0	12	19	38	53	223	0	0	595	7	19	0	3	42	20	10	3	269	0	19	94	14	108	0	1052	0	0	2600
Black	0	0	4	14	13	13	72	0	0	214	3	6	0	1	14	10	4	2	148	0	3	5	2	41	0	364	0	0	933
Indian	0	0	0	0	0	0	0	0	0	0	0	0	0	0	0	0	0	0	0	0	0	0	0	0	0	2	0	0	2
Asian	0	0	0	1	0	0	2	0	0	5	0	0	0	0	0	0	0	0	2	0	0	0	0	0	0	2	0	0	12
Unk Race	0	0	0	0	0	0	0	0	0	0	0	0	0	0	0	0	0	0	0	0	0		0	0	0	0	0	0	
Total	0	0	16	34	51	66	297	0	0	814	10	25	0	4	56	30	14	5	419	0	22	99	16	149	0	1420	0	0	3547

Offense Statistics for Year 2014 **Agency or Area:** Middlebury **Pop:** 6,804

Index Offense	Offenses Number	Offenses Rate	Clearances Number	Clearances Pct.	Value Stolen Total	Value Stolen Average
Murder	0	0.0	0	-----	$0	-----
Rape	0	0.0	0	-----	$0	-----
Robbery	2	29.4	1	50.0%	$134,937	$67,469
Aggravated Assault	2	29.4	1	50.0%	-----	-----
Burglary	9	132.3	2	22.2%	$6,572	$730
Larceny	45	661.4	8	17.8%	$88,605	$1,969
Motor Vehicle Theft	2	29.4	1	50.0%	$26,000	$13,000
Arson	0	0.0	0	-----	$0	-----
Crime Index Total[1]:	**60**	**881.8**	**13**	**21.7%**	**$256,114**	**$4,269**

[1] Arson not included

Value Recovered: **$40,544**

Murder

Victim-Offender Relationship	female	male
Spouse	0	0
Live-In	0	0
Ex-spouse	0	0
Ex-live-in	0	0
Co-procreator	0	0
Parent	0	0
Stepparent	0	0
In-law	0	0
Grandparent	0	0
Child	0	0
Stepchild	0	0
Grandchild	0	0
Sibling	0	0
Other Family	0	0
Boy/Girlfriend	0	0
Homosexual	0	0
Friend	0	0
Child of Partner	0	0
Neighbor	0	0
Employee	0	0
Employer	0	0
Babysittee	0	0
Acquaintance	0	0
Other Known	0	0
Stranger	0	0
Unknown	0	0

Circumstance	
Argument	0
LEOKA	0
Drug Dealing	0
Gangland	0
Juvenile Gang	0
Lover's Quarrel	0
Mercy Killing	0
Other Felony	0
Other	0
Unknown	0

Weapon	
Handgun	0
Rifle	0
Shotgun	0
Other Gun	0
Unspec. Firearm	0
Knife	0
Blunt Object	0
Motor Vehicle	0
Strongarm	0
Poison	0
Explosives	0
Fire	0
Narcotics	0
Asphyxiation	0
Other	0
Unknown	0

Rape	n (clr)*
Completed	0 (0)
Attempted	0 (0)

Aggravated Assault	n (clr)
Firearm	0 (0)
Knife, Cutting Instrument	0 (0)
Other Dangerous Weapon	0 (0)
Strongarm (hands, feet, etc.)	2 (1)

Other Offenses	n (clr)
Negligent Manslaughter	0 (0)
Simple Assault	25 (14)
Officer Killed	0 nc
Officer Assaulted	0 (0)

*n: offense; clr: clearance; nc: not collected.

Robbery	n (clr)	Total Loss	Avg. Loss
Highway/Street	0	$0	$0
Gas Station	0	$0	$0
Convenience Store	0	$0	$0
Bank	0	$0	$0
Other Business	1	$134,937	$134,937
Residence	1	$0	$0
Miscellaneous	0	$0	$0
Firearm	2 (1)		
Knife, Sharp Instrument	0 (0)		
Other Dangerous Weapon	0 (0)		
Strongarm (hands, feet, etc.)	0 (0)		

Burglary	n (clr)	Total Loss	Avg. Loss
Residence Night	3	$6,450	$2,150
Residence Day	2	$21	$11
Residence Unknown	2	$100	$50
Non-residence Night	0	$0	$0
Non-residence Day	0	$0	$0
Non-residence Unknown	2	$1	$1
Forcible Entry	3 (0)		
Unlawful Entry-No Force	3 (1)		
Attempt Forcible Entry	3 (1)		

Larceny	n	Total Loss	Avg. Loss
Pocket-picking	0	$0	$0
Purse-snatching	0	$0	$0
Shoplifting	1	$0	$0
Items from Motor Vehicles	5	$2,998	$600
MV Parts & Accessories	0	$0	$0
Bicycles	0	$0	$0
Items from Buildings	12	$63,675	$5,306
From Coin-op Machines	0	$0	$0
All Other	27	$21,932	$812
$200 and Over	31	$87,619	$2,826
$50 to $200	9	$986	$110
Under $50	5	$0	$0

Motor Vehicle Theft	n (clr)
Auto	2 (1)
Trucks & Buses	0 (0)
Other Vehicles	0 (0)

Arson	n (clr)	Total Loss	Avg. Loss
Structural	0 (0)	$0	$0
Mobile	0 (0)	$0	$0
Other	0 (0)	$0	$0

Arrest Statistics for Year 2014 **Agency: Middlebury**

	Murder	Neg. Manslaughter	Forcible Rape	Robbery	Aggravated Assault	Burglary	Larceny-Theft	Motor Vehicle Theft	Arson	Simple Assault	Forgery/Counterfeiting	Fraud	Embezzlement	Stolen Property	Vandalism	Weapons Charges	Prostitution	Sex Offenses	Drug Abuse Violations	Gambling	Offense vs. Family	Driving Under Influence	Liquor Laws	Disorderly Conduct	Vagrancy	All Other Offenses	Curfew and Loitering	Runaways	TOTAL
<10	0	0	0	0	0	0	0	0	0	0	0	0	0	0	0	0	0	0	0	0	0	0	0	0	0	0	0	0	0
10-12	0	0	0	0	0	0	0	0	0	0	0	0	0	0	0	0	0	0	0	0	0	0	0	0	0	0	0	0	0
13-14	0	0	0	0	0	0	0	0	0	1	0	0	0	0	0	0	0	0	1	0	0	0	0	0	0	0	0	0	2
15	0	0	0	0	0	0	0	0	0	0	0	0	0	0	0	0	0	0	0	0	1	0	0	1	0	0	0	0	2
16	0	0	0	1	0	2	0	1	0	0	0	0	0	0	0	0	0	0	0	0	0	0	0	0	0	0	0	0	4
17	0	0	0	0	0	0	0	0	0	0	0	0	0	0	0	0	0	0	0	0	0	0	0	1	0	0	0	0	1
Tot <18	0	0	0	1	0	2	0	1	0	1	0	0	0	0	0	0	0	0	1	0	1	0	0	2	0	0	0	0	9
18	0	0	0	0	0	0	0	0	0	0	0	0	0	0	0	0	0	0	0	0	0	0	0	0	0	0			0
19	0	0	0	0	0	0	0	0	0	0	0	0	0	0	0	0	0	0	0	0	0	0	0	1	0	1			2
20	0	0	0	0	0	0	0	0	0	0	0	0	0	0	0	0	0	0	0	0	0	0	0	0	0	0			0
21	0	0	0	0	0	0	0	0	0	0	0	0	0	0	0	0	0	0	0	0	0	0	0	1	0	1			2
22	0	0	0	0	0	0	0	0	0	0	0	0	0	0	0	0	0	0	1	0	1	0	0	1	0	0			3
23	0	0	0	0	0	1	1	0	0	0	0	0	0	0	0	0	0	0	2	0	0	0	0	0	0	0			4
24	0	0	0	0	0	0	1	0	0	0	0	0	0	0	0	0	0	0	1	0	0	0	0	0	0	0			2
25-29	0	0	0	0	0	0	3	0	0	0	0	0	0	0	0	0	0	0	2	0	0	0	0	1	0	0			6
30-34	0	0	0	0	0	0	1	0	0	2	1	1	0	0	0	0	0	0	1	0	0	0	0	0	0	2			8
35-39	0	0	0	0	0	0	0	0	0	0	0	0	0	0	0	0	0	0	1	0	0	1	0	2	0	1			5
40-44	0	0	0	0	0	0	4	0	0	0	0	1	0	0	0	0	0	0	0	0	2	0	0	2	0	0			9
45-49	0	0	0	0	0	0	0	0	0	4	0	0	0	0	0	0	0	0	0	0	0	1	0	1	0	2			8
50-54	0	0	0	0	0	0	1	0	0	3	0	0	0	0	0	0	0	0	0	0	0	0	0	1	0	3			8
55-59	0	0	0	0	0	0	0	0	0	0	0	0	0	0	0	0	0	0	1	0	1	0	0	0	0	2			4
60-64	0	0	0	0	0	0	0	0	0	1	0	0	0	0	0	0	0	0	0	0	0	0	0	0	0	0			1
65+	0	0	0	0	0	0	0	0	0	1	0	0	0	0	0	0	0	0	0	0	0	0	0	0	0	1			2
Tot 18+	0	0	0	0	0	1	11	0	0	11	1	2	0	0	0	0	0	0	9	0	4	2	0	10	0	13			64
Male	0	0	0	1	0	3	9	1	0	9	0	1	0	0	0	0	0	0	7	0	4	2	0	7	0	9	0	0	53
Female	0	0	0	0	0	0	2	0	0	3	1	1	0	0	0	0	0	0	3	0	1	0	0	5	0	4	0	0	20
White	0	0	0	1	0	3	9	0	0	10	1	1	0	0	0	0	0	0	6	0	5	2	0	11	0	12	0	0	61
Black	0	0	0	0	0	0	2	1	0	2	0	0	0	0	0	0	0	0	4	0	0	0	0	1	0	1	0	0	11
Indian	0	0	0	0	0	0	0	0	0	0	0	0	0	0	0	0	0	0	0	0	0	0	0	0	0	0	0	0	0
Asian	0	0	0	0	0	0	0	0	0	0	0	0	0	0	0	0	0	0	0	0	0	0	0	0	0	0	0	0	0
Unk Race	0	0	0	0	0	0	0	0	0	0	0	1	0	0	0	0	0	0	0	0	0		0	0	0	0	0	0	1
Total	0	0	0	1	0	3	11	1	0	12	1	2	0	0	0	0	0	0	10	0	5	2	0	12	0	13	0	0	73

Offense Statistics for Year 2014 **Agency or Area:** Middlefield **Pop:** 4,433

Index Offense	Offenses Number	Offenses Rate	Clearances Number	Clearances Pct.	Value Stolen Total	Value Stolen Average
Murder	0	0.0	0	-----	$0	-----
Rape	0	0.0	0	-----	$0	-----
Robbery	0	0.0	0	-----	$0	-----
Aggravated Assault	1	22.6	1	100.0%	-----	-----
Burglary	7	157.9	1	14.3%	$14,269	$2,038
Larceny	15	338.4	4	26.7%	$36,475	$2,432
Motor Vehicle Theft	1	22.6	1	100.0%	$275	$275
Arson	0	0.0	0	-----	$0	-----
Crime Index Total[1]:	**24**	**541.4**	**7**	**29.2%**	**$51,019**	**$2,126**

[1] Arson not included

Value Recovered: **$1,150**

Murder

Victim-Offender Relationship	female	male
Spouse	0	0
Live-In	0	0
Ex-spouse	0	0
Ex-live-in	0	0
Co-procreator	0	0
Parent	0	0
Stepparent	0	0
In-law	0	0
Grandparent	0	0
Child	0	0
Stepchild	0	0
Grandchild	0	0
Sibling	0	0
Other Family	0	0
Boy/Girlfriend	0	0
Homosexual	0	0
Friend	0	0
Child of Partner	0	0
Neighbor	0	0
Employee	0	0
Employer	0	0
Babysittee	0	0
Acquaintance	0	0
Other Known	0	0
Stranger	0	0
Unknown	0	0

Circumstance	
Argument	0
LEOKA	0
Drug Dealing	0
Gangland	0
Juvenile Gang	0
Lover's Quarrel	0
Mercy Killing	0
Other Felony	0
Other	0
Unknown	0

Weapon	
Handgun	0
Rifle	0
Shotgun	0
Other Gun	0
Unspec. Firearm	0
Knife	0
Blunt Object	0
Motor Vehicle	0
Strongarm	0
Poison	0
Explosives	0
Fire	0
Narcotics	0
Asphyxiation	0
Other	0
Unknown	0

Rape	n (clr)*
Completed	0 (0)
Attempted	0 (0)

Aggravated Assault	n (clr)
Firearm	0 (0)
Knife, Cutting Instrument	0 (0)
Other Dangerous Weapon	0 (0)
Strongarm (hands, feet, etc.)	1 (1)

Other Offenses	n (clr)
Negligent Manslaughter	0 (0)
Simple Assault	5 (3)
Officer Killed	0 nc
Officer Assaulted	0 (0)

*n: offense; clr: clearance; nc: not collected.

Robbery	n (clr)	Total Loss	Avg. Loss
Highway/Street	0	$0	$0
Gas Station	0	$0	$0
Convenience Store	0	$0	$0
Bank	0	$0	$0
Other Business	0	$0	$0
Residence	0	$0	$0
Miscellaneous	0	$0	$0
Firearm	0 (0)		
Knife, Sharp Instrument	0 (0)		
Other Dangerous Weapon	0 (0)		
Strongarm (hands, feet, etc.)	0 (0)		

Burglary	n (clr)	Total Loss	Avg. Loss
Residence Night	2	$4,501	$2,251
Residence Day	1	$3,200	$3,200
Residence Unknown	0	$0	$0
Non-residence Night	1	$210	$210
Non-residence Day	3	$6,358	$2,119
Non-residence Unknown	0	$0	$0
Forcible Entry	6 (1)		
Unlawful Entry-No Force	1 (0)		
Attempt Forcible Entry	0 (0)		

Larceny	n	Total Loss	Avg. Loss
Pocket-picking	0	$0	$0
Purse-snatching	0	$0	$0
Shoplifting	0	$0	$0
Items from Motor Vehicles	3	$17,946	$5,982
MV Parts & Accessories	0	$0	$0
Bicycles	0	$0	$0
Items from Buildings	0	$0	$0
From Coin-op Machines	0	$0	$0
All Other	12	$18,529	$1,544
$200 and Over	13	$36,414	$2,801
$50 to $200	1	$60	$60
Under $50	1	$1	$1

Motor Vehicle Theft	n (clr)
Auto	1 (1)
Trucks & Buses	0 (0)
Other Vehicles	0 (0)

Arson	n (clr)	Total Loss	Avg. Loss
Structural	0 (0)	$0	$0
Mobile	0 (0)	$0	$0
Other	0 (0)	$0	$0

Arrest Statistics for Year 2014 **Agency: Middlefield**

	Murder	Neg. Manslaughter	Forcible Rape	Robbery	Aggravated Assault	Burglary	Larceny-Theft	Motor Vehicle Theft	Arson	Simple Assault	Forgery/Counterfeiting	Fraud	Embezzlement	Stolen Property	Vandalism	Weapons Charges	Prostitution	Sex Offenses	Drug Abuse Violations	Gambling	Offense vs. Family	Driving Under Influence	Liquor Laws	Disorderly Conduct	Vagrancy	All Other Offenses	Curfew and Loitering	Runaways	TOTAL
<10	0	0	0	0	0	0	0	0	0	0	0	0	0	0	0	0	0	0	0	0	0	0	0	0	0	0	0	0	0
10-12	0	0	0	0	0	0	0	0	0	0	0	0	0	0	0	0	0	0	0	0	0	0	0	0	0	0	0	0	0
13-14	0	0	0	0	0	0	0	0	0	0	0	0	0	0	0	0	0	0	0	0	0	0	0	0	0	0	0	0	0
15	0	0	0	0	0	0	0	0	0	0	0	0	0	0	0	0	0	0	0	0	0	0	0	1	0	0	0	0	1
16	0	0	0	0	0	0	0	0	0	0	0	0	0	0	0	0	0	0	0	0	0	0	0	0	0	0	0	0	0
17	0	0	0	0	0	0	0	0	0	0	0	0	0	0	0	0	0	0	0	0	0	0	0	0	0	0	0	0	0
Tot <18	0	0	0	0	0	0	0	0	0	0	0	0	0	0	0	0	0	0	0	0	0	0	0	1	0	0	0	0	1
18	0	0	0	0	0	0	3	1	0	0	0	0	0	0	0	0	0	0	0	0	0	1	0	0	0	0			5
19	0	0	0	0	0	0	0	0	0	0	0	0	0	0	0	0	0	0	0	0	0	0	0	0	0	0			0
20	0	0	0	0	0	0	0	0	0	0	0	0	0	0	0	0	0	0	0	0	0	0	0	0	0	0			0
21	0	0	0	0	0	0	0	0	0	1	0	0	0	0	1	0	0	0	0	0	0	1	0	0	0	0			3
22	0	0	0	0	0	0	1	0	0	0	0	0	0	0	0	0	0	0	0	0	0	0	0	0	0	0			1
23	0	0	0	0	0	1	0	0	0	0	0	0	0	0	0	0	0	0	0	0	0	0	0	0	0	0			1
24	0	0	0	0	0	0	1	0	0	0	0	0	0	0	0	0	0	0	0	0	0	0	0	1	0	0			2
25-29	0	0	0	0	0	0	0	0	0	0	0	0	0	0	0	1	0	0	0	0	1	1	0	0	0	0			3
30-34	0	0	0	0	0	0	0	0	0	0	0	0	0	0	0	0	0	0	0	0	0	2	0	1	0	0			3
35-39	0	0	0	0	0	0	1	0	0	0	0	0	0	0	0	0	0	0	0	0	0	0	0	0	0	0			1
40-44	0	0	0	0	0	0	0	0	0	0	0	0	0	0	0	0	0	0	0	0	0	2	0	0	0	0			2
45-49	0	0	0	0	1	0	0	0	0	0	0	0	0	0	0	0	0	0	0	0	0	1	0	0	0	0			2
50-54	0	0	0	0	1	0	0	0	0	0	0	0	0	0	0	0	0	0	0	0	0	4	0	0	0	2			7
55-59	0	0	0	0	0	0	0	0	0	0	0	0	0	0	0	0	0	0	0	0	0	1	0	0	0	0			1
60-64	0	0	0	0	0	0	1	0	0	0	0	0	0	0	0	0	0	0	0	0	0	2	0	0	0	0			3
65+	0	0	0	0	0	0	0	0	0	0	0	0	0	0	0	0	0	0	0	0	0	0	0	0	0	0			0
Tot 18+	0	0	0	0	2	1	7	1	0	1	0	0	0	0	1	1	0	0	0	0	1	15	0	2	0	2			34
Male	0	0	0	0	2	1	7	1	0	1	0	0	0	0	1	1	0	0	0	0	0	12	0	2	0	2	0	0	30
Female	0	0	0	0	0	0	0	0	0	0	0	0	0	0	0	0	0	0	0	0	1	3	0	1	0	0	0	0	5
White	0	0	0	0	2	1	5	1	0	1	0	0	0	0	1	0	0	0	0	0	1	12	0	3	0	2	0	0	29
Black	0	0	0	0	0	0	2	0	0	0	0	0	0	0	0	0	0	0	0	0	0	2	0	0	0	0	0	0	4
Indian	0	0	0	0	0	0	0	0	0	0	0	0	0	0	0	0	0	0	0	0	0	0	0	0	0	0	0	0	0
Asian	0	0	0	0	0	0	0	0	0	0	0	0	0	0	0	0	0	0	0	0	0	0	0	0	0	0	0	0	0
Unk Race	0	0	0	0	0	0	0	0	0	0	0	0	0	0	0	1	0	0	0	0	0	1	0	0	0	0	0	0	2
Total	0	0	0	0	2	1	7	1	0	1	0	0	0	0	1	1	0	0	0	0	1	15	0	3	0	2	0	0	35

Offense Statistics for Year 2014 **Agency or Area:** Middletown **Pop:** 45,529

Index Offense	Offenses Number	Offenses Rate	Clearances Number	Clearances Pct.	Value Stolen Total	Value Stolen Average
Murder	0	0.0	0	-----	$0	-----
Rape	4	8.8	2	50.0%	$0	$0
Robbery	25	54.9	15	60.0%	$10,280	$411
Aggravated Assault	51	112.0	39	76.5%	-----	-----
Burglary	96	210.9	17	17.7%	$122,364	$1,275
Larceny	700	1,537.5	147	21.0%	$457,424	$653
Motor Vehicle Theft	64	140.6	8	12.5%	$691,725	$10,808
Arson	1	2.2	1	100.0%	$1	$1
Crime Index Total[1]:	**940**	**2,064.6**	**228**	**24.3%**	**$1,281,793**	**$1,364**

[1] Arson not included

Value Recovered: **$398,375**

Murder

Victim-Offender Relationship	female	male
Spouse	0	0
Live-In	0	0
Ex-spouse	0	0
Ex-live-in	0	0
Co-procreator	0	0
Parent	0	0
Stepparent	0	0
In-law	0	0
Grandparent	0	0
Child	0	0
Stepchild	0	0
Grandchild	0	0
Sibling	0	0
Other Family	0	0
Boy/Girlfriend	0	0
Homosexual	0	0
Friend	0	0
Child of Partner	0	0
Neighbor	0	0
Employee	0	0
Employer	0	0
Babysittee	0	0
Acquaintance	0	0
Other Known	0	0
Stranger	0	0
Unknown	0	0

Circumstance	
Argument	0
LEOKA	0
Drug Dealing	0
Gangland	0
Juvenile Gang	0
Lover's Quarrel	0
Mercy Killing	0
Other Felony	0
Other	0
Unknown	0

Weapon	
Handgun	0
Rifle	0
Shotgun	0
Other Gun	0
Unspec. Firearm	0
Knife	0
Blunt Object	0
Motor Vehicle	0
Strongarm	0
Poison	0
Explosives	0
Fire	0
Narcotics	0
Asphyxiation	0
Other	0
Unknown	0

Rape	n (clr)*
Completed	4 (2)
Attempted	*0 (0)*

Aggravated Assault	n (clr)
Firearm	4 (3)
Knife, Cutting Instrument	18 (13)
Other Dangerous Weapon	14 (12)
Strongarm (hands, feet, etc.)	15 (11)

Other Offenses	n (clr)
Negligent Manslaughter	*0 (0)*
Simple Assault	777 (535)
Officer Killed	*0* nc
Officer Assaulted	4 (2)

*n: offense; clr: clearance; nc: not collected.

Robbery	n (clr)	Total Loss	Avg. Loss
Highway/Street	9	$1,327	$147
Gas Station	*0*	*$0*	*$0*
Convenience Store	1	$11	$11
Bank	1	$3,310	$3,310
Other Business	9	$3,813	$424
Residence	1	$1	$1
Miscellaneous	4	$1,818	$455
Firearm	2 (2)		
Knife, Sharp Instrument	2 (1)		
Other Dangerous Weapon	2 (2)		
Strongarm (hands, feet, etc.)	19 (10)		

Burglary	n (clr)	Total Loss	Avg. Loss
Residence Night	32	$46,004	$1,438
Residence Day	37	$45,242	$1,223
Residence Unknown	*0*	*$0*	*$0*
Non-residence Night	12	$23,280	$1,940
Non-residence Day	15	$7,838	$523
Non-residence Unknown	*0*	*$0*	*$0*
Forcible Entry	60 (9)		
Unlawful Entry-No Force	36 (8)		
Attempt Forcible Entry	*0 (0)*		

Larceny	n	Total Loss	Avg. Loss
Pocket-picking	2	$900	$450
Purse-snatching	5	$1,541	$308
Shoplifting	129	$20,333	$158
Items from Motor Vehicles	93	$56,339	$606
MV Parts & Accessories	38	$17,796	$468
Bicycles	85	$27,017	$318
Items from Buildings	166	$192,819	$1,162
From Coin-op Machines	*0*	*$0*	*$0*
All Other	182	$140,679	$773
$200 and Over	324	$440,739	$1,360
$50 to $200	142	$14,437	$102
Under $50	234	$2,248	$10

Motor Vehicle Theft	n (clr)
Auto	54 (7)
Trucks & Buses	3 (0)
Other Vehicles	7 (1)

Arson	n (clr)	Total Loss	Avg. Loss
Structural	1 (1)	$1	$1
Mobile	*0 (0)*	*$0*	*$0*
Other	*0 (0)*	*$0*	*$0*

Arrest Statistics for Year 2014 **Agency: Middletown**

	Murder	Neg. Manslaughter	Forcible Rape	Robbery	Aggravated Assault	Burglary	Larceny-Theft	Motor Vehicle Theft	Arson	Simple Assault	Forgery/Counterfeiting	Fraud	Embezzlement	Stolen Property	Vandalism	Weapons Charges	Prostitution	Sex Offenses	Drug Abuse Violations	Gambling	Offense vs. Family	Driving Under Influence	Liquor Laws	Disorderly Conduct	Vagrancy	All Other Offenses	Curfew and Loitering	Runaways	TOTAL
<10	0	0	0	0	0	0	0	0	0	0	0	0	0	0	0	0	0	0	0	0	0	0	0	0	0	0	0	0	0
10-12	0	0	0	0	0	0	0	0	0	2	0	0	0	0	1	0	0	0	0	0	0	0	0	0	0	0	0	0	3
13-14	0	0	0	0	0	0	6	1	0	9	0	0	0	0	4	1	0	0	0	0	0	0	0	3	0	3	0	0	27
15	0	0	0	0	1	0	4	0	0	7	0	0	0	0	2	0	0	0	1	0	1	0	0	5	0	9	0	0	30
16	0	0	0	0	1	0	1	0	0	3	0	0	0	0	3	0	0	0	1	0	1	1	0	2	0	2	0	0	15
17	0	0	0	2	1	0	5	0	0	10	0	0	0	0	1	0	0	0	2	0	0	0	0	1	0	5	0	0	27
Tot <18	0	0	0	2	3	0	16	1	0	31	0	0	0	0	11	1	0	0	4	0	2	1	0	11	0	19	0	0	102
18	0	0	0	0	1	1	4	1	0	6	0	1	0	1	2	2	0	1	3	0	3	1	0	7	4	14			52
19	0	0	0	2	1	4	1	0	0	9	0	1	0	1	3	0	0	0	5	0	0	3	0	8	0	13			51
20	0	0	0	1	2	0	4	0	0	14	1	0	0	0	1	2	0	0	7	0	2	3	0	8	0	36			81
21	0	0	0	0	0	3	4	0	0	18	0	0	0	0	2	0	0	1	8	0	3	2	0	8	0	19			68
22	0	0	0	0	0	0	4	0	0	18	0	0	0	0	2	0	0	0	5	0	1	1	0	5	0	13			49
23	0	0	0	0	0	2	3	0	0	17	1	0	0	0	5	2	0	0	13	0	3	6	0	8	0	32			92
24	0	0	0	0	1	0	3	1	0	8	0	0	0	0	0	0	0	0	4	0	2	7	0	5	0	17			48
25-29	0	0	0	1	4	3	21	2	0	64	1	1	0	0	5	4	0	1	11	0	7	26	0	24	0	80			255
30-34	0	0	0	5	2	6	16	1	1	33	2	0	0	0	6	2	0	1	22	0	7	14	0	22	4	61			205
35-39	0	0	0	1	0	3	9	0	0	35	1	0	0	0	2	2	0	0	20	0	6	10	1	18	1	39			148
40-44	0	0	0	2	5	1	18	1	0	36	2	2	0	0	5	0	0	0	11	0	9	10	0	28	2	49			181
45-49	0	0	0	1	0	1	17	1	0	45	1	0	0	0	3	1	0	1	11	0	6	12	0	23	0	34			157
50-54	0	0	0	1	0	0	16	0	0	37	0	0	0	1	4	0	1	0	5	0	7	11	1	18	0	52			154
55-59	0	0	0	0	2	1	8	0	0	22	0	0	0	2	1	0	1	0	1	0	2	13	0	8	0	23			84
60-64	0	0	0	0	2	0	0	0	0	3	0	0	0	1	2	0	0	0	0	0	0	2	0	3	0	5			18
65+	0	0	0	0	0	0	0	0	0	4	0	0	0	0	0	0	0	0	0	0	1	1	0	3	0	12			21
Tot 18+	0	0	0	14	20	25	128	7	1	369	9	5	0	6	43	15	2	5	126	0	59	122	2	196	11	499			1664
Male	0	0	0	13	20	23	98	7	0	252	7	2	0	5	38	16	0	5	104	0	43	82	1	140	10	389	0	0	1255
Female	0	0	0	3	3	2	46	1	1	148	2	3	0	1	16	0	2	0	26	0	18	41	1	67	1	129	0	0	511
White	0	0	0	7	12	21	104	3	1	248	1	4	0	4	31	9	2	2	75	0	36	99	2	128	6	341	0	0	1136
Black	0	0	0	7	11	3	31	4	0	139	8	0	0	2	19	7	0	3	50	0	23	22	0	72	5	157	0	0	563
Indian	0	0	0	0	0	0	0	0	0	0	0	0	0	0	0	0	0	0	0	0	0	0	0	0	0	0	0	0	0
Asian	0	0	0	0	0	0	1	0	0	3	0	0	0	0	0	0	0	0	0	0	0	0	0	0	0	4	0	0	8
Unk Race	0	0	0	2	0	1	8	1	0	10	0	1	0	0	4	0	0	0	5	0	2	2	0	7	0	16	0	0	59
Total	0	0	0	16	23	25	144	8	1	400	9	5	0	6	54	16	2	5	130	0	61	123	2	207	11	518	0	0	1766

Offense Statistics for Year 2014 **Agency or Area:** Milford **Pop:** 55,170

Index Offense	Offenses Number	Offenses Rate	Clearances Number	Clearances Pct.	Value Stolen Total	Value Stolen Average
Murder	2	3.6	1	50.0%	$0	$0
Rape	0	0.0	0	-----	$0	-----
Robbery	21	38.1	10	47.6%	$1,972	$94
Aggravated Assault	12	21.8	5	41.7%	-----	-----
Burglary	146	264.6	25	17.1%	$388,131	$2,658
Larceny	1,179	2,137.0	365	31.0%	$1,215,280	$1,031
Motor Vehicle Theft	62	112.4	7	11.3%	$585,297	$9,440
Arson	8	14.5	2	25.0%	$50,402	$6,300
Crime Index Total[1]:	**1,422**	**2,577.5**	**413**	**29.0%**	**$2,190,680**	**$1,541**

[1] Arson not included

Value Recovered: **$547,732**

Murder

Victim-Offender Relationship	female	male
Spouse	0	0
Live-In	0	0
Ex-spouse	0	0
Ex-live-in	0	0
Co-procreator	0	0
Parent	0	0
Stepparent	0	0
In-law	0	0
Grandparent	0	0
Child	0	0
Stepchild	0	0
Grandchild	0	0
Sibling	0	0
Other Family	0	0
Boy/Girlfriend	0	0
Homosexual	0	0
Friend	0	1
Child of Partner	0	0
Neighbor	0	0
Employee	0	0
Employer	0	0
Babysittee	0	0
Acquaintance	1	0
Other Known	0	0
Stranger	0	0
Unknown	0	0

Circumstance	
Argument	1
LEOKA	0
Drug Dealing	0
Gangland	0
Juvenile Gang	0
Lover's Quarrel	0
Mercy Killing	0
Other Felony	0
Other	1
Unknown	0

Weapon	
Handgun	1
Rifle	0
Shotgun	0
Other Gun	0
Unspec. Firearm	0
Knife	1
Blunt Object	0
Motor Vehicle	0
Strongarm	0
Poison	0
Explosives	0
Fire	0
Narcotics	0
Asphyxiation	0
Other	0
Unknown	0

Rape	n (clr)*
Completed	*0 (0)*
Attempted	*0 (0)*

Aggravated Assault	n (clr)
Firearm	1 (1)
Knife, Cutting Instrument	6 (3)
Other Dangerous Weapon	1 (1)
Strongarm (hands, feet, etc.)	4 (0)

Other Offenses	n (clr)
Negligent Manslaughter	*0 (0)*
Simple Assault	154 (122)
Officer Killed	*0* nc
Officer Assaulted	27 (27)

*n: offense; clr: clearance; nc: not collected.

Robbery	n (clr)	Total Loss	Avg. Loss
Highway/Street	2	$81	$41
Gas Station	4	$275	$69
Convenience Store	1	$127	$127
Bank	3	$0	$0
Other Business	*0*	*$0*	*$0*
Residence	1	$4	$4
Miscellaneous	10	$1,485	$149
Firearm	5 (3)		
Knife, Sharp Instrument	1 (0)		
Other Dangerous Weapon	3 (1)		
Strongarm (hands, feet, etc.)	12 (6)		

Burglary	n (clr)	Total Loss	Avg. Loss
Residence Night	26	$46,938	$1,805
Residence Day	31	$85,804	$2,768
Residence Unknown	18	$40,924	$2,274
Non-residence Night	21	$26,400	$1,257
Non-residence Day	36	$82,686	$2,297
Non-residence Unknown	14	$105,379	$7,527
Forcible Entry	78 (15)		
Unlawful Entry-No Force	48 (9)		
Attempt Forcible Entry	20 (1)		

Larceny	n	Total Loss	Avg. Loss
Pocket-picking	*0*	*$0*	*$0*
Purse-snatching	1	$653	$653
Shoplifting	426	$121,611	$285
Items from Motor Vehicles	177	$237,280	$1,341
MV Parts & Accessories	46	$59,188	$1,287
Bicycles	33	$9,350	$283
Items from Buildings	69	$109,235	$1,583
From Coin-op Machines	4	$3,500	$875
All Other	423	$674,463	$1,594
$200 and Over	534	$1,167,938	$2,187
$50 to $200	364	$43,611	$120
Under $50	281	$3,731	$13

Motor Vehicle Theft	n (clr)
Auto	39 (6)
Trucks & Buses	4 (0)
Other Vehicles	19 (1)

Arson	n (clr)	Total Loss	Avg. Loss
Structural	2 (1)	$2,500	$1,250
Mobile	6 (1)	$47,902	$7,984
Other	*0 (0)*	*$0*	*$0*

Arrest Statistics for Year 2014 **Agency: Milford**

	Murder	Neg. Manslaughter	Forcible Rape	Robbery	Aggravated Assault	Burglary	Larceny-Theft	Motor Vehicle Theft	Arson	Simple Assault	Forgery/Counterfeiting	Fraud	Embezzlement	Stolen Property	Vandalism	Weapons Charges	Prostitution	Sex Offenses	Drug Abuse Violations	Gambling	Offense vs. Family	Driving Under Influence	Liquor Laws	Disorderly Conduct	Vagrancy	All Other Offenses	Curfew and Loitering	Runaways	TOTAL
<10	0	0	0	0	0	0	0	0	0	0	0	0	0	0	0	0	0	0	0	0	0	0	0	0	0	0	0	0	0
10-12	0	0	0	0	0	0	2	0	0	1	0	1	0	0	0	0	0	0	0	0	0	0	0	1	0	2	0	0	7
13-14	0	0	0	0	0	0	20	0	0	7	0	0	0	0	1	0	0	0	0	0	0	0	0	2	0	1	0	0	31
15	0	0	0	1	1	1	15	0	0	11	0	0	0	0	0	0	0	0	2	0	0	0	1	6	0	1	0	0	39
16	1	0	0	0	1	0	18	0	1	6	0	0	0	0	1	0	0	0	0	0	0	0	0	7	0	4	0	0	39
17	0	0	0	0	2	2	24	0	2	10	0	0	0	0	0	0	0	0	3	0	0	0	0	9	0	9	0	0	61
Tot <18	1	0	0	1	4	3	79	0	3	35	0	1	0	0	2	0	0	0	5	0	0	0	1	25	0	17	0	0	177
18	0	0	1	0	0	4	34	0	0	4	1	1	0	0	0	2	0	0	2	0	0	0	1	6	0	14			70
19	0	0	0	0	0	0	28	0	0	10	1	0	0	0	4	1	0	0	4	0	0	0	1	5	0	29			83
20	0	0	0	0	1	1	21	0	0	7	0	0	0	0	3	1	0	0	5	0	0	0	5	4	0	16			64
21	0	0	0	0	2	0	12	0	0	9	1	0	0	0	0	0	1	0	5	0	1	0	0	4	0	14			49
22	0	0	0	0	0	1	14	0	0	5	1	0	0	0	2	1	0	0	6	0	0	2	0	1	0	23			56
23	0	0	0	0	2	1	19	0	0	7	3	0	0	0	0	0	0	0	8	0	0	3	0	9	0	42			94
24	0	0	0	0	0	0	8	0	0	11	2	0	0	0	0	1	0	0	2	0	0	4	0	7	0	23			58
25-29	0	0	0	4	3	6	89	0	0	24	5	0	0	0	3	10	0	1	34	0	0	13	0	26	0	94			312
30-34	0	0	0	2	0	2	58	0	0	27	3	1	0	0	2	4	1	0	27	0	2	12	0	21	0	56			218
35-39	0	0	0	1	1	7	47	0	0	11	1	2	0	0	2	4	0	0	21	0	4	7	0	10	0	44			162
40-44	0	0	0	2	1	2	27	0	0	12	2	2	0	0	3	0	1	0	8	0	1	3	0	12	0	36			112
45-49	0	0	0	3	0	4	37	0	0	26	3	2	0	0	1	1	0	1	6	0	3	5	0	15	0	22			129
50-54	0	0	0	0	2	2	22	0	0	22	1	0	0	0	0	0	1	0	1	0	2	10	0	13	0	20			96
55-59	0	0	0	0	0	0	15	0	0	11	0	0	0	0	0	0	2	2	3	0	0	8	0	8	0	17			66
60-64	0	0	1	0	1	0	5	0	0	4	0	0	0	0	1	0	0	1	0	0	1	2	0	5	0	4			25
65+	0	0	0	0	0	0	5	0	0	3	0	0	0	0	3	0	1	0	0	0	1	3	0	1	0	2			19
Tot 18+	0	0	2	12	13	30	441	0	0	193	24	8	0	0	24	25	7	5	132	0	15	72	7	147	0	456			1613
Male	1	0	2	12	15	31	223	0	3	171	15	5	0	0	23	21	7	5	118	0	9	53	4	112	0	329	0	0	1159
Female	0	0	0	1	2	2	297	0	0	57	9	4	0	0	3	4	0	0	19	0	6	19	4	60	0	144	0	0	631
White	1	0	2	11	15	27	332	0	2	189	17	9	0	0	23	19	7	4	111	0	11	67	8	138	0	363	0	0	1356
Black	0	0	0	2	2	6	185	0	1	39	7	0	0	0	2	6	0	1	25	0	2	5	0	33	0	103	0	0	419
Indian	0	0	0	0	0	0	0	0	0	0	0	0	0	0	0	0	0	0	0	0	0	0	0	0	0	1	0	0	1
Asian	0	0	0	0	0	0	3	0	0	0	0	0	0	0	1	0	0	0	1	0	2	0	0	1	0	6	0	0	14
Unk Race	0	0	0	0	0	0	0	0	0	0	0	0	0	0	0	0	0	0	0	0	0		0	0	0	0	0	0	
Total	1	0	2	13	17	33	520	0	3	228	24	9	0	0	26	25	7	5	137	0	15	72	8	172	0	473	0	0	1790

Offense Statistics for Year 2014 **Agency or Area:** Monroe **Pop:** 20,298

Index Offense	Offenses Number	Offenses Rate	Clearances Number	Clearances Pct.	Value Stolen Total	Value Stolen Average
Murder	0	0.0	0	-----	$0	-----
Rape	1	4.9	0	0.0%	$0	$0
Robbery	1	4.9	0	0.0%	$0	$0
Aggravated Assault	1	4.9	0	0.0%	-----	-----
Burglary	38	187.2	9	23.7%	$104,759	$2,757
Larceny	113	556.7	13	11.5%	$236,025	$2,089
Motor Vehicle Theft	9	44.3	1	11.1%	$52,568	$5,841
Arson	0	0.0	0	-----	$0	-----
Crime Index Total[1]:	**163**	**803.0**	**23**	**14.1%**	**$393,352**	**$2,413**

[1] Arson not included

Value Recovered: **$11,950**

Murder

Victim-Offender Relationship	female	male
Spouse	0	0
Live-In	0	0
Ex-spouse	0	0
Ex-live-in	0	0
Co-procreator	0	0
Parent	0	0
Stepparent	0	0
In-law	0	0
Grandparent	0	0
Child	0	0
Stepchild	0	0
Grandchild	0	0
Sibling	0	0
Other Family	0	0
Boy/Girlfriend	0	0
Homosexual	0	0
Friend	0	0
Child of Partner	0	0
Neighbor	0	0
Employee	0	0
Employer	0	0
Babysittee	0	0
Acquaintance	0	0
Other Known	0	0
Stranger	0	0
Unknown	0	0

Circumstance	
Argument	0
LEOKA	0
Drug Dealing	0
Gangland	0
Juvenile Gang	0
Lover's Quarrel	0
Mercy Killing	0
Other Felony	0
Other	0
Unknown	0

Weapon	
Handgun	0
Rifle	0
Shotgun	0
Other Gun	0
Unspec. Firearm	0
Knife	0
Blunt Object	0
Motor Vehicle	0
Strongarm	0
Poison	0
Explosives	0
Fire	0
Narcotics	0
Asphyxiation	0
Other	0
Unknown	0

Rape	n (clr)*
Completed	1 (0)
Attempted	*0 (0)*

Aggravated Assault	n (clr)
Firearm	*0 (0)*
Knife, Cutting Instrument	*0 (0)*
Other Dangerous Weapon	1 (0)
Strongarm (hands, feet, etc.)	*0 (0)*

Other Offenses	n (clr)
Negligent Manslaughter	*0 (0)*
Simple Assault	26 (14)
Officer Killed	*0* nc
Officer Assaulted	1 (1)

*n: offense; clr: clearance; nc: not collected.

Robbery	n (clr)	Total Loss	Avg. Loss
Highway/Street	*0*	*$0*	*$0*
Gas Station	*0*	*$0*	*$0*
Convenience Store	*0*	*$0*	*$0*
Bank	*0*	*$0*	*$0*
Other Business	*0*	*$0*	*$0*
Residence	*0*	*$0*	*$0*
Miscellaneous	1	$0	$0
Firearm	*0 (0)*		
Knife, Sharp Instrument	*0 (0)*		
Other Dangerous Weapon	*0 (0)*		
Strongarm (hands, feet, etc.)	1 (0)		

Burglary	n (clr)	Total Loss	Avg. Loss
Residence Night	11	$35,935	$3,267
Residence Day	22	$65,445	$2,975
Residence Unknown	*0*	*$0*	*$0*
Non-residence Night	2	$91	$46
Non-residence Day	3	$3,288	$1,096
Non-residence Unknown	*0*	*$0*	*$0*
Forcible Entry	27 (6)		
Unlawful Entry-No Force	5 (1)		
Attempt Forcible Entry	6 (2)		

Larceny	n	Total Loss	Avg. Loss
Pocket-picking	*0*	*$0*	*$0*
Purse-snatching	*0*	*$0*	*$0*
Shoplifting	*0*	*$0*	*$0*
Items from Motor Vehicles	11	$33,627	$3,057
MV Parts & Accessories	2	$50	$25
Bicycles	*0*	*$0*	*$0*
Items from Buildings	8	$2,405	$301
From Coin-op Machines	*0*	*$0*	*$0*
All Other	92	$199,943	$2,173
$200 and Over	65	$233,042	$3,585
$50 to $200	27	$2,576	$95
Under $50	21	$407	$19

Motor Vehicle Theft	n (clr)
Auto	3 (0)
Trucks & Buses	2 (0)
Other Vehicles	4 (1)

Arson	n (clr)	Total Loss	Avg. Loss
Structural	*0 (0)*	*$0*	*$0*
Mobile	*0 (0)*	*$0*	*$0*
Other	*0 (0)*	*$0*	*$0*

Arrest Statistics for Year 2014 **Agency: Monroe**

	Murder	Neg. Manslaughter	Forcible Rape	Robbery	Aggravated Assault	Burglary	Larceny-Theft	Motor Vehicle Theft	Arson	Simple Assault	Forgery/Counterfeiting	Fraud	Embezzlement	Stolen Property	Vandalism	Weapons Charges	Prostitution	Sex Offenses	Drug Abuse Violations	Gambling	Offense vs. Family	Driving Under Influence	Liquor Laws	Disorderly Conduct	Vagrancy	All Other Offenses	Curfew and Loitering	Runaways	TOTAL
<10	0	0	0	0	0	0	0	0	0	0	0	0	0	0	0	0	0	0	0	0	0	0	0	0	0	0	0	0	0
10-12	0	0	0	0	0	0	0	0	0	0	0	0	0	0	0	0	0	0	0	0	0	0	0	0	0	0	0	0	0
13-14	0	0	0	0	0	0	0	0	0	0	0	0	0	0	0	0	0	0	0	0	0	0	0	0	0	0	0	0	0
15	0	0	0	0	0	0	0	0	0	0	0	0	0	0	0	0	0	0	0	0	0	0	0	0	0	0	0	0	0
16	0	0	0	0	0	0	0	0	0	0	0	0	0	0	0	0	0	0	0	0	0	0	0	0	0	0	0	0	0
17	0	0	0	0	0	0	0	0	0	0	0	0	0	0	0	0	0	0	0	0	0	0	0	0	0	0	0	0	0
Tot <18	0	0	0	0	0	0	0	0	0	0	0	0	0	0	0	0	0	0	0	0	0	0	0	0	0	0	0	0	0
18	0	0	0	0	0	0	1	0	0	0	0	0	0	0	0	1	0	0	0	0	0	0	0	1	0	1			4
19	0	0	0	0	0	1	0	0	0	2	0	0	0	0	0	0	0	0	0	0	0	2	0	0	0	1			6
20	0	0	0	0	0	2	1	0	0	1	0	0	0	0	0	0	0	0	2	0	0	1	0	2	0	0			9
21	0	0	0	0	0	0	0	0	0	0	0	2	0	0	0	1	0	0	0	0	0	2	0	1	0	0			6
22	0	0	0	0	0	0	1	0	0	0	0	0	0	0	0	0	0	0	0	0	0	2	0	0	0	1			4
23	0	0	0	0	0	0	0	0	0	0	0	1	0	0	0	0	0	0	0	0	0	2	0	1	0	0			4
24	0	0	0	0	0	0	0	0	0	0	0	0	0	0	0	0	0	0	0	0	0	1	0	0	0	0			1
25-29	0	0	0	0	0	2	3	0	0	0	0	1	0	0	0	1	0	0	3	0	0	4	0	1	0	3			18
30-34	0	0	0	0	0	0	1	0	0	2	0	1	0	0	0	1	0	0	1	0	0	6	0	4	0	5			21
35-39	0	0	0	0	0	2	0	1	0	2	0	1	0	0	0	0	0	0	0	0	0	2	0	0	0	0			8
40-44	0	0	0	0	0	1	2	0	0	1	0	1	0	0	0	0	0	0	0	0	0	1	0	3	0	0			9
45-49	0	0	0	0	0	0	1	0	0	1	1	1	0	0	0	0	0	0	1	0	0	4	0	3	0	0			12
50-54	0	0	0	0	0	0	0	0	0	2	0	1	0	0	0	0	0	0	0	0	0	8	0	2	0	0			13
55-59	0	0	0	0	0	1	2	0	0	2	0	0	0	0	0	0	0	2	0	0	0	5	0	1	0	2			15
60-64	0	0	0	0	0	0	0	0	0	0	0	0	0	0	0	0	0	0	0	0	0	3	0	1	0	0			4
65+	0	0	0	0	0	0	0	0	0	0	0	0	0	0	0	0	0	0	0	0	1	2	0	1	0	0			4
Tot 18+	0	0	0	0	0	9	12	1	0	13	1	9	0	0	0	4	0	2	7	0	1	45	0	21	0	13			138
Male	0	0	0	0	0	8	9	1	0	12	0	7	0	0	0	4	0	2	7	0	0	34	0	17	0	12	0	0	113
Female	0	0	0	0	0	1	3	0	0	1	1	2	0	0	0	0	0	0	0	0	1	11	0	4	0	1	0	0	25
White	0	0	0	0	0	8	11	1	0	13	1	6	0	0	0	3	0	1	7	0	1	43	0	20	0	11	0	0	126
Black	0	0	0	0	0	0	1	0	0	0	0	3	0	0	0	1	0	0	0	0	0	1	0	0	0	1	0	0	7
Indian	0	0	0	0	0	0	0	0	0	0	0	0	0	0	0	0	0	0	0	0	0	0	0	0	0	0	0	0	0
Asian	0	0	0	0	0	1	0	0	0	0	0	0	0	0	0	0	0	1	0	0	0	1	0	0	0	1	0	0	4
Unk Race	0	0	0	0	0	0	0	0	0	0	0	0	0	0	0	0	0	0	0	0	0		0	1	0	0	0	0	1
Total	0	0	0	0	0	9	12	1	0	13	1	9	0	0	0	4	0	2	7	0	1	45	0	21	0	13	0	0	138

Offense Statistics for Year 2014 **Agency or Area:** Montville **Pop:** 19,560

Index Offense	Offenses Number	Offenses Rate	Clearances Number	Clearances Pct.	Value Stolen Total	Value Stolen Average
Murder	0	0.0	0	-----	$0	-----
Rape	5	25.6	4	80.0%	$0	$0
Robbery	3	15.3	2	66.7%	$765	$255
Aggravated Assault	12	61.3	8	66.7%	-----	-----
Burglary	46	235.2	10	21.7%	$88,142	$1,916
Larceny	88	449.9	32	36.4%	$95,706	$1,088
Motor Vehicle Theft	16	81.8	2	12.5%	$180,158	$11,260
Arson	1	5.1	1	100.0%	$1	$1
Crime Index Total[1]:	**170**	**869.1**	**58**	**34.1%**	**$364,771**	**$2,146**

[1] Arson not included

Value Recovered: **$76,234**

Murder

Victim-Offender Relationship	female	male
Spouse	0	0
Live-In	0	0
Ex-spouse	0	0
Ex-live-in	0	0
Co-procreator	0	0
Parent	0	0
Stepparent	0	0
In-law	0	0
Grandparent	0	0
Child	0	0
Stepchild	0	0
Grandchild	0	0
Sibling	0	0
Other Family	0	0
Boy/Girlfriend	0	0
Homosexual	0	0
Friend	0	0
Child of Partner	0	0
Neighbor	0	0
Employee	0	0
Employer	0	0
Babysittee	0	0
Acquaintance	0	0
Other Known	0	0
Stranger	0	0
Unknown	0	0

Circumstance	
Argument	0
LEOKA	0
Drug Dealing	0
Gangland	0
Juvenile Gang	0
Lover's Quarrel	0
Mercy Killing	0
Other Felony	0
Other	0
Unknown	0

Weapon	
Handgun	0
Rifle	0
Shotgun	0
Other Gun	0
Unspec. Firearm	0
Knife	0
Blunt Object	0
Motor Vehicle	0
Strongarm	0
Poison	0
Explosives	0
Fire	0
Narcotics	0
Asphyxiation	0
Other	0
Unknown	0

Rape	n (clr)*
Completed	5 (4)
Attempted	*0 (0)*

Aggravated Assault	n (clr)
Firearm	*0 (0)*
Knife, Cutting Instrument	*0 (0)*
Other Dangerous Weapon	3 (3)
Strongarm (hands, feet, etc.)	9 (5)

Other Offenses	n (clr)
Negligent Manslaughter	*0 (0)*
Simple Assault	125 (78)
Officer Killed	*0* nc
Officer Assaulted	*0 (0)*

*n: offense; clr: clearance; nc: not collected.

Robbery	n (clr)	Total Loss	Avg. Loss
Highway/Street	*0*	*$0*	*$0*
Gas Station	*0*	*$0*	*$0*
Convenience Store	1	$0	$0
Bank	*0*	*$0*	*$0*
Other Business	1	$65	$65
Residence	*0*	*$0*	*$0*
Miscellaneous	1	$700	$700
Firearm	*0 (0)*		
Knife, Sharp Instrument	1 (1)		
Other Dangerous Weapon	1 (0)		
Strongarm (hands, feet, etc.)	1 (1)		

Burglary	n (clr)	Total Loss	Avg. Loss
Residence Night	8	$10,682	$1,335
Residence Day	28	$68,367	$2,442
Residence Unknown	*0*	*$0*	*$0*
Non-residence Night	2	$2,700	$1,350
Non-residence Day	8	$6,393	$799
Non-residence Unknown	*0*	*$0*	*$0*
Forcible Entry	26 (6)		
Unlawful Entry-No Force	20 (4)		
Attempt Forcible Entry	*0 (0)*		

Larceny	n	Total Loss	Avg. Loss
Pocket-picking	*0*	*$0*	*$0*
Purse-snatching	*0*	*$0*	*$0*
Shoplifting	4	$952	$238
Items from Motor Vehicles	5	$4,435	$887
MV Parts & Accessories	5	$239	$48
Bicycles	1	$300	$300
Items from Buildings	4	$16,955	$4,239
From Coin-op Machines	*0*	*$0*	*$0*
All Other	69	$72,825	$1,055
$200 and Over	54	$93,868	$1,738
$50 to $200	15	$1,679	$112
Under $50	19	$159	$8

Motor Vehicle Theft	n (clr)
Auto	10 (2)
Trucks & Buses	2 (0)
Other Vehicles	4 (0)

Arson	n (clr)	Total Loss	Avg. Loss
Structural	*0 (0)*	*$0*	*$0*
Mobile	*0 (0)*	*$0*	*$0*
Other	1 (1)	$1	$1

Arrest Statistics for Year 2014 **Agency: Montville**

	Murder	Neg. Manslaughter	Forcible Rape	Robbery	Aggravated Assault	Burglary	Larceny-Theft	Motor Vehicle Theft	Arson	Simple Assault	Forgery/Counterfeiting	Fraud	Embezzlement	Stolen Property	Vandalism	Weapons Charges	Prostitution	Sex Offenses	Drug Abuse Violations	Gambling	Offense vs. Family	Driving Under Influence	Liquor Laws	Disorderly Conduct	Vagrancy	All Other Offenses	Curfew and Loitering	Runaways	TOTAL
<10	0	0	0	0	0	0	0	0	0	0	0	0	0	0	0	0	0	0	0	0	0	0	0	0	0	0	0	0	0
10-12	0	0	0	0	0	0	0	0	0	0	0	0	0	0	0	0	0	0	0	0	0	0	0	0	0	0	0	0	0
13-14	0	0	0	0	0	0	0	0	0	3	0	0	0	0	0	0	0	0	0	0	0	0	0	1	0	0	0	0	4
15	0	0	0	0	0	0	0	0	0	2	0	0	0	0	0	0	0	1	0	0	0	0	0	1	0	1	0	0	5
16	0	0	0	0	0	0	1	1	0	1	0	0	0	0	0	0	0	0	2	0	0	1	0	3	0	3	0	0	12
17	0	0	0	0	0	0	0	0	0	2	0	0	0	0	0	0	0	0	3	0	0	0	0	1	0	4	0	0	10
Tot <18	0	0	0	0	0	0	1	1	0	8	0	0	0	0	0	0	0	1	5	0	0	1	0	6	0	8	0	0	31
18	0	0	0	0	0	0	2	1	0	2	0	0	0	0	0	0	0	0	0	0	0	3	0	0	0	3			11
19	0	0	1	1	0	1	1	0	1	3	0	0	0	0	0	0	0	0	0	0	0	1	0	1	0	9			19
20	0	0	0	0	0	1	4	0	0	2	0	0	0	0	2	0	0	0	0	0	1	2	0	2	0	3			17
21	0	0	0	0	0	0	0	0	0	4	0	0	0	0	0	0	0	0	3	0	0	4	0	2	0	13			26
22	0	0	0	0	1	0	1	0	0	3	0	0	0	0	0	0	0	0	0	0	0	3	0	1	0	23			32
23	0	0	0	0	1	0	0	0	0	4	0	0	0	0	0	0	0	0	1	0	0	2	0	3	0	6			17
24	0	0	0	0	0	1	3	0	0	3	0	0	0	0	0	0	0	0	4	0	0	5	0	0	0	25			41
25-29	0	0	0	0	3	0	7	0	0	14	2	0	0	0	0	0	0	0	11	0	1	19	0	5	0	67			129
30-34	0	0	0	0	2	1	3	0	0	4	0	0	0	0	1	1	0	0	11	0	1	19	0	6	0	56			105
35-39	0	0	0	1	2	3	6	0	0	7	1	0	0	0	0	0	0	0	3	0	1	11	0	4	0	48			87
40-44	0	0	0	0	1	1	1	0	0	4	0	0	0	0	0	1	0	0	1	0	1	11	0	3	0	25			49
45-49	0	0	0	0	0	0	2	0	0	7	0	0	0	0	0	0	0	0	0	0	0	18	0	2	0	18			47
50-54	0	0	0	0	0	0	2	0	0	4	0	0	0	0	0	1	0	0	2	0	0	10	0	2	0	15			36
55-59	0	0	0	0	0	0	1	0	0	3	0	0	0	0	0	0	0	0	1	0	0	4	0	0	0	9			18
60-64	0	0	0	0	0	0	1	0	0	1	0	0	0	0	0	0	0	0	1	0	0	1	0	0	0	9			13
65+	0	0	0	0	0	0	0	0	0	0	0	0	0	0	0	0	0	0	0	0	0	4	0	0	0	2			6
Tot 18+	0	0	1	2	10	8	34	1	1	65	3	0	0	0	3	3	0	0	38	0	5	117	0	31	0	331			653
Male	0	0	1	2	7	5	24	0	1	56	1	0	0	0	1	3	0	1	40	0	3	87	0	16	0	250	0	0	498
Female	0	0	0	0	3	3	11	2	0	17	2	0	0	0	2	0	0	0	3	0	2	31	0	21	0	89	0	0	186
White	0	0	1	1	6	7	32	1	1	57	2	0	0	0	3	2	0	1	34	0	5	101	0	31	0	278	0	0	563
Black	0	0	0	1	4	1	3	1	0	14	0	0	0	0	0	1	0	0	7	0	0	10	0	4	0	39	0	0	85
Indian	0	0	0	0	0	0	0	0	0	0	0	0	0	0	0	0	0	0	0	0	0	2	0	0	0	4	0	0	6
Asian	0	0	0	0	0	0	0	0	0	1	0	0	0	0	0	0	0	0	0	0	0	1	0	1	0	6	0	0	9
Unk Race	0	0	0	0	0	0	0	0	0	1	1	0	0	0	0	0	0	0	2	0	0	4	0	1	0	12	0	0	21
Total	0	0	1	2	10	8	35	2	1	73	3	0	0	0	3	3	0	1	43	0	5	118	0	37	0	339	0	0	684

Offense Statistics for Year 2014 **Agency or Area:** Morris **Pop:** 2,428

Index Offense	Offenses Number	Offenses Rate	Clearances Number	Clearances Pct.	Value Stolen Total	Value Stolen Average
Murder	0	0.0	0	-----	$0	-----
Rape	0	0.0	0	-----	$0	-----
Robbery	0	0.0	0	-----	$0	-----
Aggravated Assault	1	41.2	0	0.0%	-----	-----
Burglary	4	164.7	0	0.0%	$7,805	$1,951
Larceny	8	329.5	3	37.5%	$25,774	$3,222
Motor Vehicle Theft	1	41.2	1	100.0%	$2,000	$2,000
Arson	1	41.2	0	0.0%	$1	$1
Crime Index Total[1]:	**14**	**576.6**	**4**	**28.6%**	**$35,579**	**$2,541**
					Value Recovered:	**$3,225**

[1] Arson not included

Murder

Victim-Offender Relationship	female	male
Spouse	0	0
Live-In	0	0
Ex-spouse	0	0
Ex-live-in	0	0
Co-procreator	0	0
Parent	0	0
Stepparent	0	0
In-law	0	0
Grandparent	0	0
Child	0	0
Stepchild	0	0
Grandchild	0	0
Sibling	0	0
Other Family	0	0
Boy/Girlfriend	0	0
Homosexual	0	0
Friend	0	0
Child of Partner	0	0
Neighbor	0	0
Employee	0	0
Employer	0	0
Babysittee	0	0
Acquaintance	0	0
Other Known	0	0
Stranger	0	0
Unknown	0	0

Circumstance	
Argument	0
LEOKA	0
Drug Dealing	0
Gangland	0
Juvenile Gang	0
Lover's Quarrel	0
Mercy Killing	0
Other Felony	0
Other	0
Unknown	0

Weapon	
Handgun	0
Rifle	0
Shotgun	0
Other Gun	0
Unspec. Firearm	0
Knife	0
Blunt Object	0
Motor Vehicle	0
Strongarm	0
Poison	0
Explosives	0
Fire	0
Narcotics	0
Asphyxiation	0
Other	0
Unknown	0

Rape	n (clr)*
Completed	0 (0)
Attempted	0 (0)

Aggravated Assault	n (clr)
Firearm	0 (0)
Knife, Cutting Instrument	0 (0)
Other Dangerous Weapon	1 (0)
Strongarm (hands, feet, etc.)	0 (0)

Other Offenses	n (clr)
Negligent Manslaughter	0 (0)
Simple Assault	3 (0)
Officer Killed	0 nc
Officer Assaulted	0 (0)

*n: offense; clr: clearance; nc: not collected.

Robbery	n (clr)	Total Loss	Avg. Loss
Highway/Street	0	$0	$0
Gas Station	0	$0	$0
Convenience Store	0	$0	$0
Bank	0	$0	$0
Other Business	0	$0	$0
Residence	0	$0	$0
Miscellaneous	0	$0	$0
Firearm	0 (0)		
Knife, Sharp Instrument	0 (0)		
Other Dangerous Weapon	0 (0)		
Strongarm (hands, feet, etc.)	0 (0)		

Burglary	n (clr)	Total Loss	Avg. Loss
Residence Night	2	$3,805	$1,903
Residence Day	1	$3,000	$3,000
Residence Unknown	0	$0	$0
Non-residence Night	0	$0	$0
Non-residence Day	1	$1,000	$1,000
Non-residence Unknown	0	$0	$0
Forcible Entry	1 (0)		
Unlawful Entry-No Force	3 (0)		
Attempt Forcible Entry	0 (0)		

Larceny	n	Total Loss	Avg. Loss
Pocket-picking	0	$0	$0
Purse-snatching	0	$0	$0
Shoplifting	0	$0	$0
Items from Motor Vehicles	0	$0	$0
MV Parts & Accessories	0	$0	$0
Bicycles	0	$0	$0
Items from Buildings	1	$6,600	$6,600
From Coin-op Machines	0	$0	$0
All Other	7	$19,174	$2,739
$200 and Over	7	$25,765	$3,681
$50 to $200	0	$0	$0
Under $50	1	$9	$9

Motor Vehicle Theft	n (clr)
Auto	1 (1)
Trucks & Buses	0 (0)
Other Vehicles	0 (0)

Arson	n (clr)	Total Loss	Avg. Loss
Structural	1 (0)	$1	$1
Mobile	0 (0)	$0	$0
Other	0 (0)	$0	$0

Arrest Statistics for Year 2014 **Agency: Morris**

	Murder	Neg. Manslaughter	Forcible Rape	Robbery	Aggravated Assault	Burglary	Larceny-Theft	Motor Vehicle Theft	Arson	Simple Assault	Forgery/Counterfeiting	Fraud	Embezzlement	Stolen Property	Vandalism	Weapons Charges	Prostitution	Sex Offenses	Drug Abuse Violations	Gambling	Offense vs. Family	Driving Under Influence	Liquor Laws	Disorderly Conduct	Vagrancy	All Other Offenses	Curfew and Loitering	Runaways	TOTAL
<10	0	0	0	0	0	0	0	0	0	0	0	0	0	0	0	0	0	0	0	0	0	0	0	0	0	0	0	0	0
10-12	0	0	0	0	0	0	0	0	0	0	0	0	0	0	0	0	0	0	0	0	0	0	0	0	0	0	0	0	0
13-14	0	0	0	0	0	0	0	0	0	0	0	0	0	0	0	0	0	0	0	0	0	0	0	0	0	0	0	0	0
15	0	0	0	0	0	0	0	0	0	0	0	0	0	0	0	0	0	0	0	0	0	0	0	0	0	0	0	0	0
16	0	0	0	0	0	0	0	0	0	0	0	0	0	0	0	0	0	0	0	0	0	0	0	0	0	0	0	0	0
17	0	0	0	0	0	0	0	0	0	0	0	0	0	0	0	0	0	0	0	0	0	0	0	0	0	0	0	0	0
Tot <18	0	0	0	0	0	0	0	0	0	0	0	0	0	0	0	0	0	0	0	0	0	0	0	0	0	0	0	0	0
18	0	0	0	0	0	0	0	0	0	0	0	0	0	0	0	0	0	0	0	0	0	0	0	0	0	0			0
19	0	0	0	0	0	0	0	0	0	0	0	0	0	0	0	0	0	0	0	0	0	0	0	0	0	0			0
20	0	0	0	0	0	0	1	0	0	0	0	0	0	0	0	0	0	0	0	0	0	0	0	0	0	0			1
21	0	0	0	0	0	0	0	0	0	0	0	0	0	0	0	0	0	0	1	0	0	0	0	0	0	0			1
22	0	0	0	0	0	0	0	0	0	0	0	0	0	0	0	0	0	0	0	0	0	0	0	0	0	0			0
23	0	0	0	0	0	0	0	0	0	0	0	0	0	0	0	0	0	0	1	0	0	0	0	0	0	0			1
24	0	0	0	0	0	0	0	0	0	0	0	0	0	0	0	0	0	0	0	0	0	0	0	0	0	0			0
25-29	0	0	0	0	0	0	2	0	0	0	0	0	0	0	0	0	0	0	1	0	0	2	0	0	0	0			5
30-34	0	0	0	0	0	0	0	0	0	0	0	0	0	0	0	0	0	0	0	0	0	0	0	0	0	0			0
35-39	0	0	0	0	0	0	0	0	0	0	0	0	0	0	0	0	0	0	0	0	0	1	0	0	0	0			1
40-44	0	0	0	0	0	0	0	0	0	0	0	0	0	0	1	0	0	0	0	0	0	0	0	1	0	0			2
45-49	0	0	0	0	0	0	0	0	0	0	0	0	0	0	0	0	0	0	0	0	0	0	0	0	0	0			0
50-54	0	0	0	0	0	0	0	0	0	0	0	0	0	0	0	0	0	0	1	0	0	0	0	1	0	0			2
55-59	0	0	0	0	0	0	0	0	0	0	0	0	0	0	0	0	0	0	0	0	0	1	0	0	0	0			1
60-64	0	0	0	0	0	0	0	0	0	0	0	0	0	0	0	0	0	0	0	0	0	1	0	0	0	0			1
65+	0	0	0	0	0	0	0	0	0	0	0	0	0	0	0	0	0	0	0	0	0	0	0	0	0	0			0
Tot 18+	0	0	0	0	0	0	3	0	0	0	0	0	0	0	1	0	0	0	4	0	0	5	0	2	0	0			15
Male	0	0	0	0	0	0	2	0	0	0	0	0	0	0	0	0	0	0	4	0	0	3	0	1	0	0	0	0	10
Female	0	0	0	0	0	0	1	0	0	0	0	0	0	0	1	0	0	0	0	0	0	2	0	1	0	0	0	0	5
White	0	0	0	0	0	0	3	0	0	0	0	0	0	0	1	0	0	0	4	0	0	5	0	2	0	0	0	0	15
Black	0	0	0	0	0	0	0	0	0	0	0	0	0	0	0	0	0	0	0	0	0	0	0	0	0	0	0	0	0
Indian	0	0	0	0	0	0	0	0	0	0	0	0	0	0	0	0	0	0	0	0	0	0	0	0	0	0	0	0	0
Asian	0	0	0	0	0	0	0	0	0	0	0	0	0	0	0	0	0	0	0	0	0	0	0	0	0	0	0	0	0
Unk Race	0	0	0	0	0	0	0	0	0	0	0	0	0	0	0	0	0	0	0	0	0		0	0	0	0	0	0	
Total	0	0	0	0	0	0	3	0	0	0	0	0	0	0	1	0	0	0	4	0	0	5	0	2	0	0	0	0	15

Offense Statistics for Year 2014 **Agency or Area:** Naugatuck **Pop:** 32,685

Index Offense	Offenses Number	Offenses Rate	Clearances Number	Clearances Pct.	Value Stolen Total	Value Stolen Average
Murder	0	0.0	0	-----	$0	-----
Rape	4	12.2	1	25.0%	$0	$0
Robbery	10	30.6	9	90.0%	$934	$93
Aggravated Assault	13	39.8	13	100.0%	-----	-----
Burglary	77	235.6	31	40.3%	$106,358	$1,381
Larceny	507	1,551.2	134	26.4%	$255,721	$504
Motor Vehicle Theft	33	101.0	8	24.2%	$259,032	$7,849
Arson	3	9.2	3	100.0%	$4,002	$1,334
Crime Index Total[1]:	**644**	**1,970.3**	**196**	**30.4%**	**$622,045**	**$966**

[1] Arson not included

Value Recovered: **$156,485**

Murder

Victim-Offender Relationship	female	male
Spouse	0	0
Live-In	0	0
Ex-spouse	0	0
Ex-live-in	0	0
Co-procreator	0	0
Parent	0	0
Stepparent	0	0
In-law	0	0
Grandparent	0	0
Child	0	0
Stepchild	0	0
Grandchild	0	0
Sibling	0	0
Other Family	0	0
Boy/Girlfriend	0	0
Homosexual	0	0
Friend	0	0
Child of Partner	0	0
Neighbor	0	0
Employee	0	0
Employer	0	0
Babysittee	0	0
Acquaintance	0	0
Other Known	0	0
Stranger	0	0
Unknown	0	0

Circumstance	
Argument	0
LEOKA	0
Drug Dealing	0
Gangland	0
Juvenile Gang	0
Lover's Quarrel	0
Mercy Killing	0
Other Felony	0
Other	0
Unknown	0

Weapon	
Handgun	0
Rifle	0
Shotgun	0
Other Gun	0
Unspec. Firearm	0
Knife	0
Blunt Object	0
Motor Vehicle	0
Strongarm	0
Poison	0
Explosives	0
Fire	0
Narcotics	0
Asphyxiation	0
Other	0
Unknown	0

Rape	n (clr)*
Completed	4 (1)
Attempted	*0 (0)*

Aggravated Assault	n (clr)
Firearm	1 (0)
Knife, Cutting Instrument	5 (5)
Other Dangerous Weapon	2 (2)
Strongarm (hands, feet, etc.)	5 (6)

Other Offenses	n (clr)
Negligent Manslaughter	*0 (0)*
Simple Assault	283 (246)
Officer Killed	*0* nc
Officer Assaulted	5 (5)

*n: offense; clr: clearance; nc: not collected.

Robbery	n (clr)	Total Loss	Avg. Loss
Highway/Street	1	$1	$1
Gas Station	2	$291	$146
Convenience Store	2	$181	$91
Bank	*0*	*$0*	*$0*
Other Business	2	$278	$139
Residence	2	$2	$1
Miscellaneous	1	$181	$181

Firearm	4 (3)
Knife, Sharp Instrument	1 (2)
Other Dangerous Weapon	*0 (0)*
Strongarm (hands, feet, etc.)	5 (4)

Burglary	n (clr)	Total Loss	Avg. Loss
Residence Night	2	$3,501	$1,751
Residence Day	1	$1,570	$1,570
Residence Unknown	62	$93,791	$1,513
Non-residence Night	*0*	*$0*	*$0*
Non-residence Day	1	$170	$170
Non-residence Unknown	11	$7,326	$666

Forcible Entry	37 (19)
Unlawful Entry-No Force	36 (12)
Attempt Forcible Entry	4 (0)

Larceny	n	Total Loss	Avg. Loss
Pocket-picking	1	$1	$1
Purse-snatching	1	$520	$520
Shoplifting	125	$31,817	$255
Items from Motor Vehicles	134	$38,272	$286
MV Parts & Accessories	30	$3,276	$109
Bicycles	13	$3,342	$257
Items from Buildings	35	$23,071	$659
From Coin-op Machines	*0*	*$0*	*$0*
All Other	168	$155,422	$925
$200 and Over	182	$241,894	$1,329
$50 to $200	115	$11,970	$104
Under $50	210	$1,857	$9

Motor Vehicle Theft	n (clr)
Auto	29 (6)
Trucks & Buses	1 (1)
Other Vehicles	3 (1)

Arson	n (clr)	Total Loss	Avg. Loss
Structural	*0 (0)*	*$0*	*$0*
Mobile	1 (1)	$4,000	$4,000
Other	2 (2)	$2	$1

Arrest Statistics for Year 2014 **Agency: Naugatuck**

	Murder	Neg. Manslaughter	Forcible Rape	Robbery	Aggravated Assault	Burglary	Larceny-Theft	Motor Vehicle Theft	Arson	Simple Assault	Forgery/Counterfeiting	Fraud	Embezzlement	Stolen Property	Vandalism	Weapons Charges	Prostitution	Sex Offenses	Drug Abuse Violations	Gambling	Offense vs. Family	Driving Under Influence	Liquor Laws	Disorderly Conduct	Vagrancy	All Other Offenses	Curfew and Loitering	Runaways	TOTAL
<10	0	0	0	0	0	0	0	0	0	0	0	0	0	0	0	0	0	0	0	0	0	0	0	0	0	0	0	0	0
10-12	0	0	0	0	0	0	0	0	0	0	0	0	0	0	0	0	0	0	0	0	0	0	0	4	0	0	0	0	4
13-14	0	0	0	0	0	0	4	1	0	11	0	0	0	0	0	1	0	1	2	0	0	0	0	12	0	9	0	0	41
15	0	0	0	0	0	0	0	1	1	4	0	0	0	0	2	2	0	0	2	0	0	0	0	6	0	9	0	0	27
16	0	0	0	1	0	0	1	2	1	7	0	0	0	0	2	0	0	0	4	0	0	1	1	7	0	10	0	0	37
17	0	0	0	0	0	4	6	0	1	6	1	0	0	0	0	0	0	0	5	0	0	0	0	13	0	13	0	0	49
Tot <18	0	0	0	1	0	4	11	4	3	28	1	0	0	0	4	3	0	1	13	0	0	1	1	42	0	41	0	0	158
18	0	0	0	2	0	6	12	1	1	10	1	0	0	0	5	0	0	0	1	0	1	2	0	7	0	9			58
19	0	0	0	0	0	4	8	0	2	3	0	1	0	0	3	1	0	0	1	0	1	5	0	2	0	29			60
20	0	0	0	1	0	0	5	0	0	5	0	1	0	0	0	0	0	0	2	0	1	1	0	6	0	34			56
21	0	0	0	1	2	0	2	0	0	4	0	1	0	0	0	0	0	0	3	0	2	3	0	2	0	32			52
22	0	0	0	1	0	1	5	0	0	5	0	2	0	0	0	1	0	1	2	0	0	2	0	2	0	23			45
23	0	0	0	0	0	1	3	0	0	2	0	0	0	0	0	0	0	0	5	0	0	10	0	6	0	25			52
24	0	0	0	1	0	0	2	0	0	7	0	0	0	0	1	1	0	1	5	0	2	3	0	5	0	22			50
25-29	0	0	0	2	0	9	29	1	0	27	0	3	0	0	1	1	0	1	27	0	5	30	0	17	0	166			319
30-34	0	0	0	0	2	6	29	1	0	23	2	2	0	0	0	2	0	1	15	0	7	33	0	21	0	141			285
35-39	0	0	0	0	1	5	15	0	0	14	2	3	1	0	0	0	0	0	5	0	4	8	0	13	0	86			157
40-44	0	0	0	1	2	0	14	1	0	11	1	1	0	0	1	0	0	1	5	0	3	18	0	4	0	56			119
45-49	0	0	0	1	1	1	5	0	0	15	0	1	0	0	0	0	0	0	1	0	1	15	0	14	0	67			122
50-54	0	0	0	0	0	0	7	0	0	10	3	0	0	0	0	2	0	0	4	0	2	19	0	11	0	45			103
55-59	0	0	0	0	0	1	8	0	0	4	0	0	0	0	0	0	0	0	3	0	2	12	0	5	0	26			61
60-64	0	0	0	0	0	0	1	0	0	4	1	1	0	0	0	0	0	1	0	0	0	4	0	3	0	10			25
65+	0	0	0	0	0	0	2	0	0	1	0	0	0	0	0	1	0	0	0	0	0	2	0	3	0	11			20
Tot 18+	0	0	0	10	8	34	147	4	3	145	10	16	1	0	11	9	0	6	79	0	31	167	0	121	0	782			1584
Male	0	0	0	11	8	33	101	7	6	120	9	9	1	0	13	12	0	6	66	0	21	124	1	118	0	589	0	0	1255
Female	0	0	0	0	0	5	57	1	0	53	2	7	0	0	2	0	0	1	26	0	10	44	0	45	0	234	0	0	487
White	0	0	0	7	5	35	108	4	6	144	6	11	1	0	13	12	0	7	72	0	29	143	1	138	0	668	0	0	1410
Black	0	0	0	4	3	3	32	3	0	25	5	3	0	0	1	0	0	0	17	0	2	12	0	19	0	138	0	0	267
Indian	0	0	0	0	0	0	0	0	0	0	0	0	0	0	0	0	0	0	0	0	0	0	0	0	0	0	0	0	0
Asian	0	0	0	0	0	0	2	0	0	0	0	2	0	0	0	0	0	0	0	0	0	1	0	0	0	2	0	0	7
Unk Race	0	0	0	0	0	0	16	1	0	4	0	0	0	0	1	0	0	0	3	0	0	12	0	6	0	15	0	0	58
Total	0	0	0	11	8	38	158	8	6	173	11	16	1	0	15	12	0	7	92	0	31	168	1	163	0	823	0	0	1742

Offense Statistics for Year 2014 **Agency or Area:** New Britain **Pop:** 75,454

Index Offense	Offenses Number	Offenses Rate	Clearances Number	Clearances Pct.	Value Stolen Total	Value Stolen Average
Murder	5	6.6	5	100.0%	$0	$0
Rape	55	72.9	18	32.7%	$0	$0
Robbery	110	145.8	37	33.6%	$37,054	$337
Aggravated Assault	151	200.1	103	68.2%	-----	-----
Burglary	553	732.9	96	17.4%	$671,246	$1,214
Larceny	1,361	1,803.7	320	23.5%	$595,920	$438
Motor Vehicle Theft	204	270.4	22	10.8%	$929,721	$4,557
Arson	4	5.3	1	25.0%	$0	$0
Crime Index Total[1]:	**2,439**	**3,232.4**	**601**	**24.6%**	**$2,233,941**	**$916**

[1] Arson not included

Value Recovered: $720,011

Murder

Victim-Offender Relationship	female	male
Spouse	1	0
Live-In	0	0
Ex-spouse	0	0
Ex-live-in	0	0
Co-procreator	0	0
Parent	0	0
Stepparent	0	0
In-law	0	0
Grandparent	0	0
Child	0	0
Stepchild	0	0
Grandchild	0	0
Sibling	0	0
Other Family	0	0
Boy/Girlfriend	1	0
Homosexual	0	0
Friend	0	0
Child of Partner	0	0
Neighbor	0	0
Employee	0	0
Employer	0	0
Babysittee	0	0
Acquaintance	0	0
Other Known	0	0
Stranger	1	0
Unknown	0	2

Circumstance	
Argument	0
LEOKA	0
Drug Dealing	0
Gangland	0
Juvenile Gang	0
Lover's Quarrel	0
Mercy Killing	0
Other Felony	0
Other	3
Unknown	2

Weapon	
Handgun	2
Rifle	0
Shotgun	0
Other Gun	0
Unspec. Firearm	0
Knife	2
Blunt Object	0
Motor Vehicle	0
Strongarm	1
Poison	0
Explosives	0
Fire	0
Narcotics	0
Asphyxiation	0
Other	0
Unknown	0

Rape	n (clr)*
Completed	55 (18)
Attempted	0 (0)

Aggravated Assault	n (clr)
Firearm	9 (3)
Knife, Cutting Instrument	36 (20)
Other Dangerous Weapon	47 (37)
Strongarm (hands, feet, etc.)	59 (43)

Other Offenses	n (clr)
Negligent Manslaughter	1 (3)
Simple Assault	571 (435)
Officer Killed	0 nc
Officer Assaulted	34 (34)

*n: offense; clr: clearance; nc: not collected.

Robbery	n (clr)	Total Loss	Avg. Loss
Highway/Street	68	$20,402	$300
Gas Station	1	$3	$3
Convenience Store	11	$1,273	$116
Bank	1	$1,419	$1,419
Other Business	19	$10,120	$533
Residence	6	$2,434	$406
Miscellaneous	4	$1,403	$351
Firearm	43 (14)		
Knife, Sharp Instrument	7 (5)		
Other Dangerous Weapon	3 (2)		
Strongarm (hands, feet, etc.)	57 (16)		

Burglary	n (clr)	Total Loss	Avg. Loss
Residence Night	56	$75,048	$1,340
Residence Day	176	$157,951	$897
Residence Unknown	259	$369,617	$1,427
Non-residence Night	21	$5,040	$240
Non-residence Day	10	$5,138	$514
Non-residence Unknown	31	$58,452	$1,886
Forcible Entry	339 (66)		
Unlawful Entry-No Force	163 (23)		
Attempt Forcible Entry	51 (7)		

Larceny	n	Total Loss	Avg. Loss
Pocket-picking	1	$1	$1
Purse-snatching	2	$701	$351
Shoplifting	325	$45,299	$139
Items from Motor Vehicles	259	$116,396	$449
MV Parts & Accessories	207	$65,355	$316
Bicycles	44	$10,788	$245
Items from Buildings	385	$296,653	$771
From Coin-op Machines	1	$1,000	$1,000
All Other	137	$59,727	$436
$200 and Over	513	$544,589	$1,062
$50 to $200	301	$36,127	$120
Under $50	547	$15,204	$28

Motor Vehicle Theft	n (clr)
Auto	135 (9)
Trucks & Buses	18 (3)
Other Vehicles	51 (10)

Arson	n (clr)	Total Loss	Avg. Loss
Structural	2 (1)	$0	$0
Mobile	2 (0)	$0	$0
Other	0 (0)	$0	$0

Arrest Statistics for Year 2014 **Agency: New Britain**

	Murder	Neg. Manslaughter	Forcible Rape	Robbery	Aggravated Assault	Burglary	Larceny-Theft	Motor Vehicle Theft	Arson	Simple Assault	Forgery/Counterfeiting	Fraud	Embezzlement	Stolen Property	Vandalism	Weapons Charges	Prostitution	Sex Offenses	Drug Abuse Violations	Gambling	Offense vs. Family	Driving Under Influence	Liquor Laws	Disorderly Conduct	Vagrancy	All Other Offenses	Curfew and Loitering	Runaways	TOTAL
<10	0	0	0	0	0	0	0	0	0	0	0	0	0	0	0	0	0	0	0	0	0	0	0	0	0	0	0	0	0
10-12	0	0	0	1	0	2	0	2	0	5	0	0	0	0	2	0	0	0	0	0	0	0	0	6	0	2	0	0	20
13-14	0	0	1	1	3	11	8	1	1	30	0	0	0	0	8	4	0	0	3	0	0	0	0	28	0	6	0	0	105
15	0	0	0	3	3	2	7	3	0	8	2	0	0	1	9	2	0	0	5	0	0	0	0	35	0	6	0	0	86
16	0	0	0	5	3	6	7	2	0	10	0	0	0	4	4	1	0	1	10	0	0	0	0	42	0	10	0	0	105
17	0	0	1	3	3	3	5	2	0	14	0	0	0	1	7	2	0	0	1	0	0	0	0	31	0	7	0	0	80
Tot <18	0	0	2	13	12	24	27	10	1	67	2	0	0	6	30	9	0	1	19	0	0	0	0	142	0	31	0	0	396
18	0	0	2	3	1	4	12	2	0	18	0	0	0	2	9	4	0	0	14	0	1	1	0	25	0	13			111
19	0	0	1	5	3	6	19	3	0	21	1	0	1	2	12	2	0	0	15	0	0	1	0	46	0	26			164
20	0	0	0	5	1	5	14	2	0	19	2	1	1	2	2	1	0	0	22	0	2	4	1	37	0	42			163
21	1	0	0	2	7	2	19	3	0	26	1	0	0	1	9	5	1	2	23	0	0	5	2	34	0	40			183
22	1	1	0	0	2	6	17	1	0	21	0	6	0	0	11	2	0	0	23	0	0	4	1	39	0	44			179
23	0	0	0	6	5	12	10	1	1	21	0	1	0	1	11	1	1	0	20	0	3	10	0	44	0	38			186
24	0	0	1	3	3	2	17	1	0	24	0	1	0	3	11	3	0	0	19	0	2	5	0	32	0	49			176
25-29	0	1	3	8	19	7	69	5	1	79	4	1	3	8	31	11	0	1	96	0	4	27	1	134	1	203			717
30-34	1	0	4	4	14	17	52	1	0	73	4	4	0	3	28	4	1	1	62	0	4	40	0	115	0	150			582
35-39	0	0	2	2	13	7	27	0	0	52	2	3	1	0	16	3	0	1	45	0	5	19	0	77	0	92			367
40-44	1	0	4	0	8	12	32	2	0	45	1	1	1	2	10	1	3	1	43	0	2	14	0	57	0	98			338
45-49	1	0	2	1	5	6	19	0	0	34	6	0	0	4	7	1	2	0	19	0	1	17	0	58	0	69			252
50-54	0	1	0	2	4	0	25	0	0	21	2	1	1	1	1	0	1	1	22	0	0	24	0	52	0	53			212
55-59	0	0	0	0	4	1	9	1	0	15	1	0	0	0	0	1	0	0	9	0	0	11	0	36	0	39			127
60-64	0	0	0	0	0	0	4	0	0	6	0	1	0	0	0	1	2	0	3	0	0	1	0	15	0	10			43
65+	0	0	0	0	0	1	5	0	0	5	0	0	0	0	0	1	0	0	0	0	0	6	0	11	0	3			32
Tot 18+	5	3	19	41	89	88	350	22	2	480	24	20	8	29	158	41	11	7	435	0	24	189	5	812	1	969			3832
Male	5	2	20	45	72	99	230	31	3	342	15	11	5	34	142	46	9	7	376	0	12	151	1	661	0	798	0	0	3117
Female	0	1	1	9	29	13	147	1	0	205	11	9	3	1	46	4	2	1	78	0	12	38	4	293	1	202	0	0	1111
White	2	2	19	32	69	94	307	24	3	424	19	14	7	31	149	32	9	7	356	0	18	159	5	744	1	803	0	0	3330
Black	3	1	2	22	31	18	67	8	0	118	7	6	1	4	35	18	2	1	97	0	6	28	0	207	0	195	0	0	877
Indian	0	0	0	0	0	0	1	0	0	2	0	0	0	0	0	0	0	0	0	0	0	0	0	0	0	0	0	0	3
Asian	0	0	0	0	1	0	2	0	0	3	0	0	0	0	4	0	0	0	1	0	0	2	0	3	0	2	0	0	18
Unk Race	0	0	0	0	0	0	0	0	0	0	0	0	0	0	0	0	0	0	0	0	0		0	0	0	0	0	0	
Total	5	3	21	54	101	112	377	32	3	547	26	20	8	35	188	50	11	8	454	0	24	189	5	954	1	1000	0	0	4228

Offense Statistics for Year 2014 **Agency or Area:** New Canaan **Pop:** 20,458

Index Offense	Offenses Number	Offenses Rate	Clearances Number	Clearances Pct.	Value Stolen Total	Value Stolen Average
Murder	0	0.0	0	-----	$0	-----
Rape	1	4.9	0	0.0%	$0	$0
Robbery	0	0.0	0	-----	$0	-----
Aggravated Assault	0	0.0	0	-----	-----	-----
Burglary	29	141.8	6	20.7%	$456,091	$15,727
Larceny	100	488.8	16	16.0%	$619,070	$6,191
Motor Vehicle Theft	1	4.9	4	400.0%	$11,000	$11,000
Arson	0	0.0	0	-----	$0	-----
Crime Index Total[1]:	**131**	**640.3**	**26**	**19.8%**	**$1,086,161**	**$8,291**

[1] Arson not included

Value Recovered: **$43,363**

Murder

Victim-Offender Relationship	female	male
Spouse	0	0
Live-In	0	0
Ex-spouse	0	0
Ex-live-in	0	0
Co-procreator	0	0
Parent	0	0
Stepparent	0	0
In-law	0	0
Grandparent	0	0
Child	0	0
Stepchild	0	0
Grandchild	0	0
Sibling	0	0
Other Family	0	0
Boy/Girlfriend	0	0
Homosexual	0	0
Friend	0	0
Child of Partner	0	0
Neighbor	0	0
Employee	0	0
Employer	0	0
Babysittee	0	0
Acquaintance	0	0
Other Known	0	0
Stranger	0	0
Unknown	0	0

Circumstance	
Argument	0
LEOKA	0
Drug Dealing	0
Gangland	0
Juvenile Gang	0
Lover's Quarrel	0
Mercy Killing	0
Other Felony	0
Other	0
Unknown	0

Weapon	
Handgun	0
Rifle	0
Shotgun	0
Other Gun	0
Unspec. Firearm	0
Knife	0
Blunt Object	0
Motor Vehicle	0
Strongarm	0
Poison	0
Explosives	0
Fire	0
Narcotics	0
Asphyxiation	0
Other	0
Unknown	0

Rape	n (clr)*
Completed	1 (0)
Attempted	*0 (0)*

Aggravated Assault	n (clr)
Firearm	*0 (0)*
Knife, Cutting Instrument	*0 (0)*
Other Dangerous Weapon	*0 (0)*
Strongarm (hands, feet, etc.)	*0 (0)*

Other Offenses	n (clr)
Negligent Manslaughter	*0 (0)*
Simple Assault	30 (17)
Officer Killed	*0* nc
Officer Assaulted	1 *(0)*

*n: offense; clr: clearance; nc: not collected.

Robbery	n (clr)	Total Loss	Avg. Loss
Highway/Street	*0*	*$0*	*$0*
Gas Station	*0*	*$0*	*$0*
Convenience Store	*0*	*$0*	*$0*
Bank	*0*	*$0*	*$0*
Other Business	*0*	*$0*	*$0*
Residence	*0*	*$0*	*$0*
Miscellaneous	*0*	*$0*	*$0*
Firearm	*0 (0)*		
Knife, Sharp Instrument	*0 (0)*		
Other Dangerous Weapon	*0 (0)*		
Strongarm (hands, feet, etc.)	*0 (0)*		

Burglary	n (clr)	Total Loss	Avg. Loss
Residence Night	7	$68,767	$9,824
Residence Day	18	$387,284	$21,516
Residence Unknown	*0*	*$0*	*$0*
Non-residence Night	*0*	*$0*	*$0*
Non-residence Day	4	$40	$10
Non-residence Unknown	*0*	*$0*	*$0*
Forcible Entry	16 (4)		
Unlawful Entry-No Force	11 (2)		
Attempt Forcible Entry	2 (0)		

Larceny	n	Total Loss	Avg. Loss
Pocket-picking	*0*	*$0*	*$0*
Purse-snatching	*0*	*$0*	*$0*
Shoplifting	4	$9,046	$2,262
Items from Motor Vehicles	20	$20,507	$1,025
MV Parts & Accessories	1	$4,059	$4,059
Bicycles	*0*	*$0*	*$0*
Items from Buildings	29	$448,310	$15,459
From Coin-op Machines	*0*	*$0*	*$0*
All Other	46	$137,148	$2,981
$200 and Over	78	$617,615	$7,918
$50 to $200	12	$1,307	$109
Under $50	10	$148	$15

Motor Vehicle Theft	n (clr)
Auto	1 (4)
Trucks & Buses	*0 (0)*
Other Vehicles	*0 (0)*

Arson	n (clr)	Total Loss	Avg. Loss
Structural	*0 (0)*	*$0*	*$0*
Mobile	*0 (0)*	*$0*	*$0*
Other	*0 (0)*	*$0*	*$0*

Arrest Statistics for Year 2014 Agency: New Canaan

	Murder	Neg. Manslaughter	Forcible Rape	Robbery	Aggravated Assault	Burglary	Larceny-Theft	Motor Vehicle Theft	Arson	Simple Assault	Forgery/Counterfeiting	Fraud	Embezzlement	Stolen Property	Vandalism	Weapons Charges	Prostitution	Sex Offenses	Drug Abuse Violations	Gambling	Offense vs. Family	Driving Under Influence	Liquor Laws	Disorderly Conduct	Vagrancy	All Other Offenses	Curfew and Loitering	Runaways	TOTAL
<10	0	0	0	0	0	0	0	0	0	0	0	0	0	0	0	0	0	0	0	0	0	0	0	0	0	0	0	0	0
10-12	0	0	0	0	0	0	0	0	0	0	0	0	0	0	0	0	0	0	0	0	0	0	0	0	0	0	0	0	0
13-14	0	0	0	0	0	0	0	0	0	1	0	0	0	0	0	0	0	0	0	0	0	0	0	0	0	0	0	0	1
15	0	0	0	0	0	0	0	0	0	0	0	0	0	0	0	0	0	0	0	0	0	0	0	0	0	0	0	0	0
16	0	0	0	0	0	0	0	0	0	0	0	0	0	0	0	0	0	0	2	0	0	0	0	0	0	0	0	0	2
17	0	0	0	0	1	0	0	1	0	0	0	0	0	0	0	0	0	0	1	0	0	0	0	0	0	0	0	0	3
Tot <18	0	0	0	0	1	0	0	1	0	1	0	0	0	0	0	0	0	0	3	0	0	0	0	0	0	0	0	0	6
18	0	0	0	0	0	0	0	0	0	1	0	0	0	0	0	0	0	0	3	0	0	0	0	1	0	3			8
19	0	0	0	0	0	0	0	0	0	0	0	0	0	0	0	0	0	0	0	0	0	3	0	0	0	1			4
20	0	0	0	0	0	0	0	0	0	0	0	1	0	0	0	0	0	0	1	0	0	0	0	0	0	0			2
21	0	0	0	0	0	0	0	0	0	0	0	0	0	0	0	0	0	0	0	0	0	1	0	1	0	4			6
22	0	0	0	0	0	0	5	0	0	0	0	0	0	0	0	0	0	0	0	0	0	1	0	0	0	1			7
23	0	0	0	0	0	0	0	0	0	0	0	0	0	0	0	1	0	0	0	0	1	1	0	0	0	2			5
24	0	0	0	0	0	0	0	0	0	0	0	0	0	0	0	0	0	0	0	0	0	0	0	0	0	0			0
25-29	0	0	0	0	0	2	4	0	0	0	0	1	0	0	0	0	0	0	4	0	0	0	0	1	0	7			19
30-34	0	0	0	0	0	1	0	0	0	1	0	1	0	0	0	0	0	0	0	0	0	1	0	1	0	3			8
35-39	0	0	0	0	0	1	1	0	0	1	0	0	0	0	0	0	0	0	1	0	1	1	0	0	0	6			12
40-44	0	0	0	0	0	0	5	0	0	2	0	1	0	0	0	0	0	0	0	0	0	0	0	1	0	12			21
45-49	0	0	0	0	0	1	0	0	0	1	0	0	0	0	0	1	0	0	0	0	1	1	0	4	0	1			10
50-54	0	0	0	0	0	1	1	0	0	4	1	0	0	0	0	0	0	0	0	0	0	2	0	1	0	7			17
55-59	0	0	0	0	0	1	0	0	0	0	0	1	0	0	0	0	0	0	0	0	0	1	0	0	0	5			8
60-64	0	0	0	0	0	0	0	0	0	0	0	1	0	0	0	0	0	0	0	0	0	1	0	1	0	2			5
65+	0	0	0	0	0	0	0	0	0	2	0	0	0	0	0	0	0	0	0	0	0	1	0	0	0	0			3
Tot 18+	0	0	0	0	0	7	16	0	0	12	1	6	0	0	0	2	0	0	9	0	3	14	0	11	0	54			135
Male	0	0	0	0	1	6	10	1	0	13	1	2	0	0	0	2	0	0	11	0	3	10	0	8	0	38	0	0	106
Female	0	0	0	0	0	1	6	0	0	0	0	4	0	0	0	0	0	0	1	0	0	4	0	3	0	16	0	0	35
White	0	0	0	0	1	4	11	0	0	12	0	5	0	0	0	1	0	0	9	0	3	14	0	9	0	40	0	0	109
Black	0	0	0	0	0	1	3	1	0	0	1	1	0	0	0	1	0	0	2	0	0	0	0	0	0	12	0	0	22
Indian	0	0	0	0	0	0	0	0	0	0	0	0	0	0	0	0	0	0	0	0	0	0	0	0	0	0	0	0	0
Asian	0	0	0	0	0	0	1	0	0	1	0	0	0	0	0	0	0	0	0	0	0	0	0	2	0	0	0	0	4
Unk Race	0	0	0	0	0	2	1	0	0	0	0	0	0	0	0	0	0	0	1	0	0		0	0	0	2	0	0	6
Total	0	0	0	0	1	7	16	1	0	13	1	6	0	0	0	2	0	0	12	0	3	14	0	11	0	54	0	0	141

Offense Statistics for Year 2014 **Agency or Area:** New Fairfield **Pop:** 14,718

Index Offense	Offenses Number	Offenses Rate	Clearances Number	Clearances Pct.	Value Stolen Total	Value Stolen Average
Murder	0	0.0	0	-----	$0	-----
Rape	0	0.0	0	-----	$0	-----
Robbery	0	0.0	0	-----	$0	-----
Aggravated Assault	6	40.8	3	50.0%	-----	-----
Burglary	4	27.2	1	25.0%	$9,090	$2,273
Larceny	26	176.7	9	34.6%	$100,792	$3,877
Motor Vehicle Theft	0	0.0	0	-----	$0	-----
Arson	0	0.0	0	-----	$0	-----
Crime Index Total[1]:	**36**	**244.6**	**13**	**36.1%**	**$109,882**	**$3,052**

[1] Arson not included

Value Recovered: **$2,300**

Murder

Victim-Offender Relationship	female	male
Spouse	0	0
Live-In	0	0
Ex-spouse	0	0
Ex-live-in	0	0
Co-procreator	0	0
Parent	0	0
Stepparent	0	0
In-law	0	0
Grandparent	0	0
Child	0	0
Stepchild	0	0
Grandchild	0	0
Sibling	0	0
Other Family	0	0
Boy/Girlfriend	0	0
Homosexual	0	0
Friend	0	0
Child of Partner	0	0
Neighbor	0	0
Employee	0	0
Employer	0	0
Babysittee	0	0
Acquaintance	0	0
Other Known	0	0
Stranger	0	0
Unknown	0	0

Circumstance	
Argument	0
LEOKA	0
Drug Dealing	0
Gangland	0
Juvenile Gang	0
Lover's Quarrel	0
Mercy Killing	0
Other Felony	0
Other	0
Unknown	0

Weapon	
Handgun	0
Rifle	0
Shotgun	0
Other Gun	0
Unspec. Firearm	0
Knife	0
Blunt Object	0
Motor Vehicle	0
Strongarm	0
Poison	0
Explosives	0
Fire	0
Narcotics	0
Asphyxiation	0
Other	0
Unknown	0

Rape	n (clr)*
Completed	0 (0)
Attempted	0 (0)

Aggravated Assault	n (clr)
Firearm	0 (0)
Knife, Cutting Instrument	0 (0)
Other Dangerous Weapon	1 (1)
Strongarm (hands, feet, etc.)	5 (2)

Other Offenses	n (clr)
Negligent Manslaughter	0 (0)
Simple Assault	29 (17)
Officer Killed	0 nc
Officer Assaulted	0 (0)

*n: offense; clr: clearance; nc: not collected.

Robbery	n (clr)	Total Loss	Avg. Loss
Highway/Street	0	$0	$0
Gas Station	0	$0	$0
Convenience Store	0	$0	$0
Bank	0	$0	$0
Other Business	0	$0	$0
Residence	0	$0	$0
Miscellaneous	0	$0	$0
Firearm	0 (0)		
Knife, Sharp Instrument	0 (0)		
Other Dangerous Weapon	0 (0)		
Strongarm (hands, feet, etc.)	0 (0)		

Burglary	n (clr)	Total Loss	Avg. Loss
Residence Night	0	$0	$0
Residence Day	4	$9,090	$2,273
Residence Unknown	0	$0	$0
Non-residence Night	0	$0	$0
Non-residence Day	0	$0	$0
Non-residence Unknown	0	$0	$0
Forcible Entry	1 (1)		
Unlawful Entry-No Force	3 (0)		
Attempt Forcible Entry	0 (0)		

Larceny	n	Total Loss	Avg. Loss
Pocket-picking	0	$0	$0
Purse-snatching	0	$0	$0
Shoplifting	0	$0	$0
Items from Motor Vehicles	1	$40	$40
MV Parts & Accessories	0	$0	$0
Bicycles	0	$0	$0
Items from Buildings	1	$250	$250
From Coin-op Machines	0	$0	$0
All Other	24	$100,502	$4,188
$200 and Over	20	$100,558	$5,028
$50 to $200	2	$162	$81
Under $50	4	$72	$18

Motor Vehicle Theft	n (clr)
Auto	0 (0)
Trucks & Buses	0 (0)
Other Vehicles	0 (0)

Arson	n (clr)	Total Loss	Avg. Loss
Structural	0 (0)	$0	$0
Mobile	0 (0)	$0	$0
Other	0 (0)	$0	$0

Arrest Statistics for Year 2014 **Agency: New Fairfield**

	Murder	Neg. Manslaughter	Forcible Rape	Robbery	Aggravated Assault	Burglary	Larceny-Theft	Motor Vehicle Theft	Arson	Simple Assault	Forgery/Counterfeiting	Fraud	Embezzlement	Stolen Property	Vandalism	Weapons Charges	Prostitution	Sex Offenses	Drug Abuse Violations	Gambling	Offense vs. Family	Driving Under Influence	Liquor Laws	Disorderly Conduct	Vagrancy	All Other Offenses	Curfew and Loitering	Runaways	TOTAL
<10	0	0	0	0	0	0	0	0	0	0	0	0	0	0	0	0	0	0	0	0	0	0	0	0	0	0	0	0	0
10-12	0	0	0	0	0	0	0	0	0	0	0	0	0	0	0	0	0	0	0	0	0	0	0	0	0	0	0	0	0
13-14	0	0	0	0	0	0	0	0	0	0	0	0	0	0	0	0	0	0	0	0	0	0	0	0	0	0	0	0	0
15	0	0	0	0	0	0	0	0	0	0	0	0	0	0	0	0	0	0	0	0	0	0	0	0	0	1	0	0	1
16	0	0	0	0	0	0	0	0	0	0	0	0	0	0	0	0	0	0	0	0	0	0	0	0	0	0	0	0	0
17	0	0	0	0	0	0	0	0	0	0	0	0	0	0	0	0	0	0	0	0	0	0	0	0	0	1	0	0	1
Tot <18	0	0	0	0	0	0	0	0	0	0	0	0	0	0	0	0	0	0	0	0	0	0	0	0	0	2	0	0	2
18	0	0	0	0	0	0	0	0	0	0	0	0	0	0	1	0	0	0	0	0	0	1	0	0	0	0			2
19	0	0	0	0	0	0	1	0	0	0	0	0	0	0	0	0	0	0	0	0	0	0	0	0	0	0			1
20	0	0	0	0	0	0	0	0	0	0	0	0	0	0	0	0	0	0	0	0	0	0	0	0	0	0			0
21	0	0	0	0	0	0	0	0	0	0	0	0	0	0	0	0	0	0	1	0	0	0	0	0	0	0			1
22	0	0	0	0	0	0	0	0	0	0	0	0	0	0	0	0	0	0	0	0	0	1	0	0	0	0			1
23	0	0	0	0	0	0	0	0	0	0	0	0	0	0	0	0	0	0	0	0	0	2	0	1	0	0			3
24	0	0	0	0	0	0	0	0	0	0	0	0	0	0	0	0	0	0	0	0	0	1	0	0	0	0			1
25-29	0	0	0	0	1	0	0	0	0	1	0	0	0	0	0	0	0	0	1	0	0	2	0	0	0	0			5
30-34	0	0	0	0	0	1	1	0	0	1	0	0	0	0	1	0	0	0	0	0	0	0	0	0	0	1			5
35-39	0	0	0	0	1	0	2	0	0	0	0	0	0	0	0	0	0	0	0	0	0	0	0	4	0	0			7
40-44	0	0	0	0	0	0	0	0	0	2	0	1	0	0	0	0	0	0	0	0	0	0	0	0	0	0			3
45-49	0	0	0	0	0	0	1	0	0	5	0	0	0	0	0	0	0	0	0	0	0	0	0	0	0	2			8
50-54	0	0	0	0	1	0	2	0	0	2	0	0	0	0	0	0	0	0	0	0	1	2	0	0	0	1			9
55-59	0	0	0	0	0	0	1	0	0	0	0	0	0	0	0	0	0	0	0	0	0	0	0	0	0	1			2
60-64	0	0	0	0	0	0	0	0	0	0	0	0	0	0	0	0	0	0	0	0	0	1	0	0	0	1			2
65+	0	0	0	0	0	0	0	0	0	0	0	0	0	0	0	0	0	0	0	0	0	0	0	0	0	0			0
Tot 18+	0	0	0	0	3	1	8	0	0	11	0	1	0	0	2	0	0	0	2	0	1	10	0	5	0	6			50
Male	0	0	0	0	2	1	6	0	0	7	0	1	0	0	1	0	0	0	1	0	0	8	0	3	0	5	0	0	35
Female	0	0	0	0	1	0	2	0	0	4	0	0	0	0	1	0	0	0	1	0	1	2	0	2	0	3	0	0	17
White	0	0	0	0	3	1	5	0	0	10	0	1	0	0	2	0	0	0	1	0	0	10	0	3	0	8	0	0	44
Black	0	0	0	0	0	0	0	0	0	0	0	0	0	0	0	0	0	0	0	0	0	0	0	2	0	0	0	0	2
Indian	0	0	0	0	0	0	0	0	0	0	0	0	0	0	0	0	0	0	0	0	0	0	0	0	0	0	0	0	0
Asian	0	0	0	0	0	0	0	0	0	0	0	0	0	0	0	0	0	0	0	0	0	0	0	0	0	0	0	0	0
Unk Race	0	0	0	0	0	0	3	0	0	1	0	0	0	0	0	0	0	0	1	0	1		0	0	0	0	0	0	6
Total	0	0	0	0	3	1	8	0	0	11	0	1	0	0	2	0	0	0	2	0	1	10	0	5	0	8	0	0	52

Offense Statistics for Year 2014 **Agency or Area:** New Hartford **Pop:** 6,421

Index Offense	Offenses Number	Offenses Rate	Clearances Number	Clearances Pct.	Value Stolen Total	Value Stolen Average
Murder	0	0.0	0	-----	$0	-----
Rape	0	0.0	0	-----	$0	-----
Robbery	1	15.6	0	0.0%	$50	$50
Aggravated Assault	2	31.1	2	100.0%	-----	-----
Burglary	29	451.6	8	27.6%	$34,521	$1,190
Larceny	28	436.1	3	10.7%	$20,492	$732
Motor Vehicle Theft	1	15.6	1	100.0%	$1	$1
Arson	1	15.6	0	0.0%	$10,000	$10,000
Crime Index Total[1]:	**61**	**950.0**	**14**	**23.0%**	**$55,064**	**$903**

[1] Arson not included

Value Recovered: **$1,081**

Murder

Victim-Offender Relationship	female	male
Spouse	0	0
Live-In	0	0
Ex-spouse	0	0
Ex-live-in	0	0
Co-procreator	0	0
Parent	0	0
Stepparent	0	0
In-law	0	0
Grandparent	0	0
Child	0	0
Stepchild	0	0
Grandchild	0	0
Sibling	0	0
Other Family	0	0
Boy/Girlfriend	0	0
Homosexual	0	0
Friend	0	0
Child of Partner	0	0
Neighbor	0	0
Employee	0	0
Employer	0	0
Babysittee	0	0
Acquaintance	0	0
Other Known	0	0
Stranger	0	0
Unknown	0	0

Circumstance	
Argument	0
LEOKA	0
Drug Dealing	0
Gangland	0
Juvenile Gang	0
Lover's Quarrel	0
Mercy Killing	0
Other Felony	0
Other	0
Unknown	0

Weapon	
Handgun	0
Rifle	0
Shotgun	0
Other Gun	0
Unspec. Firearm	0
Knife	0
Blunt Object	0
Motor Vehicle	0
Strongarm	0
Poison	0
Explosives	0
Fire	0
Narcotics	0
Asphyxiation	0
Other	0
Unknown	0

Rape	n (clr)*
Completed	0 (0)
Attempted	0 (0)

Aggravated Assault	n (clr)
Firearm	0 (0)
Knife, Cutting Instrument	2 (2)
Other Dangerous Weapon	0 (0)
Strongarm (hands, feet, etc.)	0 (0)

Other Offenses	n (clr)
Negligent Manslaughter	0 (0)
Simple Assault	19 (9)
Officer Killed	0 nc
Officer Assaulted	0 (0)

*n: offense; clr: clearance; nc: not collected.

Robbery	n (clr)	Total Loss	Avg. Loss
Highway/Street	0	$0	$0
Gas Station	0	$0	$0
Convenience Store	0	$0	$0
Bank	0	$0	$0
Other Business	1	$50	$50
Residence	0	$0	$0
Miscellaneous	0	$0	$0
Firearm	0 (0)		
Knife, Sharp Instrument	0 (0)		
Other Dangerous Weapon	0 (0)		
Strongarm (hands, feet, etc.)	1 (0)		

Burglary	n (clr)	Total Loss	Avg. Loss
Residence Night	7	$16,292	$2,327
Residence Day	14	$15,670	$1,119
Residence Unknown	0	$0	$0
Non-residence Night	4	$822	$206
Non-residence Day	4	$1,737	$434
Non-residence Unknown	0	$0	$0
Forcible Entry	16 (2)		
Unlawful Entry-No Force	13 (6)		
Attempt Forcible Entry	0 (0)		

Larceny	n	Total Loss	Avg. Loss
Pocket-picking	0	$0	$0
Purse-snatching	0	$0	$0
Shoplifting	1	$4,078	$4,078
Items from Motor Vehicles	7	$2,326	$332
MV Parts & Accessories	1	$1,036	$1,036
Bicycles	0	$0	$0
Items from Buildings	2	$950	$475
From Coin-op Machines	0	$0	$0
All Other	17	$12,102	$712
$200 and Over	19	$19,990	$1,052
$50 to $200	6	$470	$78
Under $50	3	$32	$11

Motor Vehicle Theft	n (clr)
Auto	1 (1)
Trucks & Buses	0 (0)
Other Vehicles	0 (0)

Arson	n (clr)	Total Loss	Avg. Loss
Structural	0 (0)	$0	$0
Mobile	1 (0)	$10,000	$10,000
Other	0 (0)	$0	$0

Arrest Statistics for Year 2014 Agency: New Hartford

	Murder	Neg. Manslaughter	Forcible Rape	Robbery	Aggravated Assault	Burglary	Larceny-Theft	Motor Vehicle Theft	Arson	Simple Assault	Forgery/Counterfeiting	Fraud	Embezzlement	Stolen Property	Vandalism	Weapons Charges	Prostitution	Sex Offenses	Drug Abuse Violations	Gambling	Offense vs. Family	Driving Under Influence	Liquor Laws	Disorderly Conduct	Vagrancy	All Other Offenses	Curfew and Loitering	Runaways	TOTAL
<10	0	0	0	0	0	0	0	0	0	0	0	0	0	0	0	0	0	0	0	0	0	0	0	0	0	0	0	0	0
10-12	0	0	0	0	0	0	0	0	0	0	0	0	0	0	0	0	0	0	0	0	0	0	0	1	0	0	0	0	1
13-14	0	0	0	0	0	1	0	0	0	0	0	0	0	0	0	0	0	0	0	0	0	0	0	1	0	0	0	0	2
15	0	0	0	0	0	0	0	0	0	0	0	0	0	0	0	0	0	0	0	0	0	0	0	0	0	0	0	0	0
16	0	0	0	0	0	0	0	0	0	1	0	0	0	0	0	0	0	0	0	0	0	0	0	0	0	0	0	0	1
17	0	0	0	0	0	0	0	0	0	0	0	0	0	0	2	0	0	0	0	0	0	0	0	0	0	1	0	0	3
Tot <18	0	0	0	0	0	1	0	0	0	1	0	0	0	0	2	0	0	0	0	0	0	0	0	2	0	1	0	0	7
18	0	0	0	0	0	0	0	0	0	0	0	0	0	0	1	0	0	0	0	0	0	0	0	1	0	1			3
19	0	0	0	0	0	0	0	0	0	0	0	0	0	0	0	0	0	0	1	0	0	1	0	0	0	0			2
20	0	0	0	0	0	0	0	0	0	0	0	0	0	0	0	0	0	0	0	0	0	0	0	0	0	0			0
21	0	0	0	0	0	0	0	0	0	1	0	0	0	0	0	0	0	0	0	0	0	0	0	1	0	1			3
22	0	0	0	0	0	0	0	0	0	2	0	0	0	0	0	0	0	0	0	0	0	0	0	0	0	0			2
23	0	0	0	0	0	0	0	0	0	0	0	0	0	0	0	0	0	0	0	0	0	0	0	0	0	0			0
24	0	0	0	0	0	1	0	0	0	1	0	0	0	0	0	0	0	0	0	0	0	0	0	0	0	0			2
25-29	0	0	0	0	1	5	0	1	0	1	0	0	0	0	0	0	0	0	0	0	0	2	0	4	0	1			15
30-34	0	0	0	0	0	0	2	0	0	0	0	0	0	0	0	0	0	0	0	0	0	2	0	3	0	1			8
35-39	0	0	0	0	1	0	0	0	0	0	0	0	0	0	0	0	0	0	0	0	0	0	0	2	0	1			4
40-44	0	0	0	0	0	0	0	0	0	2	0	0	0	0	0	0	0	0	0	0	0	1	0	0	0	4			7
45-49	0	0	0	0	0	0	1	0	0	0	0	0	0	0	0	0	0	0	0	0	0	1	0	1	0	1			4
50-54	0	0	0	0	0	0	1	0	0	0	0	0	0	0	0	0	0	0	0	0	0	1	0	1	0	3			6
55-59	0	0	0	0	0	0	0	0	0	0	0	0	0	0	0	0	0	0	0	0	0	0	0	0	0	0			0
60-64	0	0	0	0	0	0	0	0	0	0	0	0	0	0	0	0	0	0	0	0	0	1	0	0	0	0			1
65+	0	0	0	0	0	0	0	0	0	0	0	0	0	0	0	0	0	0	0	0	0	0	0	0	0	0			0
Tot 18+	0	0	0	0	2	6	4	1	0	7	0	0	0	0	1	0	0	0	1	0	0	9	0	13	0	13			57
Male	0	0	0	0	1	6	3	1	0	6	0	0	0	0	3	0	0	0	1	0	0	6	0	9	0	11	0	0	47
Female	0	0	0	0	1	1	1	0	0	2	0	0	0	0	0	0	0	0	0	0	0	3	0	6	0	3	0	0	17
White	0	0	0	0	2	7	2	1	0	7	0	0	0	0	3	0	0	0	1	0	0	9	0	13	0	14	0	0	59
Black	0	0	0	0	0	0	0	0	0	0	0	0	0	0	0	0	0	0	0	0	0	0	0	0	0	0	0	0	0
Indian	0	0	0	0	0	0	0	0	0	0	0	0	0	0	0	0	0	0	0	0	0	0	0	0	0	0	0	0	0
Asian	0	0	0	0	0	0	0	0	0	0	0	0	0	0	0	0	0	0	0	0	0	0	0	0	0	0	0	0	0
Unk Race	0	0	0	0	0	0	2	0	0	1	0	0	0	0	0	0	0	0	0	0	0		0	2	0	0	0	0	5
Total	0	0	0	0	2	7	4	1	0	8	0	0	0	0	3	0	0	0	1	0	0	9	0	15	0	14	0	0	64

Offense Statistics for Year 2014 **Agency or Area:** New Haven **Pop:** 130,393

Index Offense	Offenses Number	Offenses Rate	Clearances Number	Clearances Pct.	Value Stolen Total	Value Stolen Average
Murder	12	9.2	8	66.7%	$0	$0
Rape	80	61.4	20	25.0%	$1,115	$14
Robbery	591	453.2	109	18.4%	$298,144	$504
Aggravated Assault	697	534.5	462	66.3%	-----	-----
Burglary	990	759.2	113	11.4%	$2,024,932	$2,045
Larceny	3,588	2,751.7	647	18.0%	$13,133,848	$3,660
Motor Vehicle Theft	595	456.3	30	5.0%	$2,826,475	$4,750
Arson	14	10.7	6	42.9%	$154,371	$11,027
Crime Index Total[1]:	**6,553**	**5,025.6**	**1,389**	**21.2%**	**$18,284,514**	**$2,790**

[1] Arson not included

Value Recovered: $2,044,267

Murder

Victim-Offender Relationship	female	male
Spouse	0	0
Live-In	0	0
Ex-spouse	0	0
Ex-live-in	0	0
Co-procreator	0	0
Parent	0	0
Stepparent	0	0
In-law	0	0
Grandparent	0	0
Child	0	1
Stepchild	0	0
Grandchild	0	0
Sibling	0	0
Other Family	0	0
Boy/Girlfriend	0	0
Homosexual	0	0
Friend	0	0
Child of Partner	0	0
Neighbor	0	0
Employee	0	0
Employer	0	0
Babysittee	0	0
Acquaintance	0	1
Other Known	0	1
Stranger	0	2
Unknown	0	7

Circumstance	
Argument	1
LEOKA	0
Drug Dealing	0
Gangland	1
Juvenile Gang	0
Lover's Quarrel	0
Mercy Killing	0
Other Felony	0
Other	3
Unknown	7

Weapon	
Handgun	1
Rifle	0
Shotgun	0
Other Gun	0
Unspec. Firearm	9
Knife	0
Blunt Object	0
Motor Vehicle	0
Strongarm	2
Poison	0
Explosives	0
Fire	0
Narcotics	0
Asphyxiation	0
Other	0
Unknown	0

Rape	n (clr)*
Completed	77 (19)
Attempted	3 (1)

Aggravated Assault	n (clr)
Firearm	141 (66)
Knife, Cutting Instrument	187 (135)
Other Dangerous Weapon	261 (180)
Strongarm (hands, feet, etc.)	108 (81)

Other Offenses	n (clr)
Negligent Manslaughter	0 (0)
Simple Assault	3501 (2391)
Officer Killed	0 nc
Officer Assaulted	49 (48)

*n: offense; clr: clearance; nc: not collected.

Robbery	n (clr)	Total Loss	Avg. Loss
Highway/Street	440	$175,255	$398
Gas Station	3	$1,949	$650
Convenience Store	24	$13,130	$547
Bank	12	$34,204	$2,850
Other Business	35	$8,556	$244
Residence	46	$26,682	$580
Miscellaneous	31	$38,368	$1,238
Firearm	245 (38)		
Knife, Sharp Instrument	59 (11)		
Other Dangerous Weapon	32 (4)		
Strongarm (hands, feet, etc.)	255 (56)		

Burglary	n (clr)	Total Loss	Avg. Loss
Residence Night	17	$7,714	$454
Residence Day	34	$26,174	$770
Residence Unknown	726	$1,109,513	$1,528
Non-residence Night	7	$6,029	$861
Non-residence Day	2	$700	$350
Non-residence Unknown	204	$874,802	$4,288
Forcible Entry	585 (72)		
Unlawful Entry-No Force	291 (31)		
Attempt Forcible Entry	114 (10)		

Larceny	n	Total Loss	Avg. Loss
Pocket-picking	21	$6,806	$324
Purse-snatching	20	$8,921	$446
Shoplifting	673	$86,635	$129
Items from Motor Vehicles	745	$11,634,861	$15,617
MV Parts & Accessories	351	$68,535	$195
Bicycles	141	$44,018	$312
Items from Buildings	927	$810,488	$874
From Coin-op Machines	2	$3,100	$1,550
All Other	708	$470,484	$665
$200 and Over	1523	$13,015,895	$8,546
$50 to $200	1006	$100,831	$100
Under $50	1059	$17,122	$16

Motor Vehicle Theft	n (clr)
Auto	520 (24)
Trucks & Buses	23 (0)
Other Vehicles	52 (6)

Arson	n (clr)	Total Loss	Avg. Loss
Structural	4 (3)	$112,500	$28,125
Mobile	3 (0)	$25,001	$8,334
Other	7 (3)	$16,870	$2,410

Arrest Statistics for Year 2014 **Agency: New Haven**

	Murder	Neg. Manslaughter	Forcible Rape	Robbery	Aggravated Assault	Burglary	Larceny-Theft	Motor Vehicle Theft	Arson	Simple Assault	Forgery/Counterfeiting	Fraud	Embezzlement	Stolen Property	Vandalism	Weapons Charges	Prostitution	Sex Offenses	Drug Abuse Violations	Gambling	Offense vs. Family	Driving Under Influence	Liquor Laws	Disorderly Conduct	Vagrancy	All Other Offenses	Curfew and Loitering	Runaways	TOTAL
<10	0	0	0	0	0	0	0	0	0	1	0	0	0	0	0	1	0	0	0	0	0	0	0	0	0	0	0	0	2
10-12	0	0	0	0	0	0	0	0	0	5	0	0	0	0	3	1	0	1	0	0	0	0	0	4	0	1	0	0	15
13-14	0	0	1	2	1	1	12	0	0	20	0	0	0	0	2	1	0	0	1	0	2	0	0	23	0	11	0	0	77
15	0	0	0	6	5	2	7	0	0	22	0	0	0	0	5	3	0	2	1	0	2	0	0	11	0	8	0	0	74
16	0	0	0	1	3	0	13	1	0	23	0	0	0	0	7	4	0	0	8	0	5	0	1	26	0	17	0	0	109
17	0	0	0	13	9	3	8	0	0	27	0	2	0	0	5	1	0	0	15	0	1	0	0	31	0	32	0	0	147
Tot <18	0	0	1	22	18	6	40	1	0	98	0	2	0	0	22	11	0	3	25	0	10	0	1	95	0	69	0	0	424
18	2	0	0	4	9	4	16	0	0	49	3	1	0	0	11	8	0	1	31	0	1	0	1	59	0	63			263
19	2	0	0	4	10	0	26	0	0	64	1	1	0	0	12	5	0	2	23	0	1	3	0	60	0	82			296
20	0	0	0	3	8	4	19	3	0	76	1	1	0	0	4	4	0	0	20	0	2	2	1	38	0	85			271
21	0	0	0	5	16	3	30	2	0	71	6	1	0	0	15	10	0	0	32	0	3	2	0	58	0	106			360
22	0	0	0	4	8	2	12	0	0	92	0	2	0	0	2	2	0	1	30	0	2	6	0	56	0	124			343
23	0	0	1	5	11	1	22	0	0	104	0	1	0	0	10	2	0	0	35	0	5	4	0	65	0	116			382
24	0	0	0	11	18	1	20	1	0	86	3	2	0	1	9	6	0	0	34	0	3	6	0	57	0	156			414
25-29	3	0	1	11	61	6	114	0	0	349	11	8	1	2	47	11	0	3	141	0	20	28	2	232	0	563			1614
30-34	1	0	0	9	60	12	81	1	0	246	7	7	0	1	39	9	0	6	119	0	12	29	0	170	0	447			1256
35-39	0	0	0	10	31	6	78	0	1	206	2	7	1	2	16	3	0	3	82	0	6	13	0	137	0	294			898
40-44	0	0	1	8	26	11	59	0	0	152	5	2	0	0	13	1	2	1	56	0	4	15	1	103	0	244			704
45-49	0	0	0	2	22	8	55	0	0	125	3	2	0	0	13	2	0	2	40	0	6	15	0	123	0	248			666
50-54	0	0	0	0	21	6	68	0	0	105	3	1	0	0	9	2	1	2	28	1	1	9	1	95	0	163			516
55-59	0	0	0	1	15	4	22	0	0	55	1	0	0	0	5	1	0	1	23	0	2	8	0	44	0	112			294
60-64	0	0	1	0	3	0	7	0	0	14	1	1	0	0	0	0	0	1	5	0	0	5	2	21	0	41			102
65+	0	0	0	0	2	0	17	0	0	20	0	0	0	0	4	0	0	0	7	0	0	2	0	25	0	48			125
Tot 18+	8	0	4	77	321	68	646	7	1	1814	47	37	2	6	209	66	3	23	706	1	68	147	8	1343	0	2892			8504
Male	6	0	5	85	256	70	425	7	0	1325	27	24	1	4	159	71	0	24	648	1	44	121	8	853	0	2321	0	0	6485
Female	2	0	0	14	83	4	261	1	1	587	20	15	1	2	72	6	3	2	83	0	34	26	1	585	0	640	0	0	2443
White	0	0	4	35	130	35	409	1	1	768	22	16	2	3	99	15	3	14	280	0	28	99	5	645	0	1224	0	0	3838
Black	8	0	1	63	209	39	272	7	0	1133	25	23	0	3	131	62	0	12	450	1	49	47	4	785	0	1720	0	0	5044
Indian	0	0	0	0	0	0	0	0	0	3	0	0	0	0	0	0	0	0	0	0	0	0	0	1	0	4	0	0	8
Asian	0	0	0	0	0	0	4	0	0	3	0	0	0	0	1	0	0	0	1	0	1	1	0	6	0	10	0	0	27
Unk Race	0	0	0	1	0	0	1	0	0	5	0	0	0	0	0	0	0	0	0	0	0		0	1	0	3	0	0	11
Total	8	0	5	99	339	74	686	8	1	1912	47	39	2	6	231	77	3	26	731	1	78	147	9	1438	0	2961	0	0	8928

Offense Statistics for Year 2014 **Agency or Area:** New London **Pop:** 27,077

Index Offense	Offenses Number	Offenses Rate	Clearances Number	Clearances Pct.	Value Stolen Total	Value Stolen Average
Murder	0	0.0	0	-----	$0	-----
Rape	22	81.2	8	36.4%	$0	$0
Robbery	40	147.7	10	25.0%	$10,559	$264
Aggravated Assault	101	373.0	88	87.1%	-----	-----
Burglary	179	661.1	37	20.7%	$205,921	$1,150
Larceny	566	2,090.3	105	18.6%	$243,519	$430
Motor Vehicle Theft	105	387.8	9	8.6%	$474,711	$4,521
Arson	7	25.9	3	42.9%	$4,481	$640
Crime Index Total[1]:	**1,013**	**3,741.2**	**257**	**25.4%**	**$934,710**	**$923**

[1] Arson not included

Value Recovered: **$314,494**

Murder

Victim-Offender Relationship	female	male
Spouse	0	0
Live-In	0	0
Ex-spouse	0	0
Ex-live-in	0	0
Co-procreator	0	0
Parent	0	0
Stepparent	0	0
In-law	0	0
Grandparent	0	0
Child	0	0
Stepchild	0	0
Grandchild	0	0
Sibling	0	0
Other Family	0	0
Boy/Girlfriend	0	0
Homosexual	0	0
Friend	0	0
Child of Partner	0	0
Neighbor	0	0
Employee	0	0
Employer	0	0
Babysittee	0	0
Acquaintance	0	0
Other Known	0	0
Stranger	0	0
Unknown	0	0

Circumstance	
Argument	0
LEOKA	0
Drug Dealing	0
Gangland	0
Juvenile Gang	0
Lover's Quarrel	0
Mercy Killing	0
Other Felony	0
Other	0
Unknown	0

Weapon	
Handgun	0
Rifle	0
Shotgun	0
Other Gun	0
Unspec. Firearm	0
Knife	0
Blunt Object	0
Motor Vehicle	0
Strongarm	0
Poison	0
Explosives	0
Fire	0
Narcotics	0
Asphyxiation	0
Other	0
Unknown	0

Rape	n (clr)*
Completed	21 (7)
Attempted	1 (1)

Aggravated Assault	n (clr)
Firearm	7 (5)
Knife, Cutting Instrument	30 (27)
Other Dangerous Weapon	26 (22)
Strongarm (hands, feet, etc.)	38 (34)

Other Offenses	n (clr)
Negligent Manslaughter	*0 (0)*
Simple Assault	413 (307)
Officer Killed	*0* nc
Officer Assaulted	22 (22)

*n: offense; clr: clearance; nc: not collected.

Robbery	n (clr)	Total Loss	Avg. Loss
Highway/Street	22	$5,783	$263
Gas Station	1	$0	$0
Convenience Store	4	$2,005	$501
Bank	1	$650	$650
Other Business	4	$6	$2
Residence	5	$1,086	$217
Miscellaneous	3	$1,029	$343
Firearm	6 (1)		
Knife, Sharp Instrument	7 (1)		
Other Dangerous Weapon	1 (1)		
Strongarm (hands, feet, etc.)	26 (7)		

Burglary	n (clr)	Total Loss	Avg. Loss
Residence Night	22	$27,516	$1,251
Residence Day	28	$22,667	$810
Residence Unknown	88	$125,276	$1,424
Non-residence Night	3	$0	$0
Non-residence Day	8	$9,964	$1,246
Non-residence Unknown	30	$20,498	$683
Forcible Entry	102 (26)		
Unlawful Entry-No Force	71 (9)		
Attempt Forcible Entry	6 (2)		

Larceny	n	Total Loss	Avg. Loss
Pocket-picking	4	$141	$35
Purse-snatching	6	$370	$62
Shoplifting	69	$6,782	$98
Items from Motor Vehicles	76	$29,445	$387
MV Parts & Accessories	44	$15,408	$350
Bicycles	18	$5,338	$297
Items from Buildings	38	$26,074	$686
From Coin-op Machines	1	$850	$850
All Other	310	$159,111	$513
$200 and Over	233	$229,477	$985
$50 to $200	121	$12,202	$101
Under $50	212	$1,840	$9

Motor Vehicle Theft	n (clr)
Auto	58 (6)
Trucks & Buses	2 (0)
Other Vehicles	45 (3)

Arson	n (clr)	Total Loss	Avg. Loss
Structural	*0 (0)*	*$0*	*$0*
Mobile	2 (0)	$4,045	$2,023
Other	5 (3)	$436	$87

Arrest Statistics for Year 2014 **Agency: New London**

	Murder	Neg. Manslaughter	Forcible Rape	Robbery	Aggravated Assault	Burglary	Larceny-Theft	Motor Vehicle Theft	Arson	Simple Assault	Forgery/Counterfeiting	Fraud	Embezzlement	Stolen Property	Vandalism	Weapons Charges	Prostitution	Sex Offenses	Drug Abuse Violations	Gambling	Offense vs. Family	Driving Under Influence	Liquor Laws	Disorderly Conduct	Vagrancy	All Other Offenses	Curfew and Loitering	Runaways	TOTAL
<10	0	0	0	0	0	0	0	0	0	0	0	0	0	0	0	0	0	0	0	0	0	0	0	0	0	0	0	0	0
10-12	0	0	2	0	0	0	1	0	1	4	0	0	0	0	0	1	0	2	0	0	0	0	0	1	0	1	0	0	13
13-14	0	0	0	1	5	4	7	0	2	6	0	0	0	1	3	2	0	0	3	0	0	0	0	1	0	3	0	0	38
15	0	0	0	3	1	5	5	0	0	6	0	0	0	3	3	1	0	0	3	0	0	0	0	2	0	1	0	0	33
16	0	0	0	0	0	3	2	0	0	9	0	1	0	1	0	0	0	0	3	0	0	0	0	2	0	0	0	0	21
17	0	0	1	0	1	0	8	2	1	5	0	0	0	1	2	0	0	1	6	0	0	0	0	1	0	0	0	0	29
Tot <18	0	0	3	4	7	12	23	2	4	30	0	1	0	6	8	4	0	3	15	0	0	0	0	7	0	5	0	0	134
18	0	0	0	0	1	0	5	0	0	5	0	0	0	1	0	0	0	2	3	0	0	0	0	1	0	0			18
19	0	0	0	0	2	1	5	0	0	4	0	0	0	1	3	4	0	0	8	0	0	0	0	1	0	2			31
20	0	0	0	0	3	0	4	0	0	6	0	1	0	0	1	1	1	0	6	0	0	0	0	2	0	4			29
21	0	0	0	0	2	2	1	0	0	5	0	0	0	0	2	0	2	0	9	0	0	0	0	4	0	2			29
22	0	0	0	0	3	0	1	0	0	9	0	0	0	0	2	1	0	1	11	0	1	0	0	2	0	4			35
23	0	0	0	0	3	2	3	1	0	11	0	0	0	0	1	2	1	1	9	0	0	0	0	2	0	1			37
24	0	0	0	0	1	0	2	0	0	8	0	0	0	1	1	1	0	0	11	0	1	0	0	2	0	4			32
25-29	1	0	1	4	8	5	15	3	0	37	3	2	0	1	9	6	5	1	51	0	3	0	0	18	0	17			190
30-34	0	0	0	2	9	2	16	1	0	36	2	0	0	0	7	4	4	2	27	0	3	0	0	9	0	16			140
35-39	0	0	0	1	9	5	13	0	0	24	1	0	1	1	4	1	1	0	26	0	3	0	0	6	0	13			109
40-44	0	0	0	1	7	5	9	1	0	18	0	1	0	0	4	4	0	0	16	0	2	0	0	2	0	5			75
45-49	0	0	0	0	8	2	15	2	1	18	1	0	0	0	0	2	0	1	13	0	1	0	0	3	0	7			74
50-54	0	0	0	1	2	2	6	0	0	22	0	0	0	0	3	1	1	0	18	0	3	1	0	4	0	8			72
55-59	0	0	0	0	3	0	4	0	0	9	0	0	0	0	1	0	0	1	1	0	2	0	0	3	0	2			26
60-64	0	0	0	0	3	1	0	0	0	5	0	0	0	0	0	2	0	0	3	0	1	0	0	1	0	1			17
65+	0	0	1	0	1	0	1	0	0	2	0	0	0	0	0	0	0	2	1	0	0	0	0	0	0	0			8
Tot 18+	1	0	2	9	65	27	100	8	1	219	7	4	1	5	38	29	15	11	213	0	20	1	0	60	0	86			922
Male	1	0	5	12	58	38	76	9	4	168	4	3	1	11	32	31	1	14	176	0	19	1	0	43	0	56	0	0	763
Female	0	0	0	1	14	1	47	1	1	81	3	2	0	0	14	2	14	0	52	0	1	0	0	24	0	35	0	0	293
White	0	0	4	9	36	20	80	5	3	142	2	2	1	9	24	18	14	10	149	0	14	1	0	38	0	61	0	0	642
Black	1	0	1	4	36	19	43	5	2	105	5	3	0	2	21	14	1	4	77	0	6	0	0	27	0	30	0	0	406
Indian	0	0	0	0	0	0	0	0	0	1	0	0	0	0	0	1	0	0	1	0	0	0	0	2	0	0	0	0	5
Asian	0	0	0	0	0	0	0	0	0	1	0	0	0	0	1	0	0	0	0	0	0	0	0	0	0	0	0	0	2
Unk Race	0	0	0	0	0	0	0	0	0	0	0	0	0	0	0	0	0	0	1	0	0		0	0	0	0	0	0	1
Total	1	0	5	13	72	39	123	10	5	249	7	5	1	11	46	33	15	14	228	0	20	1	0	67	0	91	0	0	1056

Offense Statistics for Year 2014 **Agency or Area:** New Milford **Pop:** 28,605

Index Offense	Offenses Number	Offenses Rate	Clearances Number	Clearances Pct.	Value Stolen Total	Value Stolen Average
Murder	0	0.0	0	-----	$0	-----
Rape	2	7.0	2	100.0%	$0	$0
Robbery	7	24.5	3	42.9%	$2,336	$334
Aggravated Assault	8	28.0	6	75.0%	-----	-----
Burglary	6	21.0	4	66.7%	$949	$158
Larceny	365	1,276.0	91	24.9%	$576,325	$1,579
Motor Vehicle Theft	13	45.4	3	23.1%	$34,836	$2,680
Arson	1	3.5	1	100.0%	$80	$80
Crime Index Total[1]:	**401**	**1,401.9**	**109**	**27.2%**	**$614,446**	**$1,532**

[1] Arson not included

Value Recovered: **$28,015**

Murder

Victim-Offender Relationship	female	male
Spouse	0	0
Live-In	0	0
Ex-spouse	0	0
Ex-live-in	0	0
Co-procreator	0	0
Parent	0	0
Stepparent	0	0
In-law	0	0
Grandparent	0	0
Child	0	0
Stepchild	0	0
Grandchild	0	0
Sibling	0	0
Other Family	0	0
Boy/Girlfriend	0	0
Homosexual	0	0
Friend	0	0
Child of Partner	0	0
Neighbor	0	0
Employee	0	0
Employer	0	0
Babysittee	0	0
Acquaintance	0	0
Other Known	0	0
Stranger	0	0
Unknown	0	0

Circumstance	
Argument	0
LEOKA	0
Drug Dealing	0
Gangland	0
Juvenile Gang	0
Lover's Quarrel	0
Mercy Killing	0
Other Felony	0
Other	0
Unknown	0

Weapon	
Handgun	0
Rifle	0
Shotgun	0
Other Gun	0
Unspec. Firearm	0
Knife	0
Blunt Object	0
Motor Vehicle	0
Strongarm	0
Poison	0
Explosives	0
Fire	0
Narcotics	0
Asphyxiation	0
Other	0
Unknown	0

Rape	n (clr)*
Completed	2 (2)
Attempted	*0 (0)*

Aggravated Assault	n (clr)
Firearm	1 (1)
Knife, Cutting Instrument	*0 (0)*
Other Dangerous Weapon	4 (2)
Strongarm (hands, feet, etc.)	3 (3)

Other Offenses	n (clr)
Negligent Manslaughter	*0 (0)*
Simple Assault	290 (213)
Officer Killed	*0* nc
Officer Assaulted	1 *(0)*

*n: offense; clr: clearance; nc: not collected.

Robbery	n (clr)	Total Loss	Avg. Loss
Highway/Street	1	$220	$220
Gas Station	2	$186	$93
Convenience Store	*0*	*$0*	*$0*
Bank	*0*	*$0*	*$0*
Other Business	1	$649	$649
Residence	1	$991	$991
Miscellaneous	2	$290	$145

Firearm	3 (1)
Knife, Sharp Instrument	*0 (0)*
Other Dangerous Weapon	*0 (0)*
Strongarm (hands, feet, etc.)	4 (2)

Burglary	n (clr)	Total Loss	Avg. Loss
Residence Night	2	$499	$250
Residence Day	3	$350	$117
Residence Unknown	*0*	*$0*	*$0*
Non-residence Night	*0*	*$0*	*$0*
Non-residence Day	1	$100	$100
Non-residence Unknown	*0*	*$0*	*$0*

Forcible Entry	2 (3)
Unlawful Entry-No Force	3 (1)
Attempt Forcible Entry	1 (0)

Larceny	n	Total Loss	Avg. Loss
Pocket-picking	*0*	*$0*	*$0*
Purse-snatching	1	$6,172	$6,172
Shoplifting	60	$12,127	$202
Items from Motor Vehicles	35	$26,944	$770
MV Parts & Accessories	20	$6,520	$326
Bicycles	2	$1,115	$558
Items from Buildings	135	$206,212	$1,527
From Coin-op Machines	*0*	*$0*	*$0*
All Other	112	$317,235	$2,832
$200 and Over	209	$569,134	$2,723
$50 to $200	68	$6,407	$94
Under $50	88	$784	$9

Motor Vehicle Theft	n (clr)
Auto	8 (2)
Trucks & Buses	3 (1)
Other Vehicles	2 (0)

Arson	n (clr)	Total Loss	Avg. Loss
Structural	*0 (0)*	*$0*	*$0*
Mobile	*0 (0)*	*$0*	*$0*
Other	1 (1)	$80	$80

Arrest Statistics for Year 2014 **Agency: New Milford**

	Murder	Neg. Manslaughter	Forcible Rape	Robbery	Aggravated Assault	Burglary	Larceny-Theft	Motor Vehicle Theft	Arson	Simple Assault	Forgery/Counterfeiting	Fraud	Embezzlement	Stolen Property	Vandalism	Weapons Charges	Prostitution	Sex Offenses	Drug Abuse Violations	Gambling	Offense vs. Family	Driving Under Influence	Liquor Laws	Disorderly Conduct	Vagrancy	All Other Offenses	Curfew and Loitering	Runaways	TOTAL
<10	0	0	0	0	0	0	0	0	0	0	0	0	0	0	0	0	0	0	0	0	0	0	0	0	0	0	0	0	0
10-12	0	0	0	0	0	0	0	0	0	1	0	0	0	0	0	0	0	0	0	0	0	0	0	0	0	0	0	0	1
13-14	0	0	0	0	0	0	1	0	0	5	0	0	0	0	0	0	0	0	2	0	0	0	0	2	0	0	0	0	10
15	0	0	0	1	0	0	0	0	0	12	0	0	0	0	1	0	0	0	3	0	0	0	0	1	0	2	0	0	20
16	0	0	0	0	0	0	2	0	0	8	0	0	0	0	0	1	0	0	5	0	0	0	0	1	0	1	0	0	18
17	0	0	0	0	0	0	3	0	0	6	0	0	0	0	1	0	0	2	1	0	0	0	0	2	0	5	0	0	20
Tot <18	0	0	0	1	0	0	6	0	0	32	0	0	0	0	2	1	0	2	11	0	0	0	0	6	0	8	0	0	69
18	0	0	0	0	0	0	4	0	0	3	0	0	0	0	1	0	0	0	1	0	0	1	0	0	0	4			14
19	0	0	0	0	0	0	0	0	0	4	0	0	0	0	0	1	0	0	1	0	0	0	0	0	0	6			12
20	0	0	1	0	0	0	1	0	0	6	0	0	0	0	0	0	0	0	0	0	0	1	0	0	0	7			16
21	0	0	0	0	0	0	2	1	0	5	0	0	0	0	0	0	0	0	0	0	0	1	0	0	0	4			13
22	0	0	0	0	0	0	4	1	0	1	0	0	0	0	0	1	0	0	3	0	0	4	0	0	0	10			24
23	0	0	0	0	0	0	2	0	0	5	0	0	0	0	0	0	0	0	1	0	1	0	0	0	0	8			17
24	0	0	0	0	1	2	4	0	0	3	0	0	0	0	0	0	0	0	1	0	2	1	0	0	0	5			19
25-29	0	0	1	0	0	0	21	0	0	16	0	2	0	0	0	1	0	0	1	0	8	7	0	2	1	37			97
30-34	0	0	0	1	0	0	11	0	0	21	0	1	0	0	2	0	0	0	3	0	7	10	0	1	0	29			86
35-39	0	0	0	0	0	0	10	0	0	19	0	0	0	0	2	0	0	0	1	0	1	3	0	0	0	14			50
40-44	0	0	0	0	0	0	2	0	0	19	0	0	0	0	2	0	0	0	1	0	3	4	1	1	0	12			45
45-49	0	0	0	0	1	0	10	0	0	23	0	0	0	0	0	1	0	0	0	0	3	7	0	4	0	19			68
50-54	0	0	0	0	1	0	2	0	0	19	0	0	1	0	0	0	0	0	0	0	6	10	0	2	0	14			55
55-59	0	0	0	0	1	0	0	0	0	11	0	0	0	0	0	0	0	0	0	0	1	6	0	2	0	9			30
60-64	0	0	0	0	0	0	1	0	0	5	0	0	0	0	1	0	0	0	0	0	0	3	0	0	0	0			10
65+	0	0	0	0	0	0	1	0	0	11	0	0	0	0	0	0	0	0	0	0	1	0	0	0	0	9			22
Tot 18+	0	0	2	1	4	2	75	2	0	171	0	3	1	0	8	4	0	0	13	0	33	58	1	12	1	187			578
Male	0	0	2	2	3	2	53	2	0	143	0	1	1	0	7	4	0	2	21	0	23	45	1	14	1	170	0	0	497
Female	0	0	0	0	1	0	28	0	0	60	0	2	0	0	3	1	0	0	3	0	10	13	0	4	0	25	0	0	150
White	0	0	0	1	3	2	74	1	0	188	0	3	1	0	9	3	0	2	23	0	30	54	1	17	1	181	0	0	594
Black	0	0	2	1	1	0	5	1	0	12	0	0	0	0	1	1	0	0	1	0	3	4	0	1	0	14	0	0	47
Indian	0	0	0	0	0	0	0	0	0	0	0	0	0	0	0	0	0	0	0	0	0	0	0	0	0	0	0	0	0
Asian	0	0	0	0	0	0	1	0	0	2	0	0	0	0	0	1	0	0	0	0	0	0	0	0	0	0	0	0	4
Unk Race	0	0	0	0	0	0	1	0	0	1	0	0	0	0	0	0	0	0	0	0	0		0	0	0	0	0	0	2
Total	0	0	2	2	4	2	81	2	0	203	0	3	1	0	10	5	0	2	24	0	33	58	1	18	1	195	0	0	647

Offense Statistics for Year 2014 **Agency or Area:** Newington **Pop:** 30,911

Index Offense	Offenses Number	Offenses Rate	Clearances Number	Clearances Pct.	Value Stolen Total	Value Stolen Average
Murder	0	0.0	1	-----	$0	-----
Rape	5	16.2	3	60.0%	$0	$0
Robbery	14	45.3	10	71.4%	$5,082	$363
Aggravated Assault	4	12.9	5	125.0%	-----	-----
Burglary	125	404.4	30	24.0%	$249,076	$1,993
Larceny	574	1,856.9	143	24.9%	$556,369	$969
Motor Vehicle Theft	48	155.3	6	12.5%	$401,534	$8,365
Arson	3	9.7	0	0.0%	$550	$183
Crime Index Total[1]:	**770**	**2,491.0**	**198**	**25.7%**	**$1,212,061**	**$1,574**

[1] Arson not included

Value Recovered: $427,748

Murder

Victim-Offender Relationship	female	male
Spouse	0	0
Live-In	0	0
Ex-spouse	0	0
Ex-live-in	0	0
Co-procreator	0	0
Parent	0	0
Stepparent	0	0
In-law	0	0
Grandparent	0	0
Child	0	0
Stepchild	0	0
Grandchild	0	0
Sibling	0	0
Other Family	0	0
Boy/Girlfriend	0	0
Homosexual	0	0
Friend	0	0
Child of Partner	0	0
Neighbor	0	0
Employee	0	0
Employer	0	0
Babysittee	0	0
Acquaintance	0	0
Other Known	0	0
Stranger	0	0
Unknown	0	0

Circumstance	
Argument	0
LEOKA	0
Drug Dealing	0
Gangland	0
Juvenile Gang	0
Lover's Quarrel	0
Mercy Killing	0
Other Felony	0
Other	0
Unknown	0

Weapon	
Handgun	0
Rifle	0
Shotgun	0
Other Gun	0
Unspec. Firearm	0
Knife	0
Blunt Object	0
Motor Vehicle	0
Strongarm	0
Poison	0
Explosives	0
Fire	0
Narcotics	0
Asphyxiation	0
Other	0
Unknown	0

Rape	n (clr)*
Completed	5 (3)
Attempted	*0 (0)*

Aggravated Assault	n (clr)
Firearm	*0 (0)*
Knife, Cutting Instrument	*0 (1)*
Other Dangerous Weapon	1 (1)
Strongarm (hands, feet, etc.)	3 (3)

Other Offenses	n (clr)
Negligent Manslaughter	*0 (0)*
Simple Assault	92 (71)
Officer Killed	*0* nc
Officer Assaulted	3 (3)

*n: offense; clr: clearance; nc: not collected.

Robbery	n (clr)	Total Loss	Avg. Loss
Highway/Street	*0*	*$0*	*$0*
Gas Station	*0*	*$0*	*$0*
Convenience Store	3	$562	$187
Bank	*0*	*$0*	*$0*
Other Business	7	$3,257	$465
Residence	1	$200	$200
Miscellaneous	3	$1,063	$354
Firearm	*0 (2)*		
Knife, Sharp Instrument	1 (0)		
Other Dangerous Weapon	*0 (0)*		
Strongarm (hands, feet, etc.)	13 (8)		

Burglary	n (clr)	Total Loss	Avg. Loss
Residence Night	23	$74,577	$3,242
Residence Day	45	$78,065	$1,735
Residence Unknown	*0*	*$0*	*$0*
Non-residence Night	14	$5,849	$418
Non-residence Day	43	$90,585	$2,107
Non-residence Unknown	*0*	*$0*	*$0*
Forcible Entry	54 (17)		
Unlawful Entry-No Force	68 (13)		
Attempt Forcible Entry	3 (0)		

Larceny	n	Total Loss	Avg. Loss
Pocket-picking	1	$1,675	$1,675
Purse-snatching	*0*	*$0*	*$0*
Shoplifting	150	$36,389	$243
Items from Motor Vehicles	114	$90,150	$791
MV Parts & Accessories	28	$22,162	$792
Bicycles	13	$4,066	$313
Items from Buildings	83	$86,415	$1,041
From Coin-op Machines	*0*	*$0*	*$0*
All Other	185	$315,512	$1,705
$200 and Over	310	$533,050	$1,720
$50 to $200	144	$21,856	$152
Under $50	120	$1,463	$12

Motor Vehicle Theft	n (clr)
Auto	35 (6)
Trucks & Buses	6 (0)
Other Vehicles	7 (0)

Arson	n (clr)	Total Loss	Avg. Loss
Structural	2 (0)	$500	$250
Mobile	*0 (0)*	*$0*	*$0*
Other	1 (0)	$50	$50

Arrest Statistics for Year 2014 **Agency: Newington**

	Murder	Neg. Manslaughter	Forcible Rape	Robbery	Aggravated Assault	Burglary	Larceny-Theft	Motor Vehicle Theft	Arson	Simple Assault	Forgery/Counterfeiting	Fraud	Embezzlement	Stolen Property	Vandalism	Weapons Charges	Prostitution	Sex Offenses	Drug Abuse Violations	Gambling	Offense vs. Family	Driving Under Influence	Liquor Laws	Disorderly Conduct	Vagrancy	All Other Offenses	Curfew and Loitering	Runaways	TOTAL
<10	0	0	0	0	1	0	0	0	0	0	0	0	0	0	0	0	0	0	0	0	0	0	0	0	0	0	0	0	1
10-12	0	0	0	0	3	0	0	0	0	0	0	0	0	0	0	0	0	0	0	0	0	0	0	0	0	1	0	0	4
13-14	0	0	0	0	4	0	1	1	0	0	0	0	0	0	4	0	0	0	1	0	0	0	0	1	0	5	0	0	17
15	0	0	0	0	5	0	0	0	0	0	0	0	0	0	0	0	0	0	1	0	0	0	0	3	0	2	0	0	11
16	0	0	0	0	1	1	3	0	0	0	0	0	0	0	13	0	0	0	2	0	0	0	0	1	0	2	0	0	23
17	0	0	0	0	7	0	1	0	0	0	0	0	0	0	1	2	0	0	3	0	0	0	3	1	0	4	0	0	22
Tot <18	0	0	0	0	21	1	5	1	0	0	0	0	0	0	18	2	0	0	7	0	0	0	3	6	0	14	0	0	78
18	0	0	0	0	3	0	4	0	0	0	1	2	0	0	0	1	0	0	6	0	0	0	1	1	0	7			26
19	0	0	0	0	4	0	3	0	0	0	0	0	0	0	1	1	0	1	6	0	0	2	0	0	0	4			22
20	0	0	0	0	4	5	2	1	0	0	0	1	0	0	0	0	0	1	5	0	2	0	1	1	0	14			37
21	0	0	0	0	5	5	7	0	0	0	0	1	0	0	2	0	0	0	9	0	0	2	0	0	0	12			43
22	0	0	0	0	2	0	0	0	0	1	1	1	0	0	0	0	0	0	7	0	1	3	0	2	0	11			29
23	1	0	0	0	2	1	4	0	0	1	0	0	0	0	2	0	0	0	8	0	1	6	0	2	0	13			41
24	0	0	0	0	4	1	6	0	0	1	1	0	0	0	0	0	2	0	6	0	3	5	0	1	0	5			35
25-29	0	0	0	1	14	3	32	1	0	0	1	2	0	1	1	2	2	2	20	0	11	11	0	3	0	49			156
30-34	0	0	1	1	17	4	24	1	0	0	2	1	0	2	2	2	0	0	11	0	4	7	0	6	0	40			125
35-39	0	0	0	2	15	4	18	0	0	0	0	2	0	1	1	0	0	0	7	0	2	6	0	5	0	24			87
40-44	0	0	0	0	19	11	18	0	0	0	1	0	0	1	0	2	0	0	8	0	6	8	0	3	0	24			101
45-49	0	0	0	2	15	5	11	0	0	0	1	1	0	0	0	1	0	0	1	0	6	11	0	4	0	33			91
50-54	0	0	0	3	10	1	8	2	0	0	0	0	0	0	1	0	0	0	4	0	1	8	1	3	0	19			61
55-59	0	0	0	0	4	0	4	0	0	0	0	0	0	0	0	0	0	0	0	0	1	11	0	2	0	12			34
60-64	0	0	0	0	2	1	5	0	0	0	0	0	0	0	0	0	0	0	0	0	1	1	0	0	0	6			16
65+	0	0	0	0	3	0	4	0	0	0	0	1	0	0	0	0	0	0	0	0	1	1	0	0	0	2			12
Tot 18+	1	0	1	9	123	41	150	5	0	3	8	12	0	5	10	9	4	4	98	0	40	82	3	33	0	275			916
Male	1	0	1	9	100	39	92	6	0	3	4	9	0	3	25	11	0	4	83	0	27	61	5	25	0	211	0	0	719
Female	0	0	0	0	44	3	63	0	0	0	4	3	0	2	3	0	4	0	22	0	13	21	1	14	0	78	0	0	275
White	1	0	1	4	128	34	115	6	0	3	4	12	0	3	22	9	4	4	81	0	33	76	6	27	0	241	0	0	814
Black	0	0	0	5	12	8	40	0	0	0	4	0	0	2	5	2	0	0	20	0	7	4	0	9	0	43	0	0	161
Indian	0	0	0	0	0	0	0	0	0	0	0	0	0	0	0	0	0	0	0	0	0	0	0	0	0	0	0	0	0
Asian	0	0	0	0	4	0	0	0	0	0	0	0	0	0	1	0	0	0	4	0	0	2	0	3	0	5	0	0	19
Unk Race	0	0	0	0	0	0	0	0	0	0	0	0	0	0	0	0	0	0	0	0	0		0	0	0	0	0	0	
Total	1	0	1	9	144	42	155	6	0	3	8	12	0	5	28	11	4	4	105	0	40	82	6	39	0	289	0	0	994

Offense Statistics for Year 2014 **Agency or Area:** Newtown **Pop:** 26,401

Index Offense	Offenses Number	Offenses Rate	Clearances Number	Clearances Pct.	Value Stolen Total	Value Stolen Average
Murder	0	0.0	0	-----	$0	-----
Rape	5	18.9	1	20.0%	$0	$0
Robbery	1	3.8	1	100.0%	$390	$390
Aggravated Assault	5	18.9	1	20.0%	-----	-----
Burglary	65	246.2	2	3.1%	$165,669	$2,549
Larceny	106	401.5	20	18.9%	$137,341	$1,296
Motor Vehicle Theft	6	22.7	1	16.7%	$15,330	$2,555
Arson	0	0.0	0	-----	$0	-----
Crime Index Total[1]:	**188**	**712.1**	**26**	**13.8%**	**$318,730**	**$1,695**

[1] Arson not included

Value Recovered: **$21,186**

Murder

Victim-Offender Relationship	female	male
Spouse	0	0
Live-In	0	0
Ex-spouse	0	0
Ex-live-in	0	0
Co-procreator	0	0
Parent	0	0
Stepparent	0	0
In-law	0	0
Grandparent	0	0
Child	0	0
Stepchild	0	0
Grandchild	0	0
Sibling	0	0
Other Family	0	0
Boy/Girlfriend	0	0
Homosexual	0	0
Friend	0	0
Child of Partner	0	0
Neighbor	0	0
Employee	0	0
Employer	0	0
Babysittee	0	0
Acquaintance	0	0
Other Known	0	0
Stranger	0	0
Unknown	0	0

Circumstance	
Argument	0
LEOKA	0
Drug Dealing	0
Gangland	0
Juvenile Gang	0
Lover's Quarrel	0
Mercy Killing	0
Other Felony	0
Other	0
Unknown	0

Weapon	
Handgun	0
Rifle	0
Shotgun	0
Other Gun	0
Unspec. Firearm	0
Knife	0
Blunt Object	0
Motor Vehicle	0
Strongarm	0
Poison	0
Explosives	0
Fire	0
Narcotics	0
Asphyxiation	0
Other	0
Unknown	0

Rape	n (clr)*
Completed	5 (1)
Attempted	*0 (0)*

Aggravated Assault	n (clr)
Firearm	*0 (0)*
Knife, Cutting Instrument	1 (1)
Other Dangerous Weapon	3 (0)
Strongarm (hands, feet, etc.)	1 (0)

Other Offenses	n (clr)
Negligent Manslaughter	*0 (0)*
Simple Assault	103 (64)
Officer Killed	*0* nc
Officer Assaulted	2 (2)

*n: offense; clr: clearance; nc: not collected.

Robbery	n (clr)	Total Loss	Avg. Loss
Highway/Street	*0*	*$0*	*$0*
Gas Station	*0*	*$0*	*$0*
Convenience Store	*0*	*$0*	*$0*
Bank	*0*	*$0*	*$0*
Other Business	1	$390	$390
Residence	*0*	*$0*	*$0*
Miscellaneous	*0*	*$0*	*$0*
Firearm	*0 (0)*		
Knife, Sharp Instrument	*0 (0)*		
Other Dangerous Weapon	*0 (0)*		
Strongarm (hands, feet, etc.)	1 (1)		

Burglary	n (clr)	Total Loss	Avg. Loss
Residence Night	15	$42,847	$2,856
Residence Day	38	$117,956	$3,104
Residence Unknown	*0*	*$0*	*$0*
Non-residence Night	9	$3,096	$344
Non-residence Day	3	$1,770	$590
Non-residence Unknown	*0*	*$0*	*$0*
Forcible Entry	36 (0)		
Unlawful Entry-No Force	25 (2)		
Attempt Forcible Entry	4 (0)		

Larceny	n	Total Loss	Avg. Loss
Pocket-picking	*0*	*$0*	*$0*
Purse-snatching	*0*	*$0*	*$0*
Shoplifting	10	$2,005	$201
Items from Motor Vehicles	10	$18,323	$1,832
MV Parts & Accessories	3	$251	$84
Bicycles	*0*	*$0*	*$0*
Items from Buildings	29	$29,769	$1,027
From Coin-op Machines	*0*	*$0*	*$0*
All Other	54	$86,993	$1,611
$200 and Over	68	$135,502	$1,993
$50 to $200	19	$1,519	$80
Under $50	19	$320	$17

Motor Vehicle Theft	n (clr)
Auto	2 (0)
Trucks & Buses	1 (1)
Other Vehicles	3 (0)

Arson	n (clr)	Total Loss	Avg. Loss
Structural	*0 (0)*	*$0*	*$0*
Mobile	*0 (0)*	*$0*	*$0*
Other	*0 (0)*	*$0*	*$0*

Arrest Statistics for Year 2014 **Agency: Newtown**

	Murder	Neg. Manslaughter	Forcible Rape	Robbery	Aggravated Assault	Burglary	Larceny-Theft	Motor Vehicle Theft	Arson	Simple Assault	Forgery/Counterfeiting	Fraud	Embezzlement	Stolen Property	Vandalism	Weapons Charges	Prostitution	Sex Offenses	Drug Abuse Violations	Gambling	Offense vs. Family	Driving Under Influence	Liquor Laws	Disorderly Conduct	Vagrancy	All Other Offenses	Curfew and Loitering	Runaways	TOTAL
<10	0	0	0	0	0	0	0	0	0	0	0	0	0	0	0	0	0	0	0	0	0	0	0	0	0	0	0	0	0
10-12	0	0	0	0	0	0	0	0	0	0	0	0	0	0	0	0	0	0	0	0	0	0	0	1	0	0	0	0	1
13-14	0	0	0	0	0	0	0	0	0	1	0	0	0	0	0	0	0	0	0	0	0	0	0	0	0	0	0	0	1
15	0	0	0	0	0	0	1	0	0	0	0	0	0	0	0	0	0	0	0	0	0	0	0	0	0	0	0	0	1
16	0	0	0	0	0	0	1	0	0	0	0	0	0	0	0	0	0	0	0	0	0	1	0	0	0	2	0	0	4
17	0	0	0	0	0	1	0	0	0	5	0	0	0	0	0	0	0	0	1	0	0	0	0	0	0	0	0	0	7
Tot <18	0	0	0	0	0	1	2	0	0	6	0	0	0	0	0	0	0	0	1	0	0	1	0	1	0	2	0	0	14
18	0	0	0	0	0	0	1	0	0	1	0	0	0	0	0	1	0	0	1	0	0	1	1	0	0	1			7
19	0	0	0	0	0	0	2	0	0	5	0	0	0	0	0	0	0	0	1	0	0	1	0	0	0	3			12
20	0	0	0	0	0	0	1	0	0	3	0	0	0	0	0	0	0	0	2	0	0	0	0	1	0	1			8
21	0	0	0	0	0	0	0	0	0	2	0	0	0	0	0	1	0	0	2	0	0	2	0	0	0	0			7
22	0	0	0	0	0	0	1	0	0	2	0	0	0	0	0	0	0	0	0	0	2	3	0	0	0	0			8
23	0	0	0	0	1	0	1	0	0	0	0	0	0	0	0	0	0	0	1	0	0	3	0	0	0	1			7
24	0	0	0	0	0	1	1	0	0	1	0	0	0	0	0	0	0	0	0	0	0	3	0	0	0	5			11
25-29	0	0	0	0	1	1	2	1	0	3	0	0	0	0	0	0	0	0	5	0	0	8	0	0	0	6			27
30-34	0	0	0	1	1	0	0	0	0	5	1	0	0	0	0	0	0	0	1	0	0	5	0	2	0	13			29
35-39	0	0	0	0	1	0	0	0	0	2	0	0	0	0	0	0	0	1	1	0	0	3	0	1	0	1			10
40-44	0	0	0	0	0	0	2	0	0	4	1	0	0	0	0	0	0	0	0	0	0	4	0	0	0	6			17
45-49	0	0	0	0	0	0	0	0	0	6	1	0	0	0	0	0	0	0	0	0	1	4	0	2	0	5			19
50-54	0	0	0	0	0	0	1	0	0	3	0	0	0	0	0	0	0	0	0	0	0	8	1	0	0	8			21
55-59	0	0	0	0	0	0	0	0	0	0	0	0	0	0	0	0	0	0	0	0	0	3	0	0	0	1			4
60-64	0	0	0	0	1	0	0	0	0	1	0	0	0	0	0	0	0	0	0	0	0	5	0	0	0	1			8
65+	0	0	0	0	0	1	0	0	0	1	0	0	0	0	0	0	0	0	0	0	0	1	0	0	0	2			5
Tot 18+	0	0	0	1	5	3	12	1	0	39	3	0	0	0	0	2	0	1	14	0	3	54	2	6	0	54			200
Male	0	0	0	1	2	3	9	1	0	33	3	0	0	0	0	2	0	1	12	0	2	42	1	6	0	42	0	0	160
Female	0	0	0	0	3	1	5	0	0	12	0	0	0	0	0	0	0	0	3	0	1	13	1	1	0	14	0	0	54
White	0	0	0	1	5	3	14	1	0	41	1	0	0	0	0	2	0	1	12	0	3	53	2	7	0	54	0	0	200
Black	0	0	0	0	0	0	0	0	0	1	2	0	0	0	0	0	0	0	2	0	0	0	0	0	0	2	0	0	7
Indian	0	0	0	0	0	0	0	0	0	0	0	0	0	0	0	0	0	0	0	0	0	0	0	0	0	0	0	0	0
Asian	0	0	0	0	0	0	0	0	0	1	0	0	0	0	0	0	0	0	0	0	0	1	0	0	0	0	0	0	2
Unk Race	0	0	0	0	0	1	0	0	0	2	0	0	0	0	0	0	0	0	1	0	0	1	0	0	0	0	0	0	5
Total	0	0	0	1	5	4	14	1	0	45	3	0	0	0	0	2	0	1	15	0	3	55	2	7	0	56	0	0	214

Offense Statistics for Year 2014 **Agency or Area:** Norfolk **Pop:** 1,750

Index Offense	Offenses Number	Offenses Rate	Clearances Number	Clearances Pct.	Value Stolen Total	Value Stolen Average
Murder	0	0.0	0	-----	$0	-----
Rape	0	0.0	0	-----	$0	-----
Robbery	0	0.0	0	-----	$0	-----
Aggravated Assault	1	57.1	0	0.0%	-----	-----
Burglary	3	171.4	1	33.3%	$4,675	$1,558
Larceny	6	342.9	2	33.3%	$3,029	$505
Motor Vehicle Theft	0	0.0	0	-----	$0	-----
Arson	0	0.0	0	-----	$0	-----
Crime Index Total[1]:	**10**	**571.4**	**3**	**30.0%**	**$7,704**	**$770**

[1] Arson not included

Value Recovered: **$100**

Murder

Victim-Offender Relationship	female	male
Spouse	0	0
Live-In	0	0
Ex-spouse	0	0
Ex-live-in	0	0
Co-procreator	0	0
Parent	0	0
Stepparent	0	0
In-law	0	0
Grandparent	0	0
Child	0	0
Stepchild	0	0
Grandchild	0	0
Sibling	0	0
Other Family	0	0
Boy/Girlfriend	0	0
Homosexual	0	0
Friend	0	0
Child of Partner	0	0
Neighbor	0	0
Employee	0	0
Employer	0	0
Babysittee	0	0
Acquaintance	0	0
Other Known	0	0
Stranger	0	0
Unknown	0	0

Circumstance	
Argument	0
LEOKA	0
Drug Dealing	0
Gangland	0
Juvenile Gang	0
Lover's Quarrel	0
Mercy Killing	0
Other Felony	0
Other	0
Unknown	0

Weapon	
Handgun	0
Rifle	0
Shotgun	0
Other Gun	0
Unspec. Firearm	0
Knife	0
Blunt Object	0
Motor Vehicle	0
Strongarm	0
Poison	0
Explosives	0
Fire	0
Narcotics	0
Asphyxiation	0
Other	0
Unknown	0

Rape	n (clr)*
Completed	0 (0)
Attempted	0 (0)

Aggravated Assault	n (clr)
Firearm	0 (0)
Knife, Cutting Instrument	0 (0)
Other Dangerous Weapon	1 (0)
Strongarm (hands, feet, etc.)	0 (0)

Other Offenses	n (clr)
Negligent Manslaughter	0 (0)
Simple Assault	5 (1)
Officer Killed	0 nc
Officer Assaulted	0 (0)

*n: offense; clr: clearance; nc: not collected.

Robbery	n (clr)	Total Loss	Avg. Loss
Highway/Street	0	$0	$0
Gas Station	0	$0	$0
Convenience Store	0	$0	$0
Bank	0	$0	$0
Other Business	0	$0	$0
Residence	0	$0	$0
Miscellaneous	0	$0	$0
Firearm	0 (0)		
Knife, Sharp Instrument	0 (0)		
Other Dangerous Weapon	0 (0)		
Strongarm (hands, feet, etc.)	0 (0)		

Burglary	n (clr)	Total Loss	Avg. Loss
Residence Night	0	$0	$0
Residence Day	2	$475	$238
Residence Unknown	0	$0	$0
Non-residence Night	0	$0	$0
Non-residence Day	1	$4,200	$4,200
Non-residence Unknown	0	$0	$0
Forcible Entry	3 (1)		
Unlawful Entry-No Force	0 (0)		
Attempt Forcible Entry	0 (0)		

Larceny	n	Total Loss	Avg. Loss
Pocket-picking	0	$0	$0
Purse-snatching	0	$0	$0
Shoplifting	0	$0	$0
Items from Motor Vehicles	0	$0	$0
MV Parts & Accessories	0	$0	$0
Bicycles	0	$0	$0
Items from Buildings	1	$1,995	$1,995
From Coin-op Machines	0	$0	$0
All Other	5	$1,034	$207
$200 and Over	2	$2,856	$1,428
$50 to $200	2	$172	$86
Under $50	2	$1	$1

Motor Vehicle Theft	n (clr)
Auto	0 (0)
Trucks & Buses	0 (0)
Other Vehicles	0 (0)

Arson	n (clr)	Total Loss	Avg. Loss
Structural	0 (0)	$0	$0
Mobile	0 (0)	$0	$0
Other	0 (0)	$0	$0

Arrest Statistics for Year 2014 **Agency: Norfolk**

	Murder	Neg. Manslaughter	Forcible Rape	Robbery	Aggravated Assault	Burglary	Larceny-Theft	Motor Vehicle Theft	Arson	Simple Assault	Forgery/Counterfeiting	Fraud	Embezzlement	Stolen Property	Vandalism	Weapons Charges	Prostitution	Sex Offenses	Drug Abuse Violations	Gambling	Offense vs. Family	Driving Under Influence	Liquor Laws	Disorderly Conduct	Vagrancy	All Other Offenses	Curfew and Loitering	Runaways	TOTAL
<10	0	0	0	0	0	0	0	0	0	0	0	0	0	0	0	0	0	0	0	0	0	0	0	0	0	0	0	0	0
10-12	0	0	0	0	0	0	0	0	0	0	0	0	0	0	0	0	0	0	0	0	0	0	0	0	0	0	0	0	0
13-14	0	0	0	0	0	0	0	0	0	0	0	0	0	0	0	0	0	0	0	0	0	0	0	1	0	0	0	0	1
15	0	0	0	0	0	0	0	0	0	0	0	0	0	0	0	0	0	0	0	0	0	0	0	0	0	0	0	0	0
16	0	0	0	0	0	0	0	0	0	0	0	0	0	0	0	0	0	0	0	0	0	0	0	0	0	0	0	0	0
17	0	0	0	0	0	0	0	0	0	1	0	0	0	0	0	0	0	0	0	0	0	0	0	0	0	0	0	0	1
Tot <18	0	0	0	0	0	0	0	0	0	1	0	0	0	0	0	0	0	0	0	0	0	0	0	1	0	0	0	0	2
18	0	0	0	0	0	0	0	0	0	0	0	0	0	0	0	0	0	0	0	0	0	0	0	0	0	0			0
19	0	0	0	0	0	0	0	0	0	0	0	0	0	0	0	0	0	0	0	0	0	1	0	0	0	0			1
20	0	0	0	0	0	1	1	0	0	0	0	0	0	0	0	0	0	0	0	0	0	0	0	0	0	0			2
21	0	0	0	0	0	0	0	0	0	0	0	0	0	0	0	0	0	0	0	0	0	0	0	0	0	0			0
22	0	0	0	0	0	0	0	0	0	0	0	0	0	0	0	0	0	0	0	0	0	0	0	0	0	0			0
23	0	0	0	0	0	0	0	0	0	0	0	0	0	0	0	0	0	0	0	0	0	0	0	0	0	0			0
24	0	0	0	0	0	0	0	0	0	0	0	0	0	0	0	0	0	0	0	0	0	0	0	0	0	0			0
25-29	0	0	0	0	0	0	2	0	0	0	0	1	0	0	0	0	0	0	1	0	1	0	0	0	0	0			5
30-34	0	0	0	0	0	0	0	0	0	0	0	0	0	0	0	1	0	0	0	0	0	0	0	2	0	1			4
35-39	0	0	0	0	0	0	0	0	0	0	0	0	0	0	0	0	0	0	0	0	0	0	0	0	0	0			0
40-44	0	0	0	0	0	0	0	0	0	0	0	0	0	0	0	0	0	0	0	0	0	0	0	0	0	0			0
45-49	0	0	0	0	0	0	0	0	0	0	0	0	0	0	0	0	0	0	0	0	0	0	0	0	0	0			0
50-54	0	0	0	0	0	0	0	0	0	0	0	0	0	0	0	0	0	0	0	0	0	1	0	0	0	2			3
55-59	0	0	0	0	0	0	0	0	0	0	0	0	0	0	0	0	0	0	0	0	0	1	0	0	0	1			2
60-64	0	0	0	0	0	0	0	0	0	0	0	0	0	0	0	0	0	0	0	0	0	0	0	0	0	0			0
65+	0	0	0	0	0	0	0	0	0	0	0	1	0	0	0	0	0	0	0	0	0	0	0	0	0	0			1
Tot 18+	0	0	0	0	0	1	3	0	0	0	0	2	0	0	0	1	0	0	1	0	1	3	0	2	0	4			18
Male	0	0	0	0	0	1	2	0	0	0	0	1	0	0	0	1	0	0	0	0	1	3	0	3	0	2	0	0	14
Female	0	0	0	0	0	0	1	0	0	1	0	1	0	0	0	0	0	0	1	0	0	0	0	0	0	2	0	0	6
White	0	0	0	0	0	1	3	0	0	1	0	2	0	0	0	1	0	0	1	0	1	3	0	3	0	4	0	0	20
Black	0	0	0	0	0	0	0	0	0	0	0	0	0	0	0	0	0	0	0	0	0	0	0	0	0	0	0	0	0
Indian	0	0	0	0	0	0	0	0	0	0	0	0	0	0	0	0	0	0	0	0	0	0	0	0	0	0	0	0	0
Asian	0	0	0	0	0	0	0	0	0	0	0	0	0	0	0	0	0	0	0	0	0	0	0	0	0	0	0	0	0
Unk Race	0	0	0	0	0	0	0	0	0	0	0	0	0	0	0	0	0	0	0	0	0		0	0	0	0	0	0	
Total	0	0	0	0	0	1	3	0	0	1	0	2	0	0	0	1	0	0	1	0	1	3	0	3	0	4	0	0	20

Offense Statistics for Year 2014 **Agency or Area:** North Branford **Pop:** 14,669

Index Offense	Offenses Number	Offenses Rate	Clearances Number	Clearances Pct.	Value Stolen Total	Value Stolen Average
Murder	0	0.0	0	-----	$0	-----
Rape	2	13.6	2	100.0%	$0	$0
Robbery	0	0.0	1	-----	$0	-----
Aggravated Assault	1	6.8	0	0.0%	-----	-----
Burglary	27	184.1	10	37.0%	$21,279	$788
Larceny	151	1,029.4	12	7.9%	$184,670	$1,223
Motor Vehicle Theft	14	95.4	0	0.0%	$48,937	$3,496
Arson	1	6.8	0	0.0%	$3	$3
Crime Index Total[1]:	**195**	**1,329.3**	**25**	**12.8%**	**$254,886**	**$1,307**

[1] Arson not included

Value Recovered: **$5,577**

Murder

Victim-Offender Relationship	female	male
Spouse	0	0
Live-In	0	0
Ex-spouse	0	0
Ex-live-in	0	0
Co-procreator	0	0
Parent	0	0
Stepparent	0	0
In-law	0	0
Grandparent	0	0
Child	0	0
Stepchild	0	0
Grandchild	0	0
Sibling	0	0
Other Family	0	0
Boy/Girlfriend	0	0
Homosexual	0	0
Friend	0	0
Child of Partner	0	0
Neighbor	0	0
Employee	0	0
Employer	0	0
Babysittee	0	0
Acquaintance	0	0
Other Known	0	0
Stranger	0	0
Unknown	0	0

Circumstance	
Argument	0
LEOKA	0
Drug Dealing	0
Gangland	0
Juvenile Gang	0
Lover's Quarrel	0
Mercy Killing	0
Other Felony	0
Other	0
Unknown	0

Weapon	
Handgun	0
Rifle	0
Shotgun	0
Other Gun	0
Unspec. Firearm	0
Knife	0
Blunt Object	0
Motor Vehicle	0
Strongarm	0
Poison	0
Explosives	0
Fire	0
Narcotics	0
Asphyxiation	0
Other	0
Unknown	0

Rape	n (clr)*
Completed	2 (2)
Attempted	*0 (0)*

Aggravated Assault	n (clr)
Firearm	*0 (0)*
Knife, Cutting Instrument	*0 (0)*
Other Dangerous Weapon	*0 (0)*
Strongarm (hands, feet, etc.)	1 (0)

Other Offenses	n (clr)
Negligent Manslaughter	*0 (0)*
Simple Assault	70 (28)
Officer Killed	*0* nc
Officer Assaulted	*0 (0)*

*n: offense; clr: clearance; nc: not collected.

Robbery	n (clr)	Total Loss	Avg. Loss
Highway/Street	*0*	*$0*	*$0*
Gas Station	*0*	*$0*	*$0*
Convenience Store	*0*	*$0*	*$0*
Bank	*0*	*$0*	*$0*
Other Business	*0*	*$0*	*$0*
Residence	*0*	*$0*	*$0*
Miscellaneous	*0*	*$0*	*$0*
Firearm	*0 (0)*		
Knife, Sharp Instrument	*0 (0)*		
Other Dangerous Weapon	*0 (0)*		
Strongarm (hands, feet, etc.)	*0 (1)*		

Burglary	n (clr)	Total Loss	Avg. Loss
Residence Night	5	$4,641	$928
Residence Day	11	$11,789	$1,072
Residence Unknown	*0*	*$0*	*$0*
Non-residence Night	5	$4,169	$834
Non-residence Day	6	$680	$113
Non-residence Unknown	*0*	*$0*	*$0*
Forcible Entry	15 (8)		
Unlawful Entry-No Force	10 (2)		
Attempt Forcible Entry	2 (0)		

Larceny	n	Total Loss	Avg. Loss
Pocket-picking	*0*	*$0*	*$0*
Purse-snatching	*0*	*$0*	*$0*
Shoplifting	11	$2,007	$182
Items from Motor Vehicles	56	$19,013	$340
MV Parts & Accessories	3	$3,101	$1,034
Bicycles	*0*	*$0*	*$0*
Items from Buildings	11	$28,395	$2,581
From Coin-op Machines	*0*	*$0*	*$0*
All Other	70	$132,154	$1,888
$200 and Over	59	$181,063	$3,069
$50 to $200	35	$3,186	$91
Under $50	57	$421	$7

Motor Vehicle Theft	n (clr)
Auto	10 (0)
Trucks & Buses	2 (0)
Other Vehicles	2 (0)

Arson	n (clr)	Total Loss	Avg. Loss
Structural	1 (0)	$3	$3
Mobile	*0 (0)*	*$0*	*$0*
Other	*0 (0)*	*$0*	*$0*

Arrest Statistics for Year 2014 **Agency: North Branford**

	Murder	Neg. Manslaughter	Forcible Rape	Robbery	Aggravated Assault	Burglary	Larceny-Theft	Motor Vehicle Theft	Arson	Simple Assault	Forgery/Counterfeiting	Fraud	Embezzlement	Stolen Property	Vandalism	Weapons Charges	Prostitution	Sex Offenses	Drug Abuse Violations	Gambling	Offense vs. Family	Driving Under Influence	Liquor Laws	Disorderly Conduct	Vagrancy	All Other Offenses	Curfew and Loitering	Runaways	TOTAL
<10	0	0	0	0	0	0	0	0	0	0	0	0	0	0	0	0	0	0	0	0	0	0	0	0	0	0	0	0	0
10-12	0	0	0	0	0	0	0	0	0	0	0	0	0	0	0	0	0	0	0	0	0	0	0	2	0	0	0	0	2
13-14	0	0	0	0	0	0	0	0	0	0	0	0	0	0	0	0	0	1	0	0	0	0	0	0	0	1	0	0	2
15	0	0	0	0	0	2	0	0	0	0	0	0	0	0	0	0	0	0	0	0	0	0	0	0	0	1	0	0	3
16	0	0	1	0	0	1	0	0	0	2	0	0	0	0	0	0	0	0	0	0	0	0	0	3	0	1	0	0	8
17	0	0	0	0	0	1	0	0	0	3	0	0	0	0	0	0	0	0	0	0	0	0	0	2	0	4	0	0	10
Tot <18	0	0	1	0	0	4	0	0	0	5	0	0	0	0	0	0	0	1	0	0	0	0	0	7	0	7	0	0	25
18	0	0	0	0	0	0	0	0	0	1	0	0	0	0	2	0	0	0	0	0	0	0	0	1	0	1			5
19	0	0	0	0	0	0	0	0	0	1	0	0	0	0	0	0	0	0	1	0	0	0	0	1	0	3			6
20	0	0	0	0	0	0	0	0	0	1	0	0	0	0	0	0	0	0	0	0	0	1	0	2	0	0			4
21	0	0	0	0	0	2	1	0	0	0	0	0	0	0	0	0	0	0	0	0	0	2	0	0	0	0			5
22	0	0	0	0	0	0	0	0	0	3	0	0	0	0	0	0	0	0	1	0	0	2	0	1	0	0			7
23	0	0	0	0	0	1	1	0	0	2	0	0	0	0	0	0	0	0	0	0	0	3	0	1	0	1			9
24	0	0	0	0	0	0	0	0	0	1	0	0	0	0	0	0	0	0	0	0	0	2	0	1	0	0			4
25-29	0	0	0	0	0	1	1	0	0	1	1	0	0	0	1	0	0	0	0	0	0	10	0	3	0	18			36
30-34	0	0	0	0	0	0	1	0	0	2	0	0	0	0	0	0	0	0	0	0	1	3	0	0	0	8			15
35-39	0	0	0	0	0	1	2	0	0	4	0	1	0	0	0	0	0	0	1	0	1	1	0	2	0	10			23
40-44	0	0	0	0	0	0	0	0	0	2	0	0	0	0	0	0	0	0	0	0	0	2	0	4	0	1			9
45-49	0	0	0	1	0	1	3	0	0	2	0	1	0	0	0	1	0	0	1	0	0	6	0	7	0	7			30
50-54	0	0	0	0	0	1	1	0	0	0	0	0	0	0	0	0	0	0	0	0	0	4	0	4	0	2			12
55-59	0	0	1	0	0	0	1	0	0	3	0	0	0	0	0	0	0	0	0	0	0	5	0	1	0	0			11
60-64	0	0	0	0	0	0	0	0	0	0	0	0	0	0	0	0	0	0	0	0	0	6	0	0	0	0			6
65+	0	0	0	0	0	0	0	0	0	0	0	0	0	0	0	0	0	0	0	0	0	1	0	3	0	0			4
Tot 18+	0	0	1	1	0	7	11	0	0	23	1	2	0	0	3	1	0	0	4	0	2	48	0	31	0	51			186
Male	0	0	2	1	0	11	8	0	0	19	1	2	0	0	3	1	0	1	3	0	0	36	0	26	0	36	0	0	150
Female	0	0	0	0	0	0	3	0	0	9	0	0	0	0	0	0	0	0	1	0	2	12	0	12	0	22	0	0	61
White	0	0	2	1	0	6	9	0	0	28	1	2	0	0	1	1	0	1	4	0	2	45	0	36	0	54	0	0	193
Black	0	0	0	0	0	5	1	0	0	0	0	0	0	0	2	0	0	0	0	0	0	2	0	1	0	3	0	0	14
Indian	0	0	0	0	0	0	0	0	0	0	0	0	0	0	0	0	0	0	0	0	0	0	0	0	0	1	0	0	1
Asian	0	0	0	0	0	0	0	0	0	0	0	0	0	0	0	0	0	0	0	0	0	0	0	0	0	0	0	0	0
Unk Race	0	0	0	0	0	0	1	0	0	0	0	0	0	0	0	0	0	0	0	0	0	1	0	1	0	0	0	0	3
Total	0	0	2	1	0	11	11	0	0	28	1	2	0	0	3	1	0	1	4	0	2	48	0	38	0	58	0	0	211

Offense Statistics for Year 2014 **Agency or Area:** North Canaan **Pop:** 3,534

Index Offense	Offenses Number	Offenses Rate	Clearances Number	Clearances Pct.	Value Stolen Total	Value Stolen Average
Murder	0	0.0	0	-----	$0	-----
Rape	1	28.3	0	0.0%	$0	$0
Robbery	1	28.3	1	100.0%	$0	$0
Aggravated Assault	1	28.3	1	100.0%	-----	-----
Burglary	6	169.8	2	33.3%	$2,432	$405
Larceny	30	848.9	8	26.7%	$22,716	$757
Motor Vehicle Theft	2	56.6	2	100.0%	$1,600	$800
Arson	0	0.0	0	-----	$0	-----
Crime Index Total[1]:	**41**	**1,160.2**	**14**	**34.1%**	**$26,748**	**$652**

[1] Arson not included

Value Recovered: $2,650

Murder

Victim-Offender Relationship	female	male
Spouse	0	0
Live-In	0	0
Ex-spouse	0	0
Ex-live-in	0	0
Co-procreator	0	0
Parent	0	0
Stepparent	0	0
In-law	0	0
Grandparent	0	0
Child	0	0
Stepchild	0	0
Grandchild	0	0
Sibling	0	0
Other Family	0	0
Boy/Girlfriend	0	0
Homosexual	0	0
Friend	0	0
Child of Partner	0	0
Neighbor	0	0
Employee	0	0
Employer	0	0
Babysittee	0	0
Acquaintance	0	0
Other Known	0	0
Stranger	0	0
Unknown	0	0

Circumstance	
Argument	0
LEOKA	0
Drug Dealing	0
Gangland	0
Juvenile Gang	0
Lover's Quarrel	0
Mercy Killing	0
Other Felony	0
Other	0
Unknown	0

Weapon	
Handgun	0
Rifle	0
Shotgun	0
Other Gun	0
Unspec. Firearm	0
Knife	0
Blunt Object	0
Motor Vehicle	0
Strongarm	0
Poison	0
Explosives	0
Fire	0
Narcotics	0
Asphyxiation	0
Other	0
Unknown	0

Rape	n (clr)*
Completed	1 (0)
Attempted	0 (0)

Aggravated Assault	n (clr)
Firearm	0 (0)
Knife, Cutting Instrument	0 (0)
Other Dangerous Weapon	0 (0)
Strongarm (hands, feet, etc.)	1 (1)

Other Offenses	n (clr)
Negligent Manslaughter	0 (0)
Simple Assault	25 (9)
Officer Killed	0 nc
Officer Assaulted	0 (0)

*n: offense; clr: clearance; nc: not collected.

Robbery	n (clr)	Total Loss	Avg. Loss
Highway/Street	0	$0	$0
Gas Station	0	$0	$0
Convenience Store	0	$0	$0
Bank	0	$0	$0
Other Business	0	$0	$0
Residence	1	$0	$0
Miscellaneous	0	$0	$0
Firearm	0 (0)		
Knife, Sharp Instrument	0 (0)		
Other Dangerous Weapon	0 (0)		
Strongarm (hands, feet, etc.)	1 (1)		

Burglary	n (clr)	Total Loss	Avg. Loss
Residence Night	4	$987	$247
Residence Day	0	$0	$0
Residence Unknown	0	$0	$0
Non-residence Night	0	$0	$0
Non-residence Day	2	$1,445	$723
Non-residence Unknown	0	$0	$0
Forcible Entry	1 (2)		
Unlawful Entry-No Force	5 (0)		
Attempt Forcible Entry	0 (0)		

Larceny	n	Total Loss	Avg. Loss
Pocket-picking	0	$0	$0
Purse-snatching	0	$0	$0
Shoplifting	0	$0	$0
Items from Motor Vehicles	3	$718	$239
MV Parts & Accessories	0	$0	$0
Bicycles	0	$0	$0
Items from Buildings	3	$1,769	$590
From Coin-op Machines	0	$0	$0
All Other	24	$20,229	$843
$200 and Over	14	$21,678	$1,548
$50 to $200	8	$910	$114
Under $50	8	$128	$16

Motor Vehicle Theft	n (clr)
Auto	2 (2)
Trucks & Buses	0 (0)
Other Vehicles	0 (0)

Arson	n (clr)	Total Loss	Avg. Loss
Structural	0 (0)	$0	$0
Mobile	0 (0)	$0	$0
Other	0 (0)	$0	$0

Arrest Statistics for Year 2014 Agency: North Canaan

	Murder	Neg. Manslaughter	Forcible Rape	Robbery	Aggravated Assault	Burglary	Larceny-Theft	Motor Vehicle Theft	Arson	Simple Assault	Forgery/Counterfeiting	Fraud	Embezzlement	Stolen Property	Vandalism	Weapons Charges	Prostitution	Sex Offenses	Drug Abuse Violations	Gambling	Offense vs. Family	Driving Under Influence	Liquor Laws	Disorderly Conduct	Vagrancy	All Other Offenses	Curfew and Loitering	Runaways	TOTAL
<10	0	0	0	0	0	0	0	0	0	0	0	0	0	0	0	0	0	0	0	0	0	0	0	0	0	0	0	0	0
10-12	0	0	0	0	0	0	0	0	0	0	0	0	0	0	0	0	0	0	0	0	0	0	0	0	0	0	0	0	0
13-14	0	0	0	0	0	0	0	0	0	1	0	0	0	0	0	0	0	0	0	0	0	0	0	0	0	0	0	0	1
15	0	0	0	0	0	0	0	0	0	0	0	0	0	0	0	0	0	0	0	0	0	0	0	0	0	1	0	0	1
16	0	0	0	0	0	0	0	0	0	0	0	0	0	0	0	0	0	0	0	0	0	0	0	0	0	1	0	0	1
17	0	0	0	0	1	0	0	0	0	0	0	0	0	0	0	0	0	0	0	0	0	0	0	0	0	0	0	0	1
Tot <18	0	0	0	0	1	0	0	0	0	1	0	0	0	0	0	0	0	0	0	0	0	0	0	0	0	2	0	0	4
18	0	0	0	0	0	0	0	0	0	0	0	0	0	0	1	0	0	1	0	0	0	0	0	0	0	1			3
19	0	0	0	0	0	0	0	0	0	0	0	0	0	0	0	0	0	0	0	0	0	1	0	0	0	2			3
20	0	0	0	0	0	0	0	0	0	0	0	0	0	0	0	0	0	0	0	0	0	0	0	0	0	1			1
21	0	0	0	0	0	0	0	0	0	0	0	0	0	0	0	0	0	0	0	0	0	0	0	0	0	0			0
22	0	0	0	0	0	0	0	0	0	0	0	0	0	0	0	0	0	0	0	0	0	0	0	0	0	0			0
23	0	0	0	1	0	0	0	0	0	0	0	0	0	0	0	0	0	0	0	0	0	0	0	0	0	0			1
24	0	0	0	0	0	0	0	0	0	0	0	0	0	0	0	0	0	0	0	0	0	0	0	0	0	4			4
25-29	0	0	0	0	0	0	0	0	0	2	0	0	1	0	1	0	0	0	1	0	0	7	0	0	0	4			16
30-34	0	0	0	0	0	1	3	1	0	2	0	1	0	0	0	0	0	0	0	0	2	4	0	0	0	5			19
35-39	0	0	0	0	0	0	1	0	0	0	0	0	0	0	0	0	0	0	0	0	0	0	0	0	0	0			1
40-44	0	0	0	0	0	0	2	0	0	1	0	1	0	0	0	0	0	0	1	0	0	1	0	2	0	2			10
45-49	0	0	0	0	0	1	0	0	0	0	0	0	1	0	0	0	0	0	1	0	1	3	0	1	0	1			9
50-54	0	0	0	0	0	0	1	0	0	1	0	0	0	0	0	0	0	0	0	0	0	0	0	0	0	1			3
55-59	0	0	0	0	0	0	1	0	0	0	0	0	0	0	0	0	0	0	0	0	0	1	0	0	0	0			2
60-64	0	0	0	0	0	0	0	0	0	0	0	0	0	0	0	0	0	0	0	0	0	1	0	1	0	1			3
65+	0	0	0	0	0	0	0	0	0	0	0	0	0	0	0	0	0	0	0	0	0	0	0	1	0	0			1
Tot 18+	0	0	0	1	0	2	8	1	0	6	0	2	2	0	2	0	0	1	3	0	3	18	0	5	0	22			76
Male	0	0	0	1	1	1	5	1	0	7	0	2	0	0	2	0	0	1	3	0	2	13	0	5	0	20	0	0	64
Female	0	0	0	0	0	1	3	0	0	0	0	0	2	0	0	0	0	0	0	0	1	5	0	0	0	4	0	0	16
White	0	0	0	1	1	2	7	1	0	7	0	2	2	0	2	0	0	1	2	0	3	16	0	4	0	23	0	0	74
Black	0	0	0	0	0	0	0	0	0	0	0	0	0	0	0	0	0	0	1	0	0	0	0	1	0	1	0	0	3
Indian	0	0	0	0	0	0	0	0	0	0	0	0	0	0	0	0	0	0	0	0	0	0	0	0	0	0	0	0	0
Asian	0	0	0	0	0	0	0	0	0	0	0	0	0	0	0	0	0	0	0	0	0	0	0	0	0	0	0	0	0
Unk Race	0	0	0	0	0	0	1	0	0	0	0	0	0	0	0	0	0	0	0	0	0	2	0	0	0	0	0	0	3
Total	0	0	0	1	1	2	8	1	0	7	0	2	2	0	2	0	0	1	3	0	3	18	0	5	0	24	0	0	80

Offense Statistics for Year 2014 **Agency or Area:** North Haven **Pop:** 24,295

Index Offense	Offenses Number	Offenses Rate	Clearances Number	Clearances Pct.	Value Stolen Total	Value Stolen Average
Murder	0	0.0	0	-----	$0	-----
Rape	3	12.3	1	33.3%	$0	$0
Robbery	8	32.9	2	25.0%	$1,080	$135
Aggravated Assault	9	37.0	6	66.7%	-----	-----
Burglary	74	304.6	21	28.4%	$140,197	$1,895
Larceny	450	1,852.2	81	18.0%	$509,300	$1,132
Motor Vehicle Theft	33	135.8	5	15.2%	$305,468	$9,257
Arson	1	4.1	0	0.0%	$700	$700
Crime Index Total[1]:	**577**	**2,375.0**	**116**	**20.1%**	**$956,045**	**$1,657**

[1] Arson not included

Value Recovered: **$287,005**

Murder

Victim-Offender Relationship	female	male
Spouse	0	0
Live-In	0	0
Ex-spouse	0	0
Ex-live-in	0	0
Co-procreator	0	0
Parent	0	0
Stepparent	0	0
In-law	0	0
Grandparent	0	0
Child	0	0
Stepchild	0	0
Grandchild	0	0
Sibling	0	0
Other Family	0	0
Boy/Girlfriend	0	0
Homosexual	0	0
Friend	0	0
Child of Partner	0	0
Neighbor	0	0
Employee	0	0
Employer	0	0
Babysittee	0	0
Acquaintance	0	0
Other Known	0	0
Stranger	0	0
Unknown	0	0

Circumstance	
Argument	0
LEOKA	0
Drug Dealing	0
Gangland	0
Juvenile Gang	0
Lover's Quarrel	0
Mercy Killing	0
Other Felony	0
Other	0
Unknown	0

Weapon	
Handgun	0
Rifle	0
Shotgun	0
Other Gun	0
Unspec. Firearm	0
Knife	0
Blunt Object	0
Motor Vehicle	0
Strongarm	0
Poison	0
Explosives	0
Fire	0
Narcotics	0
Asphyxiation	0
Other	0
Unknown	0

Rape	n (clr)*
Completed	3 (1)
Attempted	*0 (0)*

Aggravated Assault	n (clr)
Firearm	*0 (0)*
Knife, Cutting Instrument	2 (1)
Other Dangerous Weapon	4 (4)
Strongarm (hands, feet, etc.)	3 (1)

Other Offenses	n (clr)
Negligent Manslaughter	*0 (0)*
Simple Assault	41 (15)
Officer Killed	*0* nc
Officer Assaulted	2 *(0)*

*n: offense; clr: clearance; nc: not collected.

Robbery	n (clr)	Total Loss	Avg. Loss
Highway/Street	1	$0	$0
Gas Station	2	$199	$100
Convenience Store	1	$130	$130
Bank	*0*	*$0*	*$0*
Other Business	3	$715	$238
Residence	1	$36	$36
Miscellaneous	*0*	*$0*	*$0*
Firearm	3 (1)		
Knife, Sharp Instrument	2 (0)		
Other Dangerous Weapon	1 (0)		
Strongarm (hands, feet, etc.)	2 (1)		

Burglary	n (clr)	Total Loss	Avg. Loss
Residence Night	16	$58,329	$3,646
Residence Day	27	$47,859	$1,773
Residence Unknown	*0*	*$0*	*$0*
Non-residence Night	15	$6,455	$430
Non-residence Day	16	$27,554	$1,722
Non-residence Unknown	*0*	*$0*	*$0*
Forcible Entry	43 (11)		
Unlawful Entry-No Force	24 (10)		
Attempt Forcible Entry	7 (0)		

Larceny	n	Total Loss	Avg. Loss
Pocket-picking	*0*	*$0*	*$0*
Purse-snatching	1	$2	$2
Shoplifting	79	$24,134	$305
Items from Motor Vehicles	99	$128,421	$1,297
MV Parts & Accessories	19	$51,939	$2,734
Bicycles	4	$805	$201
Items from Buildings	86	$95,177	$1,107
From Coin-op Machines	*0*	*$0*	*$0*
All Other	162	$208,822	$1,289
$200 and Over	235	$495,888	$2,110
$50 to $200	109	$12,462	$114
Under $50	106	$950	$9

Motor Vehicle Theft	n (clr)
Auto	31 (4)
Trucks & Buses	1 (0)
Other Vehicles	1 (1)

Arson	n (clr)	Total Loss	Avg. Loss
Structural	1 (0)	$700	$700
Mobile	*0 (0)*	*$0*	*$0*
Other	*0 (0)*	*$0*	*$0*

Arrest Statistics for Year 2014 **Agency: North Haven**

	Murder	Neg. Manslaughter	Forcible Rape	Robbery	Aggravated Assault	Burglary	Larceny-Theft	Motor Vehicle Theft	Arson	Simple Assault	Forgery/Counterfeiting	Fraud	Embezzlement	Stolen Property	Vandalism	Weapons Charges	Prostitution	Sex Offenses	Drug Abuse Violations	Gambling	Offense vs. Family	Driving Under Influence	Liquor Laws	Disorderly Conduct	Vagrancy	All Other Offenses	Curfew and Loitering	Runaways	TOTAL
<10	0	0	0	0	0	0	0	0	0	0	0	0	0	0	0	0	0	0	0	0	0	0	0	0	0	0	0	0	0
10-12	0	0	0	0	0	0	0	0	0	0	0	0	0	0	0	0	0	0	0	0	0	0	0	0	0	0	0	0	0
13-14	0	0	0	0	0	0	0	0	0	0	0	0	0	0	0	0	0	0	0	0	0	0	0	1	0	0	0	0	1
15	0	0	0	0	0	0	0	0	0	0	0	0	0	0	0	0	0	0	0	0	0	0	0	0	0	0	0	0	0
16	0	0	0	0	0	1	0	0	0	0	0	0	0	0	0	0	0	0	0	0	0	0	0	0	0	1	0	0	2
17	0	0	0	0	0	0	0	0	0	0	0	0	0	0	0	0	0	0	0	0	0	0	0	0	0	0	0	0	0
Tot <18	0	0	0	0	0	1	0	0	0	0	0	0	0	0	0	0	0	0	0	0	0	0	0	1	0	1	0	0	3
18	0	0	0	1	0	3	1	1	0	0	0	0	0	0	1	0	0	0	0	0	1	0	0	7	0	3			18
19	0	0	0	0	0	3	2	1	0	0	1	0	0	0	0	1	0	0	2	0	0	0	0	3	0	4			17
20	0	0	0	0	0	1	2	0	0	0	0	0	0	0	0	0	0	0	3	0	0	0	0	4	0	5			15
21	0	0	0	0	0	0	2	0	0	0	0	0	0	0	0	0	0	0	1	0	0	2	0	1	0	1			7
22	0	0	0	0	1	0	1	0	0	0	1	0	0	0	0	0	0	0	0	0	0	0	0	4	0	8			15
23	0	0	0	0	0	1	4	0	0	0	0	0	0	0	0	0	0	0	0	0	0	2	0	2	0	5			14
24	0	0	0	1	0	2	4	1	0	0	0	2	0	0	0	0	0	0	0	0	0	0	0	3	0	4			17
25-29	0	0	0	0	1	1	18	0	0	4	2	2	0	0	1	0	0	0	2	0	4	3	0	6	0	24			68
30-34	0	0	0	0	0	3	17	0	0	1	0	0	0	0	2	1	0	0	1	0	2	6	0	6	0	32			71
35-39	0	0	0	0	3	5	15	3	0	0	2	1	0	0	0	0	0	0	5	0	2	4	0	9	0	6			55
40-44	0	0	0	0	2	1	12	0	0	2	0	0	0	0	0	0	0	0	2	0	2	2	0	5	0	10			38
45-49	0	0	0	0	0	1	9	0	0	2	2	0	0	0	0	0	0	0	4	0	1	1	0	9	0	5			34
50-54	0	0	1	0	1	0	5	0	0	1	1	0	0	0	0	0	0	0	3	0	0	6	0	9	0	2			29
55-59	0	0	0	0	0	2	0	0	0	1	0	0	0	0	0	0	0	0	1	0	1	4	0	5	0	3			17
60-64	0	0	0	0	0	0	2	0	0	1	0	0	0	0	0	0	0	0	4	0	0	0	0	4	0	2			13
65+	0	0	0	0	0	0	2	0	0	1	0	0	0	0	0	0	0	1	0	0	0	1	0	0	0	4			9
Tot 18+	0	0	1	2	8	23	96	6	0	13	9	5	0	0	4	2	0	1	28	0	13	31	0	77	0	118			437
Male	0	0	1	2	6	23	64	5	0	10	7	2	0	0	4	2	0	1	19	0	7	23	0	56	0	88	0	0	320
Female	0	0	0	0	2	1	32	1	0	3	2	3	0	0	0	0	0	0	9	0	6	8	0	22	0	31	0	0	120
White	0	0	1	0	6	18	65	3	0	12	7	2	0	0	3	2	0	1	21	0	10	27	0	61	0	91	0	0	330
Black	0	0	0	2	2	6	28	3	0	0	2	3	0	0	1	0	0	0	7	0	3	4	0	16	0	25	0	0	102
Indian	0	0	0	0	0	0	0	0	0	0	0	0	0	0	0	0	0	0	0	0	0	0	0	0	0	0	0	0	0
Asian	0	0	0	0	0	0	0	0	0	0	0	0	0	0	0	0	0	0	0	0	0	0	0	1	0	1	0	0	2
Unk Race	0	0	0	0	0	0	3	0	0	1	0	0	0	0	0	0	0	0	0	0	0		0	0	0	2	0	0	6
Total	0	0	1	2	8	24	96	6	0	13	9	5	0	0	4	2	0	1	28	0	13	31	0	78	0	119	0	0	440

Offense Statistics for Year 2014 **Agency or Area:** North Stonington **Pop:** 5,265

Index Offense	Offenses Number	Offenses Rate	Clearances Number	Clearances Pct.	Value Stolen Total	Value Stolen Average
Murder	0	0.0	0	-----	$0	-----
Rape	0	0.0	0	-----	$0	-----
Robbery	0	0.0	0	-----	$0	-----
Aggravated Assault	3	57.0	0	0.0%	-----	-----
Burglary	17	322.9	4	23.5%	$69,642	$4,097
Larceny	36	683.8	7	19.4%	$65,589	$1,822
Motor Vehicle Theft	4	76.0	2	50.0%	$19,700	$4,925
Arson	1	19.0	0	0.0%	$1	$1
Crime Index Total[1]:	**60**	**1,139.6**	**13**	**21.7%**	**$154,931**	**$2,582**

[1] Arson not included

Value Recovered: **$14,322**

Murder

Victim-Offender Relationship	female	male
Spouse	0	0
Live-In	0	0
Ex-spouse	0	0
Ex-live-in	0	0
Co-procreator	0	0
Parent	0	0
Stepparent	0	0
In-law	0	0
Grandparent	0	0
Child	0	0
Stepchild	0	0
Grandchild	0	0
Sibling	0	0
Other Family	0	0
Boy/Girlfriend	0	0
Homosexual	0	0
Friend	0	0
Child of Partner	0	0
Neighbor	0	0
Employee	0	0
Employer	0	0
Babysittee	0	0
Acquaintance	0	0
Other Known	0	0
Stranger	0	0
Unknown	0	0

Circumstance	
Argument	0
LEOKA	0
Drug Dealing	0
Gangland	0
Juvenile Gang	0
Lover's Quarrel	0
Mercy Killing	0
Other Felony	0
Other	0
Unknown	0

Weapon	
Handgun	0
Rifle	0
Shotgun	0
Other Gun	0
Unspec. Firearm	0
Knife	0
Blunt Object	0
Motor Vehicle	0
Strongarm	0
Poison	0
Explosives	0
Fire	0
Narcotics	0
Asphyxiation	0
Other	0
Unknown	0

Rape	n (clr)*
Completed	0 (0)
Attempted	0 (0)

Aggravated Assault	n (clr)
Firearm	0 (0)
Knife, Cutting Instrument	0 (0)
Other Dangerous Weapon	0 (0)
Strongarm (hands, feet, etc.)	3 (0)

Other Offenses	n (clr)
Negligent Manslaughter	0 (0)
Simple Assault	15 (11)
Officer Killed	0 nc
Officer Assaulted	0 (0)

*n: offense; clr: clearance; nc: not collected.

Robbery	n (clr)	Total Loss	Avg. Loss
Highway/Street	0	$0	$0
Gas Station	0	$0	$0
Convenience Store	0	$0	$0
Bank	0	$0	$0
Other Business	0	$0	$0
Residence	0	$0	$0
Miscellaneous	0	$0	$0
Firearm	0 (0)		
Knife, Sharp Instrument	0 (0)		
Other Dangerous Weapon	0 (0)		
Strongarm (hands, feet, etc.)	0 (0)		

Burglary	n (clr)	Total Loss	Avg. Loss
Residence Night	4	$53,920	$13,480
Residence Day	11	$15,668	$1,424
Residence Unknown	0	$0	$0
Non-residence Night	1	$54	$54
Non-residence Day	1	$0	$0
Non-residence Unknown	0	$0	$0
Forcible Entry	10 (2)		
Unlawful Entry-No Force	7 (2)		
Attempt Forcible Entry	0 (0)		

Larceny	n	Total Loss	Avg. Loss
Pocket-picking	0	$0	$0
Purse-snatching	0	$0	$0
Shoplifting	0	$0	$0
Items from Motor Vehicles	2	$1,085	$543
MV Parts & Accessories	0	$0	$0
Bicycles	1	$1,200	$1,200
Items from Buildings	0	$0	$0
From Coin-op Machines	1	$321	$321
All Other	32	$62,983	$1,968
$200 and Over	21	$64,612	$3,077
$50 to $200	9	$933	$104
Under $50	6	$44	$7

Motor Vehicle Theft	n (clr)
Auto	3 (2)
Trucks & Buses	0 (0)
Other Vehicles	1 (0)

Arson	n (clr)	Total Loss	Avg. Loss
Structural	1 (0)	$1	$1
Mobile	0 (0)	$0	$0
Other	0 (0)	$0	$0

Arrest Statistics for Year 2014 Agency: North Stonington

	Murder	Neg. Manslaughter	Forcible Rape	Robbery	Aggravated Assault	Burglary	Larceny-Theft	Motor Vehicle Theft	Arson	Simple Assault	Forgery/Counterfeiting	Fraud	Embezzlement	Stolen Property	Vandalism	Weapons Charges	Prostitution	Sex Offenses	Drug Abuse Violations	Gambling	Offense vs. Family	Driving Under Influence	Liquor Laws	Disorderly Conduct	Vagrancy	All Other Offenses	Curfew and Loitering	Runaways	TOTAL
<10	0	0	0	0	0	0	0	0	0	0	0	0	0	0	0	0	0	0	0	0	0	0	0	0	0	0	0	0	0
10-12	0	0	0	0	0	1	1	0	0	0	0	0	0	0	0	0	0	0	0	0	0	0	0	0	0	0	0	0	2
13-14	0	0	0	0	0	3	0	0	0	0	0	0	0	0	0	0	0	0	0	0	0	0	0	0	0	0	0	0	3
15	0	0	0	0	0	0	0	0	0	0	0	0	0	0	0	0	0	0	0	0	0	0	0	0	0	0	0	0	0
16	0	0	0	0	0	0	3	0	0	0	0	0	0	0	0	0	0	0	0	0	0	0	0	0	0	0	0	0	3
17	0	0	0	0	0	0	0	0	0	0	0	0	0	0	0	0	0	0	0	0	0	0	0	0	0	0	0	0	0
Tot <18	0	0	0	0	0	4	4	0	0	0	0	0	0	0	0	0	0	0	0	0	0	0	0	0	0	0	0	0	8
18	0	0	0	0	0	0	1	0	0	0	0	0	0	0	0	0	0	0	0	0	0	0	0	0	0	0			1
19	0	0	0	0	0	0	2	0	0	0	0	0	0	0	0	0	0	0	0	0	0	1	0	0	0	1			4
20	0	0	0	0	0	0	0	0	0	1	0	0	0	0	0	0	0	0	0	0	0	0	0	0	0	0			1
21	0	0	0	0	0	0	0	0	0	0	0	0	0	0	0	0	0	0	0	0	0	0	0	0	0	3			3
22	0	0	0	0	0	0	0	0	0	0	0	0	0	0	0	0	0	0	0	0	0	0	0	0	0	0			0
23	0	0	0	0	0	0	0	0	0	0	0	0	0	0	0	0	0	0	0	0	0	0	0	0	0	0			0
24	0	0	0	0	0	0	0	0	0	0	0	0	0	0	0	0	0	0	0	0	0	0	0	0	0	0			0
25-29	0	0	0	0	0	1	0	0	0	2	0	0	0	0	0	1	0	0	0	0	0	6	0	3	0	8			21
30-34	0	0	0	0	0	1	0	0	0	0	0	0	1	0	0	0	0	0	1	0	0	2	0	0	0	3			8
35-39	0	0	0	0	0	0	3	1	0	1	0	0	1	0	0	0	0	0	0	0	1	1	0	1	0	3			12
40-44	0	0	0	0	0	0	1	0	0	1	0	0	0	0	0	0	0	0	0	0	0	0	0	0	0	1			3
45-49	0	0	0	0	0	0	0	0	0	2	0	0	0	0	0	0	0	0	0	0	0	1	0	2	0	1			6
50-54	0	0	0	0	0	0	1	0	0	1	0	0	0	0	0	0	0	0	0	0	0	5	0	1	0	2			10
55-59	0	0	0	0	0	0	0	1	0	1	0	0	0	0	0	0	0	0	0	0	0	1	0	0	0	0			3
60-64	0	0	0	0	0	0	0	0	0	0	0	0	0	0	0	0	0	0	0	0	0	0	0	0	0	0			0
65+	0	0	0	0	0	0	0	0	0	0	0	0	0	0	0	0	0	0	0	0	0	1	0	0	0	0			1
Tot 18+	0	0	0	0	0	2	8	2	0	9	0	0	2	0	0	1	0	0	1	0	1	18	0	7	0	22			73
Male	0	0	0	0	0	6	7	1	0	7	0	0	2	0	0	1	0	0	1	0	1	14	0	4	0	11	0	0	55
Female	0	0	0	0	0	0	5	1	0	2	0	0	0	0	0	0	0	0	0	0	0	4	0	3	0	11	0	0	26
White	0	0	0	0	0	5	12	2	0	7	0	0	2	0	0	1	0	0	1	0	1	14	0	7	0	22	0	0	74
Black	0	0	0	0	0	1	0	0	0	2	0	0	0	0	0	0	0	0	0	0	0	4	0	0	0	0	0	0	7
Indian	0	0	0	0	0	0	0	0	0	0	0	0	0	0	0	0	0	0	0	0	0	0	0	0	0	0	0	0	0
Asian	0	0	0	0	0	0	0	0	0	0	0	0	0	0	0	0	0	0	0	0	0	0	0	0	0	0	0	0	0
Unk Race	0	0	0	0	0	0	0	0	0	0	0	0	0	0	0	0	0	0	0	0	0		0	0	0	0	0	0	
Total	0	0	0	0	0	6	12	2	0	9	0	0	2	0	0	1	0	0	1	0	1	18	0	7	0	22	0	0	81

Offense Statistics for Year 2014 **Agency or Area:** Norwalk **Pop:** 87,491

Index Offense	Offenses Number	Offenses Rate	Clearances Number	Clearances Pct.	Value Stolen Total	Value Stolen Average
Murder	4	4.6	3	75.0%	$0	$0
Rape	10	11.4	7	70.0%	$1	$0
Robbery	64	73.2	12	18.8%	$39,737	$621
Aggravated Assault	185	211.5	140	75.7%	-----	-----
Burglary	221	252.6	42	19.0%	$858,708	$3,886
Larceny	1,291	1,475.6	317	24.6%	$3,003,270	$2,326
Motor Vehicle Theft	91	104.0	11	12.1%	$422,989	$4,648
Arson	2	2.3	1	50.0%	$2	$1
Crime Index Total[1]:	**1,866**	**2,132.8**	**532**	**28.5%**	**$4,324,705**	**$2,318**

[1] Arson not included

Value Recovered: **$161,398**

Murder

Victim-Offender Relationship	female	male
Spouse	0	0
Live-In	0	0
Ex-spouse	0	0
Ex-live-in	0	0
Co-procreator	0	0
Parent	0	0
Stepparent	0	0
In-law	0	0
Grandparent	0	0
Child	0	1
Stepchild	0	0
Grandchild	0	0
Sibling	0	0
Other Family	0	0
Boy/Girlfriend	1	0
Homosexual	0	0
Friend	0	0
Child of Partner	0	0
Neighbor	0	0
Employee	0	0
Employer	0	0
Babysittee	0	0
Acquaintance	0	2
Other Known	0	0
Stranger	0	0
Unknown	0	0

Circumstance	
Argument	3
LEOKA	0
Drug Dealing	0
Gangland	0
Juvenile Gang	0
Lover's Quarrel	0
Mercy Killing	0
Other Felony	0
Other	1
Unknown	0

Weapon	
Handgun	1
Rifle	0
Shotgun	0
Other Gun	0
Unspec. Firearm	0
Knife	1
Blunt Object	0
Motor Vehicle	0
Strongarm	1
Poison	0
Explosives	0
Fire	0
Narcotics	0
Asphyxiation	0
Other	1
Unknown	0

Rape	n (clr)*
Completed	6 (5)
Attempted	4 (2)

Aggravated Assault	n (clr)
Firearm	15 (9)
Knife, Cutting Instrument	56 (41)
Other Dangerous Weapon	83 (69)
Strongarm (hands, feet, etc.)	31 (21)

Other Offenses	n (clr)
Negligent Manslaughter	0 (0)
Simple Assault	925 (750)
Officer Killed	0 nc
Officer Assaulted	28 (27)

*n: offense; clr: clearance; nc: not collected.

Robbery	n (clr)	Total Loss	Avg. Loss
Highway/Street	40	$34,798	$870
Gas Station	2	$1,001	$501
Convenience Store	2	$1,395	$698
Bank	1	$760	$760
Other Business	7	$893	$128
Residence	4	$365	$91
Miscellaneous	8	$525	$66
Firearm	11 (2)		
Knife, Sharp Instrument	7 (1)		
Other Dangerous Weapon	4 (1)		
Strongarm (hands, feet, etc.)	42 (8)		

Burglary	n (clr)	Total Loss	Avg. Loss
Residence Night	57	$85,704	$1,504
Residence Day	99	$212,844	$2,150
Residence Unknown	0	$0	$0
Non-residence Night	16	$3,954	$247
Non-residence Day	49	$556,206	$11,351
Non-residence Unknown	0	$0	$0
Forcible Entry	124 (25)		
Unlawful Entry-No Force	59 (15)		
Attempt Forcible Entry	38 (2)		

Larceny	n	Total Loss	Avg. Loss
Pocket-picking	8	$6,011	$751
Purse-snatching	3	$377	$126
Shoplifting	340	$236,359	$695
Items from Motor Vehicles	367	$201,712	$550
MV Parts & Accessories	87	$9,149	$105
Bicycles	34	$10,157	$299
Items from Buildings	327	$2,490,440	$7,616
From Coin-op Machines	3	$1,018	$339
All Other	122	$48,047	$394
$200 and Over	409	$2,977,134	$7,279
$50 to $200	216	$22,315	$103
Under $50	666	$3,821	$6

Motor Vehicle Theft	n (clr)
Auto	75 (11)
Trucks & Buses	0 (0)
Other Vehicles	16 (0)

Arson	n (clr)	Total Loss	Avg. Loss
Structural	0 (0)	$0	$0
Mobile	0 (0)	$0	$0
Other	2 (1)	$2	$1

Arrest Statistics for Year 2014 **Agency: Norwalk**

	Murder	Neg. Manslaughter	Forcible Rape	Robbery	Aggravated Assault	Burglary	Larceny-Theft	Motor Vehicle Theft	Arson	Simple Assault	Forgery/Counterfeiting	Fraud	Embezzlement	Stolen Property	Vandalism	Weapons Charges	Prostitution	Sex Offenses	Drug Abuse Violations	Gambling	Offense vs. Family	Driving Under Influence	Liquor Laws	Disorderly Conduct	Vagrancy	All Other Offenses	Curfew and Loitering	Runaways	TOTAL
<10	0	0	0	0	0	0	0	0	0	1	0	0	0	0	0	0	0	0	0	0	0	0	0	0	0	0	0	0	1
10-12	0	0	0	0	1	0	2	0	0	3	0	0	0	0	0	0	0	0	0	0	0	0	0	0	0	0	0	0	6
13-14	0	0	0	0	1	0	10	0	0	14	0	0	0	1	1	0	0	0	0	0	2	0	0	3	0	0	0	0	32
15	0	0	0	0	2	2	12	1	0	13	0	1	0	0	0	1	0	0	4	0	1	0	0	2	0	2	0	0	41
16	0	0	1	1	1	0	5	1	1	9	0	2	0	0	1	0	0	1	8	0	2	0	0	0	0	0	0	0	33
17	0	0	0	1	2	1	10	0	0	17	0	0	0	1	2	0	0	0	7	0	2	0	0	4	0	4	0	0	51
Tot <18	0	0	1	2	7	3	39	2	1	57	0	3	0	2	4	1	0	1	19	0	7	0	0	9	0	6	0	0	164
18	0	0	0	1	4	2	12	3	0	13	0	0	2	2	1	3	0	0	16	0	0	1	1	2	0	9			72
19	0	0	0	0	6	4	19	2	0	27	0	1	2	1	3	0	0	0	24	0	1	3	0	0	1	22			116
20	0	0	0	0	4	1	11	0	0	18	0	1	1	0	4	0	1	1	17	0	1	1	1	1	0	23			86
21	0	0	0	1	2	0	12	0	0	22	0	0	0	0	5	2	0	0	18	0	0	8	0	5	0	25			100
22	0	0	0	0	4	2	8	1	0	33	0	0	2	0	0	1	1	0	16	0	3	14	1	3	0	32			121
23	0	0	0	0	4	1	10	1	0	21	0	1	3	1	4	5	0	0	19	0	0	4	0	5	0	25			104
24	0	0	0	2	2	1	12	0	0	19	0	3	2	1	3	2	0	1	17	0	1	4	0	5	0	17			92
25-29	0	0	2	5	21	2	48	2	0	107	2	5	3	1	4	1	1	0	61	0	9	20	0	22	0	63			379
30-34	1	0	2	1	13	10	25	0	0	89	3	4	3	0	6	3	1	0	51	0	4	16	1	13	0	96			342
35-39	0	0	1	1	17	2	38	0	0	70	0	2	2	0	1	1	1	0	23	0	11	22	1	10	0	57			260
40-44	1	0	0	1	14	5	32	1	0	61	3	5	2	0	2	2	1	0	18	0	5	17	0	8	0	47			225
45-49	0	0	0	1	12	2	20	0	0	58	2	2	1	0	4	1	2	1	16	0	4	15	1	9	0	35			186
50-54	0	0	0	0	8	5	28	0	0	53	1	3	0	0	2	1	0	2	25	0	3	18	1	6	0	48			204
55-59	0	0	1	0	2	1	18	2	0	28	1	0	0	0	1	2	1	1	9	0	1	13	1	7	0	24			113
60-64	0	0	0	1	3	0	6	0	0	14	0	1	0	0	1	0	0	0	10	0	0	4	1	0	0	11			52
65+	0	0	0	0	4	0	8	0	0	5	0	2	0	0	0	1	0	0	0	0	0	3	1	4	0	15			43
Tot 18+	2	0	6	14	120	38	307	12	0	638	12	30	23	6	41	25	9	6	340	0	43	163	10	100	1	549			2495
Male	2	0	7	14	87	36	190	11	1	500	6	25	15	6	33	26	1	7	318	0	36	122	8	80	1	441	0	0	1973
Female	0	0	0	2	40	5	157	3	0	196	6	8	8	2	12	0	8	0	41	0	14	41	2	29	0	114	0	0	688
White	1	0	5	9	71	28	242	10	0	458	9	14	5	3	25	11	2	5	160	0	31	136	2	69	1	319	0	0	1616
Black	1	0	2	7	50	13	83	4	0	217	3	16	15	5	15	14	2	2	189	0	18	17	8	34	0	225	0	0	940
Indian	0	0	0	0	0	0	4	0	0	2	0	0	0	0	0	0	0	0	0	0	1	1	0	1	0	0	0	0	9
Asian	0	0	0	0	1	0	4	0	0	4	0	1	1	0	0	0	5	0	1	0	0	1	0	0	0	2	0	0	20
Unk Race	0	0	0	0	5	0	14	0	1	15	0	2	2	0	5	1	0	0	9	0	0	8	0	5	0	9	0	0	76
Total	2	0	7	16	127	41	346	14	1	695	12	33	23	8	45	26	9	7	359	0	50	163	10	109	1	555	0	0	2659

Offense Statistics for Year 2014 **Agency or Area:** Norwich **Pop:** 38,096

Index Offense	Offenses Number	Offenses Rate	Clearances Number	Clearances Pct.	Value Stolen Total	Value Stolen Average
Murder	0	0.0	0	-----	$0	-----
Rape	16	42.0	11	68.8%	$0	$0
Robbery	23	60.4	14	60.9%	$1,031	$45
Aggravated Assault	114	299.2	95	83.3%	-----	-----
Burglary	210	551.2	54	25.7%	$35,671	$170
Larceny	588	1,543.5	273	46.4%	$219,013	$372
Motor Vehicle Theft	50	131.2	9	18.0%	$276,352	$5,527
Arson	6	15.7	2	33.3%	$26	$4
Crime Index Total[1]:	**1,001**	**2,627.6**	**456**	**45.6%**	**$532,067**	**$532**

[1] Arson not included

Value Recovered: $234,276

Murder

Victim-Offender Relationship	female	male
Spouse	0	0
Live-In	0	0
Ex-spouse	0	0
Ex-live-in	0	0
Co-procreator	0	0
Parent	0	0
Stepparent	0	0
In-law	0	0
Grandparent	0	0
Child	0	0
Stepchild	0	0
Grandchild	0	0
Sibling	0	0
Other Family	0	0
Boy/Girlfriend	0	0
Homosexual	0	0
Friend	0	0
Child of Partner	0	0
Neighbor	0	0
Employee	0	0
Employer	0	0
Babysittee	0	0
Acquaintance	0	0
Other Known	0	0
Stranger	0	0
Unknown	0	0

Circumstance	
Argument	0
LEOKA	0
Drug Dealing	0
Gangland	0
Juvenile Gang	0
Lover's Quarrel	0
Mercy Killing	0
Other Felony	0
Other	0
Unknown	0

Weapon	
Handgun	0
Rifle	0
Shotgun	0
Other Gun	0
Unspec. Firearm	0
Knife	0
Blunt Object	0
Motor Vehicle	0
Strongarm	0
Poison	0
Explosives	0
Fire	0
Narcotics	0
Asphyxiation	0
Other	0
Unknown	0

Rape	n (clr)*
Completed	15 (10)
Attempted	1 (1)

Aggravated Assault	n (clr)
Firearm	9 (8)
Knife, Cutting Instrument	22 (16)
Other Dangerous Weapon	23 (25)
Strongarm (hands, feet, etc.)	60 (46)

Other Offenses	n (clr)
Negligent Manslaughter	*0 (0)*
Simple Assault	696 (609)
Officer Killed	*0* nc
Officer Assaulted	32 (30)

*n: offense; clr: clearance; nc: not collected.

Robbery	n (clr)	Total Loss	Avg. Loss
Highway/Street	5	$210	$42
Gas Station	*0*	*$0*	*$0*
Convenience Store	2	$0	$0
Bank	*0*	*$0*	*$0*
Other Business	1	$0	$0
Residence	5	$820	$164
Miscellaneous	10	$1	$0

Firearm	6 (5)
Knife, Sharp Instrument	3 (1)
Other Dangerous Weapon	2 (1)
Strongarm (hands, feet, etc.)	12 (7)

Burglary	n (clr)	Total Loss	Avg. Loss
Residence Night	39	$5,322	$136
Residence Day	109	$20,447	$188
Residence Unknown	38	$4,892	$129
Non-residence Night	4	$0	$0
Non-residence Day	16	$5,010	$313
Non-residence Unknown	4	$0	$0

Forcible Entry	86 (22)
Unlawful Entry-No Force	111 (29)
Attempt Forcible Entry	13 (3)

Larceny	n	Total Loss	Avg. Loss
Pocket-picking	*0*	*$0*	*$0*
Purse-snatching	*0*	*$0*	*$0*
Shoplifting	230	$29,611	$129
Items from Motor Vehicles	76	$12,324	$162
MV Parts & Accessories	36	$7,948	$221
Bicycles	27	$7,699	$285
Items from Buildings	101	$103,848	$1,028
From Coin-op Machines	3	$860	$287
All Other	115	$56,723	$493

$200 and Over	172	$191,114	$1,111
$50 to $200	235	$25,360	$108
Under $50	181	$2,539	$14

Motor Vehicle Theft	n (clr)
Auto	29 (3)
Trucks & Buses	*0 (0)*
Other Vehicles	21 (6)

Arson	n (clr)	Total Loss	Avg. Loss
Structural	*0 (0)*	*$0*	*$0*
Mobile	*0 (0)*	*$0*	*$0*
Other	6 (2)	$26	$4

Arrest Statistics for Year 2014 **Agency: Norwich**

	Murder	Neg. Manslaughter	Forcible Rape	Robbery	Aggravated Assault	Burglary	Larceny-Theft	Motor Vehicle Theft	Arson	Simple Assault	Forgery/Counterfeiting	Fraud	Embezzlement	Stolen Property	Vandalism	Weapons Charges	Prostitution	Sex Offenses	Drug Abuse Violations	Gambling	Offense vs. Family	Driving Under Influence	Liquor Laws	Disorderly Conduct	Vagrancy	All Other Offenses	Curfew and Loitering	Runaways	TOTAL
<10	0	0	0	0	0	0	0	0	0	1	0	0	0	0	2	0	0	0	0	0	0	0	0	0	0	0	0	0	3
10-12	0	0	0	0	5	0	0	0	2	7	0	0	0	0	2	0	0	2	1	0	0	0	0	3	0	1	0	0	23
13-14	0	0	0	1	0	0	4	0	1	21	0	0	0	0	2	1	0	3	0	0	0	0	1	3	0	4	0	0	41
15	0	0	0	0	1	0	2	0	0	11	0	0	0	0	3	0	0	3	1	0	0	0	0	6	0	6	0	0	33
16	0	0	0	0	1	2	4	0	0	15	1	1	0	0	0	0	0	0	1	0	0	0	1	3	0	9	0	0	38
17	0	0	1	2	0	0	6	0	0	19	0	1	0	0	1	2	0	0	1	0	0	0	0	3	0	7	0	0	43
Tot <18	0	0	1	3	7	2	16	0	3	74	1	2	0	0	10	3	0	8	4	0	0	0	2	18	0	27	0	0	181
18	0	0	0	1	3	0	6	0	0	14	0	0	0	1	2	3	0	1	5	0	1	1	0	0	0	21			59
19	0	0	0	0	0	4	7	0	0	10	1	0	0	1	1	0	2	0	5	0	4	2	2	1	0	36			76
20	0	0	0	2	3	8	10	0	0	11	1	1	0	0	0	2	1	0	11	0	2	1	1	1	0	32			87
21	0	0	0	1	0	3	11	0	0	33	0	1	0	1	1	0	2	0	8	0	2	5	1	1	0	31			101
22	0	0	0	1	1	4	10	0	0	24	2	2	0	0	1	2	0	1	8	0	1	1	0	1	0	35			94
23	0	0	1	0	0	0	6	0	0	22	0	2	0	1	0	0	0	0	3	0	0	7	0	1	0	44			87
24	0	0	0	1	3	1	17	0	0	22	2	1	0	1	1	4	0	1	10	0	1	2	0	1	0	59			127
25-29	0	0	1	2	28	8	61	3	0	102	5	6	2	3	6	4	6	0	60	0	10	31	1	9	0	186			534
30-34	0	0	3	1	3	9	46	0	0	91	2	4	1	0	2	4	0	0	47	0	13	20	0	11	0	141			398
35-39	0	0	0	0	15	0	18	1	0	50	3	1	0	1	3	2	1	0	31	0	8	13	1	5	0	82			235
40-44	0	0	1	1	6	3	30	1	0	58	2	6	0	1	1	0	2	0	21	0	5	23	0	10	0	105			276
45-49	0	0	1	1	7	1	19	1	0	41	0	4	0	1	3	2	4	0	19	0	6	12	0	4	0	61			187
50-54	0	0	0	0	6	0	11	0	0	44	2	2	1	2	1	1	0	0	9	0	4	15	0	8	0	47			153
55-59	0	0	0	1	3	2	7	0	0	15	1	1	0	0	1	0	0	0	0	0	2	7	1	7	0	24			72
60-64	0	0	0	0	2	5	8	0	0	9	0	0	0	0	0	1	0	0	5	0	4	4	1	2	0	15			56
65+	0	0	0	0	0	0	4	0	0	5	0	2	0	0	1	1	0	0	1	0	0	5	0	3	0	8			30
Tot 18+	0	0	7	12	80	48	271	6	0	551	21	33	4	13	24	26	18	3	243	0	63	149	8	65	0	927			2572
Male	0	0	8	14	70	47	148	5	2	390	13	21	2	9	28	27	0	8	199	0	41	118	9	62	0	715	0	0	1936
Female	0	0	0	1	17	3	139	1	1	235	9	14	2	4	6	2	18	3	48	0	22	31	1	21	0	239	0	0	817
White	0	0	4	5	48	36	229	4	1	403	13	26	4	11	23	19	18	6	154	0	37	121	4	57	0	670	0	0	1893
Black	0	0	4	8	39	14	57	2	2	214	9	8	0	2	10	9	0	5	91	0	25	23	6	25	0	274	0	0	827
Indian	0	0	0	0	0	0	0	0	0	4	0	0	0	0	0	1	0	0	0	0	0	0	0	1	0	2	0	0	8
Asian	0	0	0	2	0	0	1	0	0	4	0	1	0	0	1	0	0	0	2	0	1	5	0	0	0	8	0	0	25
Unk Race	0	0	0	0	0	0	0	0	0	0	0	0	0	0	0	0	0	0	0	0	0		0	0	0	0	0	0	
Total	0	0	8	15	87	50	287	6	3	625	22	35	4	13	34	29	18	11	247	0	63	149	10	83	0	954	0	0	2753

Offense Statistics for Year 2014 **Agency or Area:** Old Lyme **Pop:** 7,811

Index Offense	Offenses Number	Offenses Rate	Clearances Number	Clearances Pct.	Value Stolen Total	Value Stolen Average
Murder	0	0.0	0	-----	$0	-----
Rape	0	0.0	0	-----	$0	-----
Robbery	0	0.0	0	-----	$0	-----
Aggravated Assault	0	0.0	0	-----	-----	-----
Burglary	7	89.6	2	28.6%	$4,160	$594
Larceny	25	320.1	11	44.0%	$222,874	$8,915
Motor Vehicle Theft	1	12.8	0	0.0%	$3,000	$3,000
Arson	0	0.0	0	-----	$0	-----
Crime Index Total[1]:	**33**	**422.5**	**13**	**39.4%**	**$230,034**	**$6,971**

[1] Arson not included

Value Recovered: **$3,251**

Murder

Victim-Offender Relationship	female	male
Spouse	0	0
Live-In	0	0
Ex-spouse	0	0
Ex-live-in	0	0
Co-procreator	0	0
Parent	0	0
Stepparent	0	0
In-law	0	0
Grandparent	0	0
Child	0	0
Stepchild	0	0
Grandchild	0	0
Sibling	0	0
Other Family	0	0
Boy/Girlfriend	0	0
Homosexual	0	0
Friend	0	0
Child of Partner	0	0
Neighbor	0	0
Employee	0	0
Employer	0	0
Babysittee	0	0
Acquaintance	0	0
Other Known	0	0
Stranger	0	0
Unknown	0	0

Circumstance	
Argument	0
LEOKA	0
Drug Dealing	0
Gangland	0
Juvenile Gang	0
Lover's Quarrel	0
Mercy Killing	0
Other Felony	0
Other	0
Unknown	0

Weapon	
Handgun	0
Rifle	0
Shotgun	0
Other Gun	0
Unspec. Firearm	0
Knife	0
Blunt Object	0
Motor Vehicle	0
Strongarm	0
Poison	0
Explosives	0
Fire	0
Narcotics	0
Asphyxiation	0
Other	0
Unknown	0

Rape	n (clr)*
Completed	0 (0)
Attempted	0 (0)

Aggravated Assault	n (clr)
Firearm	0 (0)
Knife, Cutting Instrument	0 (0)
Other Dangerous Weapon	0 (0)
Strongarm (hands, feet, etc.)	0 (0)

Other Offenses	n (clr)
Negligent Manslaughter	0 (0)
Simple Assault	11 (9)
Officer Killed	0 nc
Officer Assaulted	0 (0)

*n: offense; clr: clearance; nc: not collected.

Robbery	n (clr)	Total Loss	Avg. Loss
Highway/Street	0	$0	$0
Gas Station	0	$0	$0
Convenience Store	0	$0	$0
Bank	0	$0	$0
Other Business	0	$0	$0
Residence	0	$0	$0
Miscellaneous	0	$0	$0
Firearm	0 (0)		
Knife, Sharp Instrument	0 (0)		
Other Dangerous Weapon	0 (0)		
Strongarm (hands, feet, etc.)	0 (0)		

Burglary	n (clr)	Total Loss	Avg. Loss
Residence Night	2	$200	$100
Residence Day	4	$3,960	$990
Residence Unknown	0	$0	$0
Non-residence Night	1	$0	$0
Non-residence Day	0	$0	$0
Non-residence Unknown	0	$0	$0
Forcible Entry	4 (2)		
Unlawful Entry-No Force	3 (0)		
Attempt Forcible Entry	0 (0)		

Larceny	n	Total Loss	Avg. Loss
Pocket-picking	0	$0	$0
Purse-snatching	0	$0	$0
Shoplifting	4	$294	$74
Items from Motor Vehicles	1	$440	$440
MV Parts & Accessories	0	$0	$0
Bicycles	1	$2,214	$2,214
Items from Buildings	4	$194,405	$48,601
From Coin-op Machines	1	$1	$1
All Other	14	$25,520	$1,823
$200 and Over	14	$222,231	$15,874
$50 to $200	7	$566	$81
Under $50	4	$77	$19

Motor Vehicle Theft	n (clr)
Auto	1 (0)
Trucks & Buses	0 (0)
Other Vehicles	0 (0)

Arson	n (clr)	Total Loss	Avg. Loss
Structural	0 (0)	$0	$0
Mobile	0 (0)	$0	$0
Other	0 (0)	$0	$0

Arrest Statistics for Year 2014 **Agency: Old Lyme**

	Murder	Neg. Manslaughter	Forcible Rape	Robbery	Aggravated Assault	Burglary	Larceny-Theft	Motor Vehicle Theft	Arson	Simple Assault	Forgery/Counterfeiting	Fraud	Embezzlement	Stolen Property	Vandalism	Weapons Charges	Prostitution	Sex Offenses	Drug Abuse Violations	Gambling	Offense vs. Family	Driving Under Influence	Liquor Laws	Disorderly Conduct	Vagrancy	All Other Offenses	Curfew and Loitering	Runaways	TOTAL
<10	0	0	0	0	0	0	0	0	0	0	0	0	0	0	0	0	0	0	0	0	0	0	0	0	0	0	0	0	0
10-12	0	0	0	0	0	0	0	0	0	0	0	0	0	0	0	0	0	0	0	0	0	0	0	0	0	0	0	0	0
13-14	0	0	0	0	0	0	1	0	0	1	0	0	0	0	0	0	0	0	0	0	0	0	0	2	0	1	0	0	5
15	0	0	0	0	0	0	0	0	0	0	0	0	0	0	0	0	0	0	0	0	0	0	0	3	0	0	0	0	3
16	0	0	0	0	0	0	0	0	0	0	0	0	0	0	1	0	0	0	1	0	0	0	1	0	0	0	0	0	3
17	0	0	0	0	0	0	0	0	0	0	0	0	0	0	1	0	0	0	0	0	0	0	0	1	0	0	0	0	2
Tot <18	0	0	0	0	0	0	1	0	0	1	0	0	0	0	2	0	0	0	1	0	0	0	1	6	0	1	0	0	13
18	0	0	0	0	0	0	0	0	0	0	0	0	0	0	0	0	0	0	0	0	0	0	0	0	0	0			0
19	0	0	0	0	0	0	0	0	0	0	0	0	0	0	0	0	0	0	0	0	0	0	0	0	0	0			0
20	0	0	0	0	0	0	0	0	0	0	0	0	0	0	0	0	0	0	0	0	0	1	0	0	0	0			1
21	0	0	0	0	0	0	0	0	0	1	0	0	0	0	0	0	0	0	0	0	0	1	0	0	0	0			2
22	0	0	0	0	0	0	0	0	0	0	0	0	0	0	0	0	0	0	0	0	0	0	0	0	0	0			0
23	0	0	0	0	0	1	0	0	0	0	0	0	0	0	1	0	0	0	0	0	0	1	0	0	0	0			3
24	0	0	0	0	0	0	0	0	0	1	0	0	0	0	0	0	0	0	0	0	0	1	0	0	0	0			2
25-29	0	0	0	0	0	0	1	0	0	2	0	0	0	0	0	0	0	0	0	0	0	4	0	0	0	1			8
30-34	0	0	0	0	0	0	2	0	0	2	0	0	0	0	0	0	0	0	0	0	0	3	0	2	0	0			9
35-39	0	0	0	0	0	0	1	0	0	1	0	0	0	0	0	0	0	0	0	0	0	2	0	1	0	0			5
40-44	0	0	0	0	0	0	3	0	0	0	0	0	0	0	0	0	0	0	0	0	0	1	0	1	0	0			5
45-49	0	0	0	0	0	0	1	0	0	0	0	0	0	0	0	0	0	0	0	0	0	7	1	1	0	1			11
50-54	0	0	0	0	0	0	3	0	0	0	0	0	0	0	0	0	0	0	0	0	1	3	1	1	0	0			9
55-59	0	0	0	0	0	0	1	0	0	0	0	0	0	0	0	0	0	0	0	0	0	1	0	0	0	0			2
60-64	0	0	0	0	0	0	0	0	0	0	0	0	0	0	0	0	0	0	0	0	0	1	0	0	0	0			1
65+	0	0	0	0	0	0	0	0	0	0	0	0	0	0	0	0	0	0	0	0	0	2	0	0	0	0			2
Tot 18+	0	0	0	0	0	1	12	0	0	7	0	0	0	0	1	0	0	0	0	0	1	28	2	6	0	2			60
Male	0	0	0	0	0	1	8	0	0	5	0	0	0	0	3	0	0	0	0	0	0	18	2	8	0	3	0	0	48
Female	0	0	0	0	0	0	5	0	0	3	0	0	0	0	0	0	0	0	1	0	1	10	1	4	0	0	0	0	25
White	0	0	0	0	0	1	12	0	0	6	0	0	0	0	2	0	0	0	1	0	1	28	2	12	0	2	0	0	67
Black	0	0	0	0	0	0	1	0	0	2	0	0	0	0	0	0	0	0	0	0	0	0	0	0	0	0	0	0	3
Indian	0	0	0	0	0	0	0	0	0	0	0	0	0	0	0	0	0	0	0	0	0	0	0	0	0	0	0	0	0
Asian	0	0	0	0	0	0	0	0	0	0	0	0	0	0	0	0	0	0	0	0	0	0	1	0	0	1	0	0	2
Unk Race	0	0	0	0	0	0	0	0	0	0	0	0	0	0	1	0	0	0	0	0	0		0	0	0	0	0	0	1
Total	0	0	0	0	0	1	13	0	0	8	0	0	0	0	3	0	0	0	1	0	1	28	3	12	0	3	0	0	73

Offense Statistics for Year 2014 **Agency or Area:** Old Saybrook **Pop:** 10,934

Index Offense	Offenses Number	Offenses Rate	Clearances Number	Clearances Pct.	Value Stolen Total	Value Stolen Average
Murder	0	0.0	0	-----	$0	-----
Rape	0	0.0	0	-----	$0	-----
Robbery	0	0.0	0	-----	$0	-----
Aggravated Assault	12	109.7	12	100.0%	-----	-----
Burglary	8	73.2	5	62.5%	$48,771	$6,096
Larceny	147	1,344.4	61	41.5%	$212,560	$1,446
Motor Vehicle Theft	2	18.3	2	100.0%	$250	$125
Arson	0	0.0	0	-----	$0	-----
Crime Index Total[1]:	**169**	**1,545.6**	**80**	**47.3%**	**$261,581**	**$1,548**

[1] Arson not included

Value Recovered: **$68,988**

Murder

Victim-Offender Relationship	female	male
Spouse	0	0
Live-In	0	0
Ex-spouse	0	0
Ex-live-in	0	0
Co-procreator	0	0
Parent	0	0
Stepparent	0	0
In-law	0	0
Grandparent	0	0
Child	0	0
Stepchild	0	0
Grandchild	0	0
Sibling	0	0
Other Family	0	0
Boy/Girlfriend	0	0
Homosexual	0	0
Friend	0	0
Child of Partner	0	0
Neighbor	0	0
Employee	0	0
Employer	0	0
Babysittee	0	0
Acquaintance	0	0
Other Known	0	0
Stranger	0	0
Unknown	0	0

Circumstance	
Argument	0
LEOKA	0
Drug Dealing	0
Gangland	0
Juvenile Gang	0
Lover's Quarrel	0
Mercy Killing	0
Other Felony	0
Other	0
Unknown	0

Weapon	
Handgun	0
Rifle	0
Shotgun	0
Other Gun	0
Unspec. Firearm	0
Knife	0
Blunt Object	0
Motor Vehicle	0
Strongarm	0
Poison	0
Explosives	0
Fire	0
Narcotics	0
Asphyxiation	0
Other	0
Unknown	0

Rape	n (clr)*
Completed	0 (0)
Attempted	0 (0)

Aggravated Assault	n (clr)
Firearm	0 (0)
Knife, Cutting Instrument	1 (1)
Other Dangerous Weapon	5 (5)
Strongarm (hands, feet, etc.)	6 (6)

Other Offenses	n (clr)
Negligent Manslaughter	0 (0)
Simple Assault	40 (40)
Officer Killed	0 nc
Officer Assaulted	0 (0)

*n: offense; clr: clearance; nc: not collected.

Robbery	n (clr)	Total Loss	Avg. Loss
Highway/Street	0	$0	$0
Gas Station	0	$0	$0
Convenience Store	0	$0	$0
Bank	0	$0	$0
Other Business	0	$0	$0
Residence	0	$0	$0
Miscellaneous	0	$0	$0
Firearm	0 (0)		
Knife, Sharp Instrument	0 (0)		
Other Dangerous Weapon	0 (0)		
Strongarm (hands, feet, etc.)	0 (0)		

Burglary	n (clr)	Total Loss	Avg. Loss
Residence Night	1	$770	$770
Residence Day	1	$20	$20
Residence Unknown	0	$0	$0
Non-residence Night	2	$21,546	$10,773
Non-residence Day	4	$26,435	$6,609
Non-residence Unknown	0	$0	$0
Forcible Entry	7 (4)		
Unlawful Entry-No Force	0 (0)		
Attempt Forcible Entry	1 (1)		

Larceny	n	Total Loss	Avg. Loss
Pocket-picking	0	$0	$0
Purse-snatching	3	$1,079	$360
Shoplifting	25	$4,661	$186
Items from Motor Vehicles	15	$51,675	$3,445
MV Parts & Accessories	3	$1,325	$442
Bicycles	2	$757	$379
Items from Buildings	0	$0	$0
From Coin-op Machines	0	$0	$0
All Other	99	$153,063	$1,546
$200 and Over	83	$207,860	$2,504
$50 to $200	43	$4,290	$100
Under $50	21	$410	$20

Motor Vehicle Theft	n (clr)
Auto	2 (2)
Trucks & Buses	0 (0)
Other Vehicles	0 (0)

Arson	n (clr)	Total Loss	Avg. Loss
Structural	0 (0)	$0	$0
Mobile	0 (0)	$0	$0
Other	0 (0)	$0	$0

Arrest Statistics for Year 2014 **Agency: Old Saybrook**

	Murder	Neg. Manslaughter	Forcible Rape	Robbery	Aggravated Assault	Burglary	Larceny-Theft	Motor Vehicle Theft	Arson	Simple Assault	Forgery/Counterfeiting	Fraud	Embezzlement	Stolen Property	Vandalism	Weapons Charges	Prostitution	Sex Offenses	Drug Abuse Violations	Gambling	Offense vs. Family	Driving Under Influence	Liquor Laws	Disorderly Conduct	Vagrancy	All Other Offenses	Curfew and Loitering	Runaways	TOTAL
<10	0	0	0	0	0	0	0	0	0	0	0	0	0	0	0	0	0	0	0	0	0	0	0	0	0	0	0	0	0
10-12	0	0	0	0	0	0	0	0	0	0	0	0	0	0	1	0	0	0	0	0	0	0	0	1	0	0	0	0	2
13-14	0	0	0	0	0	0	3	0	0	1	0	0	0	0	0	0	0	0	0	0	0	0	0	1	0	0	0	0	5
15	0	0	0	0	0	0	2	0	0	1	0	0	0	0	0	0	0	0	2	0	0	0	0	1	0	0	0	0	6
16	0	0	0	0	0	0	1	0	0	0	0	0	0	0	1	0	0	0	0	0	0	1	0	2	0	0	0	0	5
17	0	0	0	0	0	0	1	0	0	0	0	0	0	0	1	0	0	0	0	0	0	0	0	6	0	0	0	0	8
Tot <18	0	0	0	0	0	0	7	0	0	2	0	0	0	0	3	0	0	0	2	0	0	1	0	11	0	0	0	0	26
18	0	0	0	0	2	0	2	0	0	3	1	0	0	0	0	0	0	0	1	0	0	0	0	3	0	4			16
19	0	0	0	0	0	0	0	0	0	0	0	0	0	0	1	0	0	0	2	0	0	0	0	2	0	0			5
20	0	0	0	0	0	0	2	0	0	0	0	0	0	0	1	0	0	0	0	0	0	1	0	1	0	6			11
21	0	0	0	0	0	1	2	0	0	0	0	0	0	0	1	0	0	0	0	0	0	1	1	0	0	4			10
22	0	0	0	0	0	0	0	0	0	3	0	0	0	0	0	0	0	0	1	0	0	3	0	0	0	4			11
23	0	0	0	0	1	0	2	0	0	0	0	0	0	0	0	0	0	0	1	0	0	4	0	0	0	3			11
24	0	0	0	0	0	0	2	0	0	0	1	0	0	0	1	0	0	0	1	0	0	3	0	1	0	2			11
25-29	0	0	0	0	2	2	13	0	0	5	1	0	0	0	1	1	0	0	5	0	0	14	0	9	0	22			75
30-34	0	0	0	0	1	1	14	0	0	2	1	2	0	0	2	1	0	0	4	0	0	15	0	3	0	13			59
35-39	0	0	0	0	0	0	10	0	0	3	0	0	0	0	1	0	0	0	0	0	0	8	0	2	0	15			39
40-44	0	0	0	0	4	0	4	0	0	8	0	0	0	0	3	0	0	0	2	0	0	13	0	6	0	16			56
45-49	0	0	0	0	1	0	7	2	0	2	0	0	0	0	0	0	0	0	1	0	0	6	0	9	0	15			43
50-54	0	0	0	0	0	0	5	0	0	5	0	0	0	0	1	0	0	0	0	0	0	11	0	9	0	10			41
55-59	0	0	0	0	1	0	3	0	0	2	0	0	0	0	1	0	0	0	1	0	0	10	0	4	0	3			25
60-64	0	0	0	0	0	0	2	0	0	2	0	0	0	0	0	0	0	0	1	0	0	1	0	1	0	2			9
65+	0	0	0	0	2	1	2	0	0	0	0	0	0	0	0	0	0	0	0	0	0	3	0	1	0	5			14
Tot 18+	0	0	0	0	14	5	70	2	0	35	4	2	0	0	13	2	0	0	20	0	0	93	1	51	0	124			436
Male	0	0	0	0	9	4	42	2	0	31	3	2	0	0	15	2	0	0	15	0	0	69	1	51	0	96	0	0	342
Female	0	0	0	0	5	1	35	0	0	6	1	0	0	0	1	0	0	0	7	0	0	25	0	11	0	28	0	0	120
White	0	0	0	0	13	5	64	2	0	31	4	1	0	0	14	2	0	0	22	0	0	92	1	53	0	111	0	0	415
Black	0	0	0	0	1	0	10	0	0	5	0	0	0	0	2	0	0	0	0	0	0	2	0	7	0	10	0	0	37
Indian	0	0	0	0	0	0	0	0	0	0	0	0	0	0	0	0	0	0	0	0	0	0	0	0	0	0	0	0	0
Asian	0	0	0	0	0	0	0	0	0	1	0	1	0	0	0	0	0	0	0	0	0	0	0	1	0	0	0	0	3
Unk Race	0	0	0	0	0	0	3	0	0	0	0	0	0	0	0	0	0	0	0	0	0		0	1	0	3	0	0	7
Total	0	0	0	0	14	5	77	2	0	37	4	2	0	0	16	2	0	0	22	0	0	94	1	62	0	124	0	0	462

Offense Statistics for Year 2014 **Agency or Area:** Orange **Pop:** 13,959

Index Offense	Offenses Number	Offenses Rate	Clearances Number	Clearances Pct.	Value Stolen Total	Value Stolen Average
Murder	1	7.2	1	100.0%	$0	$0
Rape	1	7.2	0	0.0%	$0	$0
Robbery	5	35.8	5	100.0%	$1,326	$265
Aggravated Assault	2	14.3	2	100.0%	-----	-----
Burglary	32	229.2	11	34.4%	$110,270	$3,446
Larceny	301	2,156.3	82	27.2%	$232,961	$774
Motor Vehicle Theft	22	157.6	3	13.6%	$270,695	$12,304
Arson	1	7.2	1	100.0%	$100,000	$100,000
Crime Index Total[1]:	**364**	**2,607.6**	**104**	**28.6%**	**$615,252**	**$1,690**

[1] Arson not included

Value Recovered: **$186,384**

Murder

Victim-Offender Relationship	female	male
Spouse	0	0
Live-In	0	0
Ex-spouse	0	0
Ex-live-in	0	0
Co-procreator	0	0
Parent	0	0
Stepparent	0	0
In-law	0	0
Grandparent	0	0
Child	0	0
Stepchild	0	0
Grandchild	0	0
Sibling	0	0
Other Family	1	0
Boy/Girlfriend	0	0
Homosexual	0	0
Friend	0	0
Child of Partner	0	0
Neighbor	0	0
Employee	0	0
Employer	0	0
Babysittee	0	0
Acquaintance	0	0
Other Known	0	0
Stranger	0	0
Unknown	0	0

Circumstance	
Argument	1
LEOKA	0
Drug Dealing	0
Gangland	0
Juvenile Gang	0
Lover's Quarrel	0
Mercy Killing	0
Other Felony	0
Other	0
Unknown	0

Weapon	
Handgun	0
Rifle	0
Shotgun	0
Other Gun	0
Unspec. Firearm	0
Knife	1
Blunt Object	0
Motor Vehicle	0
Strongarm	0
Poison	0
Explosives	0
Fire	0
Narcotics	0
Asphyxiation	0
Other	0
Unknown	0

Rape	n (clr)*
Completed	1 (0)
Attempted	0 (0)

Aggravated Assault	n (clr)
Firearm	0 (0)
Knife, Cutting Instrument	0 (0)
Other Dangerous Weapon	2 (2)
Strongarm (hands, feet, etc.)	0 (0)

Other Offenses	n (clr)
Negligent Manslaughter	0 (0)
Simple Assault	31 (23)
Officer Killed	0 nc
Officer Assaulted	1 (1)

*n: offense; clr: clearance; nc: not collected.

Robbery	n (clr)	Total Loss	Avg. Loss
Highway/Street	0	$0	$0
Gas Station	0	$0	$0
Convenience Store	0	$0	$0
Bank	0	$0	$0
Other Business	4	$1,076	$269
Residence	1	$250	$250
Miscellaneous	0	$0	$0
Firearm	0 (0)		
Knife, Sharp Instrument	0 (0)		
Other Dangerous Weapon	3 (3)		
Strongarm (hands, feet, etc.)	2 (2)		

Burglary	n (clr)	Total Loss	Avg. Loss
Residence Night	5	$39,182	$7,836
Residence Day	12	$61,065	$5,089
Residence Unknown	2	$2	$1
Non-residence Night	8	$2,690	$336
Non-residence Day	5	$7,331	$1,466
Non-residence Unknown	0	$0	$0
Forcible Entry	23 (7)		
Unlawful Entry-No Force	6 (2)		
Attempt Forcible Entry	3 (2)		

Larceny	n	Total Loss	Avg. Loss
Pocket-picking	0	$0	$0
Purse-snatching	0	$0	$0
Shoplifting	103	$52,137	$506
Items from Motor Vehicles	73	$24,002	$329
MV Parts & Accessories	12	$15,635	$1,303
Bicycles	4	$2,900	$725
Items from Buildings	69	$108,959	$1,579
From Coin-op Machines	0	$0	$0
All Other	40	$29,328	$733
$200 and Over	156	$223,243	$1,431
$50 to $200	81	$8,543	$105
Under $50	64	$1,175	$18

Motor Vehicle Theft	n (clr)
Auto	17 (3)
Trucks & Buses	1 (0)
Other Vehicles	4 (0)

Arson	n (clr)	Total Loss	Avg. Loss
Structural	1 (1)	$100,000	$100,000
Mobile	0 (0)	$0	$0
Other	0 (0)	$0	$0

Arrest Statistics for Year 2014 **Agency: Orange**

	Murder	Neg. Manslaughter	Forcible Rape	Robbery	Aggravated Assault	Burglary	Larceny-Theft	Motor Vehicle Theft	Arson	Simple Assault	Forgery/Counterfeiting	Fraud	Embezzlement	Stolen Property	Vandalism	Weapons Charges	Prostitution	Sex Offenses	Drug Abuse Violations	Gambling	Offense vs. Family	Driving Under Influence	Liquor Laws	Disorderly Conduct	Vagrancy	All Other Offenses	Curfew and Loitering	Runaways	TOTAL
<10	0	0	0	0	0	0	0	0	0	0	0	0	0	0	0	0	0	0	0	0	0	0	0	0	0	0	0	0	0
10-12	0	0	0	0	0	0	0	0	0	0	0	0	0	0	0	0	0	0	0	0	0	0	0	0	0	0	0	0	0
13-14	0	0	0	0	0	0	1	0	0	0	0	0	0	0	0	0	0	0	0	0	0	0	0	0	0	0	0	0	1
15	0	0	0	0	0	0	1	0	0	0	0	0	0	0	0	0	0	0	0	0	0	0	0	0	0	0	0	0	1
16	0	0	0	0	0	0	0	0	0	0	0	0	0	0	0	0	0	0	0	0	0	0	0	1	0	0	0	0	1
17	0	0	0	0	0	0	0	0	0	1	0	0	0	0	0	0	0	0	0	0	0	0	0	1	0	1	0	0	3
Tot <18	0	0	0	0	0	0	2	0	0	1	0	0	0	0	0	0	0	0	0	0	0	0	0	2	0	1	0	0	6
18	0	0	0	0	0	3	2	0	0	0	0	2	0	0	1	0	0	0	5	0	0	4	0	1	0	2			20
19	0	0	0	0	0	0	1	0	0	0	0	1	1	0	1	0	0	0	1	0	0	0	0	0	0	3			8
20	0	0	0	0	0	0	4	1	0	0	1	0	1	0	0	0	0	0	1	0	0	1	1	0	0	1			11
21	0	0	0	0	0	4	2	1	0	0	0	1	0	0	1	0	0	0	1	0	0	1	0	1	0	0			12
22	1	0	0	2	0	0	1	0	0	0	0	1	0	0	0	0	0	0	0	0	0	1	0	1	0	4			11
23	0	0	0	0	0	0	1	0	0	0	0	2	0	0	0	0	0	0	0	0	0	3	0	1	0	2			9
24	0	0	0	0	0	0	4	0	0	3	0	0	0	0	0	1	0	0	0	0	0	1	0	0	0	3			12
25-29	0	0	0	2	1	2	13	0	0	4	2	3	2	0	1	0	0	0	8	0	0	13	0	4	0	25			80
30-34	0	0	0	1	0	0	14	1	0	2	4	5	0	1	0	1	0	0	2	0	0	4	0	5	0	18			58
35-39	0	0	0	1	1	4	12	0	0	4	0	3	0	0	0	0	0	0	3	0	0	4	0	1	0	10			43
40-44	0	0	0	0	1	0	4	0	0	2	0	0	0	0	0	1	0	0	1	0	0	6	1	5	0	5			26
45-49	0	0	0	0	0	0	12	0	0	2	0	0	0	0	0	0	0	0	0	0	0	3	0	2	0	7			26
50-54	0	0	0	0	0	0	12	0	0	1	1	1	0	0	0	1	0	0	1	0	0	3	0	4	0	7			31
55-59	0	0	0	0	0	1	5	0	0	3	2	1	0	0	0	0	0	0	0	0	0	1	0	4	0	4			21
60-64	0	0	0	0	0	0	1	0	0	0	1	0	0	0	1	0	0	0	0	0	0	0	0	0	0	0			3
65+	0	0	0	0	0	0	3	0	1	0	0	0	0	0	0	0	0	0	0	0	0	1	0	3	0	0			8
Tot 18+	1	0	0	6	3	14	91	3	1	21	11	20	4	1	5	4	0	0	23	0	0	46	2	32	0	91			379
Male	1	0	0	2	2	14	51	3	1	17	7	13	0	1	3	3	0	0	19	0	0	35	0	24	0	64	0	0	260
Female	0	0	0	4	1	0	42	0	0	5	4	7	4	0	2	1	0	0	4	0	0	11	2	10	0	28	0	0	125
White	1	0	0	2	1	6	57	2	1	14	6	8	2	0	4	4	0	0	18	0	0	41	2	27	0	59	0	0	255
Black	0	0	0	4	1	8	35	1	0	6	5	11	1	1	1	0	0	0	5	0	0	4	0	5	0	31	0	0	119
Indian	0	0	0	0	0	0	0	0	0	0	0	0	0	0	0	0	0	0	0	0	0	0	0	1	0	0	0	0	1
Asian	0	0	0	0	0	0	1	0	0	2	0	0	0	0	0	0	0	0	0	0	0	1	0	1	0	0	0	0	5
Unk Race	0	0	0	0	1	0	0	0	0	0	0	1	1	0	0	0	0	0	0	0	0		0	0	0	2	0	0	5
Total	1	0	0	6	3	14	93	3	1	22	11	20	4	1	5	4	0	0	23	0	0	46	2	34	0	92	0	0	385

Offense Statistics for Year 2014 **Agency or Area:** Oxford **Pop:** 10,358

Index Offense	Offenses Number	Offenses Rate	Clearances Number	Clearances Pct.	Value Stolen Total	Value Stolen Average
Murder	1	9.7	0	0.0%	$0	$0
Rape	0	0.0	0	-----	$0	-----
Robbery	0	0.0	0	-----	$0	-----
Aggravated Assault	1	9.7	0	0.0%	-----	-----
Burglary	16	154.5	1	6.3%	$35,489	$2,218
Larceny	35	337.9	4	11.4%	$82,038	$2,344
Motor Vehicle Theft	1	9.7	0	0.0%	$11,000	$11,000
Arson	0	0.0	0	-----	$0	-----
Crime Index Total[1]:	**54**	**521.3**	**5**	**9.3%**	**$128,527**	**$2,380**

[1] Arson not included

Value Recovered: **$1,037**

Murder

Victim-Offender Relationship	female	male
Spouse	1	0
Live-In	0	0
Ex-spouse	0	0
Ex-live-in	0	0
Co-procreator	0	0
Parent	0	0
Stepparent	0	0
In-law	0	0
Grandparent	0	0
Child	0	0
Stepchild	0	0
Grandchild	0	0
Sibling	0	0
Other Family	0	0
Boy/Girlfriend	0	0
Homosexual	0	0
Friend	0	0
Child of Partner	0	0
Neighbor	0	0
Employee	0	0
Employer	0	0
Babysittee	0	0
Acquaintance	0	0
Other Known	0	0
Stranger	0	0
Unknown	0	0

Circumstance	
Argument	1
LEOKA	0
Drug Dealing	0
Gangland	0
Juvenile Gang	0
Lover's Quarrel	0
Mercy Killing	0
Other Felony	0
Other	0
Unknown	0

Weapon	
Handgun	1
Rifle	0
Shotgun	0
Other Gun	0
Unspec. Firearm	0
Knife	0
Blunt Object	0
Motor Vehicle	0
Strongarm	0
Poison	0
Explosives	0
Fire	0
Narcotics	0
Asphyxiation	0
Other	0
Unknown	0

Rape	n (clr)*
Completed	0 (0)
Attempted	0 (0)

Aggravated Assault	n (clr)
Firearm	0 (0)
Knife, Cutting Instrument	0 (0)
Other Dangerous Weapon	1 (0)
Strongarm (hands, feet, etc.)	0 (0)

Other Offenses	n (clr)
Negligent Manslaughter	0 (0)
Simple Assault	11 (6)
Officer Killed	0 nc
Officer Assaulted	0 (0)

*n: offense; clr: clearance; nc: not collected.

Robbery	n (clr)	Total Loss	Avg. Loss
Highway/Street	0	$0	$0
Gas Station	0	$0	$0
Convenience Store	0	$0	$0
Bank	0	$0	$0
Other Business	0	$0	$0
Residence	0	$0	$0
Miscellaneous	0	$0	$0
Firearm	0 (0)		
Knife, Sharp Instrument	0 (0)		
Other Dangerous Weapon	0 (0)		
Strongarm (hands, feet, etc.)	0 (0)		

Burglary	n (clr)	Total Loss	Avg. Loss
Residence Night	7	$10,790	$1,541
Residence Day	5	$23,745	$4,749
Residence Unknown	0	$0	$0
Non-residence Night	1	$200	$200
Non-residence Day	3	$754	$251
Non-residence Unknown	0	$0	$0
Forcible Entry	12 (1)		
Unlawful Entry-No Force	4 (0)		
Attempt Forcible Entry	0 (0)		

Larceny	n	Total Loss	Avg. Loss
Pocket-picking	0	$0	$0
Purse-snatching	0	$0	$0
Shoplifting	0	$0	$0
Items from Motor Vehicles	0	$0	$0
MV Parts & Accessories	2	$4,220	$2,110
Bicycles	0	$0	$0
Items from Buildings	7	$5,872	$839
From Coin-op Machines	0	$0	$0
All Other	26	$71,946	$2,767
$200 and Over	25	$81,751	$3,270
$50 to $200	3	$235	$78
Under $50	7	$52	$7

Motor Vehicle Theft	n (clr)
Auto	1 (0)
Trucks & Buses	0 (0)
Other Vehicles	0 (0)

Arson	n (clr)	Total Loss	Avg. Loss
Structural	0 (0)	$0	$0
Mobile	0 (0)	$0	$0
Other	0 (0)	$0	$0

Arrest Statistics for Year 2014 **Agency: Oxford**

	Murder	Neg. Manslaughter	Forcible Rape	Robbery	Aggravated Assault	Burglary	Larceny-Theft	Motor Vehicle Theft	Arson	Simple Assault	Forgery/Counterfeiting	Fraud	Embezzlement	Stolen Property	Vandalism	Weapons Charges	Prostitution	Sex Offenses	Drug Abuse Violations	Gambling	Offense vs. Family	Driving Under Influence	Liquor Laws	Disorderly Conduct	Vagrancy	All Other Offenses	Curfew and Loitering	Runaways	TOTAL
<10	0	0	0	0	0	0	0	0	0	0	0	0	0	0	0	0	0	0	0	0	0	0	0	0	0	0	0	0	0
10-12	0	0	0	0	0	0	0	0	0	0	0	0	0	0	0	0	0	0	0	0	0	0	0	0	0	0	0	0	0
13-14	0	0	0	0	0	0	0	0	0	0	0	0	0	0	0	0	0	0	0	0	0	0	0	0	0	0	0	0	0
15	0	0	0	0	0	0	0	0	0	1	0	0	0	0	0	0	0	0	1	0	0	0	0	5	0	0	0	0	7
16	0	0	0	0	0	0	0	0	0	0	0	0	0	0	0	0	0	0	0	0	0	0	0	0	0	0	0	0	0
17	0	0	0	0	0	1	0	0	0	0	0	0	0	0	1	0	0	0	0	0	0	0	0	0	0	0	0	0	2
Tot <18	0	0	0	0	0	1	0	0	0	1	0	0	0	0	1	0	0	0	1	0	0	0	0	5	0	0	0	0	9
18	0	0	0	0	0	0	0	0	0	0	0	0	0	0	0	0	0	0	2	0	0	0	0	0	0	0			2
19	0	0	0	0	0	1	0	0	0	1	0	0	0	0	0	0	0	0	0	0	0	0	0	0	0	0			2
20	0	0	0	0	0	0	0	0	0	0	0	0	0	0	0	0	0	0	0	0	0	0	0	1	0	0			1
21	0	0	0	0	0	0	0	0	0	0	0	0	0	0	0	0	0	0	1	0	0	0	0	0	0	0			1
22	0	0	0	0	0	0	1	0	0	0	0	0	0	0	0	0	0	0	2	0	0	0	0	0	0	0			3
23	0	0	0	0	0	0	0	0	0	0	0	0	0	0	0	0	0	0	1	0	0	0	0	0	0	1			2
24	0	0	0	0	0	0	0	0	0	0	0	0	0	0	0	0	0	0	1	0	0	1	0	0	0	1			3
25-29	0	0	0	0	0	0	2	0	0	0	0	0	0	0	0	1	0	0	3	0	0	1	0	0	0	0			7
30-34	0	0	0	0	0	0	2	0	0	0	0	0	0	0	0	0	0	0	0	0	0	1	0	3	0	1			7
35-39	0	0	0	0	0	0	0	0	0	0	0	0	0	0	0	0	0	0	0	0	1	1	0	1	0	1			4
40-44	0	0	0	0	0	0	0	0	0	1	0	0	0	0	0	0	0	0	0	0	0	0	0	1	0	0			2
45-49	0	0	0	0	0	0	0	0	0	2	0	0	0	0	0	0	0	0	0	0	1	3	0	2	0	1			9
50-54	0	0	0	0	0	0	0	0	0	0	0	0	0	0	0	0	0	0	0	0	0	0	0	1	0	2			3
55-59	0	0	0	0	0	0	0	0	0	0	0	0	0	0	0	0	0	0	0	0	0	1	0	0	0	1			2
60-64	0	0	0	0	0	0	0	0	0	0	0	0	0	0	0	0	0	0	0	0	0	1	0	1	0	0			2
65+	0	0	0	0	0	0	0	0	0	0	0	0	0	0	0	0	0	0	0	0	0	0	0	1	0	0			1
Tot 18+	0	0	0	0	0	1	5	0	0	4	0	0	0	0	0	1	0	0	10	0	2	9	0	11	0	8			51
Male	0	0	0	0	0	1	1	0	0	5	0	0	0	0	1	1	0	0	9	0	2	7	0	8	0	5	0	0	40
Female	0	0	0	0	0	1	4	0	0	0	0	0	0	0	0	0	0	0	2	0	0	2	0	8	0	3	0	0	20
White	0	0	0	0	0	1	5	0	0	3	0	0	0	0	1	1	0	0	10	0	2	9	0	16	0	7	0	0	55
Black	0	0	0	0	0	0	0	0	0	1	0	0	0	0	0	0	0	0	1	0	0	0	0	0	0	1	0	0	3
Indian	0	0	0	0	0	0	0	0	0	0	0	0	0	0	0	0	0	0	0	0	0	0	0	0	0	0	0	0	0
Asian	0	0	0	0	0	1	0	0	0	0	0	0	0	0	0	0	0	0	0	0	0	0	0	0	0	0	0	0	1
Unk Race	0	0	0	0	0	0	0	0	0	1	0	0	0	0	0	0	0	0	0	0	0		0	0	0	0	0	0	1
Total	0	0	0	0	0	2	5	0	0	5	0	0	0	0	1	1	0	0	11	0	2	9	0	16	0	8	0	0	60

Offense Statistics for Year 2014 **Agency or Area:** Plainfield **Pop:** 15,419

Index Offense	Offenses Number	Offenses Rate	Clearances Number	Clearances Pct.	Value Stolen Total	Value Stolen Average
Murder	0	0.0	0	-----	$0	-----
Rape	1	6.5	1	100.0%	$0	$0
Robbery	1	6.5	1	100.0%	$0	$0
Aggravated Assault	11	71.3	4	36.4%	-----	-----
Burglary	5	32.4	2	40.0%	$13,697	$2,739
Larceny	120	778.3	19	15.8%	$163,372	$1,361
Motor Vehicle Theft	4	25.9	1	25.0%	$9,100	$2,275
Arson	0	0.0	0	-----	$0	-----
Crime Index Total[1]:	**142**	**920.9**	**28**	**19.7%**	**$186,169**	**$1,311**

[1] Arson not included

Value Recovered: **$8,242**

Murder

Victim-Offender Relationship	female	male
Spouse	0	0
Live-In	0	0
Ex-spouse	0	0
Ex-live-in	0	0
Co-procreator	0	0
Parent	0	0
Stepparent	0	0
In-law	0	0
Grandparent	0	0
Child	0	0
Stepchild	0	0
Grandchild	0	0
Sibling	0	0
Other Family	0	0
Boy/Girlfriend	0	0
Homosexual	0	0
Friend	0	0
Child of Partner	0	0
Neighbor	0	0
Employee	0	0
Employer	0	0
Babysittee	0	0
Acquaintance	0	0
Other Known	0	0
Stranger	0	0
Unknown	0	0

Circumstance	
Argument	0
LEOKA	0
Drug Dealing	0
Gangland	0
Juvenile Gang	0
Lover's Quarrel	0
Mercy Killing	0
Other Felony	0
Other	0
Unknown	0

Weapon	
Handgun	0
Rifle	0
Shotgun	0
Other Gun	0
Unspec. Firearm	0
Knife	0
Blunt Object	0
Motor Vehicle	0
Strongarm	0
Poison	0
Explosives	0
Fire	0
Narcotics	0
Asphyxiation	0
Other	0
Unknown	0

Rape	n (clr)*
Completed	1 (1)
Attempted	*0 (0)*

Aggravated Assault	n (clr)
Firearm	*0 (0)*
Knife, Cutting Instrument	4 (0)
Other Dangerous Weapon	1 (1)
Strongarm (hands, feet, etc.)	6 (3)

Other Offenses	n (clr)
Negligent Manslaughter	*0 (0)*
Simple Assault	119 (87)
Officer Killed	*0* nc
Officer Assaulted	2 (2)

*n: offense; clr: clearance; nc: not collected.

Robbery	n (clr)	Total Loss	Avg. Loss
Highway/Street	*0*	*$0*	*$0*
Gas Station	*0*	*$0*	*$0*
Convenience Store	1	$0	$0
Bank	*0*	*$0*	*$0*
Other Business	*0*	*$0*	*$0*
Residence	*0*	*$0*	*$0*
Miscellaneous	*0*	*$0*	*$0*
Firearm	*0 (0)*		
Knife, Sharp Instrument	1 (1)		
Other Dangerous Weapon	*0 (0)*		
Strongarm (hands, feet, etc.)	*0 (0)*		

Burglary	n (clr)	Total Loss	Avg. Loss
Residence Night	1	$1,120	$1,120
Residence Day	3	$12,556	$4,185
Residence Unknown	*0*	*$0*	*$0*
Non-residence Night	*0*	*$0*	*$0*
Non-residence Day	1	$21	$21
Non-residence Unknown	*0*	*$0*	*$0*
Forcible Entry	3 (2)		
Unlawful Entry-No Force	1 (0)		
Attempt Forcible Entry	1 (0)		

Larceny	n	Total Loss	Avg. Loss
Pocket-picking	*0*	*$0*	*$0*
Purse-snatching	*0*	*$0*	*$0*
Shoplifting	1	$4	$4
Items from Motor Vehicles	37	$48,363	$1,307
MV Parts & Accessories	7	$1,609	$230
Bicycles	*0*	*$0*	*$0*
Items from Buildings	39	$55,581	$1,425
From Coin-op Machines	*0*	*$0*	*$0*
All Other	36	$57,815	$1,606
$200 and Over	82	$162,438	$1,981
$50 to $200	9	$742	$82
Under $50	29	$192	$7

Motor Vehicle Theft	n (clr)
Auto	3 (0)
Trucks & Buses	1 (1)
Other Vehicles	*0 (0)*

Arson	n (clr)	Total Loss	Avg. Loss
Structural	*0 (0)*	*$0*	*$0*
Mobile	*0 (0)*	*$0*	*$0*
Other	*0 (0)*	*$0*	*$0*

Arrest Statistics for Year 2014 **Agency: Plainfield**

	Murder	Neg. Manslaughter	Forcible Rape	Robbery	Aggravated Assault	Burglary	Larceny-Theft	Motor Vehicle Theft	Arson	Simple Assault	Forgery/Counterfeiting	Fraud	Embezzlement	Stolen Property	Vandalism	Weapons Charges	Prostitution	Sex Offenses	Drug Abuse Violations	Gambling	Offense vs. Family	Driving Under Influence	Liquor Laws	Disorderly Conduct	Vagrancy	All Other Offenses	Curfew and Loitering	Runaways	TOTAL
<10	0	0	0	0	0	0	0	0	0	0	0	0	0	0	0	0	0	0	0	0	0	0	0	0	0	0	0	0	0
10-12	0	0	0	0	0	0	0	0	0	0	0	0	0	0	0	0	0	0	0	0	0	0	0	0	0	0	0	0	0
13-14	0	0	0	0	0	0	0	0	0	0	0	0	0	0	1	0	0	0	0	0	0	0	0	0	0	4	0	0	5
15	0	0	0	0	0	0	0	0	0	0	0	0	0	0	0	0	0	0	0	0	0	0	0	0	0	0	0	0	0
16	0	0	1	0	0	0	1	0	0	0	0	0	0	0	0	0	0	0	3	0	0	0	0	0	0	3	0	0	8
17	0	0	0	0	0	0	1	0	0	2	0	0	0	0	0	0	0	0	0	0	0	0	0	0	0	1	0	0	4
Tot <18	0	0	1	0	0	0	2	0	0	2	0	0	0	0	1	0	0	0	3	0	0	0	0	0	0	8	0	0	17
18	0	0	0	0	0	0	0	0	0	1	0	0	0	0	1	0	0	0	0	0	0	0	0	1	0	7			10
19	0	0	0	0	0	0	1	0	0	2	0	0	1	0	0	0	0	0	0	0	0	2	0	1	0	9			16
20	0	0	0	0	0	0	1	0	0	1	0	0	0	0	0	0	0	0	1	0	0	1	0	0	0	8			12
21	0	0	0	0	0	0	2	0	0	0	0	0	0	0	0	0	0	0	0	0	0	0	0	0	0	15			17
22	0	0	0	0	0	0	3	1	0	1	0	0	0	0	0	0	0	0	3	0	0	1	0	0	0	6			15
23	0	0	0	0	0	0	1	0	0	5	0	0	0	0	0	0	0	0	1	0	0	0	0	0	0	14			21
24	0	0	0	0	0	0	1	0	0	0	0	0	0	0	0	0	0	0	0	0	1	0	0	0	0	10			12
25-29	0	0	0	0	1	0	4	0	0	9	0	0	0	0	0	0	0	0	4	0	1	9	0	2	0	42			72
30-34	0	0	0	0	0	0	4	0	0	11	0	0	0	0	0	0	0	0	4	0	1	6	0	0	0	38			64
35-39	0	0	0	0	0	0	0	0	0	8	0	1	0	0	0	0	0	1	1	0	1	5	0	0	0	28			45
40-44	0	0	0	0	0	0	0	0	0	6	0	1	0	0	0	0	0	0	0	0	0	2	0	0	0	19			28
45-49	0	0	0	0	0	0	0	0	0	1	0	0	0	0	0	0	0	0	0	0	0	2	0	0	0	10			13
50-54	0	0	0	0	1	0	0	0	0	6	1	0	0	0	2	0	0	0	0	0	0	5	0	0	0	12			27
55-59	0	0	0	0	0	0	3	0	0	3	0	0	0	0	0	0	0	0	1	0	0	3	0	0	0	3			13
60-64	0	0	0	0	0	0	0	0	0	0	0	0	0	0	0	0	0	0	0	0	0	2	0	0	0	2			4
65+	0	0	0	0	0	0	0	0	0	3	0	0	0	0	0	0	0	0	0	0	0	1	0	0	0	2			6
Tot 18+	0	0	0	0	2	0	20	1	0	57	1	2	1	0	3	0	0	1	15	0	4	39	0	4	0	225			375
Male	0	0	1	0	2	0	20	1	0	50	1	1	1	0	3	0	0	1	16	0	2	25	0	3	0	176	0	0	303
Female	0	0	0	0	0	0	2	0	0	9	0	1	0	0	1	0	0	0	2	0	2	14	0	1	0	57	0	0	89
White	0	0	1	0	2	0	21	1	0	55	0	2	1	0	3	0	0	1	16	0	3	37	0	4	0	210	0	0	357
Black	0	0	0	0	0	0	1	0	0	1	1	0	0	0	1	0	0	0	1	0	0	1	0	0	0	13	0	0	19
Indian	0	0	0	0	0	0	0	0	0	0	0	0	0	0	0	0	0	0	0	0	0	0	0	0	0	1	0	0	1
Asian	0	0	0	0	0	0	0	0	0	0	0	0	0	0	0	0	0	0	0	0	0	0	0	0	0	1	0	0	1
Unk Race	0	0	0	0	0	0	0	0	0	3	0	0	0	0	0	0	0	0	1	0	1		0	0	0	8	0	0	13
Total	0	0	1	0	2	0	22	1	0	59	1	2	1	0	4	0	0	1	18	0	4	39	0	4	0	233	0	0	392

Offense Statistics for Year 2014 **Agency or Area:** Plainville **Pop:** 18,277

Index Offense	Offenses Number	Offenses Rate	Clearances Number	Clearances Pct.	Value Stolen Total	Value Stolen Average
Murder	0	0.0	0	-----	$0	-----
Rape	8	43.8	2	25.0%	$0	$0
Robbery	7	38.3	6	85.7%	$1,751	$250
Aggravated Assault	24	131.3	30	125.0%	-----	-----
Burglary	84	459.6	15	17.9%	$127,450	$1,517
Larceny	370	2,024.4	120	32.4%	$399,780	$1,080
Motor Vehicle Theft	23	125.8	1	4.3%	$136,596	$5,939
Arson	0	0.0	0	-----	$0	-----
Crime Index Total[1]:	**516**	**2,823.2**	**174**	**33.7%**	**$665,577**	**$1,290**

[1] Arson not included

Value Recovered: **$186,939**

Murder

Victim-Offender Relationship	female	male
Spouse	0	0
Live-In	0	0
Ex-spouse	0	0
Ex-live-in	0	0
Co-procreator	0	0
Parent	0	0
Stepparent	0	0
In-law	0	0
Grandparent	0	0
Child	0	0
Stepchild	0	0
Grandchild	0	0
Sibling	0	0
Other Family	0	0
Boy/Girlfriend	0	0
Homosexual	0	0
Friend	0	0
Child of Partner	0	0
Neighbor	0	0
Employee	0	0
Employer	0	0
Babysittee	0	0
Acquaintance	0	0
Other Known	0	0
Stranger	0	0
Unknown	0	0

Circumstance	
Argument	0
LEOKA	0
Drug Dealing	0
Gangland	0
Juvenile Gang	0
Lover's Quarrel	0
Mercy Killing	0
Other Felony	0
Other	0
Unknown	0

Weapon	
Handgun	0
Rifle	0
Shotgun	0
Other Gun	0
Unspec. Firearm	0
Knife	0
Blunt Object	0
Motor Vehicle	0
Strongarm	0
Poison	0
Explosives	0
Fire	0
Narcotics	0
Asphyxiation	0
Other	0
Unknown	0

Rape	n (clr)*
Completed	7 (2)
Attempted	1 (0)

Aggravated Assault	n (clr)
Firearm	*0 (0)*
Knife, Cutting Instrument	1 (3)
Other Dangerous Weapon	1 (1)
Strongarm (hands, feet, etc.)	22 (26)

Other Offenses	n (clr)
Negligent Manslaughter	*0 (0)*
Simple Assault	72 (81)
Officer Killed	*0* nc
Officer Assaulted	3 (1)

*n: offense; clr: clearance; nc: not collected.

Robbery	n (clr)	Total Loss	Avg. Loss
Highway/Street	*0*	*$0*	*$0*
Gas Station	*0*	*$0*	*$0*
Convenience Store	5	$514	$103
Bank	1	$0	$0
Other Business	*0*	*$0*	*$0*
Residence	*0*	*$0*	*$0*
Miscellaneous	1	$1,237	$1,237
Firearm	3 (2)		
Knife, Sharp Instrument	2 (2)		
Other Dangerous Weapon	1 (1)		
Strongarm (hands, feet, etc.)	1 (1)		

Burglary	n (clr)	Total Loss	Avg. Loss
Residence Night	9	$3,665	$407
Residence Day	12	$6,805	$567
Residence Unknown	34	$28,919	$851
Non-residence Night	9	$1,478	$164
Non-residence Day	12	$1,700	$142
Non-residence Unknown	8	$84,883	$10,610
Forcible Entry	43 (10)		
Unlawful Entry-No Force	30 (3)		
Attempt Forcible Entry	11 (2)		

Larceny	n	Total Loss	Avg. Loss
Pocket-picking	*0*	*$0*	*$0*
Purse-snatching	*0*	*$0*	*$0*
Shoplifting	60	$15,097	$252
Items from Motor Vehicles	43	$30,866	$718
MV Parts & Accessories	4	$3,506	$877
Bicycles	6	$2,005	$334
Items from Buildings	50	$39,738	$795
From Coin-op Machines	1	$120	$120
All Other	206	$308,448	$1,497
$200 and Over	152	$385,547	$2,536
$50 to $200	123	$6,370	$52
Under $50	95	$7,863	$83

Motor Vehicle Theft	n (clr)
Auto	17 (1)
Trucks & Buses	1 (0)
Other Vehicles	5 (0)

Arson	n (clr)	Total Loss	Avg. Loss
Structural	*0 (0)*	*$0*	*$0*
Mobile	*0 (0)*	*$0*	*$0*
Other	*0 (0)*	*$0*	*$0*

Arrest Statistics for Year 2014 **Agency: Plainville**

	Murder	Neg. Manslaughter	Forcible Rape	Robbery	Aggravated Assault	Burglary	Larceny-Theft	Motor Vehicle Theft	Arson	Simple Assault	Forgery/Counterfeiting	Fraud	Embezzlement	Stolen Property	Vandalism	Weapons Charges	Prostitution	Sex Offenses	Drug Abuse Violations	Gambling	Offense vs. Family	Driving Under Influence	Liquor Laws	Disorderly Conduct	Vagrancy	All Other Offenses	Curfew and Loitering	Runaways	TOTAL
<10	0	0	0	0	0	0	0	0	0	0	0	0	0	0	0	0	0	0	0	0	0	0	0	0	0	0	0	0	0
10-12	0	0	0	0	1	0	0	0	0	0	0	0	0	0	0	0	0	0	0	0	0	0	0	1	0	6	0	0	8
13-14	0	0	0	0	5	0	2	0	0	2	0	0	0	0	1	0	0	0	0	0	0	0	0	2	0	6	0	0	18
15	0	0	0	0	1	0	0	0	0	1	0	0	0	0	0	0	0	0	1	0	0	0	0	0	0	3	0	0	6
16	0	0	0	0	13	1	5	0	0	3	0	0	0	0	1	0	0	0	1	0	0	0	0	8	0	10	0	0	42
17	0	0	0	0	2	2	1	0	0	0	0	0	0	0	1	0	0	1	3	0	0	0	0	2	0	9	0	0	21
Tot <18	0	0	0	0	22	3	8	0	0	6	0	0	0	0	3	0	0	1	5	0	0	0	0	13	0	34	0	0	95
18	0	0	0	0	3	0	5	0	0	4	1	0	0	0	1	1	0	0	8	0	0	2	0	7	0	6			38
19	0	0	0	0	0	1	4	0	0	1	0	1	0	0	0	1	0	0	4	0	0	2	0	1	0	5			20
20	0	0	0	0	0	0	1	0	0	1	0	0	0	0	0	0	0	0	9	0	0	1	0	2	0	7			21
21	0	0	0	0	0	1	6	0	0	2	0	0	0	0	1	0	0	0	4	0	0	5	0	2	0	8			29
22	0	0	0	0	0	0	1	0	0	2	0	0	0	0	0	1	0	0	7	0	0	2	0	3	0	6			22
23	0	0	0	0	0	0	5	0	0	1	0	0	0	0	0	0	0	0	10	0	0	1	0	3	0	6			26
24	0	0	0	1	0	1	2	0	0	0	0	0	0	0	0	0	0	0	6	0	0	4	1	4	0	10			29
25-29	0	0	0	0	1	5	21	0	0	6	0	3	0	0	1	0	0	0	19	0	0	11	0	16	0	34			117
30-34	0	0	0	1	1	2	18	1	0	6	0	0	0	0	1	0	0	0	14	0	0	14	0	9	0	39			106
35-39	0	0	0	1	3	2	22	0	0	2	0	0	0	0	0	0	0	2	7	0	0	6	0	4	0	32			81
40-44	0	0	0	0	4	0	8	0	0	8	0	1	0	0	1	0	0	0	4	0	0	5	0	7	0	26			64
45-49	0	0	0	1	1	0	7	0	0	4	1	0	0	0	0	0	0	0	2	0	0	6	0	7	0	18			47
50-54	0	0	0	0	0	1	3	0	0	3	0	0	0	0	0	0	0	0	3	0	0	10	0	6	0	7			33
55-59	0	0	0	0	2	0	3	0	0	3	0	0	0	0	1	0	0	0	0	0	0	0	0	4	0	4			17
60-64	0	0	0	1	0	0	0	0	0	2	0	0	0	0	0	0	0	0	1	0	0	3	0	2	0	5			14
65+	0	0	0	0	0	0	3	0	0	1	0	0	0	0	0	0	0	0	0	0	0	3	0	5	0	2			14
Tot 18+	0	0	0	5	15	13	109	1	0	46	2	5	0	0	6	3	0	2	98	0	0	75	1	82	0	215			678
Male	0	0	0	2	21	13	61	1	0	27	2	4	0	0	8	3	0	3	91	0	0	56	0	68	0	183	0	0	543
Female	0	0	0	3	16	3	56	0	0	25	0	1	0	0	1	0	0	0	12	0	0	19	1	27	0	66	0	0	230
White	0	0	0	5	29	14	99	1	0	49	1	4	0	0	9	2	0	3	90	0	0	69	1	83	0	218	0	0	677
Black	0	0	0	0	8	2	17	0	0	3	1	1	0	0	0	1	0	0	13	0	0	6	0	11	0	30	0	0	93
Indian	0	0	0	0	0	0	0	0	0	0	0	0	0	0	0	0	0	0	0	0	0	0	0	0	0	1	0	0	1
Asian	0	0	0	0	0	0	1	0	0	0	0	0	0	0	0	0	0	0	0	0	0	0	0	1	0	0	0	0	2
Unk Race	0	0	0	0	0	0	0	0	0	0	0	0	0	0	0	0	0	0	0	0	0		0	0	0	0	0	0	
Total	0	0	0	5	37	16	117	1	0	52	2	5	0	0	9	3	0	3	103	0	0	75	1	95	0	249	0	0	773

Offense Statistics for Year 2014 **Agency or Area:** Plymouth **Pop:** 12,270

Index Offense	Offenses Number	Offenses Rate	Clearances Number	Clearances Pct.	Value Stolen Total	Value Stolen Average
Murder	0	0.0	0	-----	$0	-----
Rape	1	8.1	0	0.0%	$0	$0
Robbery	1	8.1	1	100.0%	$600	$600
Aggravated Assault	3	24.4	2	66.7%	-----	-----
Burglary	45	366.7	10	22.2%	$42,992	$955
Larceny	126	1,026.9	31	24.6%	$124,245	$986
Motor Vehicle Theft	3	24.4	1	33.3%	$51,700	$17,233
Arson	0	0.0	0	-----	$0	-----
Crime Index Total[1]:	**179**	**1,458.8**	**45**	**25.1%**	**$219,537**	**$1,226**

[1] Arson not included

Value Recovered: $20,928

Murder

Victim-Offender Relationship	female	male
Spouse	0	0
Live-In	0	0
Ex-spouse	0	0
Ex-live-in	0	0
Co-procreator	0	0
Parent	0	0
Stepparent	0	0
In-law	0	0
Grandparent	0	0
Child	0	0
Stepchild	0	0
Grandchild	0	0
Sibling	0	0
Other Family	0	0
Boy/Girlfriend	0	0
Homosexual	0	0
Friend	0	0
Child of Partner	0	0
Neighbor	0	0
Employee	0	0
Employer	0	0
Babysittee	0	0
Acquaintance	0	0
Other Known	0	0
Stranger	0	0
Unknown	0	0

Circumstance	
Argument	0
LEOKA	0
Drug Dealing	0
Gangland	0
Juvenile Gang	0
Lover's Quarrel	0
Mercy Killing	0
Other Felony	0
Other	0
Unknown	0

Weapon	
Handgun	0
Rifle	0
Shotgun	0
Other Gun	0
Unspec. Firearm	0
Knife	0
Blunt Object	0
Motor Vehicle	0
Strongarm	0
Poison	0
Explosives	0
Fire	0
Narcotics	0
Asphyxiation	0
Other	0
Unknown	0

Rape	n (clr)*
Completed	1 (0)
Attempted	0 (0)

Aggravated Assault	n (clr)
Firearm	0 (0)
Knife, Cutting Instrument	2 (1)
Other Dangerous Weapon	1 (1)
Strongarm (hands, feet, etc.)	0 (0)

Other Offenses	n (clr)
Negligent Manslaughter	0 (0)
Simple Assault	43 (41)
Officer Killed	0 nc
Officer Assaulted	2 (2)

*n: offense; clr: clearance; nc: not collected.

Robbery	n (clr)	Total Loss	Avg. Loss
Highway/Street	0	$0	$0
Gas Station	0	$0	$0
Convenience Store	0	$0	$0
Bank	0	$0	$0
Other Business	0	$0	$0
Residence	1	$600	$600
Miscellaneous	0	$0	$0
Firearm	0 (0)		
Knife, Sharp Instrument	0 (0)		
Other Dangerous Weapon	0 (0)		
Strongarm (hands, feet, etc.)	1 (1)		

Burglary	n (clr)	Total Loss	Avg. Loss
Residence Night	4	$2,400	$600
Residence Day	5	$9,726	$1,945
Residence Unknown	26	$26,410	$1,016
Non-residence Night	4	$2,930	$733
Non-residence Day	0	$0	$0
Non-residence Unknown	6	$1,526	$254
Forcible Entry	26 (7)		
Unlawful Entry-No Force	13 (2)		
Attempt Forcible Entry	6 (1)		

Larceny	n	Total Loss	Avg. Loss
Pocket-picking	0	$0	$0
Purse-snatching	0	$0	$0
Shoplifting	16	$1,426	$89
Items from Motor Vehicles	21	$10,035	$478
MV Parts & Accessories	8	$5,255	$657
Bicycles	2	$235	$118
Items from Buildings	6	$3,050	$508
From Coin-op Machines	0	$0	$0
All Other	73	$104,244	$1,428
$200 and Over	65	$120,876	$1,860
$50 to $200	28	$2,895	$103
Under $50	33	$474	$14

Motor Vehicle Theft	n (clr)
Auto	2 (1)
Trucks & Buses	0 (0)
Other Vehicles	1 (0)

Arson	n (clr)	Total Loss	Avg. Loss
Structural	0 (0)	$0	$0
Mobile	0 (0)	$0	$0
Other	0 (0)	$0	$0

Arrest Statistics for Year 2014 **Agency: Plymouth**

	Murder	Neg. Manslaughter	Forcible Rape	Robbery	Aggravated Assault	Burglary	Larceny-Theft	Motor Vehicle Theft	Arson	Simple Assault	Forgery/Counterfeiting	Fraud	Embezzlement	Stolen Property	Vandalism	Weapons Charges	Prostitution	Sex Offenses	Drug Abuse Violations	Gambling	Offense vs. Family	Driving Under Influence	Liquor Laws	Disorderly Conduct	Vagrancy	All Other Offenses	Curfew and Loitering	Runaways	TOTAL
<10	0	0	0	0	0	0	0	0	0	0	0	0	0	0	0	0	0	0	0	0	0	0	0	0	0	0	0	0	0
10-12	0	0	0	0	0	0	0	0	0	0	0	0	0	0	0	0	0	0	0	0	0	0	0	0	0	0	0	0	0
13-14	0	0	0	0	0	0	0	0	0	1	0	0	0	0	0	0	0	0	0	0	0	0	0	1	0	0	0	0	2
15	0	0	0	0	0	0	0	0	0	0	0	0	0	0	2	0	0	0	0	0	0	0	0	0	0	2	0	0	4
16	0	0	0	0	0	0	0	0	0	0	0	0	0	0	0	0	0	0	1	0	0	0	0	5	0	0	0	0	6
17	0	0	0	0	0	0	0	0	0	2	0	0	0	0	0	1	0	0	1	0	0	0	0	2	0	0	0	0	6
Tot <18	0	0	0	0	0	0	0	0	0	3	0	0	0	0	2	1	0	0	2	0	0	0	0	8	0	2	0	0	18
18	0	0	0	0	0	1	1	0	0	1	0	0	0	0	1	1	0	0	1	0	0	0	0	0	0	1			7
19	0	0	0	0	0	1	3	0	0	0	0	0	0	0	1	0	0	0	1	0	0	0	0	1	0	0			7
20	0	0	0	0	1	0	0	0	0	1	0	0	0	0	0	0	0	0	0	0	1	0	0	2	0	2			7
21	0	0	0	0	0	2	1	0	0	0	1	3	0	0	0	1	0	0	1	0	0	1	0	1	0	3			14
22	0	0	0	0	1	0	1	0	0	1	1	0	0	0	0	0	0	0	3	0	0	2	0	0	0	9			18
23	0	0	0	0	1	0	1	0	0	0	0	0	0	0	1	0	0	0	1	0	0	0	0	2	0	2			8
24	0	0	0	0	0	1	3	0	0	2	0	0	0	0	0	0	0	0	2	0	0	2	0	1	0	5			16
25-29	0	0	0	0	0	1	9	0	0	7	0	1	0	0	1	0	0	0	6	0	3	4	0	11	0	17			60
30-34	0	0	0	1	0	2	6	0	0	6	1	1	0	0	0	1	0	0	3	0	1	7	0	11	0	8			48
35-39	0	0	0	0	0	5	3	0	0	1	1	0	0	0	0	1	0	0	3	0	1	3	0	5	0	8			31
40-44	0	0	0	0	0	0	2	0	0	3	0	0	0	0	0	0	0	0	0	0	3	4	0	12	0	12			36
45-49	0	0	0	0	0	1	3	0	0	3	0	0	0	0	0	0	0	0	0	0	0	4	0	8	0	8			27
50-54	0	0	0	0	0	0	0	0	0	3	0	0	0	0	0	0	0	0	0	0	0	4	0	4	0	2			13
55-59	0	0	0	0	0	0	1	0	0	1	0	0	0	0	0	0	0	1	1	0	0	3	0	1	0	2			10
60-64	0	0	0	0	0	0	1	0	0	1	0	0	0	0	0	0	0	0	0	0	1	0	0	2	0	2			7
65+	0	0	0	0	0	0	0	0	0	3	0	0	0	0	0	1	0	0	0	0	0	0	0	0	0	2			6
Tot 18+	0	0	0	1	3	14	35	0	0	33	4	5	0	0	4	5	0	1	22	0	10	34	0	61	0	83			315
Male	0	0	0	1	3	11	23	0	0	26	2	2	0	0	6	6	0	1	21	0	9	28	0	47	0	61	0	0	247
Female	0	0	0	0	0	3	12	0	0	10	2	3	0	0	0	0	0	0	3	0	1	6	0	22	0	24	0	0	86
White	0	0	0	1	3	14	31	0	0	32	3	4	0	0	6	6	0	1	23	0	10	33	0	60	0	76	0	0	303
Black	0	0	0	0	0	0	2	0	0	3	1	1	0	0	0	0	0	0	1	0	0	1	0	9	0	6	0	0	24
Indian	0	0	0	0	0	0	0	0	0	0	0	0	0	0	0	0	0	0	0	0	0	0	0	0	0	2	0	0	2
Asian	0	0	0	0	0	0	0	0	0	0	0	0	0	0	0	0	0	0	0	0	0	0	0	0	0	0	0	0	0
Unk Race	0	0	0	0	0	0	2	0	0	1	0	0	0	0	0	0	0	0	0	0	0		0	0	0	1	0	0	4
Total	0	0	0	1	3	14	35	0	0	36	4	5	0	0	6	6	0	1	24	0	10	34	0	69	0	85	0	0	333

Offense Statistics for Year 2014 **Agency or Area:** Pomfret **Pop:** 4,006

Index Offense	Offenses Number	Offenses Rate	Clearances Number	Clearances Pct.	Value Stolen Total	Value Stolen Average
Murder	0	0.0	0	-----	$0	-----
Rape	0	0.0	0	-----	$0	-----
Robbery	1	25.0	1	100.0%	$244	$244
Aggravated Assault	0	0.0	0	-----	-----	-----
Burglary	12	299.6	2	16.7%	$31,761	$2,647
Larceny	10	249.6	1	10.0%	$79,110	$7,911
Motor Vehicle Theft	0	0.0	2	-----	$0	-----
Arson	0	0.0	0	-----	$0	-----
Crime Index Total[1]:	**23**	**574.1**	**6**	**26.1%**	**$111,115**	**$4,831**

[1] Arson not included

Value Recovered: **$2,640**

Murder

Victim-Offender Relationship	female	male
Spouse	0	0
Live-In	0	0
Ex-spouse	0	0
Ex-live-in	0	0
Co-procreator	0	0
Parent	0	0
Stepparent	0	0
In-law	0	0
Grandparent	0	0
Child	0	0
Stepchild	0	0
Grandchild	0	0
Sibling	0	0
Other Family	0	0
Boy/Girlfriend	0	0
Homosexual	0	0
Friend	0	0
Child of Partner	0	0
Neighbor	0	0
Employee	0	0
Employer	0	0
Babysittee	0	0
Acquaintance	0	0
Other Known	0	0
Stranger	0	0
Unknown	0	0

Circumstance	
Argument	0
LEOKA	0
Drug Dealing	0
Gangland	0
Juvenile Gang	0
Lover's Quarrel	0
Mercy Killing	0
Other Felony	0
Other	0
Unknown	0

Weapon	
Handgun	0
Rifle	0
Shotgun	0
Other Gun	0
Unspec. Firearm	0
Knife	0
Blunt Object	0
Motor Vehicle	0
Strongarm	0
Poison	0
Explosives	0
Fire	0
Narcotics	0
Asphyxiation	0
Other	0
Unknown	0

Rape	n (clr)*
Completed	0 (0)
Attempted	0 (0)

Aggravated Assault	n (clr)
Firearm	0 (0)
Knife, Cutting Instrument	0 (0)
Other Dangerous Weapon	0 (0)
Strongarm (hands, feet, etc.)	0 (0)

Other Offenses	n (clr)
Negligent Manslaughter	0 (0)
Simple Assault	12 (8)
Officer Killed	0 nc
Officer Assaulted	0 (0)

*n: offense; clr: clearance; nc: not collected.

Robbery	n (clr)	Total Loss	Avg. Loss
Highway/Street	0	$0	$0
Gas Station	1	$244	$244
Convenience Store	0	$0	$0
Bank	0	$0	$0
Other Business	0	$0	$0
Residence	0	$0	$0
Miscellaneous	0	$0	$0
Firearm	0 (0)		
Knife, Sharp Instrument	0 (0)		
Other Dangerous Weapon	0 (0)		
Strongarm (hands, feet, etc.)	1 (1)		

Burglary	n (clr)	Total Loss	Avg. Loss
Residence Night	3	$19,091	$6,364
Residence Day	8	$11,870	$1,484
Residence Unknown	0	$0	$0
Non-residence Night	0	$0	$0
Non-residence Day	1	$800	$800
Non-residence Unknown	0	$0	$0
Forcible Entry	7 (2)		
Unlawful Entry-No Force	4 (0)		
Attempt Forcible Entry	1 (0)		

Larceny	n	Total Loss	Avg. Loss
Pocket-picking	0	$0	$0
Purse-snatching	0	$0	$0
Shoplifting	0	$0	$0
Items from Motor Vehicles	2	$190	$95
MV Parts & Accessories	0	$0	$0
Bicycles	0	$0	$0
Items from Buildings	2	$71,500	$35,750
From Coin-op Machines	0	$0	$0
All Other	6	$7,420	$1,237
$200 and Over	6	$78,769	$13,128
$50 to $200	3	$340	$113
Under $50	1	$1	$1

Motor Vehicle Theft	n (clr)
Auto	0 (2)
Trucks & Buses	0 (0)
Other Vehicles	0 (0)

Arson	n (clr)	Total Loss	Avg. Loss
Structural	0 (0)	$0	$0
Mobile	0 (0)	$0	$0
Other	0 (0)	$0	$0

Arrest Statistics for Year 2014 **Agency: Pomfret**

	Murder	Neg. Manslaughter	Forcible Rape	Robbery	Aggravated Assault	Burglary	Larceny-Theft	Motor Vehicle Theft	Arson	Simple Assault	Forgery/Counterfeiting	Fraud	Embezzlement	Stolen Property	Vandalism	Weapons Charges	Prostitution	Sex Offenses	Drug Abuse Violations	Gambling	Offense vs. Family	Driving Under Influence	Liquor Laws	Disorderly Conduct	Vagrancy	All Other Offenses	Curfew and Loitering	Runaways	TOTAL
<10	0	0	0	0	0	0	0	0	0	0	0	0	0	0	0	0	0	0	0	0	0	0	0	0	0	0	0	0	0
10-12	0	0	0	0	0	0	0	0	0	0	0	0	0	0	0	0	0	0	0	0	0	0	0	1	0	0	0	0	1
13-14	0	0	0	0	0	0	0	0	0	0	0	0	0	0	0	0	0	0	0	0	0	0	0	0	0	0	0	0	0
15	0	0	0	0	0	0	0	0	0	0	0	0	0	0	0	0	0	0	0	0	0	0	0	0	0	0	0	0	0
16	0	0	0	0	0	0	0	0	0	0	0	0	0	0	0	0	0	0	0	0	0	0	0	0	0	0	0	0	0
17	0	0	0	0	0	0	0	0	0	0	0	0	0	0	0	0	0	0	0	0	0	0	0	0	0	0	0	0	0
Tot <18	0	0	0	0	0	0	0	0	0	0	0	0	0	0	0	0	0	0	0	0	0	0	0	1	0	0	0	0	1
18	0	0	0	0	0	0	0	0	0	0	0	0	0	0	0	0	0	0	0	0	0	0	0	0	0	2			2
19	0	0	0	0	0	0	0	0	0	0	0	0	0	0	0	0	0	0	0	0	0	0	0	0	0	0			0
20	0	0	0	0	0	0	0	0	0	0	0	0	0	0	0	0	0	0	0	0	0	0	0	0	0	0			0
21	0	0	0	0	0	0	0	0	0	0	0	0	0	0	0	0	0	0	0	0	0	0	0	0	0	0			0
22	0	0	0	0	0	0	0	0	0	0	0	0	0	0	0	0	0	0	0	0	0	0	0	1	0	0			1
23	0	0	0	0	0	0	0	0	0	0	0	0	0	0	0	0	0	0	0	0	0	0	0	0	0	0			0
24	0	0	0	0	0	0	0	0	0	0	0	0	0	0	0	0	0	0	0	0	0	0	0	1	0	0			1
25-29	0	0	0	1	0	2	1	0	0	0	0	0	0	0	0	0	0	0	0	0	2	4	0	0	0	0			10
30-34	0	0	0	0	0	0	0	0	0	1	0	0	0	0	0	0	0	0	0	0	0	1	0	0	0	1			3
35-39	0	0	0	0	0	0	0	0	0	3	0	0	0	0	0	0	0	0	0	0	0	0	0	0	0	0			3
40-44	0	0	0	0	0	0	0	0	0	1	0	0	0	0	1	0	0	0	0	0	0	0	0	0	0	0			2
45-49	0	0	0	0	0	0	0	0	0	1	0	0	0	0	0	0	0	0	1	0	0	1	0	1	0	1			5
50-54	0	0	0	0	0	0	0	0	0	0	0	0	0	0	0	0	0	0	0	0	0	0	0	0	0	0			0
55-59	0	0	0	0	0	0	0	0	0	0	0	0	0	0	0	0	0	0	0	0	0	0	0	0	0	0			0
60-64	0	0	0	0	0	0	0	0	0	0	0	0	0	0	0	0	0	0	0	0	0	0	0	0	0	0			0
65+	0	0	0	0	0	0	0	0	0	0	0	0	0	0	0	0	0	0	0	0	0	0	0	0	0	0			0
Tot 18+	0	0	0	1	0	2	1	0	0	6	0	0	0	0	1	0	0	0	1	0	2	6	0	3	0	4			27
Male	0	0	0	1	0	1	1	0	0	5	0	0	0	0	1	0	0	0	1	0	1	4	0	2	0	4	0	0	21
Female	0	0	0	0	0	1	0	0	0	1	0	0	0	0	0	0	0	0	0	0	1	2	0	2	0	0	0	0	7
White	0	0	0	1	0	2	1	0	0	6	0	0	0	0	1	0	0	0	1	0	2	5	0	3	0	4	0	0	26
Black	0	0	0	0	0	0	0	0	0	0	0	0	0	0	0	0	0	0	0	0	0	0	0	0	0	0	0	0	0
Indian	0	0	0	0	0	0	0	0	0	0	0	0	0	0	0	0	0	0	0	0	0	0	0	0	0	0	0	0	0
Asian	0	0	0	0	0	0	0	0	0	0	0	0	0	0	0	0	0	0	0	0	0	0	0	0	0	0	0	0	0
Unk Race	0	0	0	0	0	0	0	0	0	0	0	0	0	0	0	0	0	0	0	0	0	1	0	1	0	0	0	0	2
Total	0	0	0	1	0	2	1	0	0	6	0	0	0	0	1	0	0	0	1	0	2	6	0	4	0	4	0	0	28

Offense Statistics for Year 2014 **Agency or Area:** Portland **Pop:** 9,210

Index Offense	Offenses Number	Offenses Rate	Clearances Number	Clearances Pct.	Value Stolen Total	Value Stolen Average
Murder	0	0.0	0	-----	$0	-----
Rape	0	0.0	0	-----	$0	-----
Robbery	0	0.0	0	-----	$0	-----
Aggravated Assault	3	32.6	3	100.0%	-----	-----
Burglary	20	217.2	1	5.0%	$33,411	$1,671
Larceny	40	434.3	4	10.0%	$20,124	$503
Motor Vehicle Theft	3	32.6	0	0.0%	$75,000	$25,000
Arson	0	0.0	0	-----	$0	-----
Crime Index Total[1]:	**66**	**716.6**	**8**	**12.1%**	**$128,535**	**$1,948**

[1] Arson not included

Value Recovered: **$1,004**

Murder

Victim-Offender Relationship	female	male
Spouse	0	0
Live-In	0	0
Ex-spouse	0	0
Ex-live-in	0	0
Co-procreator	0	0
Parent	0	0
Stepparent	0	0
In-law	0	0
Grandparent	0	0
Child	0	0
Stepchild	0	0
Grandchild	0	0
Sibling	0	0
Other Family	0	0
Boy/Girlfriend	0	0
Homosexual	0	0
Friend	0	0
Child of Partner	0	0
Neighbor	0	0
Employee	0	0
Employer	0	0
Babysittee	0	0
Acquaintance	0	0
Other Known	0	0
Stranger	0	0
Unknown	0	0

Circumstance	
Argument	0
LEOKA	0
Drug Dealing	0
Gangland	0
Juvenile Gang	0
Lover's Quarrel	0
Mercy Killing	0
Other Felony	0
Other	0
Unknown	0

Weapon	
Handgun	0
Rifle	0
Shotgun	0
Other Gun	0
Unspec. Firearm	0
Knife	0
Blunt Object	0
Motor Vehicle	0
Strongarm	0
Poison	0
Explosives	0
Fire	0
Narcotics	0
Asphyxiation	0
Other	0
Unknown	0

Rape	n (clr)*
Completed	0 (0)
Attempted	0 (0)

Aggravated Assault	n (clr)
Firearm	0 (0)
Knife, Cutting Instrument	0 (0)
Other Dangerous Weapon	0 (0)
Strongarm (hands, feet, etc.)	3 (3)

Other Offenses	n (clr)
Negligent Manslaughter	0 (0)
Simple Assault	0 (0)
Officer Killed	0 nc
Officer Assaulted	0 (0)

*n: offense; clr: clearance; nc: not collected.

Robbery	n (clr)	Total Loss	Avg. Loss
Highway/Street	0	$0	$0
Gas Station	0	$0	$0
Convenience Store	0	$0	$0
Bank	0	$0	$0
Other Business	0	$0	$0
Residence	0	$0	$0
Miscellaneous	0	$0	$0
Firearm	0 (0)		
Knife, Sharp Instrument	0 (0)		
Other Dangerous Weapon	0 (0)		
Strongarm (hands, feet, etc.)	0 (0)		

Burglary	n (clr)	Total Loss	Avg. Loss
Residence Night	2	$0	$0
Residence Day	10	$19,764	$1,976
Residence Unknown	2	$450	$225
Non-residence Night	4	$10,740	$2,685
Non-residence Day	0	$0	$0
Non-residence Unknown	2	$2,457	$1,229
Forcible Entry	9 (1)		
Unlawful Entry-No Force	9 (0)		
Attempt Forcible Entry	2 (0)		

Larceny	n	Total Loss	Avg. Loss
Pocket-picking	0	$0	$0
Purse-snatching	0	$0	$0
Shoplifting	4	$70	$18
Items from Motor Vehicles	10	$4,785	$479
MV Parts & Accessories	3	$3,500	$1,167
Bicycles	1	$428	$428
Items from Buildings	11	$8,750	$795
From Coin-op Machines	0	$0	$0
All Other	11	$2,591	$236
$200 and Over	17	$18,984	$1,117
$50 to $200	8	$1,025	$128
Under $50	15	$115	$8

Motor Vehicle Theft	n (clr)
Auto	3 (0)
Trucks & Buses	0 (0)
Other Vehicles	0 (0)

Arson	n (clr)	Total Loss	Avg. Loss
Structural	0 (0)	$0	$0
Mobile	0 (0)	$0	$0
Other	0 (0)	$0	$0

Arrest Statistics for Year 2014 **Agency: Portland**

	Murder	Neg. Manslaughter	Forcible Rape	Robbery	Aggravated Assault	Burglary	Larceny-Theft	Motor Vehicle Theft	Arson	Simple Assault	Forgery/Counterfeiting	Fraud	Embezzlement	Stolen Property	Vandalism	Weapons Charges	Prostitution	Sex Offenses	Drug Abuse Violations	Gambling	Offense vs. Family	Driving Under Influence	Liquor Laws	Disorderly Conduct	Vagrancy	All Other Offenses	Curfew and Loitering	Runaways	TOTAL
<10	0	0	0	0	0	0	0	0	0	0	0	0	0	0	0	0	0	0	0	0	0	0	0	0	0	0	0	0	0
10-12	0	0	0	0	0	0	0	0	0	0	0	0	0	0	0	0	0	0	0	0	0	0	0	0	0	0	0	0	0
13-14	0	0	0	0	0	0	0	0	0	0	0	0	0	0	0	0	0	0	0	0	0	0	0	0	0	0	0	0	0
15	0	0	0	0	0	0	0	0	0	0	0	0	0	0	0	0	0	0	0	0	0	0	0	0	0	0	0	0	0
16	0	0	0	0	1	0	0	0	0	0	0	0	0	0	0	0	0	0	0	0	0	0	0	0	0	0	0	0	1
17	0	0	0	0	0	0	1	0	0	0	2	0	0	0	1	0	0	0	1	0	0	0	0	2	0	1	0	0	8
Tot <18	0	0	0	0	1	0	1	0	0	0	2	0	0	0	1	0	0	0	1	0	0	0	0	2	0	1	0	0	9
18	0	0	0	0	0	0	0	0	0	0	0	0	0	0	0	0	0	0	0	0	0	0	0	2	0	2			4
19	0	0	0	0	0	0	1	0	0	0	0	1	0	0	1	0	0	0	3	0	0	0	0	1	0	1			8
20	0	0	0	0	0	0	0	0	0	0	0	1	0	0	0	0	0	0	0	0	0	0	0	0	0	4			5
21	0	0	0	0	0	0	2	0	0	0	0	0	0	0	0	0	0	0	0	0	0	0	0	0	0	1			3
22	0	0	0	0	0	0	0	0	0	0	0	0	0	0	0	0	0	0	0	0	0	0	0	0	0	0			0
23	0	0	0	0	0	0	0	0	0	0	0	0	0	0	0	0	0	0	1	0	0	1	0	1	0	0			3
24	0	0	0	0	0	1	1	0	0	0	0	0	0	0	0	0	0	0	0	0	0	0	0	0	0	2			4
25-29	0	0	0	0	1	0	1	0	0	0	0	0	0	0	0	0	0	0	0	0	0	0	0	2	0	0			4
30-34	0	0	0	0	0	0	2	0	0	0	0	0	0	0	0	0	0	0	0	0	0	2	0	1	0	2			7
35-39	0	0	0	0	0	1	0	0	0	0	0	0	0	0	0	0	0	0	0	0	0	0	0	1	0	3			5
40-44	0	0	0	0	0	0	3	0	0	0	0	0	0	0	0	0	0	0	3	0	1	1	0	0	0	4			12
45-49	0	0	0	0	0	0	1	0	0	0	0	0	0	0	0	0	0	0	0	0	0	0	0	3	0	5			9
50-54	0	0	0	0	0	0	1	0	0	0	0	0	0	0	1	0	0	0	0	0	0	1	0	0	0	2			5
55-59	0	0	0	0	0	0	1	0	0	0	0	1	0	0	0	0	0	0	0	0	0	0	0	5	0	2			9
60-64	0	0	0	0	0	0	0	0	0	0	0	0	0	0	0	0	0	0	0	0	0	0	0	1	0	0			1
65+	0	0	0	0	0	0	0	0	0	0	0	0	0	0	1	0	0	0	0	0	0	0	0	2	0	1			4
Tot 18+	0	0	0	0	1	2	13	0	0	0	0	3	0	0	3	0	0	0	7	0	1	5	0	19	0	29			83
Male	0	0	0	0	1	2	6	0	0	0	2	0	0	0	3	0	0	0	5	0	0	4	0	16	0	18	0	0	57
Female	0	0	0	0	1	0	8	0	0	0	0	3	0	0	1	0	0	0	3	0	1	1	0	5	0	12	0	0	35
White	0	0	0	0	2	1	14	0	0	0	2	3	0	0	4	0	0	0	8	0	1	5	0	20	0	27	0	0	87
Black	0	0	0	0	0	1	0	0	0	0	0	0	0	0	0	0	0	0	0	0	0	0	0	1	0	3	0	0	5
Indian	0	0	0	0	0	0	0	0	0	0	0	0	0	0	0	0	0	0	0	0	0	0	0	0	0	0	0	0	0
Asian	0	0	0	0	0	0	0	0	0	0	0	0	0	0	0	0	0	0	0	0	0	0	0	0	0	0	0	0	0
Unk Race	0	0	0	0	0	0	0	0	0	0	0	0	0	0	0	0	0	0	0	0	0		0	0	0	0	0	0	
Total	0	0	0	0	2	2	14	0	0	0	2	3	0	0	4	0	0	0	8	0	1	5	0	21	0	30	0	0	92

Offense Statistics for Year 2014 **Agency or Area:** Preston **Pop:** 4,944

Index Offense	Offenses Number	Offenses Rate	Clearances Number	Clearances Pct.	Value Stolen Total	Value Stolen Average
Murder	0	0.0	0	-----	$0	-----
Rape	1	20.2	0	0.0%	$0	$0
Robbery	0	0.0	0	-----	$0	-----
Aggravated Assault	6	121.4	5	83.3%	-----	-----
Burglary	15	303.4	1	6.7%	$78,313	$5,221
Larceny	10	202.3	3	30.0%	$12,181	$1,218
Motor Vehicle Theft	0	0.0	0	-----	$0	-----
Arson	0	0.0	0	-----	$0	-----
Crime Index Total[1]:	**32**	**647.2**	**9**	**28.1%**	**$90,494**	**$2,828**

[1] Arson not included

Value Recovered: **$0**

Murder

Victim-Offender Relationship	female	male
Spouse	0	0
Live-In	0	0
Ex-spouse	0	0
Ex-live-in	0	0
Co-procreator	0	0
Parent	0	0
Stepparent	0	0
In-law	0	0
Grandparent	0	0
Child	0	0
Stepchild	0	0
Grandchild	0	0
Sibling	0	0
Other Family	0	0
Boy/Girlfriend	0	0
Homosexual	0	0
Friend	0	0
Child of Partner	0	0
Neighbor	0	0
Employee	0	0
Employer	0	0
Babysittee	0	0
Acquaintance	0	0
Other Known	0	0
Stranger	0	0
Unknown	0	0

Circumstance	
Argument	0
LEOKA	0
Drug Dealing	0
Gangland	0
Juvenile Gang	0
Lover's Quarrel	0
Mercy Killing	0
Other Felony	0
Other	0
Unknown	0

Weapon	
Handgun	0
Rifle	0
Shotgun	0
Other Gun	0
Unspec. Firearm	0
Knife	0
Blunt Object	0
Motor Vehicle	0
Strongarm	0
Poison	0
Explosives	0
Fire	0
Narcotics	0
Asphyxiation	0
Other	0
Unknown	0

Rape	n (clr)*
Completed	1 (0)
Attempted	*0 (0)*

Aggravated Assault	n (clr)
Firearm	*0 (0)*
Knife, Cutting Instrument	4 (4)
Other Dangerous Weapon	2 (1)
Strongarm (hands, feet, etc.)	*0 (0)*

Other Offenses	n (clr)
Negligent Manslaughter	*0 (0)*
Simple Assault	17 (13)
Officer Killed	*0* nc
Officer Assaulted	*0 (0)*

*n: offense; clr: clearance; nc: not collected.

Robbery	n (clr)	Total Loss	Avg. Loss
Highway/Street	*0*	*$0*	*$0*
Gas Station	*0*	*$0*	*$0*
Convenience Store	*0*	*$0*	*$0*
Bank	*0*	*$0*	*$0*
Other Business	*0*	*$0*	*$0*
Residence	*0*	*$0*	*$0*
Miscellaneous	*0*	*$0*	*$0*
Firearm	*0 (0)*		
Knife, Sharp Instrument	*0 (0)*		
Other Dangerous Weapon	*0 (0)*		
Strongarm (hands, feet, etc.)	*0 (0)*		

Burglary	n (clr)	Total Loss	Avg. Loss
Residence Night	2	$600	$300
Residence Day	11	$60,577	$5,507
Residence Unknown	*0*	*$0*	*$0*
Non-residence Night	1	$2,550	$2,550
Non-residence Day	1	$14,586	$14,586
Non-residence Unknown	*0*	*$0*	*$0*
Forcible Entry	8 (1)		
Unlawful Entry-No Force	6 (0)		
Attempt Forcible Entry	1 (0)		

Larceny	n	Total Loss	Avg. Loss
Pocket-picking	*0*	*$0*	*$0*
Purse-snatching	*0*	*$0*	*$0*
Shoplifting	*0*	*$0*	*$0*
Items from Motor Vehicles	1	$1,340	$1,340
MV Parts & Accessories	1	$2,800	$2,800
Bicycles	*0*	*$0*	*$0*
Items from Buildings	*0*	*$0*	*$0*
From Coin-op Machines	*0*	*$0*	*$0*
All Other	8	$8,041	$1,005
$200 and Over	7	$12,040	$1,720
$50 to $200	1	$130	$130
Under $50	2	$11	$6

Motor Vehicle Theft	n (clr)
Auto	*0 (0)*
Trucks & Buses	*0 (0)*
Other Vehicles	*0 (0)*

Arson	n (clr)	Total Loss	Avg. Loss
Structural	*0 (0)*	*$0*	*$0*
Mobile	*0 (0)*	*$0*	*$0*
Other	*0 (0)*	*$0*	*$0*

Arrest Statistics for Year 2014 **Agency: Preston**

	Murder	Neg. Manslaughter	Forcible Rape	Robbery	Aggravated Assault	Burglary	Larceny-Theft	Motor Vehicle Theft	Arson	Simple Assault	Forgery/Counterfeiting	Fraud	Embezzlement	Stolen Property	Vandalism	Weapons Charges	Prostitution	Sex Offenses	Drug Abuse Violations	Gambling	Offense vs. Family	Driving Under Influence	Liquor Laws	Disorderly Conduct	Vagrancy	All Other Offenses	Curfew and Loitering	Runaways	TOTAL
<10	0	0	0	0	0	0	0	0	0	0	0	0	0	0	0	0	0	0	0	0	0	0	0	0	0	0	0	0	0
10-12	0	0	0	0	0	0	0	0	0	0	0	0	0	0	0	0	0	0	0	0	0	0	0	0	0	0	0	0	0
13-14	0	0	0	0	0	0	0	0	0	0	0	0	0	0	0	0	0	0	0	0	0	0	0	0	0	0	0	0	0
15	0	0	0	0	0	0	0	0	0	0	0	0	0	0	0	0	0	0	0	0	0	0	0	0	0	0	0	0	0
16	0	0	0	0	0	0	0	0	0	0	0	0	0	0	0	0	0	0	0	0	0	0	0	0	0	0	0	0	0
17	0	0	0	0	0	0	0	0	0	0	0	0	0	0	0	0	0	0	0	0	0	0	0	0	0	0	0	0	0
Tot <18	0	0	0	0	0	0	0	0	0	0	0	0	0	0	0	0	0	0	0	0	0	0	0	0	0	0	0	0	0
18	0	0	0	0	0	0	0	0	0	1	0	0	0	0	0	0	0	0	0	0	0	1	0	1	0	0			3
19	0	0	0	0	0	0	0	0	0	0	0	0	0	0	0	0	0	0	0	0	0	2	0	1	0	0			3
20	0	0	0	0	0	0	0	0	0	1	0	0	0	0	0	0	0	0	0	0	0	1	0	1	0	1			4
21	0	0	0	0	0	0	0	0	0	0	0	0	0	0	0	0	0	0	0	0	0	1	0	0	0	1			2
22	0	0	0	0	0	0	0	0	0	1	0	0	0	0	0	0	0	0	0	0	0	0	0	0	0	1			2
23	0	0	0	0	0	0	0	0	0	0	0	0	0	0	0	0	0	0	0	0	0	1	0	0	0	3			4
24	0	0	0	0	0	0	0	0	0	0	0	0	0	0	0	0	0	0	1	0	0	0	0	0	0	1			2
25-29	0	0	0	0	2	1	2	0	0	0	0	0	0	0	1	0	0	0	1	0	1	8	0	0	0	3			19
30-34	0	0	0	0	0	0	1	0	0	2	0	0	0	0	0	0	0	0	0	0	0	4	0	0	0	4			11
35-39	0	0	0	0	0	0	0	0	0	2	0	0	0	0	0	0	0	0	0	0	0	1	0	0	0	2			5
40-44	0	0	0	0	1	0	1	0	0	2	0	0	0	0	0	0	0	0	0	0	0	7	0	0	0	4			15
45-49	0	0	0	0	0	0	0	0	0	1	0	0	0	0	0	1	0	0	0	0	0	6	0	0	0	3			11
50-54	0	0	0	0	0	0	0	0	0	1	0	0	0	0	0	0	0	0	0	0	0	4	0	0	0	1			6
55-59	0	0	0	0	1	0	0	0	0	1	0	0	0	0	0	0	0	0	0	0	0	0	0	0	0	0			2
60-64	0	0	0	0	0	0	0	0	0	0	0	0	0	0	0	0	0	0	0	0	0	0	0	0	0	0			0
65+	0	0	0	0	0	0	0	0	0	0	0	0	0	0	1	0	0	0	0	0	0	0	0	0	0	0			1
Tot 18+	0	0	0	0	4	1	4	0	0	12	0	0	0	0	2	1	0	0	2	0	1	36	0	3	0	24			90
Male	0	0	0	0	3	0	2	0	0	9	0	0	0	0	1	1	0	0	2	0	0	28	0	2	0	19	0	0	67
Female	0	0	0	0	1	1	2	0	0	3	0	0	0	0	1	0	0	0	0	0	1	8	0	1	0	5	0	0	23
White	0	0	0	0	3	1	2	0	0	6	0	0	0	0	1	1	0	0	1	0	1	30	0	3	0	18	0	0	67
Black	0	0	0	0	1	0	2	0	0	5	0	0	0	0	0	0	0	0	1	0	0	3	0	0	0	5	0	0	17
Indian	0	0	0	0	0	0	0	0	0	0	0	0	0	0	0	0	0	0	0	0	0	0	0	0	0	0	0	0	0
Asian	0	0	0	0	0	0	0	0	0	1	0	0	0	0	0	0	0	0	0	0	0	0	0	0	0	0	0	0	1
Unk Race	0	0	0	0	0	0	0	0	0	0	0	0	0	0	1	0	0	0	0	0	0	3	0	0	0	1	0	0	5
Total	0	0	0	0	4	1	4	0	0	12	0	0	0	0	2	1	0	0	2	0	1	36	0	3	0	24	0	0	90

Offense Statistics for Year 2014 **Agency or Area:** Prospect **Pop:** 9,184

Index Offense	Offenses Number	Offenses Rate	Clearances Number	Clearances Pct.	Value Stolen Total	Value Stolen Average
Murder	0	0.0	0	-----	$0	-----
Rape	1	10.9	0	0.0%	$0	$0
Robbery	1	10.9	0	0.0%	$600	$600
Aggravated Assault	1	10.9	0	0.0%	-----	-----
Burglary	14	152.4	3	21.4%	$75,338	$5,381
Larceny	58	631.5	9	15.5%	$55,210	$952
Motor Vehicle Theft	5	54.4	6	120.0%	$57,000	$11,400
Arson	0	0.0	0	-----	$0	-----
Crime Index Total[1]:	**80**	**871.1**	**18**	**22.5%**	**$188,148**	**$2,352**

[1] Arson not included

Value Recovered: **$10,530**

Murder

Victim-Offender Relationship	female	male
Spouse	0	0
Live-In	0	0
Ex-spouse	0	0
Ex-live-in	0	0
Co-procreator	0	0
Parent	0	0
Stepparent	0	0
In-law	0	0
Grandparent	0	0
Child	0	0
Stepchild	0	0
Grandchild	0	0
Sibling	0	0
Other Family	0	0
Boy/Girlfriend	0	0
Homosexual	0	0
Friend	0	0
Child of Partner	0	0
Neighbor	0	0
Employee	0	0
Employer	0	0
Babysittee	0	0
Acquaintance	0	0
Other Known	0	0
Stranger	0	0
Unknown	0	0

Circumstance	
Argument	0
LEOKA	0
Drug Dealing	0
Gangland	0
Juvenile Gang	0
Lover's Quarrel	0
Mercy Killing	0
Other Felony	0
Other	0
Unknown	0

Weapon	
Handgun	0
Rifle	0
Shotgun	0
Other Gun	0
Unspec. Firearm	0
Knife	0
Blunt Object	0
Motor Vehicle	0
Strongarm	0
Poison	0
Explosives	0
Fire	0
Narcotics	0
Asphyxiation	0
Other	0
Unknown	0

Rape	n (clr)*
Completed	1 (0)
Attempted	*0 (0)*

Aggravated Assault	n (clr)
Firearm	*0 (0)*
Knife, Cutting Instrument	*0 (0)*
Other Dangerous Weapon	*0 (0)*
Strongarm (hands, feet, etc.)	1 (0)

Other Offenses	n (clr)
Negligent Manslaughter	*0 (0)*
Simple Assault	28 (15)
Officer Killed	*0* nc
Officer Assaulted	*0 (0)*

*n: offense; clr: clearance; nc: not collected.

Robbery	n (clr)	Total Loss	Avg. Loss
Highway/Street	*0*	*$0*	*$0*
Gas Station	1	$600	$600
Convenience Store	*0*	*$0*	*$0*
Bank	*0*	*$0*	*$0*
Other Business	*0*	*$0*	*$0*
Residence	*0*	*$0*	*$0*
Miscellaneous	*0*	*$0*	*$0*
Firearm	1 (0)		
Knife, Sharp Instrument	*0 (0)*		
Other Dangerous Weapon	*0 (0)*		
Strongarm (hands, feet, etc.)	*0 (0)*		

Burglary	n (clr)	Total Loss	Avg. Loss
Residence Night	2	$1,888	$944
Residence Day	6	$8,431	$1,405
Residence Unknown	*0*	*$0*	*$0*
Non-residence Night	*0*	*$0*	*$0*
Non-residence Day	6	$65,019	$10,837
Non-residence Unknown	*0*	*$0*	*$0*
Forcible Entry	10 (2)		
Unlawful Entry-No Force	4 (1)		
Attempt Forcible Entry	*0 (0)*		

Larceny	n	Total Loss	Avg. Loss
Pocket-picking	*0*	*$0*	*$0*
Purse-snatching	*0*	*$0*	*$0*
Shoplifting	4	$1,020	$255
Items from Motor Vehicles	5	$1,870	$374
MV Parts & Accessories	6	$8,320	$1,387
Bicycles	*0*	*$0*	*$0*
Items from Buildings	5	$3,500	$700
From Coin-op Machines	*0*	*$0*	*$0*
All Other	38	$40,500	$1,066
$200 and Over	41	$54,718	$1,335
$50 to $200	4	$253	$63
Under $50	13	$239	$18

Motor Vehicle Theft	n (clr)
Auto	2 (6)
Trucks & Buses	2 (0)
Other Vehicles	1 (0)

Arson	n (clr)	Total Loss	Avg. Loss
Structural	*0 (0)*	*$0*	*$0*
Mobile	*0 (0)*	*$0*	*$0*
Other	*0 (0)*	*$0*	*$0*

Arrest Statistics for Year 2014 **Agency: Prospect**

	Murder	Neg. Manslaughter	Forcible Rape	Robbery	Aggravated Assault	Burglary	Larceny-Theft	Motor Vehicle Theft	Arson	Simple Assault	Forgery/Counterfeiting	Fraud	Embezzlement	Stolen Property	Vandalism	Weapons Charges	Prostitution	Sex Offenses	Drug Abuse Violations	Gambling	Offense vs. Family	Driving Under Influence	Liquor Laws	Disorderly Conduct	Vagrancy	All Other Offenses	Curfew and Loitering	Runaways	TOTAL
<10	0	0	0	0	0	0	0	0	0	0	0	0	0	0	0	0	0	0	0	0	0	0	0	0	0	0	0	0	0
10-12	0	0	0	0	0	0	0	0	0	0	0	0	0	0	0	0	0	0	0	0	0	0	0	0	0	0	0	0	0
13-14	0	0	0	0	0	0	0	0	0	0	0	0	0	0	0	0	0	0	0	0	0	0	0	0	0	0	0	0	0
15	0	0	0	0	0	0	0	0	0	0	0	0	0	0	0	0	0	0	0	0	0	0	0	0	0	0	0	0	0
16	0	0	0	0	0	0	0	0	0	0	0	0	0	0	0	0	0	0	0	0	0	0	0	1	0	0	0	0	1
17	0	0	0	0	0	0	0	0	0	0	0	0	0	0	0	0	0	0	0	0	0	0	0	1	0	0	0	0	1
Tot <18	0	0	0	0	0	0	0	0	0	0	0	0	0	0	0	0	0	0	0	0	0	0	0	2	0	0	0	0	2
18	0	0	0	0	0	1	0	0	0	1	0	0	0	0	0	0	0	0	2	0	0	0	0	0	0	0			4
19	0	0	0	0	0	0	0	0	0	0	0	0	0	0	0	0	0	0	0	0	0	0	0	1	0	0			1
20	0	0	0	0	0	1	0	0	0	0	0	0	0	0	0	0	0	0	1	0	0	0	0	0	0	0			2
21	0	0	0	0	0	0	0	0	0	1	0	0	0	0	0	0	0	0	0	0	0	0	0	0	0	1			2
22	0	0	0	0	0	0	2	0	0	0	0	0	0	0	0	0	0	0	0	0	0	0	0	0	0	0			2
23	0	0	0	0	0	0	0	0	0	0	0	0	0	0	0	0	0	1	0	0	0	0	0	0	0	0			1
24	0	0	0	0	0	0	0	0	0	1	0	0	0	0	0	0	0	0	1	0	0	0	0	0	0	0			2
25-29	0	0	0	0	0	0	6	0	0	1	0	0	0	0	0	0	0	0	0	0	1	1	0	0	0	1			10
30-34	0	0	0	0	0	2	3	0	0	1	0	3	0	0	0	0	0	0	0	0	0	1	0	0	0	1			11
35-39	0	0	0	0	0	0	0	0	0	0	0	0	0	0	0	0	0	0	0	0	0	1	0	2	0	0			3
40-44	0	0	0	0	0	0	0	0	0	3	0	0	0	0	0	0	0	0	0	0	0	1	0	0	0	1			5
45-49	0	0	0	0	0	0	0	0	0	0	0	0	0	0	0	0	0	0	0	0	0	0	0	2	0	1			3
50-54	0	0	0	0	0	0	0	0	0	1	0	0	0	0	1	0	0	0	0	0	0	0	0	0	0	0			2
55-59	0	0	0	0	0	0	0	0	0	0	0	0	0	0	0	0	0	0	0	0	0	1	0	2	0	1			4
60-64	0	0	0	0	0	0	0	0	0	0	0	0	0	0	0	0	0	0	0	0	0	0	0	0	0	0			0
65+	0	0	0	0	0	0	0	0	0	1	0	0	0	0	0	0	0	0	0	0	0	0	0	0	0	1			2
Tot 18+	0	0	0	0	0	4	11	0	0	10	0	3	0	0	1	0	0	1	4	0	1	5	0	7	0	7			54
Male	0	0	0	0	0	4	9	0	0	5	0	3	0	0	1	0	0	1	4	0	1	4	0	7	0	7	0	0	46
Female	0	0	0	0	0	0	2	0	0	5	0	0	0	0	0	0	0	0	0	0	0	1	0	2	0	0	0	0	10
White	0	0	0	0	0	3	9	0	0	8	0	3	0	0	1	0	0	1	4	0	1	4	0	7	0	6	0	0	47
Black	0	0	0	0	0	1	2	0	0	2	0	0	0	0	0	0	0	0	0	0	0	1	0	2	0	0	0	0	8
Indian	0	0	0	0	0	0	0	0	0	0	0	0	0	0	0	0	0	0	0	0	0	0	0	0	0	1	0	0	1
Asian	0	0	0	0	0	0	0	0	0	0	0	0	0	0	0	0	0	0	0	0	0	0	0	0	0	0	0	0	0
Unk Race	0	0	0	0	0	0	0	0	0	0	0	0	0	0	0	0	0	0	0	0	0		0	0	0	0	0	0	
Total	0	0	0	0	0	4	11	0	0	10	0	3	0	0	1	0	0	1	4	0	1	5	0	9	0	7	0	0	56

Offense Statistics for Year 2014 **Agency or Area:** Putnam **Pop:** 2,240

Index Offense	Offenses Number	Offenses Rate	Clearances Number	Clearances Pct.	Value Stolen Total	Value Stolen Average
Murder	0	0.0	0	-----	$0	-----
Rape	0	0.0	0	-----	$0	-----
Robbery	0	0.0	1	-----	$0	-----
Aggravated Assault	1	44.6	0	0.0%	-----	-----
Burglary	12	535.7	0	0.0%	$77,191	$6,433
Larceny	51	2,276.8	20	39.2%	$83,399	$1,635
Motor Vehicle Theft	2	89.3	1	50.0%	$26,175	$13,088
Arson	0	0.0	0	-----	$0	-----
Crime Index Total[1]:	**66**	**2,946.4**	**22**	**33.3%**	**$186,765**	**$2,830**

[1] Arson not included

Value Recovered: **$18,703**

Murder

Victim-Offender Relationship	female	male
Spouse	0	0
Live-In	0	0
Ex-spouse	0	0
Ex-live-in	0	0
Co-procreator	0	0
Parent	0	0
Stepparent	0	0
In-law	0	0
Grandparent	0	0
Child	0	0
Stepchild	0	0
Grandchild	0	0
Sibling	0	0
Other Family	0	0
Boy/Girlfriend	0	0
Homosexual	0	0
Friend	0	0
Child of Partner	0	0
Neighbor	0	0
Employee	0	0
Employer	0	0
Babysittee	0	0
Acquaintance	0	0
Other Known	0	0
Stranger	0	0
Unknown	0	0

Circumstance	
Argument	0
LEOKA	0
Drug Dealing	0
Gangland	0
Juvenile Gang	0
Lover's Quarrel	0
Mercy Killing	0
Other Felony	0
Other	0
Unknown	0

Weapon	
Handgun	0
Rifle	0
Shotgun	0
Other Gun	0
Unspec. Firearm	0
Knife	0
Blunt Object	0
Motor Vehicle	0
Strongarm	0
Poison	0
Explosives	0
Fire	0
Narcotics	0
Asphyxiation	0
Other	0
Unknown	0

Rape	n (clr)*
Completed	0 (0)
Attempted	0 (0)

Aggravated Assault	n (clr)
Firearm	0 (0)
Knife, Cutting Instrument	1 (0)
Other Dangerous Weapon	0 (0)
Strongarm (hands, feet, etc.)	0 (0)

Other Offenses	n (clr)
Negligent Manslaughter	0 (0)
Simple Assault	12 (5)
Officer Killed	0 nc
Officer Assaulted	0 (0)

*n: offense; clr: clearance; nc: not collected.

Robbery	n (clr)	Total Loss	Avg. Loss
Highway/Street	0	$0	$0
Gas Station	0	$0	$0
Convenience Store	0	$0	$0
Bank	0	$0	$0
Other Business	0	$0	$0
Residence	0	$0	$0
Miscellaneous	0	$0	$0
Firearm	0 (0)		
Knife, Sharp Instrument	0 (0)		
Other Dangerous Weapon	0 (0)		
Strongarm (hands, feet, etc.)	0 (1)		

Burglary	n (clr)	Total Loss	Avg. Loss
Residence Night	3	$50,731	$16,910
Residence Day	8	$23,560	$2,945
Residence Unknown	0	$0	$0
Non-residence Night	0	$0	$0
Non-residence Day	1	$2,900	$2,900
Non-residence Unknown	0	$0	$0
Forcible Entry	9 (0)		
Unlawful Entry-No Force	3 (0)		
Attempt Forcible Entry	0 (0)		

Larceny	n	Total Loss	Avg. Loss
Pocket-picking	0	$0	$0
Purse-snatching	0	$0	$0
Shoplifting	17	$15,118	$889
Items from Motor Vehicles	0	$0	$0
MV Parts & Accessories	4	$9,061	$2,265
Bicycles	0	$0	$0
Items from Buildings	0	$0	$0
From Coin-op Machines	0	$0	$0
All Other	30	$59,220	$1,974
$200 and Over	32	$81,702	$2,553
$50 to $200	12	$1,492	$124
Under $50	7	$205	$29

Motor Vehicle Theft	n (clr)
Auto	2 (1)
Trucks & Buses	0 (0)
Other Vehicles	0 (0)

Arson	n (clr)	Total Loss	Avg. Loss
Structural	0 (0)	$0	$0
Mobile	0 (0)	$0	$0
Other	0 (0)	$0	$0

Arrest Statistics for Year 2014 **Agency: Putnam**

	Murder	Neg. Manslaughter	Forcible Rape	Robbery	Aggravated Assault	Burglary	Larceny-Theft	Motor Vehicle Theft	Arson	Simple Assault	Forgery/Counterfeiting	Fraud	Embezzlement	Stolen Property	Vandalism	Weapons Charges	Prostitution	Sex Offenses	Drug Abuse Violations	Gambling	Offense vs. Family	Driving Under Influence	Liquor Laws	Disorderly Conduct	Vagrancy	All Other Offenses	Curfew and Loitering	Runaways	TOTAL
<10	0	0	0	0	0	0	0	0	0	0	0	0	0	0	0	0	0	0	0	0	0	0	0	0	0	0	0	0	0
10-12	0	0	0	0	0	0	0	0	0	0	0	0	0	0	0	0	0	0	0	0	0	0	0	0	0	0	0	0	0
13-14	0	0	0	0	0	0	0	0	0	0	0	0	0	0	0	0	0	0	0	0	0	0	0	0	0	0	0	0	0
15	0	0	0	0	0	0	0	0	0	0	0	0	0	0	0	0	0	0	0	0	0	0	0	0	0	0	0	0	0
16	0	0	0	0	0	0	0	0	0	0	0	0	0	0	0	0	0	0	0	0	0	0	0	0	0	0	0	0	0
17	0	0	0	0	0	0	0	0	0	0	0	0	0	0	0	0	0	0	0	0	0	0	0	0	0	0	0	0	0
Tot <18	0	0	0	0	0	0	0	0	0	0	0	0	0	0	0	0	0	0	0	0	0	0	0	0	0	0	0	0	0
18	0	0	0	0	0	0	2	0	0	0	0	0	0	0	0	0	0	0	0	0	0	0	0	1	0	0			3
19	0	0	0	0	0	0	0	0	0	0	0	0	0	0	0	0	0	0	0	0	0	0	0	0	0	0			0
20	0	0	0	0	0	0	4	0	0	0	0	0	0	0	0	0	0	0	1	0	0	0	0	2	0	0			7
21	0	0	0	0	0	0	0	0	0	0	0	0	0	0	0	0	0	0	0	0	0	0	0	1	0	0			1
22	0	0	0	0	0	0	0	0	0	0	0	0	0	0	0	0	0	0	1	0	0	0	0	0	0	0			1
23	0	0	0	0	0	0	1	0	0	0	0	0	0	0	0	0	0	0	0	0	0	0	0	0	0	0			1
24	0	0	0	0	0	0	3	0	0	1	0	0	0	0	0	0	0	0	2	0	0	1	0	0	0	2			9
25-29	0	0	0	0	1	0	2	0	0	1	0	0	0	0	0	0	0	0	4	0	0	1	0	0	0	5			14
30-34	0	0	0	0	0	0	1	0	0	0	0	0	0	0	0	0	0	0	4	0	1	3	0	0	0	1			10
35-39	0	0	0	0	0	0	4	0	0	1	0	0	0	0	0	0	0	0	0	0	0	2	0	0	0	4			11
40-44	0	0	0	0	0	0	2	0	0	0	0	0	0	0	0	0	0	0	0	0	0	1	0	0	0	0			3
45-49	0	0	0	0	0	0	1	0	0	0	0	1	0	0	0	0	0	0	0	0	0	2	0	0	0	0			4
50-54	0	0	0	1	0	0	1	1	0	0	0	0	0	0	0	0	0	0	0	0	0	2	0	0	0	0			5
55-59	0	0	0	0	0	0	0	0	0	0	0	0	0	0	0	0	0	0	0	0	0	1	0	0	0	0			1
60-64	0	0	0	0	0	0	0	0	0	0	0	0	0	0	0	0	0	0	0	0	0	1	0	0	0	0			1
65+	0	0	0	0	0	0	2	0	0	0	0	0	0	0	0	0	0	0	0	0	0	0	0	0	0	0			2
Tot 18+	0	0	0	1	1	0	23	1	0	3	0	1	0	0	0	0	0	0	12	0	1	14	0	4	0	12			73
Male	0	0	0	1	0	0	12	0	0	2	0	0	0	0	0	0	0	0	10	0	1	10	0	3	0	8	0	0	47
Female	0	0	0	0	1	0	11	1	0	1	0	1	0	0	0	0	0	0	2	0	0	4	0	1	0	4	0	0	26
White	0	0	0	0	1	0	22	1	0	1	0	1	0	0	0	0	0	0	7	0	1	14	0	4	0	10	0	0	62
Black	0	0	0	0	0	0	0	0	0	1	0	0	0	0	0	0	0	0	4	0	0	0	0	0	0	2	0	0	7
Indian	0	0	0	0	0	0	1	0	0	0	0	0	0	0	0	0	0	0	0	0	0	0	0	0	0	0	0	0	1
Asian	0	0	0	0	0	0	0	0	0	0	0	0	0	0	0	0	0	0	0	0	0	0	0	0	0	0	0	0	0
Unk Race	0	0	0	1	0	0	0	0	0	1	0	0	0	0	0	0	0	0	1	0	0		0	0	0	0	0	0	3
Total	0	0	0	1	1	0	23	1	0	3	0	1	0	0	0	0	0	0	12	0	1	14	0	4	0	12	0	0	73

Offense Statistics for Year 2014 **Agency or Area:** Putnam Municipal **Pop:** 7,255

Index Offense	Offenses Number	Offenses Rate	Clearances Number	Clearances Pct.	Value Stolen Total	Value Stolen Average
Murder	0	0.0	0	-----	$0	-----
Rape	6	82.7	1	16.7%	$0	$0
Robbery	8	110.3	1	12.5%	$737	$92
Aggravated Assault	15	206.8	13	86.7%	-----	-----
Burglary	31	427.3	5	16.1%	$24,926	$804
Larceny	127	1,750.5	33	26.0%	$47,102	$371
Motor Vehicle Theft	8	110.3	1	12.5%	$34,376	$4,297
Arson	1	13.8	1	100.0%	$1	$1
Crime Index Total[1]:	**195**	**2,687.8**	**54**	**27.7%**	**$107,141**	**$549**

[1] Arson not included

Value Recovered: $37,230

Murder

Victim-Offender Relationship	female	male
Spouse	0	0
Live-In	0	0
Ex-spouse	0	0
Ex-live-in	0	0
Co-procreator	0	0
Parent	0	0
Stepparent	0	0
In-law	0	0
Grandparent	0	0
Child	0	0
Stepchild	0	0
Grandchild	0	0
Sibling	0	0
Other Family	0	0
Boy/Girlfriend	0	0
Homosexual	0	0
Friend	0	0
Child of Partner	0	0
Neighbor	0	0
Employee	0	0
Employer	0	0
Babysittee	0	0
Acquaintance	0	0
Other Known	0	0
Stranger	0	0
Unknown	0	0

Circumstance	
Argument	0
LEOKA	0
Drug Dealing	0
Gangland	0
Juvenile Gang	0
Lover's Quarrel	0
Mercy Killing	0
Other Felony	0
Other	0
Unknown	0

Weapon	
Handgun	0
Rifle	0
Shotgun	0
Other Gun	0
Unspec. Firearm	0
Knife	0
Blunt Object	0
Motor Vehicle	0
Strongarm	0
Poison	0
Explosives	0
Fire	0
Narcotics	0
Asphyxiation	0
Other	0
Unknown	0

Rape	n (clr)*
Completed	6 (1)
Attempted	*0 (0)*

Aggravated Assault	n (clr)
Firearm	*0 (0)*
Knife, Cutting Instrument	1 (1)
Other Dangerous Weapon	6 (3)
Strongarm (hands, feet, etc.)	8 (9)

Other Offenses	n (clr)
Negligent Manslaughter	1 *(0)*
Simple Assault	190 (155)
Officer Killed	*0* nc
Officer Assaulted	*0 (0)*

*n: offense; clr: clearance; nc: not collected.

Robbery	n (clr)	Total Loss	Avg. Loss
Highway/Street	2	$40	$20
Gas Station	*0*	*$0*	*$0*
Convenience Store	*0*	*$0*	*$0*
Bank	*0*	*$0*	*$0*
Other Business	2	$143	$72
Residence	3	$552	$184
Miscellaneous	1	$2	$2
Firearm	3 (0)		
Knife, Sharp Instrument	2 (1)		
Other Dangerous Weapon	*0 (0)*		
Strongarm (hands, feet, etc.)	3 (0)		

Burglary	n (clr)	Total Loss	Avg. Loss
Residence Night	7	$6,655	$951
Residence Day	16	$9,506	$594
Residence Unknown	*0*	*$0*	*$0*
Non-residence Night	3	$7,650	$2,550
Non-residence Day	5	$1,115	$223
Non-residence Unknown	*0*	*$0*	*$0*
Forcible Entry	9 (2)		
Unlawful Entry-No Force	18 (2)		
Attempt Forcible Entry	4 (1)		

Larceny	n	Total Loss	Avg. Loss
Pocket-picking	*0*	*$0*	*$0*
Purse-snatching	*0*	*$0*	*$0*
Shoplifting	18	$10,038	$558
Items from Motor Vehicles	28	$1,382	$49
MV Parts & Accessories	2	$100	$50
Bicycles	*0*	*$0*	*$0*
Items from Buildings	29	$13,871	$478
From Coin-op Machines	*0*	*$0*	*$0*
All Other	50	$21,711	$434
$200 and Over	37	$43,449	$1,174
$50 to $200	32	$3,186	$100
Under $50	58	$467	$8

Motor Vehicle Theft	n (clr)
Auto	7 (1)
Trucks & Buses	*0 (0)*
Other Vehicles	1 (0)

Arson	n (clr)	Total Loss	Avg. Loss
Structural	*0 (0)*	*$0*	*$0*
Mobile	*0 (0)*	*$0*	*$0*
Other	1 (1)	$1	$1

Arrest Statistics for Year 2014 **Agency: Putnam Municipal**

	Murder	Neg. Manslaughter	Forcible Rape	Robbery	Aggravated Assault	Burglary	Larceny-Theft	Motor Vehicle Theft	Arson	Simple Assault	Forgery/Counterfeiting	Fraud	Embezzlement	Stolen Property	Vandalism	Weapons Charges	Prostitution	Sex Offenses	Drug Abuse Violations	Gambling	Offense vs. Family	Driving Under Influence	Liquor Laws	Disorderly Conduct	Vagrancy	All Other Offenses	Curfew and Loitering	Runaways	TOTAL
<10	0	0	0	0	0	0	0	0	0	0	0	0	0	0	0	0	0	0	0	0	0	0	0	0	0	0	0	0	0
10-12	0	0	0	0	0	0	0	0	0	2	0	0	0	0	0	0	0	0	0	0	0	0	0	1	0	0	0	0	3
13-14	0	0	0	0	0	0	3	0	0	5	0	0	0	0	1	0	0	0	0	0	0	0	0	5	0	0	0	0	14
15	0	0	0	0	0	0	1	0	0	1	0	0	0	0	0	0	0	0	0	0	0	0	0	0	0	0	0	0	2
16	0	0	0	0	0	0	1	0	0	3	0	0	0	0	0	0	0	0	0	0	0	0	0	0	0	0	0	0	4
17	0	0	0	0	0	0	1	0	0	3	0	0	0	0	0	0	0	0	1	0	1	0	0	1	0	1	0	0	8
Tot <18	0	0	0	0	0	0	6	0	0	14	0	0	0	0	1	0	0	0	1	0	1	0	0	7	0	1	0	0	31
18	0	0	0	0	0	0	4	0	0	6	0	0	0	0	2	0	0	0	1	0	0	0	0	0	0	1			14
19	0	0	0	0	1	0	0	0	0	1	0	0	0	0	2	0	0	0	1	0	0	1	0	0	0	6			12
20	0	0	0	0	0	0	1	0	0	0	0	0	0	0	0	0	0	0	0	0	0	0	0	0	0	8			9
21	0	0	0	0	0	0	0	0	0	2	0	0	0	0	0	0	0	0	0	0	0	3	0	0	0	2			7
22	0	0	0	0	0	2	5	0	0	7	0	0	0	0	0	0	0	0	1	0	0	0	0	0	0	14			29
23	0	0	0	0	1	0	0	0	0	2	0	0	0	0	1	1	0	0	0	0	0	2	0	0	0	2			9
24	0	0	0	0	0	0	0	0	0	4	0	0	0	0	0	0	0	0	0	0	1	0	0	0	0	6			11
25-29	0	0	1	0	0	1	6	0	0	26	1	1	0	0	1	0	0	0	9	0	0	13	0	5	0	22			86
30-34	0	0	0	0	2	0	5	0	0	20	0	0	0	0	0	0	0	0	0	0	0	5	0	0	0	23			55
35-39	0	0	0	0	2	1	0	0	0	19	0	0	0	0	0	0	0	0	2	0	1	6	0	0	0	10			41
40-44	0	0	0	0	1	0	1	0	0	6	0	0	0	0	0	0	0	0	0	0	0	2	0	1	0	5			16
45-49	0	0	0	0	2	0	0	0	0	8	0	1	0	0	0	0	0	0	0	0	0	4	0	1	0	8			24
50-54	0	0	0	0	0	0	0	0	0	7	0	0	0	0	1	0	0	0	3	0	1	8	0	2	1	7			30
55-59	0	0	0	0	1	0	0	0	0	2	0	0	0	0	0	0	0	0	0	0	0	3	0	0	0	3			9
60-64	0	0	0	0	0	0	0	0	0	0	0	0	0	0	1	0	0	0	0	0	0	1	0	0	0	2			4
65+	0	0	0	0	0	0	1	0	0	0	0	0	0	0	0	0	0	0	0	0	0	1	0	0	0	1			3
Tot 18+	0	0	1	0	10	4	23	0	0	110	1	2	0	0	8	1	0	0	17	0	3	49	0	9	1	120			359
Male	0	0	1	0	7	3	18	0	0	89	1	1	0	0	6	1	0	0	15	0	3	37	0	10	1	101	0	0	294
Female	0	0	0	0	3	1	11	0	0	35	0	1	0	0	3	0	0	0	3	0	1	12	0	6	0	20	0	0	96
White	0	0	1	0	8	4	28	0	0	114	1	2	0	0	9	1	0	0	17	0	4	49	0	12	1	115	0	0	366
Black	0	0	0	0	2	0	1	0	0	7	0	0	0	0	0	0	0	0	1	0	0	0	0	4	0	4	0	0	19
Indian	0	0	0	0	0	0	0	0	0	0	0	0	0	0	0	0	0	0	0	0	0	0	0	0	0	2	0	0	2
Asian	0	0	0	0	0	0	0	0	0	1	0	0	0	0	0	0	0	0	0	0	0	0	0	0	0	0	0	0	1
Unk Race	0	0	0	0	0	0	0	0	0	2	0	0	0	0	0	0	0	0	0	0	0		0	0	0	0	0	0	2
Total	0	0	1	0	10	4	29	0	0	124	1	2	0	0	9	1	0	0	18	0	4	49	0	16	1	121	0	0	390

Offense Statistics for Year 2014 **Agency or Area:** Redding **Pop:** 8,723

Index Offense	Offenses Number	Offenses Rate	Clearances Number	Clearances Pct.	Value Stolen Total	Value Stolen Average
Murder	0	0.0	0	-----	$0	-----
Rape	0	0.0	0	-----	$0	-----
Robbery	0	0.0	0	-----	$0	-----
Aggravated Assault	4	45.9	2	50.0%	-----	-----
Burglary	13	149.0	2	15.4%	$82,314	$6,332
Larceny	27	309.5	3	11.1%	$252,876	$9,366
Motor Vehicle Theft	1	11.5	0	0.0%	$26,600	$26,600
Arson	0	0.0	0	-----	$0	-----
Crime Index Total[1]:	**45**	**515.9**	**7**	**15.6%**	**$361,790**	**$8,040**

[1] Arson not included

Value Recovered: **$425**

Murder

Victim-Offender Relationship	female	male
Spouse	0	0
Live-In	0	0
Ex-spouse	0	0
Ex-live-in	0	0
Co-procreator	0	0
Parent	0	0
Stepparent	0	0
In-law	0	0
Grandparent	0	0
Child	0	0
Stepchild	0	0
Grandchild	0	0
Sibling	0	0
Other Family	0	0
Boy/Girlfriend	0	0
Homosexual	0	0
Friend	0	0
Child of Partner	0	0
Neighbor	0	0
Employee	0	0
Employer	0	0
Babysittee	0	0
Acquaintance	0	0
Other Known	0	0
Stranger	0	0
Unknown	0	0

Circumstance	
Argument	0
LEOKA	0
Drug Dealing	0
Gangland	0
Juvenile Gang	0
Lover's Quarrel	0
Mercy Killing	0
Other Felony	0
Other	0
Unknown	0

Weapon	
Handgun	0
Rifle	0
Shotgun	0
Other Gun	0
Unspec. Firearm	0
Knife	0
Blunt Object	0
Motor Vehicle	0
Strongarm	0
Poison	0
Explosives	0
Fire	0
Narcotics	0
Asphyxiation	0
Other	0
Unknown	0

Rape	n (clr)*
Completed	0 (0)
Attempted	0 (0)

Aggravated Assault	n (clr)
Firearm	0 (0)
Knife, Cutting Instrument	0 (0)
Other Dangerous Weapon	1 (1)
Strongarm (hands, feet, etc.)	3 (1)

Other Offenses	n (clr)
Negligent Manslaughter	0 (0)
Simple Assault	4 (1)
Officer Killed	0 nc
Officer Assaulted	0 (0)

*n: offense; clr: clearance; nc: not collected.

Robbery	n (clr)	Total Loss	Avg. Loss
Highway/Street	0	$0	$0
Gas Station	0	$0	$0
Convenience Store	0	$0	$0
Bank	0	$0	$0
Other Business	0	$0	$0
Residence	0	$0	$0
Miscellaneous	0	$0	$0
Firearm	0 (0)		
Knife, Sharp Instrument	0 (0)		
Other Dangerous Weapon	0 (0)		
Strongarm (hands, feet, etc.)	0 (0)		

Burglary	n (clr)	Total Loss	Avg. Loss
Residence Night	0	$0	$0
Residence Day	2	$6,500	$3,250
Residence Unknown	8	$75,713	$9,464
Non-residence Night	0	$0	$0
Non-residence Day	0	$0	$0
Non-residence Unknown	3	$101	$34
Forcible Entry	7 (0)		
Unlawful Entry-No Force	6 (2)		
Attempt Forcible Entry	0 (0)		

Larceny	n	Total Loss	Avg. Loss
Pocket-picking	0	$0	$0
Purse-snatching	0	$0	$0
Shoplifting	0	$0	$0
Items from Motor Vehicles	3	$601	$200
MV Parts & Accessories	1	$500	$500
Bicycles	0	$0	$0
Items from Buildings	9	$156,567	$17,396
From Coin-op Machines	0	$0	$0
All Other	14	$95,208	$6,801
$200 and Over	22	$252,610	$11,482
$50 to $200	2	$255	$128
Under $50	3	$11	$4

Motor Vehicle Theft	n (clr)
Auto	1 (0)
Trucks & Buses	0 (0)
Other Vehicles	0 (0)

Arson	n (clr)	Total Loss	Avg. Loss
Structural	0 (0)	$0	$0
Mobile	0 (0)	$0	$0
Other	0 (0)	$0	$0

Arrest Statistics for Year 2014 **Agency: Redding**

	Murder	Neg. Manslaughter	Forcible Rape	Robbery	Aggravated Assault	Burglary	Larceny-Theft	Motor Vehicle Theft	Arson	Simple Assault	Forgery/Counterfeiting	Fraud	Embezzlement	Stolen Property	Vandalism	Weapons Charges	Prostitution	Sex Offenses	Drug Abuse Violations	Gambling	Offense vs. Family	Driving Under Influence	Liquor Laws	Disorderly Conduct	Vagrancy	All Other Offenses	Curfew and Loitering	Runaways	TOTAL
<10	0	0	0	0	0	0	0	0	0	0	0	0	0	0	0	0	0	0	0	0	0	0	0	0	0	0	0	0	0
10-12	0	0	0	0	0	0	0	0	0	0	0	0	0	0	0	0	0	0	0	0	0	0	0	0	0	0	0	0	0
13-14	0	0	0	0	1	0	0	0	0	0	0	0	0	0	0	0	0	0	0	0	0	0	0	0	0	0	0	0	1
15	0	0	0	0	0	0	0	0	0	0	0	0	0	0	0	0	0	0	1	0	0	0	0	1	0	1	0	0	3
16	0	0	0	0	0	0	0	0	0	0	0	0	0	0	0	0	0	0	2	0	0	0	0	0	0	2	0	0	4
17	0	0	0	0	0	0	0	0	0	0	0	0	0	0	1	0	0	0	0	0	0	1	1	0	0	0	0	0	3
Tot <18	0	0	0	0	1	0	0	0	0	0	0	0	0	0	1	0	0	0	3	0	0	1	1	1	0	3	0	0	11
18	0	0	0	0	0	1	0	0	0	0	0	0	0	0	0	0	0	0	2	0	0	2	0	0	0	1			6
19	0	0	0	0	0	0	0	0	0	0	0	0	0	0	0	0	0	0	3	0	0	1	1	0	0	2			7
20	0	0	0	0	0	0	0	0	0	0	0	0	0	0	0	0	0	0	1	0	0	1	0	1	0	0			3
21	0	0	0	0	0	0	0	0	0	0	0	0	0	0	0	0	0	0	2	0	0	1	0	0	0	0			3
22	0	0	0	0	0	0	0	0	0	0	0	0	0	0	0	0	0	0	1	0	0	0	0	0	0	0			1
23	0	0	0	0	0	0	1	0	0	0	0	0	0	0	0	0	0	0	2	0	0	0	0	0	0	0			3
24	0	0	0	0	0	0	0	0	0	0	0	0	0	0	0	0	0	0	0	0	0	0	0	0	0	0			0
25-29	0	0	0	0	0	0	0	0	0	0	0	0	0	0	0	1	0	0	2	0	0	2	0	1	0	7			13
30-34	0	0	0	0	0	0	0	0	0	0	0	0	0	0	0	0	0	0	1	0	0	0	0	0	0	2			3
35-39	0	0	0	0	0	0	0	0	0	0	0	0	0	0	0	0	0	0	1	0	0	0	0	0	0	0			1
40-44	0	0	0	0	0	2	1	0	0	0	0	0	0	0	0	0	0	0	1	0	0	1	0	3	0	0			8
45-49	0	0	0	0	0	0	2	0	0	0	0	0	0	0	0	0	0	0	1	0	1	3	0	0	0	2			9
50-54	0	0	0	0	0	0	1	0	0	0	0	0	0	0	0	0	0	0	0	0	0	3	0	1	0	0			5
55-59	0	0	0	0	0	0	0	0	0	0	0	0	0	0	0	0	0	0	0	0	0	0	0	1	0	0			1
60-64	0	0	0	0	0	0	0	0	0	0	0	0	0	0	0	0	0	0	0	0	0	0	0	0	0	0			0
65+	0	0	0	0	0	0	0	0	0	0	0	0	0	0	0	0	0	0	0	0	1	0	0	0	0	1			2
Tot 18+	0	0	0	0	0	3	5	0	0	0	0	0	0	0	0	1	0	0	17	0	2	14	1	7	0	15			65
Male	0	0	0	0	1	2	2	0	0	0	0	0	0	0	1	1	0	0	17	0	2	12	2	6	0	14	0	0	60
Female	0	0	0	0	0	1	3	0	0	0	0	0	0	0	0	0	0	0	3	0	0	3	0	2	0	4	0	0	16
White	0	0	0	0	1	3	1	0	0	0	0	0	0	0	1	1	0	0	20	0	1	12	2	8	0	15	0	0	65
Black	0	0	0	0	0	0	2	0	0	0	0	0	0	0	0	0	0	0	0	0	0	1	0	0	0	3	0	0	6
Indian	0	0	0	0	0	0	0	0	0	0	0	0	0	0	0	0	0	0	0	0	0	0	0	0	0	0	0	0	0
Asian	0	0	0	0	0	0	1	0	0	0	0	0	0	0	0	0	0	0	0	0	0	0	0	0	0	0	0	0	1
Unk Race	0	0	0	0	0	0	1	0	0	0	0	0	0	0	0	0	0	0	0	0	1	2	0	0	0	0	0	0	4
Total	0	0	0	0	1	3	5	0	0	0	0	0	0	0	1	1	0	0	20	0	2	15	2	8	0	18	0	0	76

Offense Statistics for Year 2014 **Agency or Area:** Ridgefield **Pop:** 24,938

Index Offense	Offenses Number	Offenses Rate	Clearances Number	Clearances Pct.	Value Stolen Total	Value Stolen Average
Murder	0	0.0	0	-----	$0	-----
Rape	0	0.0	0	-----	$0	-----
Robbery	0	0.0	0	-----	$0	-----
Aggravated Assault	1	4.0	1	100.0%	-----	-----
Burglary	3	12.0	1	33.3%	$2,860	$953
Larceny	61	244.6	11	18.0%	$139,438	$2,286
Motor Vehicle Theft	1	4.0	0	0.0%	$1	$1
Arson	0	0.0	0	-----	$0	-----
Crime Index Total[1]:	**66**	**264.7**	**13**	**19.7%**	**$142,299**	**$2,156**

[1] Arson not included

Value Recovered: **$40,757**

Murder

Victim-Offender Relationship	female	male
Spouse	0	0
Live-In	0	0
Ex-spouse	0	0
Ex-live-in	0	0
Co-procreator	0	0
Parent	0	0
Stepparent	0	0
In-law	0	0
Grandparent	0	0
Child	0	0
Stepchild	0	0
Grandchild	0	0
Sibling	0	0
Other Family	0	0
Boy/Girlfriend	0	0
Homosexual	0	0
Friend	0	0
Child of Partner	0	0
Neighbor	0	0
Employee	0	0
Employer	0	0
Babysittee	0	0
Acquaintance	0	0
Other Known	0	0
Stranger	0	0
Unknown	0	0

Circumstance	
Argument	0
LEOKA	0
Drug Dealing	0
Gangland	0
Juvenile Gang	0
Lover's Quarrel	0
Mercy Killing	0
Other Felony	0
Other	0
Unknown	0

Weapon	
Handgun	0
Rifle	0
Shotgun	0
Other Gun	0
Unspec. Firearm	0
Knife	0
Blunt Object	0
Motor Vehicle	0
Strongarm	0
Poison	0
Explosives	0
Fire	0
Narcotics	0
Asphyxiation	0
Other	0
Unknown	0

Rape	n (clr)*
Completed	0 (0)
Attempted	0 (0)

Aggravated Assault	n (clr)
Firearm	0 (0)
Knife, Cutting Instrument	0 (0)
Other Dangerous Weapon	0 (0)
Strongarm (hands, feet, etc.)	1 (1)

Other Offenses	n (clr)
Negligent Manslaughter	1 (1)
Simple Assault	23 (21)
Officer Killed	0 nc
Officer Assaulted	2 (2)

*n: offense; clr: clearance; nc: not collected.

Robbery	n (clr)	Total Loss	Avg. Loss
Highway/Street	0	$0	$0
Gas Station	0	$0	$0
Convenience Store	0	$0	$0
Bank	0	$0	$0
Other Business	0	$0	$0
Residence	0	$0	$0
Miscellaneous	0	$0	$0
Firearm	0 (0)		
Knife, Sharp Instrument	0 (0)		
Other Dangerous Weapon	0 (0)		
Strongarm (hands, feet, etc.)	0 (0)		

Burglary	n (clr)	Total Loss	Avg. Loss
Residence Night	1	$0	$0
Residence Day	2	$2,860	$1,430
Residence Unknown	0	$0	$0
Non-residence Night	0	$0	$0
Non-residence Day	0	$0	$0
Non-residence Unknown	0	$0	$0
Forcible Entry	1 (1)		
Unlawful Entry-No Force	1 (0)		
Attempt Forcible Entry	1 (0)		

Larceny	n	Total Loss	Avg. Loss
Pocket-picking	0	$0	$0
Purse-snatching	0	$0	$0
Shoplifting	6	$1,727	$288
Items from Motor Vehicles	17	$10,447	$615
MV Parts & Accessories	0	$0	$0
Bicycles	0	$0	$0
Items from Buildings	23	$98,419	$4,279
From Coin-op Machines	0	$0	$0
All Other	15	$28,845	$1,923
$200 and Over	36	$138,727	$3,854
$50 to $200	4	$494	$124
Under $50	21	$217	$10

Motor Vehicle Theft	n (clr)
Auto	1 (0)
Trucks & Buses	0 (0)
Other Vehicles	0 (0)

Arson	n (clr)	Total Loss	Avg. Loss
Structural	0 (0)	$0	$0
Mobile	0 (0)	$0	$0
Other	0 (0)	$0	$0

Arrest Statistics for Year 2014 **Agency: Ridgefield**

	Murder	Neg. Manslaughter	Forcible Rape	Robbery	Aggravated Assault	Burglary	Larceny-Theft	Motor Vehicle Theft	Arson	Simple Assault	Forgery/Counterfeiting	Fraud	Embezzlement	Stolen Property	Vandalism	Weapons Charges	Prostitution	Sex Offenses	Drug Abuse Violations	Gambling	Offense vs. Family	Driving Under Influence	Liquor Laws	Disorderly Conduct	Vagrancy	All Other Offenses	Curfew and Loitering	Runaways	TOTAL
<10	0	0	0	0	0	0	0	0	0	0	0	0	0	0	0	0	0	0	0	0	0	0	0	0	0	0	0	0	0
10-12	0	0	0	0	0	0	0	0	0	0	0	0	0	0	0	0	0	0	0	0	0	0	0	0	0	0	0	0	0
13-14	0	0	0	0	0	0	0	0	0	1	0	0	0	0	0	0	0	0	0	0	0	0	0	1	0	0	0	0	2
15	0	0	0	0	0	0	0	0	0	0	0	0	0	0	0	0	0	0	1	0	0	0	1	1	0	0	0	0	3
16	0	0	0	0	0	0	0	0	0	0	0	0	0	0	0	0	0	0	0	0	0	0	1	2	0	1	0	0	4
17	0	0	0	0	0	0	1	0	0	0	0	0	0	0	1	0	0	0	5	0	0	1	2	0	0	4	0	0	14
Tot <18	0	0	0	0	0	0	1	0	0	1	0	0	0	0	1	0	0	0	6	0	0	1	4	4	0	5	0	0	23
18	0	0	0	0	0	1	0	0	0	4	0	0	0	0	0	0	0	0	0	0	0	1	0	0	0	0			6
19	0	0	0	0	0	1	0	0	0	0	0	0	0	1	0	0	0	0	1	0	1	2	1	0	0	0			7
20	0	0	0	0	1	0	0	0	0	0	0	0	0	0	0	0	0	0	2	0	0	1	1	1	0	2			8
21	0	0	0	0	0	0	0	0	0	0	0	0	0	0	0	0	0	0	1	0	0	2	1	0	0	1			5
22	0	0	0	0	0	0	0	0	0	1	0	0	0	0	0	0	0	0	0	0	0	3	1	1	0	1			7
23	0	0	0	0	0	0	0	0	0	1	0	0	0	0	0	0	0	0	0	0	0	2	0	0	0	2			5
24	0	0	0	0	0	0	0	0	0	1	0	0	0	0	0	0	0	0	1	0	0	2	0	1	0	0			5
25-29	0	0	0	0	0	0	4	0	0	1	0	0	0	0	0	0	0	0	4	0	0	3	1	0	0	8			21
30-34	0	0	0	0	0	0	0	0	0	1	0	0	0	0	0	0	0	0	3	0	0	1	0	1	0	4			10
35-39	0	1	0	0	0	0	0	0	0	2	0	0	0	0	0	0	0	0	0	0	0	4	0	0	0	4			11
40-44	0	0	0	0	0	0	1	0	0	0	0	0	0	0	0	0	0	0	0	0	0	3	0	2	0	1			7
45-49	0	0	0	0	0	0	0	0	0	3	0	0	0	0	1	0	0	0	0	0	0	2	0	5	0	6			17
50-54	0	0	0	0	0	0	2	0	0	3	0	0	0	0	0	0	0	0	0	0	0	8	2	4	0	6			25
55-59	0	0	0	0	0	0	1	0	0	1	0	0	0	0	0	0	0	0	0	0	0	4	0	3	0	0			9
60-64	0	0	0	0	0	0	2	0	0	0	0	0	0	0	0	0	0	0	0	0	1	4	0	3	0	0			10
65+	0	0	0	0	0	0	0	0	0	2	0	0	0	0	0	0	0	0	0	0	0	1	0	2	0	1			6
Tot 18+	0	1	0	0	1	2	10	0	0	20	0	0	0	1	1	0	0	0	12	0	2	43	7	23	0	36			159
Male	0	1	0	0	1	2	6	0	0	14	0	0	0	1	2	0	0	0	15	0	2	35	7	15	0	32	0	0	133
Female	0	0	0	0	0	0	5	0	0	7	0	0	0	0	0	0	0	0	3	0	0	9	4	12	0	9	0	0	49
White	0	1	0	0	1	2	8	0	0	20	0	0	0	0	2	0	0	0	17	0	1	42	11	26	0	38	0	0	169
Black	0	0	0	0	0	0	2	0	0	0	0	0	0	1	0	0	0	0	0	0	1	2	0	1	0	3	0	0	10
Indian	0	0	0	0	0	0	0	0	0	0	0	0	0	0	0	0	0	0	0	0	0	0	0	0	0	0	0	0	0
Asian	0	0	0	0	0	0	1	0	0	0	0	0	0	0	0	0	0	0	1	0	0	0	0	0	0	0	0	0	2
Unk Race	0	0	0	0	0	0	0	0	0	1	0	0	0	0	0	0	0	0	0	0	0		0	0	0	0	0	0	1
Total	0	1	0	0	1	2	11	0	0	21	0	0	0	1	2	0	0	0	18	0	2	44	11	27	0	41	0	0	182

Offense Statistics for Year 2014 **Agency or Area:** Rocky Hill **Pop:** 18,950

Index Offense	Offenses Number	Offenses Rate	Clearances Number	Clearances Pct.	Value Stolen Total	Value Stolen Average
Murder	0	0.0	0	-----	$0	-----
Rape	0	0.0	0	-----	$0	-----
Robbery	2	10.6	0	0.0%	$2,441	$1,221
Aggravated Assault	0	0.0	0	-----	-----	-----
Burglary	49	258.6	1	2.0%	$148,799	$3,037
Larceny	314	1,657.0	169	53.8%	$297,071	$946
Motor Vehicle Theft	14	73.9	2	14.3%	$57,601	$4,114
Arson	0	0.0	0	-----	$0	-----
Crime Index Total[1]:	**379**	**2,000.0**	**172**	**45.4%**	**$505,912**	**$1,335**

[1] Arson not included

Value Recovered: **$90,614**

Murder

Victim-Offender Relationship	female	male
Spouse	0	0
Live-In	0	0
Ex-spouse	0	0
Ex-live-in	0	0
Co-procreator	0	0
Parent	0	0
Stepparent	0	0
In-law	0	0
Grandparent	0	0
Child	0	0
Stepchild	0	0
Grandchild	0	0
Sibling	0	0
Other Family	0	0
Boy/Girlfriend	0	0
Homosexual	0	0
Friend	0	0
Child of Partner	0	0
Neighbor	0	0
Employee	0	0
Employer	0	0
Babysittee	0	0
Acquaintance	0	0
Other Known	0	0
Stranger	0	0
Unknown	0	0

Circumstance	
Argument	0
LEOKA	0
Drug Dealing	0
Gangland	0
Juvenile Gang	0
Lover's Quarrel	0
Mercy Killing	0
Other Felony	0
Other	0
Unknown	0

Weapon	
Handgun	0
Rifle	0
Shotgun	0
Other Gun	0
Unspec. Firearm	0
Knife	0
Blunt Object	0
Motor Vehicle	0
Strongarm	0
Poison	0
Explosives	0
Fire	0
Narcotics	0
Asphyxiation	0
Other	0
Unknown	0

Rape	n (clr)*
Completed	0 (0)
Attempted	0 (0)

Aggravated Assault	n (clr)
Firearm	0 (0)
Knife, Cutting Instrument	0 (0)
Other Dangerous Weapon	0 (0)
Strongarm (hands, feet, etc.)	0 (0)

Other Offenses	n (clr)
Negligent Manslaughter	0 (0)
Simple Assault	27 (22)
Officer Killed	0 nc
Officer Assaulted	0 (0)

*n: offense; clr: clearance; nc: not collected.

Robbery	n (clr)	Total Loss	Avg. Loss
Highway/Street	0	$0	$0
Gas Station	0	$0	$0
Convenience Store	0	$0	$0
Bank	1	$1,891	$1,891
Other Business	0	$0	$0
Residence	1	$550	$550
Miscellaneous	0	$0	$0
Firearm	2 (0)		
Knife, Sharp Instrument	0 (0)		
Other Dangerous Weapon	0 (0)		
Strongarm (hands, feet, etc.)	0 (0)		

Burglary	n (clr)	Total Loss	Avg. Loss
Residence Night	12	$31,680	$2,640
Residence Day	13	$87,431	$6,725
Residence Unknown	6	$18,578	$3,096
Non-residence Night	16	$7,860	$491
Non-residence Day	0	$0	$0
Non-residence Unknown	2	$3,250	$1,625
Forcible Entry	34 (0)		
Unlawful Entry-No Force	7 (0)		
Attempt Forcible Entry	8 (1)		

Larceny	n	Total Loss	Avg. Loss
Pocket-picking	0	$0	$0
Purse-snatching	0	$0	$0
Shoplifting	176	$45,656	$259
Items from Motor Vehicles	39	$17,484	$448
MV Parts & Accessories	16	$13,443	$840
Bicycles	0	$0	$0
Items from Buildings	31	$129,789	$4,187
From Coin-op Machines	0	$0	$0
All Other	52	$90,699	$1,744
$200 and Over	157	$285,280	$1,817
$50 to $200	106	$10,623	$100
Under $50	51	$1,168	$23

Motor Vehicle Theft	n (clr)
Auto	11 (2)
Trucks & Buses	0 (0)
Other Vehicles	3 (0)

Arson	n (clr)	Total Loss	Avg. Loss
Structural	0 (0)	$0	$0
Mobile	0 (0)	$0	$0
Other	0 (0)	$0	$0

Arrest Statistics for Year 2014 **Agency: Rocky Hill**

	Murder	Neg. Manslaughter	Forcible Rape	Robbery	Aggravated Assault	Burglary	Larceny-Theft	Motor Vehicle Theft	Arson	Simple Assault	Forgery/Counterfeiting	Fraud	Embezzlement	Stolen Property	Vandalism	Weapons Charges	Prostitution	Sex Offenses	Drug Abuse Violations	Gambling	Offense vs. Family	Driving Under Influence	Liquor Laws	Disorderly Conduct	Vagrancy	All Other Offenses	Curfew and Loitering	Runaways	TOTAL
<10	0	0	0	0	0	0	0	0	0	0	0	0	0	0	0	0	0	0	0	0	0	0	0	1	0	0	0	0	1
10-12	0	0	0	0	0	0	1	0	0	0	0	0	0	0	0	0	0	0	0	0	0	0	0	1	0	0	0	0	2
13-14	0	0	0	0	0	0	2	0	0	0	0	0	0	0	0	0	0	0	0	0	0	0	0	3	0	0	0	0	5
15	0	0	0	0	0	0	1	0	0	2	0	0	0	0	0	0	0	0	0	0	0	0	1	1	0	0	0	0	5
16	0	0	0	0	0	0	1	0	0	2	0	0	0	0	0	0	0	0	1	0	0	0	0	1	0	1	0	0	6
17	0	0	0	0	0	0	5	0	0	1	0	0	0	0	0	0	0	0	2	0	1	1	0	2	0	1	0	0	13
Tot <18	0	0	0	0	0	0	10	0	0	5	0	0	0	0	0	0	0	0	3	0	1	1	1	9	0	2	0	0	32
18	0	0	0	0	0	0	3	0	0	0	0	0	0	0	0	0	0	0	2	0	0	0	0	1	0	1			7
19	0	0	0	0	0	0	4	1	0	0	0	0	0	0	0	0	0	0	0	0	1	0	0	1	0	3			10
20	0	0	0	0	0	0	2	0	0	2	0	0	0	0	0	0	0	0	0	0	1	1	0	2	0	1			9
21	0	0	0	0	0	0	3	1	0	0	0	0	0	0	0	1	0	0	1	0	0	2	1	3	0	8			20
22	0	0	0	0	0	0	10	0	0	1	0	0	0	0	0	0	0	0	2	0	0	3	0	2	0	2			20
23	0	0	0	0	0	0	5	0	0	1	0	0	0	0	1	1	0	0	2	0	1	5	0	0	0	6			22
24	0	0	0	0	0	0	3	0	0	0	0	0	0	0	0	0	0	0	0	0	1	2	0	0	0	3			9
25-29	0	0	0	0	0	0	40	0	0	6	0	0	0	0	0	0	0	0	7	0	4	14	0	8	0	43			122
30-34	0	0	0	0	0	0	23	0	1	1	0	0	0	0	0	0	0	0	2	0	1	5	0	3	0	28			64
35-39	0	0	0	0	0	1	14	0	0	2	0	0	0	0	0	0	0	0	1	0	1	8	0	4	0	22			53
40-44	0	0	0	0	0	0	19	0	0	0	0	1	0	0	0	0	0	0	2	0	0	5	0	4	0	17			48
45-49	0	0	0	0	0	0	10	0	0	1	0	0	0	0	0	0	0	0	1	0	2	2	0	3	0	12			31
50-54	0	0	0	0	0	0	15	0	0	1	0	0	0	0	0	0	0	0	0	0	1	4	0	7	0	11			39
55-59	0	0	0	0	0	0	6	0	0	1	0	0	0	0	0	0	0	0	0	0	1	1	0	7	0	10			26
60-64	0	0	0	0	0	0	4	0	0	0	0	0	0	0	0	0	0	0	0	0	0	1	0	0	0	2			7
65+	0	0	0	0	0	0	0	0	1	0	0	0	0	0	0	0	0	0	0	0	1	1	0	5	0	1			9
Tot 18+	0	0	0	0	0	1	161	2	2	16	0	1	0	0	1	2	0	0	20	0	15	54	1	50	0	170			496
Male	0	0	0	0	0	1	69	2	2	9	0	1	0	0	1	2	0	0	17	0	8	38	2	28	0	112	0	0	292
Female	0	0	0	0	0	0	102	0	0	12	0	0	0	0	0	0	0	0	6	0	8	17	0	31	0	60	0	0	236
White	0	0	0	0	0	0	139	2	2	16	0	1	0	0	1	1	0	0	23	0	13	50	2	47	0	147	0	0	444
Black	0	0	0	0	0	1	29	0	0	3	0	0	0	0	0	1	0	0	0	0	2	4	0	5	0	20	0	0	65
Indian	0	0	0	0	0	0	0	0	0	0	0	0	0	0	0	0	0	0	0	0	0	0	0	0	0	0	0	0	0
Asian	0	0	0	0	0	0	3	0	0	2	0	0	0	0	0	0	0	0	0	0	1	1	0	7	0	5	0	0	19
Unk Race	0	0	0	0	0	0	0	0	0	0	0	0	0	0	0	0	0	0	0	0	0		0	0	0	0	0	0	
Total	0	0	0	0	0	1	171	2	2	21	0	1	0	0	1	2	0	0	23	0	16	55	2	59	0	172	0	0	528

Offense Statistics for Year 2014 **Agency or Area:** Roxbury **Pop:** 2,252

Index Offense	Offenses Number	Offenses Rate	Clearances Number	Clearances Pct.	Value Stolen Total	Value Stolen Average
Murder	0	0.0	0	-----	$0	-----
Rape	0	0.0	0	-----	$0	-----
Robbery	0	0.0	0	-----	$0	-----
Aggravated Assault	0	0.0	0	-----	-----	-----
Burglary	2	88.8	0	0.0%	$2,600	$1,300
Larceny	10	444.0	3	30.0%	$55,666	$5,567
Motor Vehicle Theft	0	0.0	0	-----	$0	-----
Arson	0	0.0	0	-----	$0	-----
Crime Index Total[1]:	**12**	**532.9**	**3**	**25.0%**	**$58,266**	**$4,856**

[1] Arson not included

Value Recovered: **$250**

Murder

Victim-Offender Relationship	female	male
Spouse	0	0
Live-In	0	0
Ex-spouse	0	0
Ex-live-in	0	0
Co-procreator	0	0
Parent	0	0
Stepparent	0	0
In-law	0	0
Grandparent	0	0
Child	0	0
Stepchild	0	0
Grandchild	0	0
Sibling	0	0
Other Family	0	0
Boy/Girlfriend	0	0
Homosexual	0	0
Friend	0	0
Child of Partner	0	0
Neighbor	0	0
Employee	0	0
Employer	0	0
Babysittee	0	0
Acquaintance	0	0
Other Known	0	0
Stranger	0	0
Unknown	0	0

Circumstance	
Argument	0
LEOKA	0
Drug Dealing	0
Gangland	0
Juvenile Gang	0
Lover's Quarrel	0
Mercy Killing	0
Other Felony	0
Other	0
Unknown	0

Weapon	
Handgun	0
Rifle	0
Shotgun	0
Other Gun	0
Unspec. Firearm	0
Knife	0
Blunt Object	0
Motor Vehicle	0
Strongarm	0
Poison	0
Explosives	0
Fire	0
Narcotics	0
Asphyxiation	0
Other	0
Unknown	0

Rape	n (clr)*
Completed	0 (0)
Attempted	0 (0)

Aggravated Assault	n (clr)
Firearm	0 (0)
Knife, Cutting Instrument	0 (0)
Other Dangerous Weapon	0 (0)
Strongarm (hands, feet, etc.)	0 (0)

Other Offenses	n (clr)
Negligent Manslaughter	0 (0)
Simple Assault	3 (1)
Officer Killed	0 nc
Officer Assaulted	0 (0)

*n: offense; clr: clearance; nc: not collected.

Robbery	n (clr)	Total Loss	Avg. Loss
Highway/Street	0	$0	$0
Gas Station	0	$0	$0
Convenience Store	0	$0	$0
Bank	0	$0	$0
Other Business	0	$0	$0
Residence	0	$0	$0
Miscellaneous	0	$0	$0
Firearm	0 (0)		
Knife, Sharp Instrument	0 (0)		
Other Dangerous Weapon	0 (0)		
Strongarm (hands, feet, etc.)	0 (0)		

Burglary	n (clr)	Total Loss	Avg. Loss
Residence Night	0	$0	$0
Residence Day	2	$2,600	$1,300
Residence Unknown	0	$0	$0
Non-residence Night	0	$0	$0
Non-residence Day	0	$0	$0
Non-residence Unknown	0	$0	$0
Forcible Entry	1 (0)		
Unlawful Entry-No Force	1 (0)		
Attempt Forcible Entry	0 (0)		

Larceny	n	Total Loss	Avg. Loss
Pocket-picking	0	$0	$0
Purse-snatching	0	$0	$0
Shoplifting	0	$0	$0
Items from Motor Vehicles	0	$0	$0
MV Parts & Accessories	0	$0	$0
Bicycles	0	$0	$0
Items from Buildings	1	$13,990	$13,990
From Coin-op Machines	0	$0	$0
All Other	9	$41,676	$4,631
$200 and Over	5	$55,440	$11,088
$50 to $200	3	$226	$75
Under $50	2	$0	$0

Motor Vehicle Theft	n (clr)
Auto	0 (0)
Trucks & Buses	0 (0)
Other Vehicles	0 (0)

Arson	n (clr)	Total Loss	Avg. Loss
Structural	0 (0)	$0	$0
Mobile	0 (0)	$0	$0
Other	0 (0)	$0	$0

Arrest Statistics for Year 2014 **Agency: Roxbury**

	Murder	Neg. Manslaughter	Forcible Rape	Robbery	Aggravated Assault	Burglary	Larceny-Theft	Motor Vehicle Theft	Arson	Simple Assault	Forgery/Counterfeiting	Fraud	Embezzlement	Stolen Property	Vandalism	Weapons Charges	Prostitution	Sex Offenses	Drug Abuse Violations	Gambling	Offense vs. Family	Driving Under Influence	Liquor Laws	Disorderly Conduct	Vagrancy	All Other Offenses	Curfew and Loitering	Runaways	TOTAL
<10	0	0	0	0	0	0	0	0	0	0	0	0	0	0	0	0	0	0	0	0	0	0	0	0	0	0	0	0	0
10-12	0	0	0	0	0	0	0	0	0	0	0	0	0	0	0	0	0	0	0	0	0	0	0	0	0	0	0	0	0
13-14	0	0	0	0	0	0	0	0	0	0	0	0	0	0	0	0	0	0	0	0	0	0	0	0	0	0	0	0	0
15	0	0	0	0	0	0	0	0	0	0	0	0	0	0	0	0	0	0	0	0	0	0	0	0	0	0	0	0	0
16	0	0	0	0	0	0	0	0	0	0	0	0	0	0	0	0	0	0	0	0	0	0	0	0	0	0	0	0	0
17	0	0	0	0	0	0	0	0	0	0	0	0	0	0	0	0	0	0	0	0	0	0	0	0	0	0	0	0	0
Tot <18	0	0	0	0	0	0	0	0	0	0	0	0	0	0	0	0	0	0	0	0	0	0	0	0	0	0	0	0	0
18	0	0	0	0	0	0	0	0	0	0	0	0	0	0	0	0	0	0	0	0	0	0	0	0	0	0			0
19	0	0	0	0	0	0	0	0	0	0	0	0	0	0	0	0	0	0	0	0	0	0	0	0	0	0			0
20	0	0	0	0	0	0	0	0	0	0	0	0	0	0	0	0	0	0	0	0	0	0	0	0	0	0			0
21	0	0	0	0	0	0	0	0	0	0	0	0	0	0	0	0	0	0	0	0	0	0	0	0	0	0			0
22	0	0	0	0	0	0	0	0	0	0	0	0	0	0	0	0	0	0	0	0	0	0	0	0	0	0			0
23	0	0	0	0	0	0	0	0	0	0	0	0	0	0	0	0	0	0	0	0	0	0	0	0	0	0			0
24	0	0	0	0	0	0	0	0	0	1	0	0	0	0	0	0	0	0	0	0	0	0	0	0	0	0			1
25-29	0	0	0	0	0	0	2	0	0	0	0	0	0	0	0	0	0	0	0	0	0	0	0	0	0	1			3
30-34	0	0	0	0	0	0	0	0	0	0	0	0	0	0	0	0	0	0	0	0	0	1	0	0	0	0			1
35-39	0	0	0	0	0	0	0	0	0	0	0	0	0	0	0	0	0	0	0	0	0	0	0	0	0	0			0
40-44	0	0	0	0	0	0	0	0	0	0	0	0	0	0	0	0	0	0	0	0	0	0	0	0	0	0			0
45-49	0	0	0	0	0	0	1	0	0	0	0	0	0	0	0	0	0	0	0	0	0	0	0	0	0	0			1
50-54	0	0	0	0	0	0	0	0	0	0	0	0	0	0	0	0	0	0	0	0	0	0	0	0	0	0			0
55-59	0	0	0	0	0	0	0	0	0	0	0	0	0	0	0	0	0	0	0	0	0	0	0	0	0	0			0
60-64	0	0	0	0	0	0	0	0	0	0	0	0	0	0	0	0	0	0	0	0	0	0	0	0	0	0			0
65+	0	0	0	0	0	0	0	0	0	0	0	0	0	0	0	0	0	0	0	0	0	0	0	0	0	0			0
Tot 18+	0	0	0	0	0	0	3	0	0	1	0	0	0	0	0	0	0	0	0	0	0	1	0	0	0	1			6
Male	0	0	0	0	0	0	2	0	0	1	0	0	0	0	0	0	0	0	0	0	0	1	0	0	0	1	0	0	5
Female	0	0	0	0	0	0	1	0	0	0	0	0	0	0	0	0	0	0	0	0	0	0	0	0	0	0	0	0	1
White	0	0	0	0	0	0	3	0	0	1	0	0	0	0	0	0	0	0	0	0	0	1	0	0	0	1	0	0	6
Black	0	0	0	0	0	0	0	0	0	0	0	0	0	0	0	0	0	0	0	0	0	0	0	0	0	0	0	0	0
Indian	0	0	0	0	0	0	0	0	0	0	0	0	0	0	0	0	0	0	0	0	0	0	0	0	0	0	0	0	0
Asian	0	0	0	0	0	0	0	0	0	0	0	0	0	0	0	0	0	0	0	0	0	0	0	0	0	0	0	0	0
Unk Race	0	0	0	0	0	0	0	0	0	0	0	0	0	0	0	0	0	0	0	0	0		0	0	0	0	0	0	
Total	0	0	0	0	0	0	3	0	0	1	0	0	0	0	0	0	0	0	0	0	0	1	0	0	0	1	0	0	6

Offense Statistics for Year 2014 **Agency or Area:** Salem **Pop:** 4,069

Index Offense	Offenses Number	Offenses Rate	Clearances Number	Clearances Pct.	Value Stolen Total	Value Stolen Average
Murder	0	0.0	0	-----	$0	-----
Rape	1	24.6	0	0.0%	$0	$0
Robbery	2	49.2	1	50.0%	$89	$45
Aggravated Assault	0	0.0	0	-----	-----	-----
Burglary	10	245.8	0	0.0%	$26,862	$2,686
Larceny	17	417.8	4	23.5%	$19,972	$1,175
Motor Vehicle Theft	0	0.0	0	-----	$0	-----
Arson	1	24.6	0	0.0%	$15,000	$15,000
Crime Index Total[1]:	**30**	**737.3**	**5**	**16.7%**	**$46,923**	**$1,564**

[1] Arson not included

Value Recovered: **$16,672**

Murder

Victim-Offender Relationship	female	male
Spouse	0	0
Live-In	0	0
Ex-spouse	0	0
Ex-live-in	0	0
Co-procreator	0	0
Parent	0	0
Stepparent	0	0
In-law	0	0
Grandparent	0	0
Child	0	0
Stepchild	0	0
Grandchild	0	0
Sibling	0	0
Other Family	0	0
Boy/Girlfriend	0	0
Homosexual	0	0
Friend	0	0
Child of Partner	0	0
Neighbor	0	0
Employee	0	0
Employer	0	0
Babysittee	0	0
Acquaintance	0	0
Other Known	0	0
Stranger	0	0
Unknown	0	0

Circumstance	
Argument	0
LEOKA	0
Drug Dealing	0
Gangland	0
Juvenile Gang	0
Lover's Quarrel	0
Mercy Killing	0
Other Felony	0
Other	0
Unknown	0

Weapon	
Handgun	0
Rifle	0
Shotgun	0
Other Gun	0
Unspec. Firearm	0
Knife	0
Blunt Object	0
Motor Vehicle	0
Strongarm	0
Poison	0
Explosives	0
Fire	0
Narcotics	0
Asphyxiation	0
Other	0
Unknown	0

Rape	n (clr)*
Completed	1 (0)
Attempted	0 (0)

Aggravated Assault	n (clr)
Firearm	0 (0)
Knife, Cutting Instrument	0 (0)
Other Dangerous Weapon	0 (0)
Strongarm (hands, feet, etc.)	0 (0)

Other Offenses	n (clr)
Negligent Manslaughter	0 (0)
Simple Assault	10 (2)
Officer Killed	0 nc
Officer Assaulted	0 (0)

*n: offense; clr: clearance; nc: not collected.

Robbery	n (clr)	Total Loss	Avg. Loss
Highway/Street	0	$0	$0
Gas Station	0	$0	$0
Convenience Store	2	$89	$45
Bank	0	$0	$0
Other Business	0	$0	$0
Residence	0	$0	$0
Miscellaneous	0	$0	$0
Firearm	0 (0)		
Knife, Sharp Instrument	0 (0)		
Other Dangerous Weapon	0 (0)		
Strongarm (hands, feet, etc.)	2 (1)		

Burglary	n (clr)	Total Loss	Avg. Loss
Residence Night	2	$85	$43
Residence Day	7	$26,747	$3,821
Residence Unknown	0	$0	$0
Non-residence Night	0	$0	$0
Non-residence Day	1	$30	$30
Non-residence Unknown	0	$0	$0
Forcible Entry	5 (0)		
Unlawful Entry-No Force	5 (0)		
Attempt Forcible Entry	0 (0)		

Larceny	n	Total Loss	Avg. Loss
Pocket-picking	0	$0	$0
Purse-snatching	0	$0	$0
Shoplifting	0	$0	$0
Items from Motor Vehicles	1	$320	$320
MV Parts & Accessories	1	$200	$200
Bicycles	1	$300	$300
Items from Buildings	2	$940	$470
From Coin-op Machines	0	$0	$0
All Other	12	$18,212	$1,518
$200 and Over	10	$19,682	$1,968
$50 to $200	2	$200	$100
Under $50	5	$90	$18

Motor Vehicle Theft	n (clr)
Auto	0 (0)
Trucks & Buses	0 (0)
Other Vehicles	0 (0)

Arson	n (clr)	Total Loss	Avg. Loss
Structural	0 (0)	$0	$0
Mobile	1 (0)	$15,000	$15,000
Other	0 (0)	$0	$0

Arrest Statistics for Year 2014 **Agency: Salem**

	Murder	Neg. Manslaughter	Forcible Rape	Robbery	Aggravated Assault	Burglary	Larceny-Theft	Motor Vehicle Theft	Arson	Simple Assault	Forgery/Counterfeiting	Fraud	Embezzlement	Stolen Property	Vandalism	Weapons Charges	Prostitution	Sex Offenses	Drug Abuse Violations	Gambling	Offense vs. Family	Driving Under Influence	Liquor Laws	Disorderly Conduct	Vagrancy	All Other Offenses	Curfew and Loitering	Runaways	TOTAL
<10	0	0	0	0	0	0	0	0	0	0	0	0	0	0	0	0	0	0	0	0	0	0	0	0	0	0	0	0	0
10-12	0	0	0	0	0	0	0	0	0	0	0	0	0	0	0	0	0	0	0	0	0	0	0	1	0	0	0	0	1
13-14	0	0	0	0	0	0	0	0	0	0	0	0	0	0	0	0	0	0	0	0	0	0	0	2	0	0	0	0	2
15	0	0	0	0	0	0	0	0	0	0	0	0	0	0	0	0	0	0	1	0	0	0	0	0	0	0	0	0	1
16	0	0	0	0	0	0	0	0	0	0	0	0	0	0	0	0	0	0	1	0	0	0	0	0	0	0	0	0	1
17	0	0	0	0	0	0	0	0	0	0	0	0	0	0	0	0	0	0	0	0	0	0	0	0	0	0	0	0	0
Tot <18	0	0	0	0	0	0	0	0	0	0	0	0	0	0	0	0	0	0	2	0	0	0	0	3	0	0	0	0	5
18	0	0	0	0	0	0	0	0	0	0	0	0	0	0	0	0	0	0	0	0	0	0	0	0	0	0			0
19	0	0	0	0	0	0	0	0	0	0	0	0	0	0	0	0	0	0	0	0	0	0	0	0	0	0			0
20	0	0	0	0	0	0	0	0	0	0	0	0	0	0	0	0	0	0	0	0	0	0	0	0	0	0			0
21	0	0	0	0	0	0	0	0	0	1	0	0	0	0	0	0	0	0	0	0	0	0	0	0	0	0			1
22	0	0	0	0	0	0	0	0	0	0	0	0	0	0	0	0	0	0	0	0	0	0	0	0	0	0			0
23	0	0	0	0	0	0	0	0	0	0	0	0	0	0	0	0	0	0	0	0	0	0	0	0	0	1			1
24	0	0	0	0	0	0	0	0	0	0	0	0	0	0	0	0	0	0	0	0	0	0	0	0	0	2			2
25-29	0	0	0	1	0	0	1	0	0	0	0	0	0	0	0	0	0	0	0	0	0	1	0	0	0	1			4
30-34	0	0	0	0	0	0	3	0	0	0	0	0	0	0	0	0	0	0	1	0	1	1	0	2	0	1			9
35-39	0	0	0	1	0	0	0	0	0	0	0	0	0	0	0	0	0	0	1	0	0	2	0	1	0	3			8
40-44	0	0	0	0	0	0	0	0	0	0	0	0	0	0	0	0	0	0	0	0	0	1	0	0	0	0			1
45-49	0	0	0	0	0	0	0	0	0	0	0	0	0	0	0	0	0	0	0	0	0	0	0	1	0	1			2
50-54	0	0	0	0	0	0	0	0	0	0	0	0	0	0	0	0	0	0	0	0	0	1	0	0	0	0			1
55-59	0	0	0	0	0	0	0	0	0	0	0	0	0	0	0	0	0	0	0	0	0	0	0	0	0	0			0
60-64	0	0	0	0	0	0	0	0	0	0	0	0	0	0	0	0	0	0	0	0	0	0	0	0	0	1			1
65+	0	0	0	0	0	0	0	0	0	0	0	0	0	0	0	0	0	0	0	0	0	3	0	2	0	0			5
Tot 18+	0	0	0	2	0	0	4	0	0	1	0	0	0	0	0	0	0	0	2	0	1	9	0	6	0	10			35
Male	0	0	0	1	0	0	4	0	0	0	0	0	0	0	0	0	0	0	4	0	1	9	0	8	0	10	0	0	37
Female	0	0	0	1	0	0	0	0	0	1	0	0	0	0	0	0	0	0	0	0	0	0	0	1	0	0	0	0	3
White	0	0	0	2	0	0	4	0	0	1	0	0	0	0	0	0	0	0	1	0	1	9	0	9	0	10	0	0	37
Black	0	0	0	0	0	0	0	0	0	0	0	0	0	0	0	0	0	0	2	0	0	0	0	0	0	0	0	0	2
Indian	0	0	0	0	0	0	0	0	0	0	0	0	0	0	0	0	0	0	1	0	0	0	0	0	0	0	0	0	1
Asian	0	0	0	0	0	0	0	0	0	0	0	0	0	0	0	0	0	0	0	0	0	0	0	0	0	0	0	0	0
Unk Race	0	0	0	0	0	0	0	0	0	0	0	0	0	0	0	0	0	0	0	0	0		0	0	0	0	0	0	
Total	0	0	0	2	0	0	4	0	0	1	0	0	0	0	0	0	0	0	4	0	1	9	0	9	0	10	0	0	40

Offense Statistics for Year 2014 **Agency or Area:** Salisbury **Pop:** 4,196

Index Offense	Offenses Number	Offenses Rate	Clearances Number	Clearances Pct.	Value Stolen Total	Value Stolen Average
Murder	0	0.0	0	-----	$0	-----
Rape	1	23.8	0	0.0%	$0	$0
Robbery	0	0.0	0	-----	$0	-----
Aggravated Assault	0	0.0	0	-----	-----	-----
Burglary	3	71.5	5	166.7%	$48,130	$16,043
Larceny	23	548.1	5	21.7%	$247,517	$10,762
Motor Vehicle Theft	3	71.5	1	33.3%	$53,000	$17,667
Arson	1	23.8	1	100.0%	$13,000	$13,000
Crime Index Total[1]:	**30**	**715.0**	**11**	**36.7%**	**$348,647**	**$11,622**

[1] Arson not included

Value Recovered: **$41,000**

Murder

Victim-Offender Relationship	female	male
Spouse	0	0
Live-In	0	0
Ex-spouse	0	0
Ex-live-in	0	0
Co-procreator	0	0
Parent	0	0
Stepparent	0	0
In-law	0	0
Grandparent	0	0
Child	0	0
Stepchild	0	0
Grandchild	0	0
Sibling	0	0
Other Family	0	0
Boy/Girlfriend	0	0
Homosexual	0	0
Friend	0	0
Child of Partner	0	0
Neighbor	0	0
Employee	0	0
Employer	0	0
Babysittee	0	0
Acquaintance	0	0
Other Known	0	0
Stranger	0	0
Unknown	0	0

Circumstance	
Argument	0
LEOKA	0
Drug Dealing	0
Gangland	0
Juvenile Gang	0
Lover's Quarrel	0
Mercy Killing	0
Other Felony	0
Other	0
Unknown	0

Weapon	
Handgun	0
Rifle	0
Shotgun	0
Other Gun	0
Unspec. Firearm	0
Knife	0
Blunt Object	0
Motor Vehicle	0
Strongarm	0
Poison	0
Explosives	0
Fire	0
Narcotics	0
Asphyxiation	0
Other	0
Unknown	0

Rape	n (clr)*
Completed	1 (0)
Attempted	*0 (0)*

Aggravated Assault	n (clr)
Firearm	*0 (0)*
Knife, Cutting Instrument	*0 (0)*
Other Dangerous Weapon	*0 (0)*
Strongarm (hands, feet, etc.)	*0 (0)*

Other Offenses	n (clr)
Negligent Manslaughter	*0 (0)*
Simple Assault	6 *(0)*
Officer Killed	*0* nc
Officer Assaulted	*0 (0)*

*n: offense; clr: clearance; nc: not collected.

Robbery	n (clr)	Total Loss	Avg. Loss
Highway/Street	*0*	*$0*	*$0*
Gas Station	*0*	*$0*	*$0*
Convenience Store	*0*	*$0*	*$0*
Bank	*0*	*$0*	*$0*
Other Business	*0*	*$0*	*$0*
Residence	*0*	*$0*	*$0*
Miscellaneous	*0*	*$0*	*$0*
Firearm	*0 (0)*		
Knife, Sharp Instrument	*0 (0)*		
Other Dangerous Weapon	*0 (0)*		
Strongarm (hands, feet, etc.)	*0 (0)*		

Burglary	n (clr)	Total Loss	Avg. Loss
Residence Night	2	$8,730	$4,365
Residence Day	1	$39,400	$39,400
Residence Unknown	*0*	*$0*	*$0*
Non-residence Night	*0*	*$0*	*$0*
Non-residence Day	*0*	*$0*	*$0*
Non-residence Unknown	*0*	*$0*	*$0*
Forcible Entry	1 (4)		
Unlawful Entry-No Force	2 (1)		
Attempt Forcible Entry	*0 (0)*		

Larceny	n	Total Loss	Avg. Loss
Pocket-picking	*0*	*$0*	*$0*
Purse-snatching	*0*	*$0*	*$0*
Shoplifting	*0*	*$0*	*$0*
Items from Motor Vehicles	3	$410	$137
MV Parts & Accessories	*0*	*$0*	*$0*
Bicycles	*0*	*$0*	*$0*
Items from Buildings	3	$2,100	$700
From Coin-op Machines	*0*	*$0*	*$0*
All Other	17	$245,007	$14,412
$200 and Over	18	$247,102	$13,728
$50 to $200	3	$375	$125
Under $50	2	$40	$20

Motor Vehicle Theft	n (clr)
Auto	3 (1)
Trucks & Buses	*0 (0)*
Other Vehicles	*0 (0)*

Arson	n (clr)	Total Loss	Avg. Loss
Structural	1 (1)	$13,000	$13,000
Mobile	*0 (0)*	*$0*	*$0*
Other	*0 (0)*	*$0*	*$0*

Arrest Statistics for Year 2014 **Agency: Salisbury**

	Murder	Neg. Manslaughter	Forcible Rape	Robbery	Aggravated Assault	Burglary	Larceny-Theft	Motor Vehicle Theft	Arson	Simple Assault	Forgery/Counterfeiting	Fraud	Embezzlement	Stolen Property	Vandalism	Weapons Charges	Prostitution	Sex Offenses	Drug Abuse Violations	Gambling	Offense vs. Family	Driving Under Influence	Liquor Laws	Disorderly Conduct	Vagrancy	All Other Offenses	Curfew and Loitering	Runaways	TOTAL
<10	0	0	0	0	0	0	0	0	0	0	0	0	0	0	0	0	0	0	0	0	0	0	0	0	0	0	0	0	0
10-12	0	0	0	0	0	0	0	0	0	0	0	0	0	0	0	0	0	0	0	0	0	0	0	0	0	0	0	0	0
13-14	0	0	0	0	0	0	0	0	0	0	0	0	0	0	1	0	0	0	0	0	0	0	0	0	0	0	0	0	1
15	0	0	0	0	0	0	0	0	0	0	0	0	0	0	0	0	0	0	0	0	0	0	0	0	0	0	0	0	0
16	0	0	0	0	0	0	0	0	0	0	0	0	0	0	0	0	0	0	0	0	0	0	0	0	0	0	0	0	0
17	0	0	0	0	0	0	0	0	0	0	0	0	0	0	0	0	0	0	0	0	0	0	0	0	0	0	0	0	0
Tot <18	0	0	0	0	0	0	0	0	0	0	0	0	0	0	1	0	0	0	0	0	0	0	0	0	0	0	0	0	1
18	0	0	0	0	0	1	0	0	0	0	0	0	0	0	0	0	0	0	0	0	0	0	0	0	0	0			1
19	0	0	0	0	0	0	0	0	0	0	0	0	0	0	0	0	0	1	0	0	0	0	0	0	0	0			1
20	0	0	0	0	0	0	1	0	0	0	0	0	0	0	0	0	0	0	0	0	0	0	0	0	0	0			1
21	0	0	0	0	0	0	0	0	0	0	0	0	0	0	1	0	0	0	0	0	0	0	0	0	0	0			1
22	0	0	0	0	0	0	0	0	0	0	0	0	0	0	0	0	0	0	0	0	0	2	0	0	0	0			2
23	0	0	0	0	0	0	0	0	0	0	0	0	0	0	0	0	0	0	1	0	0	3	0	0	0	1			5
24	0	0	0	0	0	0	1	0	0	0	0	0	0	0	0	0	0	0	1	0	0	0	0	0	0	0			2
25-29	0	0	0	0	0	0	0	0	0	0	0	0	0	0	0	0	0	0	0	0	0	0	0	0	0	0			0
30-34	0	0	0	0	0	4	0	1	0	0	0	0	0	0	0	0	0	0	0	0	0	1	0	0	0	0			6
35-39	0	0	0	0	0	1	1	0	0	0	0	0	0	0	0	0	0	0	1	0	0	1	0	0	0	0			4
40-44	0	0	0	0	0	0	1	0	1	0	0	0	0	0	0	0	0	0	1	0	0	0	0	0	0	1			4
45-49	0	0	0	0	0	1	0	0	0	0	0	0	0	0	0	0	0	0	0	0	0	2	0	0	0	0			3
50-54	0	0	0	0	0	0	0	0	0	0	0	0	0	0	0	0	0	0	0	0	1	1	0	0	0	0			2
55-59	0	0	0	0	0	0	0	0	0	0	0	0	0	0	0	0	0	0	0	0	0	2	0	1	0	0			3
60-64	0	0	0	0	0	0	0	0	0	0	0	0	0	0	0	0	0	0	0	0	0	0	0	0	0	0			0
65+	0	0	0	0	0	0	0	0	0	0	0	0	0	0	0	0	0	0	0	0	0	0	0	0	0	0			0
Tot 18+	0	0	0	0	0	7	4	1	1	0	0	0	0	0	1	0	0	1	4	0	1	12	0	1	0	2			35
Male	0	0	0	0	0	7	3	1	1	0	0	0	0	0	2	0	0	1	4	0	1	9	0	1	0	2	0	0	32
Female	0	0	0	0	0	0	1	0	0	0	0	0	0	0	0	0	0	0	0	0	0	3	0	0	0	0	0	0	4
White	0	0	0	0	0	7	4	1	1	0	0	0	0	0	2	0	0	1	4	0	1	10	0	1	0	1	0	0	33
Black	0	0	0	0	0	0	0	0	0	0	0	0	0	0	0	0	0	0	0	0	0	0	0	0	0	0	0	0	0
Indian	0	0	0	0	0	0	0	0	0	0	0	0	0	0	0	0	0	0	0	0	0	0	0	0	0	1	0	0	1
Asian	0	0	0	0	0	0	0	0	0	0	0	0	0	0	0	0	0	0	0	0	0	0	0	0	0	0	0	0	0
Unk Race	0	0	0	0	0	0	0	0	0	0	0	0	0	0	0	0	0	0	0	0	0	2	0	0	0	0	0	0	2
Total	0	0	0	0	0	7	4	1	1	0	0	0	0	0	2	0	0	1	4	0	1	12	0	1	0	2	0	0	36

Offense Statistics for Year 2014 **Agency or Area:** Scotland **Pop:** 1,640

Index Offense	Offenses Number	Offenses Rate	Clearances Number	Clearances Pct.	Value Stolen Total	Value Stolen Average
Murder	0	0.0	0	-----	$0	-----
Rape	0	0.0	0	-----	$0	-----
Robbery	0	0.0	0	-----	$0	-----
Aggravated Assault	0	0.0	0	-----	-----	-----
Burglary	3	182.9	3	100.0%	$7,000	$2,333
Larceny	1	61.0	1	100.0%	$10	$10
Motor Vehicle Theft	4	243.9	1	25.0%	$15,860	$3,965
Arson	0	0.0	0	-----	$0	-----
Crime Index Total[1]:	**8**	**487.8**	**5**	**62.5%**	**$22,870**	**$2,859**

[1] Arson not included

Value Recovered: **$14,250**

Murder

Victim-Offender Relationship	female	male
Spouse	0	0
Live-In	0	0
Ex-spouse	0	0
Ex-live-in	0	0
Co-procreator	0	0
Parent	0	0
Stepparent	0	0
In-law	0	0
Grandparent	0	0
Child	0	0
Stepchild	0	0
Grandchild	0	0
Sibling	0	0
Other Family	0	0
Boy/Girlfriend	0	0
Homosexual	0	0
Friend	0	0
Child of Partner	0	0
Neighbor	0	0
Employee	0	0
Employer	0	0
Babysittee	0	0
Acquaintance	0	0
Other Known	0	0
Stranger	0	0
Unknown	0	0

Circumstance	
Argument	0
LEOKA	0
Drug Dealing	0
Gangland	0
Juvenile Gang	0
Lover's Quarrel	0
Mercy Killing	0
Other Felony	0
Other	0
Unknown	0

Weapon	
Handgun	0
Rifle	0
Shotgun	0
Other Gun	0
Unspec. Firearm	0
Knife	0
Blunt Object	0
Motor Vehicle	0
Strongarm	0
Poison	0
Explosives	0
Fire	0
Narcotics	0
Asphyxiation	0
Other	0
Unknown	0

Rape	n (clr)*
Completed	0 (0)
Attempted	0 (0)

Aggravated Assault	n (clr)
Firearm	0 (0)
Knife, Cutting Instrument	0 (0)
Other Dangerous Weapon	0 (0)
Strongarm (hands, feet, etc.)	0 (0)

Other Offenses	n (clr)
Negligent Manslaughter	0 (0)
Simple Assault	9 (2)
Officer Killed	0 nc
Officer Assaulted	0 (0)

*n: offense; clr: clearance; nc: not collected.

Robbery	n (clr)	Total Loss	Avg. Loss
Highway/Street	0	$0	$0
Gas Station	0	$0	$0
Convenience Store	0	$0	$0
Bank	0	$0	$0
Other Business	0	$0	$0
Residence	0	$0	$0
Miscellaneous	0	$0	$0
Firearm	0 (0)		
Knife, Sharp Instrument	0 (0)		
Other Dangerous Weapon	0 (0)		
Strongarm (hands, feet, etc.)	0 (0)		

Burglary	n (clr)	Total Loss	Avg. Loss
Residence Night	0	$0	$0
Residence Day	1	$2,000	$2,000
Residence Unknown	0	$0	$0
Non-residence Night	0	$0	$0
Non-residence Day	2	$5,000	$2,500
Non-residence Unknown	0	$0	$0
Forcible Entry	2 (2)		
Unlawful Entry-No Force	1 (1)		
Attempt Forcible Entry	0 (0)		

Larceny	n	Total Loss	Avg. Loss
Pocket-picking	0	$0	$0
Purse-snatching	0	$0	$0
Shoplifting	0	$0	$0
Items from Motor Vehicles	0	$0	$0
MV Parts & Accessories	1	$10	$10
Bicycles	0	$0	$0
Items from Buildings	0	$0	$0
From Coin-op Machines	0	$0	$0
All Other	0	$0	$0
$200 and Over	0	$0	$0
$50 to $200	0	$0	$0
Under $50	1	$10	$10

Motor Vehicle Theft	n (clr)
Auto	1 (1)
Trucks & Buses	2 (0)
Other Vehicles	1 (0)

Arson	n (clr)	Total Loss	Avg. Loss
Structural	0 (0)	$0	$0
Mobile	0 (0)	$0	$0
Other	0 (0)	$0	$0

Arrest Statistics for Year 2014 **Agency: Scotland**

	Murder	Neg. Manslaughter	Forcible Rape	Robbery	Aggravated Assault	Burglary	Larceny-Theft	Motor Vehicle Theft	Arson	Simple Assault	Forgery/Counterfeiting	Fraud	Embezzlement	Stolen Property	Vandalism	Weapons Charges	Prostitution	Sex Offenses	Drug Abuse Violations	Gambling	Offense vs. Family	Driving Under Influence	Liquor Laws	Disorderly Conduct	Vagrancy	All Other Offenses	Curfew and Loitering	Runaways	TOTAL
<10	0	0	0	0	0	0	0	0	0	0	0	0	0	0	0	0	0	0	0	0	0	0	0	0	0	0	0	0	0
10-12	0	0	0	0	0	0	0	0	0	0	0	0	0	0	0	0	0	0	0	0	0	0	0	0	0	0	0	0	0
13-14	0	0	0	0	0	0	0	0	0	0	0	0	0	0	0	0	0	0	0	0	0	0	0	0	0	0	0	0	0
15	0	0	0	0	0	0	0	0	0	0	0	0	0	0	0	0	0	0	0	0	0	0	0	0	0	0	0	0	0
16	0	0	0	0	0	0	0	0	0	0	0	0	0	0	0	0	0	0	0	0	0	0	0	0	0	0	0	0	0
17	0	0	0	0	0	0	0	0	0	0	0	0	0	0	0	0	0	0	0	0	0	0	0	0	0	0	0	0	0
Tot <18	0	0	0	0	0	0	0	0	0	0	0	0	0	0	0	0	0	0	0	0	0	0	0	0	0	0	0	0	0
18	0	0	0	0	0	0	0	0	0	0	0	0	0	0	0	0	0	0	0	0	0	0	0	0	0	0			0
19	0	0	0	0	0	0	0	0	0	0	0	0	0	0	0	0	0	0	0	0	0	0	0	0	0	0			0
20	0	0	0	0	0	1	0	1	0	0	0	0	0	0	0	0	0	0	0	0	0	0	0	1	0	0			3
21	0	0	0	0	0	0	0	0	0	0	0	0	0	0	0	0	0	0	0	0	0	0	0	0	0	0			0
22	0	0	0	0	0	0	0	0	0	0	0	0	0	0	0	0	0	0	0	0	0	0	0	1	0	0			1
23	0	0	0	0	0	0	0	0	0	0	0	0	0	0	0	0	0	0	0	0	0	1	0	0	0	0			1
24	0	0	0	0	0	0	0	0	0	0	0	0	0	0	0	1	0	0	0	0	0	0	0	0	0	0			1
25-29	0	0	0	0	0	2	0	0	0	1	0	0	0	0	0	0	0	0	0	0	0	0	0	0	0	0			3
30-34	0	0	0	0	0	0	0	0	0	0	0	0	0	0	0	0	0	0	0	0	0	1	0	0	0	0			1
35-39	0	0	0	0	0	0	1	0	0	0	0	0	0	0	0	0	0	0	0	0	0	2	0	0	0	0			3
40-44	0	0	0	0	0	0	0	0	0	0	0	0	0	0	0	0	0	0	0	0	0	0	0	0	0	0			0
45-49	0	0	0	0	0	0	0	0	0	0	0	0	0	0	0	1	0	0	0	0	1	0	0	0	0	0			2
50-54	0	0	0	0	0	0	0	0	0	0	0	0	0	0	0	0	0	0	0	0	0	0	0	0	0	0			0
55-59	0	0	0	0	0	0	0	0	0	1	0	0	0	0	0	0	0	0	0	0	0	0	0	0	0	0			1
60-64	0	0	0	0	0	0	0	0	0	0	0	0	0	0	0	0	0	0	0	0	0	0	0	0	0	0			0
65+	0	0	0	0	0	0	0	0	0	0	0	0	0	0	0	0	0	0	0	0	0	0	0	0	0	0			0
Tot 18+	0	0	0	0	0	3	1	1	0	2	0	0	0	0	0	2	0	0	0	0	1	4	0	2	0	0			16
Male	0	0	0	0	0	3	1	1	0	2	0	0	0	0	0	1	0	0	0	0	1	3	0	2	0	0	0	0	14
Female	0	0	0	0	0	0	0	0	0	0	0	0	0	0	0	1	0	0	0	0	0	1	0	0	0	0	0	0	2
White	0	0	0	0	0	3	1	1	0	2	0	0	0	0	0	2	0	0	0	0	0	4	0	2	0	0	0	0	15
Black	0	0	0	0	0	0	0	0	0	0	0	0	0	0	0	0	0	0	0	0	0	0	0	0	0	0	0	0	0
Indian	0	0	0	0	0	0	0	0	0	0	0	0	0	0	0	0	0	0	0	0	0	0	0	0	0	0	0	0	0
Asian	0	0	0	0	0	0	0	0	0	0	0	0	0	0	0	0	0	0	0	0	0	0	0	0	0	0	0	0	0
Unk Race	0	0	0	0	0	0	0	0	0	0	0	0	0	0	0	0	0	0	0	0	1		0	0	0	0	0	0	1
Total	0	0	0	0	0	3	1	1	0	2	0	0	0	0	0	2	0	0	0	0	1	4	0	2	0	0	0	0	16

Offense Statistics for Year 2014 **Agency or Area:** Seymour **Pop:** 16,301

Index Offense	Offenses Number	Offenses Rate	Clearances Number	Clearances Pct.	Value Stolen Total	Value Stolen Average
Murder	0	0.0	0	-----	$0	-----
Rape	4	24.5	0	0.0%	$0	$0
Robbery	5	30.7	2	40.0%	$7,462	$1,492
Aggravated Assault	4	24.5	4	100.0%	-----	-----
Burglary	48	294.5	5	10.4%	$85,249	$1,776
Larceny	99	607.3	14	14.1%	$152,246	$1,538
Motor Vehicle Theft	13	79.7	0	0.0%	$74,519	$5,732
Arson	1	6.1	1	100.0%	$1	$1
Crime Index Total[1]:	**173**	**1,061.3**	**25**	**14.5%**	**$319,476**	**$1,847**

[1] Arson not included

Value Recovered: **$61,850**

Murder

Victim-Offender Relationship	female	male
Spouse	0	0
Live-In	0	0
Ex-spouse	0	0
Ex-live-in	0	0
Co-procreator	0	0
Parent	0	0
Stepparent	0	0
In-law	0	0
Grandparent	0	0
Child	0	0
Stepchild	0	0
Grandchild	0	0
Sibling	0	0
Other Family	0	0
Boy/Girlfriend	0	0
Homosexual	0	0
Friend	0	0
Child of Partner	0	0
Neighbor	0	0
Employee	0	0
Employer	0	0
Babysittee	0	0
Acquaintance	0	0
Other Known	0	0
Stranger	0	0
Unknown	0	0

Circumstance	
Argument	0
LEOKA	0
Drug Dealing	0
Gangland	0
Juvenile Gang	0
Lover's Quarrel	0
Mercy Killing	0
Other Felony	0
Other	0
Unknown	0

Weapon	
Handgun	0
Rifle	0
Shotgun	0
Other Gun	0
Unspec. Firearm	0
Knife	0
Blunt Object	0
Motor Vehicle	0
Strongarm	0
Poison	0
Explosives	0
Fire	0
Narcotics	0
Asphyxiation	0
Other	0
Unknown	0

Rape	n (clr)*
Completed	4 (0)
Attempted	*0 (0)*

Aggravated Assault	n (clr)
Firearm	*0 (0)*
Knife, Cutting Instrument	*0 (0)*
Other Dangerous Weapon	1 (1)
Strongarm (hands, feet, etc.)	3 (3)

Other Offenses	n (clr)
Negligent Manslaughter	*0 (0)*
Simple Assault	84 (79)
Officer Killed	*0* nc
Officer Assaulted	1 (1)

*n: offense; clr: clearance; nc: not collected.

Robbery	n (clr)	Total Loss	Avg. Loss
Highway/Street	1	$50	$50
Gas Station	*0*	*$0*	*$0*
Convenience Store	*0*	*$0*	*$0*
Bank	1	$1	$1
Other Business	*0*	*$0*	*$0*
Residence	1	$58	$58
Miscellaneous	2	$7,353	$3,677

Firearm	1 (0)
Knife, Sharp Instrument	1 (1)
Other Dangerous Weapon	*0 (0)*
Strongarm (hands, feet, etc.)	3 (1)

Burglary	n (clr)	Total Loss	Avg. Loss
Residence Night	7	$4,056	$579
Residence Day	10	$15,481	$1,548
Residence Unknown	7	$10,802	$1,543
Non-residence Night	4	$12,317	$3,079
Non-residence Day	5	$18,728	$3,746
Non-residence Unknown	15	$23,865	$1,591

Forcible Entry	29 (4)
Unlawful Entry-No Force	18 (1)
Attempt Forcible Entry	1 (0)

Larceny	n	Total Loss	Avg. Loss
Pocket-picking	*0*	*$0*	*$0*
Purse-snatching	*0*	*$0*	*$0*
Shoplifting	11	$1,407	$128
Items from Motor Vehicles	16	$16,225	$1,014
MV Parts & Accessories	5	$4,576	$915
Bicycles	2	$590	$295
Items from Buildings	27	$79,267	$2,936
From Coin-op Machines	*0*	*$0*	*$0*
All Other	38	$50,181	$1,321

$200 and Over	54	$148,856	$2,757
$50 to $200	27	$3,190	$118
Under $50	18	$200	$11

Motor Vehicle Theft	n (clr)
Auto	9 (0)
Trucks & Buses	1 (0)
Other Vehicles	3 (0)

Arson	n (clr)	Total Loss	Avg. Loss
Structural	*0 (0)*	*$0*	*$0*
Mobile	*0 (0)*	*$0*	*$0*
Other	1 (1)	$1	$1

Arrest Statistics for Year 2014 **Agency: Seymour**

	Murder	Neg. Manslaughter	Forcible Rape	Robbery	Aggravated Assault	Burglary	Larceny-Theft	Motor Vehicle Theft	Arson	Simple Assault	Forgery/Counterfeiting	Fraud	Embezzlement	Stolen Property	Vandalism	Weapons Charges	Prostitution	Sex Offenses	Drug Abuse Violations	Gambling	Offense vs. Family	Driving Under Influence	Liquor Laws	Disorderly Conduct	Vagrancy	All Other Offenses	Curfew and Loitering	Runaways	TOTAL
<10	0	0	0	0	0	0	0	0	0	0	0	0	0	0	0	0	0	0	0	0	0	0	0	0	0	0	0	0	0
10-12	0	0	0	0	0	0	0	0	0	0	0	0	0	0	2	0	0	0	0	0	0	0	0	0	0	0	0	0	2
13-14	0	0	0	0	0	0	0	0	0	1	0	0	0	0	4	0	0	0	1	0	0	0	0	1	0	0	0	0	7
15	0	0	0	0	0	0	0	0	0	1	0	0	0	0	0	0	0	1	1	0	0	0	1	0	0	1	0	0	5
16	0	0	0	0	0	0	1	1	0	2	0	0	0	0	1	0	0	0	2	0	0	0	0	1	0	5	0	0	13
17	0	0	0	0	0	0	1	0	0	2	0	0	0	0	2	0	0	0	4	0	0	0	0	3	0	3	0	0	15
Tot <18	0	0	0	0	0	0	2	1	0	6	0	0	0	0	9	0	0	1	8	0	0	0	1	5	0	9	0	0	42
18	0	0	0	1	0	0	0	0	0	0	0	0	0	0	0	0	0	0	0	0	0	1	1	0	0	1			4
19	0	0	0	0	0	0	1	0	0	2	0	0	0	0	0	0	0	0	2	0	0	0	0	0	0	7			12
20	0	0	0	0	0	0	0	0	0	1	0	0	0	0	0	0	0	0	1	0	0	0	0	1	0	3			6
21	0	0	0	0	0	0	1	0	0	2	0	0	0	0	0	1	0	0	1	0	0	5	2	1	0	4			17
22	0	0	0	0	0	0	0	0	0	2	0	1	0	0	0	0	0	0	2	0	0	0	0	0	0	10			15
23	0	0	0	0	0	0	0	0	0	0	0	1	0	0	0	0	0	0	1	0	0	1	0	3	0	5			11
24	0	0	0	0	0	1	0	0	0	2	0	0	0	0	1	1	0	0	1	0	0	2	0	1	0	4			13
25-29	0	0	0	1	1	2	1	0	0	12	0	1	0	0	0	1	0	0	6	0	0	5	0	8	0	16			54
30-34	0	0	0	0	1	0	10	0	0	12	1	1	0	0	0	0	0	0	3	0	1	6	0	6	0	20			61
35-39	0	0	0	0	0	1	2	0	0	3	0	0	0	0	1	0	0	1	1	0	0	3	0	8	0	10			30
40-44	0	0	0	1	0	0	2	0	0	5	0	1	0	0	0	0	0	0	6	0	0	2	0	2	0	6			25
45-49	0	0	0	0	0	0	1	0	0	7	0	1	0	0	0	0	0	0	2	0	2	5	0	1	0	14			33
50-54	0	0	0	0	0	0	0	0	0	4	0	0	0	0	0	0	0	0	1	0	1	7	0	1	0	11			25
55-59	0	0	0	0	0	0	0	0	0	2	0	0	0	0	0	0	0	0	1	0	0	3	0	1	0	5			12
60-64	0	0	0	0	0	0	0	0	0	1	0	0	0	0	0	0	0	0	0	0	0	1	0	0	0	1			3
65+	0	0	0	0	0	0	0	0	0	2	0	0	0	0	0	0	0	0	0	0	0	0	0	2	0	1			5
Tot 18+	0	0	0	3	2	4	18	0	0	57	1	6	0	0	2	3	0	1	28	0	4	41	3	35	0	118			326
Male	0	0	0	2	2	4	14	1	0	36	0	5	0	0	8	3	0	2	29	0	2	35	2	29	0	100	0	0	274
Female	0	0	0	1	0	0	6	0	0	27	1	1	0	0	3	0	0	0	7	0	2	6	2	11	0	27	0	0	94
White	0	0	0	3	2	4	20	0	0	59	1	6	0	0	11	3	0	1	32	0	4	40	3	36	0	121	0	0	346
Black	0	0	0	0	0	0	0	1	0	4	0	0	0	0	0	0	0	1	3	0	0	1	0	2	0	5	0	0	17
Indian	0	0	0	0	0	0	0	0	0	0	0	0	0	0	0	0	0	0	0	0	0	0	0	1	0	0	0	0	1
Asian	0	0	0	0	0	0	0	0	0	0	0	0	0	0	0	0	0	0	0	0	0	0	1	1	0	0	0	0	2
Unk Race	0	0	0	0	0	0	0	0	0	0	0	0	0	0	0	0	0	0	1	0	0		0	0	0	1	0	0	2
Total	0	0	0	3	2	4	20	1	0	63	1	6	0	0	11	3	0	2	36	0	4	41	4	40	0	127	0	0	368

Offense Statistics for Year 2014 **Agency or Area:** Sharon **Pop:** 3,132

Index Offense	Offenses Number	Offenses Rate	Clearances Number	Clearances Pct.	Value Stolen Total	Value Stolen Average
Murder	0	0.0	0	-----	$0	-----
Rape	0	0.0	0	-----	$0	-----
Robbery	0	0.0	0	-----	$0	-----
Aggravated Assault	1	31.9	1	100.0%	-----	-----
Burglary	6	191.6	2	33.3%	$4,492	$749
Larceny	11	351.2	3	27.3%	$6,079	$553
Motor Vehicle Theft	0	0.0	0	-----	$0	-----
Arson	0	0.0	0	-----	$0	-----
Crime Index Total[1]:	**18**	**574.7**	**6**	**33.3%**	**$10,571**	**$587**

[1] Arson not included

Value Recovered: **$626**

Murder

Victim-Offender Relationship	female	male
Spouse	0	0
Live-In	0	0
Ex-spouse	0	0
Ex-live-in	0	0
Co-procreator	0	0
Parent	0	0
Stepparent	0	0
In-law	0	0
Grandparent	0	0
Child	0	0
Stepchild	0	0
Grandchild	0	0
Sibling	0	0
Other Family	0	0
Boy/Girlfriend	0	0
Homosexual	0	0
Friend	0	0
Child of Partner	0	0
Neighbor	0	0
Employee	0	0
Employer	0	0
Babysittee	0	0
Acquaintance	0	0
Other Known	0	0
Stranger	0	0
Unknown	0	0

Circumstance	
Argument	0
LEOKA	0
Drug Dealing	0
Gangland	0
Juvenile Gang	0
Lover's Quarrel	0
Mercy Killing	0
Other Felony	0
Other	0
Unknown	0

Weapon	
Handgun	0
Rifle	0
Shotgun	0
Other Gun	0
Unspec. Firearm	0
Knife	0
Blunt Object	0
Motor Vehicle	0
Strongarm	0
Poison	0
Explosives	0
Fire	0
Narcotics	0
Asphyxiation	0
Other	0
Unknown	0

Rape	n (clr)*
Completed	0 (0)
Attempted	0 (0)

Aggravated Assault	n (clr)
Firearm	0 (0)
Knife, Cutting Instrument	0 (0)
Other Dangerous Weapon	0 (0)
Strongarm (hands, feet, etc.)	1 (1)

Other Offenses	n (clr)
Negligent Manslaughter	0 (0)
Simple Assault	5 (3)
Officer Killed	0 nc
Officer Assaulted	0 (0)

*n: offense; clr: clearance; nc: not collected.

Robbery	n (clr)	Total Loss	Avg. Loss
Highway/Street	0	$0	$0
Gas Station	0	$0	$0
Convenience Store	0	$0	$0
Bank	0	$0	$0
Other Business	0	$0	$0
Residence	0	$0	$0
Miscellaneous	0	$0	$0
Firearm	0 (0)		
Knife, Sharp Instrument	0 (0)		
Other Dangerous Weapon	0 (0)		
Strongarm (hands, feet, etc.)	0 (0)		

Burglary	n (clr)	Total Loss	Avg. Loss
Residence Night	2	$2,517	$1,259
Residence Day	3	$1,725	$575
Residence Unknown	0	$0	$0
Non-residence Night	1	$250	$250
Non-residence Day	0	$0	$0
Non-residence Unknown	0	$0	$0
Forcible Entry	3 (0)		
Unlawful Entry-No Force	3 (2)		
Attempt Forcible Entry	0 (0)		

Larceny	n	Total Loss	Avg. Loss
Pocket-picking	0	$0	$0
Purse-snatching	0	$0	$0
Shoplifting	0	$0	$0
Items from Motor Vehicles	0	$0	$0
MV Parts & Accessories	0	$0	$0
Bicycles	0	$0	$0
Items from Buildings	1	$282	$282
From Coin-op Machines	0	$0	$0
All Other	10	$5,797	$580
$200 and Over	6	$5,789	$965
$50 to $200	3	$287	$96
Under $50	2	$3	$2

Motor Vehicle Theft	n (clr)
Auto	0 (0)
Trucks & Buses	0 (0)
Other Vehicles	0 (0)

Arson	n (clr)	Total Loss	Avg. Loss
Structural	0 (0)	$0	$0
Mobile	0 (0)	$0	$0
Other	0 (0)	$0	$0

Arrest Statistics for Year 2014 **Agency: Sharon**

	Murder	Neg. Manslaughter	Forcible Rape	Robbery	Aggravated Assault	Burglary	Larceny-Theft	Motor Vehicle Theft	Arson	Simple Assault	Forgery/Counterfeiting	Fraud	Embezzlement	Stolen Property	Vandalism	Weapons Charges	Prostitution	Sex Offenses	Drug Abuse Violations	Gambling	Offense vs. Family	Driving Under Influence	Liquor Laws	Disorderly Conduct	Vagrancy	All Other Offenses	Curfew and Loitering	Runaways	TOTAL
<10	0	0	0	0	0	0	0	0	0	0	0	0	0	0	0	0	0	0	0	0	0	0	0	0	0	0	0	0	0
10-12	0	0	0	0	0	0	0	0	0	0	0	0	0	0	0	0	0	0	0	0	0	0	0	0	0	0	0	0	0
13-14	0	0	0	0	0	0	0	0	0	0	0	0	0	0	0	0	0	0	0	0	0	0	0	0	0	0	0	0	0
15	0	0	0	0	0	0	0	0	0	0	0	0	0	0	0	0	0	0	0	0	0	0	0	0	0	0	0	0	0
16	0	0	0	0	0	0	0	0	0	0	0	0	0	0	0	0	0	0	0	0	0	0	0	0	0	0	0	0	0
17	0	0	0	0	0	0	0	0	0	0	0	0	0	0	0	0	0	0	0	0	0	0	0	0	0	0	0	0	0
Tot <18	0	0	0	0	0	0	0	0	0	0	0	0	0	0	0	0	0	0	0	0	0	0	0	0	0	0	0	0	0
18	0	0	0	0	0	0	0	0	0	0	0	0	0	0	0	0	0	0	0	0	0	0	0	0	0	0			0
19	0	0	0	0	0	0	0	0	0	0	0	0	0	0	0	0	0	0	0	0	0	0	0	0	0	0			0
20	0	0	0	0	0	0	0	0	0	0	0	0	0	0	1	0	0	0	0	0	0	0	0	0	0	1			2
21	0	0	0	0	0	0	0	0	0	0	0	0	0	0	0	0	0	0	0	0	0	0	0	0	0	0			0
22	0	0	0	0	0	0	1	0	0	0	0	0	0	0	0	0	0	0	0	0	0	0	0	0	0	0			1
23	0	0	0	0	0	0	2	0	0	0	0	0	0	0	0	0	0	0	0	0	0	0	0	0	0	0			2
24	0	0	0	0	0	0	0	0	0	0	0	0	0	0	0	0	0	0	0	0	0	0	0	0	0	0			0
25-29	0	0	0	0	0	0	0	0	0	0	0	0	0	0	0	0	0	0	0	0	0	0	0	0	0	4			4
30-34	0	0	0	0	0	1	0	0	0	0	0	0	0	0	0	0	0	0	0	0	0	0	0	1	0	0			2
35-39	0	0	0	0	0	0	0	0	0	0	0	0	0	0	0	0	0	0	0	0	0	1	0	2	0	0			3
40-44	0	0	0	0	1	0	0	0	0	1	0	0	0	0	0	0	0	0	0	0	0	1	0	0	0	0			3
45-49	0	0	0	0	0	0	0	0	0	1	0	0	0	0	0	0	0	0	0	0	0	0	0	0	0	0			1
50-54	0	0	0	0	0	0	0	0	0	0	0	0	0	0	0	0	0	0	0	0	0	0	0	0	0	1			1
55-59	0	0	0	0	0	0	0	0	0	0	0	0	0	0	0	0	0	0	0	0	0	0	0	0	0	0			0
60-64	0	0	0	0	0	0	0	0	0	0	0	0	0	0	0	0	0	0	0	0	0	1	0	0	0	0			1
65+	0	0	0	0	0	0	0	0	0	0	0	0	0	0	0	0	0	0	0	0	0	0	0	0	0	1			1
Tot 18+	0	0	0	0	1	1	3	0	0	2	0	0	0	0	1	0	0	0	0	0	0	3	0	3	0	7			21
Male	0	0	0	0	1	1	2	0	0	1	0	0	0	0	1	0	0	0	0	0	0	3	0	2	0	6	0	0	17
Female	0	0	0	0	0	0	1	0	0	1	0	0	0	0	0	0	0	0	0	0	0	0	0	1	0	1	0	0	4
White	0	0	0	0	1	1	3	0	0	2	0	0	0	0	1	0	0	0	0	0	0	3	0	3	0	6	0	0	20
Black	0	0	0	0	0	0	0	0	0	0	0	0	0	0	0	0	0	0	0	0	0	0	0	0	0	1	0	0	1
Indian	0	0	0	0	0	0	0	0	0	0	0	0	0	0	0	0	0	0	0	0	0	0	0	0	0	0	0	0	0
Asian	0	0	0	0	0	0	0	0	0	0	0	0	0	0	0	0	0	0	0	0	0	0	0	0	0	0	0	0	0
Unk Race	0	0	0	0	0	0	0	0	0	0	0	0	0	0	0	0	0	0	0	0	0		0	0	0	0	0	0	
Total	0	0	0	0	1	1	3	0	0	2	0	0	0	0	1	0	0	0	0	0	0	3	0	3	0	7	0	0	21

Offense Statistics for Year 2014 **Agency or Area:** Shelton **Pop:** 40,187

Index Offense	Offenses Number	Offenses Rate	Clearances Number	Clearances Pct.	Value Stolen Total	Value Stolen Average
Murder	1	2.5	0	0.0%	$0	$0
Rape	3	7.5	2	66.7%	$0	$0
Robbery	15	37.3	6	40.0%	$32,653	$2,177
Aggravated Assault	4	10.0	0	0.0%	-----	-----
Burglary	98	243.9	16	16.3%	$272,271	$2,778
Larceny	267	664.4	55	20.6%	$493,547	$1,848
Motor Vehicle Theft	26	64.7	5	19.2%	$275,850	$10,610
Arson	0	0.0	0	-----	$0	-----
Crime Index Total[1]:	**414**	**1,030.2**	**84**	**20.3%**	**$1,074,321**	**$2,595**

[1] Arson not included

Value Recovered: **$334,814**

Murder

Victim-Offender Relationship	female	male
Spouse	0	0
Live-In	0	0
Ex-spouse	0	0
Ex-live-in	0	0
Co-procreator	0	0
Parent	0	0
Stepparent	0	0
In-law	0	0
Grandparent	0	0
Child	0	0
Stepchild	0	0
Grandchild	0	0
Sibling	0	0
Other Family	0	0
Boy/Girlfriend	0	0
Homosexual	0	0
Friend	0	0
Child of Partner	0	0
Neighbor	0	0
Employee	0	0
Employer	0	0
Babysittee	0	0
Acquaintance	0	0
Other Known	0	0
Stranger	0	0
Unknown	0	1

Circumstance	
Argument	0
LEOKA	0
Drug Dealing	0
Gangland	0
Juvenile Gang	0
Lover's Quarrel	0
Mercy Killing	0
Other Felony	0
Other	0
Unknown	1

Weapon	
Handgun	0
Rifle	0
Shotgun	0
Other Gun	0
Unspec. Firearm	1
Knife	0
Blunt Object	0
Motor Vehicle	0
Strongarm	0
Poison	0
Explosives	0
Fire	0
Narcotics	0
Asphyxiation	0
Other	0
Unknown	0

Rape	n (clr)*
Completed	3 (2)
Attempted	0 (0)

Aggravated Assault	n (clr)
Firearm	0 (0)
Knife, Cutting Instrument	0 (0)
Other Dangerous Weapon	0 (0)
Strongarm (hands, feet, etc.)	4 (0)

Other Offenses	n (clr)
Negligent Manslaughter	0 (0)
Simple Assault	203 (129)
Officer Killed	0 nc
Officer Assaulted	1 (1)

*n: offense; clr: clearance; nc: not collected.

Robbery	n (clr)	Total Loss	Avg. Loss
Highway/Street	4	$10,026	$2,507
Gas Station	0	$0	$0
Convenience Store	2	$402	$201
Bank	2	$16,430	$8,215
Other Business	5	$5,495	$1,099
Residence	1	$0	$0
Miscellaneous	1	$300	$300
Firearm	11 (4)		
Knife, Sharp Instrument	0 (0)		
Other Dangerous Weapon	2 (0)		
Strongarm (hands, feet, etc.)	2 (2)		

Burglary	n (clr)	Total Loss	Avg. Loss
Residence Night	8	$45,335	$5,667
Residence Day	41	$185,968	$4,536
Residence Unknown	0	$0	$0
Non-residence Night	17	$8,256	$486
Non-residence Day	32	$32,712	$1,022
Non-residence Unknown	0	$0	$0
Forcible Entry	68 (9)		
Unlawful Entry-No Force	13 (5)		
Attempt Forcible Entry	17 (2)		

Larceny	n	Total Loss	Avg. Loss
Pocket-picking	0	$0	$0
Purse-snatching	2	$198	$99
Shoplifting	41	$80,994	$1,975
Items from Motor Vehicles	51	$30,899	$606
MV Parts & Accessories	19	$22,044	$1,160
Bicycles	1	$600	$600
Items from Buildings	96	$298,550	$3,110
From Coin-op Machines	0	$0	$0
All Other	57	$60,262	$1,057
$200 and Over	171	$487,101	$2,849
$50 to $200	49	$5,808	$119
Under $50	47	$638	$14

Motor Vehicle Theft	n (clr)
Auto	20 (4)
Trucks & Buses	0 (0)
Other Vehicles	6 (1)

Arson	n (clr)	Total Loss	Avg. Loss
Structural	0 (0)	$0	$0
Mobile	0 (0)	$0	$0
Other	0 (0)	$0	$0

Arrest Statistics for Year 2014 **Agency: Shelton**

	Murder	Neg. Manslaughter	Forcible Rape	Robbery	Aggravated Assault	Burglary	Larceny-Theft	Motor Vehicle Theft	Arson	Simple Assault	Forgery/Counterfeiting	Fraud	Embezzlement	Stolen Property	Vandalism	Weapons Charges	Prostitution	Sex Offenses	Drug Abuse Violations	Gambling	Offense vs. Family	Driving Under Influence	Liquor Laws	Disorderly Conduct	Vagrancy	All Other Offenses	Curfew and Loitering	Runaways	TOTAL
<10	0	0	0	0	0	0	0	0	0	0	0	0	0	0	0	0	0	0	0	0	0	0	0	0	0	0	0	0	0
10-12	0	0	0	0	0	0	0	0	0	1	0	0	0	0	0	0	0	0	0	0	0	0	0	0	0	0	0	0	1
13-14	0	0	0	0	0	0	2	0	0	0	0	0	0	0	0	0	0	0	0	0	0	0	0	0	0	0	0	0	2
15	0	0	0	0	0	0	1	0	0	2	0	0	0	0	0	0	0	0	0	0	0	0	0	0	0	4	0	0	7
16	0	0	0	0	0	0	1	0	0	3	0	0	0	0	0	0	0	0	4	0	0	0	0	1	0	0	0	0	9
17	0	0	1	1	0	0	1	0	0	3	0	0	0	0	0	0	0	0	2	0	0	0	0	4	0	3	0	0	15
Tot <18	0	0	1	1	0	0	5	0	0	9	0	0	0	0	0	0	0	0	6	0	0	0	0	5	0	7	0	0	34
18	0	0	0	1	0	0	0	0	0	4	0	0	0	0	2	0	0	0	0	0	0	0	0	2	0	2			11
19	0	0	0	1	0	0	4	0	0	6	0	0	0	0	0	0	0	0	1	0	0	0	0	0	0	3			15
20	0	0	0	2	0	0	4	0	0	5	0	0	0	0	0	0	0	0	0	0	0	2	0	0	0	6			19
21	0	0	0	0	0	0	8	0	0	1	0	1	0	0	0	0	0	0	1	0	0	1	0	1	0	6			19
22	0	0	0	1	0	0	4	0	0	1	0	0	0	0	0	0	0	0	1	0	0	1	0	0	0	3			11
23	0	0	0	0	0	2	2	0	0	4	0	0	0	0	0	0	0	0	3	0	0	1	0	1	0	5			18
24	0	0	0	0	0	5	1	0	0	5	0	0	0	0	1	0	0	0	0	0	0	3	0	2	0	11			28
25-29	0	0	0	1	0	7	19	0	0	19	0	1	0	0	0	0	0	1	4	0	0	5	0	0	0	28			85
30-34	0	0	0	2	0	8	6	1	0	15	0	1	0	0	1	0	0	0	4	0	0	5	0	1	0	38			82
35-39	0	0	0	0	0	1	3	0	0	10	0	0	0	0	0	0	0	0	0	0	0	2	0	0	0	17			33
40-44	0	0	0	0	0	2	2	0	0	10	0	0	0	0	0	0	0	0	1	0	0	4	0	0	0	14			33
45-49	0	0	0	0	0	1	4	1	0	11	0	2	0	0	0	0	0	0	1	0	0	4	0	1	0	13			38
50-54	0	0	1	0	0	0	2	0	0	12	0	0	0	0	0	0	0	0	0	0	0	4	0	1	0	5			25
55-59	0	0	0	0	0	1	1	0	0	6	0	0	0	0	0	0	0	0	0	0	0	7	0	2	0	9			26
60-64	0	0	0	0	0	0	1	0	0	2	0	0	0	0	0	0	0	0	0	0	0	1	0	0	0	2			6
65+	0	0	0	0	0	0	0	0	0	1	0	0	0	0	0	0	0	1	0	0	0	2	0	2	0	0			6
Tot 18+	0	0	1	8	0	27	61	2	0	112	0	5	0	0	4	0	0	2	16	0	0	42	0	13	0	162			455
Male	0	0	2	9	0	22	51	2	0	88	0	4	0	0	3	0	0	2	16	0	0	33	0	15	0	121	0	0	368
Female	0	0	0	0	0	5	15	0	0	33	0	1	0	0	1	0	0	0	6	0	0	9	0	3	0	48	0	0	121
White	0	0	2	4	0	26	50	1	0	105	0	2	0	0	4	0	0	2	21	0	0	39	0	16	0	151	0	0	423
Black	0	0	0	5	0	1	14	0	0	14	0	3	0	0	0	0	0	0	1	0	0	2	0	2	0	14	0	0	56
Indian	0	0	0	0	0	0	0	0	0	0	0	0	0	0	0	0	0	0	0	0	0	1	0	0	0	0	0	0	1
Asian	0	0	0	0	0	0	2	0	0	1	0	0	0	0	0	0	0	0	0	0	0	0	0	0	0	2	0	0	5
Unk Race	0	0	0	0	0	0	0	1	0	1	0	0	0	0	0	0	0	0	0	0	0		0	0	0	2	0	0	4
Total	0	0	2	9	0	27	66	2	0	121	0	5	0	0	4	0	0	2	22	0	0	42	0	18	0	169	0	0	489

Offense Statistics for Year 2014 **Agency or Area:** Sherman **Pop:** 4,038

Index Offense	Offenses Number	Offenses Rate	Clearances Number	Clearances Pct.	Value Stolen Total	Value Stolen Average
Murder	0	0.0	0	-----	$0	-----
Rape	0	0.0	0	-----	$0	-----
Robbery	0	0.0	0	-----	$0	-----
Aggravated Assault	0	0.0	0	-----	-----	-----
Burglary	4	99.1	0	0.0%	$7,723	$1,931
Larceny	6	148.6	1	16.7%	$22,988	$3,831
Motor Vehicle Theft	0	0.0	0	-----	$0	-----
Arson	0	0.0	0	-----	$0	-----
Crime Index Total[1]:	**10**	**247.6**	**1**	**10.0%**	**$30,711**	**$3,071**

[1] Arson not included

Value Recovered: **$380**

Murder

Victim-Offender Relationship	female	male
Spouse	0	0
Live-In	0	0
Ex-spouse	0	0
Ex-live-in	0	0
Co-procreator	0	0
Parent	0	0
Stepparent	0	0
In-law	0	0
Grandparent	0	0
Child	0	0
Stepchild	0	0
Grandchild	0	0
Sibling	0	0
Other Family	0	0
Boy/Girlfriend	0	0
Homosexual	0	0
Friend	0	0
Child of Partner	0	0
Neighbor	0	0
Employee	0	0
Employer	0	0
Babysittee	0	0
Acquaintance	0	0
Other Known	0	0
Stranger	0	0
Unknown	0	0

Circumstance	
Argument	0
LEOKA	0
Drug Dealing	0
Gangland	0
Juvenile Gang	0
Lover's Quarrel	0
Mercy Killing	0
Other Felony	0
Other	0
Unknown	0

Weapon	
Handgun	0
Rifle	0
Shotgun	0
Other Gun	0
Unspec. Firearm	0
Knife	0
Blunt Object	0
Motor Vehicle	0
Strongarm	0
Poison	0
Explosives	0
Fire	0
Narcotics	0
Asphyxiation	0
Other	0
Unknown	0

Rape	n (clr)*
Completed	0 (0)
Attempted	0 (0)

Aggravated Assault	n (clr)
Firearm	0 (0)
Knife, Cutting Instrument	0 (0)
Other Dangerous Weapon	0 (0)
Strongarm (hands, feet, etc.)	0 (0)

Other Offenses	n (clr)
Negligent Manslaughter	0 (0)
Simple Assault	10 (6)
Officer Killed	0 nc
Officer Assaulted	0 (0)

*n: offense; clr: clearance; nc: not collected.

Robbery	n (clr)	Total Loss	Avg. Loss
Highway/Street	0	$0	$0
Gas Station	0	$0	$0
Convenience Store	0	$0	$0
Bank	0	$0	$0
Other Business	0	$0	$0
Residence	0	$0	$0
Miscellaneous	0	$0	$0
Firearm	0 (0)		
Knife, Sharp Instrument	0 (0)		
Other Dangerous Weapon	0 (0)		
Strongarm (hands, feet, etc.)	0 (0)		

Burglary	n (clr)	Total Loss	Avg. Loss
Residence Night	1	$1,170	$1,170
Residence Day	3	$6,553	$2,184
Residence Unknown	0	$0	$0
Non-residence Night	0	$0	$0
Non-residence Day	0	$0	$0
Non-residence Unknown	0	$0	$0
Forcible Entry	3 (0)		
Unlawful Entry-No Force	1 (0)		
Attempt Forcible Entry	0 (0)		

Larceny	n	Total Loss	Avg. Loss
Pocket-picking	0	$0	$0
Purse-snatching	0	$0	$0
Shoplifting	0	$0	$0
Items from Motor Vehicles	0	$0	$0
MV Parts & Accessories	0	$0	$0
Bicycles	0	$0	$0
Items from Buildings	2	$22,000	$11,000
From Coin-op Machines	0	$0	$0
All Other	4	$988	$247
$200 and Over	5	$22,938	$4,588
$50 to $200	1	$50	$50
Under $50	0	$0	$0

Motor Vehicle Theft	n (clr)
Auto	0 (0)
Trucks & Buses	0 (0)
Other Vehicles	0 (0)

Arson	n (clr)	Total Loss	Avg. Loss
Structural	0 (0)	$0	$0
Mobile	0 (0)	$0	$0
Other	0 (0)	$0	$0

Arrest Statistics for Year 2014 **Agency: Sherman**

	Murder	Neg. Manslaughter	Forcible Rape	Robbery	Aggravated Assault	Burglary	Larceny-Theft	Motor Vehicle Theft	Arson	Simple Assault	Forgery/Counterfeiting	Fraud	Embezzlement	Stolen Property	Vandalism	Weapons Charges	Prostitution	Sex Offenses	Drug Abuse Violations	Gambling	Offense vs. Family	Driving Under Influence	Liquor Laws	Disorderly Conduct	Vagrancy	All Other Offenses	Curfew and Loitering	Runaways	TOTAL
<10	0	0	0	0	0	0	0	0	0	0	0	0	0	0	0	0	0	0	0	0	0	0	0	0	0	0	0	0	0
10-12	0	0	0	0	0	0	0	0	0	0	0	0	0	0	0	0	0	0	0	0	0	0	0	0	0	0	0	0	0
13-14	0	0	0	0	0	0	0	0	0	0	0	0	0	0	0	0	0	0	0	0	0	0	0	0	0	0	0	0	0
15	0	0	0	0	0	0	0	0	0	0	0	0	0	0	0	0	0	0	0	0	0	0	0	0	0	0	0	0	0
16	0	0	0	0	0	0	0	0	0	0	0	0	0	0	0	0	0	0	0	0	0	0	0	0	0	0	0	0	0
17	0	0	0	0	0	0	0	0	0	0	0	0	0	0	0	0	0	0	0	0	0	0	0	0	0	0	0	0	0
Tot <18	0	0	0	0	0	0	0	0	0	0	0	0	0	0	0	0	0	0	0	0	0	0	0	0	0	0	0	0	0
18	0	0	0	0	0	0	0	0	0	0	0	0	0	0	0	0	0	0	0	0	0	0	0	0	0	0			0
19	0	0	0	0	0	0	0	0	0	0	0	0	0	0	0	0	0	0	0	0	0	1	0	0	0	0			1
20	0	0	0	0	0	0	0	0	0	0	0	0	0	0	0	0	0	0	0	0	0	0	0	0	0	0			0
21	0	0	0	0	0	0	0	0	0	0	0	0	0	0	0	0	0	0	0	0	0	0	0	0	0	0			0
22	0	0	0	0	0	0	0	0	0	0	0	0	0	0	0	0	0	0	0	0	0	0	0	0	0	0			0
23	0	0	0	0	0	0	0	0	0	0	0	0	0	0	0	0	0	0	0	0	0	1	0	0	0	0			1
24	0	0	0	0	0	0	0	0	0	0	0	0	0	0	0	0	0	0	0	0	0	0	0	0	0	0			0
25-29	0	0	0	0	0	0	0	0	0	1	0	0	0	0	0	0	0	0	0	0	0	0	0	0	0	0			1
30-34	0	0	0	0	0	0	0	0	0	0	0	0	0	0	0	0	0	0	0	0	0	1	0	1	0	0			2
35-39	0	0	0	0	0	0	0	0	0	0	0	0	0	0	0	0	0	0	0	0	0	0	0	1	0	0			1
40-44	0	0	0	0	0	0	0	0	0	0	0	0	0	0	0	0	0	0	0	0	0	1	0	0	0	1			2
45-49	0	0	0	0	0	0	0	0	0	1	0	0	0	0	0	0	0	0	0	0	0	0	0	0	0	0			1
50-54	0	0	0	0	0	0	1	0	0	0	0	0	0	0	0	0	0	0	0	0	0	0	0	0	0	1			2
55-59	0	0	0	0	0	0	0	0	0	0	0	0	0	0	0	0	0	0	0	0	0	0	0	0	0	0			0
60-64	0	0	0	0	0	0	0	0	0	0	0	0	0	0	0	0	0	0	0	0	0	1	0	0	0	0			1
65+	0	0	0	0	0	0	0	0	0	2	0	0	0	0	0	0	0	0	0	0	0	0	0	0	0	0			2
Tot 18+	0	0	0	0	0	0	1	0	0	4	0	0	0	0	0	0	0	0	0	0	0	5	0	2	0	2			14
Male	0	0	0	0	0	0	1	0	0	4	0	0	0	0	0	0	0	0	0	0	0	3	0	1	0	2	0	0	11
Female	0	0	0	0	0	0	0	0	0	0	0	0	0	0	0	0	0	0	0	0	0	2	0	1	0	0	0	0	3
White	0	0	0	0	0	0	1	0	0	4	0	0	0	0	0	0	0	0	0	0	0	4	0	2	0	2	0	0	13
Black	0	0	0	0	0	0	0	0	0	0	0	0	0	0	0	0	0	0	0	0	0	0	0	0	0	0	0	0	0
Indian	0	0	0	0	0	0	0	0	0	0	0	0	0	0	0	0	0	0	0	0	0	0	0	0	0	0	0	0	0
Asian	0	0	0	0	0	0	0	0	0	0	0	0	0	0	0	0	0	0	0	0	0	0	0	0	0	0	0	0	0
Unk Race	0	0	0	0	0	0	0	0	0	0	0	0	0	0	0	0	0	0	0	0	0	1	0	0	0	0	0	0	1
Total	0	0	0	0	0	0	1	0	0	4	0	0	0	0	0	0	0	0	0	0	0	5	0	2	0	2	0	0	14

Offense Statistics for Year 2014 **Agency or Area:** Simsbury **Pop:** 24,507

Index Offense	Offenses Number	Offenses Rate	Clearances Number	Clearances Pct.	Value Stolen Total	Value Stolen Average
Murder	1	4.1	0	0.0%	$0	$0
Rape	1	4.1	1	100.0%	$0	$0
Robbery	1	4.1	1	100.0%	$45	$45
Aggravated Assault	4	16.3	4	100.0%	-----	-----
Burglary	35	142.8	21	60.0%	$49,647	$1,418
Larceny	123	501.9	10	8.1%	$180,003	$1,463
Motor Vehicle Theft	11	44.9	0	0.0%	$35,600	$3,236
Arson	0	0.0	0	-----	$0	-----
Crime Index Total[1]:	**176**	**718.2**	**37**	**21.0%**	**$265,295**	**$1,507**

[1] Arson not included

Value Recovered: **$10,554**

Murder

Victim-Offender Relationship	female	male
Spouse	0	0
Live-In	0	0
Ex-spouse	0	0
Ex-live-in	0	0
Co-procreator	0	0
Parent	0	0
Stepparent	0	0
In-law	0	0
Grandparent	0	0
Child	0	0
Stepchild	0	0
Grandchild	0	0
Sibling	0	0
Other Family	0	0
Boy/Girlfriend	0	0
Homosexual	0	0
Friend	0	0
Child of Partner	0	0
Neighbor	0	0
Employee	0	0
Employer	0	0
Babysittee	0	0
Acquaintance	0	0
Other Known	0	0
Stranger	0	0
Unknown	1	0

Circumstance	
Argument	0
LEOKA	0
Drug Dealing	0
Gangland	0
Juvenile Gang	0
Lover's Quarrel	0
Mercy Killing	0
Other Felony	0
Other	0
Unknown	1

Weapon	
Handgun	0
Rifle	0
Shotgun	0
Other Gun	0
Unspec. Firearm	0
Knife	1
Blunt Object	0
Motor Vehicle	0
Strongarm	0
Poison	0
Explosives	0
Fire	0
Narcotics	0
Asphyxiation	0
Other	0
Unknown	0

Rape	n (clr)*
Completed	1 (1)
Attempted	*0 (0)*

Aggravated Assault	n (clr)
Firearm	2 (2)
Knife, Cutting Instrument	*0 (0)*
Other Dangerous Weapon	1 (1)
Strongarm (hands, feet, etc.)	1 (1)

Other Offenses	n (clr)
Negligent Manslaughter	*0 (0)*
Simple Assault	74 (39)
Officer Killed	*0* nc
Officer Assaulted	*0 (0)*

*n: offense; clr: clearance; nc: not collected.

Robbery	n (clr)	Total Loss	Avg. Loss
Highway/Street	*0*	*$0*	*$0*
Gas Station	*0*	*$0*	*$0*
Convenience Store	*0*	*$0*	*$0*
Bank	*0*	*$0*	*$0*
Other Business	1	$45	$45
Residence	*0*	*$0*	*$0*
Miscellaneous	*0*	*$0*	*$0*
Firearm	*0 (0)*		
Knife, Sharp Instrument	*0 (0)*		
Other Dangerous Weapon	*0 (0)*		
Strongarm (hands, feet, etc.)	1 (1)		

Burglary	n (clr)	Total Loss	Avg. Loss
Residence Night	12	$30,696	$2,558
Residence Day	9	$3,451	$383
Residence Unknown	*0*	*$0*	*$0*
Non-residence Night	4	$586	$147
Non-residence Day	10	$14,914	$1,491
Non-residence Unknown	*0*	*$0*	*$0*
Forcible Entry	22 (11)		
Unlawful Entry-No Force	10 (8)		
Attempt Forcible Entry	3 (2)		

Larceny	n	Total Loss	Avg. Loss
Pocket-picking	*0*	*$0*	*$0*
Purse-snatching	*0*	*$0*	*$0*
Shoplifting	4	$861	$215
Items from Motor Vehicles	37	$29,397	$795
MV Parts & Accessories	4	$7,017	$1,754
Bicycles	5	$1,250	$250
Items from Buildings	28	$52,400	$1,871
From Coin-op Machines	*0*	*$0*	*$0*
All Other	45	$89,078	$1,980
$200 and Over	80	$176,436	$2,205
$50 to $200	31	$3,314	$107
Under $50	12	$253	$21

Motor Vehicle Theft	n (clr)
Auto	5 (0)
Trucks & Buses	*0 (0)*
Other Vehicles	6 (0)

Arson	n (clr)	Total Loss	Avg. Loss
Structural	*0 (0)*	*$0*	*$0*
Mobile	*0 (0)*	*$0*	*$0*
Other	*0 (0)*	*$0*	*$0*

Arrest Statistics for Year 2014 **Agency: Simsbury**

	Murder	Neg. Manslaughter	Forcible Rape	Robbery	Aggravated Assault	Burglary	Larceny-Theft	Motor Vehicle Theft	Arson	Simple Assault	Forgery/Counterfeiting	Fraud	Embezzlement	Stolen Property	Vandalism	Weapons Charges	Prostitution	Sex Offenses	Drug Abuse Violations	Gambling	Offense vs. Family	Driving Under Influence	Liquor Laws	Disorderly Conduct	Vagrancy	All Other Offenses	Curfew and Loitering	Runaways	TOTAL
<10	0	0	0	0	0	0	0	0	0	0	0	0	0	0	0	0	0	0	0	0	0	0	0	0	0	0	0	0	0
10-12	0	0	0	0	0	0	0	0	0	1	0	0	0	0	0	0	0	0	1	0	0	0	0	0	0	0	0	0	2
13-14	0	0	0	0	0	1	0	0	0	1	0	0	0	0	0	0	0	0	1	0	0	0	0	0	0	0	0	0	3
15	0	0	0	0	0	2	1	0	0	2	0	0	0	0	0	0	0	0	2	0	0	0	0	0	0	0	0	0	7
16	0	0	0	0	0	1	0	0	0	0	0	0	0	0	0	0	0	0	2	0	0	0	1	0	0	0	0	0	4
17	0	0	0	0	0	0	1	0	0	1	0	0	0	0	1	0	0	0	1	0	0	0	1	0	0	2	0	0	7
Tot <18	0	0	0	0	0	4	2	0	0	5	0	0	0	0	1	0	0	0	7	0	0	0	2	0	0	2	0	0	23
18	0	0	0	0	0	0	3	0	0	1	0	0	0	0	0	0	0	0	4	0	0	0	1	0	0	2			11
19	0	0	0	0	0	0	0	0	0	1	0	0	0	0	0	0	0	0	1	0	0	1	0	0	0	2			5
20	0	0	0	0	1	0	1	0	0	1	0	0	0	0	0	0	0	0	2	0	0	1	2	0	0	1			9
21	0	0	0	0	0	0	0	0	0	0	0	1	0	0	0	0	0	0	0	0	0	3	0	0	0	0			4
22	0	0	0	0	0	7	2	0	0	0	0	0	0	0	0	0	0	0	0	0	0	2	0	0	0	1			12
23	0	0	0	0	0	1	1	0	0	1	0	1	0	0	0	0	0	0	1	0	0	8	0	0	0	1			14
24	0	0	0	0	0	0	1	0	0	2	0	0	0	0	0	0	0	0	1	0	1	3	0	0	0	1			9
25-29	0	0	0	0	1	13	2	0	0	5	0	0	0	0	0	2	0	0	4	0	0	7	0	0	0	2			36
30-34	0	0	0	0	2	1	1	0	0	3	0	0	0	0	0	1	0	0	0	0	0	10	0	0	0	3			21
35-39	0	0	1	1	0	0	0	0	0	4	0	0	0	0	0	0	0	0	0	0	2	4	0	1	0	5			18
40-44	0	0	0	0	1	0	0	0	0	2	0	0	0	0	0	0	0	0	1	0	0	5	0	1	0	1			11
45-49	0	0	0	0	0	0	1	0	0	7	0	3	0	0	0	0	0	0	0	0	0	5	0	1	0	5			22
50-54	0	0	0	0	0	0	0	0	0	1	0	0	0	0	0	0	0	1	0	0	0	8	0	1	0	0			11
55-59	0	0	0	0	0	0	0	0	0	1	0	0	0	0	0	0	0	0	0	0	0	3	0	2	0	1			7
60-64	0	0	0	0	0	0	0	0	0	0	0	1	0	0	0	0	0	0	0	0	0	0	0	0	0	0			1
65+	0	0	0	0	0	0	1	0	0	0	0	0	0	0	0	0	0	1	0	0	0	0	0	0	0	2			4
Tot 18+	0	0	1	1	5	22	13	0	0	29	0	6	0	0	0	3	0	2	14	0	3	60	3	6	0	27			195
Male	0	0	1	0	5	21	11	0	0	25	0	5	0	0	1	3	0	2	16	0	3	39	4	4	0	22	0	0	162
Female	0	0	0	1	0	5	4	0	0	9	0	1	0	0	0	0	0	0	5	0	0	21	1	2	0	7	0	0	56
White	0	0	0	1	4	21	11	0	0	25	0	4	0	0	1	3	0	2	20	0	2	59	5	6	0	28	0	0	192
Black	0	0	1	0	1	5	4	0	0	8	0	2	0	0	0	0	0	0	1	0	1	0	0	0	0	1	0	0	24
Indian	0	0	0	0	0	0	0	0	0	1	0	0	0	0	0	0	0	0	0	0	0	0	0	0	0	0	0	0	1
Asian	0	0	0	0	0	0	0	0	0	0	0	0	0	0	0	0	0	0	0	0	0	1	0	0	0	0	0	0	1
Unk Race	0	0	0	0	0	0	0	0	0	0	0	0	0	0	0	0	0	0	0	0	0		0	0	0	0	0	0	
Total	0	0	1	1	5	26	15	0	0	34	0	6	0	0	1	3	0	2	21	0	3	60	5	6	0	29	0	0	218

Offense Statistics for Year 2014 **Agency or Area:** Somers **Pop:** 10,986

Index Offense	Offenses Number	Offenses Rate	Clearances Number	Clearances Pct.	Value Stolen Total	Value Stolen Average
Murder	0	0.0	0	-----	$0	-----
Rape	2	18.2	1	50.0%	$0	$0
Robbery	0	0.0	0	-----	$0	-----
Aggravated Assault	3	27.3	1	33.3%	-----	-----
Burglary	16	145.6	5	31.3%	$32,155	$2,010
Larceny	23	209.4	4	17.4%	$42,340	$1,841
Motor Vehicle Theft	1	9.1	0	0.0%	$14,890	$14,890
Arson	0	0.0	0	-----	$0	-----
Crime Index Total[1]:	**45**	**409.6**	**11**	**24.4%**	**$89,385**	**$1,986**

[1] Arson not included

Value Recovered: **$24,232**

Murder

Victim-Offender Relationship	female	male
Spouse	0	0
Live-In	0	0
Ex-spouse	0	0
Ex-live-in	0	0
Co-procreator	0	0
Parent	0	0
Stepparent	0	0
In-law	0	0
Grandparent	0	0
Child	0	0
Stepchild	0	0
Grandchild	0	0
Sibling	0	0
Other Family	0	0
Boy/Girlfriend	0	0
Homosexual	0	0
Friend	0	0
Child of Partner	0	0
Neighbor	0	0
Employee	0	0
Employer	0	0
Babysittee	0	0
Acquaintance	0	0
Other Known	0	0
Stranger	0	0
Unknown	0	0

Circumstance	
Argument	0
LEOKA	0
Drug Dealing	0
Gangland	0
Juvenile Gang	0
Lover's Quarrel	0
Mercy Killing	0
Other Felony	0
Other	0
Unknown	0

Weapon	
Handgun	0
Rifle	0
Shotgun	0
Other Gun	0
Unspec. Firearm	0
Knife	0
Blunt Object	0
Motor Vehicle	0
Strongarm	0
Poison	0
Explosives	0
Fire	0
Narcotics	0
Asphyxiation	0
Other	0
Unknown	0

Rape	n (clr)*
Completed	2 (1)
Attempted	*0 (0)*

Aggravated Assault	n (clr)
Firearm	*0 (0)*
Knife, Cutting Instrument	1 (1)
Other Dangerous Weapon	1 (0)
Strongarm (hands, feet, etc.)	1 (0)

Other Offenses	n (clr)
Negligent Manslaughter	*0 (0)*
Simple Assault	33 (17)
Officer Killed	*0* nc
Officer Assaulted	*0 (0)*

*n: offense; clr: clearance; nc: not collected.

Robbery	n (clr)	Total Loss	Avg. Loss
Highway/Street	*0*	*$0*	*$0*
Gas Station	*0*	*$0*	*$0*
Convenience Store	*0*	*$0*	*$0*
Bank	*0*	*$0*	*$0*
Other Business	*0*	*$0*	*$0*
Residence	*0*	*$0*	*$0*
Miscellaneous	*0*	*$0*	*$0*
Firearm	*0 (0)*		
Knife, Sharp Instrument	*0 (0)*		
Other Dangerous Weapon	*0 (0)*		
Strongarm (hands, feet, etc.)	*0 (0)*		

Burglary	n (clr)	Total Loss	Avg. Loss
Residence Night	3	$2,422	$807
Residence Day	6	$11,240	$1,873
Residence Unknown	*0*	*$0*	*$0*
Non-residence Night	3	$14,585	$4,862
Non-residence Day	4	$3,908	$977
Non-residence Unknown	*0*	*$0*	*$0*
Forcible Entry	10 (2)		
Unlawful Entry-No Force	6 (3)		
Attempt Forcible Entry	*0 (0)*		

Larceny	n	Total Loss	Avg. Loss
Pocket-picking	*0*	*$0*	*$0*
Purse-snatching	*0*	*$0*	*$0*
Shoplifting	*0*	*$0*	*$0*
Items from Motor Vehicles	3	$520	$173
MV Parts & Accessories	2	$130	$65
Bicycles	1	$190	$190
Items from Buildings	3	$15,823	$5,274
From Coin-op Machines	*0*	*$0*	*$0*
All Other	14	$25,677	$1,834
$200 and Over	14	$41,597	$2,971
$50 to $200	7	$703	$100
Under $50	2	$40	$20

Motor Vehicle Theft	n (clr)
Auto	1 (0)
Trucks & Buses	*0 (0)*
Other Vehicles	*0 (0)*

Arson	n (clr)	Total Loss	Avg. Loss
Structural	*0 (0)*	*$0*	*$0*
Mobile	*0 (0)*	*$0*	*$0*
Other	*0 (0)*	*$0*	*$0*

Arrest Statistics for Year 2014 **Agency: Somers**

	Murder	Neg. Manslaughter	Forcible Rape	Robbery	Aggravated Assault	Burglary	Larceny-Theft	Motor Vehicle Theft	Arson	Simple Assault	Forgery/Counterfeiting	Fraud	Embezzlement	Stolen Property	Vandalism	Weapons Charges	Prostitution	Sex Offenses	Drug Abuse Violations	Gambling	Offense vs. Family	Driving Under Influence	Liquor Laws	Disorderly Conduct	Vagrancy	All Other Offenses	Curfew and Loitering	Runaways	TOTAL
<10	0	0	0	0	0	0	0	0	0	0	0	0	0	0	0	0	0	0	0	0	0	0	0	0	0	0	0	0	0
10-12	0	0	0	0	0	0	0	0	0	0	0	0	0	0	0	0	0	0	0	0	0	0	0	0	0	0	0	0	0
13-14	0	0	0	0	0	0	0	0	0	0	0	0	0	0	0	0	0	0	0	0	0	0	0	0	0	0	0	0	0
15	0	0	0	0	0	1	0	0	0	0	0	0	0	0	0	0	0	0	0	0	0	0	0	0	0	0	0	0	1
16	0	0	0	0	0	0	0	0	0	0	0	0	0	0	0	0	0	0	0	0	0	0	0	0	0	0	0	0	0
17	0	0	0	0	0	1	1	0	0	0	0	0	0	0	0	0	0	0	0	0	0	0	0	1	0	1	0	0	4
Tot <18	0	0	0	0	0	2	1	0	0	0	0	0	0	0	0	0	0	0	0	0	0	0	0	1	0	1	0	0	5
18	0	0	0	0	0	0	0	0	0	0	0	0	0	0	0	0	0	0	0	0	0	0	0	0	0	0			0
19	0	0	0	0	0	0	2	0	0	0	0	0	0	0	0	0	0	0	0	0	0	0	0	0	0	0			2
20	0	0	0	0	0	0	0	0	0	0	0	0	0	0	0	0	0	0	1	0	0	0	0	0	0	1			2
21	0	0	0	0	0	0	0	0	0	0	0	0	0	0	0	0	0	0	0	0	0	0	0	0	0	0			0
22	0	0	0	0	0	0	0	0	0	0	0	0	0	0	0	0	0	0	1	0	0	0	0	0	0	1			2
23	0	0	0	0	0	0	0	0	0	0	0	0	0	0	0	0	0	0	0	0	0	0	0	0	0	2			2
24	0	0	0	0	0	0	0	0	0	1	0	0	0	0	0	0	0	0	0	0	0	3	0	0	0	0			4
25-29	0	0	0	0	0	1	1	0	0	1	0	1	0	0	0	0	0	0	3	0	0	1	0	0	0	3			11
30-34	0	0	0	0	0	1	0	0	0	4	0	1	0	0	0	0	0	0	0	0	0	3	0	4	0	2			15
35-39	0	0	0	0	1	0	1	0	0	0	0	1	0	0	0	0	0	0	0	0	0	2	0	1	0	3			9
40-44	0	0	0	0	0	0	0	0	0	1	0	1	0	0	0	0	0	0	0	0	1	1	0	3	0	2			9
45-49	0	0	0	0	0	0	0	0	0	0	0	0	0	0	0	0	0	0	0	0	0	3	0	2	0	6			11
50-54	0	0	0	0	0	0	1	0	0	2	0	0	0	0	0	0	0	0	0	0	0	1	0	1	0	2			7
55-59	0	0	0	0	0	0	0	0	0	1	0	0	0	0	0	0	0	0	0	0	2	1	0	1	0	1			6
60-64	0	0	0	0	0	0	0	0	0	1	0	0	0	0	0	0	0	0	0	0	0	1	0	1	0	1			4
65+	0	0	0	0	0	0	0	0	0	0	0	0	0	0	0	0	0	0	0	0	0	2	0	0	0	1			3
Tot 18+	0	0	0	0	1	2	5	0	0	11	0	4	0	0	0	0	0	0	5	0	3	18	0	13	0	25			87
Male	0	0	0	0	1	4	5	0	0	10	0	2	0	0	0	0	0	0	5	0	1	13	0	9	0	24	0	0	74
Female	0	0	0	0	0	0	1	0	0	1	0	2	0	0	0	0	0	0	0	0	2	5	0	5	0	2	0	0	18
White	0	0	0	0	1	4	5	0	0	8	0	4	0	0	0	0	0	0	5	0	3	18	0	14	0	16	0	0	78
Black	0	0	0	0	0	0	1	0	0	2	0	0	0	0	0	0	0	0	0	0	0	0	0	0	0	8	0	0	11
Indian	0	0	0	0	0	0	0	0	0	0	0	0	0	0	0	0	0	0	0	0	0	0	0	0	0	1	0	0	1
Asian	0	0	0	0	0	0	0	0	0	0	0	0	0	0	0	0	0	0	0	0	0	0	0	0	0	0	0	0	0
Unk Race	0	0	0	0	0	0	0	0	0	1	0	0	0	0	0	0	0	0	0	0	0		0	0	0	1	0	0	2
Total	0	0	0	0	1	4	6	0	0	11	0	4	0	0	0	0	0	0	5	0	3	18	0	14	0	26	0	0	92

Offense Statistics for Year 2014 **Agency or Area:** South Windsor **Pop:** 25,748

Index Offense	Offenses Number	Offenses Rate	Clearances Number	Clearances Pct.	Value Stolen Total	Value Stolen Average
Murder	0	0.0	1	-----	$0	-----
Rape	5	19.4	1	20.0%	$0	$0
Robbery	3	11.7	2	66.7%	$3,500	$1,167
Aggravated Assault	1	3.9	1	100.0%	-----	-----
Burglary	60	233.0	5	8.3%	$143,422	$2,390
Larceny	276	1,071.9	87	31.5%	$262,467	$951
Motor Vehicle Theft	15	58.3	5	33.3%	$43,000	$2,867
Arson	24	93.2	18	75.0%	$0	$0
Crime Index Total[1]:	**360**	**1,398.2**	**102**	**28.3%**	**$452,389**	**$1,257**

[1] Arson not included

Value Recovered: **$41,170**

Murder

Victim-Offender Relationship	female	male
Spouse	0	0
Live-In	0	0
Ex-spouse	0	0
Ex-live-in	0	0
Co-procreator	0	0
Parent	0	0
Stepparent	0	0
In-law	0	0
Grandparent	0	0
Child	0	0
Stepchild	0	0
Grandchild	0	0
Sibling	0	0
Other Family	0	0
Boy/Girlfriend	0	0
Homosexual	0	0
Friend	0	0
Child of Partner	0	0
Neighbor	0	0
Employee	0	0
Employer	0	0
Babysittee	0	0
Acquaintance	0	0
Other Known	0	0
Stranger	0	0
Unknown	0	0

Circumstance	
Argument	0
LEOKA	0
Drug Dealing	0
Gangland	0
Juvenile Gang	0
Lover's Quarrel	0
Mercy Killing	0
Other Felony	0
Other	0
Unknown	0

Weapon	
Handgun	0
Rifle	0
Shotgun	0
Other Gun	0
Unspec. Firearm	0
Knife	0
Blunt Object	0
Motor Vehicle	0
Strongarm	0
Poison	0
Explosives	0
Fire	0
Narcotics	0
Asphyxiation	0
Other	0
Unknown	0

Rape	n (clr)*
Completed	5 (1)
Attempted	*0 (0)*

Aggravated Assault	n (clr)
Firearm	*0 (0)*
Knife, Cutting Instrument	*0 (0)*
Other Dangerous Weapon	*0 (0)*
Strongarm (hands, feet, etc.)	1 (1)

Other Offenses	n (clr)
Negligent Manslaughter	*0 (0)*
Simple Assault	126 (85)
Officer Killed	*0* nc
Officer Assaulted	*0 (0)*

*n: offense; clr: clearance; nc: not collected.

Robbery	n (clr)	Total Loss	Avg. Loss
Highway/Street	*0*	*$0*	*$0*
Gas Station	*0*	*$0*	*$0*
Convenience Store	*0*	*$0*	*$0*
Bank	*0*	*$0*	*$0*
Other Business	3	$3,500	$1,167
Residence	*0*	*$0*	*$0*
Miscellaneous	*0*	*$0*	*$0*
Firearm	*0 (0)*		
Knife, Sharp Instrument	1 (1)		
Other Dangerous Weapon	*0 (0)*		
Strongarm (hands, feet, etc.)	2 (1)		

Burglary	n (clr)	Total Loss	Avg. Loss
Residence Night	15	$32,018	$2,135
Residence Day	20	$53,942	$2,697
Residence Unknown	*0*	*$0*	*$0*
Non-residence Night	3	$3,300	$1,100
Non-residence Day	22	$54,162	$2,462
Non-residence Unknown	*0*	*$0*	*$0*
Forcible Entry	27 (0)		
Unlawful Entry-No Force	32 (5)		
Attempt Forcible Entry	1 (0)		

Larceny	n	Total Loss	Avg. Loss
Pocket-picking	*0*	*$0*	*$0*
Purse-snatching	*0*	*$0*	*$0*
Shoplifting	52	$9,968	$192
Items from Motor Vehicles	50	$16,631	$333
MV Parts & Accessories	8	$4,955	$619
Bicycles	*0*	*$0*	*$0*
Items from Buildings	42	$117,709	$2,803
From Coin-op Machines	*0*	*$0*	*$0*
All Other	124	$113,204	$913
$200 and Over	110	$257,028	$2,337
$50 to $200	47	$5,076	$108
Under $50	119	$363	$3

Motor Vehicle Theft	n (clr)
Auto	15 (5)
Trucks & Buses	*0 (0)*
Other Vehicles	*0 (0)*

Arson	n (clr)	Total Loss	Avg. Loss
Structural	24 (18)	$0	$0
Mobile	*0 (0)*	*$0*	*$0*
Other	*0 (0)*	*$0*	*$0*

Arrest Statistics for Year 2014 **Agency: South Windsor**

	Murder	Neg. Manslaughter	Forcible Rape	Robbery	Aggravated Assault	Burglary	Larceny-Theft	Motor Vehicle Theft	Arson	Simple Assault	Forgery/Counterfeiting	Fraud	Embezzlement	Stolen Property	Vandalism	Weapons Charges	Prostitution	Sex Offenses	Drug Abuse Violations	Gambling	Offense vs. Family	Driving Under Influence	Liquor Laws	Disorderly Conduct	Vagrancy	All Other Offenses	Curfew and Loitering	Runaways	TOTAL
<10	0	0	0	0	1	0	0	0	0	0	0	0	0	0	0	0	0	0	0	0	0	0	0	0	0	0	0	0	1
10-12	0	0	0	0	0	0	0	0	1	1	0	0	0	0	0	1	0	0	0	0	0	0	0	1	0	1	0	0	5
13-14	0	0	0	0	0	0	0	0	0	0	0	0	0	0	2	0	0	0	1	0	0	0	0	0	0	0	0	0	3
15	0	0	0	0	0	0	2	0	0	4	0	1	0	0	0	0	0	0	2	0	0	0	0	2	0	1	0	0	12
16	0	0	0	0	0	0	12	1	0	1	0	0	0	0	0	2	0	0	7	0	0	0	0	0	0	0	0	0	23
17	0	0	0	0	0	0	2	0	0	6	0	0	0	0	0	2	0	1	6	0	0	0	0	2	0	2	0	0	21
Tot <18	0	0	0	0	1	0	16	1	1	12	0	1	0	0	2	5	0	1	16	0	0	0	0	5	0	4	0	0	65
18	0	0	1	0	0	0	0	0	0	1	0	0	0	0	0	0	0	0	6	0	1	0	7	2	0	0			18
19	0	0	0	1	0	0	1	0	0	3	0	1	0	0	1	0	0	0	5	0	0	0	2	0	0	1			15
20	0	0	0	1	0	1	2	0	0	3	0	0	0	0	1	0	0	0	12	0	0	2	2	0	0	2			26
21	0	0	0	1	0	0	2	0	0	0	0	0	1	1	0	0	1	0	5	0	0	1	0	0	0	5			17
22	0	0	0	0	0	0	1	0	0	2	0	0	0	0	0	0	1	0	5	0	0	1	0	0	0	9			19
23	0	0	0	0	1	0	13	0	0	3	1	0	0	0	0	1	0	0	5	0	0	0	0	0	0	9			33
24	0	0	0	0	1	0	5	0	0	5	0	0	0	0	0	1	0	0	3	0	0	2	0	0	0	6			23
25-29	0	0	0	0	0	1	9	0	0	12	1	0	0	0	0	1	1	0	13	0	0	4	0	1	0	17			60
30-34	0	0	0	2	0	1	10	0	0	9	0	0	0	1	1	0	2	0	7	0	2	11	0	2	0	28			76
35-39	0	0	0	0	0	0	7	0	0	12	0	2	0	1	0	0	0	0	6	0	1	2	0	0	0	5			36
40-44	0	1	0	0	0	0	6	1	0	9	2	0	0	0	0	0	0	0	3	0	2	5	0	0	0	8			37
45-49	0	0	1	0	0	1	18	0	0	7	1	1	0	0	0	0	0	0	2	0	0	4	0	0	0	12			47
50-54	0	0	0	0	0	0	8	0	0	3	1	0	0	0	0	0	0	0	3	0	0	3	0	0	0	3			21
55-59	0	0	0	0	0	0	2	0	0	4	0	0	0	0	0	0	0	0	0	0	0	4	0	1	0	1			12
60-64	0	0	0	0	1	0	0	0	0	0	0	0	0	0	0	0	0	0	0	0	1	1	0	0	0	2			5
65+	0	0	0	0	1	0	0	0	0	7	0	0	0	0	0	0	0	0	0	0	0	3	0	1	0	2			14
Tot 18+	0	1	2	5	4	4	84	1	0	80	6	4	1	3	3	3	5	0	75	0	7	43	11	7	0	110			459
Male	0	1	2	5	4	3	68	2	1	57	5	3	1	2	5	6	1	1	76	0	5	30	10	9	0	83	0	0	380
Female	0	0	0	0	1	1	32	0	0	35	1	2	0	1	0	2	4	0	15	0	2	13	1	3	0	31	0	0	144
White	0	0	2	5	3	4	79	2	1	76	2	5	1	2	3	6	3	0	74	0	7	41	6	8	0	77	0	0	407
Black	0	1	0	0	2	0	21	0	0	16	4	0	0	1	2	0	2	1	17	0	0	1	3	4	0	35	0	0	110
Indian	0	0	0	0	0	0	0	0	0	0	0	0	0	0	0	0	0	0	0	0	0	0	0	0	0	0	0	0	0
Asian	0	0	0	0	0	0	0	0	0	0	0	0	0	0	0	2	0	0	0	0	0	1	2	0	0	2	0	0	7
Unk Race	0	0	0	0	0	0	0	0	0	0	0	0	0	0	0	0	0	0	0	0	0		0	0	0	0	0	0	
Total	0	1	2	5	5	4	100	2	1	92	6	5	1	3	5	8	5	1	91	0	7	43	11	12	0	114	0	0	524

Offense Statistics for Year 2014 **Agency or Area:** Southbury **Pop:** 19,582

Index Offense	Offenses Number	Offenses Rate	Clearances Number	Clearances Pct.	Value Stolen Total	Value Stolen Average
Murder	0	0.0	0	-----	$0	-----
Rape	4	20.4	1	25.0%	$0	$0
Robbery	0	0.0	0	-----	$0	-----
Aggravated Assault	5	25.5	3	60.0%	-----	-----
Burglary	18	91.9	5	27.8%	$134,873	$7,493
Larceny	140	714.9	37	26.4%	$258,554	$1,847
Motor Vehicle Theft	7	35.7	3	42.9%	$53,000	$7,571
Arson	1	5.1	1	100.0%	$56,800	$56,800
Crime Index Total[1]:	**174**	**888.6**	**49**	**28.2%**	**$446,427**	**$2,566**

[1] Arson not included

Value Recovered: **$39,058**

Murder

Victim-Offender Relationship	female	male
Spouse	0	0
Live-In	0	0
Ex-spouse	0	0
Ex-live-in	0	0
Co-procreator	0	0
Parent	0	0
Stepparent	0	0
In-law	0	0
Grandparent	0	0
Child	0	0
Stepchild	0	0
Grandchild	0	0
Sibling	0	0
Other Family	0	0
Boy/Girlfriend	0	0
Homosexual	0	0
Friend	0	0
Child of Partner	0	0
Neighbor	0	0
Employee	0	0
Employer	0	0
Babysittee	0	0
Acquaintance	0	0
Other Known	0	0
Stranger	0	0
Unknown	0	0

Circumstance	
Argument	0
LEOKA	0
Drug Dealing	0
Gangland	0
Juvenile Gang	0
Lover's Quarrel	0
Mercy Killing	0
Other Felony	0
Other	0
Unknown	0

Weapon	
Handgun	0
Rifle	0
Shotgun	0
Other Gun	0
Unspec. Firearm	0
Knife	0
Blunt Object	0
Motor Vehicle	0
Strongarm	0
Poison	0
Explosives	0
Fire	0
Narcotics	0
Asphyxiation	0
Other	0
Unknown	0

Rape	n (clr)*
Completed	4 (1)
Attempted	*0 (0)*

Aggravated Assault	n (clr)
Firearm	1 (0)
Knife, Cutting Instrument	*0 (0)*
Other Dangerous Weapon	1 (1)
Strongarm (hands, feet, etc.)	3 (2)

Other Offenses	n (clr)
Negligent Manslaughter	*0 (0)*
Simple Assault	55 (27)
Officer Killed	*0* nc
Officer Assaulted	*0 (0)*

*n: offense; clr: clearance; nc: not collected.

Robbery	n (clr)	Total Loss	Avg. Loss
Highway/Street	*0*	*$0*	*$0*
Gas Station	*0*	*$0*	*$0*
Convenience Store	*0*	*$0*	*$0*
Bank	*0*	*$0*	*$0*
Other Business	*0*	*$0*	*$0*
Residence	*0*	*$0*	*$0*
Miscellaneous	*0*	*$0*	*$0*
Firearm	*0 (0)*		
Knife, Sharp Instrument	*0 (0)*		
Other Dangerous Weapon	*0 (0)*		
Strongarm (hands, feet, etc.)	*0 (0)*		

Burglary	n (clr)	Total Loss	Avg. Loss
Residence Night	4	$99,792	$24,948
Residence Day	9	$30,906	$3,434
Residence Unknown	*0*	*$0*	*$0*
Non-residence Night	2	$3,210	$1,605
Non-residence Day	3	$965	$322
Non-residence Unknown	*0*	*$0*	*$0*
Forcible Entry	11 (1)		
Unlawful Entry-No Force	7 (4)		
Attempt Forcible Entry	*0 (0)*		

Larceny	n	Total Loss	Avg. Loss
Pocket-picking	*0*	*$0*	*$0*
Purse-snatching	*0*	*$0*	*$0*
Shoplifting	13	$3,484	$268
Items from Motor Vehicles	4	$1,225	$306
MV Parts & Accessories	2	$3,290	$1,645
Bicycles	2	$1,600	$800
Items from Buildings	6	$17,808	$2,968
From Coin-op Machines	*0*	*$0*	*$0*
All Other	113	$231,147	$2,046
$200 and Over	68	$253,446	$3,727
$50 to $200	38	$4,696	$124
Under $50	34	$412	$12

Motor Vehicle Theft	n (clr)
Auto	6 (3)
Trucks & Buses	*0 (0)*
Other Vehicles	1 (0)

Arson	n (clr)	Total Loss	Avg. Loss
Structural	1 (1)	$56,800	$56,800
Mobile	*0 (0)*	*$0*	*$0*
Other	*0 (0)*	*$0*	*$0*

Arrest Statistics for Year 2014 **Agency: Southbury**

	Murder	Neg. Manslaughter	Forcible Rape	Robbery	Aggravated Assault	Burglary	Larceny-Theft	Motor Vehicle Theft	Arson	Simple Assault	Forgery/Counterfeiting	Fraud	Embezzlement	Stolen Property	Vandalism	Weapons Charges	Prostitution	Sex Offenses	Drug Abuse Violations	Gambling	Offense vs. Family	Driving Under Influence	Liquor Laws	Disorderly Conduct	Vagrancy	All Other Offenses	Curfew and Loitering	Runaways	TOTAL
<10	0	0	0	0	0	0	0	0	0	0	0	0	0	0	0	0	0	0	0	0	0	0	0	0	0	0	0	0	0
10-12	0	0	0	0	0	0	0	0	0	0	0	0	0	0	0	0	0	0	0	0	0	0	0	0	0	0	0	0	0
13-14	0	0	0	0	0	0	0	0	0	0	0	0	0	0	0	0	0	0	0	0	0	0	0	0	0	0	0	0	0
15	0	0	0	0	0	0	0	0	0	0	0	0	0	0	0	0	0	0	1	0	0	0	0	0	0	0	0	0	1
16	0	0	0	0	0	0	1	0	0	0	0	0	0	0	0	0	0	2	1	0	0	0	0	1	0	1	0	0	6
17	0	0	0	0	1	0	1	0	0	0	0	0	0	0	0	0	0	0	0	0	0	1	0	0	0	2	0	0	5
Tot <18	0	0	0	0	1	0	2	0	0	0	0	0	0	0	0	0	0	2	2	0	0	1	0	1	0	3	0	0	12
18	0	0	0	0	0	0	1	0	0	1	1	0	0	0	0	1	0	0	0	0	0	2	0	0	0	1			7
19	0	0	0	0	0	0	1	0	0	0	0	0	0	1	0	0	0	0	0	0	1	0	0	2	0	1			6
20	0	0	0	0	0	0	1	0	0	0	0	0	0	0	0	0	0	0	0	0	0	2	0	1	0	1			5
21	0	0	0	0	0	0	2	0	0	2	0	0	0	0	0	0	0	0	0	0	0	3	0	1	0	2			10
22	0	0	0	0	0	0	3	0	0	1	0	0	0	0	0	0	0	0	0	0	1	4	0	0	0	3			12
23	0	0	0	0	0	0	0	0	0	0	0	0	0	0	0	0	0	0	0	0	0	1	0	0	0	5			6
24	0	0	0	0	0	0	2	0	1	0	0	0	0	0	0	0	0	0	1	0	0	5	0	0	0	3			12
25-29	0	0	0	0	1	4	5	0	0	1	0	0	0	0	0	2	0	0	1	0	0	14	0	1	0	24			53
30-34	0	0	0	0	0	0	5	1	0	3	0	0	0	0	0	0	0	0	0	0	0	8	0	1	0	15			33
35-39	0	0	0	0	1	0	3	0	0	2	0	1	0	0	0	0	0	0	0	0	2	3	0	2	0	6			20
40-44	0	0	0	0	0	1	1	0	0	2	0	0	0	0	0	0	0	0	1	0	0	4	0	0	0	11			20
45-49	0	0	0	0	0	1	3	0	0	0	0	0	0	0	0	1	0	0	0	0	0	8	0	3	0	5			21
50-54	0	0	0	0	0	0	3	0	0	4	1	0	0	0	0	0	0	0	0	0	1	7	0	1	0	4			21
55-59	0	0	0	0	0	0	2	0	0	0	0	0	0	0	1	0	0	0	0	0	0	6	0	1	0	3			13
60-64	0	0	0	0	0	0	0	0	0	2	0	0	0	0	0	0	0	0	0	0	0	2	0	0	0	2			6
65+	0	0	0	0	0	0	0	0	0	1	0	0	0	0	0	0	0	0	0	0	0	0	0	1	0	0			2
Tot 18+	0	0	0	0	2	6	32	1	1	19	2	1	0	1	1	4	0	0	3	0	5	69	0	14	0	86			247
Male	0	0	0	0	2	6	20	1	0	14	2	0	0	0	0	4	0	2	5	0	4	49	0	10	0	63	0	0	182
Female	0	0	0	0	1	0	14	0	1	5	0	1	0	1	1	0	0	0	0	0	1	21	0	5	0	26	0	0	77
White	0	0	0	0	3	4	26	1	1	19	1	0	0	1	1	3	0	1	5	0	4	56	0	14	0	76	0	0	216
Black	0	0	0	0	0	0	6	0	0	0	1	0	0	0	0	1	0	0	0	0	1	9	0	1	0	10	0	0	29
Indian	0	0	0	0	0	0	0	0	0	0	0	0	0	0	0	0	0	0	0	0	0	0	0	0	0	0	0	0	0
Asian	0	0	0	0	0	0	1	0	0	0	0	0	0	0	0	0	0	1	0	0	0	0	0	0	0	0	0	0	2
Unk Race	0	0	0	0	0	2	1	0	0	0	0	1	0	0	0	0	0	0	0	0	0	5	0	0	0	3	0	0	12
Total	0	0	0	0	3	6	34	1	1	19	2	1	0	1	1	4	0	2	5	0	5	70	0	15	0	89	0	0	259

Offense Statistics for Year 2014 **Agency or Area:** Southington **Pop:** 41,903

Index Offense	Offenses Number	Offenses Rate	Clearances Number	Clearances Pct.	Value Stolen Total	Value Stolen Average
Murder	0	0.0	0	-----	$0	-----
Rape	12	28.6	8	66.7%	$0	$0
Robbery	15	35.8	9	60.0%	$11,367	$758
Aggravated Assault	8	19.1	6	75.0%	-----	-----
Burglary	123	293.5	17	13.8%	$142,682	$1,160
Larceny	666	1,589.4	171	25.7%	$343,853	$516
Motor Vehicle Theft	35	83.5	6	17.1%	$236,182	$6,748
Arson	5	11.9	4	80.0%	$4	$1
Crime Index Total[1]:	**859**	**2,050.0**	**217**	**25.3%**	**$734,084**	**$855**

[1] Arson not included

Value Recovered: **$138,779**

Murder

Victim-Offender Relationship	female	male
Spouse	0	0
Live-In	0	0
Ex-spouse	0	0
Ex-live-in	0	0
Co-procreator	0	0
Parent	0	0
Stepparent	0	0
In-law	0	0
Grandparent	0	0
Child	0	0
Stepchild	0	0
Grandchild	0	0
Sibling	0	0
Other Family	0	0
Boy/Girlfriend	0	0
Homosexual	0	0
Friend	0	0
Child of Partner	0	0
Neighbor	0	0
Employee	0	0
Employer	0	0
Babysittee	0	0
Acquaintance	0	0
Other Known	0	0
Stranger	0	0
Unknown	0	0

Circumstance	
Argument	0
LEOKA	0
Drug Dealing	0
Gangland	0
Juvenile Gang	0
Lover's Quarrel	0
Mercy Killing	0
Other Felony	0
Other	0
Unknown	0

Weapon	
Handgun	0
Rifle	0
Shotgun	0
Other Gun	0
Unspec. Firearm	0
Knife	0
Blunt Object	0
Motor Vehicle	0
Strongarm	0
Poison	0
Explosives	0
Fire	0
Narcotics	0
Asphyxiation	0
Other	0
Unknown	0

Rape	n (clr)*
Completed	11 (7)
Attempted	1 (1)

Aggravated Assault	n (clr)
Firearm	2 (1)
Knife, Cutting Instrument	*0 (0)*
Other Dangerous Weapon	2 (2)
Strongarm (hands, feet, etc.)	4 (3)

Other Offenses	n (clr)
Negligent Manslaughter	1 (1)
Simple Assault	511 (330)
Officer Killed	*0* nc
Officer Assaulted	20 (20)

*n: offense; clr: clearance; nc: not collected.

Robbery	n (clr)	Total Loss	Avg. Loss
Highway/Street	*0*	*$0*	*$0*
Gas Station	*0*	*$0*	*$0*
Convenience Store	1	$1,100	$1,100
Bank	1	$6,961	$6,961
Other Business	9	$2,555	$284
Residence	2	$180	$90
Miscellaneous	2	$571	$286
Firearm	4 (1)		
Knife, Sharp Instrument	1 (1)		
Other Dangerous Weapon	7 (5)		
Strongarm (hands, feet, etc.)	3 (2)		

Burglary	n (clr)	Total Loss	Avg. Loss
Residence Night	19	$24,175	$1,272
Residence Day	47	$61,146	$1,301
Residence Unknown	9	$5,507	$612
Non-residence Night	5	$11,843	$2,369
Non-residence Day	20	$18,216	$911
Non-residence Unknown	23	$21,795	$948
Forcible Entry	59 (2)		
Unlawful Entry-No Force	52 (14)		
Attempt Forcible Entry	12 (1)		

Larceny	n	Total Loss	Avg. Loss
Pocket-picking	1	$320	$320
Purse-snatching	*0*	*$0*	*$0*
Shoplifting	186	$29,359	$158
Items from Motor Vehicles	203	$39,879	$196
MV Parts & Accessories	32	$18,923	$591
Bicycles	2	$330	$165
Items from Buildings	153	$160,427	$1,049
From Coin-op Machines	*0*	*$0*	*$0*
All Other	89	$94,615	$1,063
$200 and Over	233	$322,253	$1,383
$50 to $200	171	$17,890	$105
Under $50	262	$3,710	$14

Motor Vehicle Theft	n (clr)
Auto	24 (6)
Trucks & Buses	1 (0)
Other Vehicles	10 (0)

Arson	n (clr)	Total Loss	Avg. Loss
Structural	1 (1)	$1	$1
Mobile	*0 (0)*	*$0*	*$0*
Other	4 (3)	$3	$1

Arrest Statistics for Year 2014 **Agency: Southington**

	Murder	Neg. Manslaughter	Forcible Rape	Robbery	Aggravated Assault	Burglary	Larceny-Theft	Motor Vehicle Theft	Arson	Simple Assault	Forgery/Counterfeiting	Fraud	Embezzlement	Stolen Property	Vandalism	Weapons Charges	Prostitution	Sex Offenses	Drug Abuse Violations	Gambling	Offense vs. Family	Driving Under Influence	Liquor Laws	Disorderly Conduct	Vagrancy	All Other Offenses	Curfew and Loitering	Runaways	TOTAL
<10	0	0	0	0	0	0	0	0	0	0	0	0	0	0	0	0	0	0	0	0	0	0	0	0	0	0	0	0	0
10-12	0	0	0	0	0	0	1	0	0	2	0	0	0	0	0	0	0	0	0	0	0	0	0	0	0	0	0	0	3
13-14	0	0	1	0	0	0	1	0	3	7	0	0	0	0	0	1	0	0	0	0	0	0	0	0	0	1	0	0	14
15	0	0	0	0	0	0	3	0	0	8	0	0	0	0	2	0	0	0	1	0	0	0	0	0	0	0	0	0	14
16	0	0	0	1	0	0	2	0	1	14	0	0	0	0	1	0	0	0	4	0	0	0	2	2	0	2	0	0	29
17	0	0	0	0	0	0	3	0	0	16	0	0	0	0	0	0	0	0	5	0	0	0	5	2	0	5	0	0	36
Tot <18	0	0	1	1	0	0	10	0	4	47	0	0	0	0	3	1	0	0	10	0	0	0	7	4	0	8	0	0	96
18	0	1	0	1	0	1	8	0	0	4	0	0	0	0	1	0	0	0	7	0	0	1	6	1	0	3			34
19	0	0	0	0	0	1	4	0	0	7	0	0	0	0	2	0	0	0	6	0	0	1	8	0	0	5			34
20	0	0	0	0	0	1	5	0	0	8	0	0	0	0	1	0	0	0	16	0	0	1	7	0	0	7			46
21	0	0	0	0	0	2	5	0	0	4	0	0	0	1	0	1	0	1	3	0	0	1	0	0	0	3			21
22	0	0	0	0	0	1	8	0	0	10	1	0	0	0	0	0	0	0	16	0	1	3	0	0	0	4			44
23	0	0	0	1	0	0	3	0	0	8	0	0	1	0	1	0	0	0	2	0	1	1	0	0	0	3			21
24	0	0	0	1	1	0	11	0	1	5	1	0	0	0	0	1	1	0	12	0	0	2	0	0	0	8			44
25-29	0	0	1	0	1	4	39	1	1	49	0	3	1	2	0	1	1	0	17	0	5	16	1	2	0	33			178
30-34	0	0	1	3	1	2	39	0	0	31	0	1	0	0	2	0	0	0	12	0	3	11	0	3	0	22			131
35-39	0	0	0	0	1	1	13	0	0	18	0	0	0	0	1	0	0	0	2	0	1	10	0	1	0	2			50
40-44	0	0	0	1	1	1	11	1	0	31	0	3	2	0	0	0	1	0	1	0	1	12	2	3	1	13			85
45-49	0	0	0	0	0	1	6	0	0	33	0	3	0	1	2	0	0	0	2	0	1	10	0	5	0	18			82
50-54	0	0	1	0	0	0	12	0	0	19	0	0	0	5	1	0	1	0	6	0	1	10	1	5	0	8			70
55-59	0	0	0	0	0	0	4	0	0	9	0	0	1	1	0	0	0	0	1	0	0	5	0	1	0	5			27
60-64	0	0	0	0	0	0	4	0	0	4	0	1	0	0	0	0	0	0	0	0	1	4	1	1	0	1			17
65+	0	0	1	0	0	1	1	0	0	10	0	0	0	0	1	0	0	0	0	0	0	4	2	0	0	2			22
Tot 18+	0	1	4	7	5	16	173	2	2	250	2	11	5	10	12	3	4	1	103	0	15	92	28	22	1	137			906
Male	0	1	5	6	5	12	88	2	6	200	1	6	3	3	12	4	0	1	96	0	10	62	23	24	1	112	0	0	683
Female	0	0	0	2	0	4	95	0	0	97	1	5	2	7	3	0	4	0	17	0	5	30	12	2	0	33	0	0	319
White	0	1	4	6	5	16	174	1	6	279	2	10	5	10	15	4	3	1	99	0	14	89	34	24	1	130	0	0	933
Black	0	0	1	2	0	0	8	1	0	13	0	1	0	0	0	0	0	0	11	0	1	3	1	2	0	15	0	0	59
Indian	0	0	0	0	0	0	0	0	0	0	0	0	0	0	0	0	0	0	0	0	0	0	0	0	0	0	0	0	0
Asian	0	0	0	0	0	0	1	0	0	2	0	0	0	0	0	0	1	0	3	0	0	0	0	0	0	0	0	0	7
Unk Race	0	0	0	0	0	0	0	0	0	3	0	0	0	0	0	0	0	0	0	0	0		0	0	0	0	0	0	3
Total	0	1	5	8	5	16	183	2	6	297	2	11	5	10	15	4	4	1	113	0	15	92	35	26	1	145	0	0	1002

Offense Statistics for Year 2014 **Agency or Area:** Sprague **Pop:** 3,135

Index Offense	Offenses Number	Offenses Rate	Clearances Number	Clearances Pct.	Value Stolen Total	Value Stolen Average
Murder	0	0.0	0	-----	$0	-----
Rape	0	0.0	0	-----	$0	-----
Robbery	0	0.0	0	-----	$0	-----
Aggravated Assault	5	159.5	5	100.0%	-----	-----
Burglary	8	255.2	2	25.0%	$18,755	$2,344
Larceny	12	382.8	1	8.3%	$15,814	$1,318
Motor Vehicle Theft	3	95.7	2	66.7%	$4,901	$1,634
Arson	0	0.0	0	-----	$0	-----
Crime Index Total[1]:	**28**	**893.1**	**10**	**35.7%**	**$39,470**	**$1,410**

[1] Arson not included

Value Recovered: **$9,460**

Murder

Victim-Offender Relationship	female	male
Spouse	0	0
Live-In	0	0
Ex-spouse	0	0
Ex-live-in	0	0
Co-procreator	0	0
Parent	0	0
Stepparent	0	0
In-law	0	0
Grandparent	0	0
Child	0	0
Stepchild	0	0
Grandchild	0	0
Sibling	0	0
Other Family	0	0
Boy/Girlfriend	0	0
Homosexual	0	0
Friend	0	0
Child of Partner	0	0
Neighbor	0	0
Employee	0	0
Employer	0	0
Babysittee	0	0
Acquaintance	0	0
Other Known	0	0
Stranger	0	0
Unknown	0	0

Circumstance	
Argument	0
LEOKA	0
Drug Dealing	0
Gangland	0
Juvenile Gang	0
Lover's Quarrel	0
Mercy Killing	0
Other Felony	0
Other	0
Unknown	0

Weapon	
Handgun	0
Rifle	0
Shotgun	0
Other Gun	0
Unspec. Firearm	0
Knife	0
Blunt Object	0
Motor Vehicle	0
Strongarm	0
Poison	0
Explosives	0
Fire	0
Narcotics	0
Asphyxiation	0
Other	0
Unknown	0

Rape	n (clr)*
Completed	0 (0)
Attempted	0 (0)

Aggravated Assault	n (clr)
Firearm	0 (0)
Knife, Cutting Instrument	1 (1)
Other Dangerous Weapon	2 (2)
Strongarm (hands, feet, etc.)	2 (2)

Other Offenses	n (clr)
Negligent Manslaughter	0 (0)
Simple Assault	18 (12)
Officer Killed	0 nc
Officer Assaulted	0 (0)

*n: offense; clr: clearance; nc: not collected.

Robbery	n (clr)	Total Loss	Avg. Loss
Highway/Street	0	$0	$0
Gas Station	0	$0	$0
Convenience Store	0	$0	$0
Bank	0	$0	$0
Other Business	0	$0	$0
Residence	0	$0	$0
Miscellaneous	0	$0	$0
Firearm	0 (0)		
Knife, Sharp Instrument	0 (0)		
Other Dangerous Weapon	0 (0)		
Strongarm (hands, feet, etc.)	0 (0)		

Burglary	n (clr)	Total Loss	Avg. Loss
Residence Night	3	$5,995	$1,998
Residence Day	3	$2,960	$987
Residence Unknown	0	$0	$0
Non-residence Night	1	$8,500	$8,500
Non-residence Day	1	$1,300	$1,300
Non-residence Unknown	0	$0	$0
Forcible Entry	5 (1)		
Unlawful Entry-No Force	3 (1)		
Attempt Forcible Entry	0 (0)		

Larceny	n	Total Loss	Avg. Loss
Pocket-picking	0	$0	$0
Purse-snatching	0	$0	$0
Shoplifting	0	$0	$0
Items from Motor Vehicles	0	$0	$0
MV Parts & Accessories	0	$0	$0
Bicycles	0	$0	$0
Items from Buildings	0	$0	$0
From Coin-op Machines	0	$0	$0
All Other	12	$15,814	$1,318
$200 and Over	8	$15,717	$1,965
$50 to $200	1	$95	$95
Under $50	3	$2	$1

Motor Vehicle Theft	n (clr)
Auto	2 (1)
Trucks & Buses	1 (1)
Other Vehicles	0 (0)

Arson	n (clr)	Total Loss	Avg. Loss
Structural	0 (0)	$0	$0
Mobile	0 (0)	$0	$0
Other	0 (0)	$0	$0

Arrest Statistics for Year 2014 **Agency: Sprague**

	Murder	Neg. Manslaughter	Forcible Rape	Robbery	Aggravated Assault	Burglary	Larceny-Theft	Motor Vehicle Theft	Arson	Simple Assault	Forgery/Counterfeiting	Fraud	Embezzlement	Stolen Property	Vandalism	Weapons Charges	Prostitution	Sex Offenses	Drug Abuse Violations	Gambling	Offense vs. Family	Driving Under Influence	Liquor Laws	Disorderly Conduct	Vagrancy	All Other Offenses	Curfew and Loitering	Runaways	TOTAL
<10	0	0	0	0	0	0	0	0	0	0	0	0	0	0	0	0	0	0	0	0	0	0	0	0	0	0	0	0	0
10-12	0	0	0	0	0	0	0	0	0	0	0	0	0	0	0	0	0	0	0	0	0	0	0	0	0	0	0	0	0
13-14	0	0	0	0	0	0	0	0	0	3	0	0	0	0	0	0	0	0	0	0	0	0	0	0	0	0	0	0	3
15	0	0	0	0	1	0	0	0	0	0	0	0	0	0	0	0	0	0	0	0	0	0	0	0	0	0	0	0	1
16	0	0	0	0	0	0	0	0	0	0	0	0	0	0	0	0	0	0	0	0	0	0	0	0	0	0	0	0	0
17	0	0	0	0	0	0	0	0	0	0	0	0	0	0	0	0	0	0	0	0	0	0	0	1	0	0	0	0	1
Tot <18	0	0	0	0	1	0	0	0	0	3	0	0	0	0	0	0	0	0	0	0	0	0	0	1	0	0	0	0	5
18	0	0	0	0	0	0	0	0	0	0	0	0	0	0	0	0	0	0	0	0	0	0	0	1	0	0			1
19	0	0	0	0	0	0	0	0	0	0	0	0	0	0	0	0	0	0	0	0	0	0	0	0	0	0			0
20	0	0	0	0	0	0	0	0	0	0	0	0	0	0	0	0	0	0	0	0	0	0	0	0	0	0			0
21	0	0	0	0	0	0	0	0	0	0	0	0	0	0	0	0	0	0	0	0	0	0	0	0	0	0			0
22	0	0	0	0	0	1	0	0	0	0	0	0	0	0	0	0	0	0	0	0	0	0	0	1	0	0			2
23	0	0	0	0	0	0	0	0	0	1	0	0	0	0	0	0	0	0	0	0	1	0	0	0	0	0			2
24	0	0	0	0	0	0	0	0	0	1	0	0	0	0	0	0	0	0	0	0	0	0	0	0	0	0			1
25-29	0	0	0	0	1	1	1	0	0	1	0	0	0	0	0	0	0	0	0	0	0	1	0	2	0	2			9
30-34	0	0	0	0	0	0	0	0	0	2	0	0	0	0	1	0	0	0	0	0	0	1	0	1	0	1			6
35-39	0	0	0	0	0	0	1	0	0	0	0	0	0	0	0	0	0	0	0	0	1	0	0	3	0	2			7
40-44	0	0	0	0	0	0	0	0	0	0	0	0	0	0	0	0	0	0	1	0	0	2	0	0	0	0			3
45-49	0	0	0	0	0	0	0	0	0	1	0	0	0	0	0	0	0	0	0	0	0	0	0	0	0	1			2
50-54	0	0	0	0	0	0	0	1	0	0	0	0	0	0	0	0	0	0	1	0	0	0	0	1	0	0			3
55-59	0	0	0	0	0	0	0	0	0	0	0	0	0	0	0	0	0	0	0	0	0	0	0	0	0	0			0
60-64	0	0	0	0	1	0	0	0	0	0	0	0	0	0	0	0	0	0	0	0	0	0	0	0	0	0			1
65+	0	0	0	0	0	0	0	0	0	0	0	0	0	0	0	0	0	0	0	0	0	0	0	0	0	0			0
Tot 18+	0	0	0	0	2	2	2	1	0	6	0	0	0	0	1	0	0	0	2	0	2	4	0	9	0	6			37
Male	0	0	0	0	2	2	1	1	0	8	0	0	0	0	1	0	0	0	2	0	2	3	0	6	0	6	0	0	34
Female	0	0	0	0	1	0	1	0	0	1	0	0	0	0	0	0	0	0	0	0	0	1	0	4	0	0	0	0	8
White	0	0	0	0	3	1	2	1	0	8	0	0	0	0	1	0	0	0	2	0	2	4	0	10	0	6	0	0	40
Black	0	0	0	0	0	0	0	0	0	0	0	0	0	0	0	0	0	0	0	0	0	0	0	0	0	0	0	0	0
Indian	0	0	0	0	0	0	0	0	0	0	0	0	0	0	0	0	0	0	0	0	0	0	0	0	0	0	0	0	0
Asian	0	0	0	0	0	0	0	0	0	0	0	0	0	0	0	0	0	0	0	0	0	0	0	0	0	0	0	0	0
Unk Race	0	0	0	0	0	1	0	0	0	1	0	0	0	0	0	0	0	0	0	0	0		0	0	0	0	0	0	2
Total	0	0	0	0	3	2	2	1	0	9	0	0	0	0	1	0	0	0	2	0	2	4	0	10	0	6	0	0	42

Offense Statistics for Year 2014 **Agency or Area:** Stafford **Pop:** 11,925

Index Offense	Offenses Number	Offenses Rate	Clearances Number	Clearances Pct.	Value Stolen Total	Value Stolen Average
Murder	0	0.0	0	-----	$0	-----
Rape	2	16.8	1	50.0%	$0	$0
Robbery	2	16.8	3	150.0%	$220	$110
Aggravated Assault	0	0.0	0	-----	-----	-----
Burglary	18	150.9	5	27.8%	$30,970	$1,721
Larceny	45	377.4	17	37.8%	$34,721	$772
Motor Vehicle Theft	2	16.8	1	50.0%	$2,600	$1,300
Arson	0	0.0	0	-----	$0	-----
Crime Index Total[1]:	**69**	**578.6**	**27**	**39.1%**	**$68,511**	**$993**

[1] Arson not included

Value Recovered: **$5,954**

Murder

Victim-Offender Relationship	female	male
Spouse	0	0
Live-In	0	0
Ex-spouse	0	0
Ex-live-in	0	0
Co-procreator	0	0
Parent	0	0
Stepparent	0	0
In-law	0	0
Grandparent	0	0
Child	0	0
Stepchild	0	0
Grandchild	0	0
Sibling	0	0
Other Family	0	0
Boy/Girlfriend	0	0
Homosexual	0	0
Friend	0	0
Child of Partner	0	0
Neighbor	0	0
Employee	0	0
Employer	0	0
Babysittee	0	0
Acquaintance	0	0
Other Known	0	0
Stranger	0	0
Unknown	0	0

Circumstance	
Argument	0
LEOKA	0
Drug Dealing	0
Gangland	0
Juvenile Gang	0
Lover's Quarrel	0
Mercy Killing	0
Other Felony	0
Other	0
Unknown	0

Weapon	
Handgun	0
Rifle	0
Shotgun	0
Other Gun	0
Unspec. Firearm	0
Knife	0
Blunt Object	0
Motor Vehicle	0
Strongarm	0
Poison	0
Explosives	0
Fire	0
Narcotics	0
Asphyxiation	0
Other	0
Unknown	0

Rape	n (clr)*
Completed	2 (1)
Attempted	*0 (0)*

Aggravated Assault	n (clr)
Firearm	*0 (0)*
Knife, Cutting Instrument	*0 (0)*
Other Dangerous Weapon	*0 (0)*
Strongarm (hands, feet, etc.)	*0 (0)*

Other Offenses	n (clr)
Negligent Manslaughter	*0 (0)*
Simple Assault	44 (28)
Officer Killed	*0* nc
Officer Assaulted	*0 (0)*

*n: offense; clr: clearance; nc: not collected.

Robbery	n (clr)	Total Loss	Avg. Loss
Highway/Street	1	$50	$50
Gas Station	*0*	*$0*	*$0*
Convenience Store	*0*	*$0*	*$0*
Bank	*0*	*$0*	*$0*
Other Business	1	$170	$170
Residence	*0*	*$0*	*$0*
Miscellaneous	*0*	*$0*	*$0*
Firearm	1 (2)		
Knife, Sharp Instrument	*0 (0)*		
Other Dangerous Weapon	*0 (0)*		
Strongarm (hands, feet, etc.)	1 (1)		

Burglary	n (clr)	Total Loss	Avg. Loss
Residence Night	5	$4,041	$808
Residence Day	7	$23,870	$3,410
Residence Unknown	*0*	*$0*	*$0*
Non-residence Night	2	$391	$196
Non-residence Day	4	$2,668	$667
Non-residence Unknown	*0*	*$0*	*$0*
Forcible Entry	13 (4)		
Unlawful Entry-No Force	5 (1)		
Attempt Forcible Entry	*0 (0)*		

Larceny	n	Total Loss	Avg. Loss
Pocket-picking	*0*	*$0*	*$0*
Purse-snatching	*0*	*$0*	*$0*
Shoplifting	1	$44	$44
Items from Motor Vehicles	3	$1,614	$538
MV Parts & Accessories	2	$1,040	$520
Bicycles	*0*	*$0*	*$0*
Items from Buildings	10	$8,042	$804
From Coin-op Machines	*0*	*$0*	*$0*
All Other	29	$23,981	$827
$200 and Over	31	$33,833	$1,091
$50 to $200	7	$754	$108
Under $50	7	$134	$19

Motor Vehicle Theft	n (clr)
Auto	1 (0)
Trucks & Buses	*0 (0)*
Other Vehicles	1 (1)

Arson	n (clr)	Total Loss	Avg. Loss
Structural	*0 (0)*	*$0*	*$0*
Mobile	*0 (0)*	*$0*	*$0*
Other	*0 (0)*	*$0*	*$0*

Arrest Statistics for Year 2014 **Agency: Stafford**

	Murder	Neg. Manslaughter	Forcible Rape	Robbery	Aggravated Assault	Burglary	Larceny-Theft	Motor Vehicle Theft	Arson	Simple Assault	Forgery/Counterfeiting	Fraud	Embezzlement	Stolen Property	Vandalism	Weapons Charges	Prostitution	Sex Offenses	Drug Abuse Violations	Gambling	Offense vs. Family	Driving Under Influence	Liquor Laws	Disorderly Conduct	Vagrancy	All Other Offenses	Curfew and Loitering	Runaways	TOTAL
<10	0	0	0	0	0	0	0	0	0	0	0	0	0	0	0	0	0	0	0	0	0	0	0	0	0	0	0	0	0
10-12	0	0	0	0	0	0	0	0	0	0	0	0	0	0	0	0	0	0	0	0	0	0	0	0	0	0	0	0	0
13-14	0	0	0	0	0	0	1	0	0	1	0	0	0	0	0	0	0	0	0	0	0	0	0	1	0	0	0	0	3
15	0	0	0	0	0	0	3	0	0	0	0	0	0	0	0	0	0	0	5	0	0	0	0	0	0	0	0	0	8
16	0	0	0	0	0	0	0	0	0	0	0	0	0	0	0	0	0	0	1	0	0	0	0	1	0	1	0	0	3
17	0	0	0	0	0	0	1	0	0	0	0	0	0	0	0	0	0	0	1	0	0	0	0	0	0	0	0	0	2
Tot <18	0	0	0	0	0	0	5	0	0	1	0	0	0	0	0	0	0	0	7	0	0	0	0	2	0	1	0	0	16
18	0	0	0	0	0	0	1	0	0	0	0	0	0	0	0	0	0	0	0	0	0	1	0	0	0	2			4
19	0	0	0	0	0	0	0	0	0	1	0	0	0	0	0	0	0	0	1	0	0	1	0	0	0	0			3
20	0	0	0	0	0	0	2	0	0	0	0	0	0	0	0	0	0	0	0	0	0	0	0	0	0	0			2
21	0	0	0	0	0	0	1	0	0	0	0	0	0	0	0	0	0	0	0	0	0	3	0	0	0	1			5
22	0	0	0	1	0	0	0	0	0	0	0	0	0	0	0	0	0	0	2	0	0	1	0	0	0	4			8
23	0	0	0	0	0	0	0	0	0	3	0	0	0	0	0	0	0	0	0	0	1	2	0	2	0	0			8
24	0	0	0	1	0	0	1	0	0	1	0	0	0	0	0	0	0	0	1	0	0	1	0	1	0	1			7
25-29	0	0	0	1	0	3	5	0	0	1	0	1	0	0	0	0	0	0	1	0	0	7	0	5	0	7			31
30-34	0	0	0	0	0	1	3	0	0	3	0	0	1	0	0	0	0	0	4	0	0	2	0	5	0	3			22
35-39	0	0	0	0	0	0	0	0	0	3	0	0	0	0	0	1	0	0	1	0	1	3	0	2	0	1			12
40-44	0	0	0	0	0	0	1	0	0	2	0	0	0	0	0	0	0	0	0	0	0	7	0	2	0	3			15
45-49	0	0	0	0	0	0	1	0	0	1	0	0	0	0	1	1	0	0	0	0	1	5	0	0	0	1			11
50-54	0	0	0	1	0	0	0	0	0	2	0	0	0	0	1	0	0	0	1	0	0	6	0	3	0	2			16
55-59	0	0	0	0	0	0	0	0	0	3	0	0	0	0	0	0	0	0	0	0	0	3	0	1	0	2			9
60-64	0	0	1	0	0	0	2	0	0	1	0	0	0	0	0	0	0	0	0	0	0	3	0	0	0	0			7
65+	0	0	0	0	0	0	0	0	0	0	0	0	0	0	0	0	0	0	0	0	0	0	0	1	0	1			2
Tot 18+	0	0	1	4	0	4	17	0	0	21	0	1	1	0	2	2	0	0	11	0	3	45	0	22	0	28			162
Male	0	0	1	4	0	4	19	0	0	16	0	0	1	0	2	2	0	0	17	0	2	34	0	19	0	25	0	0	146
Female	0	0	0	0	0	0	3	0	0	6	0	1	0	0	0	0	0	0	1	0	1	11	0	5	0	4	0	0	32
White	0	0	1	3	0	4	20	0	0	20	0	1	1	0	2	2	0	0	16	0	3	45	0	22	0	24	0	0	164
Black	0	0	0	0	0	0	2	0	0	1	0	0	0	0	0	0	0	0	1	0	0	0	0	1	0	2	0	0	7
Indian	0	0	0	0	0	0	0	0	0	1	0	0	0	0	0	0	0	0	0	0	0	0	0	0	0	0	0	0	1
Asian	0	0	0	0	0	0	0	0	0	0	0	0	0	0	0	0	0	0	0	0	0	0	0	1	0	0	0	0	1
Unk Race	0	0	0	1	0	0	0	0	0	0	0	0	0	0	0	0	0	0	1	0	0		0	0	0	3	0	0	5
Total	0	0	1	4	0	4	22	0	0	22	0	1	1	0	2	2	0	0	18	0	3	45	0	24	0	29	0	0	178

Offense Statistics for Year 2014 **Agency or Area:** Stamford **Pop:** 123,492

Index Offense	Offenses Number	Offenses Rate	Clearances Number	Clearances Pct.	Value Stolen Total	Value Stolen Average
Murder	2	1.6	2	100.0%	$0	$0
Rape	21	17.0	12	57.1%	$0	$0
Robbery	146	118.2	42	28.8%	$224,398	$1,537
Aggravated Assault	139	112.6	91	65.5%	-----	-----
Burglary	278	225.1	27	9.7%	$713,474	$2,566
Larceny	1,578	1,277.8	240	15.2%	$1,651,941	$1,047
Motor Vehicle Theft	205	166.0	27	13.2%	$1,403,084	$6,844
Arson	15	12.1	4	26.7%	$465,932	$31,062
Crime Index Total[1]:	**2,369**	**1,918.3**	**441**	**18.6%**	**$3,992,897**	**$1,685**

[1] Arson not included

Value Recovered: **$1,140,130**

Murder

Victim-Offender Relationship	female	male
Spouse	0	0
Live-In	0	0
Ex-spouse	0	0
Ex-live-in	0	0
Co-procreator	0	0
Parent	0	0
Stepparent	0	0
In-law	0	0
Grandparent	0	0
Child	0	0
Stepchild	0	0
Grandchild	0	0
Sibling	0	0
Other Family	0	0
Boy/Girlfriend	0	0
Homosexual	0	0
Friend	0	0
Child of Partner	0	0
Neighbor	0	0
Employee	0	0
Employer	0	0
Babysittee	0	0
Acquaintance	0	1
Other Known	0	0
Stranger	0	1
Unknown	0	0

Circumstance	
Argument	0
LEOKA	0
Drug Dealing	0
Gangland	0
Juvenile Gang	0
Lover's Quarrel	0
Mercy Killing	0
Other Felony	0
Other	2
Unknown	0

Weapon	
Handgun	1
Rifle	0
Shotgun	0
Other Gun	0
Unspec. Firearm	0
Knife	1
Blunt Object	0
Motor Vehicle	0
Strongarm	0
Poison	0
Explosives	0
Fire	0
Narcotics	0
Asphyxiation	0
Other	0
Unknown	0

Rape	n (clr)*
Completed	19 (11)
Attempted	2 (1)

Aggravated Assault	n (clr)
Firearm	10 (6)
Knife, Cutting Instrument	18 (14)
Other Dangerous Weapon	59 (33)
Strongarm (hands, feet, etc.)	52 (38)

Other Offenses	n (clr)
Negligent Manslaughter	*0 (0)*
Simple Assault	1075 (723)
Officer Killed	*0* nc
Officer Assaulted	18 (18)

*n: offense; clr: clearance; nc: not collected.

Robbery	n (clr)	Total Loss	Avg. Loss
Highway/Street	98	$34,234	$349
Gas Station	1	$760	$760
Convenience Store	4	$152	$38
Bank	1	$2,520	$2,520
Other Business	17	$175,968	$10,351
Residence	6	$1,122	$187
Miscellaneous	19	$9,642	$507
Firearm	14 (7)		
Knife, Sharp Instrument	19 (4)		
Other Dangerous Weapon	19 (5)		
Strongarm (hands, feet, etc.)	94 (26)		

Burglary	n (clr)	Total Loss	Avg. Loss
Residence Night	*0*	*$0*	*$0*
Residence Day	*0*	*$0*	*$0*
Residence Unknown	205	$650,899	$3,175
Non-residence Night	*0*	*$0*	*$0*
Non-residence Day	*0*	*$0*	*$0*
Non-residence Unknown	73	$62,575	$857
Forcible Entry	97 (10)		
Unlawful Entry-No Force	132 (14)		
Attempt Forcible Entry	49 (3)		

Larceny	n	Total Loss	Avg. Loss
Pocket-picking	3	$384	$128
Purse-snatching	5	$1,350	$270
Shoplifting	260	$177,536	$683
Items from Motor Vehicles	463	$246,033	$531
MV Parts & Accessories	192	$40,574	$211
Bicycles	57	$22,140	$388
Items from Buildings	306	$657,624	$2,149
From Coin-op Machines	1	$2	$2
All Other	291	$506,298	$1,740
$200 and Over	752	$1,625,316	$2,161
$50 to $200	207	$23,172	$112
Under $50	619	$3,453	$6

Motor Vehicle Theft	n (clr)
Auto	152 (23)
Trucks & Buses	2 (0)
Other Vehicles	51 (4)

Arson	n (clr)	Total Loss	Avg. Loss
Structural	8 (1)	$464,014	$58,002
Mobile	5 (2)	$1,914	$383
Other	2 (1)	$4	$2

Arrest Statistics for Year 2014 **Agency: Stamford**

	Murder	Neg. Manslaughter	Forcible Rape	Robbery	Aggravated Assault	Burglary	Larceny-Theft	Motor Vehicle Theft	Arson	Simple Assault	Forgery/Counterfeiting	Fraud	Embezzlement	Stolen Property	Vandalism	Weapons Charges	Prostitution	Sex Offenses	Drug Abuse Violations	Gambling	Offense vs. Family	Driving Under Influence	Liquor Laws	Disorderly Conduct	Vagrancy	All Other Offenses	Curfew and Loitering	Runaways	TOTAL
<10	0	0	0	0	0	0	0	0	0	0	0	0	0	0	0	0	0	0	0	0	0	0	0	0	0	0	0	0	0
10-12	0	0	0	2	0	0	4	0	0	5	0	0	0	0	2	0	0	0	1	0	0	0	0	5	0	1	0	0	20
13-14	0	0	0	4	1	4	28	1	0	30	0	0	0	0	3	0	0	0	2	0	0	0	0	2	0	10	0	0	85
15	0	0	1	8	3	1	11	1	0	30	0	1	0	1	0	0	0	0	5	0	0	0	1	8	0	11	0	0	82
16	0	0	1	8	2	4	16	4	0	26	0	0	0	1	2	1	0	0	10	0	0	0	0	6	0	12	0	0	93
17	0	0	0	5	4	2	13	3	0	33	0	0	0	0	2	1	0	1	31	0	0	0	0	5	0	17	0	0	117
Tot <18	0	0	2	27	10	11	72	9	0	124	0	1	0	2	9	2	0	1	49	0	0	0	1	26	0	51	0	0	397
18	0	0	0	7	3	3	8	5	0	33	0	0	1	1	1	1	0	1	19	0	0	1	1	9	0	35			129
19	0	0	0	5	1	3	16	5	0	23	0	1	1	0	5	2	0	0	22	0	1	0	0	4	0	32			121
20	1	0	0	1	3	2	6	4	0	15	1	1	0	0	3	3	0	2	17	0	0	0	0	5	0	29			93
21	0	0	0	1	2	0	10	1	0	21	0	1	0	1	1	1	0	1	14	0	0	1	0	6	0	22			83
22	0	0	0	3	3	2	11	0	0	16	1	0	0	0	2	1	0	0	18	0	0	1	0	8	0	27			93
23	0	0	0	1	2	1	9	0	0	26	0	2	2	0	0	1	0	0	18	0	0	4	0	9	0	35			110
24	0	0	0	1	7	1	7	0	0	27	1	0	0	1	2	0	0	1	25	0	0	3	0	5	0	44			125
25-29	1	0	0	5	13	1	35	1	0	92	11	5	1	0	13	3	0	2	83	1	3	17	0	34	0	152			473
30-34	0	0	1	3	16	2	25	0	2	89	3	2	0	0	8	4	0	3	47	0	4	22	0	42	0	90			363
35-39	0	0	1	2	16	1	15	0	1	67	3	1	0	0	5	2	0	2	40	0	1	15	1	32	0	82			287
40-44	0	0	0	6	8	1	22	1	0	51	2	3	1	0	4	2	0	1	30	0	1	8	0	23	0	52			216
45-49	0	0	0	2	5	1	21	0	0	30	0	0	1	0	5	1	0	1	19	0	5	10	0	21	0	53			175
50-54	0	0	0	0	2	1	13	1	0	46	0	1	0	1	2	0	0	0	24	0	1	11	0	14	0	49			166
55-59	0	0	1	0	3	0	9	1	0	17	0	1	0	0	0	0	0	1	5	0	0	5	0	9	0	28			80
60-64	0	0	0	0	0	0	10	0	0	13	0	0	1	0	0	0	0	0	4	0	0	5	0	5	0	10			48
65+	0	0	0	0	1	0	1	0	0	3	0	0	0	0	0	0	0	1	0	0	0	4	0	5	0	6			21
Tot 18+	2	0	3	37	85	19	218	19	3	569	22	18	8	4	51	21	0	16	385	1	16	107	2	231	0	746			2583
Male	2	0	5	52	84	29	174	26	3	483	13	9	5	4	54	23	0	14	389	0	6	91	3	200	0	660	0	0	2329
Female	0	0	0	12	11	1	116	2	0	210	9	10	3	2	6	0	0	3	45	1	10	16	0	57	0	137	0	0	651
White	1	0	2	21	52	22	161	16	3	405	11	8	4	4	40	9	0	15	236	1	13	96	3	183	0	474	0	0	1780
Black	1	0	2	43	41	8	123	12	0	275	11	11	4	2	18	14	0	2	192	0	3	9	0	64	0	318	0	0	1153
Indian	0	0	0	0	0	0	1	0	0	1	0	0	0	0	0	0	0	0	0	0	0	0	0	1	0	0	0	0	3
Asian	0	0	0	0	1	0	2	0	0	5	0	0	0	0	2	0	0	0	1	0	0	1	0	6	0	2	0	0	20
Unk Race	0	0	1	0	1	0	3	0	0	7	0	0	0	0	0	0	0	0	5	0	0	1	0	3	0	3	0	0	24
Total	2	0	5	64	95	30	290	28	3	693	22	19	8	6	60	23	0	17	434	1	16	107	3	257	0	797	0	0	2980

Offense Statistics for Year 2014 **Agency or Area:** Sterling **Pop:** 3,270

Index Offense	Offenses Number	Offenses Rate	Clearances Number	Clearances Pct.	Value Stolen Total	Value Stolen Average
Murder	0	0.0	0	-----	$0	-----
Rape	0	0.0	0	-----	$0	-----
Robbery	0	0.0	0	-----	$0	-----
Aggravated Assault	0	0.0	0	-----	-----	-----
Burglary	11	336.4	1	9.1%	$26,053	$2,368
Larceny	10	305.8	2	20.0%	$14,951	$1,495
Motor Vehicle Theft	1	30.6	1	100.0%	$2,000	$2,000
Arson	0	0.0	0	-----	$0	-----
Crime Index Total[1]:	**22**	**672.8**	**4**	**18.2%**	**$43,004**	**$1,955**

[1] Arson not included

Value Recovered: **$6,152**

Murder

Victim-Offender Relationship	female	male
Spouse	0	0
Live-In	0	0
Ex-spouse	0	0
Ex-live-in	0	0
Co-procreator	0	0
Parent	0	0
Stepparent	0	0
In-law	0	0
Grandparent	0	0
Child	0	0
Stepchild	0	0
Grandchild	0	0
Sibling	0	0
Other Family	0	0
Boy/Girlfriend	0	0
Homosexual	0	0
Friend	0	0
Child of Partner	0	0
Neighbor	0	0
Employee	0	0
Employer	0	0
Babysittee	0	0
Acquaintance	0	0
Other Known	0	0
Stranger	0	0
Unknown	0	0

Circumstance	
Argument	0
LEOKA	0
Drug Dealing	0
Gangland	0
Juvenile Gang	0
Lover's Quarrel	0
Mercy Killing	0
Other Felony	0
Other	0
Unknown	0

Weapon	
Handgun	0
Rifle	0
Shotgun	0
Other Gun	0
Unspec. Firearm	0
Knife	0
Blunt Object	0
Motor Vehicle	0
Strongarm	0
Poison	0
Explosives	0
Fire	0
Narcotics	0
Asphyxiation	0
Other	0
Unknown	0

Rape	n (clr)*
Completed	0 (0)
Attempted	0 (0)

Aggravated Assault	n (clr)
Firearm	0 (0)
Knife, Cutting Instrument	0 (0)
Other Dangerous Weapon	0 (0)
Strongarm (hands, feet, etc.)	0 (0)

Other Offenses	n (clr)
Negligent Manslaughter	0 (0)
Simple Assault	19 (9)
Officer Killed	0 nc
Officer Assaulted	0 (0)

*n: offense; clr: clearance; nc: not collected.

Robbery	n (clr)	Total Loss	Avg. Loss
Highway/Street	0	$0	$0
Gas Station	0	$0	$0
Convenience Store	0	$0	$0
Bank	0	$0	$0
Other Business	0	$0	$0
Residence	0	$0	$0
Miscellaneous	0	$0	$0
Firearm	0 (0)		
Knife, Sharp Instrument	0 (0)		
Other Dangerous Weapon	0 (0)		
Strongarm (hands, feet, etc.)	0 (0)		

Burglary	n (clr)	Total Loss	Avg. Loss
Residence Night	1	$1,200	$1,200
Residence Day	5	$14,255	$2,851
Residence Unknown	0	$0	$0
Non-residence Night	1	$50	$50
Non-residence Day	4	$10,548	$2,637
Non-residence Unknown	0	$0	$0
Forcible Entry	5 (1)		
Unlawful Entry-No Force	6 (0)		
Attempt Forcible Entry	0 (0)		

Larceny	n	Total Loss	Avg. Loss
Pocket-picking	0	$0	$0
Purse-snatching	0	$0	$0
Shoplifting	0	$0	$0
Items from Motor Vehicles	3	$6,515	$2,172
MV Parts & Accessories	3	$6,726	$2,242
Bicycles	0	$0	$0
Items from Buildings	0	$0	$0
From Coin-op Machines	0	$0	$0
All Other	4	$1,710	$428
$200 and Over	6	$14,791	$2,465
$50 to $200	1	$150	$150
Under $50	3	$10	$3

Motor Vehicle Theft	n (clr)
Auto	1 (1)
Trucks & Buses	0 (0)
Other Vehicles	0 (0)

Arson	n (clr)	Total Loss	Avg. Loss
Structural	0 (0)	$0	$0
Mobile	0 (0)	$0	$0
Other	0 (0)	$0	$0

Arrest Statistics for Year 2014 **Agency: Sterling**

	Murder	Neg. Manslaughter	Forcible Rape	Robbery	Aggravated Assault	Burglary	Larceny-Theft	Motor Vehicle Theft	Arson	Simple Assault	Forgery/Counterfeiting	Fraud	Embezzlement	Stolen Property	Vandalism	Weapons Charges	Prostitution	Sex Offenses	Drug Abuse Violations	Gambling	Offense vs. Family	Driving Under Influence	Liquor Laws	Disorderly Conduct	Vagrancy	All Other Offenses	Curfew and Loitering	Runaways	TOTAL
<10	0	0	0	0	0	0	0	0	0	0	0	0	0	0	0	0	0	0	0	0	0	0	0	0	0	0	0	0	0
10-12	0	0	0	0	0	0	0	0	0	0	0	0	0	0	0	0	0	0	0	0	0	0	0	0	0	0	0	0	0
13-14	0	0	0	0	0	0	0	0	0	0	0	0	0	0	0	0	0	0	0	0	0	0	0	0	0	0	0	0	0
15	0	0	0	0	0	0	0	0	0	0	0	0	0	0	0	0	0	0	0	0	0	0	0	0	0	0	0	0	0
16	0	0	0	0	0	0	0	0	0	0	0	0	0	0	0	0	0	0	0	0	0	0	0	0	0	0	0	0	0
17	0	0	0	0	0	0	0	0	0	0	0	0	0	0	0	0	0	0	0	0	0	0	0	0	0	0	0	0	0
Tot <18	0	0	0	0	0	0	0	0	0	0	0	0	0	0	0	0	0	0	0	0	0	0	0	0	0	0	0	0	0
18	0	0	0	0	0	0	0	0	0	0	0	0	0	0	0	0	0	0	0	0	0	0	0	0	0	0			0
19	0	0	0	0	0	0	0	0	0	0	0	0	0	0	0	0	0	0	0	0	0	0	0	0	0	0			0
20	0	0	0	0	0	0	0	0	0	0	0	0	0	0	0	0	0	0	0	0	0	1	0	0	0	0			1
21	0	0	0	0	0	0	0	0	0	1	0	0	0	0	0	0	0	0	0	0	0	0	0	1	0	1			3
22	0	0	0	0	0	0	0	0	0	0	0	0	0	0	0	0	0	0	0	0	0	0	0	0	0	0			0
23	0	0	0	0	0	0	0	0	0	0	0	0	0	0	0	0	0	0	0	0	0	0	0	1	0	0			1
24	0	0	0	0	0	0	1	0	0	0	0	0	0	0	0	0	0	0	0	0	0	0	0	0	0	1			2
25-29	0	0	0	0	0	0	1	0	0	0	0	0	0	0	0	0	0	0	4	0	0	1	0	2	0	2			10
30-34	0	0	0	0	0	0	1	0	0	1	0	0	0	0	0	0	0	0	1	0	0	3	0	0	0	1			7
35-39	0	0	0	1	0	0	0	0	0	0	0	0	0	0	0	0	0	0	0	0	0	0	0	0	0	0			1
40-44	0	0	0	0	0	0	0	0	0	0	0	0	0	0	0	0	0	0	0	0	0	0	0	0	0	0			0
45-49	0	0	0	0	0	0	0	0	0	2	0	0	0	0	0	0	0	1	0	0	0	4	0	0	0	0			7
50-54	0	0	0	0	1	0	0	0	0	2	0	0	0	0	0	0	0	0	0	0	0	0	0	0	0	1			4
55-59	0	0	0	0	0	0	0	0	0	1	0	0	0	0	0	0	0	0	0	0	1	1	0	0	0	0			3
60-64	0	0	0	0	0	0	0	0	0	0	0	0	0	0	0	0	0	0	0	0	0	0	0	0	0	0			0
65+	0	0	0	0	0	0	0	0	0	0	0	0	0	0	0	0	0	0	0	0	0	0	0	0	0	0			0
Tot 18+	0	0	0	1	1	0	3	0	0	7	0	0	0	0	0	0	0	1	5	0	1	10	0	4	0	6			39
Male	0	0	0	1	1	0	3	0	0	4	0	0	0	0	0	0	0	1	2	0	1	8	0	3	0	5	0	0	29
Female	0	0	0	0	0	0	0	0	0	3	0	0	0	0	0	0	0	0	3	0	0	2	0	1	0	1	0	0	10
White	0	0	0	1	0	0	3	0	0	6	0	0	0	0	0	0	0	1	5	0	1	10	0	4	0	6	0	0	37
Black	0	0	0	0	0	0	0	0	0	0	0	0	0	0	0	0	0	0	0	0	0	0	0	0	0	0	0	0	0
Indian	0	0	0	0	0	0	0	0	0	0	0	0	0	0	0	0	0	0	0	0	0	0	0	0	0	0	0	0	0
Asian	0	0	0	0	0	0	0	0	0	0	0	0	0	0	0	0	0	0	0	0	0	0	0	0	0	0	0	0	0
Unk Race	0	0	0	0	1	0	0	0	0	1	0	0	0	0	0	0	0	0	0	0	0		0	0	0	0	0	0	2
Total	0	0	0	1	1	0	3	0	0	7	0	0	0	0	0	0	0	1	5	0	1	10	0	4	0	6	0	0	39

Offense Statistics for Year 2014 **Agency or Area:** Stonington **Pop:** 18,886

Index Offense	Offenses Number	Offenses Rate	Clearances Number	Clearances Pct.	Value Stolen Total	Value Stolen Average
Murder	0	0.0	0	-----	$0	-----
Rape	1	5.3	0	0.0%	$0	$0
Robbery	7	37.1	4	57.1%	$14,035	$2,005
Aggravated Assault	9	47.7	8	88.9%	-----	-----
Burglary	46	243.6	12	26.1%	$93,384	$2,030
Larceny	271	1,434.9	58	21.4%	$408,009	$1,506
Motor Vehicle Theft	5	26.5	2	40.0%	$21,592	$4,318
Arson	2	10.6	1	50.0%	$21,801	$10,901
Crime Index Total[1]:	**339**	**1,795.0**	**84**	**24.8%**	**$537,020**	**$1,584**

[1] Arson not included

Value Recovered: **$48,657**

Murder

Victim-Offender Relationship	female	male
Spouse	0	0
Live-In	0	0
Ex-spouse	0	0
Ex-live-in	0	0
Co-procreator	0	0
Parent	0	0
Stepparent	0	0
In-law	0	0
Grandparent	0	0
Child	0	0
Stepchild	0	0
Grandchild	0	0
Sibling	0	0
Other Family	0	0
Boy/Girlfriend	0	0
Homosexual	0	0
Friend	0	0
Child of Partner	0	0
Neighbor	0	0
Employee	0	0
Employer	0	0
Babysittee	0	0
Acquaintance	0	0
Other Known	0	0
Stranger	0	0
Unknown	0	0

Circumstance	
Argument	0
LEOKA	0
Drug Dealing	0
Gangland	0
Juvenile Gang	0
Lover's Quarrel	0
Mercy Killing	0
Other Felony	0
Other	0
Unknown	0

Weapon	
Handgun	0
Rifle	0
Shotgun	0
Other Gun	0
Unspec. Firearm	0
Knife	0
Blunt Object	0
Motor Vehicle	0
Strongarm	0
Poison	0
Explosives	0
Fire	0
Narcotics	0
Asphyxiation	0
Other	0
Unknown	0

Rape	n (clr)*
Completed	1 (0)
Attempted	*0 (0)*

Aggravated Assault	n (clr)
Firearm	*0 (0)*
Knife, Cutting Instrument	5 (4)
Other Dangerous Weapon	2 (2)
Strongarm (hands, feet, etc.)	2 (2)

Other Offenses	n (clr)
Negligent Manslaughter	*0 (0)*
Simple Assault	162 (141)
Officer Killed	*0* nc
Officer Assaulted	*0 (0)*

*n: offense; clr: clearance; nc: not collected.

Robbery	n (clr)	Total Loss	Avg. Loss
Highway/Street	2	$245	$123
Gas Station	2	$1,215	$608
Convenience Store	*0*	*$0*	*$0*
Bank	1	$10,400	$10,400
Other Business	*0*	*$0*	*$0*
Residence	1	$1,900	$1,900
Miscellaneous	1	$275	$275

Firearm	2 (1)
Knife, Sharp Instrument	1 (1)
Other Dangerous Weapon	3 (1)
Strongarm (hands, feet, etc.)	1 (1)

Burglary	n (clr)	Total Loss	Avg. Loss
Residence Night	7	$1,857	$265
Residence Day	26	$48,766	$1,876
Residence Unknown	*0*	*$0*	*$0*
Non-residence Night	7	$2,870	$410
Non-residence Day	6	$39,891	$6,649
Non-residence Unknown	*0*	*$0*	*$0*

Forcible Entry	19 (4)
Unlawful Entry-No Force	21 (6)
Attempt Forcible Entry	6 (2)

Larceny	n	Total Loss	Avg. Loss
Pocket-picking	*0*	*$0*	*$0*
Purse-snatching	*0*	*$0*	*$0*
Shoplifting	29	$4,134	$143
Items from Motor Vehicles	54	$20,076	$372
MV Parts & Accessories	7	$1,377	$197
Bicycles	9	$2,445	$272
Items from Buildings	23	$103,172	$4,486
From Coin-op Machines	2	$2	$1
All Other	147	$276,803	$1,883

$200 and Over	136	$400,475	$2,945
$50 to $200	59	$6,598	$112
Under $50	76	$936	$12

Motor Vehicle Theft	n (clr)
Auto	4 (2)
Trucks & Buses	*0 (0)*
Other Vehicles	1 (0)

Arson	n (clr)	Total Loss	Avg. Loss
Structural	2 (1)	$21,801	$10,901
Mobile	*0 (0)*	*$0*	*$0*
Other	*0 (0)*	*$0*	*$0*

Arrest Statistics for Year 2014 **Agency: Stonington**

	Murder	Neg. Manslaughter	Forcible Rape	Robbery	Aggravated Assault	Burglary	Larceny-Theft	Motor Vehicle Theft	Arson	Simple Assault	Forgery/Counterfeiting	Fraud	Embezzlement	Stolen Property	Vandalism	Weapons Charges	Prostitution	Sex Offenses	Drug Abuse Violations	Gambling	Offense vs. Family	Driving Under Influence	Liquor Laws	Disorderly Conduct	Vagrancy	All Other Offenses	Curfew and Loitering	Runaways	TOTAL
<10	0	0	0	0	0	0	0	0	0	0	0	0	0	0	0	0	0	0	0	0	0	0	0	0	0	0	0	0	0
10-12	0	0	0	0	0	0	0	0	0	0	0	0	0	0	0	0	0	0	0	0	0	0	0	0	0	0	0	0	0
13-14	0	0	0	0	0	0	0	0	1	2	0	0	0	0	0	0	0	0	0	0	0	0	0	0	0	0	0	0	3
15	0	0	0	0	0	0	4	0	0	4	0	0	0	0	1	0	0	0	0	0	0	0	0	0	0	2	0	0	11
16	0	0	0	0	0	0	1	1	0	10	0	1	0	0	2	0	0	0	2	0	0	0	0	1	0	3	0	0	21
17	0	0	0	0	0	0	2	0	0	3	0	0	0	0	1	0	0	0	1	0	0	0	0	1	0	2	0	0	10
Tot <18	0	0	0	0	0	0	7	1	1	19	0	1	0	0	4	0	0	0	3	0	0	0	0	2	0	7	0	0	45
18	0	0	0	0	0	0	1	0	0	1	0	0	0	0	1	0	0	0	1	0	0	1	0	0	0	2			7
19	0	0	0	0	0	0	3	0	0	2	0	0	0	0	0	0	0	0	0	0	2	2	0	0	0	2			11
20	0	0	0	0	0	1	2	0	0	5	0	0	0	0	1	0	0	0	0	0	0	3	0	0	1	7			20
21	0	0	0	0	1	0	3	0	0	4	0	2	0	0	0	0	0	1	0	0	1	3	0	4	0	5			24
22	0	0	0	0	0	0	1	0	0	3	0	0	0	0	1	0	0	0	0	0	0	2	0	0	0	8			15
23	0	0	0	0	0	0	1	0	0	2	0	0	0	0	1	0	0	0	1	0	0	2	0	1	0	6			14
24	0	0	0	1	0	0	3	0	0	4	0	0	0	0	0	1	0	0	1	0	0	4	0	0	0	5			19
25-29	0	0	0	1	1	3	7	0	0	22	1	1	0	1	1	1	0	0	1	0	1	11	0	3	0	23			78
30-34	0	0	0	1	2	1	6	0	0	18	1	3	0	0	0	0	0	0	1	0	2	8	0	3	0	15			61
35-39	0	0	0	1	0	0	3	0	0	9	0	0	0	0	1	0	0	0	0	0	0	7	0	2	0	19			42
40-44	0	0	0	0	1	2	7	1	0	12	0	1	0	0	0	0	0	0	2	0	0	5	0	1	0	10			42
45-49	0	0	0	0	0	0	4	0	0	15	0	0	0	0	0	0	0	0	0	1	2	2	0	0	0	6			30
50-54	0	0	0	0	2	0	2	0	0	10	0	2	0	0	0	0	0	0	0	0	0	5	0	2	0	18			41
55-59	0	0	0	0	0	0	0	0	0	8	0	1	0	0	1	0	0	0	0	0	0	3	0	0	0	6			19
60-64	0	0	0	0	1	0	1	0	0	4	0	0	0	0	0	0	0	0	0	0	0	1	0	1	0	8			16
65+	0	0	0	0	0	0	0	0	0	4	0	0	0	0	0	0	0	1	0	0	0	2	0	1	0	1			9
Tot 18+	0	0	0	4	8	7	44	1	0	123	2	10	0	1	7	2	0	2	7	1	8	61	0	18	1	141			448
Male	0	0	0	4	7	7	35	2	1	104	0	3	0	1	10	2	0	2	8	1	4	39	0	17	1	96	0	0	344
Female	0	0	0	0	1	0	16	0	0	38	2	8	0	0	1	0	0	0	2	0	4	22	0	3	0	52	0	0	149
White	0	0	0	3	8	7	49	2	1	129	2	8	0	1	10	2	0	2	9	1	8	58	0	18	1	132	0	0	451
Black	0	0	0	1	0	0	2	0	0	8	0	3	0	0	1	0	0	0	1	0	0	3	0	1	0	7	0	0	27
Indian	0	0	0	0	0	0	0	0	0	4	0	0	0	0	0	0	0	0	0	0	0	0	0	0	0	3	0	0	7
Asian	0	0	0	0	0	0	0	0	0	1	0	0	0	0	0	0	0	0	0	0	0	0	0	1	0	2	0	0	4
Unk Race	0	0	0	0	0	0	0	0	0	0	0	0	0	0	0	0	0	0	0	0	0		0	0	0	4	0	0	4
Total	0	0	0	4	8	7	51	2	1	142	2	11	0	1	11	2	0	2	10	1	8	61	0	20	1	148	0	0	493

Offense Statistics for Year 2014 **Agency or Area:** Stratford **Pop:** 52,710

Index Offense	Offenses Number	Offenses Rate	Clearances Number	Clearances Pct.	Value Stolen Total	Value Stolen Average
Murder	0	0.0	0	-----	$0	-----
Rape	8	15.2	2	25.0%	$0	$0
Robbery	46	87.3	15	32.6%	$19,255	$419
Aggravated Assault	12	22.8	9	75.0%	-----	-----
Burglary	225	426.9	38	16.9%	$562,190	$2,499
Larceny	964	1,828.9	216	22.4%	$690,927	$717
Motor Vehicle Theft	125	237.1	6	4.8%	$500,585	$4,005
Arson	4	7.6	1	25.0%	$10,103	$2,526
Crime Index Total[1]:	**1,380**	**2,618.1**	**286**	**20.7%**	**$1,772,957**	**$1,285**

[1] Arson not included

Value Recovered: **$191,005**

Murder

Victim-Offender Relationship	female	male
Spouse	0	0
Live-In	0	0
Ex-spouse	0	0
Ex-live-in	0	0
Co-procreator	0	0
Parent	0	0
Stepparent	0	0
In-law	0	0
Grandparent	0	0
Child	0	0
Stepchild	0	0
Grandchild	0	0
Sibling	0	0
Other Family	0	0
Boy/Girlfriend	0	0
Homosexual	0	0
Friend	0	0
Child of Partner	0	0
Neighbor	0	0
Employee	0	0
Employer	0	0
Babysittee	0	0
Acquaintance	0	0
Other Known	0	0
Stranger	0	0
Unknown	0	0

Circumstance	
Argument	0
LEOKA	0
Drug Dealing	0
Gangland	0
Juvenile Gang	0
Lover's Quarrel	0
Mercy Killing	0
Other Felony	0
Other	0
Unknown	0

Weapon	
Handgun	0
Rifle	0
Shotgun	0
Other Gun	0
Unspec. Firearm	0
Knife	0
Blunt Object	0
Motor Vehicle	0
Strongarm	0
Poison	0
Explosives	0
Fire	0
Narcotics	0
Asphyxiation	0
Other	0
Unknown	0

Rape	n (clr)*
Completed	8 (2)
Attempted	*0 (0)*

Aggravated Assault	n (clr)
Firearm	1 (1)
Knife, Cutting Instrument	2 (2)
Other Dangerous Weapon	7 (4)
Strongarm (hands, feet, etc.)	2 (2)

Other Offenses	n (clr)
Negligent Manslaughter	*0 (0)*
Simple Assault	420 (244)
Officer Killed	*0* nc
Officer Assaulted	5 (5)

*n: offense; clr: clearance; nc: not collected.

Robbery	n (clr)	Total Loss	Avg. Loss
Highway/Street	16	$7,464	$467
Gas Station	1	$200	$200
Convenience Store	5	$3,051	$610
Bank	2	$1	$1
Other Business	15	$6,067	$404
Residence	3	$164	$55
Miscellaneous	4	$2,308	$577
Firearm	24 (4)		
Knife, Sharp Instrument	3 (2)		
Other Dangerous Weapon	2 (1)		
Strongarm (hands, feet, etc.)	17 (8)		

Burglary	n (clr)	Total Loss	Avg. Loss
Residence Night	38	$148,512	$3,908
Residence Day	117	$194,241	$1,660
Residence Unknown	*0*	*$0*	*$0*
Non-residence Night	20	$13,890	$695
Non-residence Day	50	$205,547	$4,111
Non-residence Unknown	*0*	*$0*	*$0*
Forcible Entry	124 (23)		
Unlawful Entry-No Force	76 (13)		
Attempt Forcible Entry	25 (2)		

Larceny	n	Total Loss	Avg. Loss
Pocket-picking	*0*	*$0*	*$0*
Purse-snatching	1	$52	$52
Shoplifting	268	$112,560	$420
Items from Motor Vehicles	230	$159,863	$695
MV Parts & Accessories	76	$62,612	$824
Bicycles	99	$29,642	$299
Items from Buildings	122	$168,604	$1,382
From Coin-op Machines	*0*	*$0*	*$0*
All Other	168	$157,594	$938
$200 and Over	447	$665,051	$1,488
$50 to $200	208	$23,069	$111
Under $50	309	$2,807	$9

Motor Vehicle Theft	n (clr)
Auto	99 (4)
Trucks & Buses	6 (0)
Other Vehicles	20 (2)

Arson	n (clr)	Total Loss	Avg. Loss
Structural	1 (0)	$2	$2
Mobile	1 (0)	$10,000	$10,000
Other	2 (1)	$101	$51

Arrest Statistics for Year 2014 **Agency: Stratford**

	Murder	Neg. Manslaughter	Forcible Rape	Robbery	Aggravated Assault	Burglary	Larceny-Theft	Motor Vehicle Theft	Arson	Simple Assault	Forgery/Counterfeiting	Fraud	Embezzlement	Stolen Property	Vandalism	Weapons Charges	Prostitution	Sex Offenses	Drug Abuse Violations	Gambling	Offense vs. Family	Driving Under Influence	Liquor Laws	Disorderly Conduct	Vagrancy	All Other Offenses	Curfew and Loitering	Runaways	TOTAL
<10	0	0	0	0	0	0	0	0	0	0	0	0	0	0	0	0	0	0	0	0	0	0	0	0	0	0	0	0	0
10-12	0	0	0	0	0	0	0	0	0	4	0	0	0	0	0	0	0	0	0	0	0	0	0	3	0	0	0	0	7
13-14	0	0	0	3	0	0	11	0	0	9	0	0	0	0	1	0	0	0	0	0	0	0	0	8	0	4	0	0	36
15	0	0	0	4	0	2	5	0	0	11	0	0	0	0	0	0	0	0	4	0	0	0	0	5	0	5	0	0	36
16	0	0	0	2	0	1	4	1	0	6	0	0	0	0	0	1	0	0	3	0	0	0	0	7	0	2	0	0	27
17	0	0	0	1	0	2	5	0	0	4	0	0	0	0	0	0	0	0	0	0	0	0	0	3	0	3	0	0	18
Tot <18	0	0	0	10	0	5	25	1	0	34	0	0	0	0	1	1	0	0	7	0	0	0	0	26	0	14	0	0	124
18	0	0	0	2	1	4	12	2	1	1	0	0	0	0	1	3	0	1	1	0	0	0	0	4	0	2			35
19	0	0	0	4	0	3	2	0	0	4	0	0	1	0	0	1	0	1	3	0	1	0	0	0	0	7			27
20	0	0	0	1	0	1	11	0	0	3	1	0	0	0	1	0	0	0	6	0	0	1	0	4	0	5			34
21	0	0	0	1	0	1	12	0	0	6	1	0	0	0	1	0	0	0	7	0	0	1	0	4	0	6			40
22	0	0	0	3	0	1	14	0	0	8	0	0	0	0	0	0	0	1	4	0	0	3	0	2	0	6			42
23	0	0	0	0	0	5	8	0	0	10	1	0	1	0	2	1	0	0	6	0	0	0	0	2	0	14			50
24	0	0	0	0	1	5	15	0	0	4	0	0	0	0	1	0	0	0	5	0	0	4	0	2	0	15			52
25-29	0	0	1	1	1	11	46	1	0	37	2	0	2	0	2	3	1	0	27	0	1	5	0	13	0	59			213
30-34	0	0	0	0	2	10	40	2	0	26	2	3	1	0	2	2	0	0	24	0	2	2	0	5	1	41			165
35-39	0	0	0	1	0	2	24	0	0	16	2	0	1	1	1	0	1	0	14	0	0	6	0	9	0	39			117
40-44	0	0	0	0	0	3	14	0	0	17	0	0	0	0	2	1	0	0	4	0	0	4	0	5	0	13			63
45-49	0	0	0	2	0	2	18	0	0	24	0	0	0	0	0	0	1	0	7	0	0	8	0	8	0	27			97
50-54	0	0	0	0	0	2	12	0	0	10	1	2	0	0	0	0	0	0	5	1	0	3	0	7	0	14			57
55-59	0	0	0	0	4	1	15	0	0	12	0	0	0	0	1	0	1	0	1	0	0	1	0	3	0	10			49
60-64	0	0	0	0	0	0	2	0	0	3	0	1	0	0	0	0	0	0	0	0	0	1	0	4	0	5			16
65+	0	0	0	0	0	0	1	0	0	3	0	0	0	0	0	0	0	2	0	0	0	1	0	3	0	3			13
Tot 18+	0	0	1	15	9	51	246	5	1	184	10	6	6	1	14	11	4	5	114	1	4	40	0	75	1	266			1070
Male	0	0	1	22	5	52	152	5	1	150	5	6	4	1	12	11	3	5	87	1	2	32	0	67	1	206	0	0	831
Female	0	0	0	3	4	4	119	1	0	68	5	0	2	0	3	1	1	0	34	0	2	8	0	34	0	74	0	0	363
White	0	0	1	9	3	48	162	2	0	129	5	2	4	1	11	3	3	5	75	1	2	35	0	62	1	182	0	0	746
Black	0	0	0	15	5	6	104	4	1	76	4	4	2	0	4	7	1	0	41	0	0	4	0	38	0	93	0	0	409
Indian	0	0	0	0	0	0	0	0	0	0	0	0	0	0	0	0	0	0	0	0	0	0	0	0	0	0	0	0	0
Asian	0	0	0	0	0	0	1	0	0	5	0	0	0	0	0	0	0	0	0	0	0	0	0	0	0	0	0	0	6
Unk Race	0	0	0	1	1	2	4	0	0	8	1	0	0	0	0	2	0	0	5	0	2	1	0	1	0	5	0	0	33
Total	0	0	1	25	9	56	271	6	1	218	10	6	6	1	15	12	4	5	121	1	4	40	0	101	1	280	0	0	1194

Offense Statistics for Year 2014 **Agency or Area:** Suffield **Pop:** 14,294

Index Offense	Offenses Number	Offenses Rate	Clearances Number	Clearances Pct.	Value Stolen Total	Value Stolen Average
Murder	0	0.0	0	-----	$0	-----
Rape	0	0.0	0	-----	$0	-----
Robbery	4	28.0	3	75.0%	$6,957	$1,739
Aggravated Assault	4	28.0	3	75.0%	-----	-----
Burglary	18	125.9	8	44.4%	$27,237	$1,513
Larceny	55	384.8	16	29.1%	$124,458	$2,263
Motor Vehicle Theft	4	28.0	0	0.0%	$3,950	$988
Arson	0	0.0	0	-----	$0	-----
Crime Index Total[1]:	**85**	**594.7**	**30**	**35.3%**	**$162,602**	**$1,913**

[1] Arson not included

Value Recovered: **$29,245**

Murder

Victim-Offender Relationship	female	male
Spouse	0	0
Live-In	0	0
Ex-spouse	0	0
Ex-live-in	0	0
Co-procreator	0	0
Parent	0	0
Stepparent	0	0
In-law	0	0
Grandparent	0	0
Child	0	0
Stepchild	0	0
Grandchild	0	0
Sibling	0	0
Other Family	0	0
Boy/Girlfriend	0	0
Homosexual	0	0
Friend	0	0
Child of Partner	0	0
Neighbor	0	0
Employee	0	0
Employer	0	0
Babysittee	0	0
Acquaintance	0	0
Other Known	0	0
Stranger	0	0
Unknown	0	0

Circumstance	
Argument	0
LEOKA	0
Drug Dealing	0
Gangland	0
Juvenile Gang	0
Lover's Quarrel	0
Mercy Killing	0
Other Felony	0
Other	0
Unknown	0

Weapon	
Handgun	0
Rifle	0
Shotgun	0
Other Gun	0
Unspec. Firearm	0
Knife	0
Blunt Object	0
Motor Vehicle	0
Strongarm	0
Poison	0
Explosives	0
Fire	0
Narcotics	0
Asphyxiation	0
Other	0
Unknown	0

Rape	n (clr)*
Completed	0 (0)
Attempted	0 (0)

Aggravated Assault	n (clr)
Firearm	2 (2)
Knife, Cutting Instrument	0 (0)
Other Dangerous Weapon	2 (1)
Strongarm (hands, feet, etc.)	0 (0)

Other Offenses	n (clr)
Negligent Manslaughter	0 (0)
Simple Assault	39 (29)
Officer Killed	0 nc
Officer Assaulted	2 (1)

*n: offense; clr: clearance; nc: not collected.

Robbery	n (clr)	Total Loss	Avg. Loss
Highway/Street	0	$0	$0
Gas Station	0	$0	$0
Convenience Store	2	$489	$245
Bank	1	$1,668	$1,668
Other Business	0	$0	$0
Residence	1	$4,800	$4,800
Miscellaneous	0	$0	$0
Firearm	2 (1)		
Knife, Sharp Instrument	0 (0)		
Other Dangerous Weapon	1 (1)		
Strongarm (hands, feet, etc.)	1 (1)		

Burglary	n (clr)	Total Loss	Avg. Loss
Residence Night	0	$0	$0
Residence Day	10	$17,269	$1,727
Residence Unknown	0	$0	$0
Non-residence Night	0	$0	$0
Non-residence Day	8	$9,968	$1,246
Non-residence Unknown	0	$0	$0
Forcible Entry	5 (2)		
Unlawful Entry-No Force	11 (6)		
Attempt Forcible Entry	2 (0)		

Larceny	n	Total Loss	Avg. Loss
Pocket-picking	0	$0	$0
Purse-snatching	0	$0	$0
Shoplifting	6	$2,116	$353
Items from Motor Vehicles	8	$29,890	$3,736
MV Parts & Accessories	2	$160	$80
Bicycles	0	$0	$0
Items from Buildings	12	$50,852	$4,238
From Coin-op Machines	0	$0	$0
All Other	27	$41,440	$1,535
$200 and Over	37	$123,995	$3,351
$50 to $200	4	$315	$79
Under $50	14	$148	$11

Motor Vehicle Theft	n (clr)
Auto	0 (0)
Trucks & Buses	3 (0)
Other Vehicles	1 (0)

Arson	n (clr)	Total Loss	Avg. Loss
Structural	0 (0)	$0	$0
Mobile	0 (0)	$0	$0
Other	0 (0)	$0	$0

Arrest Statistics for Year 2014 **Agency: Suffield**

	Murder	Neg. Manslaughter	Forcible Rape	Robbery	Aggravated Assault	Burglary	Larceny-Theft	Motor Vehicle Theft	Arson	Simple Assault	Forgery/Counterfeiting	Fraud	Embezzlement	Stolen Property	Vandalism	Weapons Charges	Prostitution	Sex Offenses	Drug Abuse Violations	Gambling	Offense vs. Family	Driving Under Influence	Liquor Laws	Disorderly Conduct	Vagrancy	All Other Offenses	Curfew and Loitering	Runaways	TOTAL
<10	0	0	0	0	0	0	0	0	0	0	0	0	0	0	0	0	0	0	0	0	0	0	0	0	0	0	0	0	0
10-12	0	0	0	0	0	0	0	0	0	0	0	0	0	0	0	0	0	0	0	0	0	0	0	1	0	0	0	0	1
13-14	0	0	0	0	0	0	0	0	0	0	0	0	0	0	0	0	0	0	0	0	0	0	0	1	0	1	0	0	2
15	0	0	0	0	0	0	0	0	0	1	0	0	0	0	0	0	0	0	0	0	0	0	0	2	0	3	0	0	6
16	0	0	0	0	0	0	0	0	0	1	0	0	0	0	0	0	0	0	0	0	0	0	0	0	0	0	0	0	1
17	0	0	0	0	0	0	5	0	0	1	0	0	0	0	0	0	0	0	0	0	0	0	0	0	0	1	0	0	7
Tot <18	0	0	0	0	0	0	5	0	0	3	0	0	0	0	0	0	0	0	0	0	0	0	0	4	0	5	0	0	17
18	0	0	0	0	0	0	0	0	0	0	0	0	0	0	0	0	0	1	0	0	0	0	1	1	0	0			3
19	0	0	0	0	0	0	0	0	0	0	0	0	0	0	0	0	0	0	0	0	0	0	0	0	0	1			1
20	0	0	0	0	0	1	0	0	0	0	0	0	0	0	0	0	0	0	0	0	0	0	0	0	0	2			3
21	0	0	0	0	0	0	0	0	0	0	0	0	0	0	0	0	0	0	1	0	0	0	0	0	0	0			1
22	0	0	0	0	0	0	2	0	0	0	0	0	0	0	0	0	0	1	0	0	0	1	0	0	0	0			4
23	0	0	0	0	0	0	0	0	0	3	0	0	0	0	0	1	0	0	0	0	0	0	0	1	0	2			7
24	0	0	0	0	0	0	0	0	0	0	0	0	0	0	0	0	0	0	0	0	0	0	0	0	0	0			0
25-29	0	0	0	1	0	0	1	0	0	0	1	0	0	0	0	0	0	0	1	0	1	4	0	2	0	5			16
30-34	0	0	0	0	0	3	8	0	0	2	1	0	1	0	0	1	0	0	0	0	0	1	0	1	0	4			22
35-39	0	0	0	0	0	0	1	0	0	2	0	0	0	0	0	0	0	2	1	0	0	3	0	1	0	1			11
40-44	0	0	0	0	0	0	0	0	0	3	1	0	0	0	0	0	0	0	0	0	0	3	0	1	0	4			12
45-49	0	0	0	0	0	0	0	0	0	3	1	0	0	0	0	0	0	0	0	0	0	1	0	2	0	1			8
50-54	0	0	0	0	0	0	0	0	0	6	0	0	1	0	0	0	0	0	0	0	0	3	0	1	0	4			15
55-59	0	0	0	0	0	0	0	0	0	0	0	0	0	0	0	0	0	0	0	0	0	3	0	0	0	0			3
60-64	0	0	0	0	0	0	0	0	0	0	0	0	0	0	0	0	0	0	0	0	0	0	0	0	0	0			0
65+	0	0	0	0	0	0	0	0	0	0	0	0	0	0	0	0	0	0	1	0	0	0	0	1	0	1			3
Tot 18+	0	0	0	1	0	4	12	0	0	19	4	0	2	0	0	2	0	4	4	0	1	19	1	11	0	25			109
Male	0	0	0	1	0	4	17	0	0	19	2	0	1	0	0	2	0	4	4	0	0	12	1	13	0	23	0	0	103
Female	0	0	0	0	0	0	0	0	0	3	2	0	1	0	0	0	0	0	0	0	1	7	0	2	0	7	0	0	23
White	0	0	0	0	0	3	16	0	0	20	2	0	2	0	0	2	0	3	2	0	1	18	1	13	0	27	0	0	110
Black	0	0	0	1	0	1	1	0	0	2	2	0	0	0	0	0	0	1	2	0	0	1	0	2	0	3	0	0	16
Indian	0	0	0	0	0	0	0	0	0	0	0	0	0	0	0	0	0	0	0	0	0	0	0	0	0	0	0	0	0
Asian	0	0	0	0	0	0	0	0	0	0	0	0	0	0	0	0	0	0	0	0	0	0	0	0	0	0	0	0	0
Unk Race	0	0	0	0	0	0	0	0	0	0	0	0	0	0	0	0	0	0	0	0	0		0	0	0	0	0	0	
Total	0	0	0	1	0	4	17	0	0	22	4	0	2	0	0	2	0	4	4	0	1	19	1	15	0	30	0	0	126

Offense Statistics for Year 2014 **Agency or Area:** Thomaston **Pop:** 7,915

Index Offense	Offenses Number	Offenses Rate	Clearances Number	Clearances Pct.	Value Stolen Total	Value Stolen Average
Murder	0	0.0	0	-----	$0	-----
Rape	0	0.0	0	-----	$0	-----
Robbery	0	0.0	0	-----	$0	-----
Aggravated Assault	3	37.9	1	33.3%	-----	-----
Burglary	19	240.1	6	31.6%	$18,173	$956
Larceny	62	783.3	12	19.4%	$25,991	$419
Motor Vehicle Theft	6	75.8	1	16.7%	$37,975	$6,329
Arson	0	0.0	0	-----	$0	-----
Crime Index Total[1]:	**90**	**1,137.1**	**20**	**22.2%**	**$82,139**	**$913**

[1] Arson not included

Value Recovered: **$24,689**

Murder

Victim-Offender Relationship	female	male
Spouse	0	0
Live-In	0	0
Ex-spouse	0	0
Ex-live-in	0	0
Co-procreator	0	0
Parent	0	0
Stepparent	0	0
In-law	0	0
Grandparent	0	0
Child	0	0
Stepchild	0	0
Grandchild	0	0
Sibling	0	0
Other Family	0	0
Boy/Girlfriend	0	0
Homosexual	0	0
Friend	0	0
Child of Partner	0	0
Neighbor	0	0
Employee	0	0
Employer	0	0
Babysittee	0	0
Acquaintance	0	0
Other Known	0	0
Stranger	0	0
Unknown	0	0

Circumstance	
Argument	0
LEOKA	0
Drug Dealing	0
Gangland	0
Juvenile Gang	0
Lover's Quarrel	0
Mercy Killing	0
Other Felony	0
Other	0
Unknown	0

Weapon	
Handgun	0
Rifle	0
Shotgun	0
Other Gun	0
Unspec. Firearm	0
Knife	0
Blunt Object	0
Motor Vehicle	0
Strongarm	0
Poison	0
Explosives	0
Fire	0
Narcotics	0
Asphyxiation	0
Other	0
Unknown	0

Rape	n (clr)*
Completed	0 (0)
Attempted	0 (0)

Aggravated Assault	n (clr)
Firearm	0 (0)
Knife, Cutting Instrument	1 (1)
Other Dangerous Weapon	2 (0)
Strongarm (hands, feet, etc.)	0 (0)

Other Offenses	n (clr)
Negligent Manslaughter	0 (0)
Simple Assault	54 (40)
Officer Killed	0 nc
Officer Assaulted	4 (4)

*n: offense; clr: clearance; nc: not collected.

Robbery	n (clr)	Total Loss	Avg. Loss
Highway/Street	0	$0	$0
Gas Station	0	$0	$0
Convenience Store	0	$0	$0
Bank	0	$0	$0
Other Business	0	$0	$0
Residence	0	$0	$0
Miscellaneous	0	$0	$0
Firearm	0 (0)		
Knife, Sharp Instrument	0 (0)		
Other Dangerous Weapon	0 (0)		
Strongarm (hands, feet, etc.)	0 (0)		

Burglary	n (clr)	Total Loss	Avg. Loss
Residence Night	0	$0	$0
Residence Day	0	$0	$0
Residence Unknown	12	$7,384	$615
Non-residence Night	0	$0	$0
Non-residence Day	1	$500	$500
Non-residence Unknown	6	$10,289	$1,715
Forcible Entry	10 (2)		
Unlawful Entry-No Force	6 (2)		
Attempt Forcible Entry	3 (2)		

Larceny	n	Total Loss	Avg. Loss
Pocket-picking	1	$0	$0
Purse-snatching	0	$0	$0
Shoplifting	3	$262	$87
Items from Motor Vehicles	20	$7,692	$385
MV Parts & Accessories	5	$2,069	$414
Bicycles	1	$1	$1
Items from Buildings	13	$5,825	$448
From Coin-op Machines	0	$0	$0
All Other	19	$10,142	$534
$200 and Over	27	$24,642	$913
$50 to $200	10	$1,077	$108
Under $50	25	$272	$11

Motor Vehicle Theft	n (clr)
Auto	3 (1)
Trucks & Buses	3 (0)
Other Vehicles	0 (0)

Arson	n (clr)	Total Loss	Avg. Loss
Structural	0 (0)	$0	$0
Mobile	0 (0)	$0	$0
Other	0 (0)	$0	$0

Arrest Statistics for Year 2014 **Agency: Thomaston**

	Murder	Neg. Manslaughter	Forcible Rape	Robbery	Aggravated Assault	Burglary	Larceny-Theft	Motor Vehicle Theft	Arson	Simple Assault	Forgery/Counterfeiting	Fraud	Embezzlement	Stolen Property	Vandalism	Weapons Charges	Prostitution	Sex Offenses	Drug Abuse Violations	Gambling	Offense vs. Family	Driving Under Influence	Liquor Laws	Disorderly Conduct	Vagrancy	All Other Offenses	Curfew and Loitering	Runaways	TOTAL
<10	0	0	0	0	0	0	0	0	0	0	0	0	0	0	0	0	0	0	0	0	0	0	0	0	0	0	0	0	0
10-12	0	0	0	0	0	0	0	0	0	0	0	0	0	0	0	0	0	0	0	0	0	0	0	0	0	0	0	0	0
13-14	0	0	0	0	0	0	0	0	0	0	0	0	0	0	0	0	0	0	0	0	0	0	0	1	0	0	0	0	1
15	0	0	0	0	0	0	0	0	0	1	0	0	0	0	0	0	0	0	0	0	0	0	0	1	0	0	0	0	2
16	0	0	0	0	0	0	0	0	0	1	0	0	0	0	1	0	0	0	1	0	0	0	0	0	0	0	0	0	3
17	0	0	0	0	0	0	0	0	0	1	0	0	0	0	0	0	0	0	0	0	0	0	0	0	0	1	0	0	2
Tot <18	0	0	0	0	0	0	0	0	0	3	0	0	0	0	1	0	0	0	1	0	0	0	0	2	0	1	0	0	8
18	0	0	0	0	0	0	0	0	0	0	0	0	0	0	0	0	0	1	3	0	0	0	0	0	0	0			4
19	0	0	0	0	0	0	0	0	0	1	0	0	0	0	0	2	0	0	2	0	0	0	0	0	0	2			7
20	0	0	0	0	0	0	1	0	0	0	0	0	0	0	0	0	0	0	0	0	0	0	0	0	0	0			1
21	0	0	0	0	0	0	0	0	0	0	0	0	0	0	0	0	0	0	0	0	0	0	0	1	0	0			1
22	0	0	0	0	0	0	0	0	0	1	0	0	0	0	0	0	0	0	0	0	0	0	0	0	0	4			5
23	0	0	0	0	1	0	0	0	0	1	0	0	0	0	0	0	0	0	1	0	1	2	0	0	0	2			8
24	0	0	0	0	0	0	1	1	0	1	0	4	0	0	0	0	0	0	0	0	1	3	0	0	0	0			11
25-29	0	0	0	0	0	3	1	0	0	3	0	4	0	0	0	0	0	0	3	0	2	3	0	2	0	4			25
30-34	0	0	0	0	0	3	2	0	0	12	1	0	0	0	0	0	0	1	1	0	2	4	0	2	0	4			32
35-39	0	0	0	0	0	1	7	0	0	1	0	0	0	0	0	0	0	0	2	0	1	3	0	0	0	1			16
40-44	0	0	0	0	0	0	0	0	0	5	0	0	0	0	0	0	0	0	1	0	1	1	0	1	0	6			15
45-49	0	0	0	0	0	0	1	0	0	5	0	0	0	0	0	0	0	0	0	0	0	1	0	1	0	1			9
50-54	0	0	0	0	0	0	0	0	0	3	0	0	0	0	0	1	0	0	0	0	0	6	0	1	0	2			13
55-59	0	0	0	0	0	0	1	0	0	0	0	0	0	0	0	0	0	0	0	0	0	3	0	0	0	1			5
60-64	0	0	0	0	0	0	0	0	0	0	0	0	0	0	0	0	0	0	0	0	0	1	0	0	0	1			2
65+	0	0	0	0	0	0	0	0	0	0	0	0	0	0	0	0	0	0	0	0	0	0	0	0	0	0			0
Tot 18+	0	0	0	0	1	7	14	1	0	33	1	8	0	0	0	3	0	2	13	0	8	27	0	8	0	28			154
Male	0	0	0	0	0	5	10	1	0	23	1	7	0	0	1	3	0	1	10	0	4	20	0	7	0	19	0	0	112
Female	0	0	0	0	1	2	4	0	0	13	0	1	0	0	0	0	0	1	4	0	4	7	0	3	0	10	0	0	50
White	0	0	0	0	1	6	13	1	0	35	1	8	0	0	1	2	0	2	14	0	8	25	0	10	0	27	0	0	154
Black	0	0	0	0	0	1	1	0	0	0	0	0	0	0	0	1	0	0	0	0	0	1	0	0	0	2	0	0	6
Indian	0	0	0	0	0	0	0	0	0	0	0	0	0	0	0	0	0	0	0	0	0	0	0	0	0	0	0	0	0
Asian	0	0	0	0	0	0	0	0	0	0	0	0	0	0	0	0	0	0	0	0	0	1	0	0	0	0	0	0	1
Unk Race	0	0	0	0	0	0	0	0	0	1	0	0	0	0	0	0	0	0	0	0	0		0	0	0	0	0	0	1
Total	0	0	0	0	1	7	14	1	0	36	1	8	0	0	1	3	0	2	14	0	8	27	0	10	0	29	0	0	162

Offense Statistics for Year 2014 **Agency or Area:** Thompson **Pop:** 9,363

Index Offense	Offenses Number	Offenses Rate	Clearances Number	Clearances Pct.	Value Stolen Total	Value Stolen Average
Murder	0	0.0	0	-----	$0	-----
Rape	1	10.7	0	0.0%	$0	$0
Robbery	0	0.0	0	-----	$0	-----
Aggravated Assault	5	53.4	4	80.0%	-----	-----
Burglary	27	288.4	2	7.4%	$39,159	$1,450
Larceny	34	363.1	6	17.6%	$76,174	$2,240
Motor Vehicle Theft	3	32.0	2	66.7%	$15,850	$5,283
Arson	0	0.0	0	-----	$0	-----
Crime Index Total[1]:	**70**	**747.6**	**14**	**20.0%**	**$131,183**	**$1,874**

[1] Arson not included

Value Recovered: **$27,819**

Murder

Victim-Offender Relationship	female	male
Spouse	0	0
Live-In	0	0
Ex-spouse	0	0
Ex-live-in	0	0
Co-procreator	0	0
Parent	0	0
Stepparent	0	0
In-law	0	0
Grandparent	0	0
Child	0	0
Stepchild	0	0
Grandchild	0	0
Sibling	0	0
Other Family	0	0
Boy/Girlfriend	0	0
Homosexual	0	0
Friend	0	0
Child of Partner	0	0
Neighbor	0	0
Employee	0	0
Employer	0	0
Babysittee	0	0
Acquaintance	0	0
Other Known	0	0
Stranger	0	0
Unknown	0	0

Circumstance	
Argument	0
LEOKA	0
Drug Dealing	0
Gangland	0
Juvenile Gang	0
Lover's Quarrel	0
Mercy Killing	0
Other Felony	0
Other	0
Unknown	0

Weapon	
Handgun	0
Rifle	0
Shotgun	0
Other Gun	0
Unspec. Firearm	0
Knife	0
Blunt Object	0
Motor Vehicle	0
Strongarm	0
Poison	0
Explosives	0
Fire	0
Narcotics	0
Asphyxiation	0
Other	0
Unknown	0

Rape	n (clr)*
Completed	1 (0)
Attempted	*0 (0)*

Aggravated Assault	n (clr)
Firearm	*0 (0)*
Knife, Cutting Instrument	1 (1)
Other Dangerous Weapon	2 (2)
Strongarm (hands, feet, etc.)	2 (1)

Other Offenses	n (clr)
Negligent Manslaughter	*0 (0)*
Simple Assault	47 (21)
Officer Killed	*0* nc
Officer Assaulted	*0 (0)*

*n: offense; clr: clearance; nc: not collected.

Robbery	n (clr)	Total Loss	Avg. Loss
Highway/Street	*0*	*$0*	*$0*
Gas Station	*0*	*$0*	*$0*
Convenience Store	*0*	*$0*	*$0*
Bank	*0*	*$0*	*$0*
Other Business	*0*	*$0*	*$0*
Residence	*0*	*$0*	*$0*
Miscellaneous	*0*	*$0*	*$0*
Firearm	*0 (0)*		
Knife, Sharp Instrument	*0 (0)*		
Other Dangerous Weapon	*0 (0)*		
Strongarm (hands, feet, etc.)	*0 (0)*		

Burglary	n (clr)	Total Loss	Avg. Loss
Residence Night	7	$8,736	$1,248
Residence Day	19	$30,423	$1,601
Residence Unknown	*0*	*$0*	*$0*
Non-residence Night	*0*	*$0*	*$0*
Non-residence Day	1	$0	$0
Non-residence Unknown	*0*	*$0*	*$0*
Forcible Entry	14 (2)		
Unlawful Entry-No Force	12 (0)		
Attempt Forcible Entry	1 (0)		

Larceny	n	Total Loss	Avg. Loss
Pocket-picking	*0*	*$0*	*$0*
Purse-snatching	*0*	*$0*	*$0*
Shoplifting	*0*	*$0*	*$0*
Items from Motor Vehicles	2	$1,440	$720
MV Parts & Accessories	1	$7,500	$7,500
Bicycles	*0*	*$0*	*$0*
Items from Buildings	1	$975	$975
From Coin-op Machines	*0*	*$0*	*$0*
All Other	30	$66,259	$2,209
$200 and Over	24	$75,777	$3,157
$50 to $200	3	$348	$116
Under $50	7	$49	$7

Motor Vehicle Theft	n (clr)
Auto	3 (2)
Trucks & Buses	*0 (0)*
Other Vehicles	*0 (0)*

Arson	n (clr)	Total Loss	Avg. Loss
Structural	*0 (0)*	*$0*	*$0*
Mobile	*0 (0)*	*$0*	*$0*
Other	*0 (0)*	*$0*	*$0*

Arrest Statistics for Year 2014 **Agency: Thompson**

	Murder	Neg. Manslaughter	Forcible Rape	Robbery	Aggravated Assault	Burglary	Larceny-Theft	Motor Vehicle Theft	Arson	Simple Assault	Forgery/Counterfeiting	Fraud	Embezzlement	Stolen Property	Vandalism	Weapons Charges	Prostitution	Sex Offenses	Drug Abuse Violations	Gambling	Offense vs. Family	Driving Under Influence	Liquor Laws	Disorderly Conduct	Vagrancy	All Other Offenses	Curfew and Loitering	Runaways	TOTAL
<10	0	0	0	0	0	0	0	0	0	0	0	0	0	0	0	0	0	0	0	0	0	0	0	0	0	0	0	0	0
10-12	0	0	0	0	0	0	0	0	0	1	0	0	0	0	0	0	0	0	0	0	0	0	0	0	0	0	0	0	1
13-14	0	0	0	0	0	0	0	0	0	0	0	0	0	0	0	0	0	0	1	0	0	0	0	1	0	0	0	0	2
15	0	0	0	0	0	2	0	0	0	0	0	0	0	0	0	0	0	0	0	0	0	0	0	0	0	0	0	0	2
16	0	0	0	0	0	1	2	0	0	0	0	0	0	0	0	0	0	0	1	0	0	0	0	1	0	0	0	0	5
17	0	0	0	0	0	1	0	0	0	1	0	0	0	0	0	0	0	0	0	0	0	0	0	0	0	0	0	0	2
Tot <18	0	0	0	0	0	4	2	0	0	2	0	0	0	0	0	0	0	0	2	0	0	0	0	2	0	0	0	0	12
18	0	0	0	0	0	0	0	0	0	3	0	0	0	0	0	0	0	0	0	0	0	0	0	0	0	0			3
19	0	0	0	0	0	0	0	0	0	0	0	0	0	0	0	0	0	0	1	0	0	0	0	0	0	0			1
20	0	0	0	0	0	0	0	0	0	2	0	0	0	0	0	0	0	0	0	0	0	0	0	0	0	1			3
21	0	0	0	0	0	0	0	0	0	1	0	0	0	0	0	0	0	0	1	0	0	1	0	0	0	0			3
22	0	0	0	0	0	0	1	0	0	0	0	0	0	0	0	0	0	0	3	0	0	1	0	1	0	1			7
23	0	0	0	0	0	0	0	0	0	1	0	0	0	0	0	0	0	0	0	0	0	0	0	1	0	2			4
24	0	0	0	0	0	0	0	1	0	0	0	0	0	0	0	0	0	0	1	0	0	1	0	0	0	0			3
25-29	0	0	0	0	2	0	0	0	0	2	0	0	0	0	1	0	0	0	2	0	0	3	0	1	0	1			12
30-34	0	0	0	0	0	0	2	0	0	3	0	0	0	0	0	0	0	0	1	0	0	4	0	1	0	2			13
35-39	0	0	0	0	0	0	4	0	0	2	0	0	0	0	0	0	0	0	0	0	1	2	0	0	0	0			9
40-44	0	0	0	0	0	0	0	0	0	0	0	0	0	0	0	0	0	0	0	0	0	3	0	2	0	1			6
45-49	0	0	0	0	0	0	0	1	0	2	0	1	0	0	0	0	0	0	0	0	0	1	0	0	0	2			7
50-54	0	0	0	0	0	0	0	0	0	2	0	0	0	0	0	0	0	0	0	0	0	3	0	0	0	0			5
55-59	0	0	0	0	0	0	0	0	0	0	0	0	0	0	0	0	0	0	2	0	0	0	0	0	0	0			2
60-64	0	0	0	0	0	0	0	0	0	0	0	0	0	0	0	0	0	0	0	0	0	1	0	0	0	1			2
65+	0	0	0	0	0	0	0	0	0	0	0	0	0	0	0	0	0	0	0	0	0	1	0	0	0	0			1
Tot 18+	0	0	0	0	2	0	7	2	0	18	0	1	0	0	1	0	0	0	11	0	1	21	0	6	0	11			81
Male	0	0	0	0	2	4	6	2	0	11	0	1	0	0	1	0	0	0	10	0	1	13	0	6	0	8	0	0	65
Female	0	0	0	0	0	0	3	0	0	9	0	0	0	0	0	0	0	0	3	0	0	8	0	2	0	3	0	0	28
White	0	0	0	0	2	4	9	2	0	19	0	1	0	0	1	0	0	0	13	0	1	21	0	8	0	9	0	0	90
Black	0	0	0	0	0	0	0	0	0	1	0	0	0	0	0	0	0	0	0	0	0	0	0	0	0	0	0	0	1
Indian	0	0	0	0	0	0	0	0	0	0	0	0	0	0	0	0	0	0	0	0	0	0	0	0	0	0	0	0	0
Asian	0	0	0	0	0	0	0	0	0	0	0	0	0	0	0	0	0	0	0	0	0	0	0	0	0	1	0	0	1
Unk Race	0	0	0	0	0	0	0	0	0	0	0	0	0	0	0	0	0	0	0	0	0		0	0	0	1	0	0	1
Total	0	0	0	0	2	4	9	2	0	20	0	1	0	0	1	0	0	0	13	0	1	21	0	8	0	11	0	0	93

Offense Statistics for Year 2014 **Agency or Area:** Tolland **Pop:** 13,866

Index Offense	Offenses Number	Offenses Rate	Clearances Number	Clearances Pct.	Value Stolen Total	Value Stolen Average
Murder	0	0.0	0	-----	$0	-----
Rape	2	14.4	0	0.0%	$0	$0
Robbery	0	0.0	0	-----	$0	-----
Aggravated Assault	3	21.6	2	66.7%	-----	-----
Burglary	24	173.1	12	50.0%	$48,655	$2,027
Larceny	38	274.1	13	34.2%	$56,585	$1,489
Motor Vehicle Theft	2	14.4	0	0.0%	$13,860	$6,930
Arson	0	0.0	0	-----	$0	-----
Crime Index Total[1]:	**69**	**497.6**	**27**	**39.1%**	**$119,100**	**$1,726**

[1] Arson not included

Value Recovered: **$16,437**

Murder

Victim-Offender Relationship	female	male
Spouse	0	0
Live-In	0	0
Ex-spouse	0	0
Ex-live-in	0	0
Co-procreator	0	0
Parent	0	0
Stepparent	0	0
In-law	0	0
Grandparent	0	0
Child	0	0
Stepchild	0	0
Grandchild	0	0
Sibling	0	0
Other Family	0	0
Boy/Girlfriend	0	0
Homosexual	0	0
Friend	0	0
Child of Partner	0	0
Neighbor	0	0
Employee	0	0
Employer	0	0
Babysittee	0	0
Acquaintance	0	0
Other Known	0	0
Stranger	0	0
Unknown	0	0

Circumstance	
Argument	0
LEOKA	0
Drug Dealing	0
Gangland	0
Juvenile Gang	0
Lover's Quarrel	0
Mercy Killing	0
Other Felony	0
Other	0
Unknown	0

Weapon	
Handgun	0
Rifle	0
Shotgun	0
Other Gun	0
Unspec. Firearm	0
Knife	0
Blunt Object	0
Motor Vehicle	0
Strongarm	0
Poison	0
Explosives	0
Fire	0
Narcotics	0
Asphyxiation	0
Other	0
Unknown	0

Rape	n (clr)*
Completed	2 (0)
Attempted	*0 (0)*

Aggravated Assault	n (clr)
Firearm	*0 (0)*
Knife, Cutting Instrument	1 (1)
Other Dangerous Weapon	*0 (0)*
Strongarm (hands, feet, etc.)	2 (1)

Other Offenses	n (clr)
Negligent Manslaughter	*0 (0)*
Simple Assault	25 (10)
Officer Killed	*0* nc
Officer Assaulted	*0 (0)*

*n: offense; clr: clearance; nc: not collected.

Robbery	n (clr)	Total Loss	Avg. Loss
Highway/Street	*0*	*$0*	*$0*
Gas Station	*0*	*$0*	*$0*
Convenience Store	*0*	*$0*	*$0*
Bank	*0*	*$0*	*$0*
Other Business	*0*	*$0*	*$0*
Residence	*0*	*$0*	*$0*
Miscellaneous	*0*	*$0*	*$0*
Firearm	*0 (0)*		
Knife, Sharp Instrument	*0 (0)*		
Other Dangerous Weapon	*0 (0)*		
Strongarm (hands, feet, etc.)	*0 (0)*		

Burglary	n (clr)	Total Loss	Avg. Loss
Residence Night	6	$11,017	$1,836
Residence Day	16	$37,593	$2,350
Residence Unknown	*0*	*$0*	*$0*
Non-residence Night	1	$1	$1
Non-residence Day	1	$44	$44
Non-residence Unknown	*0*	*$0*	*$0*
Forcible Entry	7 (5)		
Unlawful Entry-No Force	17 (7)		
Attempt Forcible Entry	*0 (0)*		

Larceny	n	Total Loss	Avg. Loss
Pocket-picking	*0*	*$0*	*$0*
Purse-snatching	*0*	*$0*	*$0*
Shoplifting	3	$138	$46
Items from Motor Vehicles	1	$1,932	$1,932
MV Parts & Accessories	5	$2,613	$523
Bicycles	*0*	*$0*	*$0*
Items from Buildings	2	$7,145	$3,573
From Coin-op Machines	*0*	*$0*	*$0*
All Other	27	$44,757	$1,658
$200 and Over	23	$55,708	$2,422
$50 to $200	8	$798	$100
Under $50	7	$79	$11

Motor Vehicle Theft	n (clr)
Auto	2 (0)
Trucks & Buses	*0 (0)*
Other Vehicles	*0 (0)*

Arson	n (clr)	Total Loss	Avg. Loss
Structural	*0 (0)*	*$0*	*$0*
Mobile	*0 (0)*	*$0*	*$0*
Other	*0 (0)*	*$0*	*$0*

Arrest Statistics for Year 2014 **Agency: Tolland**

	Murder	Neg. Manslaughter	Forcible Rape	Robbery	Aggravated Assault	Burglary	Larceny-Theft	Motor Vehicle Theft	Arson	Simple Assault	Forgery/Counterfeiting	Fraud	Embezzlement	Stolen Property	Vandalism	Weapons Charges	Prostitution	Sex Offenses	Drug Abuse Violations	Gambling	Offense vs. Family	Driving Under Influence	Liquor Laws	Disorderly Conduct	Vagrancy	All Other Offenses	Curfew and Loitering	Runaways	TOTAL
<10	0	0	0	0	0	0	0	0	0	0	0	0	0	0	0	0	0	0	0	0	0	0	0	0	0	0	0	0	0
10-12	0	0	0	0	0	0	0	0	0	0	0	0	0	0	1	0	0	0	0	0	0	0	0	1	0	0	0	0	2
13-14	0	0	0	0	0	0	0	0	0	0	0	0	0	0	0	0	0	0	1	0	0	0	0	0	0	0	0	0	1
15	0	0	0	0	0	0	0	0	0	0	0	0	0	0	0	0	0	0	0	0	0	0	0	0	0	0	0	0	0
16	0	0	0	0	0	0	0	0	0	0	0	0	0	0	0	0	0	0	0	0	0	0	0	0	0	1	0	0	1
17	0	0	0	0	0	0	0	0	0	0	0	0	0	0	0	0	0	1	1	0	0	0	0	0	0	0	0	0	2
Tot <18	0	0	0	0	0	0	0	0	0	0	0	0	0	0	1	0	0	1	2	0	0	0	0	1	0	1	0	0	6
18	0	0	0	0	0	0	0	0	0	0	0	1	0	0	1	0	0	0	1	0	0	0	0	0	0	3			6
19	0	0	0	0	0	0	0	0	0	0	0	0	0	0	0	0	0	0	0	0	0	1	0	0	0	2			3
20	0	0	0	0	1	0	0	0	0	0	0	1	0	0	0	0	0	0	1	0	0	3	0	0	0	1			7
21	0	0	0	0	0	1	0	0	0	1	0	0	0	0	0	0	0	0	1	0	0	4	0	0	0	5			12
22	0	0	0	0	0	0	1	0	0	2	0	0	0	0	0	0	0	0	0	0	0	1	0	0	0	0			4
23	0	0	0	0	0	0	0	0	0	1	0	0	0	0	0	0	0	0	0	0	0	3	0	0	0	0			4
24	0	0	0	0	0	1	2	0	0	1	0	0	0	0	0	0	0	0	0	0	0	3	0	0	0	10			17
25-29	0	0	0	0	0	9	4	0	0	1	0	0	1	0	1	0	0	0	1	0	0	8	0	1	0	11			37
30-34	0	0	0	0	0	1	0	0	0	1	0	1	0	0	0	0	0	0	0	0	0	5	0	2	0	12			22
35-39	0	0	0	0	0	0	2	0	0	0	0	0	0	0	1	0	0	0	0	0	0	12	0	0	0	6			21
40-44	0	0	0	0	0	1	1	0	0	0	0	0	0	0	0	0	0	0	0	0	0	5	0	0	0	7			14
45-49	0	0	0	0	0	0	4	0	0	1	0	0	0	0	0	0	0	0	0	0	0	6	0	2	0	6			19
50-54	0	0	0	0	0	0	0	0	0	1	0	0	0	0	0	0	0	0	0	0	2	4	0	0	0	3			10
55-59	0	0	0	0	0	0	0	0	0	1	0	0	0	0	0	0	0	0	1	0	0	4	0	2	0	2			10
60-64	0	0	0	0	0	0	0	0	0	0	0	0	0	0	0	0	0	0	0	0	0	0	0	0	0	0			0
65+	0	0	0	0	0	0	0	0	0	0	0	0	0	0	0	0	0	0	0	0	0	0	0	1	0	0			1
Tot 18+	0	0	0	0	1	13	14	0	0	10	0	3	1	0	3	0	0	0	5	0	2	59	0	8	0	68			187
Male	0	0	0	0	1	12	8	0	0	8	0	1	0	0	3	0	0	1	6	0	1	46	0	7	0	46	0	0	140
Female	0	0	0	0	0	1	6	0	0	2	0	2	1	0	1	0	0	0	1	0	1	13	0	2	0	23	0	0	53
White	0	0	0	0	1	11	11	0	0	9	0	1	1	0	4	0	0	1	6	0	1	52	0	8	0	59	0	0	165
Black	0	0	0	0	0	0	1	0	0	1	0	2	0	0	0	0	0	0	1	0	0	4	0	1	0	8	0	0	18
Indian	0	0	0	0	0	0	0	0	0	0	0	0	0	0	0	0	0	0	0	0	0	0	0	0	0	0	0	0	0
Asian	0	0	0	0	0	0	0	0	0	0	0	0	0	0	0	0	0	0	0	0	0	2	0	0	0	0	0	0	2
Unk Race	0	0	0	0	0	2	2	0	0	0	0	0	0	0	0	0	0	0	0	0	1	1	0	0	0	2	0	0	8
Total	0	0	0	0	1	13	14	0	0	10	0	3	1	0	4	0	0	1	7	0	2	59	0	9	0	69	0	0	193

Offense Statistics for Year 2014 **Agency or Area:** Torrington **Pop:** 37,128

Index Offense	Offenses Number	Offenses Rate	Clearances Number	Clearances Pct.	Value Stolen Total	Value Stolen Average
Murder	2	5.4	2	100.0%	$0	$0
Rape	4	10.8	0	0.0%	$0	$0
Robbery	7	18.9	4	57.1%	$7,689	$1,098
Aggravated Assault	31	83.5	30	96.8%	-----	-----
Burglary	103	277.4	23	22.3%	$387,375	$3,761
Larceny	512	1,379.0	168	32.8%	$801,191	$1,565
Motor Vehicle Theft	22	59.3	6	27.3%	$65,351	$2,971
Arson	3	8.1	0	0.0%	$60,002	$20,001
Crime Index Total[1]:	**681**	**1,834.2**	**233**	**34.2%**	**$1,261,606**	**$1,853**

[1] Arson not included

Value Recovered: **$93,986**

Murder

Victim-Offender Relationship	female	male
Spouse	0	0
Live-In	0	0
Ex-spouse	0	0
Ex-live-in	0	0
Co-procreator	0	0
Parent	0	0
Stepparent	0	0
In-law	0	0
Grandparent	0	0
Child	0	0
Stepchild	0	0
Grandchild	0	0
Sibling	0	0
Other Family	1	0
Boy/Girlfriend	0	0
Homosexual	0	0
Friend	0	0
Child of Partner	0	1
Neighbor	0	0
Employee	0	0
Employer	0	0
Babysittee	0	0
Acquaintance	0	0
Other Known	0	0
Stranger	0	0
Unknown	0	0

Circumstance	
Argument	2
LEOKA	0
Drug Dealing	0
Gangland	0
Juvenile Gang	0
Lover's Quarrel	0
Mercy Killing	0
Other Felony	0
Other	0
Unknown	0

Weapon	
Handgun	0
Rifle	0
Shotgun	0
Other Gun	0
Unspec. Firearm	0
Knife	1
Blunt Object	0
Motor Vehicle	0
Strongarm	0
Poison	0
Explosives	0
Fire	0
Narcotics	0
Asphyxiation	1
Other	0
Unknown	0

Rape	n (clr)*
Completed	3 (0)
Attempted	1 (0)

Aggravated Assault	n (clr)
Firearm	0 (0)
Knife, Cutting Instrument	8 (8)
Other Dangerous Weapon	13 (11)
Strongarm (hands, feet, etc.)	10 (11)

Other Offenses	n (clr)
Negligent Manslaughter	0 (0)
Simple Assault	182 (173)
Officer Killed	0 nc
Officer Assaulted	1 (1)

*n: offense; clr: clearance; nc: not collected.

Robbery	n (clr)	Total Loss	Avg. Loss
Highway/Street	0	$0	$0
Gas Station	0	$0	$0
Convenience Store	2	$4,052	$2,026
Bank	0	$0	$0
Other Business	4	$3,436	$859
Residence	0	$0	$0
Miscellaneous	1	$201	$201
Firearm	2 (2)		
Knife, Sharp Instrument	0 (0)		
Other Dangerous Weapon	4 (2)		
Strongarm (hands, feet, etc.)	1 (0)		

Burglary	n (clr)	Total Loss	Avg. Loss
Residence Night	8	$7,915	$989
Residence Day	12	$8,329	$694
Residence Unknown	42	$278,356	$6,628
Non-residence Night	8	$5,213	$652
Non-residence Day	5	$780	$156
Non-residence Unknown	28	$86,782	$3,099
Forcible Entry	60 (11)		
Unlawful Entry-No Force	37 (11)		
Attempt Forcible Entry	6 (1)		

Larceny	n	Total Loss	Avg. Loss
Pocket-picking	2	$48	$24
Purse-snatching	2	$1,110	$555
Shoplifting	164	$25,437	$155
Items from Motor Vehicles	68	$17,511	$258
MV Parts & Accessories	16	$27,581	$1,724
Bicycles	19	$6,107	$321
Items from Buildings	91	$63,058	$693
From Coin-op Machines	1	$3,000	$3,000
All Other	149	$657,339	$4,412
$200 and Over	218	$786,465	$3,608
$50 to $200	131	$12,755	$97
Under $50	163	$1,971	$12

Motor Vehicle Theft	n (clr)
Auto	16 (5)
Trucks & Buses	1 (0)
Other Vehicles	5 (1)

Arson	n (clr)	Total Loss	Avg. Loss
Structural	1 (0)	$1	$1
Mobile	0 (0)	$0	$0
Other	2 (0)	$60,001	$30,001

Arrest Statistics for Year 2014 **Agency: Torrington**

	Murder	Neg. Manslaughter	Forcible Rape	Robbery	Aggravated Assault	Burglary	Larceny-Theft	Motor Vehicle Theft	Arson	Simple Assault	Forgery/Counterfeiting	Fraud	Embezzlement	Stolen Property	Vandalism	Weapons Charges	Prostitution	Sex Offenses	Drug Abuse Violations	Gambling	Offense vs. Family	Driving Under Influence	Liquor Laws	Disorderly Conduct	Vagrancy	All Other Offenses	Curfew and Loitering	Runaways	TOTAL
<10	0	0	0	0	0	0	0	0	0	0	0	0	0	0	2	0	0	0	0	0	0	0	0	0	0	0	0	0	2
10-12	0	0	0	0	0	0	0	0	0	1	0	0	0	0	0	0	0	1	0	0	0	0	0	1	0	0	0	0	3
13-14	0	0	0	0	0	0	2	0	0	2	0	0	0	0	0	0	0	0	1	0	0	0	0	8	0	0	0	0	13
15	0	0	0	0	0	2	0	0	0	0	0	0	0	0	1	0	0	0	4	0	0	0	0	3	0	4	0	0	14
16	0	0	0	0	0	1	0	0	0	5	0	0	0	0	1	0	0	0	4	0	0	0	1	11	0	2	0	0	25
17	0	0	0	0	0	0	2	0	0	3	0	0	0	0	2	0	0	2	1	0	0	1	2	9	0	2	0	1	25
Tot <18	0	0	0	0	0	3	4	0	0	11	0	0	0	0	6	0	0	3	10	0	0	1	3	32	0	8	0	1	82
18	1	0	0	0	0	0	8	3	0	2	0	0	0	0	4	0	0	0	3	0	0	0	1	6	0	3			31
19	0	0	0	0	0	2	5	1	0	4	0	0	0	0	1	0	0	0	3	0	1	1	1	9	0	5			33
20	0	0	0	0	1	0	12	1	0	4	0	0	0	0	0	0	0	1	3	0	1	1	0	7	0	3			34
21	0	0	0	0	0	1	10	0	0	9	3	0	0	0	0	0	0	1	9	0	1	7	3	5	0	1			50
22	0	0	0	0	1	0	11	0	0	2	0	1	0	0	0	0	0	0	2	0	1	1	0	8	0	1			28
23	0	0	0	0	0	2	8	0	0	1	0	0	0	0	0	0	0	0	2	0	0	4	0	9	0	3			29
24	1	0	0	0	4	0	4	0	0	6	0	1	0	0	0	0	0	0	7	0	1	6	0	8	0	0			38
25-29	0	0	0	0	4	8	44	1	0	15	1	4	0	0	1	0	0	2	21	0	4	12	0	35	0	9			161
30-34	0	0	0	0	3	5	22	0	0	26	1	1	0	0	2	1	0	1	19	0	6	12	1	33	0	14			147
35-39	0	0	0	1	5	7	16	1	0	12	2	1	0	0	0	0	0	0	9	0	4	16	0	20	0	6			100
40-44	0	0	0	0	2	2	9	0	0	8	1	2	0	0	2	0	0	0	8	0	4	13	0	29	0	5			85
45-49	0	0	0	1	1	0	10	0	0	13	0	2	0	0	0	0	0	0	9	0	7	14	1	20	0	10			88
50-54	0	0	0	0	2	0	10	0	0	5	0	0	1	0	0	0	0	0	2	0	1	7	0	15	0	2			45
55-59	0	0	0	1	0	0	8	0	0	4	0	1	0	0	0	0	0	1	3	0	0	8	0	13	0	4			43
60-64	0	0	0	0	0	0	2	0	0	0	0	0	0	0	0	0	0	0	2	0	0	4	0	4	0	1			13
65+	0	0	0	0	0	0	2	0	0	0	0	0	0	0	0	0	0	0	1	0	0	8	0	7	0	0			18
Tot 18+	2	0	0	3	23	27	181	7	0	111	8	13	1	0	10	1	0	6	103	0	31	114	7	228	0	67			943
Male	1	0	0	3	19	20	107	6	0	77	5	7	0	0	13	1	0	9	86	0	26	68	7	187	0	45	0	0	687
Female	1	0	0	0	4	10	78	1	0	45	3	6	1	0	3	0	0	0	27	0	5	47	3	73	0	30	0	1	338
White	2	0	0	2	21	27	164	6	0	101	5	10	1	0	13	1	0	8	100	0	31	108	10	231	0	65	0	1	907
Black	0	0	0	1	2	1	18	0	0	19	2	3	0	0	2	0	0	1	12	0	0	6	0	23	0	10	0	0	100
Indian	0	0	0	0	0	0	0	0	0	0	0	0	0	0	0	0	0	0	0	0	0	0	0	1	0	0	0	0	1
Asian	0	0	0	0	0	1	0	0	0	1	0	0	0	0	0	0	0	0	0	0	0	0	0	0	0	0	0	0	2
Unk Race	0	0	0	0	0	1	3	1	0	1	1	0	0	0	1	0	0	0	1	0	0	1	0	5	0	0	0	0	15
Total	2	0	0	3	23	30	185	7	0	122	8	13	1	0	16	1	0	9	113	0	31	115	10	260	0	75	0	1	1025

Offense Statistics for Year 2014 **Agency or Area:** Trumbull **Pop:** 36,115

Index Offense	Offenses Number	Offenses Rate	Clearances Number	Clearances Pct.	Value Stolen Total	Value Stolen Average
Murder	0	0.0	0	-----	$0	-----
Rape	6	16.6	2	33.3%	$0	$0
Robbery	16	44.3	10	62.5%	$66,946	$4,184
Aggravated Assault	7	19.4	4	57.1%	-----	-----
Burglary	76	210.4	19	25.0%	$194,295	$2,557
Larceny	496	1,373.4	295	59.5%	$430,324	$868
Motor Vehicle Theft	28	77.5	0	0.0%	$182,066	$6,502
Arson	1	2.8	0	0.0%	$30,000	$30,000
Crime Index Total[1]:	**629**	**1,741.7**	**330**	**52.5%**	**$873,631**	**$1,389**

[1] Arson not included

Value Recovered: **$206,544**

Murder

Victim-Offender Relationship	female	male
Spouse	0	0
Live-In	0	0
Ex-spouse	0	0
Ex-live-in	0	0
Co-procreator	0	0
Parent	0	0
Stepparent	0	0
In-law	0	0
Grandparent	0	0
Child	0	0
Stepchild	0	0
Grandchild	0	0
Sibling	0	0
Other Family	0	0
Boy/Girlfriend	0	0
Homosexual	0	0
Friend	0	0
Child of Partner	0	0
Neighbor	0	0
Employee	0	0
Employer	0	0
Babysittee	0	0
Acquaintance	0	0
Other Known	0	0
Stranger	0	0
Unknown	0	0

Circumstance	
Argument	0
LEOKA	0
Drug Dealing	0
Gangland	0
Juvenile Gang	0
Lover's Quarrel	0
Mercy Killing	0
Other Felony	0
Other	0
Unknown	0

Weapon	
Handgun	0
Rifle	0
Shotgun	0
Other Gun	0
Unspec. Firearm	0
Knife	0
Blunt Object	0
Motor Vehicle	0
Strongarm	0
Poison	0
Explosives	0
Fire	0
Narcotics	0
Asphyxiation	0
Other	0
Unknown	0

Rape	n (clr)*
Completed	6 (2)
Attempted	*0 (0)*

Aggravated Assault	n (clr)
Firearm	2 (0)
Knife, Cutting Instrument	*0 (0)*
Other Dangerous Weapon	3 (2)
Strongarm (hands, feet, etc.)	2 (2)

Other Offenses	n (clr)
Negligent Manslaughter	*0 (0)*
Simple Assault	104 (47)
Officer Killed	*0* nc
Officer Assaulted	6 (3)

*n: offense; clr: clearance; nc: not collected.

Robbery	n (clr)	Total Loss	Avg. Loss
Highway/Street	1	$200	$200
Gas Station	1	$500	$500
Convenience Store	*0*	*$0*	*$0*
Bank	2	$31,121	$15,561
Other Business	8	$1,551	$194
Residence	1	$0	$0
Miscellaneous	3	$33,574	$11,191
Firearm	5 (4)		
Knife, Sharp Instrument	*0 (0)*		
Other Dangerous Weapon	*0 (0)*		
Strongarm (hands, feet, etc.)	11 (6)		

Burglary	n (clr)	Total Loss	Avg. Loss
Residence Night	20	$121,058	$6,053
Residence Day	43	$67,763	$1,576
Residence Unknown	*0*	*$0*	*$0*
Non-residence Night	6	$2,119	$353
Non-residence Day	7	$3,355	$479
Non-residence Unknown	*0*	*$0*	*$0*
Forcible Entry	55 (12)		
Unlawful Entry-No Force	14 (5)		
Attempt Forcible Entry	7 (2)		

Larceny	n	Total Loss	Avg. Loss
Pocket-picking	2	$900	$450
Purse-snatching	1	$112	$112
Shoplifting	299	$118,056	$395
Items from Motor Vehicles	40	$24,529	$613
MV Parts & Accessories	2	$5,002	$2,501
Bicycles	3	$710	$237
Items from Buildings	28	$40,566	$1,449
From Coin-op Machines	*0*	*$0*	*$0*
All Other	121	$240,449	$1,987
$200 and Over	281	$413,540	$1,472
$50 to $200	133	$15,263	$115
Under $50	82	$1,521	$19

Motor Vehicle Theft	n (clr)
Auto	26 (0)
Trucks & Buses	*0 (0)*
Other Vehicles	2 (0)

Arson	n (clr)	Total Loss	Avg. Loss
Structural	*0 (0)*	*$0*	*$0*
Mobile	1 (0)	$30,000	$30,000
Other	*0 (0)*	*$0*	*$0*

Arrest Statistics for Year 2014 **Agency: Trumbull**

	Murder	Neg. Manslaughter	Forcible Rape	Robbery	Aggravated Assault	Burglary	Larceny-Theft	Motor Vehicle Theft	Arson	Simple Assault	Forgery/Counterfeiting	Fraud	Embezzlement	Stolen Property	Vandalism	Weapons Charges	Prostitution	Sex Offenses	Drug Abuse Violations	Gambling	Offense vs. Family	Driving Under Influence	Liquor Laws	Disorderly Conduct	Vagrancy	All Other Offenses	Curfew and Loitering	Runaways	TOTAL
<10	0	0	0	0	0	0	0	0	0	0	0	0	0	0	0	0	0	0	0	0	0	0	0	0	0	0	0	0	0
10-12	0	0	0	0	0	1	1	0	0	0	0	0	0	0	0	0	0	0	0	0	0	0	0	0	0	0	0	0	2
13-14	0	0	0	1	0	3	13	0	0	2	0	0	0	0	0	0	0	0	0	0	0	0	0	0	0	3	0	0	22
15	0	0	0	0	0	0	14	0	0	1	0	0	0	0	0	0	0	0	0	0	0	0	0	2	0	0	0	0	17
16	0	0	0	0	0	0	23	0	0	1	0	0	0	0	0	0	0	0	5	0	0	0	0	0	0	2	0	0	31
17	0	0	0	0	0	1	22	0	0	3	0	1	0	0	0	1	0	0	6	0	0	0	0	0	0	6	0	0	40
Tot <18	0	0	0	1	0	5	73	0	0	7	0	1	0	0	0	1	0	0	11	0	0	0	0	2	0	11	0	0	112
18	0	0	0	0	0	0	20	0	0	0	0	0	0	0	0	0	0	0	0	0	0	0	0	1	0	6			27
19	0	0	0	0	0	0	17	0	0	4	1	0	0	0	0	0	0	0	2	0	0	1	0	2	0	3			30
20	0	0	0	0	0	1	13	0	0	2	0	0	0	0	0	0	0	0	2	0	0	0	0	1	0	1			20
21	0	0	0	1	0	0	16	0	0	0	0	1	0	0	1	0	0	0	1	0	0	2	0	1	0	3			26
22	0	0	0	0	0	0	15	0	0	1	0	0	0	0	0	0	0	0	0	0	1	1	0	1	0	1			20
23	0	0	0	0	0	0	17	0	0	2	0	1	0	0	0	0	0	0	0	0	0	3	0	2	0	1			26
24	0	0	0	1	0	5	14	0	0	1	1	3	0	0	0	0	0	1	2	0	0	2	0	0	0	10			40
25-29	0	0	0	1	0	4	53	0	0	10	0	3	0	0	0	1	0	0	3	0	0	2	0	6	0	21			104
30-34	0	0	0	0	0	0	34	0	0	4	1	3	0	0	1	0	0	0	3	0	1	7	0	2	0	18			74
35-39	0	0	0	0	1	0	26	0	0	2	0	2	0	0	0	0	0	0	1	0	0	6	0	0	0	10			48
40-44	0	0	0	2	1	2	22	0	0	2	2	1	0	0	0	0	0	0	0	0	0	6	0	1	0	17			56
45-49	0	0	0	1	0	2	15	0	0	5	0	1	1	0	0	0	0	0	1	0	1	5	0	3	0	12			47
50-54	0	0	0	0	0	1	11	0	0	1	0	1	0	0	0	0	0	2	1	0	0	4	0	6	0	6			33
55-59	0	0	0	0	2	5	6	0	0	1	0	0	0	0	0	0	0	0	0	0	0	4	0	2	0	1			21
60-64	0	0	0	0	0	0	3	0	0	2	0	1	0	0	0	0	0	0	0	0	0	2	0	0	0	6			14
65+	0	0	0	1	0	0	1	0	0	0	0	0	0	0	0	0	0	0	0	0	0	0	0	1	0	1			4
Tot 18+	0	0	0	7	4	20	283	0	0	37	5	17	1	0	2	1	0	3	16	0	3	45	0	29	0	117			590
Male	0	0	0	7	3	22	124	0	0	21	3	10	1	0	1	2	0	3	25	0	2	36	0	24	0	96	0	0	380
Female	0	0	0	1	1	3	232	0	0	23	2	8	0	0	1	0	0	0	2	0	1	9	0	7	0	32	0	0	322
White	0	0	0	3	4	16	171	0	0	32	2	9	1	0	2	1	0	3	25	0	3	41	0	21	0	76	0	0	410
Black	0	0	0	5	0	9	163	0	0	9	3	8	0	0	0	1	0	0	2	0	0	3	0	6	0	48	0	0	257
Indian	0	0	0	0	0	0	2	0	0	0	0	0	0	0	0	0	0	0	0	0	0	0	0	0	0	2	0	0	4
Asian	0	0	0	0	0	0	4	0	0	0	0	1	0	0	0	0	0	0	0	0	0	1	0	2	0	0	0	0	8
Unk Race	0	0	0	0	0	0	16	0	0	3	0	0	0	0	0	0	0	0	0	0	0		0	2	0	2	0	0	23
Total	0	0	0	8	4	25	356	0	0	44	5	18	1	0	2	2	0	3	27	0	3	45	0	31	0	128	0	0	702

Offense Statistics for Year 2014 **Agency or Area:** Union **Pop:** 729

Index Offense	Offenses Number	Offenses Rate	Clearances Number	Clearances Pct.	Value Stolen Total	Value Stolen Average
Murder	0	0.0	0	-----	$0	-----
Rape	0	0.0	0	-----	$0	-----
Robbery	0	0.0	0	-----	$0	-----
Aggravated Assault	0	0.0	0	-----	-----	-----
Burglary	1	137.2	0	0.0%	$1,190	$1,190
Larceny	2	274.3	1	50.0%	$340	$170
Motor Vehicle Theft	2	274.3	0	0.0%	$32,000	$16,000
Arson	0	0.0	0	-----	$0	-----
Crime Index Total[1]:	**5**	**685.9**	**1**	**20.0%**	**$33,530**	**$6,706**

[1] Arson not included

Value Recovered: **$300**

Murder

Victim-Offender Relationship	female	male
Spouse	0	0
Live-In	0	0
Ex-spouse	0	0
Ex-live-in	0	0
Co-procreator	0	0
Parent	0	0
Stepparent	0	0
In-law	0	0
Grandparent	0	0
Child	0	0
Stepchild	0	0
Grandchild	0	0
Sibling	0	0
Other Family	0	0
Boy/Girlfriend	0	0
Homosexual	0	0
Friend	0	0
Child of Partner	0	0
Neighbor	0	0
Employee	0	0
Employer	0	0
Babysittee	0	0
Acquaintance	0	0
Other Known	0	0
Stranger	0	0
Unknown	0	0

Circumstance	
Argument	0
LEOKA	0
Drug Dealing	0
Gangland	0
Juvenile Gang	0
Lover's Quarrel	0
Mercy Killing	0
Other Felony	0
Other	0
Unknown	0

Weapon	
Handgun	0
Rifle	0
Shotgun	0
Other Gun	0
Unspec. Firearm	0
Knife	0
Blunt Object	0
Motor Vehicle	0
Strongarm	0
Poison	0
Explosives	0
Fire	0
Narcotics	0
Asphyxiation	0
Other	0
Unknown	0

Rape	n (clr)*
Completed	0 (0)
Attempted	0 (0)

Aggravated Assault	n (clr)
Firearm	0 (0)
Knife, Cutting Instrument	0 (0)
Other Dangerous Weapon	0 (0)
Strongarm (hands, feet, etc.)	0 (0)

Other Offenses	n (clr)
Negligent Manslaughter	0 (0)
Simple Assault	3 (0)
Officer Killed	0 nc
Officer Assaulted	0 (0)

*n: offense; clr: clearance; nc: not collected.

Robbery	n (clr)	Total Loss	Avg. Loss
Highway/Street	0	$0	$0
Gas Station	0	$0	$0
Convenience Store	0	$0	$0
Bank	0	$0	$0
Other Business	0	$0	$0
Residence	0	$0	$0
Miscellaneous	0	$0	$0
Firearm	0 (0)		
Knife, Sharp Instrument	0 (0)		
Other Dangerous Weapon	0 (0)		
Strongarm (hands, feet, etc.)	0 (0)		

Burglary	n (clr)	Total Loss	Avg. Loss
Residence Night	0	$0	$0
Residence Day	1	$1,190	$1,190
Residence Unknown	0	$0	$0
Non-residence Night	0	$0	$0
Non-residence Day	0	$0	$0
Non-residence Unknown	0	$0	$0
Forcible Entry	1 (0)		
Unlawful Entry-No Force	0 (0)		
Attempt Forcible Entry	0 (0)		

Larceny	n	Total Loss	Avg. Loss
Pocket-picking	0	$0	$0
Purse-snatching	0	$0	$0
Shoplifting	0	$0	$0
Items from Motor Vehicles	0	$0	$0
MV Parts & Accessories	1	$300	$300
Bicycles	0	$0	$0
Items from Buildings	0	$0	$0
From Coin-op Machines	0	$0	$0
All Other	1	$40	$40
$200 and Over	1	$300	$300
$50 to $200	0	$0	$0
Under $50	1	$40	$40

Motor Vehicle Theft	n (clr)
Auto	1 (0)
Trucks & Buses	1 (0)
Other Vehicles	0 (0)

Arson	n (clr)	Total Loss	Avg. Loss
Structural	0 (0)	$0	$0
Mobile	0 (0)	$0	$0
Other	0 (0)	$0	$0

Arrest Statistics for Year 2014 **Agency: Union**

	Murder	Neg. Manslaughter	Forcible Rape	Robbery	Aggravated Assault	Burglary	Larceny-Theft	Motor Vehicle Theft	Arson	Simple Assault	Forgery/Counterfeiting	Fraud	Embezzlement	Stolen Property	Vandalism	Weapons Charges	Prostitution	Sex Offenses	Drug Abuse Violations	Gambling	Offense vs. Family	Driving Under Influence	Liquor Laws	Disorderly Conduct	Vagrancy	All Other Offenses	Curfew and Loitering	Runaways	TOTAL
<10	0	0	0	0	0	0	0	0	0	0	0	0	0	0	0	0	0	0	0	0	0	0	0	0	0	0	0	0	0
10-12	0	0	0	0	0	0	0	0	0	0	0	0	0	0	0	0	0	0	0	0	0	0	0	0	0	0	0	0	0
13-14	0	0	0	0	0	0	0	0	0	0	0	0	0	0	0	0	0	0	0	0	0	0	0	0	0	0	0	0	0
15	0	0	0	0	0	0	0	0	0	0	0	0	0	0	0	0	0	0	0	0	0	0	0	0	0	0	0	0	0
16	0	0	0	0	0	0	0	0	0	0	0	0	0	0	0	0	0	0	0	0	0	0	0	0	0	0	0	0	0
17	0	0	0	0	0	0	0	0	0	0	0	0	0	0	0	0	0	0	0	0	0	0	0	0	0	0	0	0	0
Tot <18	0	0	0	0	0	0	0	0	0	0	0	0	0	0	0	0	0	0	0	0	0	0	0	0	0	0	0	0	0
18	0	0	0	0	0	0	0	0	0	0	0	0	0	0	0	0	0	0	1	0	0	0	0	0	0	0			1
19	0	0	0	0	0	0	0	0	0	0	0	0	0	0	0	0	0	0	0	0	0	0	0	0	0	0			0
20	0	0	0	0	0	0	0	0	0	0	0	0	0	0	0	0	0	0	0	0	0	0	0	0	0	0			0
21	0	0	0	0	0	0	0	0	0	0	0	0	0	0	0	0	0	0	0	0	0	0	0	0	0	1			1
22	0	0	0	0	0	0	0	0	0	0	0	0	0	0	0	0	0	0	0	0	0	0	0	0	0	0			0
23	0	0	0	0	0	0	0	0	0	0	0	0	0	0	0	0	0	0	0	0	0	0	0	0	0	0			0
24	0	0	0	0	0	0	0	0	0	0	0	0	0	0	0	0	0	0	0	0	0	0	0	0	0	2			2
25-29	0	0	0	0	0	0	0	0	0	0	0	0	0	0	0	0	0	0	0	0	0	0	0	0	0	2			2
30-34	0	0	0	0	0	0	1	0	0	0	0	0	0	0	0	1	0	0	1	0	0	0	0	0	0	2			5
35-39	0	0	0	0	0	0	0	0	0	0	0	0	0	0	0	0	0	0	0	0	0	1	0	0	0	0			1
40-44	0	0	0	0	0	0	0	0	0	0	0	0	0	0	0	0	0	0	0	0	0	0	0	0	0	1			1
45-49	0	0	0	0	0	0	0	0	0	0	0	0	0	0	0	0	0	0	0	0	0	0	0	0	0	0			0
50-54	0	0	0	0	0	0	0	0	0	0	0	0	0	0	0	0	0	0	0	0	0	1	0	0	0	0			1
55-59	0	0	0	0	0	0	0	0	0	0	0	0	0	0	0	0	0	0	0	0	0	0	0	0	0	0			0
60-64	0	0	0	0	0	0	0	0	0	0	0	0	0	0	0	0	0	0	0	0	0	0	0	0	0	0			0
65+	0	0	0	0	0	0	0	0	0	0	0	0	0	0	0	0	0	0	0	0	0	1	0	0	0	0			1
Tot 18+	0	0	0	0	0	0	1	0	0	0	0	0	0	0	0	1	0	0	2	0	0	3	0	0	0	8			15
Male	0	0	0	0	0	0	1	0	0	0	0	0	0	0	0	1	0	0	2	0	0	1	0	0	0	5	0	0	10
Female	0	0	0	0	0	0	0	0	0	0	0	0	0	0	0	0	0	0	0	0	0	2	0	0	0	3	0	0	5
White	0	0	0	0	0	0	1	0	0	0	0	0	0	0	0	1	0	0	2	0	0	2	0	0	0	8	0	0	14
Black	0	0	0	0	0	0	0	0	0	0	0	0	0	0	0	0	0	0	0	0	0	1	0	0	0	0	0	0	1
Indian	0	0	0	0	0	0	0	0	0	0	0	0	0	0	0	0	0	0	0	0	0	0	0	0	0	0	0	0	0
Asian	0	0	0	0	0	0	0	0	0	0	0	0	0	0	0	0	0	0	0	0	0	0	0	0	0	0	0	0	0
Unk Race	0	0	0	0	0	0	0	0	0	0	0	0	0	0	0	0	0	0	0	0	0		0	0	0	0	0	0	
Total	0	0	0	0	0	0	1	0	0	0	0	0	0	0	0	1	0	0	2	0	0	3	0	0	0	8	0	0	15

Offense Statistics for Year 2014 **Agency or Area:** Vernon **Pop:** 29,597

Index Offense	Offenses Number	Offenses Rate	Clearances Number	Clearances Pct.	Value Stolen Total	Value Stolen Average
Murder	0	0.0	0	-----	$0	-----
Rape	10	33.8	4	40.0%	$0	$0
Robbery	11	37.2	9	81.8%	$5,525	$502
Aggravated Assault	12	40.5	9	75.0%	-----	-----
Burglary	99	334.5	20	20.2%	$139,151	$1,406
Larceny	203	685.9	67	33.0%	$162,800	$802
Motor Vehicle Theft	32	108.1	7	21.9%	$199,363	$6,230
Arson	1	3.4	1	100.0%	$1	$1
Crime Index Total[1]:	**367**	**1,240.0**	**116**	**31.6%**	**$506,839**	**$1,381**

[1] Arson not included

Value Recovered: **$118,707**

Murder

Victim-Offender Relationship	female	male
Spouse	0	0
Live-In	0	0
Ex-spouse	0	0
Ex-live-in	0	0
Co-procreator	0	0
Parent	0	0
Stepparent	0	0
In-law	0	0
Grandparent	0	0
Child	0	0
Stepchild	0	0
Grandchild	0	0
Sibling	0	0
Other Family	0	0
Boy/Girlfriend	0	0
Homosexual	0	0
Friend	0	0
Child of Partner	0	0
Neighbor	0	0
Employee	0	0
Employer	0	0
Babysittee	0	0
Acquaintance	0	0
Other Known	0	0
Stranger	0	0
Unknown	0	0

Circumstance	
Argument	0
LEOKA	0
Drug Dealing	0
Gangland	0
Juvenile Gang	0
Lover's Quarrel	0
Mercy Killing	0
Other Felony	0
Other	0
Unknown	0

Weapon	
Handgun	0
Rifle	0
Shotgun	0
Other Gun	0
Unspec. Firearm	0
Knife	0
Blunt Object	0
Motor Vehicle	0
Strongarm	0
Poison	0
Explosives	0
Fire	0
Narcotics	0
Asphyxiation	0
Other	0
Unknown	0

Rape	n (clr)*
Completed	9 (4)
Attempted	1 (0)

Aggravated Assault	n (clr)
Firearm	*0 (0)*
Knife, Cutting Instrument	7 (5)
Other Dangerous Weapon	3 (2)
Strongarm (hands, feet, etc.)	2 (2)

Other Offenses	n (clr)
Negligent Manslaughter	*0 (0)*
Simple Assault	216 (145)
Officer Killed	*0* nc
Officer Assaulted	*0 (0)*

*n: offense; clr: clearance; nc: not collected.

Robbery	n (clr)	Total Loss	Avg. Loss
Highway/Street	2	$80	$40
Gas Station	2	$219	$110
Convenience Store	4	$1,947	$487
Bank	1	$2,757	$2,757
Other Business	2	$522	$261
Residence	*0*	*$0*	*$0*
Miscellaneous	*0*	*$0*	*$0*

Firearm	4 (4)
Knife, Sharp Instrument	6 (3)
Other Dangerous Weapon	*0 (1)*
Strongarm (hands, feet, etc.)	1 (1)

Burglary	n (clr)	Total Loss	Avg. Loss
Residence Night	24	$41,314	$1,721
Residence Day	45	$70,059	$1,557
Residence Unknown	*0*	*$0*	*$0*
Non-residence Night	10	$4,447	$445
Non-residence Day	20	$23,331	$1,167
Non-residence Unknown	*0*	*$0*	*$0*

Forcible Entry	55 (10)
Unlawful Entry-No Force	42 (9)
Attempt Forcible Entry	2 (1)

Larceny	n	Total Loss	Avg. Loss
Pocket-picking	*0*	*$0*	*$0*
Purse-snatching	*0*	*$0*	*$0*
Shoplifting	35	$10,361	$296
Items from Motor Vehicles	30	$14,487	$483
MV Parts & Accessories	5	$12,774	$2,555
Bicycles	6	$1,935	$323
Items from Buildings	26	$18,848	$725
From Coin-op Machines	1	$1,050	$1,050
All Other	100	$103,345	$1,033

$200 and Over	99	$157,695	$1,593
$50 to $200	43	$4,273	$99
Under $50	61	$832	$14

Motor Vehicle Theft	n (clr)
Auto	25 (7)
Trucks & Buses	3 (0)
Other Vehicles	4 (0)

Arson	n (clr)	Total Loss	Avg. Loss
Structural	1 (1)	$1	$1
Mobile	*0 (0)*	*$0*	*$0*
Other	*0 (0)*	*$0*	*$0*

Arrest Statistics for Year 2014 **Agency: Vernon**

	Murder	Neg. Manslaughter	Forcible Rape	Robbery	Aggravated Assault	Burglary	Larceny-Theft	Motor Vehicle Theft	Arson	Simple Assault	Forgery/Counterfeiting	Fraud	Embezzlement	Stolen Property	Vandalism	Weapons Charges	Prostitution	Sex Offenses	Drug Abuse Violations	Gambling	Offense vs. Family	Driving Under Influence	Liquor Laws	Disorderly Conduct	Vagrancy	All Other Offenses	Curfew and Loitering	Runaways	TOTAL
<10	0	0	0	0	0	0	0	0	0	0	0	0	0	0	0	0	0	0	0	0	0	0	0	0	0	0	0	0	0
10-12	0	0	0	0	0	1	0	0	0	0	0	0	0	0	0	2	0	0	0	0	0	0	0	2	0	0	0	0	5
13-14	0	0	0	0	0	2	0	0	0	2	0	0	0	0	0	0	0	1	1	0	0	0	0	3	0	4	0	0	13
15	0	0	0	0	1	0	0	1	0	3	0	0	0	0	1	1	0	2	0	0	0	0	0	3	0	1	0	0	13
16	0	0	0	0	0	0	1	0	0	3	0	0	0	0	1	0	0	2	2	0	0	0	0	3	0	3	0	0	15
17	0	0	0	0	0	0	4	0	0	3	0	0	0	0	3	1	0	0	5	0	0	1	0	6	0	2	0	0	25
Tot <18	0	0	0	0	1	3	5	1	0	11	0	0	0	0	5	4	0	5	8	0	0	1	0	17	0	10	0	0	71
18	0	0	0	0	0	1	1	2	0	4	1	0	0	0	1	0	0	2	1	0	0	2	0	2	0	6			23
19	0	0	0	1	0	1	4	1	0	3	1	0	0	0	2	0	0	0	3	0	2	2	1	2	0	4			27
20	0	0	0	2	0	0	3	0	0	1	2	0	0	0	0	0	0	0	2	0	0	3	0	3	0	1			17
21	0	0	0	2	0	2	3	0	0	4	0	0	0	0	0	0	0	0	3	0	0	7	0	4	0	10			35
22	0	0	0	2	0	0	2	0	0	4	0	0	0	0	0	0	0	0	1	0	1	7	0	2	0	4			23
23	0	0	0	0	0	0	4	0	1	6	0	0	0	0	1	1	0	0	3	0	2	6	0	3	0	10			37
24	0	0	0	0	2	1	2	0	0	7	0	0	0	0	1	0	0	0	4	0	0	5	0	4	0	7			33
25-29	0	0	1	3	2	4	17	0	0	17	7	0	0	0	1	1	0	0	19	0	4	28	0	8	0	41			153
30-34	0	0	0	5	2	4	10	1	0	17	1	0	1	0	2	1	0	0	13	0	7	24	0	20	0	27			135
35-39	0	0	0	0	0	0	5	1	0	13	1	0	0	0	2	0	0	1	6	0	3	19	0	6	0	21			78
40-44	0	0	0	0	0	4	8	2	0	11	3	1	0	0	1	1	0	0	5	0	4	20	0	6	0	9			75
45-49	0	0	1	0	1	1	6	0	0	10	2	0	0	0	2	0	0	1	2	0	2	11	0	4	0	17			60
50-54	0	0	0	0	0	0	0	0	0	7	1	0	0	0	0	0	0	0	0	0	6	14	0	7	0	7			42
55-59	0	0	0	0	0	1	0	0	0	14	0	0	0	0	0	0	0	0	0	0	1	8	0	2	0	5			31
60-64	0	0	0	0	1	0	1	0	0	0	0	0	0	0	0	0	0	0	0	0	0	7	0	1	0	6			16
65+	0	0	0	0	0	0	0	0	0	0	0	0	0	0	0	0	0	0	0	0	1	3	0	1	0	1			6
Tot 18+	0	0	2	15	8	19	66	7	1	118	19	1	1	0	13	4	0	4	62	0	33	166	1	75	0	176			791
Male	0	0	1	13	7	22	53	6	1	75	12	1	0	0	14	8	0	8	51	0	22	122	1	54	0	139	0	0	610
Female	0	0	1	2	2	0	18	2	0	54	7	0	1	0	4	0	0	1	19	0	11	45	0	38	0	47	0	0	252
White	0	0	2	11	7	22	62	4	1	96	11	1	0	0	12	7	0	9	52	0	26	150	0	61	0	154	0	0	688
Black	0	0	0	4	2	0	6	4	0	28	8	0	1	0	5	1	0	0	14	0	7	14	1	27	0	22	0	0	144
Indian	0	0	0	0	0	0	0	0	0	0	0	0	0	0	0	0	0	0	1	0	0	0	0	0	0	0	0	0	1
Asian	0	0	0	0	0	0	0	0	0	3	0	0	0	0	0	0	0	0	1	0	0	2	0	1	0	5	0	0	12
Unk Race	0	0	0	0	0	0	3	0	0	2	0	0	0	0	1	0	0	0	2	0	0	1	0	3	0	5	0	0	17
Total	0	0	2	15	9	22	71	8	1	129	19	1	1	0	18	8	0	9	70	0	33	167	1	92	0	186	0	0	862

Offense Statistics for Year 2014 **Agency or Area:** Voluntown **Pop:** 2,666

Index Offense	Offenses Number	Offenses Rate	Clearances Number	Clearances Pct.	Value Stolen Total	Value Stolen Average
Murder	0	0.0	0	-----	$0	-----
Rape	0	0.0	0	-----	$0	-----
Robbery	1	37.5	1	100.0%	$50	$50
Aggravated Assault	0	0.0	0	-----	-----	-----
Burglary	4	150.0	0	0.0%	$27,685	$6,921
Larceny	9	337.6	2	22.2%	$21,930	$2,437
Motor Vehicle Theft	0	0.0	0	-----	$0	-----
Arson	1	37.5	1	100.0%	$1	$1
Crime Index Total[1]:	**14**	**525.1**	**3**	**21.4%**	**$49,665**	**$3,548**

[1] Arson not included

Value Recovered: **$200**

Murder

Victim-Offender Relationship	female	male
Spouse	0	0
Live-In	0	0
Ex-spouse	0	0
Ex-live-in	0	0
Co-procreator	0	0
Parent	0	0
Stepparent	0	0
In-law	0	0
Grandparent	0	0
Child	0	0
Stepchild	0	0
Grandchild	0	0
Sibling	0	0
Other Family	0	0
Boy/Girlfriend	0	0
Homosexual	0	0
Friend	0	0
Child of Partner	0	0
Neighbor	0	0
Employee	0	0
Employer	0	0
Babysittee	0	0
Acquaintance	0	0
Other Known	0	0
Stranger	0	0
Unknown	0	0

Circumstance	
Argument	0
LEOKA	0
Drug Dealing	0
Gangland	0
Juvenile Gang	0
Lover's Quarrel	0
Mercy Killing	0
Other Felony	0
Other	0
Unknown	0

Weapon	
Handgun	0
Rifle	0
Shotgun	0
Other Gun	0
Unspec. Firearm	0
Knife	0
Blunt Object	0
Motor Vehicle	0
Strongarm	0
Poison	0
Explosives	0
Fire	0
Narcotics	0
Asphyxiation	0
Other	0
Unknown	0

Rape	n (clr)*
Completed	0 (0)
Attempted	0 (0)

Aggravated Assault	n (clr)
Firearm	0 (0)
Knife, Cutting Instrument	0 (0)
Other Dangerous Weapon	0 (0)
Strongarm (hands, feet, etc.)	0 (0)

Other Offenses	n (clr)
Negligent Manslaughter	0 (0)
Simple Assault	8 (2)
Officer Killed	0 nc
Officer Assaulted	0 (0)

*n: offense; clr: clearance; nc: not collected.

Robbery	n (clr)	Total Loss	Avg. Loss
Highway/Street	0	$0	$0
Gas Station	0	$0	$0
Convenience Store	0	$0	$0
Bank	0	$0	$0
Other Business	0	$0	$0
Residence	1	$50	$50
Miscellaneous	0	$0	$0
Firearm	0 (0)		
Knife, Sharp Instrument	0 (0)		
Other Dangerous Weapon	0 (0)		
Strongarm (hands, feet, etc.)	1 (1)		

Burglary	n (clr)	Total Loss	Avg. Loss
Residence Night	0	$0	$0
Residence Day	3	$25,685	$8,562
Residence Unknown	0	$0	$0
Non-residence Night	1	$2,000	$2,000
Non-residence Day	0	$0	$0
Non-residence Unknown	0	$0	$0
Forcible Entry	3 (0)		
Unlawful Entry-No Force	1 (0)		
Attempt Forcible Entry	0 (0)		

Larceny	n	Total Loss	Avg. Loss
Pocket-picking	0	$0	$0
Purse-snatching	0	$0	$0
Shoplifting	0	$0	$0
Items from Motor Vehicles	2	$6,850	$3,425
MV Parts & Accessories	1	$1	$1
Bicycles	0	$0	$0
Items from Buildings	2	$1,790	$895
From Coin-op Machines	0	$0	$0
All Other	4	$13,289	$3,322
$200 and Over	8	$21,929	$2,741
$50 to $200	0	$0	$0
Under $50	1	$1	$1

Motor Vehicle Theft	n (clr)
Auto	0 (0)
Trucks & Buses	0 (0)
Other Vehicles	0 (0)

Arson	n (clr)	Total Loss	Avg. Loss
Structural	0 (0)	$0	$0
Mobile	0 (0)	$0	$0
Other	1 (1)	$1	$1

Arrest Statistics for Year 2014 **Agency: Voluntown**

	Murder	Neg. Manslaughter	Forcible Rape	Robbery	Aggravated Assault	Burglary	Larceny-Theft	Motor Vehicle Theft	Arson	Simple Assault	Forgery/Counterfeiting	Fraud	Embezzlement	Stolen Property	Vandalism	Weapons Charges	Prostitution	Sex Offenses	Drug Abuse Violations	Gambling	Offense vs. Family	Driving Under Influence	Liquor Laws	Disorderly Conduct	Vagrancy	All Other Offenses	Curfew and Loitering	Runaways	TOTAL
<10	0	0	0	0	0	0	0	0	0	0	0	0	0	0	0	0	0	0	0	0	0	0	0	0	0	0	0	0	0
10-12	0	0	0	0	0	0	0	0	0	0	0	0	0	0	0	0	0	0	0	0	0	0	0	0	0	0	0	0	0
13-14	0	0	0	0	0	0	0	0	0	0	0	0	0	0	1	0	0	0	0	0	0	0	0	0	0	0	0	0	1
15	0	0	0	0	0	0	0	0	0	0	0	0	0	0	1	0	0	0	0	0	0	0	0	0	0	0	0	0	1
16	0	0	0	0	0	0	0	0	0	0	0	0	0	0	1	0	0	0	0	0	0	0	0	0	0	0	0	0	1
17	0	0	0	0	0	0	0	0	0	0	0	0	0	0	1	0	0	0	0	0	0	0	0	0	0	0	0	0	1
Tot <18	0	0	0	0	0	0	0	0	0	0	0	0	0	0	4	0	0	0	0	0	0	0	0	0	0	0	0	0	4
18	0	0	0	0	0	0	0	0	0	0	0	0	0	0	0	0	0	0	0	0	0	0	0	0	0	0			0
19	0	0	0	0	0	0	0	0	0	0	0	0	0	0	0	0	0	0	0	0	0	0	0	0	0	0			0
20	0	0	0	0	0	0	0	0	0	0	0	0	0	0	0	0	0	0	0	0	0	0	0	0	0	0			0
21	0	0	0	0	0	0	0	0	0	0	0	0	0	0	0	0	0	0	0	0	0	0	0	0	0	0			0
22	0	0	0	0	0	0	0	0	0	0	0	0	0	0	0	0	0	0	0	0	0	0	0	0	0	0			0
23	0	0	0	0	0	0	0	0	0	0	0	0	0	0	0	0	0	0	0	0	0	0	0	1	0	0			1
24	0	0	0	0	0	0	0	0	0	0	0	0	0	0	0	0	0	0	0	0	0	0	0	0	0	0			0
25-29	0	0	0	0	0	0	0	0	0	0	0	0	0	0	0	0	0	0	0	0	0	1	0	0	0	0			1
30-34	0	0	0	0	0	0	1	0	1	0	0	0	0	0	0	0	0	0	0	0	0	1	0	1	0	0			4
35-39	0	0	0	0	0	0	0	0	0	0	0	0	0	0	0	0	0	0	0	0	0	0	0	0	0	0			0
40-44	0	0	0	0	0	0	0	0	0	0	0	0	0	0	0	0	0	0	0	0	0	0	0	1	0	0			1
45-49	0	0	0	2	0	0	1	0	0	1	0	0	0	0	0	0	0	0	0	0	0	1	0	0	0	0			5
50-54	0	0	0	0	0	0	0	0	0	1	0	0	0	0	0	0	0	0	0	0	0	3	0	1	0	1			6
55-59	0	0	0	0	0	0	0	0	0	0	0	0	0	0	0	0	0	0	0	0	0	0	0	2	0	1			3
60-64	0	0	0	0	0	0	0	0	0	0	0	0	0	0	0	0	0	0	0	0	0	0	0	0	0	0			0
65+	0	0	0	0	0	0	0	0	0	0	0	0	0	0	0	0	0	0	0	0	0	0	0	0	0	0			0
Tot 18+	0	0	0	2	0	0	2	0	1	2	0	0	0	0	0	0	0	0	0	0	0	6	0	6	0	2			21
Male	0	0	0	0	0	0	0	0	0	1	0	0	0	0	3	0	0	0	0	0	0	4	0	6	0	2	0	0	16
Female	0	0	0	2	0	0	2	0	1	1	0	0	0	0	1	0	0	0	0	0	0	2	0	0	0	0	0	0	9
White	0	0	0	1	0	0	1	0	1	2	0	0	0	0	4	0	0	0	0	0	0	4	0	6	0	2	0	0	21
Black	0	0	0	0	0	0	0	0	0	0	0	0	0	0	0	0	0	0	0	0	0	0	0	0	0	0	0	0	0
Indian	0	0	0	0	0	0	0	0	0	0	0	0	0	0	0	0	0	0	0	0	0	0	0	0	0	0	0	0	0
Asian	0	0	0	0	0	0	0	0	0	0	0	0	0	0	0	0	0	0	0	0	0	0	0	0	0	0	0	0	0
Unk Race	0	0	0	1	0	0	1	0	0	0	0	0	0	0	0	0	0	0	0	0	0	2	0	0	0	0	0	0	4
Total	0	0	0	2	0	0	2	0	1	2	0	0	0	0	4	0	0	0	0	0	0	6	0	6	0	2	0	0	25

Offense Statistics for Year 2014 **Agency or Area:** Wallingford **Pop:** 45,382

Index Offense	Offenses Number	Offenses Rate	Clearances Number	Clearances Pct.	Value Stolen Total	Value Stolen Average
Murder	0	0.0	0	-----	$0	-----
Rape	1	2.2	0	0.0%	$0	$0
Robbery	6	13.2	3	50.0%	$9,026	$1,504
Aggravated Assault	16	35.3	14	87.5%	-----	-----
Burglary	96	211.5	6	6.3%	$221,710	$2,309
Larceny	498	1,097.4	164	32.9%	$662,831	$1,331
Motor Vehicle Theft	24	52.9	2	8.3%	$226,652	$9,444
Arson	1	2.2	1	100.0%	$1	$1
Crime Index Total[1]:	**641**	**1,412.5**	**189**	**29.5%**	**$1,120,219**	**$1,748**

[1] Arson not included

Value Recovered: **$96,399**

Murder

Victim-Offender Relationship	female	male
Spouse	0	0
Live-In	0	0
Ex-spouse	0	0
Ex-live-in	0	0
Co-procreator	0	0
Parent	0	0
Stepparent	0	0
In-law	0	0
Grandparent	0	0
Child	0	0
Stepchild	0	0
Grandchild	0	0
Sibling	0	0
Other Family	0	0
Boy/Girlfriend	0	0
Homosexual	0	0
Friend	0	0
Child of Partner	0	0
Neighbor	0	0
Employee	0	0
Employer	0	0
Babysittee	0	0
Acquaintance	0	0
Other Known	0	0
Stranger	0	0
Unknown	0	0

Circumstance	
Argument	0
LEOKA	0
Drug Dealing	0
Gangland	0
Juvenile Gang	0
Lover's Quarrel	0
Mercy Killing	0
Other Felony	0
Other	0
Unknown	0

Weapon	
Handgun	0
Rifle	0
Shotgun	0
Other Gun	0
Unspec. Firearm	0
Knife	0
Blunt Object	0
Motor Vehicle	0
Strongarm	0
Poison	0
Explosives	0
Fire	0
Narcotics	0
Asphyxiation	0
Other	0
Unknown	0

Rape	n (clr)*
Completed	1 (0)
Attempted	*0 (0)*

Aggravated Assault	n (clr)
Firearm	*0 (0)*
Knife, Cutting Instrument	3 (2)
Other Dangerous Weapon	2 (3)
Strongarm (hands, feet, etc.)	11 (9)

Other Offenses	n (clr)
Negligent Manslaughter	*0 (0)*
Simple Assault	117 (82)
Officer Killed	*0* nc
Officer Assaulted	8 (8)

*n: offense; clr: clearance; nc: not collected.

Robbery	n (clr)	Total Loss	Avg. Loss
Highway/Street	1	$400	$400
Gas Station	1	$2,400	$2,400
Convenience Store	1	$1	$1
Bank	2	$6,224	$3,112
Other Business	1	$1	$1
Residence	*0*	*$0*	*$0*
Miscellaneous	*0*	*$0*	*$0*
Firearm	2 (0)		
Knife, Sharp Instrument	2 (2)		
Other Dangerous Weapon	*0 (0)*		
Strongarm (hands, feet, etc.)	2 (1)		

Burglary	n (clr)	Total Loss	Avg. Loss
Residence Night	19	$27,304	$1,437
Residence Day	29	$158,597	$5,469
Residence Unknown	*0*	*$0*	*$0*
Non-residence Night	19	$15,595	$821
Non-residence Day	29	$20,214	$697
Non-residence Unknown	*0*	*$0*	*$0*
Forcible Entry	35 (4)		
Unlawful Entry-No Force	61 (2)		
Attempt Forcible Entry	*0 (0)*		

Larceny	n	Total Loss	Avg. Loss
Pocket-picking	*0*	*$0*	*$0*
Purse-snatching	*0*	*$0*	*$0*
Shoplifting	89	$23,353	$262
Items from Motor Vehicles	22	$5,376	$244
MV Parts & Accessories	29	$49,752	$1,716
Bicycles	*0*	*$0*	*$0*
Items from Buildings	17	$28,548	$1,679
From Coin-op Machines	242	$61,355	$254
All Other	99	$494,447	$4,994
$200 and Over	206	$650,278	$3,157
$50 to $200	105	$11,095	$106
Under $50	187	$1,458	$8

Motor Vehicle Theft	n (clr)
Auto	21 (2)
Trucks & Buses	1 (0)
Other Vehicles	2 (0)

Arson	n (clr)	Total Loss	Avg. Loss
Structural	*0 (0)*	*$0*	*$0*
Mobile	*0 (1)*	*$0*	*$0*
Other	1 (0)	$1	$1

Arrest Statistics for Year 2014 **Agency: Wallingford**

	Murder	Neg. Manslaughter	Forcible Rape	Robbery	Aggravated Assault	Burglary	Larceny-Theft	Motor Vehicle Theft	Arson	Simple Assault	Forgery/Counterfeiting	Fraud	Embezzlement	Stolen Property	Vandalism	Weapons Charges	Prostitution	Sex Offenses	Drug Abuse Violations	Gambling	Offense vs. Family	Driving Under Influence	Liquor Laws	Disorderly Conduct	Vagrancy	All Other Offenses	Curfew and Loitering	Runaways	TOTAL
<10	0	0	0	0	0	0	0	0	0	0	0	0	0	0	0	0	0	0	0	0	0	0	0	0	0	0	0	0	0
10-12	0	0	0	0	0	0	2	0	0	0	0	0	0	0	0	0	0	0	0	0	0	0	0	1	0	1	0	0	4
13-14	0	0	0	0	0	0	3	0	0	4	0	0	0	0	3	0	0	0	0	0	0	0	0	5	0	6	0	0	21
15	0	0	0	0	1	0	0	0	0	2	0	0	0	0	1	0	0	0	0	0	0	0	0	2	0	2	0	0	8
16	0	0	0	0	1	0	0	0	0	1	0	0	0	0	0	0	0	0	3	0	0	0	0	0	0	8	0	0	13
17	0	0	0	0	0	0	2	0	0	2	0	0	0	0	2	0	0	0	2	0	0	0	0	4	0	3	0	0	15
Tot <18	0	0	0	0	2	0	7	0	0	9	0	0	0	0	6	0	0	0	5	0	0	0	0	12	0	20	0	0	61
18	0	0	0	0	0	0	4	0	0	0	1	2	0	0	1	0	0	0	2	0	0	2	0	3	0	3			18
19	0	0	0	0	0	1	6	0	0	1	1	0	0	1	2	0	0	0	4	0	0	3	1	3	0	3			26
20	0	0	0	0	0	1	7	0	0	3	0	0	0	0	0	0	0	0	5	0	0	3	0	2	0	4			25
21	0	0	0	0	0	1	10	0	0	1	0	0	0	0	1	2	0	0	3	0	0	3	1	4	0	5			31
22	0	0	0	0	1	0	3	0	0	1	1	1	0	0	1	1	0	0	6	0	0	7	0	2	0	4			28
23	0	0	0	0	0	0	7	0	0	1	0	0	0	0	0	0	0	0	5	0	0	5	0	2	0	3			23
24	0	0	0	0	0	1	12	0	0	2	2	0	0	0	2	0	0	0	2	0	0	5	0	0	0	7			33
25-29	0	0	0	0	1	0	50	0	0	9	8	2	0	0	6	3	0	0	15	0	0	19	1	7	0	22			143
30-34	0	0	0	2	0	0	22	0	0	7	3	1	1	0	3	1	0	0	20	0	0	14	0	4	0	20			98
35-39	0	0	0	0	2	1	11	0	1	10	2	2	0	0	3	0	0	0	10	0	0	10	0	13	0	10			75
40-44	0	0	0	0	1	0	11	0	1	4	3	1	0	0	1	1	0	0	5	0	0	8	1	12	0	2			51
45-49	0	0	0	0	2	0	22	0	0	9	2	2	0	0	2	0	0	0	8	0	0	14	1	8	0	17			87
50-54	0	0	0	0	0	0	8	0	0	4	1	0	0	0	2	0	0	0	8	0	0	13	2	8	0	4			50
55-59	0	0	0	0	1	0	3	0	0	1	0	0	0	0	0	0	0	0	2	0	0	15	2	11	0	9			44
60-64	0	0	0	0	0	1	6	0	0	1	0	1	0	0	0	0	0	0	1	0	0	3	0	5	0	2			20
65+	0	0	0	0	0	0	0	0	0	1	0	0	0	0	1	0	0	0	0	0	0	6	0	0	0	3			11
Tot 18+	0	0	0	2	8	6	182	0	2	55	24	12	1	1	25	8	0	0	96	0	0	130	9	84	0	118			763
Male	0	0	0	2	5	4	89	0	2	51	18	10	1	1	21	8	0	0	76	0	0	93	6	59	0	91	0	0	537
Female	0	0	0	0	5	2	100	0	0	13	6	2	0	0	10	0	0	0	25	0	0	37	3	37	0	47	0	0	287
White	0	0	0	2	8	6	146	0	0	59	11	7	1	0	29	8	0	0	89	0	0	124	6	90	0	132	0	0	718
Black	0	0	0	0	2	0	40	0	2	2	12	5	0	0	0	0	0	0	11	0	0	5	3	4	0	5	0	0	91
Indian	0	0	0	0	0	0	0	0	0	0	0	0	0	0	0	0	0	0	0	0	0	0	0	0	0	0	0	0	0
Asian	0	0	0	0	0	0	0	0	0	2	1	0	0	0	1	0	0	0	0	0	0	0	0	1	0	1	0	0	6
Unk Race	0	0	0	0	0	0	3	0	0	1	0	0	0	1	1	0	0	0	1	0	0	1	0	1	0	0	0	0	9
Total	0	0	0	2	10	6	189	0	2	64	24	12	1	1	31	8	0	0	101	0	0	130	9	96	0	138	0	0	824

Offense Statistics for Year 2014 **Agency or Area:** Warren **Pop:** 1,323

Index Offense	Offenses Number	Offenses Rate	Clearances Number	Clearances Pct.	Value Stolen Total	Value Stolen Average
Murder	0	0.0	0	-----	$0	-----
Rape	0	0.0	0	-----	$0	-----
Robbery	0	0.0	0	-----	$0	-----
Aggravated Assault	0	0.0	0	-----	-----	-----
Burglary	2	151.2	0	0.0%	$18,225	$9,113
Larceny	8	604.7	1	12.5%	$12,574	$1,572
Motor Vehicle Theft	1	75.6	0	0.0%	$7,550	$7,550
Arson	0	0.0	0	-----	$0	-----
Crime Index Total[1]:	**11**	**831.4**	**1**	**9.1%**	**$38,349**	**$3,486**

[1] Arson not included

Value Recovered: **$7,251**

Murder

Victim-Offender Relationship	female	male
Spouse	0	0
Live-In	0	0
Ex-spouse	0	0
Ex-live-in	0	0
Co-procreator	0	0
Parent	0	0
Stepparent	0	0
In-law	0	0
Grandparent	0	0
Child	0	0
Stepchild	0	0
Grandchild	0	0
Sibling	0	0
Other Family	0	0
Boy/Girlfriend	0	0
Homosexual	0	0
Friend	0	0
Child of Partner	0	0
Neighbor	0	0
Employee	0	0
Employer	0	0
Babysittee	0	0
Acquaintance	0	0
Other Known	0	0
Stranger	0	0
Unknown	0	0

Circumstance	
Argument	0
LEOKA	0
Drug Dealing	0
Gangland	0
Juvenile Gang	0
Lover's Quarrel	0
Mercy Killing	0
Other Felony	0
Other	0
Unknown	0

Weapon	
Handgun	0
Rifle	0
Shotgun	0
Other Gun	0
Unspec. Firearm	0
Knife	0
Blunt Object	0
Motor Vehicle	0
Strongarm	0
Poison	0
Explosives	0
Fire	0
Narcotics	0
Asphyxiation	0
Other	0
Unknown	0

Rape	n (clr)*
Completed	0 (0)
Attempted	0 (0)

Aggravated Assault	n (clr)
Firearm	0 (0)
Knife, Cutting Instrument	0 (0)
Other Dangerous Weapon	0 (0)
Strongarm (hands, feet, etc.)	0 (0)

Other Offenses	n (clr)
Negligent Manslaughter	0 (0)
Simple Assault	3 (0)
Officer Killed	0 nc
Officer Assaulted	0 (0)

*n: offense; clr: clearance; nc: not collected.

Robbery	n (clr)	Total Loss	Avg. Loss
Highway/Street	0	$0	$0
Gas Station	0	$0	$0
Convenience Store	0	$0	$0
Bank	0	$0	$0
Other Business	0	$0	$0
Residence	0	$0	$0
Miscellaneous	0	$0	$0
Firearm	0 (0)		
Knife, Sharp Instrument	0 (0)		
Other Dangerous Weapon	0 (0)		
Strongarm (hands, feet, etc.)	0 (0)		

Burglary	n (clr)	Total Loss	Avg. Loss
Residence Night	1	$1,500	$1,500
Residence Day	1	$16,725	$16,725
Residence Unknown	0	$0	$0
Non-residence Night	0	$0	$0
Non-residence Day	0	$0	$0
Non-residence Unknown	0	$0	$0
Forcible Entry	0 (0)		
Unlawful Entry-No Force	2 (0)		
Attempt Forcible Entry	0 (0)		

Larceny	n	Total Loss	Avg. Loss
Pocket-picking	0	$0	$0
Purse-snatching	0	$0	$0
Shoplifting	0	$0	$0
Items from Motor Vehicles	4	$9,784	$2,446
MV Parts & Accessories	1	$350	$350
Bicycles	0	$0	$0
Items from Buildings	0	$0	$0
From Coin-op Machines	0	$0	$0
All Other	3	$2,440	$813
$200 and Over	5	$12,334	$2,467
$50 to $200	2	$220	$110
Under $50	1	$20	$20

Motor Vehicle Theft	n (clr)
Auto	0 (0)
Trucks & Buses	0 (0)
Other Vehicles	1 (0)

Arson	n (clr)	Total Loss	Avg. Loss
Structural	0 (0)	$0	$0
Mobile	0 (0)	$0	$0
Other	0 (0)	$0	$0

Arrest Statistics for Year 2014 **Agency: Warren**

	Murder	Neg. Manslaughter	Forcible Rape	Robbery	Aggravated Assault	Burglary	Larceny-Theft	Motor Vehicle Theft	Arson	Simple Assault	Forgery/Counterfeiting	Fraud	Embezzlement	Stolen Property	Vandalism	Weapons Charges	Prostitution	Sex Offenses	Drug Abuse Violations	Gambling	Offense vs. Family	Driving Under Influence	Liquor Laws	Disorderly Conduct	Vagrancy	All Other Offenses	Curfew and Loitering	Runaways	TOTAL
<10	0	0	0	0	0	0	0	0	0	0	0	0	0	0	0	0	0	0	0	0	0	0	0	0	0	0	0	0	0
10-12	0	0	0	0	0	0	0	0	0	0	0	0	0	0	0	0	0	0	0	0	0	0	0	0	0	0	0	0	0
13-14	0	0	0	0	0	0	0	0	0	0	0	0	0	0	0	0	0	0	0	0	0	0	0	0	0	0	0	0	0
15	0	0	0	0	0	0	0	0	0	0	0	0	0	0	0	0	0	0	0	0	0	0	0	0	0	0	0	0	0
16	0	0	0	0	0	0	0	0	0	0	0	0	0	0	0	0	0	0	0	0	0	0	0	0	0	0	0	0	0
17	0	0	0	0	0	0	0	0	0	0	0	0	0	0	0	0	0	0	0	0	0	0	0	0	0	0	0	0	0
Tot <18	0	0	0	0	0	0	0	0	0	0	0	0	0	0	0	0	0	0	0	0	0	0	0	0	0	0	0	0	0
18	0	0	0	0	0	0	0	0	0	0	0	0	0	0	0	0	0	0	0	0	0	0	0	0	0	0			0
19	0	0	0	0	0	0	0	0	0	0	0	0	0	0	0	0	0	0	0	0	0	0	0	0	0	0			0
20	0	0	0	0	0	0	0	0	0	0	0	0	0	0	0	0	0	0	0	0	0	0	0	0	0	0			0
21	0	0	0	0	0	0	0	0	0	0	0	0	0	0	0	0	0	0	0	0	0	0	0	0	0	1			1
22	0	0	0	0	0	0	0	0	0	0	0	0	0	0	0	0	0	0	0	0	0	0	0	0	0	0			0
23	0	0	0	0	0	0	0	0	0	0	0	0	0	0	0	0	0	0	0	0	0	0	0	0	0	0			0
24	0	0	0	0	0	0	0	0	0	0	0	0	0	0	0	0	0	0	0	0	0	0	0	0	0	0			0
25-29	0	0	0	0	0	0	0	0	0	0	0	0	0	0	0	0	0	0	0	0	0	0	0	0	0	0			0
30-34	0	0	0	0	0	0	0	0	0	0	0	0	0	0	0	0	0	0	0	0	0	1	0	0	0	0			1
35-39	0	0	0	0	0	0	0	0	0	0	0	0	0	0	0	0	0	0	0	0	0	0	0	0	0	0			0
40-44	0	0	0	0	0	0	0	0	0	0	0	0	0	0	0	0	0	0	0	0	0	0	0	0	0	0			0
45-49	0	0	0	0	0	0	0	0	0	0	0	0	0	0	1	0	0	0	0	0	0	0	0	0	0	0			1
50-54	0	0	0	0	0	0	0	0	0	0	0	0	0	0	1	0	0	0	0	0	0	0	0	0	0	0			1
55-59	0	0	0	0	0	0	0	0	0	0	0	0	0	0	0	0	0	0	0	0	0	0	0	0	0	0			0
60-64	0	0	0	0	0	0	0	0	0	0	0	0	0	0	0	0	0	0	0	0	0	0	0	0	0	0			0
65+	0	0	0	0	0	0	0	0	0	0	0	0	0	0	0	0	0	0	0	0	0	0	0	0	0	0			0
Tot 18+	0	0	0	0	0	0	0	0	0	0	0	0	0	0	2	0	0	0	0	0	0	1	0	0	0	1			4
Male	0	0	0	0	0	0	0	0	0	0	0	0	0	0	1	0	0	0	0	0	0	1	0	0	0	1	0	0	3
Female	0	0	0	0	0	0	0	0	0	0	0	0	0	0	1	0	0	0	0	0	0	0	0	0	0	0	0	0	1
White	0	0	0	0	0	0	0	0	0	0	0	0	0	0	2	0	0	0	0	0	0	0	0	0	0	0	0	0	2
Black	0	0	0	0	0	0	0	0	0	0	0	0	0	0	0	0	0	0	0	0	0	0	0	0	0	0	0	0	0
Indian	0	0	0	0	0	0	0	0	0	0	0	0	0	0	0	0	0	0	0	0	0	0	0	0	0	0	0	0	0
Asian	0	0	0	0	0	0	0	0	0	0	0	0	0	0	0	0	0	0	0	0	0	0	0	0	0	0	0	0	0
Unk Race	0	0	0	0	0	0	0	0	0	0	0	0	0	0	0	0	0	0	0	0	0	1	0	0	0	1	0	0	2
Total	0	0	0	0	0	0	0	0	0	0	0	0	0	0	2	0	0	0	0	0	0	1	0	0	0	1	0	0	4

Offense Statistics for Year 2014 **Agency or Area:** Washington **Pop:** 3,792

Index Offense	Offenses Number	Offenses Rate	Clearances Number	Clearances Pct.	Value Stolen Total	Value Stolen Average
Murder	0	0.0	0	-----	$0	-----
Rape	2	52.7	0	0.0%	$0	$0
Robbery	0	0.0	0	-----	$0	-----
Aggravated Assault	0	0.0	0	-----	-----	-----
Burglary	6	158.2	1	16.7%	$17,905	$2,984
Larceny	7	184.6	1	14.3%	$2,246	$321
Motor Vehicle Theft	0	0.0	0	-----	$0	-----
Arson	1	26.4	0	0.0%	$1	$1
Crime Index Total[1]:	**15**	**395.6**	**2**	**13.3%**	**$20,151**	**$1,343**

[1] Arson not included

Value Recovered: **$0**

Murder

Victim-Offender Relationship	female	male
Spouse	0	0
Live-In	0	0
Ex-spouse	0	0
Ex-live-in	0	0
Co-procreator	0	0
Parent	0	0
Stepparent	0	0
In-law	0	0
Grandparent	0	0
Child	0	0
Stepchild	0	0
Grandchild	0	0
Sibling	0	0
Other Family	0	0
Boy/Girlfriend	0	0
Homosexual	0	0
Friend	0	0
Child of Partner	0	0
Neighbor	0	0
Employee	0	0
Employer	0	0
Babysittee	0	0
Acquaintance	0	0
Other Known	0	0
Stranger	0	0
Unknown	0	0

Circumstance	
Argument	0
LEOKA	0
Drug Dealing	0
Gangland	0
Juvenile Gang	0
Lover's Quarrel	0
Mercy Killing	0
Other Felony	0
Other	0
Unknown	0

Weapon	
Handgun	0
Rifle	0
Shotgun	0
Other Gun	0
Unspec. Firearm	0
Knife	0
Blunt Object	0
Motor Vehicle	0
Strongarm	0
Poison	0
Explosives	0
Fire	0
Narcotics	0
Asphyxiation	0
Other	0
Unknown	0

Rape	n (clr)*
Completed	2 (0)
Attempted	0 (0)

Aggravated Assault	n (clr)
Firearm	0 (0)
Knife, Cutting Instrument	0 (0)
Other Dangerous Weapon	0 (0)
Strongarm (hands, feet, etc.)	0 (0)

Other Offenses	n (clr)
Negligent Manslaughter	0 (0)
Simple Assault	6 (3)
Officer Killed	0 nc
Officer Assaulted	0 (0)

*n: offense; clr: clearance; nc: not collected.

Robbery	n (clr)	Total Loss	Avg. Loss
Highway/Street	0	$0	$0
Gas Station	0	$0	$0
Convenience Store	0	$0	$0
Bank	0	$0	$0
Other Business	0	$0	$0
Residence	0	$0	$0
Miscellaneous	0	$0	$0
Firearm	0 (0)		
Knife, Sharp Instrument	0 (0)		
Other Dangerous Weapon	0 (0)		
Strongarm (hands, feet, etc.)	0 (0)		

Burglary	n (clr)	Total Loss	Avg. Loss
Residence Night	1	$24	$24
Residence Day	3	$17,100	$5,700
Residence Unknown	0	$0	$0
Non-residence Night	1	$780	$780
Non-residence Day	1	$1	$1
Non-residence Unknown	0	$0	$0
Forcible Entry	1 (1)		
Unlawful Entry-No Force	5 (0)		
Attempt Forcible Entry	0 (0)		

Larceny	n	Total Loss	Avg. Loss
Pocket-picking	0	$0	$0
Purse-snatching	0	$0	$0
Shoplifting	0	$0	$0
Items from Motor Vehicles	0	$0	$0
MV Parts & Accessories	0	$0	$0
Bicycles	2	$650	$325
Items from Buildings	0	$0	$0
From Coin-op Machines	0	$0	$0
All Other	5	$1,596	$319
$200 and Over	5	$2,245	$449
$50 to $200	0	$0	$0
Under $50	2	$1	$1

Motor Vehicle Theft	n (clr)
Auto	0 (0)
Trucks & Buses	0 (0)
Other Vehicles	0 (0)

Arson	n (clr)	Total Loss	Avg. Loss
Structural	0 (0)	$0	$0
Mobile	0 (0)	$0	$0
Other	1 (0)	$1	$1

Arrest Statistics for Year 2014 **Agency: Washington**

	Murder	Neg. Manslaughter	Forcible Rape	Robbery	Aggravated Assault	Burglary	Larceny-Theft	Motor Vehicle Theft	Arson	Simple Assault	Forgery/Counterfeiting	Fraud	Embezzlement	Stolen Property	Vandalism	Weapons Charges	Prostitution	Sex Offenses	Drug Abuse Violations	Gambling	Offense vs. Family	Driving Under Influence	Liquor Laws	Disorderly Conduct	Vagrancy	All Other Offenses	Curfew and Loitering	Runaways	TOTAL
<10	0	0	0	0	0	0	0	0	0	0	0	0	0	0	0	0	0	0	0	0	0	0	0	0	0	0	0	0	0
10-12	0	0	0	0	0	0	0	0	0	0	0	0	0	0	0	0	0	0	0	0	0	0	0	0	0	0	0	0	0
13-14	0	0	0	0	0	0	0	0	0	0	0	0	0	0	0	0	0	0	0	0	0	0	0	0	0	0	0	0	0
15	0	0	0	0	0	0	0	0	0	0	0	0	0	0	0	0	0	0	0	0	0	0	0	0	0	0	0	0	0
16	0	0	0	0	0	0	0	0	0	1	0	0	0	0	0	0	0	0	0	0	0	0	0	0	0	0	0	0	1
17	0	0	0	0	0	0	0	0	0	0	0	0	0	0	0	0	0	0	2	0	0	0	0	0	0	1	0	0	3
Tot <18	0	0	0	0	0	0	0	0	0	1	0	0	0	0	0	0	0	0	2	0	0	0	0	0	0	1	0	0	4
18	0	0	0	0	0	0	0	0	0	0	0	0	0	0	0	0	0	0	0	0	0	0	0	1	0	0			1
19	0	0	0	0	0	0	0	0	0	0	0	0	0	0	0	0	0	0	0	0	0	0	0	0	0	0			0
20	0	0	0	0	0	0	0	0	0	0	0	0	0	0	0	0	0	0	0	0	0	0	0	0	0	1			1
21	0	0	0	0	0	0	0	0	0	0	0	0	0	0	0	0	0	0	0	0	0	1	0	0	0	0			1
22	0	0	0	0	0	0	0	0	0	0	0	0	0	0	0	0	0	0	0	0	0	0	0	0	0	0			0
23	0	0	0	0	0	0	0	0	0	0	0	0	0	0	0	0	0	0	0	0	0	0	0	0	0	0			0
24	0	0	0	0	0	0	0	0	0	0	0	0	0	0	0	0	0	0	0	0	0	0	0	0	0	0			0
25-29	0	0	0	0	0	0	0	0	0	1	0	0	0	0	0	0	0	0	0	0	0	3	0	0	0	1			5
30-34	0	0	0	0	0	0	0	0	0	0	0	0	0	0	0	0	0	0	0	0	0	0	0	0	0	0			0
35-39	0	0	0	0	0	0	0	0	0	1	0	0	0	0	0	0	0	0	0	0	0	1	0	0	0	0			2
40-44	0	0	0	0	0	0	0	0	0	0	0	0	0	0	0	0	0	0	0	0	0	1	0	0	0	0			1
45-49	0	0	0	0	0	0	0	0	0	0	2	0	0	0	0	0	0	0	0	0	0	1	1	0	0	1			5
50-54	0	0	0	0	0	0	0	0	0	0	0	0	0	0	0	0	0	0	0	0	0	0	0	0	0	0			0
55-59	0	0	0	0	0	0	0	0	0	0	0	0	0	0	0	0	0	0	1	0	0	0	0	0	0	0			1
60-64	0	0	0	0	0	0	0	0	0	0	0	0	0	0	0	0	0	0	0	0	0	0	0	0	0	0			0
65+	0	0	0	0	0	0	0	0	0	0	0	0	0	0	0	0	0	0	0	0	0	0	0	0	0	0			0
Tot 18+	0	0	0	0	0	0	0	0	0	2	2	0	0	0	0	0	0	0	1	0	0	7	1	1	0	3			17
Male	0	0	0	0	0	0	0	0	0	3	2	0	0	0	0	0	0	0	3	0	0	6	0	1	0	2	0	0	17
Female	0	0	0	0	0	0	0	0	0	0	0	0	0	0	0	0	0	0	0	0	0	1	1	0	0	2	0	0	4
White	0	0	0	0	0	0	0	0	0	2	2	0	0	0	0	0	0	0	2	0	0	7	1	0	0	4	0	0	18
Black	0	0	0	0	0	0	0	0	0	0	0	0	0	0	0	0	0	0	0	0	0	0	0	0	0	0	0	0	0
Indian	0	0	0	0	0	0	0	0	0	0	0	0	0	0	0	0	0	0	0	0	0	0	0	0	0	0	0	0	0
Asian	0	0	0	0	0	0	0	0	0	0	0	0	0	0	0	0	0	0	0	0	0	0	0	0	0	0	0	0	0
Unk Race	0	0	0	0	0	0	0	0	0	1	0	0	0	0	0	0	0	0	1	0	0		0	1	0	0	0	0	3
Total	0	0	0	0	0	0	0	0	0	3	2	0	0	0	0	0	0	0	3	0	0	7	1	1	0	4	0	0	21

Offense Statistics for Year 2014 **Agency or Area:** Waterbury **Pop:** 113,144

Index Offense	Offenses Number	Offenses Rate	Clearances Number	Clearances Pct.	Value Stolen Total	Value Stolen Average
Murder	7	6.2	5	71.4%	$0	$0
Rape	34	30.1	17	50.0%	$0	$0
Robbery	220	194.4	77	35.0%	$251,473	$1,143
Aggravated Assault	147	129.9	92	62.6%	-----	-----
Burglary	460	406.6	73	15.9%	$997,560	$2,169
Larceny	3,422	3,024.5	637	18.6%	$1,765,912	$516
Motor Vehicle Theft	709	626.6	53	7.5%	$4,995,964	$7,046
Arson	8	7.1	2	25.0%	$32,732	$4,092
Crime Index Total[1]:	**4,999**	**4,418.3**	**954**	**19.1%**	**$8,010,909**	**$1,603**

[1] Arson not included

Value Recovered: **$4,929,527**

Murder

Victim-Offender Relationship	female	male
Spouse	0	0
Live-In	0	0
Ex-spouse	0	0
Ex-live-in	0	0
Co-procreator	0	0
Parent	1	0
Stepparent	0	0
In-law	0	0
Grandparent	0	0
Child	0	1
Stepchild	0	0
Grandchild	0	0
Sibling	0	0
Other Family	0	0
Boy/Girlfriend	0	0
Homosexual	0	0
Friend	0	0
Child of Partner	0	0
Neighbor	0	0
Employee	0	0
Employer	0	0
Babysittee	0	0
Acquaintance	0	2
Other Known	0	0
Stranger	0	1
Unknown	0	2

Circumstance	
Argument	2
LEOKA	0
Drug Dealing	0
Gangland	0
Juvenile Gang	0
Lover's Quarrel	0
Mercy Killing	0
Other Felony	1
Other	1
Unknown	3

Weapon	
Handgun	2
Rifle	0
Shotgun	0
Other Gun	0
Unspec. Firearm	3
Knife	0
Blunt Object	0
Motor Vehicle	0
Strongarm	2
Poison	0
Explosives	0
Fire	0
Narcotics	0
Asphyxiation	0
Other	0
Unknown	0

Rape	n (clr)*
Completed	34 (17)
Attempted	0 (0)

Aggravated Assault	n (clr)
Firearm	22 (19)
Knife, Cutting Instrument	56 (37)
Other Dangerous Weapon	46 (30)
Strongarm (hands, feet, etc.)	23 (6)

Other Offenses	n (clr)
Negligent Manslaughter	0 (0)
Simple Assault	904 (771)
Officer Killed	0 nc
Officer Assaulted	34 (33)

*n: offense; clr: clearance; nc: not collected.

Robbery	n (clr)	Total Loss	Avg. Loss
Highway/Street	126	$136,285	$1,082
Gas Station	10	$3,250	$325
Convenience Store	16	$12,247	$765
Bank	10	$59,845	$5,985
Other Business	23	$14,117	$614
Residence	20	$18,816	$941
Miscellaneous	15	$6,913	$461
Firearm	88 (28)		
Knife, Sharp Instrument	22 (4)		
Other Dangerous Weapon	20 (4)		
Strongarm (hands, feet, etc.)	90 (41)		

Burglary	n (clr)	Total Loss	Avg. Loss
Residence Night	42	$53,975	$1,285
Residence Day	117	$381,957	$3,265
Residence Unknown	200	$269,453	$1,347
Non-residence Night	39	$217,877	$5,587
Non-residence Day	15	$2,535	$169
Non-residence Unknown	47	$71,763	$1,527
Forcible Entry	438 (59)		
Unlawful Entry-No Force	17 (9)		
Attempt Forcible Entry	5 (5)		

Larceny	n	Total Loss	Avg. Loss
Pocket-picking	13	$2,658	$204
Purse-snatching	8	$1,349	$169
Shoplifting	994	$195,812	$197
Items from Motor Vehicles	706	$314,970	$446
MV Parts & Accessories	269	$143,879	$535
Bicycles	47	$13,791	$293
Items from Buildings	980	$839,560	$857
From Coin-op Machines	8	$319	$40
All Other	397	$253,574	$639
$200 and Over	1568	$1,642,767	$1,048
$50 to $200	1145	$110,482	$96
Under $50	709	$12,663	$18

Motor Vehicle Theft	n (clr)
Auto	646 (49)
Trucks & Buses	6 (0)
Other Vehicles	57 (4)

Arson	n (clr)	Total Loss	Avg. Loss
Structural	1 (1)	$100	$100
Mobile	5 (0)	$32,332	$6,466
Other	2 (1)	$300	$150

Arrest Statistics for Year 2014 **Agency: Waterbury**

	Murder	Neg. Manslaughter	Forcible Rape	Robbery	Aggravated Assault	Burglary	Larceny-Theft	Motor Vehicle Theft	Arson	Simple Assault	Forgery/Counterfeiting	Fraud	Embezzlement	Stolen Property	Vandalism	Weapons Charges	Prostitution	Sex Offenses	Drug Abuse Violations	Gambling	Offense vs. Family	Driving Under Influence	Liquor Laws	Disorderly Conduct	Vagrancy	All Other Offenses	Curfew and Loitering	Runaways	TOTAL
<10	0	0	0	0	1	0	0	0	0	1	0	0	0	0	0	1	0	0	0	0	0	0	0	2	0	2	0	0	7
10-12	0	0	0	1	1	2	8	0	0	16	0	0	0	0	7	6	0	1	0	0	0	0	0	56	0	8	0	0	106
13-14	0	0	0	5	3	10	7	4	0	42	0	0	0	0	10	9	0	4	5	0	0	0	0	106	0	21	0	0	226
15	0	0	0	1	1	2	11	7	0	33	0	0	0	0	15	4	0	1	3	0	0	0	0	77	0	20	0	0	175
16	0	0	1	2	3	6	15	10	0	36	0	0	0	0	18	9	0	1	6	0	0	0	0	74	0	22	0	0	203
17	1	0	0	5	1	1	26	8	0	19	2	0	0	0	9	6	0	2	10	0	0	0	0	62	0	26	0	0	178
Tot <18	1	0	1	14	10	21	67	29	0	147	2	0	0	0	59	35	0	9	24	0	0	0	0	377	0	99	0	0	895
18	0	0	1	8	4	1	17	6	0	26	0	0	0	1	11	4	0	0	17	0	2	0	0	40	0	26			164
19	1	0	0	4	4	0	27	1	0	29	0	0	0	1	9	6	1	2	16	0	0	1	0	37	0	21			160
20	0	0	0	3	3	3	17	2	0	26	0	0	0	2	6	1	1	3	22	0	1	1	0	47	0	31			169
21	0	0	0	4	6	2	19	2	0	32	1	0	0	2	12	3	4	1	27	0	3	4	0	52	0	33			207
22	0	0	0	1	6	1	20	3	0	26	0	2	0	1	8	2	1	1	22	0	2	3	0	47	0	22			168
23	0	0	2	2	3	4	17	3	0	23	0	1	0	3	9	4	0	2	20	0	0	8	0	47	0	35			183
24	1	0	0	2	7	2	27	2	0	26	1	0	1	0	7	4	3	0	19	1	3	7	0	40	0	32			185
25-29	1	0	4	14	19	20	129	12	0	118	3	6	0	2	38	13	4	7	83	2	16	22	0	192	0	143			848
30-34	1	0	2	9	13	6	73	2	0	103	1	8	0	3	28	6	8	4	51	0	11	31	0	152	0	99			611
35-39	0	0	1	5	11	11	74	2	1	70	0	4	0	3	13	10	5	0	35	0	5	15	1	114	0	91			471
40-44	0	0	3	8	15	8	66	3	0	65	0	7	0	1	11	3	10	3	30	1	3	7	0	103	0	85			432
45-49	0	0	0	3	4	3	48	2	0	51	0	1	0	0	8	2	5	2	22	0	1	9	0	115	0	89			365
50-54	0	0	0	3	2	4	39	0	1	17	1	4	0	3	10	2	1	1	8	0	3	4	1	89	0	75			268
55-59	0	0	0	0	3	0	17	1	0	15	0	1	0	0	6	2	1	0	4	1	1	2	1	91	0	47			193
60-64	0	0	0	0	0	0	5	0	0	12	0	1	0	0	3	3	0	1	2	1	0	4	0	29	0	26			87
65+	0	0	0	0	0	0	8	0	0	6	0	0	0	0	2	0	0	0	0	0	0	1	0	11	0	15			43
Tot 18+	4	0	13	66	100	65	603	41	2	645	7	35	1	22	181	65	44	27	378	6	51	119	3	1206	0	870			4554
Male	5	0	14	75	86	69	425	62	2	529	6	23	0	16	168	89	3	35	345	5	27	89	3	1036	0	747	0	0	3859
Female	0	0	0	5	24	17	245	8	0	263	3	12	1	6	72	11	41	1	57	1	24	30	0	547	0	222	0	0	1590
White	1	0	8	39	51	54	494	29	2	480	2	19	1	16	139	46	33	20	236	3	32	87	2	977	0	604	0	0	3375
Black	4	0	6	41	59	32	175	41	0	311	7	16	0	6	100	54	9	16	166	3	19	32	1	599	0	361	0	0	2058
Indian	0	0	0	0	0	0	0	0	0	1	0	0	0	0	0	0	2	0	0	0	0	0	0	0	0	2	0	0	5
Asian	0	0	0	0	0	0	1	0	0	0	0	0	0	0	1	0	0	0	0	0	0	0	0	7	0	2	0	0	11
Unk Race	0	0	0	0	0	0	0	0	0	0	0	0	0	0	0	0	0	0	0	0	0		0	0	0	0	0	0	
Total	5	0	14	80	110	86	670	70	2	792	9	35	1	22	240	100	44	36	402	6	51	119	3	1583	0	969	0	0	5449

Offense Statistics for Year 2014 **Agency or Area:** Waterford **Pop:** 20,201

Index Offense	Offenses Number	Offenses Rate	Clearances Number	Clearances Pct.	Value Stolen Total	Value Stolen Average
Murder	0	0.0	0	-----	$0	-----
Rape	10	49.5	1	10.0%	$0	$0
Robbery	10	49.5	10	100.0%	$2,466	$247
Aggravated Assault	23	113.9	23	100.0%	-----	-----
Burglary	39	193.1	10	25.6%	$215,208	$5,518
Larceny	396	1,960.3	278	70.2%	$409,106	$1,033
Motor Vehicle Theft	4	19.8	3	75.0%	$11,970	$2,993
Arson	2	9.9	1	50.0%	$502	$251
Crime Index Total[1]:	**482**	**2,386.0**	**325**	**67.4%**	**$638,750**	**$1,325**

[1] Arson not included

Value Recovered: **$92,336**

Murder

Victim-Offender Relationship	female	male
Spouse	0	0
Live-In	0	0
Ex-spouse	0	0
Ex-live-in	0	0
Co-procreator	0	0
Parent	0	0
Stepparent	0	0
In-law	0	0
Grandparent	0	0
Child	0	0
Stepchild	0	0
Grandchild	0	0
Sibling	0	0
Other Family	0	0
Boy/Girlfriend	0	0
Homosexual	0	0
Friend	0	0
Child of Partner	0	0
Neighbor	0	0
Employee	0	0
Employer	0	0
Babysittee	0	0
Acquaintance	0	0
Other Known	0	0
Stranger	0	0
Unknown	0	0

Circumstance	
Argument	0
LEOKA	0
Drug Dealing	0
Gangland	0
Juvenile Gang	0
Lover's Quarrel	0
Mercy Killing	0
Other Felony	0
Other	0
Unknown	0

Weapon	
Handgun	0
Rifle	0
Shotgun	0
Other Gun	0
Unspec. Firearm	0
Knife	0
Blunt Object	0
Motor Vehicle	0
Strongarm	0
Poison	0
Explosives	0
Fire	0
Narcotics	0
Asphyxiation	0
Other	0
Unknown	0

Rape	n (clr)*
Completed	9 (1)
Attempted	1 (0)

Aggravated Assault	n (clr)
Firearm	*0 (1)*
Knife, Cutting Instrument	1 (1)
Other Dangerous Weapon	8 (8)
Strongarm (hands, feet, etc.)	14 (13)

Other Offenses	n (clr)
Negligent Manslaughter	*0 (0)*
Simple Assault	111 (110)
Officer Killed	*0* nc
Officer Assaulted	2 *(0)*

*n: offense; clr: clearance; nc: not collected.

Robbery	n (clr)	Total Loss	Avg. Loss
Highway/Street	*0*	*$0*	*$0*
Gas Station	*0*	*$0*	*$0*
Convenience Store	1	$2	$2
Bank	*0*	*$0*	*$0*
Other Business	7	$2,288	$327
Residence	1	$50	$50
Miscellaneous	1	$126	$126
Firearm	2 (2)		
Knife, Sharp Instrument	1 (1)		
Other Dangerous Weapon	3 (3)		
Strongarm (hands, feet, etc.)	4 (4)		

Burglary	n (clr)	Total Loss	Avg. Loss
Residence Night	*0*	*$0*	*$0*
Residence Day	*0*	*$0*	*$0*
Residence Unknown	26	$106,990	$4,115
Non-residence Night	*0*	*$0*	*$0*
Non-residence Day	*0*	*$0*	*$0*
Non-residence Unknown	13	$108,218	$8,324
Forcible Entry	5 (1)		
Unlawful Entry-No Force	33 (9)		
Attempt Forcible Entry	1 (0)		

Larceny	n	Total Loss	Avg. Loss
Pocket-picking	*0*	*$0*	*$0*
Purse-snatching	*0*	*$0*	*$0*
Shoplifting	257	$85,894	$334
Items from Motor Vehicles	35	$23,134	$661
MV Parts & Accessories	11	$4,188	$381
Bicycles	2	$788	$394
Items from Buildings	18	$86,524	$4,807
From Coin-op Machines	1	$400	$400
All Other	72	$208,178	$2,891
$200 and Over	195	$392,356	$2,012
$50 to $200	154	$16,036	$104
Under $50	47	$714	$15

Motor Vehicle Theft	n (clr)
Auto	3 (2)
Trucks & Buses	1 (1)
Other Vehicles	*0 (0)*

Arson	n (clr)	Total Loss	Avg. Loss
Structural	2 (1)	$502	$251
Mobile	*0 (0)*	*$0*	*$0*
Other	*0 (0)*	*$0*	*$0*

Arrest Statistics for Year 2014 **Agency: Waterford**

	Murder	Neg. Manslaughter	Forcible Rape	Robbery	Aggravated Assault	Burglary	Larceny-Theft	Motor Vehicle Theft	Arson	Simple Assault	Forgery/Counterfeiting	Fraud	Embezzlement	Stolen Property	Vandalism	Weapons Charges	Prostitution	Sex Offenses	Drug Abuse Violations	Gambling	Offense vs. Family	Driving Under Influence	Liquor Laws	Disorderly Conduct	Vagrancy	All Other Offenses	Curfew and Loitering	Runaways	TOTAL
<10	0	0	0	0	0	0	0	0	0	1	0	0	0	0	0	0	0	0	0	0	0	0	0	0	0	0	0	0	1
10-12	0	0	0	0	0	0	0	0	0	1	0	0	0	0	0	0	0	0	0	0	0	0	0	0	0	0	0	0	1
13-14	0	0	0	0	2	0	3	0	0	1	0	0	0	0	3	0	0	0	3	0	0	0	0	0	0	2	0	0	14
15	0	0	0	0	1	2	7	0	0	9	0	0	0	0	2	0	0	0	0	0	0	0	1	0	0	4	0	0	26
16	0	0	0	0	2	1	6	0	0	12	0	0	0	0	2	0	0	0	1	0	0	0	0	1	0	0	0	0	25
17	0	0	0	1	1	0	9	1	0	10	0	0	0	0	2	0	0	0	2	0	0	0	0	1	0	4	0	0	31
Tot <18	0	0	0	1	6	3	25	1	0	34	0	0	0	0	9	0	0	0	6	0	0	0	1	2	0	10	0	0	98
18	0	0	0	0	2	0	13	0	0	3	0	0	0	0	0	0	0	0	4	0	0	0	1	0	0	8			31
19	0	0	0	2	0	0	10	0	0	1	0	0	0	0	0	0	0	0	4	0	0	2	0	0	0	7			26
20	0	0	0	0	0	0	14	0	0	3	0	0	0	0	0	0	0	0	2	0	0	3	0	0	0	13			35
21	0	0	0	1	0	1	11	0	0	2	1	0	0	0	2	0	0	0	0	0	0	0	0	0	0	27			45
22	0	0	0	0	0	0	12	0	0	6	0	0	0	0	3	0	0	0	1	0	0	2	0	0	0	22			46
23	0	0	0	2	0	0	12	0	0	1	0	0	0	0	0	0	0	0	2	0	1	2	0	0	0	18			38
24	0	0	0	0	0	0	12	0	0	2	0	0	0	1	0	0	0	0	2	0	0	2	0	0	0	21			40
25-29	0	0	0	0	0	1	62	1	0	9	0	2	0	0	1	1	0	0	11	0	3	13	1	1	0	87			193
30-34	0	0	0	1	4	2	42	0	0	9	1	0	0	0	2	0	0	0	3	0	2	8	0	2	0	68			144
35-39	0	0	0	1	2	0	38	0	0	7	0	0	0	0	0	1	0	0	4	0	1	16	0	1	0	42			113
40-44	0	0	0	1	2	1	21	0	1	6	0	1	0	0	1	0	0	0	5	0	1	6	0	2	0	36			84
45-49	0	0	0	1	2	0	22	0	0	7	0	0	0	0	0	0	0	0	2	0	2	11	0	1	0	23			71
50-54	0	0	0	0	2	0	17	0	0	8	0	0	0	0	0	0	0	0	1	0	0	5	0	0	0	23			56
55-59	0	0	0	0	4	0	12	0	0	5	0	0	0	0	0	0	0	0	0	0	0	10	0	1	0	17			49
60-64	0	0	0	0	0	0	2	0	0	2	0	0	0	0	0	0	0	0	0	0	0	3	0	1	0	8			16
65+	0	0	0	0	1	0	4	0	0	4	0	0	0	0	0	0	0	0	2	0	0	3	0	4	0	7			25
Tot 18+	0	0	0	9	19	5	304	1	1	75	2	3	0	1	9	2	0	0	43	0	10	86	2	13	0	427			1012
Male	0	0	0	5	15	8	168	1	1	77	1	2	0	1	12	2	0	0	41	0	5	55	2	13	0	294	0	0	703
Female	0	0	0	5	10	0	161	1	0	32	1	1	0	0	6	0	0	0	8	0	5	31	1	2	0	143	0	0	407
White	0	0	0	7	20	7	246	2	1	81	2	3	0	1	15	1	0	0	38	0	9	69	2	14	0	350	0	0	868
Black	0	0	0	3	3	1	73	0	0	25	0	0	0	0	3	1	0	0	7	0	0	13	1	1	0	78	0	0	209
Indian	0	0	0	0	0	0	1	0	0	1	0	0	0	0	0	0	0	0	0	0	0	1	0	0	0	1	0	0	4
Asian	0	0	0	0	2	0	4	0	0	0	0	0	0	0	0	0	0	0	0	0	0	0	0	0	0	1	0	0	7
Unk Race	0	0	0	0	0	0	5	0	0	2	0	0	0	0	0	0	0	0	4	0	1	3	0	0	0	7	0	0	22
Total	0	0	0	10	25	8	329	2	1	109	2	3	0	1	18	2	0	0	49	0	10	86	3	15	0	437	0	0	1110

Offense Statistics for Year 2014 **Agency or Area:** Watertown **Pop:** 22,846

Index Offense	Offenses Number	Offenses Rate	Clearances Number	Clearances Pct.	Value Stolen Total	Value Stolen Average
Murder	0	0.0	0	-----	$0	-----
Rape	4	17.5	3	75.0%	$0	$0
Robbery	7	30.6	5	71.4%	$728	$104
Aggravated Assault	21	91.9	20	95.2%	-----	-----
Burglary	73	319.5	15	20.5%	$166,952	$2,287
Larceny	394	1,724.6	64	16.2%	$231,763	$588
Motor Vehicle Theft	19	83.2	2	10.5%	$143,244	$7,539
Arson	0	0.0	0	-----	$0	-----
Crime Index Total[1]:	**518**	**2,267.4**	**109**	**21.0%**	**$542,687**	**$1,048**

[1] Arson not included

Value Recovered: **$163,097**

Murder

Victim-Offender Relationship	female	male
Spouse	0	0
Live-In	0	0
Ex-spouse	0	0
Ex-live-in	0	0
Co-procreator	0	0
Parent	0	0
Stepparent	0	0
In-law	0	0
Grandparent	0	0
Child	0	0
Stepchild	0	0
Grandchild	0	0
Sibling	0	0
Other Family	0	0
Boy/Girlfriend	0	0
Homosexual	0	0
Friend	0	0
Child of Partner	0	0
Neighbor	0	0
Employee	0	0
Employer	0	0
Babysittee	0	0
Acquaintance	0	0
Other Known	0	0
Stranger	0	0
Unknown	0	0

Circumstance	
Argument	0
LEOKA	0
Drug Dealing	0
Gangland	0
Juvenile Gang	0
Lover's Quarrel	0
Mercy Killing	0
Other Felony	0
Other	0
Unknown	0

Weapon	
Handgun	0
Rifle	0
Shotgun	0
Other Gun	0
Unspec. Firearm	0
Knife	0
Blunt Object	0
Motor Vehicle	0
Strongarm	0
Poison	0
Explosives	0
Fire	0
Narcotics	0
Asphyxiation	0
Other	0
Unknown	0

Rape	n (clr)*
Completed	4 (3)
Attempted	*0 (0)*

Aggravated Assault	n (clr)
Firearm	5 (5)
Knife, Cutting Instrument	2 (2)
Other Dangerous Weapon	6 (6)
Strongarm (hands, feet, etc.)	8 (7)

Other Offenses	n (clr)
Negligent Manslaughter	*0 (0)*
Simple Assault	160 (127)
Officer Killed	*0* nc
Officer Assaulted	3 (3)

*n: offense; clr: clearance; nc: not collected.

Robbery	n (clr)	Total Loss	Avg. Loss
Highway/Street	*0*	*$0*	*$0*
Gas Station	1	$80	$80
Convenience Store	*0*	*$0*	*$0*
Bank	*0*	*$0*	*$0*
Other Business	5	$628	$126
Residence	*0*	*$0*	*$0*
Miscellaneous	1	$20	$20
Firearm	2 (1)		
Knife, Sharp Instrument	1 (0)		
Other Dangerous Weapon	*0 (0)*		
Strongarm (hands, feet, etc.)	4 (4)		

Burglary	n (clr)	Total Loss	Avg. Loss
Residence Night	9	$30,560	$3,396
Residence Day	38	$85,143	$2,241
Residence Unknown	*0*	*$0*	*$0*
Non-residence Night	3	$1,000	$333
Non-residence Day	23	$50,249	$2,185
Non-residence Unknown	*0*	*$0*	*$0*
Forcible Entry	21 (4)		
Unlawful Entry-No Force	35 (10)		
Attempt Forcible Entry	17 (1)		

Larceny	n	Total Loss	Avg. Loss
Pocket-picking	1	$60	$60
Purse-snatching	*0*	*$0*	*$0*
Shoplifting	51	$8,113	$159
Items from Motor Vehicles	168	$33,315	$198
MV Parts & Accessories	35	$54,132	$1,547
Bicycles	13	$3,260	$251
Items from Buildings	61	$95,250	$1,561
From Coin-op Machines	*0*	*$0*	*$0*
All Other	65	$37,633	$579
$200 and Over	133	$219,840	$1,653
$50 to $200	108	$10,432	$97
Under $50	153	$1,491	$10

Motor Vehicle Theft	n (clr)
Auto	16 (2)
Trucks & Buses	*0 (0)*
Other Vehicles	3 (0)

Arson	n (clr)	Total Loss	Avg. Loss
Structural	*0 (0)*	*$0*	*$0*
Mobile	*0 (0)*	*$0*	*$0*
Other	*0 (0)*	*$0*	*$0*

Arrest Statistics for Year 2014 **Agency: Watertown**

	Murder	Neg. Manslaughter	Forcible Rape	Robbery	Aggravated Assault	Burglary	Larceny-Theft	Motor Vehicle Theft	Arson	Simple Assault	Forgery/Counterfeiting	Fraud	Embezzlement	Stolen Property	Vandalism	Weapons Charges	Prostitution	Sex Offenses	Drug Abuse Violations	Gambling	Offense vs. Family	Driving Under Influence	Liquor Laws	Disorderly Conduct	Vagrancy	All Other Offenses	Curfew and Loitering	Runaways	TOTAL
<10	0	0	0	0	0	0	0	0	0	0	0	0	0	0	0	0	0	0	0	0	0	0	0	0	0	0	0	0	0
10-12	0	0	0	0	1	0	0	0	0	4	0	0	0	0	3	0	0	0	0	0	0	0	0	0	0	0	0	0	8
13-14	0	0	1	0	1	0	3	0	0	5	0	0	0	0	1	0	0	0	1	0	0	0	0	1	0	3	0	0	16
15	0	0	0	0	3	0	1	0	0	4	0	0	0	0	1	0	0	0	3	0	1	0	0	0	0	4	0	0	17
16	0	0	0	1	1	2	1	0	0	8	0	0	0	0	2	0	0	0	0	0	0	0	0	2	0	2	0	0	19
17	0	0	0	0	2	2	5	0	0	5	0	0	0	1	0	0	0	0	1	0	0	0	0	0	0	5	0	0	21
Tot <18	0	0	1	1	8	4	10	0	0	26	0	0	0	1	7	0	0	0	5	0	1	0	0	3	0	14	0	0	81
18	0	0	0	0	0	1	1	0	0	6	1	0	0	0	0	2	0	0	0	0	2	1	0	0	0	1			15
19	0	0	0	0	0	3	2	0	0	4	0	0	0	0	1	0	0	0	0	0	0	0	0	0	0	0			10
20	0	0	0	0	0	0	1	0	0	2	0	0	0	0	0	0	0	0	1	0	0	1	0	1	0	1			7
21	0	0	0	0	0	1	1	0	0	2	0	1	0	0	1	0	0	0	0	0	0	1	0	1	0	1			9
22	0	0	0	1	0	0	0	0	0	3	0	0	0	0	0	0	0	0	2	0	0	3	0	1	0	0			10
23	0	0	0	0	0	2	2	0	0	1	0	0	0	0	0	0	0	0	0	0	0	0	0	2	0	0			7
24	0	0	0	1	0	2	0	0	0	6	0	0	1	0	0	0	0	0	0	0	1	1	0	0	0	0			12
25-29	0	0	0	3	2	0	10	1	0	10	1	0	0	0	0	0	0	0	9	0	0	7	0	2	0	8			53
30-34	0	0	0	0	5	2	9	1	0	7	2	2	0	0	0	0	0	0	8	0	5	6	0	1	0	4			52
35-39	0	0	0	0	1	1	11	0	0	18	0	0	0	1	0	0	0	0	1	0	1	1	0	0	0	3			38
40-44	0	0	0	0	1	4	7	0	0	8	0	1	0	0	1	0	0	0	1	0	2	4	0	1	0	2			32
45-49	0	0	1	0	6	1	3	0	0	7	1	0	2	0	0	0	0	0	0	0	1	3	0	2	0	5			32
50-54	0	0	1	0	0	0	3	0	0	8	1	0	0	0	0	0	0	1	4	0	0	7	0	1	0	2			28
55-59	0	0	0	0	0	2	2	0	0	6	1	0	0	0	0	0	0	0	3	0	0	1	0	0	0	1			16
60-64	0	0	0	0	0	1	1	0	0	0	0	0	0	0	0	0	0	0	0	0	0	2	0	1	0	0			5
65+	0	0	0	0	0	0	1	0	0	0	0	1	0	0	0	0	0	0	1	0	0	0	0	0	0	0			3
Tot 18+	0	0	2	5	15	20	54	2	0	88	7	5	3	1	3	2	0	1	30	0	12	38	0	13	0	28			329
Male	0	0	3	4	19	20	46	1	0	83	3	4	1	2	8	2	0	1	28	0	9	31	0	11	0	29	0	0	305
Female	0	0	0	2	4	4	18	1	0	31	4	1	2	0	2	0	0	0	7	0	4	7	0	5	0	13	0	0	105
White	0	0	2	4	17	21	57	1	0	105	3	5	3	1	9	1	0	1	28	0	12	34	0	13	0	33	0	0	350
Black	0	0	0	1	6	3	7	1	0	7	2	0	0	1	0	0	0	0	5	0	1	0	0	1	0	6	0	0	41
Indian	0	0	0	0	0	0	0	0	0	0	0	0	0	0	0	0	0	0	0	0	0	0	0	0	0	0	0	0	0
Asian	0	0	0	0	0	0	0	0	0	0	0	0	0	0	0	0	0	0	0	0	0	0	0	1	0	0	0	0	1
Unk Race	0	0	1	1	0	0	0	0	0	2	2	0	0	0	1	1	0	0	2	0	0	4	0	1	0	3	0	0	18
Total	0	0	3	6	23	24	64	2	0	114	7	5	3	2	10	2	0	1	35	0	13	38	0	16	0	42	0	0	410

Offense Statistics for Year 2014 **Agency or Area:** West Hartford **Pop:** 67,069

Index Offense	Offenses Number	Offenses Rate	Clearances Number	Clearances Pct.	Value Stolen Total	Value Stolen Average
Murder	1	1.5	1	100.0%	$0	$0
Rape	1	1.5	0	0.0%	$0	$0
Robbery	38	56.7	24	63.2%	$279,352	$7,351
Aggravated Assault	10	14.9	10	100.0%	-----	-----
Burglary	200	298.2	47	23.5%	$808,349	$4,042
Larceny	1,132	1,687.8	342	30.2%	$619,346	$547
Motor Vehicle Theft	65	96.9	15	23.1%	$368,859	$5,675
Arson	0	0.0	0	-----	$0	-----
Crime Index Total[1]:	**1,447**	**2,157.5**	**439**	**30.3%**	**$2,075,906**	**$1,435**

[1] Arson not included

Value Recovered: $433,780

Murder

Victim-Offender Relationship	female	male
Spouse	0	0
Live-In	0	0
Ex-spouse	0	0
Ex-live-in	0	0
Co-procreator	0	0
Parent	0	0
Stepparent	0	0
In-law	0	0
Grandparent	0	0
Child	0	0
Stepchild	0	0
Grandchild	0	0
Sibling	0	0
Other Family	0	0
Boy/Girlfriend	0	1
Homosexual	0	0
Friend	0	0
Child of Partner	0	0
Neighbor	0	0
Employee	0	0
Employer	0	0
Babysittee	0	0
Acquaintance	0	0
Other Known	0	0
Stranger	0	0
Unknown	0	0

Circumstance	
Argument	0
LEOKA	0
Drug Dealing	0
Gangland	0
Juvenile Gang	0
Lover's Quarrel	1
Mercy Killing	0
Other Felony	0
Other	0
Unknown	0

Weapon	
Handgun	0
Rifle	0
Shotgun	0
Other Gun	0
Unspec. Firearm	1
Knife	0
Blunt Object	0
Motor Vehicle	0
Strongarm	0
Poison	0
Explosives	0
Fire	0
Narcotics	0
Asphyxiation	0
Other	0
Unknown	0

Rape	n (clr)*
Completed	1 (0)
Attempted	*0 (0)*

Aggravated Assault	n (clr)
Firearm	1 (0)
Knife, Cutting Instrument	2 (2)
Other Dangerous Weapon	5 (6)
Strongarm (hands, feet, etc.)	2 (2)

Other Offenses	n (clr)
Negligent Manslaughter	*0 (0)*
Simple Assault	197 (84)
Officer Killed	*0* nc
Officer Assaulted	18 (18)

*n: offense; clr: clearance; nc: not collected.

Robbery	n (clr)	Total Loss	Avg. Loss
Highway/Street	6	$15,615	$2,603
Gas Station	*0*	*$0*	*$0*
Convenience Store	1	$12	$12
Bank	2	$1,692	$846
Other Business	24	$261,087	$10,879
Residence	4	$546	$137
Miscellaneous	1	$400	$400

Firearm	6 (4)
Knife, Sharp Instrument	1 (1)
Other Dangerous Weapon	2 (1)
Strongarm (hands, feet, etc.)	29 (18)

Burglary	n (clr)	Total Loss	Avg. Loss
Residence Night	71	$108,204	$1,524
Residence Day	101	$544,542	$5,392
Residence Unknown	*0*	*$0*	*$0*
Non-residence Night	13	$9,386	$722
Non-residence Day	15	$146,217	$9,748
Non-residence Unknown	*0*	*$0*	*$0*

Forcible Entry	78 (28)
Unlawful Entry-No Force	85 (18)
Attempt Forcible Entry	37 (1)

Larceny	n	Total Loss	Avg. Loss
Pocket-picking	*0*	*$0*	*$0*
Purse-snatching	*0*	*$0*	*$0*
Shoplifting	440	$102,540	$233
Items from Motor Vehicles	272	$101,306	$372
MV Parts & Accessories	63	$30,022	$477
Bicycles	50	$17,665	$353
Items from Buildings	204	$245,398	$1,203
From Coin-op Machines	*0*	*$0*	*$0*
All Other	103	$122,415	$1,188

$200 and Over	458	$578,605	$1,263
$50 to $200	330	$35,735	$108
Under $50	344	$5,006	$15

Motor Vehicle Theft	n (clr)
Auto	50 (11)
Trucks & Buses	4 (1)
Other Vehicles	11 (3)

Arson	n (clr)	Total Loss	Avg. Loss
Structural	*0 (0)*	*$0*	*$0*
Mobile	*0 (0)*	*$0*	*$0*
Other	*0 (0)*	*$0*	*$0*

Arrest Statistics for Year 2014 **Agency: West Hartford**

	Murder	Neg. Manslaughter	Forcible Rape	Robbery	Aggravated Assault	Burglary	Larceny-Theft	Motor Vehicle Theft	Arson	Simple Assault	Forgery/Counterfeiting	Fraud	Embezzlement	Stolen Property	Vandalism	Weapons Charges	Prostitution	Sex Offenses	Drug Abuse Violations	Gambling	Offense vs. Family	Driving Under Influence	Liquor Laws	Disorderly Conduct	Vagrancy	All Other Offenses	Curfew and Loitering	Runaways	TOTAL
<10	0	0	0	0	0	0	0	0	0	0	0	0	0	0	0	0	0	0	0	0	0	0	0	0	0	0	0	0	0
10-12	0	0	0	0	0	0	8	0	0	0	0	0	0	0	0	0	0	0	0	0	0	0	0	3	0	0	0	0	11
13-14	0	0	0	0	0	3	6	0	0	5	0	0	0	0	1	0	0	0	0	0	0	0	0	18	0	0	0	0	33
15	0	0	0	0	0	2	12	1	0	7	0	1	0	0	3	0	0	0	0	0	0	0	2	18	0	0	0	0	46
16	0	0	0	2	0	8	16	2	0	7	0	0	0	0	0	2	0	0	2	0	0	0	0	7	0	1	0	0	47
17	0	0	0	0	1	4	18	0	0	9	0	0	0	0	0	0	0	0	12	0	0	0	0	8	0	1	0	0	53
Tot <18	0	0	0	2	1	17	60	3	0	28	0	1	0	0	4	2	0	0	14	0	0	0	2	54	0	2	0	0	190
18	0	0	0	4	0	5	11	0	0	1	0	0	0	0	2	1	1	0	9	0	0	0	0	6	0	2			42
19	0	0	0	2	0	3	20	3	0	5	0	1	2	2	1	1	0	0	12	0	0	4	0	8	0	2			66
20	0	0	0	1	0	3	12	1	0	2	1	0	1	1	1	1	0	0	9	0	2	4	0	4	0	0			43
21	0	0	0	2	0	1	8	0	0	4	1	1	3	1	2	1	1	0	12	0	1	2	0	5	0	4			49
22	0	0	0	0	1	1	7	1	0	1	1	1	1	1	0	0	0	0	16	0	6	7	0	11	0	4			59
23	0	0	0	1	0	2	7	0	0	1	0	2	2	0	1	1	0	0	33	0	1	11	0	5	0	5			72
24	0	0	0	0	1	3	12	1	0	0	0	0	0	2	1	0	1	0	26	0	1	12	0	4	0	4			68
25-29	1	0	0	1	1	5	48	0	0	7	2	4	0	0	2	0	2	0	116	0	3	46	0	23	0	29			290
30-34	0	0	0	4	2	4	47	1	0	10	3	4	1	1	3	1	0	0	80	0	2	29	0	16	0	18			226
35-39	0	0	0	3	0	2	43	2	0	6	3	5	0	0	0	0	0	0	41	0	3	23	0	13	0	13			157
40-44	0	0	0	1	1	2	36	0	0	3	2	1	1	0	0	2	0	0	23	0	0	13	0	9	0	9			103
45-49	0	0	0	7	1	4	29	0	0	2	0	0	0	0	1	0	0	0	24	0	2	18	0	11	0	10			109
50-54	0	0	0	1	0	3	17	1	0	1	1	0	0	1	0	0	0	0	22	0	9	9	0	8	0	4			77
55-59	0	0	0	0	0	3	13	0	0	1	0	0	0	0	0	0	0	0	5	0	1	7	0	3	0	3			36
60-64	0	0	0	0	0	0	7	0	0	0	0	0	1	0	0	0	0	0	3	0	0	5	0	2	0	2			20
65+	0	0	0	0	0	0	5	0	0	1	0	0	0	0	1	0	0	0	1	0	0	6	0	1	0	2			17
Tot 18+	1	0	0	27	7	41	322	10	0	45	14	19	12	9	15	8	5	0	432	0	31	196	0	129	0	111			1434
Male	0	0	0	22	6	53	242	12	0	50	12	12	7	7	14	10	2	0	354	0	21	128	0	127	0	86	0	0	1165
Female	1	0	0	7	2	5	140	1	0	23	2	8	5	2	5	0	3	0	92	0	10	68	2	56	0	27	0	0	459
White	1	0	0	13	3	40	244	9	0	37	7	13	7	6	13	8	4	0	414	0	23	169	2	123	0	97	0	0	1233
Black	0	0	0	16	5	17	127	4	0	28	7	7	5	3	3	2	0	0	28	0	8	22	0	52	0	14	0	0	348
Indian	0	0	0	0	0	0	6	0	0	0	0	0	0	0	1	0	1	0	0	0	0	2	0	2	0	0	0	0	12
Asian	0	0	0	0	0	0	3	0	0	5	0	0	0	0	1	0	0	0	0	0	0	3	0	5	0	1	0	0	18
Unk Race	0	0	0	0	0	1	2	0	0	3	0	0	0	0	1	0	0	0	4	0	0		0	1	0	1	0	0	13
Total	1	0	0	29	8	58	382	13	0	73	14	20	12	9	19	10	5	0	446	0	31	196	2	183	0	113	0	0	1624

Offense Statistics for Year 2014 **Agency or Area:** West Haven **Pop:** 55,227

Index Offense	Offenses Number	Offenses Rate	Clearances Number	Clearances Pct.	Value Stolen Total	Value Stolen Average
Murder	0	0.0	0	-----	$0	-----
Rape	0	0.0	0	-----	$0	-----
Robbery	44	79.7	14	31.8%	$64,880	$1,475
Aggravated Assault	101	182.9	61	60.4%	-----	-----
Burglary	289	523.3	25	8.7%	$328,006	$1,135
Larceny	987	1,787.2	194	19.7%	$515,448	$522
Motor Vehicle Theft	244	441.8	12	4.9%	$922,781	$3,782
Arson	1	1.8	0	0.0%	$0	$0
Crime Index Total[1]:	**1,665**	**3,014.8**	**306**	**18.4%**	**$1,831,115**	**$1,100**

[1] Arson not included

Value Recovered: **$332,478**

Murder

Victim-Offender Relationship	female	male
Spouse	0	0
Live-In	0	0
Ex-spouse	0	0
Ex-live-in	0	0
Co-procreator	0	0
Parent	0	0
Stepparent	0	0
In-law	0	0
Grandparent	0	0
Child	0	0
Stepchild	0	0
Grandchild	0	0
Sibling	0	0
Other Family	0	0
Boy/Girlfriend	0	0
Homosexual	0	0
Friend	0	0
Child of Partner	0	0
Neighbor	0	0
Employee	0	0
Employer	0	0
Babysittee	0	0
Acquaintance	0	0
Other Known	0	0
Stranger	0	0
Unknown	0	0

Circumstance	
Argument	0
LEOKA	0
Drug Dealing	0
Gangland	0
Juvenile Gang	0
Lover's Quarrel	0
Mercy Killing	0
Other Felony	0
Other	0
Unknown	0

Weapon	
Handgun	0
Rifle	0
Shotgun	0
Other Gun	0
Unspec. Firearm	0
Knife	0
Blunt Object	0
Motor Vehicle	0
Strongarm	0
Poison	0
Explosives	0
Fire	0
Narcotics	0
Asphyxiation	0
Other	0
Unknown	0

Rape	n (clr)*
Completed	*0 (0)*
Attempted	*0 (0)*

Aggravated Assault	n (clr)
Firearm	1 (0)
Knife, Cutting Instrument	4 (2)
Other Dangerous Weapon	23 (13)
Strongarm (hands, feet, etc.)	73 (46)

Other Offenses	n (clr)
Negligent Manslaughter	*0 (0)*
Simple Assault	153 (111)
Officer Killed	*0* nc
Officer Assaulted	7 (7)

*n: offense; clr: clearance; nc: not collected.

Robbery	n (clr)	Total Loss	Avg. Loss
Highway/Street	15	$7,013	$468
Gas Station	2	$19,123	$9,562
Convenience Store	2	$501	$251
Bank	3	$2,921	$974
Other Business	10	$2,564	$256
Residence	3	$2,554	$851
Miscellaneous	9	$30,204	$3,356
Firearm	18 (5)		
Knife, Sharp Instrument	2 (1)		
Other Dangerous Weapon	4 (0)		
Strongarm (hands, feet, etc.)	20 (8)		

Burglary	n (clr)	Total Loss	Avg. Loss
Residence Night	45	$94,297	$2,095
Residence Day	107	$78,057	$730
Residence Unknown	4	$16,444	$4,111
Non-residence Night	47	$37,475	$797
Non-residence Day	84	$101,733	$1,211
Non-residence Unknown	2	$0	$0
Forcible Entry	184 (12)		
Unlawful Entry-No Force	91 (8)		
Attempt Forcible Entry	14 (5)		

Larceny	n	Total Loss	Avg. Loss
Pocket-picking	1	$400	$400
Purse-snatching	2	$142	$71
Shoplifting	263	$35,811	$136
Items from Motor Vehicles	190	$66,297	$349
MV Parts & Accessories	122	$36,784	$302
Bicycles	58	$11,229	$194
Items from Buildings	145	$123,340	$851
From Coin-op Machines	24	$7,826	$326
All Other	182	$233,619	$1,284
$200 and Over	388	$486,218	$1,253
$50 to $200	237	$25,616	$108
Under $50	362	$3,614	$10

Motor Vehicle Theft	n (clr)
Auto	164 (8)
Trucks & Buses	7 (0)
Other Vehicles	73 (4)

Arson	n (clr)	Total Loss	Avg. Loss
Structural	1 (0)	$0	$0
Mobile	*0 (0)*	*$0*	*$0*
Other	*0 (0)*	*$0*	*$0*

Arrest Statistics for Year 2014 **Agency: West Haven**

	Murder	Neg. Manslaughter	Forcible Rape	Robbery	Aggravated Assault	Burglary	Larceny-Theft	Motor Vehicle Theft	Arson	Simple Assault	Forgery/Counterfeiting	Fraud	Embezzlement	Stolen Property	Vandalism	Weapons Charges	Prostitution	Sex Offenses	Drug Abuse Violations	Gambling	Offense vs. Family	Driving Under Influence	Liquor Laws	Disorderly Conduct	Vagrancy	All Other Offenses	Curfew and Loitering	Runaways	TOTAL
<10	0	0	0	0	0	0	0	0	0	0	0	0	0	0	0	0	0	0	0	0	0	0	0	0	0	0	0	0	0
10-12	0	0	1	0	0	1	0	0	0	1	0	0	0	0	0	0	0	0	0	0	0	0	0	4	0	4	0	0	11
13-14	0	0	0	0	0	9	6	0	0	5	0	0	0	0	3	0	0	0	2	0	0	0	0	22	0	24	0	0	71
15	0	0	0	0	0	4	3	0	0	2	0	0	0	0	1	0	0	0	0	0	0	0	0	16	0	10	0	0	36
16	0	0	0	0	0	10	1	0	0	1	0	0	0	0	3	0	0	0	0	0	0	0	0	17	0	12	0	0	44
17	0	0	0	0	0	4	4	0	0	3	0	0	0	0	2	0	0	0	5	0	0	0	0	11	0	11	0	0	40
Tot <18	0	0	1	0	0	28	14	0	0	12	0	0	0	0	9	0	0	0	7	0	0	0	0	70	0	61	0	0	202
18	0	0	1	0	0	5	6	0	0	2	0	0	0	0	1	1	0	0	2	0	0	0	0	19	0	24			61
19	0	0	0	0	0	7	2	0	0	0	0	1	0	0	1	1	0	0	6	0	0	1	0	17	0	37			73
20	0	0	0	0	1	1	9	0	0	0	1	1	0	0	2	0	0	0	6	0	0	1	0	15	0	22			59
21	0	0	1	0	1	4	8	0	0	0	1	0	0	0	1	0	0	0	4	0	1	0	0	14	0	42			77
22	0	0	0	0	0	5	6	0	0	1	0	0	0	0	0	0	0	0	1	0	2	0	0	24	0	34			73
23	0	0	0	0	1	2	9	0	0	1	0	0	0	0	2	0	0	0	6	0	0	0	0	17	0	51			89
24	0	0	0	0	1	2	12	0	0	5	0	2	0	0	4	1	0	0	4	0	0	1	0	29	0	61			122
25-29	0	0	0	0	0	11	45	0	0	3	8	3	0	0	10	1	0	0	18	0	2	1	0	99	0	188			389
30-34	0	0	0	0	0	12	26	0	0	6	4	4	0	0	8	1	1	0	9	0	3	4	0	68	0	157			303
35-39	0	0	1	0	0	4	19	0	0	2	8	6	0	0	5	1	0	0	8	0	4	4	0	49	0	93			204
40-44	0	0	2	0	0	3	12	0	0	6	1	1	0	0	3	0	0	0	7	0	1	2	0	41	0	85			164
45-49	0	0	1	0	1	8	19	0	0	4	2	1	0	0	1	0	0	0	7	0	1	6	0	55	0	74			180
50-54	0	1	1	0	2	19	14	0	0	5	3	2	0	0	3	0	0	0	2	0	1	2	0	45	0	77			177
55-59	0	0	1	0	0	5	15	0	0	1	1	0	0	0	3	0	1	0	4	0	0	4	0	26	0	42			103
60-64	0	0	0	0	0	1	2	0	0	0	0	0	0	0	1	0	0	0	1	0	0	1	0	19	0	12			37
65+	0	0	1	0	0	2	2	0	0	0	2	0	0	0	0	0	0	0	1	0	0	0	0	5	0	7			20
Tot 18+	0	1	9	0	7	91	206	0	0	36	31	21	0	0	45	6	2	0	86	0	15	27	0	542	0	1006			2131
Male	0	1	10	0	7	95	139	0	0	36	18	13	0	0	41	5	2	0	75	0	10	24	0	413	0	830	0	0	1719
Female	0	0	0	0	0	24	81	0	0	12	13	8	0	0	13	1	0	0	18	0	5	3	0	199	0	237	0	0	614
White	0	1	7	0	4	68	119	0	0	30	16	15	0	0	24	2	1	0	47	0	8	23	0	396	0	695	0	0	1456
Black	0	0	2	0	2	51	91	0	0	16	14	5	0	0	28	4	1	0	44	0	7	3	0	203	0	342	0	0	813
Indian	0	0	0	0	0	0	0	0	0	1	0	0	0	0	0	0	0	0	2	0	0	0	0	2	0	0	0	0	5
Asian	0	0	1	0	1	0	10	0	0	1	1	1	0	0	2	0	0	0	0	0	0	1	0	11	0	30	0	0	59
Unk Race	0	0	0	0	0	0	0	0	0	0	0	0	0	0	0	0	0	0	0	0	0		0	0	0	0	0	0	
Total	0	1	10	0	7	119	220	0	0	48	31	21	0	0	54	6	2	0	93	0	15	27	0	612	0	1067	0	0	2333

Offense Statistics for Year 2014 **Agency or Area:** Westbrook **Pop:** 6,635

Index Offense	Offenses Number	Offenses Rate	Clearances Number	Clearances Pct.	Value Stolen Total	Value Stolen Average
Murder	0	0.0	0	-----	$0	-----
Rape	0	0.0	0	-----	$0	-----
Robbery	0	0.0	0	-----	$0	-----
Aggravated Assault	1	15.1	0	0.0%	-----	-----
Burglary	5	75.4	0	0.0%	$8,661	$1,732
Larceny	33	497.4	7	21.2%	$88,579	$2,684
Motor Vehicle Theft	12	180.9	2	16.7%	$94,895	$7,908
Arson	0	0.0	0	-----	$0	-----
Crime Index Total[1]:	**51**	**768.7**	**9**	**17.6%**	**$192,135**	**$3,767**

[1] Arson not included

Value Recovered: **$67,869**

Murder

Victim-Offender Relationship	female	male
Spouse	0	0
Live-In	0	0
Ex-spouse	0	0
Ex-live-in	0	0
Co-procreator	0	0
Parent	0	0
Stepparent	0	0
In-law	0	0
Grandparent	0	0
Child	0	0
Stepchild	0	0
Grandchild	0	0
Sibling	0	0
Other Family	0	0
Boy/Girlfriend	0	0
Homosexual	0	0
Friend	0	0
Child of Partner	0	0
Neighbor	0	0
Employee	0	0
Employer	0	0
Babysittee	0	0
Acquaintance	0	0
Other Known	0	0
Stranger	0	0
Unknown	0	0

Circumstance	
Argument	0
LEOKA	0
Drug Dealing	0
Gangland	0
Juvenile Gang	0
Lover's Quarrel	0
Mercy Killing	0
Other Felony	0
Other	0
Unknown	0

Weapon	
Handgun	0
Rifle	0
Shotgun	0
Other Gun	0
Unspec. Firearm	0
Knife	0
Blunt Object	0
Motor Vehicle	0
Strongarm	0
Poison	0
Explosives	0
Fire	0
Narcotics	0
Asphyxiation	0
Other	0
Unknown	0

Rape	n (clr)*
Completed	0 (0)
Attempted	0 (0)

Aggravated Assault	n (clr)
Firearm	0 (0)
Knife, Cutting Instrument	0 (0)
Other Dangerous Weapon	0 (0)
Strongarm (hands, feet, etc.)	1 (0)

Other Offenses	n (clr)
Negligent Manslaughter	0 (0)
Simple Assault	17 (8)
Officer Killed	0 nc
Officer Assaulted	0 (0)

*n: offense; clr: clearance; nc: not collected.

Robbery	n (clr)	Total Loss	Avg. Loss
Highway/Street	0	$0	$0
Gas Station	0	$0	$0
Convenience Store	0	$0	$0
Bank	0	$0	$0
Other Business	0	$0	$0
Residence	0	$0	$0
Miscellaneous	0	$0	$0
Firearm	0 (0)		
Knife, Sharp Instrument	0 (0)		
Other Dangerous Weapon	0 (0)		
Strongarm (hands, feet, etc.)	0 (0)		

Burglary	n (clr)	Total Loss	Avg. Loss
Residence Night	1	$500	$500
Residence Day	0	$0	$0
Residence Unknown	0	$0	$0
Non-residence Night	1	$1,300	$1,300
Non-residence Day	3	$6,861	$2,287
Non-residence Unknown	0	$0	$0
Forcible Entry	0 (0)		
Unlawful Entry-No Force	5 (0)		
Attempt Forcible Entry	0 (0)		

Larceny	n	Total Loss	Avg. Loss
Pocket-picking	1	$3,700	$3,700
Purse-snatching	0	$0	$0
Shoplifting	4	$6,927	$1,732
Items from Motor Vehicles	6	$13,877	$2,313
MV Parts & Accessories	3	$5,488	$1,829
Bicycles	0	$0	$0
Items from Buildings	0	$0	$0
From Coin-op Machines	0	$0	$0
All Other	19	$58,587	$3,084
$200 and Over	27	$88,067	$3,262
$50 to $200	4	$427	$107
Under $50	2	$85	$43

Motor Vehicle Theft	n (clr)
Auto	9 (2)
Trucks & Buses	0 (0)
Other Vehicles	3 (0)

Arson	n (clr)	Total Loss	Avg. Loss
Structural	0 (0)	$0	$0
Mobile	0 (0)	$0	$0
Other	0 (0)	$0	$0

Arrest Statistics for Year 2014 Agency: Westbrook

	Murder	Neg. Manslaughter	Forcible Rape	Robbery	Aggravated Assault	Burglary	Larceny-Theft	Motor Vehicle Theft	Arson	Simple Assault	Forgery/Counterfeiting	Fraud	Embezzlement	Stolen Property	Vandalism	Weapons Charges	Prostitution	Sex Offenses	Drug Abuse Violations	Gambling	Offense vs. Family	Driving Under Influence	Liquor Laws	Disorderly Conduct	Vagrancy	All Other Offenses	Curfew and Loitering	Runaways	TOTAL
<10	0	0	0	0	0	0	0	0	0	0	0	0	0	0	0	0	0	0	0	0	0	0	0	0	0	0	0	0	0
10-12	0	0	0	0	0	0	0	0	0	0	0	0	0	0	0	0	0	0	0	0	0	0	0	0	0	0	0	0	0
13-14	0	0	0	0	0	0	0	0	0	0	0	0	0	0	0	0	0	0	0	0	0	0	0	0	0	0	0	0	0
15	0	0	0	0	0	0	0	0	0	0	0	0	0	0	0	0	0	0	0	0	0	0	0	0	0	0	0	0	0
16	0	0	0	0	0	0	0	0	0	0	0	0	0	0	0	0	0	0	0	0	0	0	0	0	0	0	0	0	0
17	0	0	0	0	0	0	0	0	0	0	0	0	0	0	1	0	0	0	0	0	0	0	0	0	0	0	0	0	1
Tot <18	0	0	0	0	0	0	0	0	0	0	0	0	0	0	1	0	0	0	0	0	0	0	0	0	0	0	0	0	1
18	0	0	0	0	0	0	0	0	0	0	0	0	0	0	0	0	0	0	0	0	0	0	0	0	0	0			0
19	0	0	0	0	0	0	0	0	0	0	0	0	0	0	0	0	0	0	0	0	0	0	0	0	0	3			3
20	0	0	0	0	0	0	0	0	0	1	0	0	0	0	0	0	0	0	0	0	0	0	0	0	0	8			9
21	0	0	0	0	0	0	1	0	0	1	0	0	0	0	0	0	0	0	0	0	1	1	0	0	0	0			4
22	0	0	0	0	0	0	0	0	0	1	0	0	0	0	0	0	0	0	0	0	0	0	0	1	0	1			3
23	0	0	0	0	0	0	0	0	0	0	0	0	0	0	0	0	0	0	0	0	0	1	0	0	0	4			5
24	0	0	0	0	0	0	0	0	0	0	0	0	0	0	0	0	0	0	0	0	0	1	0	0	0	1			2
25-29	0	0	0	0	0	0	2	0	0	2	0	0	0	0	0	0	0	0	0	0	0	4	0	0	0	9			17
30-34	0	0	0	0	0	0	3	1	0	0	0	0	0	0	0	0	0	0	0	0	0	4	0	0	0	22			30
35-39	0	0	0	0	0	0	2	0	0	1	0	0	0	0	0	0	0	0	0	0	0	5	0	0	0	4			12
40-44	0	0	0	0	0	0	1	0	0	1	0	0	0	0	0	0	0	0	0	0	0	3	0	0	0	11			16
45-49	0	0	0	0	0	0	0	0	0	0	0	0	0	0	0	1	0	0	0	0	0	3	0	1	0	2			7
50-54	0	0	0	0	0	0	1	0	0	0	0	0	0	0	0	0	0	0	0	0	0	3	0	0	0	3			7
55-59	0	0	0	0	0	0	0	0	0	0	0	0	0	0	0	0	0	0	0	0	0	2	0	0	0	0			2
60-64	0	0	0	0	0	0	0	0	0	0	0	0	0	0	0	0	0	0	0	0	0	2	0	0	0	0			2
65+	0	0	0	0	0	0	0	0	0	0	0	0	0	0	0	0	0	0	0	0	0	1	0	0	0	2			3
Tot 18+	0	0	0	0	0	0	10	1	0	7	0	0	0	0	0	1	0	0	0	0	1	30	0	2	0	70			122
Male	0	0	0	0	0	0	7	0	0	5	0	0	0	0	1	1	0	0	0	0	1	21	0	2	0	52	0	0	90
Female	0	0	0	0	0	0	3	1	0	2	0	0	0	0	0	0	0	0	0	0	0	9	0	0	0	18	0	0	33
White	0	0	0	0	0	0	4	1	0	5	0	0	0	0	1	1	0	0	0	0	1	27	0	1	0	51	0	0	92
Black	0	0	0	0	0	0	3	0	0	1	0	0	0	0	0	0	0	0	0	0	0	2	0	1	0	8	0	0	15
Indian	0	0	0	0	0	0	0	0	0	0	0	0	0	0	0	0	0	0	0	0	0	0	0	0	0	0	0	0	0
Asian	0	0	0	0	0	0	0	0	0	0	0	0	0	0	0	0	0	0	0	0	0	0	0	0	0	5	0	0	5
Unk Race	0	0	0	0	0	0	3	0	0	1	0	0	0	0	0	0	0	0	0	0	0	1	0	0	0	6	0	0	11
Total	0	0	0	0	0	0	10	1	0	7	0	0	0	0	1	1	0	0	0	0	1	30	0	2	0	70	0	0	123

Offense Statistics for Year 2014 **Agency or Area:** Weston **Pop:** 10,586

Index Offense	Offenses Number	Offenses Rate	Clearances Number	Clearances Pct.	Value Stolen Total	Value Stolen Average
Murder	0	0.0	0	-----	$0	-----
Rape	0	0.0	0	-----	$0	-----
Robbery	0	0.0	0	-----	$0	-----
Aggravated Assault	2	18.9	2	100.0%	-----	-----
Burglary	6	56.7	0	0.0%	$60,302	$10,050
Larceny	27	255.1	1	3.7%	$40,362	$1,495
Motor Vehicle Theft	0	0.0	0	-----	$0	-----
Arson	0	0.0	0	-----	$0	-----
Crime Index Total[1]:	**35**	**330.6**	**3**	**8.6%**	**$100,664**	**$2,876**

[1] Arson not included

Value Recovered: **$631**

Murder

Victim-Offender Relationship	female	male
Spouse	0	0
Live-In	0	0
Ex-spouse	0	0
Ex-live-in	0	0
Co-procreator	0	0
Parent	0	0
Stepparent	0	0
In-law	0	0
Grandparent	0	0
Child	0	0
Stepchild	0	0
Grandchild	0	0
Sibling	0	0
Other Family	0	0
Boy/Girlfriend	0	0
Homosexual	0	0
Friend	0	0
Child of Partner	0	0
Neighbor	0	0
Employee	0	0
Employer	0	0
Babysittee	0	0
Acquaintance	0	0
Other Known	0	0
Stranger	0	0
Unknown	0	0

Circumstance	
Argument	0
LEOKA	0
Drug Dealing	0
Gangland	0
Juvenile Gang	0
Lover's Quarrel	0
Mercy Killing	0
Other Felony	0
Other	0
Unknown	0

Weapon	
Handgun	0
Rifle	0
Shotgun	0
Other Gun	0
Unspec. Firearm	0
Knife	0
Blunt Object	0
Motor Vehicle	0
Strongarm	0
Poison	0
Explosives	0
Fire	0
Narcotics	0
Asphyxiation	0
Other	0
Unknown	0

Rape	n (clr)*
Completed	0 (0)
Attempted	0 (0)

Aggravated Assault	n (clr)
Firearm	0 (0)
Knife, Cutting Instrument	1 (1)
Other Dangerous Weapon	0 (0)
Strongarm (hands, feet, etc.)	1 (1)

Other Offenses	n (clr)
Negligent Manslaughter	0 (0)
Simple Assault	16 (13)
Officer Killed	0 nc
Officer Assaulted	0 (0)

*n: offense; clr: clearance; nc: not collected.

Robbery	n (clr)	Total Loss	Avg. Loss
Highway/Street	0	$0	$0
Gas Station	0	$0	$0
Convenience Store	0	$0	$0
Bank	0	$0	$0
Other Business	0	$0	$0
Residence	0	$0	$0
Miscellaneous	0	$0	$0
Firearm	0 (0)		
Knife, Sharp Instrument	0 (0)		
Other Dangerous Weapon	0 (0)		
Strongarm (hands, feet, etc.)	0 (0)		

Burglary	n (clr)	Total Loss	Avg. Loss
Residence Night	1	$35,000	$35,000
Residence Day	2	$21,201	$10,601
Residence Unknown	3	$4,101	$1,367
Non-residence Night	0	$0	$0
Non-residence Day	0	$0	$0
Non-residence Unknown	0	$0	$0
Forcible Entry	3 (0)		
Unlawful Entry-No Force	3 (0)		
Attempt Forcible Entry	0 (0)		

Larceny	n	Total Loss	Avg. Loss
Pocket-picking	0	$0	$0
Purse-snatching	0	$0	$0
Shoplifting	0	$0	$0
Items from Motor Vehicles	9	$13,564	$1,507
MV Parts & Accessories	1	$1	$1
Bicycles	0	$0	$0
Items from Buildings	10	$25,504	$2,550
From Coin-op Machines	0	$0	$0
All Other	7	$1,293	$185
$200 and Over	12	$39,931	$3,328
$50 to $200	3	$380	$127
Under $50	12	$51	$4

Motor Vehicle Theft	n (clr)
Auto	0 (0)
Trucks & Buses	0 (0)
Other Vehicles	0 (0)

Arson	n (clr)	Total Loss	Avg. Loss
Structural	0 (0)	$0	$0
Mobile	0 (0)	$0	$0
Other	0 (0)	$0	$0

Arrest Statistics for Year 2014 **Agency: Weston**

	Murder	Neg. Manslaughter	Forcible Rape	Robbery	Aggravated Assault	Burglary	Larceny-Theft	Motor Vehicle Theft	Arson	Simple Assault	Forgery/Counterfeiting	Fraud	Embezzlement	Stolen Property	Vandalism	Weapons Charges	Prostitution	Sex Offenses	Drug Abuse Violations	Gambling	Offense vs. Family	Driving Under Influence	Liquor Laws	Disorderly Conduct	Vagrancy	All Other Offenses	Curfew and Loitering	Runaways	TOTAL
<10	0	0	0	0	0	0	0	0	0	0	0	0	0	0	0	0	0	0	0	0	0	0	0	0	0	0	0	0	0
10-12	0	0	0	0	0	0	0	0	0	0	0	0	0	0	0	0	0	0	0	0	0	0	0	0	0	0	0	0	0
13-14	0	0	0	0	0	0	0	0	0	0	0	0	0	0	0	0	0	0	0	0	0	0	0	0	0	0	0	0	0
15	0	0	0	0	0	0	0	0	0	1	0	0	0	0	0	0	0	0	0	0	0	0	0	0	0	1	0	0	2
16	0	0	0	0	0	0	0	0	0	0	0	0	0	0	0	0	0	0	0	0	0	0	0	0	0	0	0	0	0
17	0	0	0	0	0	0	0	0	0	0	0	0	0	0	0	0	0	0	1	0	0	0	0	0	0	0	0	0	1
Tot <18	0	0	0	0	0	0	0	0	0	1	0	0	0	0	0	0	0	0	1	0	0	0	0	0	0	1	0	0	3
18	0	0	0	0	0	0	0	0	0	0	0	0	0	0	0	0	0	0	0	0	0	0	0	0	0	0			0
19	0	0	0	0	0	0	0	0	0	0	0	0	0	0	0	0	0	0	1	0	0	0	0	1	0	0			2
20	0	0	0	0	0	0	0	0	0	0	0	0	0	0	0	0	0	0	0	0	0	0	0	0	0	0			0
21	0	0	0	0	0	0	0	0	0	0	0	0	0	0	0	0	0	0	0	0	0	0	0	0	0	1			1
22	0	0	0	0	0	0	1	0	0	0	0	0	0	0	0	0	0	0	0	0	0	0	0	0	0	0			1
23	0	0	0	0	1	0	0	0	0	0	0	0	0	0	0	0	0	0	0	0	0	1	0	0	0	0			2
24	0	0	0	0	0	0	0	0	0	0	0	0	0	0	0	0	0	0	1	0	0	0	0	0	0	0			1
25-29	0	0	0	0	0	0	0	0	0	0	0	0	0	0	0	0	0	0	0	0	0	1	0	0	0	0			1
30-34	0	0	0	0	0	0	0	0	0	0	0	0	0	0	0	0	0	0	1	0	0	0	0	0	0	0			1
35-39	0	0	0	0	0	0	0	0	0	2	0	0	0	0	0	0	0	0	0	0	0	0	0	0	0	0			2
40-44	0	0	0	0	0	0	0	0	0	1	0	0	0	0	0	0	0	0	0	0	0	0	0	0	0	0			1
45-49	0	0	0	0	1	0	0	0	0	1	0	0	0	0	0	0	0	0	0	0	0	0	0	0	0	0			2
50-54	0	0	0	0	1	0	0	0	0	1	0	0	0	0	0	0	0	0	0	0	0	0	0	0	0	0			2
55-59	0	0	0	0	0	0	0	0	0	1	0	0	0	0	0	0	0	0	0	0	1	0	0	0	0	0			2
60-64	0	0	0	0	0	0	0	0	0	0	0	0	0	0	0	0	0	0	0	0	0	0	0	0	0	0			0
65+	0	0	0	0	0	0	0	0	0	0	0	0	0	0	0	0	0	0	0	0	0	2	0	0	0	0			2
Tot 18+	0	0	0	0	3	0	1	0	0	6	0	0	0	0	0	0	0	0	3	0	1	4	0	1	0	1			20
Male	0	0	0	0	2	0	1	0	0	5	0	0	0	0	0	0	0	0	4	0	1	1	0	0	0	1	0	0	15
Female	0	0	0	0	1	0	0	0	0	2	0	0	0	0	0	0	0	0	0	0	0	3	0	1	0	1	0	0	8
White	0	0	0	0	2	0	1	0	0	7	0	0	0	0	0	0	0	0	3	0	1	4	0	1	0	1	0	0	20
Black	0	0	0	0	0	0	0	0	0	0	0	0	0	0	0	0	0	0	0	0	0	0	0	0	0	1	0	0	1
Indian	0	0	0	0	0	0	0	0	0	0	0	0	0	0	0	0	0	0	0	0	0	0	0	0	0	0	0	0	0
Asian	0	0	0	0	0	0	0	0	0	0	0	0	0	0	0	0	0	0	0	0	0	0	0	0	0	0	0	0	0
Unk Race	0	0	0	0	1	0	0	0	0	0	0	0	0	0	0	0	0	0	1	0	0		0	0	0	0	0	0	2
Total	0	0	0	0	3	0	1	0	0	7	0	0	0	0	0	0	0	0	4	0	1	4	0	1	0	2	0	0	23

Offense Statistics for Year 2014 **Agency or Area:** Westport **Pop:** 27,160

Index Offense	Offenses Number	Offenses Rate	Clearances Number	Clearances Pct.	Value Stolen Total	Value Stolen Average
Murder	0	0.0	0	-----	$0	-----
Rape	0	0.0	0	-----	$0	-----
Robbery	4	14.7	4	100.0%	$16,714	$4,179
Aggravated Assault	4	14.7	4	100.0%	-----	-----
Burglary	53	195.1	11	20.8%	$229,658	$4,333
Larceny	268	986.7	53	19.8%	$1,544,284	$5,762
Motor Vehicle Theft	8	29.5	1	12.5%	$178,478	$22,310
Arson	0	0.0	0	-----	$0	-----
Crime Index Total[1]:	**337**	**1,240.8**	**73**	**21.7%**	**$1,969,134**	**$5,843**

[1] Arson not included

Value Recovered: **$91,190**

Murder

Victim-Offender Relationship	female	male
Spouse	0	0
Live-In	0	0
Ex-spouse	0	0
Ex-live-in	0	0
Co-procreator	0	0
Parent	0	0
Stepparent	0	0
In-law	0	0
Grandparent	0	0
Child	0	0
Stepchild	0	0
Grandchild	0	0
Sibling	0	0
Other Family	0	0
Boy/Girlfriend	0	0
Homosexual	0	0
Friend	0	0
Child of Partner	0	0
Neighbor	0	0
Employee	0	0
Employer	0	0
Babysittee	0	0
Acquaintance	0	0
Other Known	0	0
Stranger	0	0
Unknown	0	0

Circumstance	
Argument	0
LEOKA	0
Drug Dealing	0
Gangland	0
Juvenile Gang	0
Lover's Quarrel	0
Mercy Killing	0
Other Felony	0
Other	0
Unknown	0

Weapon	
Handgun	0
Rifle	0
Shotgun	0
Other Gun	0
Unspec. Firearm	0
Knife	0
Blunt Object	0
Motor Vehicle	0
Strongarm	0
Poison	0
Explosives	0
Fire	0
Narcotics	0
Asphyxiation	0
Other	0
Unknown	0

Rape	n (clr)*
Completed	0 (0)
Attempted	0 (0)

Aggravated Assault	n (clr)
Firearm	0 (0)
Knife, Cutting Instrument	0 (0)
Other Dangerous Weapon	3 (3)
Strongarm (hands, feet, etc.)	1 (1)

Other Offenses	n (clr)
Negligent Manslaughter	0 (0)
Simple Assault	73 (39)
Officer Killed	0 nc
Officer Assaulted	0 (0)

*n: offense; clr: clearance; nc: not collected.

Robbery	n (clr)	Total Loss	Avg. Loss
Highway/Street	0	$0	$0
Gas Station	0	$0	$0
Convenience Store	0	$0	$0
Bank	2	$7,574	$3,787
Other Business	2	$9,140	$4,570
Residence	0	$0	$0
Miscellaneous	0	$0	$0
Firearm	2 (2)		
Knife, Sharp Instrument	0 (0)		
Other Dangerous Weapon	0 (0)		
Strongarm (hands, feet, etc.)	2 (2)		

Burglary	n (clr)	Total Loss	Avg. Loss
Residence Night	0	$0	$0
Residence Day	0	$0	$0
Residence Unknown	30	$211,926	$7,064
Non-residence Night	0	$0	$0
Non-residence Day	0	$0	$0
Non-residence Unknown	23	$17,732	$771
Forcible Entry	17 (1)		
Unlawful Entry-No Force	29 (10)		
Attempt Forcible Entry	7 (0)		

Larceny	n	Total Loss	Avg. Loss
Pocket-picking	7	$1,072	$153
Purse-snatching	0	$0	$0
Shoplifting	54	$40,486	$750
Items from Motor Vehicles	59	$42,658	$723
MV Parts & Accessories	31	$39,798	$1,284
Bicycles	11	$5,496	$500
Items from Buildings	44	$1,099,344	$24,985
From Coin-op Machines	0	$0	$0
All Other	62	$315,430	$5,088
$200 and Over	160	$1,537,560	$9,610
$50 to $200	56	$6,320	$113
Under $50	52	$404	$8

Motor Vehicle Theft	n (clr)
Auto	7 (1)
Trucks & Buses	0 (0)
Other Vehicles	1 (0)

Arson	n (clr)	Total Loss	Avg. Loss
Structural	0 (0)	$0	$0
Mobile	0 (0)	$0	$0
Other	0 (0)	$0	$0

Arrest Statistics for Year 2014 **Agency: Westport**

	Murder	Neg. Manslaughter	Forcible Rape	Robbery	Aggravated Assault	Burglary	Larceny-Theft	Motor Vehicle Theft	Arson	Simple Assault	Forgery/Counterfeiting	Fraud	Embezzlement	Stolen Property	Vandalism	Weapons Charges	Prostitution	Sex Offenses	Drug Abuse Violations	Gambling	Offense vs. Family	Driving Under Influence	Liquor Laws	Disorderly Conduct	Vagrancy	All Other Offenses	Curfew and Loitering	Runaways	TOTAL
<10	0	0	0	0	0	0	0	0	0	0	0	0	0	0	0	0	0	0	0	0	0	0	0	0	0	0	0	0	0
10-12	0	0	0	0	0	0	0	0	0	0	0	0	0	0	0	0	0	0	0	0	0	0	0	0	0	0	0	0	0
13-14	0	0	0	0	0	0	1	0	0	0	0	0	0	0	0	0	0	0	0	0	0	0	0	0	0	0	0	0	1
15	0	0	0	0	1	2	1	0	2	2	0	0	0	0	0	0	0	0	0	0	0	0	0	1	0	1	0	0	10
16	0	0	0	0	0	0	3	0	0	0	0	0	0	0	0	0	0	0	0	0	0	0	0	1	0	0	0	0	4
17	0	0	0	0	0	0	0	0	0	0	0	0	0	0	0	0	0	0	0	0	0	0	0	1	0	1	0	0	2
Tot <18	0	0	0	0	1	2	5	0	2	2	0	0	0	0	0	0	0	0	0	0	0	0	0	3	0	2	0	0	17
18	0	0	0	0	0	0	3	0	0	1	0	0	0	0	0	0	0	0	2	0	0	1	0	0	0	1			8
19	0	0	0	1	0	0	0	0	0	0	1	0	0	0	0	0	0	0	1	0	0	1	0	0	0	0			4
20	0	0	0	1	0	0	2	0	0	0	0	0	0	0	0	0	0	0	3	0	0	2	0	0	0	0			8
21	0	0	0	0	0	0	0	0	0	0	0	0	0	0	0	0	0	0	3	0	0	1	0	0	0	0			4
22	0	0	0	0	0	0	2	0	0	0	0	0	0	0	0	0	0	0	1	0	0	0	0	0	0	1			4
23	0	0	0	0	0	1	2	1	0	0	0	1	0	0	0	0	0	0	2	0	0	1	0	0	0	3			11
24	0	0	0	0	0	0	2	0	0	0	0	1	0	0	1	0	0	0	3	0	0	2	0	0	0	2			11
25-29	0	0	0	2	0	1	2	0	0	5	1	0	0	0	0	0	0	0	8	0	0	4	0	0	0	8			31
30-34	0	0	0	1	2	0	9	0	0	5	3	1	0	0	0	0	0	0	0	0	0	4	0	0	0	9			34
35-39	0	0	0	1	1	0	3	0	0	4	0	0	1	1	0	0	0	0	2	0	1	4	0	0	0	6			24
40-44	0	0	0	0	0	0	7	0	0	2	1	0	0	0	0	0	0	0	2	0	0	2	0	0	0	3			17
45-49	0	0	0	0	0	1	2	0	0	5	0	1	1	0	0	0	0	0	1	0	0	4	0	0	0	5			20
50-54	0	0	0	0	1	0	7	0	0	0	0	2	0	1	0	0	0	0	1	0	0	5	0	2	0	3			22
55-59	0	0	0	1	2	0	2	0	0	2	0	0	0	0	0	0	0	0	1	0	0	4	0	2	0	6			20
60-64	0	0	0	1	0	0	1	0	0	0	0	0	0	0	0	0	0	0	0	0	0	1	0	1	0	0			4
65+	0	0	0	0	0	0	0	0	0	0	0	0	0	0	0	0	0	0	0	0	0	1	0	1	0	1			3
Tot 18+	0	0	0	8	6	3	44	1	0	24	6	6	2	2	1	0	0	0	30	0	1	37	0	6	0	48			225
Male	0	0	0	7	5	5	34	1	2	22	4	4	1	2	1	0	0	0	26	0	0	22	0	5	0	38	0	0	179
Female	0	0	0	1	2	0	15	0	0	4	2	2	1	0	0	0	0	0	4	0	1	15	0	4	0	12	0	0	63
White	0	0	0	4	5	4	33	0	2	22	2	4	1	1	0	0	0	0	28	0	1	34	0	7	0	35	0	0	183
Black	0	0	0	4	1	1	14	1	0	3	4	2	1	1	1	0	0	0	2	0	0	2	0	0	0	12	0	0	49
Indian	0	0	0	0	0	0	0	0	0	0	0	0	0	0	0	0	0	0	0	0	0	0	0	0	0	0	0	0	0
Asian	0	0	0	0	1	0	0	0	0	1	0	0	0	0	0	0	0	0	0	0	0	1	0	1	0	1	0	0	5
Unk Race	0	0	0	0	0	0	2	0	0	0	0	0	0	0	0	0	0	0	0	0	0		0	1	0	2	0	0	5
Total	0	0	0	8	7	5	49	1	2	26	6	6	2	2	1	0	0	0	30	0	1	37	0	9	0	50	0	0	242

Offense Statistics for Year 2014 **Agency or Area:** Wethersfield **Pop:** 27,709

Index Offense	Offenses Number	Offenses Rate	Clearances Number	Clearances Pct.	Value Stolen Total	Value Stolen Average
Murder	1	3.6	1	100.0%	$0	$0
Rape	3	10.8	2	66.7%	$0	$0
Robbery	9	32.5	7	77.8%	$16,978	$1,886
Aggravated Assault	4	14.4	4	100.0%	-----	-----
Burglary	67	241.8	18	26.9%	$135,314	$2,020
Larceny	280	1,010.5	98	35.0%	$189,812	$678
Motor Vehicle Theft	35	126.3	0	0.0%	$325,078	$9,288
Arson	1	3.6	1	100.0%	$300	$300
Crime Index Total[1]:	**399**	**1,440.0**	**130**	**32.6%**	**$667,182**	**$1,672**

[1] Arson not included

Value Recovered: $282,100

Murder

Victim-Offender Relationship	female	male
Spouse	0	0
Live-In	0	0
Ex-spouse	0	0
Ex-live-in	0	0
Co-procreator	0	0
Parent	1	0
Stepparent	0	0
In-law	0	0
Grandparent	0	0
Child	0	0
Stepchild	0	0
Grandchild	0	0
Sibling	0	0
Other Family	0	0
Boy/Girlfriend	0	0
Homosexual	0	0
Friend	0	0
Child of Partner	0	0
Neighbor	0	0
Employee	0	0
Employer	0	0
Babysittee	0	0
Acquaintance	0	0
Other Known	0	0
Stranger	0	0
Unknown	0	0

Circumstance	
Argument	0
LEOKA	0
Drug Dealing	0
Gangland	0
Juvenile Gang	0
Lover's Quarrel	0
Mercy Killing	0
Other Felony	0
Other	0
Unknown	1

Weapon	
Handgun	0
Rifle	0
Shotgun	0
Other Gun	0
Unspec. Firearm	0
Knife	0
Blunt Object	0
Motor Vehicle	0
Strongarm	1
Poison	0
Explosives	0
Fire	0
Narcotics	0
Asphyxiation	0
Other	0
Unknown	0

Rape	n (clr)*
Completed	3 (2)
Attempted	*0 (0)*

Aggravated Assault	n (clr)
Firearm	*0 (0)*
Knife, Cutting Instrument	1 (1)
Other Dangerous Weapon	2 (2)
Strongarm (hands, feet, etc.)	1 (1)

Other Offenses	n (clr)
Negligent Manslaughter	*0 (0)*
Simple Assault	128 (113)
Officer Killed	*0* nc
Officer Assaulted	2 (2)

*n: offense; clr: clearance; nc: not collected.

Robbery	n (clr)	Total Loss	Avg. Loss
Highway/Street	3	$152	$51
Gas Station	*0*	*$0*	*$0*
Convenience Store	1	$500	$500
Bank	*0*	*$0*	*$0*
Other Business	2	$11,384	$5,692
Residence	3	$4,942	$1,647
Miscellaneous	*0*	*$0*	*$0*
Firearm	1 (2)		
Knife, Sharp Instrument	*0 (0)*		
Other Dangerous Weapon	1 (1)		
Strongarm (hands, feet, etc.)	7 (4)		

Burglary	n (clr)	Total Loss	Avg. Loss
Residence Night	14	$4,932	$352
Residence Day	23	$97,214	$4,227
Residence Unknown	*0*	*$0*	*$0*
Non-residence Night	18	$25,444	$1,414
Non-residence Day	12	$7,724	$644
Non-residence Unknown	*0*	*$0*	*$0*
Forcible Entry	6 (3)		
Unlawful Entry-No Force	61 (15)		
Attempt Forcible Entry	*0 (0)*		

Larceny	n	Total Loss	Avg. Loss
Pocket-picking	1	$3,850	$3,850
Purse-snatching	*0*	*$0*	*$0*
Shoplifting	101	$17,372	$172
Items from Motor Vehicles	75	$31,724	$423
MV Parts & Accessories	20	$19,282	$964
Bicycles	7	$2,904	$415
Items from Buildings	56	$103,920	$1,856
From Coin-op Machines	*0*	*$0*	*$0*
All Other	20	$10,760	$538
$200 and Over	134	$177,574	$1,325
$50 to $200	98	$11,106	$113
Under $50	48	$1,132	$24

Motor Vehicle Theft	n (clr)
Auto	29 (0)
Trucks & Buses	*0 (0)*
Other Vehicles	6 (0)

Arson	n (clr)	Total Loss	Avg. Loss
Structural	*0 (0)*	*$0*	*$0*
Mobile	*0 (0)*	*$0*	*$0*
Other	1 (1)	$300	$300

Arrest Statistics for Year 2014 **Agency: Wethersfield**

	Murder	Neg. Manslaughter	Forcible Rape	Robbery	Aggravated Assault	Burglary	Larceny-Theft	Motor Vehicle Theft	Arson	Simple Assault	Forgery/Counterfeiting	Fraud	Embezzlement	Stolen Property	Vandalism	Weapons Charges	Prostitution	Sex Offenses	Drug Abuse Violations	Gambling	Offense vs. Family	Driving Under Influence	Liquor Laws	Disorderly Conduct	Vagrancy	All Other Offenses	Curfew and Loitering	Runaways	TOTAL
<10	0	0	0	0	0	0	0	0	0	0	0	0	0	0	0	0	0	0	0	0	0	0	0	0	0	0	0	0	0
10-12	0	0	0	0	0	0	0	0	0	0	0	0	0	0	0	0	0	0	0	0	0	0	0	0	0	0	0	0	0
13-14	0	0	0	0	0	0	0	0	0	1	0	0	0	0	0	0	0	0	0	0	0	0	0	0	0	1	0	0	2
15	0	0	0	0	0	2	0	0	0	3	0	0	0	0	1	0	0	0	0	0	0	0	0	2	0	0	0	0	8
16	0	0	0	2	0	0	1	0	0	0	0	0	0	1	0	0	0	0	0	0	0	0	0	0	0	0	0	0	4
17	0	0	0	2	1	0	0	0	0	1	0	0	0	0	0	1	0	1	1	0	0	0	0	1	0	1	0	0	9
Tot <18	0	0	0	4	1	2	1	0	0	5	0	0	0	1	1	1	0	1	1	0	0	0	0	3	0	2	0	0	23
18	0	0	0	1	0	0	0	0	0	4	2	0	0	2	1	1	0	0	4	0	0	0	0	0	0	3			18
19	0	0	0	1	0	0	3	0	0	4	0	0	0	1	0	0	0	0	4	0	0	0	0	0	0	5			18
20	0	0	0	0	1	4	1	0	0	0	0	1	1	1	0	0	0	1	7	0	2	0	0	0	0	7			26
21	0	0	0	1	0	0	3	0	0	3	0	0	0	2	1	0	0	0	2	0	0	0	0	0	0	13			25
22	0	0	0	1	0	1	1	0	0	5	1	0	0	3	0	0	0	0	7	0	0	0	0	0	0	14			33
23	0	0	0	0	0	0	3	0	0	4	0	0	0	0	1	0	1	0	8	0	0	0	0	1	0	15			33
24	0	0	0	2	0	2	5	0	0	2	0	0	0	3	0	2	1	0	3	0	0	0	0	1	0	14			35
25-29	0	0	1	1	0	2	25	0	0	12	3	5	2	4	1	1	2	0	28	0	0	4	0	0	0	73			164
30-34	0	0	0	0	0	4	14	0	0	8	3	4	1	3	0	2	0	0	20	0	0	1	0	0	0	60			120
35-39	0	0	0	1	0	4	17	0	0	9	3	5	0	6	0	2	1	0	6	0	0	0	0	1	0	29			84
40-44	0	0	0	0	0	1	15	0	0	11	2	2	1	2	0	0	2	0	7	0	0	0	0	1	0	24			68
45-49	0	0	0	0	0	1	12	0	0	13	1	0	0	1	0	0	1	0	9	0	0	0	0	1	0	32			71
50-54	0	0	0	0	0	0	4	0	0	5	0	3	0	0	0	0	0	0	5	0	0	1	0	2	0	14			34
55-59	1	0	0	0	0	1	5	0	0	1	1	1	0	0	0	0	0	0	3	0	0	0	0	0	0	12			25
60-64	0	0	0	0	0	0	3	0	0	6	0	0	0	0	0	0	0	0	0	0	0	0	0	0	0	7			16
65+	0	0	0	0	1	0	2	0	0	1	0	0	0	0	0	0	0	1	0	0	0	1	0	0	0	0			6
Tot 18+	1	0	1	8	2	20	113	0	0	88	16	21	5	28	4	8	8	2	113	0	2	7	0	7	0	322			776
Male	1	0	1	12	2	21	75	0	0	64	8	9	1	25	5	9	3	2	92	0	2	6	0	6	0	221	0	0	565
Female	0	0	0	0	1	1	39	0	0	29	8	12	4	4	0	0	5	1	22	0	0	1	0	4	0	103	0	0	234
White	1	0	1	10	3	17	73	0	0	82	8	18	4	21	5	6	5	2	95	0	2	6	0	8	0	240	0	0	607
Black	0	0	0	2	0	5	41	0	0	10	8	3	1	8	0	2	1	1	18	0	0	1	0	2	0	81	0	0	184
Indian	0	0	0	0	0	0	0	0	0	0	0	0	0	0	0	0	0	0	0	0	0	0	0	0	0	1	0	0	1
Asian	0	0	0	0	0	0	0	0	0	1	0	0	0	0	0	1	2	0	1	0	0	0	0	0	0	2	0	0	7
Unk Race	0	0	0	0	0	0	0	0	0	0	0	0	0	0	0	0	0	0	0	0	0		0	0	0	0	0	0	
Total	1	0	1	12	3	22	114	0	0	93	16	21	5	29	5	9	8	3	114	0	2	7	0	10	0	324	0	0	799

Offense Statistics for Year 2014 **Agency or Area:** Willimantic **Pop:** 17,382

Index Offense	Offenses Number	Offenses Rate	Clearances Number	Clearances Pct.	Value Stolen Total	Value Stolen Average
Murder	0	0.0	0	-----	$0	-----
Rape	4	23.0	1	25.0%	$0	$0
Robbery	19	109.3	5	26.3%	$12,757	$671
Aggravated Assault	16	92.0	8	50.0%	-----	-----
Burglary	56	322.2	11	19.6%	$72,882	$1,301
Larceny	210	1,208.1	45	21.4%	$96,715	$461
Motor Vehicle Theft	36	207.1	6	16.7%	$124,650	$3,463
Arson	1	5.8	0	0.0%	$5,000	$5,000
Crime Index Total[1]:	**341**	**1,961.8**	**76**	**22.3%**	**$307,004**	**$900**

[1] Arson not included

Value Recovered: $37,090

Murder

Victim-Offender Relationship	female	male
Spouse	0	0
Live-In	0	0
Ex-spouse	0	0
Ex-live-in	0	0
Co-procreator	0	0
Parent	0	0
Stepparent	0	0
In-law	0	0
Grandparent	0	0
Child	0	0
Stepchild	0	0
Grandchild	0	0
Sibling	0	0
Other Family	0	0
Boy/Girlfriend	0	0
Homosexual	0	0
Friend	0	0
Child of Partner	0	0
Neighbor	0	0
Employee	0	0
Employer	0	0
Babysittee	0	0
Acquaintance	0	0
Other Known	0	0
Stranger	0	0
Unknown	0	0

Circumstance	
Argument	0
LEOKA	0
Drug Dealing	0
Gangland	0
Juvenile Gang	0
Lover's Quarrel	0
Mercy Killing	0
Other Felony	0
Other	0
Unknown	0

Weapon	
Handgun	0
Rifle	0
Shotgun	0
Other Gun	0
Unspec. Firearm	0
Knife	0
Blunt Object	0
Motor Vehicle	0
Strongarm	0
Poison	0
Explosives	0
Fire	0
Narcotics	0
Asphyxiation	0
Other	0
Unknown	0

Rape	n (clr)*
Completed	4 (1)
Attempted	*0 (0)*

Aggravated Assault	n (clr)
Firearm	1 (1)
Knife, Cutting Instrument	7 (1)
Other Dangerous Weapon	4 (3)
Strongarm (hands, feet, etc.)	4 (3)

Other Offenses	n (clr)
Negligent Manslaughter	*0 (0)*
Simple Assault	199 (168)
Officer Killed	*0* nc
Officer Assaulted	9 (9)

*n: offense; clr: clearance; nc: not collected.

Robbery	n (clr)	Total Loss	Avg. Loss
Highway/Street	2	$740	$370
Gas Station	4	$3,243	$811
Convenience Store	6	$2,667	$445
Bank	*0*	*$0*	*$0*
Other Business	3	$2,126	$709
Residence	2	$3,700	$1,850
Miscellaneous	2	$281	$141
Firearm	6 (2)		
Knife, Sharp Instrument	3 (0)		
Other Dangerous Weapon	2 (1)		
Strongarm (hands, feet, etc.)	8 (2)		

Burglary	n (clr)	Total Loss	Avg. Loss
Residence Night	21	$32,720	$1,558
Residence Day	21	$32,705	$1,557
Residence Unknown	*0*	*$0*	*$0*
Non-residence Night	6	$2,907	$485
Non-residence Day	8	$4,550	$569
Non-residence Unknown	*0*	*$0*	*$0*
Forcible Entry	28 (6)		
Unlawful Entry-No Force	27 (5)		
Attempt Forcible Entry	1 (0)		

Larceny	n	Total Loss	Avg. Loss
Pocket-picking	*0*	*$0*	*$0*
Purse-snatching	*0*	*$0*	*$0*
Shoplifting	38	$3,505	$92
Items from Motor Vehicles	60	$23,174	$386
MV Parts & Accessories	3	$3,100	$1,033
Bicycles	11	$5,779	$525
Items from Buildings	55	$27,666	$503
From Coin-op Machines	*0*	*$0*	*$0*
All Other	43	$33,491	$779
$200 and Over	104	$89,800	$863
$50 to $200	60	$6,232	$104
Under $50	46	$683	$15

Motor Vehicle Theft	n (clr)
Auto	28 (3)
Trucks & Buses	*0 (0)*
Other Vehicles	8 (3)

Arson	n (clr)	Total Loss	Avg. Loss
Structural	*0 (0)*	*$0*	*$0*
Mobile	1 (0)	$5,000	$5,000
Other	*0 (0)*	*$0*	*$0*

Arrest Statistics for Year 2014 **Agency: Willimantic**

	Murder	Neg. Manslaughter	Forcible Rape	Robbery	Aggravated Assault	Burglary	Larceny-Theft	Motor Vehicle Theft	Arson	Simple Assault	Forgery/Counterfeiting	Fraud	Embezzlement	Stolen Property	Vandalism	Weapons Charges	Prostitution	Sex Offenses	Drug Abuse Violations	Gambling	Offense vs. Family	Driving Under Influence	Liquor Laws	Disorderly Conduct	Vagrancy	All Other Offenses	Curfew and Loitering	Runaways	TOTAL
<10	0	0	0	0	0	0	0	0	0	0	0	0	0	0	0	0	0	0	0	0	0	0	0	0	0	0	0	0	0
10-12	0	0	0	0	0	0	1	0	0	0	0	0	0	0	0	0	0	0	0	0	0	0	0	1	0	0	0	0	2
13-14	0	0	0	0	0	0	2	0	0	3	0	0	0	0	1	0	0	0	0	0	0	0	0	1	0	1	0	0	8
15	0	0	0	0	0	2	0	0	0	4	0	0	0	0	0	0	0	0	0	0	0	0	0	3	0	1	0	0	10
16	0	0	0	0	0	3	0	1	0	3	0	0	0	0	0	1	0	0	6	0	0	0	0	4	0	3	0	0	21
17	0	0	0	0	0	0	0	0	0	5	0	0	0	0	0	1	0	0	2	0	0	1	0	5	0	3	0	0	17
Tot <18	0	0	0	0	0	5	3	1	0	15	0	0	0	0	1	2	0	0	8	0	0	1	0	14	0	8	0	0	58
18	0	0	0	0	1	0	1	0	0	5	0	0	0	0	2	0	0	0	2	0	0	0	0	4	0	10			25
19	0	0	0	0	0	0	0	2	0	4	0	0	0	0	0	1	0	2	7	0	0	1	0	12	0	18			47
20	0	0	0	0	1	0	0	0	0	4	0	0	0	0	0	0	0	0	6	0	0	5	0	16	0	37			69
21	0	0	0	0	0	0	2	1	0	7	0	0	0	0	0	0	0	0	4	0	0	8	1	27	0	33			83
22	0	0	0	0	0	0	6	0	0	6	0	0	0	0	2	1	0	1	11	0	0	3	0	13	0	29			72
23	0	0	0	0	0	0	2	0	0	7	0	0	0	0	3	0	0	0	5	0	0	1	0	15	0	54			87
24	0	0	0	0	0	2	1	0	0	6	0	0	0	0	0	0	0	0	9	0	0	2	0	6	0	43			69
25-29	0	0	0	3	3	1	10	0	0	27	0	0	0	0	2	1	0	0	13	0	0	14	0	33	0	140			247
30-34	0	0	0	0	1	3	5	0	0	16	0	0	0	0	2	0	1	0	15	0	0	10	0	18	0	111			182
35-39	0	0	1	1	0	2	3	0	0	9	0	1	0	0	0	0	0	0	6	0	0	6	0	17	0	55			101
40-44	0	0	0	1	1	0	2	0	0	12	0	0	0	0	0	1	1	0	16	0	0	8	0	13	0	39			94
45-49	0	0	0	1	1	1	5	1	0	14	1	0	0	0	1	1	1	0	15	0	0	6	0	22	0	55			125
50-54	0	0	0	1	0	0	2	0	0	7	1	0	0	0	0	0	0	0	6	0	0	6	0	8	0	32			63
55-59	0	0	0	0	0	0	3	0	0	3	0	0	0	0	0	0	0	0	4	0	0	4	0	10	0	25			49
60-64	0	0	0	0	0	0	1	0	0	3	0	0	0	0	0	0	0	0	0	0	0	1	0	5	0	2			12
65+	0	0	0	0	0	0	0	0	0	0	0	0	0	0	0	0	0	0	0	0	0	0	0	4	0	4			8
Tot 18+	0	0	1	7	8	9	43	4	0	130	2	1	0	0	12	5	3	3	119	0	0	75	1	223	0	687			1333
Male	0	0	1	5	7	14	34	5	0	88	2	0	0	0	10	7	0	3	108	0	0	59	1	170	0	516	0	0	1030
Female	0	0	0	2	1	0	12	0	0	57	0	1	0	0	3	0	3	0	19	0	0	17	0	67	0	179	0	0	361
White	0	0	1	3	6	10	41	4	0	128	1	1	0	0	11	7	3	3	96	0	0	72	1	210	0	608	0	0	1206
Black	0	0	0	4	2	3	5	1	0	14	1	0	0	0	2	0	0	0	29	0	0	2	0	27	0	61	0	0	151
Indian	0	0	0	0	0	0	0	0	0	1	0	0	0	0	0	0	0	0	0	0	0	0	0	0	0	2	0	0	3
Asian	0	0	0	0	0	0	0	0	0	0	0	0	0	0	0	0	0	0	0	0	0	0	0	0	0	6	0	0	6
Unk Race	0	0	0	0	0	1	0	0	0	2	0	0	0	0	0	0	0	0	2	0	0	2	0	0	0	18	0	0	25
Total	0	0	1	7	8	14	46	5	0	145	2	1	0	0	13	7	3	3	127	0	0	76	1	237	0	695	0	0	1391

Offense Statistics for Year 2014 **Agency or Area:** Willington **Pop:** 6,286

Index Offense	Offenses Number	Offenses Rate	Clearances Number	Clearances Pct.	Value Stolen Total	Value Stolen Average
Murder	0	0.0	0	-----	$0	-----
Rape	2	31.8	0	0.0%	$0	$0
Robbery	1	15.9	1	100.0%	$17,616	$17,616
Aggravated Assault	4	63.6	0	0.0%	-----	-----
Burglary	19	302.3	6	31.6%	$55,016	$2,896
Larceny	19	302.3	3	15.8%	$16,901	$890
Motor Vehicle Theft	2	31.8	0	0.0%	$8,000	$4,000
Arson	0	0.0	0	-----	$0	-----
Crime Index Total[1]:	**47**	**747.7**	**10**	**21.3%**	**$97,533**	**$2,075**

[1] Arson not included

Value Recovered: **$1,200**

Murder

Victim-Offender Relationship	female	male
Spouse	0	0
Live-In	0	0
Ex-spouse	0	0
Ex-live-in	0	0
Co-procreator	0	0
Parent	0	0
Stepparent	0	0
In-law	0	0
Grandparent	0	0
Child	0	0
Stepchild	0	0
Grandchild	0	0
Sibling	0	0
Other Family	0	0
Boy/Girlfriend	0	0
Homosexual	0	0
Friend	0	0
Child of Partner	0	0
Neighbor	0	0
Employee	0	0
Employer	0	0
Babysittee	0	0
Acquaintance	0	0
Other Known	0	0
Stranger	0	0
Unknown	0	0

Circumstance	
Argument	0
LEOKA	0
Drug Dealing	0
Gangland	0
Juvenile Gang	0
Lover's Quarrel	0
Mercy Killing	0
Other Felony	0
Other	0
Unknown	0

Weapon	
Handgun	0
Rifle	0
Shotgun	0
Other Gun	0
Unspec. Firearm	0
Knife	0
Blunt Object	0
Motor Vehicle	0
Strongarm	0
Poison	0
Explosives	0
Fire	0
Narcotics	0
Asphyxiation	0
Other	0
Unknown	0

Rape	n (clr)*
Completed	2 (0)
Attempted	0 (0)

Aggravated Assault	n (clr)
Firearm	0 (0)
Knife, Cutting Instrument	0 (0)
Other Dangerous Weapon	0 (0)
Strongarm (hands, feet, etc.)	4 (0)

Other Offenses	n (clr)
Negligent Manslaughter	0 (0)
Simple Assault	10 (4)
Officer Killed	0 nc
Officer Assaulted	0 (0)

*n: offense; clr: clearance; nc: not collected.

Robbery	n (clr)	Total Loss	Avg. Loss
Highway/Street	0	$0	$0
Gas Station	0	$0	$0
Convenience Store	0	$0	$0
Bank	1	$17,616	$17,616
Other Business	0	$0	$0
Residence	0	$0	$0
Miscellaneous	0	$0	$0
Firearm	0 (0)		
Knife, Sharp Instrument	0 (0)		
Other Dangerous Weapon	0 (0)		
Strongarm (hands, feet, etc.)	1 (1)		

Burglary	n (clr)	Total Loss	Avg. Loss
Residence Night	8	$8,077	$1,010
Residence Day	11	$46,939	$4,267
Residence Unknown	0	$0	$0
Non-residence Night	0	$0	$0
Non-residence Day	0	$0	$0
Non-residence Unknown	0	$0	$0
Forcible Entry	6 (2)		
Unlawful Entry-No Force	13 (4)		
Attempt Forcible Entry	0 (0)		

Larceny	n	Total Loss	Avg. Loss
Pocket-picking	0	$0	$0
Purse-snatching	0	$0	$0
Shoplifting	0	$0	$0
Items from Motor Vehicles	0	$0	$0
MV Parts & Accessories	1	$80	$80
Bicycles	0	$0	$0
Items from Buildings	2	$1,452	$726
From Coin-op Machines	0	$0	$0
All Other	16	$15,369	$961
$200 and Over	11	$16,377	$1,489
$50 to $200	5	$519	$104
Under $50	3	$5	$2

Motor Vehicle Theft	n (clr)
Auto	1 (0)
Trucks & Buses	0 (0)
Other Vehicles	1 (0)

Arson	n (clr)	Total Loss	Avg. Loss
Structural	0 (0)	$0	$0
Mobile	0 (0)	$0	$0
Other	0 (0)	$0	$0

Arrest Statistics for Year 2014 **Agency: Willington**

	Murder	Neg. Manslaughter	Forcible Rape	Robbery	Aggravated Assault	Burglary	Larceny-Theft	Motor Vehicle Theft	Arson	Simple Assault	Forgery/Counterfeiting	Fraud	Embezzlement	Stolen Property	Vandalism	Weapons Charges	Prostitution	Sex Offenses	Drug Abuse Violations	Gambling	Offense vs. Family	Driving Under Influence	Liquor Laws	Disorderly Conduct	Vagrancy	All Other Offenses	Curfew and Loitering	Runaways	TOTAL
<10	0	0	0	0	0	0	0	0	0	0	0	0	0	0	0	0	0	0	0	0	0	0	0	0	0	0	0	0	0
10-12	0	0	0	0	0	0	0	0	0	0	0	0	0	0	0	0	0	0	0	0	0	0	0	0	0	0	0	0	0
13-14	0	0	0	0	0	0	0	0	0	1	0	0	0	0	0	0	0	0	0	0	0	0	0	0	0	0	0	0	1
15	0	0	0	0	0	0	0	0	0	0	0	0	0	0	0	0	0	0	0	0	0	0	0	0	0	0	0	0	0
16	0	0	0	0	0	0	0	0	0	0	0	0	0	0	0	0	0	0	0	0	0	0	0	0	0	0	0	0	0
17	0	0	0	0	0	0	0	0	0	0	0	0	0	0	0	0	0	0	0	0	0	0	0	0	0	1	0	0	1
Tot <18	0	0	0	0	0	0	0	0	0	1	0	0	0	0	0	0	0	0	0	0	0	0	0	0	0	1	0	0	2
18	0	0	0	0	0	0	0	0	0	0	0	0	0	0	0	0	0	0	0	0	0	0	0	0	0	1			1
19	0	0	0	0	0	1	0	0	0	0	0	0	0	0	1	0	0	0	0	0	0	1	0	0	0	3			6
20	0	0	0	0	0	0	0	0	0	0	0	0	0	0	0	0	0	0	2	0	0	1	0	0	0	0			3
21	0	0	0	0	0	0	0	0	0	0	0	0	0	0	0	0	0	0	0	0	0	2	0	0	0	1			3
22	0	0	0	0	0	0	0	0	0	0	0	0	0	0	0	0	0	0	0	0	0	3	0	0	0	2			5
23	0	0	0	0	0	0	0	0	0	0	0	0	0	0	0	0	0	0	0	0	0	1	0	0	0	1			2
24	0	0	0	0	0	1	0	0	0	0	0	0	0	0	0	1	0	0	0	0	0	2	0	0	0	0			4
25-29	0	0	0	0	0	3	0	0	0	0	0	0	0	0	0	0	0	0	2	0	0	6	0	1	0	0			12
30-34	0	0	0	1	0	0	0	0	0	0	1	0	0	0	0	0	0	0	0	0	0	3	0	0	0	4			9
35-39	0	0	0	0	0	0	0	0	0	0	0	0	0	0	0	0	0	0	0	0	0	6	0	1	0	1			8
40-44	0	0	0	0	0	1	0	0	0	1	0	0	0	0	0	0	0	0	1	0	0	0	0	0	0	1			4
45-49	0	0	0	0	0	0	1	0	0	0	0	0	0	0	0	0	0	0	0	0	0	0	0	0	0	2			3
50-54	0	0	0	0	0	0	0	0	0	0	0	0	0	0	0	0	0	0	0	0	0	1	0	0	0	0			1
55-59	0	0	0	0	0	0	0	0	0	0	0	0	0	0	0	0	0	0	0	0	0	1	0	0	0	0			1
60-64	0	0	0	0	0	0	0	0	0	1	0	0	0	0	0	0	0	0	0	0	0	0	0	0	0	0			1
65+	0	0	0	0	0	0	0	0	0	0	0	0	0	0	0	0	0	0	0	0	0	0	0	0	0	0			0
Tot 18+	0	0	0	1	0	6	1	0	0	2	1	0	0	0	1	1	0	0	5	0	0	27	0	2	0	16			63
Male	0	0	0	1	0	6	0	0	0	3	1	0	0	0	0	1	0	0	4	0	0	22	0	1	0	12	0	0	51
Female	0	0	0	0	0	0	1	0	0	0	0	0	0	0	1	0	0	0	1	0	0	5	0	1	0	5	0	0	14
White	0	0	0	1	0	1	1	0	0	2	1	0	0	0	0	0	0	0	3	0	0	26	0	2	0	12	0	0	49
Black	0	0	0	0	0	2	0	0	0	0	0	0	0	0	1	1	0	0	2	0	0	1	0	0	0	3	0	0	10
Indian	0	0	0	0	0	0	0	0	0	0	0	0	0	0	0	0	0	0	0	0	0	0	0	0	0	1	0	0	1
Asian	0	0	0	0	0	0	0	0	0	0	0	0	0	0	0	0	0	0	0	0	0	0	0	0	0	1	0	0	1
Unk Race	0	0	0	0	0	3	0	0	0	1	0	0	0	0	0	0	0	0	0	0	0		0	0	0	0	0	0	4
Total	0	0	0	1	0	6	1	0	0	3	1	0	0	0	1	1	0	0	5	0	0	27	0	2	0	17	0	0	65

Offense Statistics for Year 2014 **Agency or Area:** Wilton **Pop:** 18,598

Index Offense	Offenses Number	Offenses Rate	Clearances Number	Clearances Pct.	Value Stolen Total	Value Stolen Average
Murder	0	0.0	0	-----	$0	-----
Rape	0	0.0	0	-----	$0	-----
Robbery	0	0.0	0	-----	$0	-----
Aggravated Assault	1	5.4	1	100.0%	-----	-----
Burglary	13	69.9	0	0.0%	$97,554	$7,504
Larceny	47	252.7	10	21.3%	$57,459	$1,223
Motor Vehicle Theft	2	10.8	1	50.0%	$30,000	$15,000
Arson	0	0.0	0	-----	$0	-----
Crime Index Total[1]:	**63**	**338.7**	**12**	**19.0%**	**$185,013**	**$2,937**

[1] Arson not included

Value Recovered: **$12,900**

Murder

Victim-Offender Relationship	female	male
Spouse	0	0
Live-In	0	0
Ex-spouse	0	0
Ex-live-in	0	0
Co-procreator	0	0
Parent	0	0
Stepparent	0	0
In-law	0	0
Grandparent	0	0
Child	0	0
Stepchild	0	0
Grandchild	0	0
Sibling	0	0
Other Family	0	0
Boy/Girlfriend	0	0
Homosexual	0	0
Friend	0	0
Child of Partner	0	0
Neighbor	0	0
Employee	0	0
Employer	0	0
Babysittee	0	0
Acquaintance	0	0
Other Known	0	0
Stranger	0	0
Unknown	0	0

Circumstance	
Argument	0
LEOKA	0
Drug Dealing	0
Gangland	0
Juvenile Gang	0
Lover's Quarrel	0
Mercy Killing	0
Other Felony	0
Other	0
Unknown	0

Weapon	
Handgun	0
Rifle	0
Shotgun	0
Other Gun	0
Unspec. Firearm	0
Knife	0
Blunt Object	0
Motor Vehicle	0
Strongarm	0
Poison	0
Explosives	0
Fire	0
Narcotics	0
Asphyxiation	0
Other	0
Unknown	0

Rape	n (clr)*
Completed	0 (0)
Attempted	0 (0)

Aggravated Assault	n (clr)
Firearm	0 (0)
Knife, Cutting Instrument	0 (0)
Other Dangerous Weapon	1 (1)
Strongarm (hands, feet, etc.)	0 (0)

Other Offenses	n (clr)
Negligent Manslaughter	0 (0)
Simple Assault	19 (18)
Officer Killed	0 nc
Officer Assaulted	0 (0)

*n: offense; clr: clearance; nc: not collected.

Robbery	n (clr)	Total Loss	Avg. Loss
Highway/Street	0	$0	$0
Gas Station	0	$0	$0
Convenience Store	0	$0	$0
Bank	0	$0	$0
Other Business	0	$0	$0
Residence	0	$0	$0
Miscellaneous	0	$0	$0
Firearm	0 (0)		
Knife, Sharp Instrument	0 (0)		
Other Dangerous Weapon	0 (0)		
Strongarm (hands, feet, etc.)	0 (0)		

Burglary	n (clr)	Total Loss	Avg. Loss
Residence Night	3	$328	$109
Residence Day	6	$81,100	$13,517
Residence Unknown	0	$0	$0
Non-residence Night	0	$0	$0
Non-residence Day	4	$16,126	$4,032
Non-residence Unknown	0	$0	$0
Forcible Entry	7 (0)		
Unlawful Entry-No Force	6 (0)		
Attempt Forcible Entry	0 (0)		

Larceny	n	Total Loss	Avg. Loss
Pocket-picking	0	$0	$0
Purse-snatching	0	$0	$0
Shoplifting	8	$3,329	$416
Items from Motor Vehicles	11	$5,396	$491
MV Parts & Accessories	1	$477	$477
Bicycles	0	$0	$0
Items from Buildings	17	$42,777	$2,516
From Coin-op Machines	0	$0	$0
All Other	10	$5,480	$548
$200 and Over	30	$56,469	$1,882
$50 to $200	10	$917	$92
Under $50	7	$73	$10

Motor Vehicle Theft	n (clr)
Auto	2 (1)
Trucks & Buses	0 (0)
Other Vehicles	0 (0)

Arson	n (clr)	Total Loss	Avg. Loss
Structural	0 (0)	$0	$0
Mobile	0 (0)	$0	$0
Other	0 (0)	$0	$0

Arrest Statistics for Year 2014 **Agency: Wilton**

	Murder	Neg. Manslaughter	Forcible Rape	Robbery	Aggravated Assault	Burglary	Larceny-Theft	Motor Vehicle Theft	Arson	Simple Assault	Forgery/Counterfeiting	Fraud	Embezzlement	Stolen Property	Vandalism	Weapons Charges	Prostitution	Sex Offenses	Drug Abuse Violations	Gambling	Offense vs. Family	Driving Under Influence	Liquor Laws	Disorderly Conduct	Vagrancy	All Other Offenses	Curfew and Loitering	Runaways	TOTAL
<10	0	0	0	0	0	0	0	0	0	0	0	0	0	0	0	0	0	0	0	0	0	0	0	0	0	0	0	0	0
10-12	0	0	0	0	0	0	0	0	0	0	0	0	0	0	0	0	0	0	0	0	0	0	0	0	0	0	0	0	0
13-14	0	0	0	0	0	0	0	0	0	0	0	0	0	0	0	0	0	0	0	0	0	0	0	1	0	0	0	0	1
15	0	0	0	0	0	0	0	0	0	2	0	0	0	0	0	0	0	0	0	0	0	0	0	0	0	0	0	0	2
16	0	0	0	0	0	0	0	1	0	0	0	0	0	0	0	0	0	0	0	0	0	0	0	0	0	0	0	0	1
17	0	0	0	0	0	0	0	0	0	1	1	0	0	0	0	0	0	0	1	0	0	0	0	1	0	0	0	0	4
Tot <18	0	0	0	0	0	0	0	1	0	3	1	0	0	0	0	0	0	0	1	0	0	0	0	2	0	0	0	0	8
18	0	0	0	0	0	0	0	0	0	0	0	0	0	0	0	0	0	0	2	0	0	1	0	0	0	0			3
19	0	0	0	0	0	0	3	0	0	1	0	0	0	0	0	0	0	0	1	0	0	1	1	0	0	0			7
20	0	0	0	0	0	0	0	0	0	0	0	0	0	0	0	0	0	0	2	0	0	1	0	0	0	0			3
21	0	0	0	0	0	0	0	0	0	0	0	0	0	0	0	0	0	0	1	0	0	0	0	1	0	7			9
22	0	0	0	0	0	0	0	0	0	0	0	0	2	0	0	0	0	0	1	0	0	1	0	0	0	1			5
23	0	0	0	0	0	1	0	0	0	0	0	1	0	0	0	0	0	0	0	0	0	3	0	1	0	0			6
24	0	0	0	0	0	0	0	0	0	0	0	0	0	0	0	0	0	0	0	0	0	2	0	0	0	0			2
25-29	0	0	0	0	1	0	2	0	0	1	2	0	0	0	0	0	0	0	1	0	0	7	0	3	0	7			24
30-34	0	0	0	0	0	0	2	0	0	0	0	1	0	0	0	0	0	0	0	0	0	4	0	4	0	6			17
35-39	0	0	0	0	0	0	0	0	0	1	0	0	0	0	0	1	0	0	0	0	1	6	0	6	0	2			17
40-44	0	0	0	0	0	0	2	0	0	2	0	0	0	0	0	0	1	0	0	0	0	8	0	9	0	2			24
45-49	0	0	0	0	0	0	1	0	0	1	0	1	0	0	0	0	0	0	1	0	0	5	0	4	0	0			13
50-54	0	0	0	0	0	0	2	0	0	3	0	0	0	0	0	0	1	0	0	0	0	4	0	2	0	1			13
55-59	0	0	0	0	0	0	1	0	0	1	0	0	0	0	0	0	0	0	1	0	0	3	0	5	0	5			16
60-64	0	0	0	0	0	0	1	0	0	0	0	1	0	0	0	0	0	0	0	0	0	1	0	4	0	2			9
65+	0	0	0	0	0	0	1	0	0	2	0	1	0	0	0	0	0	0	0	0	0	2	0	1	0	0			7
Tot 18+	0	0	0	0	1	1	15	0	0	12	2	5	2	0	0	1	2	0	10	0	1	49	1	40	0	33			175
Male	0	0	0	0	1	1	9	0	0	11	2	3	0	0	0	0	0	0	10	0	0	35	1	21	0	16	0	0	110
Female	0	0	0	0	0	0	6	1	0	4	1	2	2	0	0	1	2	0	1	0	1	14	0	21	0	17	0	0	73
White	0	0	0	0	1	1	13	1	0	13	1	5	2	0	0	0	0	0	7	0	1	46	1	36	0	28	0	0	156
Black	0	0	0	0	0	0	2	0	0	2	2	0	0	0	0	1	0	0	4	0	0	2	0	5	0	5	0	0	23
Indian	0	0	0	0	0	0	0	0	0	0	0	0	0	0	0	0	0	0	0	0	0	0	0	1	0	0	0	0	1
Asian	0	0	0	0	0	0	0	0	0	0	0	0	0	0	0	0	2	0	0	0	0	0	0	0	0	0	0	0	2
Unk Race	0	0	0	0	0	0	0	0	0	0	0	0	0	0	0	0	0	0	0	0	0	1	0	0	0	0	0	0	1
Total	0	0	0	0	1	1	15	1	0	15	3	5	2	0	0	1	2	0	11	0	1	49	1	42	0	33	0	0	183

Offense Statistics for Year 2014 **Agency or Area:** Winchester **Pop:** 11,249

Index Offense	Offenses Number	Offenses Rate	Clearances Number	Clearances Pct.	Value Stolen Total	Value Stolen Average
Murder	0	0.0	0	-----	$0	-----
Rape	0	0.0	0	-----	$0	-----
Robbery	0	0.0	0	-----	$0	-----
Aggravated Assault	8	71.1	8	100.0%	-----	-----
Burglary	31	275.6	3	9.7%	$54,523	$1,759
Larceny	114	1,013.4	23	20.2%	$53,267	$467
Motor Vehicle Theft	15	133.3	4	26.7%	$53,100	$3,540
Arson	0	0.0	0	-----	$0	-----
Crime Index Total[1]:	**168**	**1,493.5**	**38**	**22.6%**	**$160,890**	**$958**

[1] Arson not included

Value Recovered: **$9,872**

Murder

Victim-Offender Relationship	female	male
Spouse	0	0
Live-In	0	0
Ex-spouse	0	0
Ex-live-in	0	0
Co-procreator	0	0
Parent	0	0
Stepparent	0	0
In-law	0	0
Grandparent	0	0
Child	0	0
Stepchild	0	0
Grandchild	0	0
Sibling	0	0
Other Family	0	0
Boy/Girlfriend	0	0
Homosexual	0	0
Friend	0	0
Child of Partner	0	0
Neighbor	0	0
Employee	0	0
Employer	0	0
Babysittee	0	0
Acquaintance	0	0
Other Known	0	0
Stranger	0	0
Unknown	0	0

Circumstance	
Argument	0
LEOKA	0
Drug Dealing	0
Gangland	0
Juvenile Gang	0
Lover's Quarrel	0
Mercy Killing	0
Other Felony	0
Other	0
Unknown	0

Weapon	
Handgun	0
Rifle	0
Shotgun	0
Other Gun	0
Unspec. Firearm	0
Knife	0
Blunt Object	0
Motor Vehicle	0
Strongarm	0
Poison	0
Explosives	0
Fire	0
Narcotics	0
Asphyxiation	0
Other	0
Unknown	0

Rape	n (clr)*
Completed	*0 (0)*
Attempted	*0 (0)*

Aggravated Assault	n (clr)
Firearm	4 (4)
Knife, Cutting Instrument	1 (1)
Other Dangerous Weapon	3 (3)
Strongarm (hands, feet, etc.)	*0 (0)*

Other Offenses	n (clr)
Negligent Manslaughter	*0 (0)*
Simple Assault	81 (75)
Officer Killed	*0* nc
Officer Assaulted	2 *(0)*

*n: offense; clr: clearance; nc: not collected.

Robbery	n (clr)	Total Loss	Avg. Loss
Highway/Street	*0*	*$0*	*$0*
Gas Station	*0*	*$0*	*$0*
Convenience Store	*0*	*$0*	*$0*
Bank	*0*	*$0*	*$0*
Other Business	*0*	*$0*	*$0*
Residence	*0*	*$0*	*$0*
Miscellaneous	*0*	*$0*	*$0*
Firearm	*0 (0)*		
Knife, Sharp Instrument	*0 (0)*		
Other Dangerous Weapon	*0 (0)*		
Strongarm (hands, feet, etc.)	*0 (0)*		

Burglary	n (clr)	Total Loss	Avg. Loss
Residence Night	5	$3,396	$679
Residence Day	15	$46,605	$3,107
Residence Unknown	5	$2,001	$400
Non-residence Night	1	$756	$756
Non-residence Day	4	$1,740	$435
Non-residence Unknown	1	$25	$25
Forcible Entry	15 (3)		
Unlawful Entry-No Force	15 (0)		
Attempt Forcible Entry	1 (0)		

Larceny	n	Total Loss	Avg. Loss
Pocket-picking	*0*	*$0*	*$0*
Purse-snatching	1	$92	$92
Shoplifting	18	$3,189	$177
Items from Motor Vehicles	37	$15,494	$419
MV Parts & Accessories	3	$430	$143
Bicycles	6	$1,610	$268
Items from Buildings	30	$24,379	$813
From Coin-op Machines	*0*	*$0*	*$0*
All Other	19	$8,073	$425
$200 and Over	53	$50,182	$947
$50 to $200	28	$2,609	$93
Under $50	33	$476	$14

Motor Vehicle Theft	n (clr)
Auto	6 (1)
Trucks & Buses	4 (2)
Other Vehicles	5 (1)

Arson	n (clr)	Total Loss	Avg. Loss
Structural	*0 (0)*	*$0*	*$0*
Mobile	*0 (0)*	*$0*	*$0*
Other	*0 (0)*	*$0*	*$0*

Arrest Statistics for Year 2014 **Agency: Winchester**

	Murder	Neg. Manslaughter	Forcible Rape	Robbery	Aggravated Assault	Burglary	Larceny-Theft	Motor Vehicle Theft	Arson	Simple Assault	Forgery/Counterfeiting	Fraud	Embezzlement	Stolen Property	Vandalism	Weapons Charges	Prostitution	Sex Offenses	Drug Abuse Violations	Gambling	Offense vs. Family	Driving Under Influence	Liquor Laws	Disorderly Conduct	Vagrancy	All Other Offenses	Curfew and Loitering	Runaways	TOTAL
<10	0	0	0	0	0	0	0	0	0	0	0	0	0	0	0	0	0	0	0	0	0	0	0	0	0	0	0	0	0
10-12	0	0	0	0	0	0	0	0	0	0	0	0	0	0	0	0	0	0	0	0	0	0	0	0	0	0	0	0	0
13-14	0	0	0	0	0	0	1	0	0	0	0	0	0	0	0	0	0	0	0	0	0	0	0	0	0	0	0	0	1
15	0	0	0	0	0	0	0	0	0	0	0	0	0	0	0	0	0	0	1	0	0	0	0	1	0	0	0	0	2
16	0	0	0	0	1	1	0	0	0	2	0	0	0	0	0	0	0	0	1	0	0	0	0	3	0	2	0	0	10
17	0	0	0	0	0	1	0	0	0	1	0	0	0	0	0	0	0	0	1	0	0	1	1	0	0	0	0	0	5
Tot <18	0	0	0	0	1	2	1	0	0	3	0	0	0	0	0	0	0	0	3	0	0	1	1	4	0	2	0	0	18
18	0	0	0	0	0	0	5	1	0	1	0	0	0	0	0	0	0	0	2	0	0	0	0	0	0	7			16
19	0	0	0	0	1	1	1	0	0	1	0	2	0	0	0	0	0	0	1	0	0	1	0	1	0	11			20
20	0	0	0	0	0	0	0	0	0	0	0	0	0	0	0	0	0	0	1	0	0	0	0	0	0	0			1
21	0	0	0	0	0	0	3	0	0	2	0	0	0	0	0	0	0	0	3	0	0	1	0	1	0	0			10
22	0	0	0	0	0	1	1	2	0	4	0	0	0	0	0	0	0	0	1	0	0	0	0	0	0	2			11
23	0	0	0	0	1	0	2	0	0	3	0	0	0	0	1	0	0	0	0	0	0	0	0	0	0	4			11
24	0	0	0	0	0	0	0	0	0	1	0	0	0	0	0	0	0	0	0	0	0	0	0	0	0	0			1
25-29	0	0	0	0	0	0	3	0	0	7	0	0	1	1	0	0	0	1	2	0	0	2	0	1	0	7			25
30-34	0	0	0	0	1	0	3	0	0	12	0	0	0	0	2	1	0	0	0	0	0	1	0	2	0	9			31
35-39	0	0	0	0	0	0	1	0	0	8	0	0	0	0	1	0	0	0	1	0	1	0	0	1	0	4			17
40-44	0	0	0	0	0	1	2	1	0	3	0	0	0	0	0	0	0	0	2	0	1	1	0	0	0	4			15
45-49	0	0	0	0	0	0	1	0	0	4	0	0	0	0	0	0	0	0	0	0	0	0	0	0	0	3			8
50-54	0	0	0	0	0	0	0	0	0	6	0	0	0	0	0	0	0	0	1	0	0	3	0	0	0	0			10
55-59	0	0	0	0	0	0	1	0	0	1	0	0	0	0	0	0	0	0	0	0	0	2	0	0	0	1			5
60-64	0	0	0	0	0	0	0	0	0	2	0	0	0	0	0	0	0	0	0	0	0	0	0	0	0	6			8
65+	0	0	0	0	0	0	0	0	0	3	0	0	0	0	0	0	0	0	0	0	0	2	0	0	0	0			5
Tot 18+	0	0	0	0	3	3	23	4	0	58	0	2	1	1	4	1	0	1	14	0	2	13	0	6	0	58			194
Male	0	0	0	0	4	4	16	4	0	46	0	0	0	1	3	1	0	1	15	0	2	9	1	7	0	40	0	0	154
Female	0	0	0	0	0	1	8	0	0	15	0	2	1	0	1	0	0	0	2	0	0	5	0	3	0	20	0	0	58
White	0	0	0	0	3	5	22	4	0	55	0	2	1	1	4	1	0	1	14	0	2	14	1	10	0	55	0	0	195
Black	0	0	0	0	1	0	2	0	0	1	0	0	0	0	0	0	0	0	0	0	0	0	0	0	0	5	0	0	9
Indian	0	0	0	0	0	0	0	0	0	2	0	0	0	0	0	0	0	0	0	0	0	0	0	0	0	0	0	0	2
Asian	0	0	0	0	0	0	0	0	0	0	0	0	0	0	0	0	0	0	0	0	0	0	0	0	0	0	0	0	0
Unk Race	0	0	0	0	0	0	0	0	0	3	0	0	0	0	0	0	0	0	3	0	0		0	0	0	0	0	0	6
Total	0	0	0	0	4	5	24	4	0	61	0	2	1	1	4	1	0	1	17	0	2	14	1	10	0	60	0	0	212

Offense Statistics for Year 2014 **Agency or Area:** Windham **Pop:** 6,726

Index Offense	Offenses Number	Offenses Rate	Clearances Number	Clearances Pct.	Value Stolen Total	Value Stolen Average
Murder	0	0.0	0	-----	$0	-----
Rape	0	0.0	0	-----	$0	-----
Robbery	0	0.0	0	-----	$0	-----
Aggravated Assault	2	29.7	2	100.0%	-----	-----
Burglary	25	371.7	3	12.0%	$71,607	$2,864
Larceny	58	862.3	21	36.2%	$49,485	$853
Motor Vehicle Theft	5	74.3	1	20.0%	$15,500	$3,100
Arson	0	0.0	0	-----	$0	-----
Crime Index Total[1]:	**90**	**1,338.1**	**27**	**30.0%**	**$136,592**	**$1,518**

[1] Arson not included

Value Recovered: **$17,059**

Murder

Victim-Offender Relationship	female	male
Spouse	0	0
Live-In	0	0
Ex-spouse	0	0
Ex-live-in	0	0
Co-procreator	0	0
Parent	0	0
Stepparent	0	0
In-law	0	0
Grandparent	0	0
Child	0	0
Stepchild	0	0
Grandchild	0	0
Sibling	0	0
Other Family	0	0
Boy/Girlfriend	0	0
Homosexual	0	0
Friend	0	0
Child of Partner	0	0
Neighbor	0	0
Employee	0	0
Employer	0	0
Babysittee	0	0
Acquaintance	0	0
Other Known	0	0
Stranger	0	0
Unknown	0	0

Circumstance	
Argument	0
LEOKA	0
Drug Dealing	0
Gangland	0
Juvenile Gang	0
Lover's Quarrel	0
Mercy Killing	0
Other Felony	0
Other	0
Unknown	0

Weapon	
Handgun	0
Rifle	0
Shotgun	0
Other Gun	0
Unspec. Firearm	0
Knife	0
Blunt Object	0
Motor Vehicle	0
Strongarm	0
Poison	0
Explosives	0
Fire	0
Narcotics	0
Asphyxiation	0
Other	0
Unknown	0

Rape	n (clr)*
Completed	0 (0)
Attempted	0 (0)

Aggravated Assault	n (clr)
Firearm	0 (0)
Knife, Cutting Instrument	1 (0)
Other Dangerous Weapon	1 (1)
Strongarm (hands, feet, etc.)	0 (1)

Other Offenses	n (clr)
Negligent Manslaughter	0 (0)
Simple Assault	46 (17)
Officer Killed	0 nc
Officer Assaulted	0 (0)

*n: offense; clr: clearance; nc: not collected.

Robbery	n (clr)	Total Loss	Avg. Loss
Highway/Street	0	$0	$0
Gas Station	0	$0	$0
Convenience Store	0	$0	$0
Bank	0	$0	$0
Other Business	0	$0	$0
Residence	0	$0	$0
Miscellaneous	0	$0	$0
Firearm	0 (0)		
Knife, Sharp Instrument	0 (0)		
Other Dangerous Weapon	0 (0)		
Strongarm (hands, feet, etc.)	0 (0)		

Burglary	n (clr)	Total Loss	Avg. Loss
Residence Night	4	$7,352	$1,838
Residence Day	12	$35,235	$2,936
Residence Unknown	0	$0	$0
Non-residence Night	2	$4,700	$2,350
Non-residence Day	7	$24,320	$3,474
Non-residence Unknown	0	$0	$0
Forcible Entry	12 (2)		
Unlawful Entry-No Force	13 (1)		
Attempt Forcible Entry	0 (0)		

Larceny	n	Total Loss	Avg. Loss
Pocket-picking	0	$0	$0
Purse-snatching	0	$0	$0
Shoplifting	14	$1,421	$102
Items from Motor Vehicles	1	$1,074	$1,074
MV Parts & Accessories	4	$11,187	$2,797
Bicycles	2	$1,700	$850
Items from Buildings	2	$624	$312
From Coin-op Machines	0	$0	$0
All Other	35	$33,479	$957
$200 and Over	24	$47,455	$1,977
$50 to $200	17	$1,668	$98
Under $50	17	$362	$21

Motor Vehicle Theft	n (clr)
Auto	3 (1)
Trucks & Buses	0 (0)
Other Vehicles	2 (0)

Arson	n (clr)	Total Loss	Avg. Loss
Structural	0 (0)	$0	$0
Mobile	0 (0)	$0	$0
Other	0 (0)	$0	$0

Arrest Statistics for Year 2014 **Agency: Windham**

	Murder	Neg. Manslaughter	Forcible Rape	Robbery	Aggravated Assault	Burglary	Larceny-Theft	Motor Vehicle Theft	Arson	Simple Assault	Forgery/Counterfeiting	Fraud	Embezzlement	Stolen Property	Vandalism	Weapons Charges	Prostitution	Sex Offenses	Drug Abuse Violations	Gambling	Offense vs. Family	Driving Under Influence	Liquor Laws	Disorderly Conduct	Vagrancy	All Other Offenses	Curfew and Loitering	Runaways	TOTAL
<10	0	0	0	0	0	0	0	0	0	0	0	0	0	0	0	0	0	0	0	0	0	0	0	0	0	0	0	0	0
10-12	0	0	0	0	0	0	0	0	0	0	0	0	0	0	0	0	0	0	0	0	0	0	0	1	0	0	0	0	1
13-14	0	0	0	0	0	0	0	0	0	0	0	0	0	0	0	0	0	0	0	0	0	0	0	0	0	0	0	0	0
15	0	0	0	0	0	0	0	0	0	1	0	0	0	0	0	0	0	0	1	0	0	0	0	0	0	0	0	0	2
16	0	0	0	0	0	0	0	0	0	0	0	0	0	0	0	1	0	0	0	0	0	0	0	2	0	0	0	0	3
17	0	0	0	0	0	0	0	0	0	1	0	0	0	0	0	0	0	1	1	0	0	0	0	0	0	0	0	0	3
Tot <18	0	0	0	0	0	0	0	0	0	2	0	0	0	0	0	1	0	1	2	0	0	0	0	3	0	0	0	0	9
18	0	0	0	0	1	0	3	0	0	1	0	0	0	1	0	0	0	0	1	0	0	0	0	0	0	0			7
19	0	0	0	0	0	0	0	0	0	0	0	0	0	0	0	0	0	0	1	0	0	1	0	0	0	0			2
20	0	0	0	0	0	0	1	1	0	1	0	1	0	0	0	0	0	0	1	0	1	0	0	1	0	1			8
21	0	0	0	0	0	0	0	0	0	0	0	0	0	0	0	0	0	0	0	0	0	1	0	0	0	1			2
22	0	0	0	0	0	1	0	0	0	0	0	0	0	0	0	0	0	0	0	0	0	0	0	1	0	2			4
23	0	0	0	0	0	2	1	0	0	0	0	0	0	0	0	0	0	0	1	0	0	2	0	1	0	3			10
24	0	0	0	0	0	1	3	0	0	0	0	0	0	0	0	0	0	0	0	0	0	1	0	0	0	0			5
25-29	0	0	0	0	0	0	5	0	0	5	0	0	0	0	0	0	0	0	0	0	0	3	0	4	0	13			30
30-34	0	0	0	0	0	0	3	1	0	0	0	0	0	0	0	0	0	0	2	0	0	2	0	4	0	1			13
35-39	0	0	0	0	0	0	1	0	0	2	0	0	0	0	0	0	0	0	0	0	0	3	0	1	0	1			8
40-44	0	0	0	0	0	0	1	0	0	2	0	0	0	0	0	0	0	0	2	0	0	4	0	0	0	1			10
45-49	0	0	0	0	0	0	2	0	0	0	0	0	0	0	0	0	0	0	0	0	0	2	0	1	0	3			8
50-54	0	0	0	0	0	0	4	0	0	3	0	0	0	0	0	0	0	0	1	0	0	0	0	1	0	0			9
55-59	0	0	0	0	0	0	0	0	0	1	0	0	0	0	0	0	0	0	0	0	0	1	0	0	0	0			2
60-64	0	0	0	0	0	0	0	0	0	0	0	0	0	0	0	0	0	0	0	0	0	0	0	0	0	1			1
65+	0	0	0	0	0	0	0	0	0	0	0	0	0	0	0	0	0	0	0	0	1	1	0	1	0	0			3
Tot 18+	0	0	0	0	1	4	24	2	0	15	0	1	0	1	0	0	0	0	9	0	2	21	0	15	0	27			122
Male	0	0	0	0	1	4	15	2	0	12	0	1	0	1	0	1	0	1	11	0	2	18	0	12	0	20	0	0	101
Female	0	0	0	0	0	0	9	0	0	5	0	0	0	0	0	0	0	0	0	0	0	3	0	6	0	7	0	0	30
White	0	0	0	0	1	4	24	1	0	16	0	1	0	1	0	1	0	1	10	0	2	20	0	14	0	21	0	0	117
Black	0	0	0	0	0	0	0	1	0	0	0	0	0	0	0	0	0	0	1	0	0	0	0	2	0	6	0	0	10
Indian	0	0	0	0	0	0	0	0	0	0	0	0	0	0	0	0	0	0	0	0	0	0	0	0	0	0	0	0	0
Asian	0	0	0	0	0	0	0	0	0	0	0	0	0	0	0	0	0	0	0	0	0	0	0	0	0	0	0	0	0
Unk Race	0	0	0	0	0	0	0	0	0	1	0	0	0	0	0	0	0	0	0	0	0	1	0	2	0	0	0	0	4
Total	0	0	0	0	1	4	24	2	0	17	0	1	0	1	0	1	0	1	11	0	2	21	0	18	0	27	0	0	131

Offense Statistics for Year 2014 **Agency or Area:** Windsor **Pop:** 29,783

Index Offense	Offenses Number	Offenses Rate	Clearances Number	Clearances Pct.	Value Stolen Total	Value Stolen Average
Murder	1	3.4	1	100.0%	$0	$0
Rape	2	6.7	3	150.0%	$0	$0
Robbery	14	47.0	9	64.3%	$4,047	$289
Aggravated Assault	5	16.8	5	100.0%	-----	-----
Burglary	59	198.1	21	35.6%	$262,998	$4,458
Larceny	385	1,292.7	84	21.8%	$322,020	$836
Motor Vehicle Theft	17	57.1	2	11.8%	$80,102	$4,712
Arson	1	3.4	0	0.0%	$1,000	$1,000
Crime Index Total[1]:	**483**	**1,621.7**	**125**	**25.9%**	**$669,167**	**$1,385**

[1] Arson not included

Value Recovered: **$48,052**

Murder

Victim-Offender Relationship	female	male
Spouse	0	0
Live-In	0	0
Ex-spouse	0	0
Ex-live-in	0	0
Co-procreator	0	0
Parent	0	0
Stepparent	0	0
In-law	0	0
Grandparent	0	0
Child	0	0
Stepchild	0	0
Grandchild	0	0
Sibling	0	0
Other Family	0	0
Boy/Girlfriend	0	0
Homosexual	0	0
Friend	0	0
Child of Partner	0	0
Neighbor	0	0
Employee	0	0
Employer	0	0
Babysittee	0	0
Acquaintance	0	1
Other Known	0	0
Stranger	0	0
Unknown	0	0

Circumstance	
Argument	0
LEOKA	0
Drug Dealing	0
Gangland	0
Juvenile Gang	0
Lover's Quarrel	0
Mercy Killing	0
Other Felony	0
Other	1
Unknown	0

Weapon	
Handgun	0
Rifle	0
Shotgun	0
Other Gun	0
Unspec. Firearm	0
Knife	1
Blunt Object	0
Motor Vehicle	0
Strongarm	0
Poison	0
Explosives	0
Fire	0
Narcotics	0
Asphyxiation	0
Other	0
Unknown	0

Rape	n (clr)*
Completed	2 (3)
Attempted	*0 (0)*

Aggravated Assault	n (clr)
Firearm	*0 (0)*
Knife, Cutting Instrument	2 (2)
Other Dangerous Weapon	*0 (1)*
Strongarm (hands, feet, etc.)	3 (2)

Other Offenses	n (clr)
Negligent Manslaughter	*0 (0)*
Simple Assault	218 (183)
Officer Killed	*0* nc
Officer Assaulted	*0 (0)*

*n: offense; clr: clearance; nc: not collected.

Robbery	n (clr)	Total Loss	Avg. Loss
Highway/Street	2	$202	$101
Gas Station	*0*	*$0*	*$0*
Convenience Store	2	$202	$101
Bank	*0*	*$0*	*$0*
Other Business	4	$2,006	$502
Residence	*0*	*$0*	*$0*
Miscellaneous	6	$1,637	$273
Firearm	1 (2)		
Knife, Sharp Instrument	3 (2)		
Other Dangerous Weapon	3 (3)		
Strongarm (hands, feet, etc.)	7 (2)		

Burglary	n (clr)	Total Loss	Avg. Loss
Residence Night	*0*	*$0*	*$0*
Residence Day	*0*	*$0*	*$0*
Residence Unknown	50	$260,630	$5,213
Non-residence Night	*0*	*$0*	*$0*
Non-residence Day	*0*	*$0*	*$0*
Non-residence Unknown	9	$2,368	$263
Forcible Entry	4 (2)		
Unlawful Entry-No Force	54 (19)		
Attempt Forcible Entry	1 (0)		

Larceny	n	Total Loss	Avg. Loss
Pocket-picking	*0*	*$0*	*$0*
Purse-snatching	*0*	*$0*	*$0*
Shoplifting	76	$13,170	$173
Items from Motor Vehicles	56	$22,008	$393
MV Parts & Accessories	12	$8,824	$735
Bicycles	34	$11,260	$331
Items from Buildings	47	$38,634	$822
From Coin-op Machines	*0*	*$0*	*$0*
All Other	160	$228,124	$1,426
$200 and Over	192	$307,494	$1,602
$50 to $200	128	$13,536	$106
Under $50	65	$990	$15

Motor Vehicle Theft	n (clr)
Auto	16 (2)
Trucks & Buses	*0 (0)*
Other Vehicles	1 (0)

Arson	n (clr)	Total Loss	Avg. Loss
Structural	*0 (0)*	*$0*	*$0*
Mobile	*0 (0)*	*$0*	*$0*
Other	1 (0)	$1,000	$1,000

Arrest Statistics for Year 2014 **Agency: Windsor**

	Murder	Neg. Manslaughter	Forcible Rape	Robbery	Aggravated Assault	Burglary	Larceny-Theft	Motor Vehicle Theft	Arson	Simple Assault	Forgery/Counterfeiting	Fraud	Embezzlement	Stolen Property	Vandalism	Weapons Charges	Prostitution	Sex Offenses	Drug Abuse Violations	Gambling	Offense vs. Family	Driving Under Influence	Liquor Laws	Disorderly Conduct	Vagrancy	All Other Offenses	Curfew and Loitering	Runaways	TOTAL
<10	0	0	0	0	0	0	0	0	0	0	0	0	0	0	0	0	0	0	0	0	0	0	0	0	0	0	0	0	0
10-12	0	0	0	0	0	0	0	0	0	8	0	0	0	0	0	0	0	0	1	0	0	0	0	0	0	0	0	0	9
13-14	0	0	0	1	0	0	3	0	0	10	0	0	0	0	2	0	0	0	1	0	0	0	0	3	0	3	0	0	23
15	0	0	0	0	0	0	7	0	0	7	0	0	0	0	2	1	0	0	2	0	0	0	0	2	0	2	0	0	23
16	0	0	0	0	0	0	6	0	0	16	0	0	0	0	1	0	0	0	0	0	0	0	0	2	0	2	0	0	27
17	0	0	0	2	0	1	7	0	0	9	0	0	0	0	2	0	0	0	1	0	0	0	0	0	0	3	0	0	25
Tot <18	0	0	0	3	0	1	23	0	0	50	0	0	0	0	7	1	0	0	5	0	0	0	0	7	0	10	0	0	107
18	0	0	0	0	0	3	3	0	0	10	0	0	0	0	0	0	0	0	5	0	0	0	0	6	0	4			31
19	0	0	1	1	0	1	2	1	0	4	0	0	0	0	1	1	0	0	2	0	1	0	1	1	0	8			25
20	0	0	0	0	0	0	2	0	0	5	0	1	0	0	0	0	0	0	4	0	1	1	0	0	0	5			19
21	0	0	0	0	0	4	3	0	0	7	0	1	0	0	0	0	0	0	6	0	1	2	0	0	0	13			37
22	0	0	0	0	1	0	7	1	0	12	0	0	0	0	1	0	0	0	4	0	0	1	0	4	0	5			36
23	0	0	0	0	0	0	4	0	0	8	0	0	0	0	1	0	0	0	1	0	1	0	1	1	0	10			27
24	0	0	0	0	0	7	4	0	0	8	0	1	0	0	0	0	0	0	4	0	0	2	0	1	0	12			39
25-29	0	0	0	1	2	1	7	0	0	8	0	1	0	0	2	0	0	1	4	0	6	6	0	5	0	30			74
30-34	0	0	0	0	0	3	6	0	0	19	0	2	0	0	1	0	0	0	4	0	5	1	0	4	0	31			76
35-39	0	0	0	0	2	0	4	0	0	21	0	0	0	0	1	0	0	0	1	0	1	4	0	5	0	24			63
40-44	1	0	0	1	0	1	9	0	0	11	0	1	0	0	0	0	0	0	1	0	1	1	0	1	0	12			40
45-49	0	0	0	1	1	1	9	0	0	9	0	3	0	0	0	0	0	0	1	0	0	2	0	8	0	21			56
50-54	0	0	0	0	0	1	9	0	0	8	0	0	0	0	0	0	0	0	1	0	2	1	0	6	0	18			46
55-59	0	0	0	0	0	0	5	0	0	6	0	0	1	0	0	0	0	0	0	0	0	3	0	1	0	13			29
60-64	0	0	0	0	0	0	2	0	0	2	0	0	0	0	0	0	0	0	0	0	0	3	0	1	0	5			13
65+	0	0	0	0	0	0	0	0	0	1	0	0	0	0	0	0	0	0	0	0	0	0	0	1	0	2			4
Tot 18+	1	0	1	4	6	22	76	2	0	139	0	10	1	0	7	1	0	1	38	0	19	27	2	45	0	213			615
Male	1	0	1	7	6	19	69	2	0	132	0	6	1	0	11	1	0	1	39	0	14	21	2	26	0	153	0	0	512
Female	0	0	0	0	0	4	30	0	0	57	0	4	0	0	3	1	0	0	4	0	5	6	0	26	0	70	0	0	210
White	0	0	1	3	1	13	47	1	0	59	0	2	1	0	3	1	0	0	18	0	13	18	1	18	0	96	0	0	296
Black	1	0	0	4	5	10	48	1	0	126	0	8	0	0	11	1	0	1	25	0	6	9	1	34	0	121	0	0	412
Indian	0	0	0	0	0	0	0	0	0	0	0	0	0	0	0	0	0	0	0	0	0	0	0	0	0	1	0	0	1
Asian	0	0	0	0	0	0	1	0	0	0	0	0	0	0	0	0	0	0	0	0	0	0	0	0	0	1	0	0	2
Unk Race	0	0	0	0	0	0	3	0	0	4	0	0	0	0	0	0	0	0	0	0	0		0	0	0	4	0	0	11
Total	1	0	1	7	6	23	99	2	0	189	0	10	1	0	14	2	0	1	43	0	19	27	2	52	0	223	0	0	722

Offense Statistics for Year 2014 **Agency or Area:** Windsor Locks **Pop:** 12,703

Index Offense	Offenses Number	Offenses Rate	Clearances Number	Clearances Pct.	Value Stolen Total	Value Stolen Average
Murder	1	7.9	0	0.0%	$0	$0
Rape	4	31.5	1	25.0%	$0	$0
Robbery	8	63.0	2	25.0%	$1,459	$182
Aggravated Assault	2	15.7	3	150.0%	-----	-----
Burglary	49	385.7	9	18.4%	$67,250	$1,372
Larceny	169	1,330.4	16	9.5%	$145,520	$861
Motor Vehicle Theft	23	181.1	2	8.7%	$307,113	$13,353
Arson	0	0.0	0	-----	$0	-----
Crime Index Total[1]:	**256**	**2,015.3**	**33**	**12.9%**	**$521,342**	**$2,036**

[1] Arson not included

Value Recovered: **$196,561**

Murder

Victim-Offender Relationship	female	male
Spouse	1	0
Live-In	0	0
Ex-spouse	0	0
Ex-live-in	0	0
Co-procreator	0	0
Parent	0	0
Stepparent	0	0
In-law	0	0
Grandparent	0	0
Child	0	0
Stepchild	0	0
Grandchild	0	0
Sibling	0	0
Other Family	0	0
Boy/Girlfriend	0	0
Homosexual	0	0
Friend	0	0
Child of Partner	0	0
Neighbor	0	0
Employee	0	0
Employer	0	0
Babysittee	0	0
Acquaintance	0	0
Other Known	0	0
Stranger	0	0
Unknown	0	0

Circumstance	
Argument	0
LEOKA	0
Drug Dealing	0
Gangland	0
Juvenile Gang	0
Lover's Quarrel	0
Mercy Killing	0
Other Felony	0
Other	1
Unknown	0

Weapon	
Handgun	0
Rifle	0
Shotgun	1
Other Gun	0
Unspec. Firearm	0
Knife	0
Blunt Object	0
Motor Vehicle	0
Strongarm	0
Poison	0
Explosives	0
Fire	0
Narcotics	0
Asphyxiation	0
Other	0
Unknown	0

Rape	n (clr)*
Completed	4 (1)
Attempted	0 (0)

Aggravated Assault	n (clr)
Firearm	0 (0)
Knife, Cutting Instrument	1 (1)
Other Dangerous Weapon	0 (0)
Strongarm (hands, feet, etc.)	1 (2)

Other Offenses	n (clr)
Negligent Manslaughter	0 (0)
Simple Assault	122 (116)
Officer Killed	0 nc
Officer Assaulted	0 (0)

*n: offense; clr: clearance; nc: not collected.

Robbery	n (clr)	Total Loss	Avg. Loss
Highway/Street	1	$400	$400
Gas Station	0	$0	$0
Convenience Store	0	$0	$0
Bank	0	$0	$0
Other Business	4	$978	$245
Residence	1	$46	$46
Miscellaneous	2	$35	$18
Firearm	1 (0)		
Knife, Sharp Instrument	1 (0)		
Other Dangerous Weapon	1 (0)		
Strongarm (hands, feet, etc.)	5 (2)		

Burglary	n (clr)	Total Loss	Avg. Loss
Residence Night	1	$0	$0
Residence Day	0	$0	$0
Residence Unknown	30	$60,048	$2,002
Non-residence Night	3	$675	$225
Non-residence Day	0	$0	$0
Non-residence Unknown	15	$6,527	$435
Forcible Entry	23 (1)		
Unlawful Entry-No Force	19 (7)		
Attempt Forcible Entry	7 (1)		

Larceny	n	Total Loss	Avg. Loss
Pocket-picking	0	$0	$0
Purse-snatching	0	$0	$0
Shoplifting	10	$1,307	$131
Items from Motor Vehicles	31	$22,715	$733
MV Parts & Accessories	24	$9,351	$390
Bicycles	8	$5,300	$663
Items from Buildings	65	$78,206	$1,203
From Coin-op Machines	0	$0	$0
All Other	31	$28,641	$924
$200 and Over	91	$140,355	$1,542
$50 to $200	44	$4,786	$109
Under $50	34	$379	$11

Motor Vehicle Theft	n (clr)
Auto	20 (2)
Trucks & Buses	0 (0)
Other Vehicles	3 (0)

Arson	n (clr)	Total Loss	Avg. Loss
Structural	0 (0)	$0	$0
Mobile	0 (0)	$0	$0
Other	0 (0)	$0	$0

Arrest Statistics for Year 2014 **Agency: Windsor Locks**

	Murder	Neg. Manslaughter	Forcible Rape	Robbery	Aggravated Assault	Burglary	Larceny-Theft	Motor Vehicle Theft	Arson	Simple Assault	Forgery/Counterfeiting	Fraud	Embezzlement	Stolen Property	Vandalism	Weapons Charges	Prostitution	Sex Offenses	Drug Abuse Violations	Gambling	Offense vs. Family	Driving Under Influence	Liquor Laws	Disorderly Conduct	Vagrancy	All Other Offenses	Curfew and Loitering	Runaways	TOTAL
<10	0	0	0	0	0	0	0	0	0	0	0	0	0	0	0	0	0	0	0	0	0	0	0	0	0	0	0	0	0
10-12	0	0	0	0	0	0	0	0	0	0	0	0	0	0	0	0	0	0	2	0	0	0	0	0	0	0	0	0	2
13-14	0	0	0	0	0	0	0	0	0	2	0	0	0	0	0	0	0	0	0	0	0	0	0	1	0	0	0	0	3
15	0	0	0	1	0	0	1	0	0	2	0	0	0	0	0	0	0	0	0	0	0	0	0	0	0	0	0	0	4
16	0	0	0	0	0	0	1	1	0	1	0	0	0	0	0	0	0	0	0	0	0	0	0	0	0	0	0	0	3
17	0	0	0	0	0	0	3	1	0	1	0	0	0	0	0	0	0	0	1	0	0	0	0	0	0	1	0	0	7
Tot <18	0	0	0	1	0	0	5	2	0	6	0	0	0	0	0	0	0	0	3	0	0	0	0	1	0	1	0	0	19
18	0	0	0	0	0	0	1	0	0	1	0	0	0	0	0	0	0	0	2	0	0	1	0	0	0	0			5
19	0	0	0	0	0	0	1	0	0	3	0	0	0	0	0	0	1	2	0	0	0	1	0	0	0	1			9
20	0	0	0	0	0	0	1	0	0	3	0	0	0	0	0	0	1	0	0	0	0	0	0	0	0	3			8
21	0	0	0	0	0	1	0	0	0	5	0	1	0	0	0	0	0	0	1	0	0	1	0	0	0	1			10
22	0	0	0	0	0	2	1	0	0	2	0	0	0	0	0	0	0	0	1	0	0	4	0	0	0	0			10
23	0	0	0	0	0	0	1	0	0	10	0	1	0	0	0	0	0	0	3	0	0	4	0	1	0	1			21
24	0	0	0	0	0	0	0	0	0	5	0	0	0	0	0	0	0	0	1	0	0	5	0	0	0	2			13
25-29	0	0	0	0	0	0	3	0	0	18	0	0	0	0	0	0	1	0	4	0	0	18	0	0	0	10			54
30-34	0	0	0	0	1	1	1	0	0	10	2	0	0	0	1	0	3	0	2	0	0	2	0	0	0	5			28
35-39	0	0	0	0	0	1	2	0	0	13	0	0	0	0	0	0	1	1	2	0	0	5	0	0	0	3			28
40-44	0	0	1	0	0	2	1	0	0	4	1	0	0	0	0	0	3	0	0	0	0	4	0	0	0	3			19
45-49	0	0	0	0	0	0	0	0	0	6	2	0	1	0	1	0	0	0	0	0	0	5	0	1	0	5			21
50-54	0	0	0	0	1	0	0	0	0	11	1	0	0	0	0	0	2	0	2	0	0	4	0	0	0	4			25
55-59	0	0	0	0	0	0	0	0	0	5	0	0	0	0	0	0	2	0	0	0	0	4	0	0	0	2			13
60-64	0	0	0	0	0	1	0	0	0	0	0	1	0	0	0	0	0	0	0	0	0	2	0	0	0	0			4
65+	0	0	0	0	0	0	0	0	0	2	0	0	0	0	0	0	0	0	0	0	0	1	0	0	0	0			3
Tot 18+	0	0	1	0	2	8	12	0	0	98	6	3	1	0	2	0	14	3	18	0	0	61	0	2	0	40			271
Male	0	0	1	1	2	6	13	1	0	72	6	3	0	0	1	0	11	3	17	0	0	46	0	3	0	32	0	0	218
Female	0	0	0	0	0	2	4	1	0	32	0	0	1	0	1	0	3	0	4	0	0	15	0	0	0	9	0	0	72
White	0	0	1	0	1	5	14	2	0	85	4	2	1	0	2	0	11	3	18	0	0	55	0	2	0	39	0	0	245
Black	0	0	0	1	1	3	3	0	0	15	2	1	0	0	0	0	2	0	2	0	0	5	0	1	0	2	0	0	38
Indian	0	0	0	0	0	0	0	0	0	0	0	0	0	0	0	0	0	0	0	0	0	0	0	0	0	0	0	0	0
Asian	0	0	0	0	0	0	0	0	0	2	0	0	0	0	0	0	1	0	0	0	0	0	0	0	0	0	0	0	3
Unk Race	0	0	0	0	0	0	0	0	0	2	0	0	0	0	0	0	0	0	1	0	0	1	0	0	0	0	0	0	4
Total	0	0	1	1	2	8	17	2	0	104	6	3	1	0	2	0	14	3	21	0	0	61	0	3	0	41	0	0	290

Offense Statistics for Year 2014 **Agency or Area:** Wolcott **Pop:** 16,047

Index Offense	Offenses Number	Offenses Rate	Clearances Number	Clearances Pct.	Value Stolen Total	Value Stolen Average
Murder	0	0.0	0	-----	$0	-----
Rape	0	0.0	0	-----	$0	-----
Robbery	4	24.9	2	50.0%	$3,675	$919
Aggravated Assault	3	18.7	0	0.0%	-----	-----
Burglary	44	274.2	8	18.2%	$61,310	$1,393
Larceny	245	1,526.8	44	18.0%	$528,002	$2,155
Motor Vehicle Theft	18	112.2	3	16.7%	$167,890	$9,327
Arson	0	0.0	0	-----	$0	-----
Crime Index Total[1]:	**314**	**1,956.8**	**57**	**18.2%**	**$760,877**	**$2,423**

[1] Arson not included

Value Recovered: **$85,805**

Murder

Victim-Offender Relationship	female	male
Spouse	0	0
Live-In	0	0
Ex-spouse	0	0
Ex-live-in	0	0
Co-procreator	0	0
Parent	0	0
Stepparent	0	0
In-law	0	0
Grandparent	0	0
Child	0	0
Stepchild	0	0
Grandchild	0	0
Sibling	0	0
Other Family	0	0
Boy/Girlfriend	0	0
Homosexual	0	0
Friend	0	0
Child of Partner	0	0
Neighbor	0	0
Employee	0	0
Employer	0	0
Babysittee	0	0
Acquaintance	0	0
Other Known	0	0
Stranger	0	0
Unknown	0	0

Circumstance	
Argument	0
LEOKA	0
Drug Dealing	0
Gangland	0
Juvenile Gang	0
Lover's Quarrel	0
Mercy Killing	0
Other Felony	0
Other	0
Unknown	0

Weapon	
Handgun	0
Rifle	0
Shotgun	0
Other Gun	0
Unspec. Firearm	0
Knife	0
Blunt Object	0
Motor Vehicle	0
Strongarm	0
Poison	0
Explosives	0
Fire	0
Narcotics	0
Asphyxiation	0
Other	0
Unknown	0

Rape	n (clr)*
Completed	0 (0)
Attempted	0 (0)

Aggravated Assault	n (clr)
Firearm	0 (0)
Knife, Cutting Instrument	3 (0)
Other Dangerous Weapon	0 (0)
Strongarm (hands, feet, etc.)	0 (0)

Other Offenses	n (clr)
Negligent Manslaughter	0 (0)
Simple Assault	23 (23)
Officer Killed	0 nc
Officer Assaulted	2 (2)

*n: offense; clr: clearance; nc: not collected.

Robbery	n (clr)	Total Loss	Avg. Loss
Highway/Street	0	$0	$0
Gas Station	0	$0	$0
Convenience Store	2	$105	$53
Bank	0	$0	$0
Other Business	2	$3,570	$1,785
Residence	0	$0	$0
Miscellaneous	0	$0	$0
Firearm	2 (1)		
Knife, Sharp Instrument	0 (1)		
Other Dangerous Weapon	1 (0)		
Strongarm (hands, feet, etc.)	1 (0)		

Burglary	n (clr)	Total Loss	Avg. Loss
Residence Night	0	$0	$0
Residence Day	3	$10,500	$3,500
Residence Unknown	32	$44,512	$1,391
Non-residence Night	1	$10	$10
Non-residence Day	0	$0	$0
Non-residence Unknown	8	$6,288	$786
Forcible Entry	16 (0)		
Unlawful Entry-No Force	23 (6)		
Attempt Forcible Entry	5 (2)		

Larceny	n	Total Loss	Avg. Loss
Pocket-picking	0	$0	$0
Purse-snatching	0	$0	$0
Shoplifting	23	$1,386	$60
Items from Motor Vehicles	115	$134,379	$1,169
MV Parts & Accessories	6	$4,840	$807
Bicycles	3	$1,150	$383
Items from Buildings	6	$6,091	$1,015
From Coin-op Machines	0	$0	$0
All Other	92	$380,156	$4,132
$200 and Over	104	$522,448	$5,024
$50 to $200	47	$4,746	$101
Under $50	94	$808	$9

Motor Vehicle Theft	n (clr)
Auto	14 (3)
Trucks & Buses	1 (0)
Other Vehicles	3 (0)

Arson	n (clr)	Total Loss	Avg. Loss
Structural	0 (0)	$0	$0
Mobile	0 (0)	$0	$0
Other	0 (0)	$0	$0

Arrest Statistics for Year 2014 **Agency: Wolcott**

	Murder	Neg. Manslaughter	Forcible Rape	Robbery	Aggravated Assault	Burglary	Larceny-Theft	Motor Vehicle Theft	Arson	Simple Assault	Forgery/Counterfeiting	Fraud	Embezzlement	Stolen Property	Vandalism	Weapons Charges	Prostitution	Sex Offenses	Drug Abuse Violations	Gambling	Offense vs. Family	Driving Under Influence	Liquor Laws	Disorderly Conduct	Vagrancy	All Other Offenses	Curfew and Loitering	Runaways	TOTAL
<10	0	0	0	0	0	0	0	0	0	0	0	0	0	0	0	0	0	0	0	0	0	0	0	0	0	0	0	0	0
10-12	0	0	0	0	0	0	0	0	0	0	0	0	0	0	0	0	0	0	0	0	0	0	0	0	0	0	0	0	0
13-14	0	0	0	0	0	1	2	0	0	1	0	0	0	0	0	0	0	0	0	0	0	0	0	1	0	0	0	0	5
15	0	0	0	0	0	0	0	0	0	1	0	0	0	0	0	0	0	0	0	0	0	0	0	0	0	0	0	0	1
16	0	0	0	0	0	1	2	0	0	0	0	0	0	0	0	0	0	0	0	0	0	0	0	0	0	1	0	0	4
17	0	0	0	0	0	0	1	0	0	0	0	0	0	0	0	0	0	0	0	0	2	0	0	3	0	2	0	0	8
Tot <18	0	0	0	0	0	2	5	0	0	2	0	0	0	0	0	0	0	0	0	0	2	0	0	4	0	3	0	0	18
18	0	0	0	0	0	0	6	0	0	4	0	0	0	0	0	0	0	0	2	0	1	0	0	0	0	2			15
19	0	0	0	0	0	0	1	1	0	0	0	0	0	0	0	0	0	0	1	0	1	0	0	0	0	2			6
20	0	0	0	0	0	0	1	0	0	0	0	0	0	0	0	0	0	0	2	0	2	0	0	0	0	1			6
21	0	0	0	0	0	1	3	0	0	2	0	1	0	0	1	0	0	0	1	0	0	0	0	0	0	1			10
22	0	0	0	0	0	1	2	0	0	0	0	1	0	0	0	0	0	0	1	0	3	0	0	1	0	2			11
23	0	0	0	0	0	1	0	0	0	1	0	0	0	0	0	0	0	0	1	0	2	0	0	0	0	0			5
24	0	0	0	0	1	1	1	1	0	1	0	1	0	0	0	0	0	0	0	0	1	0	0	1	0	0			8
25-29	0	0	0	0	0	2	9	0	0	2	0	2	0	0	0	2	0	0	7	0	5	1	0	1	0	1			32
30-34	0	0	0	2	0	0	2	0	0	2	0	1	0	0	1	0	0	0	5	0	4	0	0	0	0	0			17
35-39	0	0	0	0	0	2	8	0	0	1	0	1	0	0	0	0	0	0	1	0	5	1	0	1	0	2			22
40-44	0	0	0	0	0	0	2	1	0	2	0	1	0	0	0	1	0	0	2	0	5	1	0	2	0	1			18
45-49	0	0	0	0	0	0	3	0	0	3	0	0	0	0	0	0	0	0	0	0	5	2	0	0	0	1			14
50-54	0	0	0	0	0	1	2	0	0	1	0	1	0	0	0	1	0	0	2	0	4	3	0	1	0	2			18
55-59	0	0	0	0	0	0	6	0	0	1	0	0	0	0	0	0	0	0	0	0	1	0	0	0	0	1			9
60-64	0	0	0	0	0	0	0	0	0	1	0	0	0	0	0	0	0	0	0	0	0	1	0	0	0	0			2
65+	0	0	0	0	0	0	0	0	0	2	0	0	0	0	0	0	0	0	0	0	2	0	0	0	0	0			4
Tot 18+	0	0	0	2	1	9	46	3	0	23	0	9	0	0	2	4	0	0	25	0	41	9	0	7	0	16			197
Male	0	0	0	2	1	9	43	3	0	18	0	6	0	0	2	4	0	0	19	0	36	5	0	7	0	17	0	0	172
Female	0	0	0	0	0	2	8	0	0	7	0	3	0	0	0	0	0	0	6	0	7	4	0	4	0	2	0	0	43
White	0	0	0	2	1	9	40	2	0	21	0	6	0	0	2	4	0	0	21	0	41	8	0	9	0	17	0	0	183
Black	0	0	0	0	0	1	10	1	0	4	0	3	0	0	0	0	0	0	3	0	1	0	0	2	0	2	0	0	27
Indian	0	0	0	0	0	0	0	0	0	0	0	0	0	0	0	0	0	0	0	0	0	0	0	0	0	0	0	0	0
Asian	0	0	0	0	0	0	0	0	0	0	0	0	0	0	0	0	0	0	0	0	0	1	0	0	0	0	0	0	1
Unk Race	0	0	0	0	0	1	1	0	0	0	0	0	0	0	0	0	0	0	1	0	1		0	0	0	0	0	0	4
Total	0	0	0	2	1	11	51	3	0	25	0	9	0	0	2	4	0	0	25	0	43	9	0	11	0	19	0	0	215

Offense Statistics for Year 2014 **Agency or Area:** Woodbridge **Pop:** 9,473

Index Offense	Offenses Number	Offenses Rate	Clearances Number	Clearances Pct.	Value Stolen Total	Value Stolen Average
Murder	0	0.0	0	-----	$0	-----
Rape	1	10.6	0	0.0%	$0	$0
Robbery	3	31.7	2	66.7%	$11,354	$3,785
Aggravated Assault	2	21.1	0	0.0%	-----	-----
Burglary	29	306.1	6	20.7%	$112,891	$3,893
Larceny	92	971.2	13	14.1%	$197,563	$2,147
Motor Vehicle Theft	15	158.3	0	0.0%	$33,892	$2,259
Arson	0	0.0	0	-----	$0	-----
Crime Index Total[1]:	**142**	**1,499.0**	**21**	**14.8%**	**$355,700**	**$2,505**

[1] Arson not included

Value Recovered: **$18,821**

Murder

Victim-Offender Relationship	female	male
Spouse	0	0
Live-In	0	0
Ex-spouse	0	0
Ex-live-in	0	0
Co-procreator	0	0
Parent	0	0
Stepparent	0	0
In-law	0	0
Grandparent	0	0
Child	0	0
Stepchild	0	0
Grandchild	0	0
Sibling	0	0
Other Family	0	0
Boy/Girlfriend	0	0
Homosexual	0	0
Friend	0	0
Child of Partner	0	0
Neighbor	0	0
Employee	0	0
Employer	0	0
Babysittee	0	0
Acquaintance	0	0
Other Known	0	0
Stranger	0	0
Unknown	0	0

Circumstance	
Argument	0
LEOKA	0
Drug Dealing	0
Gangland	0
Juvenile Gang	0
Lover's Quarrel	0
Mercy Killing	0
Other Felony	0
Other	0
Unknown	0

Weapon	
Handgun	0
Rifle	0
Shotgun	0
Other Gun	0
Unspec. Firearm	0
Knife	0
Blunt Object	0
Motor Vehicle	0
Strongarm	0
Poison	0
Explosives	0
Fire	0
Narcotics	0
Asphyxiation	0
Other	0
Unknown	0

Rape	n (clr)*
Completed	1 (0)
Attempted	*0 (0)*

Aggravated Assault	n (clr)
Firearm	*0 (0)*
Knife, Cutting Instrument	*0 (0)*
Other Dangerous Weapon	1 (0)
Strongarm (hands, feet, etc.)	1 (0)

Other Offenses	n (clr)
Negligent Manslaughter	*0 (0)*
Simple Assault	15 (7)
Officer Killed	*0* nc
Officer Assaulted	*0 (0)*

*n: offense; clr: clearance; nc: not collected.

Robbery	n (clr)	Total Loss	Avg. Loss
Highway/Street	*0*	*$0*	*$0*
Gas Station	*0*	*$0*	*$0*
Convenience Store	*0*	*$0*	*$0*
Bank	3	$11,354	$3,785
Other Business	*0*	*$0*	*$0*
Residence	*0*	*$0*	*$0*
Miscellaneous	*0*	*$0*	*$0*
Firearm	*0 (0)*		
Knife, Sharp Instrument	*0 (0)*		
Other Dangerous Weapon	*0 (0)*		
Strongarm (hands, feet, etc.)	3 (2)		

Burglary	n (clr)	Total Loss	Avg. Loss
Residence Night	4	$15,470	$3,868
Residence Day	10	$89,431	$8,943
Residence Unknown	*0*	*$0*	*$0*
Non-residence Night	3	$0	$0
Non-residence Day	12	$7,990	$666
Non-residence Unknown	*0*	*$0*	*$0*
Forcible Entry	13 (3)		
Unlawful Entry-No Force	10 (3)		
Attempt Forcible Entry	6 (0)		

Larceny	n	Total Loss	Avg. Loss
Pocket-picking	*0*	*$0*	*$0*
Purse-snatching	*0*	*$0*	*$0*
Shoplifting	*0*	*$0*	*$0*
Items from Motor Vehicles	17	$18,730	$1,102
MV Parts & Accessories	7	$13,184	$1,883
Bicycles	1	$1,800	$1,800
Items from Buildings	21	$25,115	$1,196
From Coin-op Machines	*0*	*$0*	*$0*
All Other	46	$138,734	$3,016
$200 and Over	53	$195,369	$3,686
$50 to $200	18	$1,857	$103
Under $50	21	$337	$16

Motor Vehicle Theft	n (clr)
Auto	6 (0)
Trucks & Buses	*0 (0)*
Other Vehicles	9 (0)

Arson	n (clr)	Total Loss	Avg. Loss
Structural	*0 (0)*	*$0*	*$0*
Mobile	*0 (0)*	*$0*	*$0*
Other	*0 (0)*	*$0*	*$0*

Arrest Statistics for Year 2014 **Agency: Woodbridge**

	Murder	Neg. Manslaughter	Forcible Rape	Robbery	Aggravated Assault	Burglary	Larceny-Theft	Motor Vehicle Theft	Arson	Simple Assault	Forgery/Counterfeiting	Fraud	Embezzlement	Stolen Property	Vandalism	Weapons Charges	Prostitution	Sex Offenses	Drug Abuse Violations	Gambling	Offense vs. Family	Driving Under Influence	Liquor Laws	Disorderly Conduct	Vagrancy	All Other Offenses	Curfew and Loitering	Runaways	TOTAL
<10	0	0	0	0	0	0	0	0	0	0	0	0	0	0	0	0	0	0	0	0	0	0	0	0	0	0	0	0	0
10-12	0	0	0	0	0	0	0	0	0	0	0	0	0	0	0	0	0	0	0	0	0	0	0	0	0	0	0	0	0
13-14	0	0	0	0	0	0	0	0	0	0	0	0	0	0	0	0	0	0	0	0	0	0	0	0	0	0	0	0	0
15	0	0	0	0	0	0	1	0	0	0	0	0	0	0	0	0	0	0	3	0	0	0	0	0	0	0	0	0	4
16	0	0	0	0	0	0	1	0	0	1	0	0	0	0	0	0	0	0	2	0	0	0	0	3	0	0	0	0	7
17	0	0	0	0	0	0	1	0	0	1	0	0	0	0	0	0	0	0	3	0	0	0	0	2	0	0	0	0	7
Tot <18	0	0	0	0	0	0	3	0	0	2	0	0	0	0	0	0	0	0	8	0	0	0	0	5	0	0	0	0	18
18	0	0	0	0	0	2	1	0	0	1	0	0	0	0	0	0	0	0	1	0	0	0	0	0	0	0			5
19	0	0	0	0	0	0	2	0	0	0	0	0	0	0	0	0	0	0	2	0	0	0	1	0	0	0			5
20	0	0	0	0	0	0	1	0	0	0	0	0	0	0	0	0	0	0	0	0	0	1	0	0	0	0			2
21	0	0	0	0	0	0	1	0	0	0	0	0	0	0	0	0	0	0	0	0	0	0	0	0	0	2			3
22	0	0	0	0	0	0	1	0	0	0	0	0	0	0	0	0	0	0	0	0	0	0	0	0	0	1			2
23	0	0	0	0	0	1	1	0	0	0	0	0	0	0	0	0	0	0	0	0	0	0	0	1	0	0			3
24	0	0	0	0	0	0	1	0	0	0	0	0	0	0	0	0	0	0	0	0	0	0	0	0	0	2			3
25-29	0	0	0	2	0	2	2	0	0	0	0	0	0	0	0	0	0	0	2	0	0	0	0	3	0	4			15
30-34	0	0	0	0	0	0	0	0	0	1	0	0	0	0	0	0	0	0	0	0	0	0	0	0	0	3			4
35-39	0	0	0	0	0	0	0	0	0	0	0	0	0	0	0	0	0	0	0	0	0	1	0	1	0	3			5
40-44	0	0	0	0	0	1	0	0	0	1	0	0	0	0	0	0	0	0	1	0	0	3	0	0	0	2			8
45-49	0	0	0	0	0	0	0	0	0	0	0	0	0	0	0	0	0	0	0	0	0	1	0	0	0	2			3
50-54	0	0	0	0	0	0	0	0	0	0	0	0	0	0	0	0	0	0	0	0	0	1	0	0	0	4			5
55-59	0	0	0	0	0	2	0	0	0	0	0	0	0	0	0	0	0	0	0	0	0	0	0	0	0	1			3
60-64	0	0	0	0	0	0	0	0	0	0	0	0	0	0	0	0	0	0	0	0	0	1	0	0	0	0			1
65+	0	0	0	0	0	0	1	0	0	1	0	0	0	0	0	0	0	0	0	0	0	1	0	1	0	1			5
Tot 18+	0	0	0	2	0	8	11	0	0	4	0	0	0	0	0	0	0	0	6	0	0	9	1	6	0	25			72
Male	0	0	0	2	0	8	13	0	0	4	0	0	0	0	0	0	0	0	13	0	0	8	1	10	0	20	0	0	79
Female	0	0	0	0	0	0	1	0	0	2	0	0	0	0	0	0	0	0	1	0	0	1	0	1	0	5	0	0	11
White	0	0	0	2	0	5	9	0	0	4	0	0	0	0	0	0	0	0	14	0	0	8	1	10	0	18	0	0	71
Black	0	0	0	0	0	3	5	0	0	2	0	0	0	0	0	0	0	0	0	0	0	1	0	1	0	6	0	0	18
Indian	0	0	0	0	0	0	0	0	0	0	0	0	0	0	0	0	0	0	0	0	0	0	0	0	0	0	0	0	0
Asian	0	0	0	0	0	0	0	0	0	0	0	0	0	0	0	0	0	0	0	0	0	0	0	0	0	0	0	0	0
Unk Race	0	0	0	0	0	0	0	0	0	0	0	0	0	0	0	0	0	0	0	0	0		0	0	0	1	0	0	1
Total	0	0	0	2	0	8	14	0	0	6	0	0	0	0	0	0	0	0	14	0	0	9	1	11	0	25	0	0	90

Offense Statistics for Year 2014 **Agency or Area:** Woodbury **Pop:** 9,702

Index Offense	Offenses Number	Offenses Rate	Clearances Number	Clearances Pct.	Value Stolen Total	Value Stolen Average
Murder	0	0.0	0	-----	$0	-----
Rape	0	0.0	0	-----	$0	-----
Robbery	0	0.0	0	-----	$0	-----
Aggravated Assault	2	20.6	0	0.0%	-----	-----
Burglary	8	82.5	0	0.0%	$9,559	$1,195
Larceny	21	216.5	2	9.5%	$88,997	$4,238
Motor Vehicle Theft	8	82.5	3	37.5%	$34,500	$4,313
Arson	0	0.0	0	-----	$0	-----
Crime Index Total[1]:	**39**	**402.0**	**5**	**12.8%**	**$133,056**	**$3,412**

[1] Arson not included

Value Recovered: **$21,489**

Murder

Victim-Offender Relationship	female	male
Spouse	0	0
Live-In	0	0
Ex-spouse	0	0
Ex-live-in	0	0
Co-procreator	0	0
Parent	0	0
Stepparent	0	0
In-law	0	0
Grandparent	0	0
Child	0	0
Stepchild	0	0
Grandchild	0	0
Sibling	0	0
Other Family	0	0
Boy/Girlfriend	0	0
Homosexual	0	0
Friend	0	0
Child of Partner	0	0
Neighbor	0	0
Employee	0	0
Employer	0	0
Babysittee	0	0
Acquaintance	0	0
Other Known	0	0
Stranger	0	0
Unknown	0	0

Circumstance	
Argument	0
LEOKA	0
Drug Dealing	0
Gangland	0
Juvenile Gang	0
Lover's Quarrel	0
Mercy Killing	0
Other Felony	0
Other	0
Unknown	0

Weapon	
Handgun	0
Rifle	0
Shotgun	0
Other Gun	0
Unspec. Firearm	0
Knife	0
Blunt Object	0
Motor Vehicle	0
Strongarm	0
Poison	0
Explosives	0
Fire	0
Narcotics	0
Asphyxiation	0
Other	0
Unknown	0

Rape	n (clr)*
Completed	0 (0)
Attempted	0 (0)

Aggravated Assault	n (clr)
Firearm	0 (0)
Knife, Cutting Instrument	0 (0)
Other Dangerous Weapon	1 (0)
Strongarm (hands, feet, etc.)	1 (0)

Other Offenses	n (clr)
Negligent Manslaughter	0 (0)
Simple Assault	17 (5)
Officer Killed	0 nc
Officer Assaulted	0 (0)

*n: offense; clr: clearance; nc: not collected.

Robbery	n (clr)	Total Loss	Avg. Loss
Highway/Street	0	$0	$0
Gas Station	0	$0	$0
Convenience Store	0	$0	$0
Bank	0	$0	$0
Other Business	0	$0	$0
Residence	0	$0	$0
Miscellaneous	0	$0	$0
Firearm	0 (0)		
Knife, Sharp Instrument	0 (0)		
Other Dangerous Weapon	0 (0)		
Strongarm (hands, feet, etc.)	0 (0)		

Burglary	n (clr)	Total Loss	Avg. Loss
Residence Night	2	$1,770	$885
Residence Day	2	$3,589	$1,795
Residence Unknown	0	$0	$0
Non-residence Night	2	$2,650	$1,325
Non-residence Day	2	$1,550	$775
Non-residence Unknown	0	$0	$0
Forcible Entry	3 (0)		
Unlawful Entry-No Force	5 (0)		
Attempt Forcible Entry	0 (0)		

Larceny	n	Total Loss	Avg. Loss
Pocket-picking	0	$0	$0
Purse-snatching	0	$0	$0
Shoplifting	0	$0	$0
Items from Motor Vehicles	2	$602	$301
MV Parts & Accessories	1	$850	$850
Bicycles	1	$2,600	$2,600
Items from Buildings	1	$4,250	$4,250
From Coin-op Machines	0	$0	$0
All Other	16	$80,695	$5,043
$200 and Over	16	$88,911	$5,557
$50 to $200	1	$60	$60
Under $50	4	$26	$7

Motor Vehicle Theft	n (clr)
Auto	3 (1)
Trucks & Buses	0 (0)
Other Vehicles	5 (2)

Arson	n (clr)	Total Loss	Avg. Loss
Structural	0 (0)	$0	$0
Mobile	0 (0)	$0	$0
Other	0 (0)	$0	$0

Arrest Statistics for Year 2014 **Agency: Woodbury**

	Murder	Neg. Manslaughter	Forcible Rape	Robbery	Aggravated Assault	Burglary	Larceny-Theft	Motor Vehicle Theft	Arson	Simple Assault	Forgery/Counterfeiting	Fraud	Embezzlement	Stolen Property	Vandalism	Weapons Charges	Prostitution	Sex Offenses	Drug Abuse Violations	Gambling	Offense vs. Family	Driving Under Influence	Liquor Laws	Disorderly Conduct	Vagrancy	All Other Offenses	Curfew and Loitering	Runaways	TOTAL
<10	0	0	0	0	0	0	0	0	0	0	0	0	0	0	0	0	0	0	0	0	0	0	0	0	0	0	0	0	0
10-12	0	0	0	0	0	0	0	0	0	0	0	0	0	0	0	0	0	0	0	0	0	0	0	0	0	0	0	0	0
13-14	0	0	0	0	0	0	0	0	0	0	0	0	0	0	0	0	0	0	0	0	0	0	0	0	0	0	0	0	0
15	0	0	0	0	0	0	0	0	0	0	0	0	0	0	0	0	0	0	0	0	0	0	0	2	0	0	0	0	2
16	0	0	0	0	0	0	0	0	0	0	0	0	0	0	0	0	0	0	0	0	0	0	0	0	0	0	0	0	0
17	0	0	0	0	0	0	0	0	0	0	0	0	0	0	0	0	0	0	0	0	0	0	0	1	0	0	0	0	1
Tot <18	0	0	0	0	0	0	0	0	0	0	0	0	0	0	0	0	0	0	0	0	0	0	0	3	0	0	0	0	3
18	0	0	0	0	0	0	0	0	0	0	0	0	0	0	0	0	0	0	1	0	0	0	0	0	0	0			1
19	0	0	0	0	0	0	1	0	0	0	0	0	0	0	0	0	0	0	1	0	0	0	0	0	0	0			2
20	0	0	0	0	0	0	0	0	0	0	0	0	0	0	0	0	0	0	0	0	0	0	0	0	0	0			0
21	0	0	0	0	0	0	0	0	0	0	0	0	0	0	0	0	0	0	0	0	0	0	0	0	0	0			0
22	0	0	0	0	0	0	0	0	0	0	0	0	0	0	0	0	0	0	0	0	0	2	0	0	0	0			2
23	0	0	0	0	0	0	0	0	0	0	0	0	0	0	0	0	0	0	0	0	0	1	0	0	0	0			1
24	0	0	0	0	0	0	0	0	0	0	0	0	0	0	0	0	0	0	0	0	0	0	0	0	0	0			0
25-29	0	0	0	0	0	0	2	1	0	0	0	0	0	0	0	0	0	0	0	0	1	5	0	4	0	0			13
30-34	0	0	0	0	0	0	0	0	0	0	0	0	0	1	0	0	0	0	0	0	0	3	0	1	0	1			6
35-39	0	0	0	0	0	0	0	0	0	1	0	0	0	0	0	0	0	0	1	0	0	1	0	0	0	1			4
40-44	0	0	0	0	0	0	0	0	0	1	0	0	0	0	0	0	0	0	0	0	0	2	0	0	0	1			4
45-49	0	0	0	0	0	0	0	0	0	1	0	0	0	0	0	0	0	0	1	0	0	1	0	1	0	0			4
50-54	0	0	0	0	0	0	0	0	0	2	0	0	0	0	0	0	0	0	0	0	0	1	0	2	0	0			5
55-59	0	0	0	0	0	0	0	0	0	1	0	0	0	0	0	0	0	0	0	0	0	1	0	0	0	0			2
60-64	0	0	0	0	0	0	0	0	0	0	0	0	0	0	0	1	0	0	0	0	0	1	0	0	0	0			2
65+	0	0	0	0	0	0	0	0	0	0	0	0	0	0	0	0	0	0	0	0	0	3	0	0	0	0			3
Tot 18+	0	0	0	0	0	0	3	1	0	6	0	0	0	1	0	1	0	0	4	0	1	21	0	8	0	3			49
Male	0	0	0	0	0	0	2	1	0	6	0	0	0	1	0	1	0	0	4	0	1	17	0	7	0	1	0	0	41
Female	0	0	0	0	0	0	1	0	0	0	0	0	0	0	0	0	0	0	0	0	0	4	0	4	0	2	0	0	11
White	0	0	0	0	0	0	3	1	0	5	0	0	0	1	0	1	0	0	3	0	1	18	0	9	0	3	0	0	45
Black	0	0	0	0	0	0	0	0	0	0	0	0	0	0	0	0	0	0	1	0	0	2	0	0	0	0	0	0	3
Indian	0	0	0	0	0	0	0	0	0	0	0	0	0	0	0	0	0	0	0	0	0	0	0	0	0	0	0	0	0
Asian	0	0	0	0	0	0	0	0	0	0	0	0	0	0	0	0	0	0	0	0	0	0	0	0	0	0	0	0	0
Unk Race	0	0	0	0	0	0	0	0	0	1	0	0	0	0	0	0	0	0	0	0	0	1	0	2	0	0	0	0	4
Total	0	0	0	0	0	0	3	1	0	6	0	0	0	1	0	1	0	0	4	0	1	21	0	11	0	3	0	0	52

Offense Statistics for Year 2014 **Agency or Area:** Woodstock **Pop:** 7,615

Index Offense	Offenses Number	Offenses Rate	Clearances Number	Clearances Pct.	Value Stolen Total	Value Stolen Average
Murder	0	0.0	0	-----	$0	-----
Rape	0	0.0	0	-----	$0	-----
Robbery	0	0.0	0	-----	$0	-----
Aggravated Assault	1	13.1	0	0.0%	-----	-----
Burglary	8	105.1	1	12.5%	$33,780	$4,223
Larceny	22	288.9	12	54.5%	$48,154	$2,189
Motor Vehicle Theft	0	0.0	0	-----	$0	-----
Arson	0	0.0	0	-----	$0	-----
Crime Index Total[1]:	**31**	**407.1**	**13**	**41.9%**	**$81,934**	**$2,643**

[1] Arson not included

Value Recovered: **$8,957**

Murder

Victim-Offender Relationship	female	male
Spouse	0	0
Live-In	0	0
Ex-spouse	0	0
Ex-live-in	0	0
Co-procreator	0	0
Parent	0	0
Stepparent	0	0
In-law	0	0
Grandparent	0	0
Child	0	0
Stepchild	0	0
Grandchild	0	0
Sibling	0	0
Other Family	0	0
Boy/Girlfriend	0	0
Homosexual	0	0
Friend	0	0
Child of Partner	0	0
Neighbor	0	0
Employee	0	0
Employer	0	0
Babysittee	0	0
Acquaintance	0	0
Other Known	0	0
Stranger	0	0
Unknown	0	0

Circumstance	
Argument	0
LEOKA	0
Drug Dealing	0
Gangland	0
Juvenile Gang	0
Lover's Quarrel	0
Mercy Killing	0
Other Felony	0
Other	0
Unknown	0

Weapon	
Handgun	0
Rifle	0
Shotgun	0
Other Gun	0
Unspec. Firearm	0
Knife	0
Blunt Object	0
Motor Vehicle	0
Strongarm	0
Poison	0
Explosives	0
Fire	0
Narcotics	0
Asphyxiation	0
Other	0
Unknown	0

Rape	n (clr)*
Completed	0 (0)
Attempted	0 (0)

Aggravated Assault	n (clr)
Firearm	0 (0)
Knife, Cutting Instrument	1 (0)
Other Dangerous Weapon	0 (0)
Strongarm (hands, feet, etc.)	0 (0)

Other Offenses	n (clr)
Negligent Manslaughter	0 (0)
Simple Assault	29 (8)
Officer Killed	0 nc
Officer Assaulted	0 (0)

*n: offense; clr: clearance; nc: not collected.

Robbery	n (clr)	Total Loss	Avg. Loss
Highway/Street	0	$0	$0
Gas Station	0	$0	$0
Convenience Store	0	$0	$0
Bank	0	$0	$0
Other Business	0	$0	$0
Residence	0	$0	$0
Miscellaneous	0	$0	$0
Firearm	0 (0)		
Knife, Sharp Instrument	0 (0)		
Other Dangerous Weapon	0 (0)		
Strongarm (hands, feet, etc.)	0 (0)		

Burglary	n (clr)	Total Loss	Avg. Loss
Residence Night	1	$7,865	$7,865
Residence Day	6	$20,215	$3,369
Residence Unknown	0	$0	$0
Non-residence Night	0	$0	$0
Non-residence Day	1	$5,700	$5,700
Non-residence Unknown	0	$0	$0
Forcible Entry	6 (0)		
Unlawful Entry-No Force	2 (1)		
Attempt Forcible Entry	0 (0)		

Larceny	n	Total Loss	Avg. Loss
Pocket-picking	0	$0	$0
Purse-snatching	0	$0	$0
Shoplifting	0	$0	$0
Items from Motor Vehicles	1	$265	$265
MV Parts & Accessories	0	$0	$0
Bicycles	0	$0	$0
Items from Buildings	3	$7,199	$2,400
From Coin-op Machines	0	$0	$0
All Other	18	$40,690	$2,261
$200 and Over	19	$47,971	$2,525
$50 to $200	2	$163	$82
Under $50	1	$20	$20

Motor Vehicle Theft	n (clr)
Auto	0 (0)
Trucks & Buses	0 (0)
Other Vehicles	0 (0)

Arson	n (clr)	Total Loss	Avg. Loss
Structural	0 (0)	$0	$0
Mobile	0 (0)	$0	$0
Other	0 (0)	$0	$0

Arrest Statistics for Year 2014 **Agency: Woodstock**

	Murder	Neg. Manslaughter	Forcible Rape	Robbery	Aggravated Assault	Burglary	Larceny-Theft	Motor Vehicle Theft	Arson	Simple Assault	Forgery/Counterfeiting	Fraud	Embezzlement	Stolen Property	Vandalism	Weapons Charges	Prostitution	Sex Offenses	Drug Abuse Violations	Gambling	Offense vs. Family	Driving Under Influence	Liquor Laws	Disorderly Conduct	Vagrancy	All Other Offenses	Curfew and Loitering	Runaways	TOTAL
<10	0	0	0	0	0	0	0	0	0	0	0	0	0	0	0	0	0	0	0	0	0	0	0	0	0	0	0	0	0
10-12	0	0	0	0	0	0	0	0	0	0	0	0	0	0	0	0	0	0	0	0	0	0	0	0	0	0	0	0	0
13-14	0	0	0	0	0	0	0	0	0	0	0	0	0	0	0	0	0	0	0	0	0	0	0	3	0	0	0	0	3
15	0	0	0	0	0	0	3	0	0	0	0	0	0	0	0	0	0	0	1	0	0	0	0	0	0	0	0	0	4
16	0	0	0	0	0	0	0	0	0	0	0	0	0	0	0	0	1	0	0	0	0	0	0	0	0	0	0	0	1
17	0	0	0	0	0	0	0	0	0	0	0	0	0	0	0	0	0	0	0	0	0	0	0	0	0	0	0	0	0
Tot <18	0	0	0	0	0	0	3	0	0	0	0	0	0	0	0	0	1	0	1	0	0	0	0	3	0	0	0	0	8
18	0	0	0	0	0	0	3	0	0	0	0	0	0	0	0	0	0	0	1	0	0	0	0	3	0	0			7
19	0	0	0	0	0	0	0	0	0	0	0	0	0	0	0	0	0	0	0	0	0	0	0	0	0	0			0
20	0	0	0	0	0	0	0	0	0	0	0	0	0	0	0	0	0	0	0	0	0	0	0	0	0	0			0
21	0	0	0	0	0	0	1	0	0	1	0	0	0	0	0	0	0	0	0	0	0	0	0	0	0	1			3
22	0	0	0	0	0	0	0	0	0	0	0	0	0	0	0	0	0	0	0	0	0	0	0	0	0	0			0
23	0	0	0	0	0	0	1	0	0	0	0	0	0	0	0	0	0	0	1	0	0	0	0	0	0	0			2
24	0	0	0	0	0	0	1	0	0	1	0	0	0	0	0	0	0	0	1	0	0	1	0	0	0	1			5
25-29	0	0	0	0	0	0	2	1	0	1	0	0	0	0	0	0	0	0	0	0	0	1	0	0	0	1			6
30-34	0	0	0	0	0	0	0	0	0	0	0	0	0	0	0	0	0	0	0	0	0	1	0	0	0	0			1
35-39	0	0	0	0	0	0	2	0	0	0	0	0	0	0	0	0	0	1	1	0	0	2	0	0	0	1			7
40-44	0	0	0	0	0	0	0	0	0	1	0	0	0	0	0	0	0	0	0	0	0	0	0	0	0	0			1
45-49	0	0	0	0	0	0	0	0	0	3	0	0	0	0	0	0	0	0	0	0	0	2	0	0	0	0			5
50-54	0	0	0	0	0	0	0	0	0	0	0	0	0	0	0	0	0	0	0	0	0	1	0	1	0	0			2
55-59	0	0	0	0	0	0	0	0	0	0	0	0	0	0	0	0	0	0	0	0	0	1	0	0	0	0			1
60-64	0	0	0	0	0	0	0	0	0	0	0	0	0	0	0	0	0	0	0	0	0	0	0	1	0	0			1
65+	0	0	0	0	0	0	0	0	0	0	0	0	0	0	0	0	0	0	0	0	0	0	0	0	0	0			0
Tot 18+	0	0	0	0	0	0	10	1	0	7	0	0	0	0	0	0	0	1	4	0	0	9	0	5	0	4			41
Male	0	0	0	0	0	0	9	1	0	5	0	0	0	0	0	0	1	1	3	0	0	5	0	8	0	4	0	0	37
Female	0	0	0	0	0	0	4	0	0	2	0	0	0	0	0	0	0	0	2	0	0	4	0	0	0	0	0	0	12
White	0	0	0	0	0	0	11	1	0	7	0	0	0	0	0	0	1	0	5	0	0	9	0	8	0	2	0	0	44
Black	0	0	0	0	0	0	1	0	0	0	0	0	0	0	0	0	0	0	0	0	0	0	0	0	0	1	0	0	2
Indian	0	0	0	0	0	0	0	0	0	0	0	0	0	0	0	0	0	0	0	0	0	0	0	0	0	0	0	0	0
Asian	0	0	0	0	0	0	0	0	0	0	0	0	0	0	0	0	0	0	0	0	0	0	0	0	0	0	0	0	0
Unk Race	0	0	0	0	0	0	1	0	0	0	0	0	0	0	0	0	0	1	0	0	0		0	0	0	1	0	0	3
Total	0	0	0	0	0	0	13	1	0	7	0	0	0	0	0	0	1	1	5	0	0	9	0	8	0	4	0	0	49

Offense Statistics for Year 2014 **Agency or Area:** Foxwoods Casino **Pop:** -

Index Offense	Offenses Number	Offenses Rate	Clearances Number	Clearances Pct.	Value Stolen Total	Value Stolen Average
Murder	0	-----	0	-----	$0	-----
Rape	1	-----	1	100.0%	$0	$0
Robbery	0	-----	0	-----	$0	-----
Aggravated Assault	0	-----	0	-----	-----	-----
Burglary	0	-----	0	-----	$0	-----
Larceny	8	-----	5	62.5%	$17,735	$2,217
Motor Vehicle Theft	1	-----	0	0.0%	$1,500	$1,500
Arson	0	-----	0	-----	$0	-----
Crime Index Total[1]:	**10**	**-----**	**6**	**60.0%**	**$19,235**	**$1,924**

[1] Arson not included

Value Recovered: **$7,583**

Murder

Victim-Offender Relationship	female	male
Spouse	0	0
Live-In	0	0
Ex-spouse	0	0
Ex-live-in	0	0
Co-procreator	0	0
Parent	0	0
Stepparent	0	0
In-law	0	0
Grandparent	0	0
Child	0	0
Stepchild	0	0
Grandchild	0	0
Sibling	0	0
Other Family	0	0
Boy/Girlfriend	0	0
Homosexual	0	0
Friend	0	0
Child of Partner	0	0
Neighbor	0	0
Employee	0	0
Employer	0	0
Babysittee	0	0
Acquaintance	0	0
Other Known	0	0
Stranger	0	0
Unknown	0	0

Circumstance	
Argument	0
LEOKA	0
Drug Dealing	0
Gangland	0
Juvenile Gang	0
Lover's Quarrel	0
Mercy Killing	0
Other Felony	0
Other	0
Unknown	0

Weapon	
Handgun	0
Rifle	0
Shotgun	0
Other Gun	0
Unspec. Firearm	0
Knife	0
Blunt Object	0
Motor Vehicle	0
Strongarm	0
Poison	0
Explosives	0
Fire	0
Narcotics	0
Asphyxiation	0
Other	0
Unknown	0

Rape	n (clr)*
Completed	1 (1)
Attempted	0 (0)

Aggravated Assault	n (clr)
Firearm	0 (0)
Knife, Cutting Instrument	0 (0)
Other Dangerous Weapon	0 (0)
Strongarm (hands, feet, etc.)	0 (0)

Other Offenses	n (clr)
Negligent Manslaughter	0 (0)
Simple Assault	10 (7)
Officer Killed	0 nc
Officer Assaulted	0 (0)

*n: offense; clr: clearance; nc: not collected.

Robbery	n (clr)	Total Loss	Avg. Loss
Highway/Street	0	$0	$0
Gas Station	0	$0	$0
Convenience Store	0	$0	$0
Bank	0	$0	$0
Other Business	0	$0	$0
Residence	0	$0	$0
Miscellaneous	0	$0	$0
Firearm	0 (0)		
Knife, Sharp Instrument	0 (0)		
Other Dangerous Weapon	0 (0)		
Strongarm (hands, feet, etc.)	0 (0)		

Burglary	n (clr)	Total Loss	Avg. Loss
Residence Night	0	$0	$0
Residence Day	0	$0	$0
Residence Unknown	0	$0	$0
Non-residence Night	0	$0	$0
Non-residence Day	0	$0	$0
Non-residence Unknown	0	$0	$0
Forcible Entry	0 (0)		
Unlawful Entry-No Force	0 (0)		
Attempt Forcible Entry	0 (0)		

Larceny	n	Total Loss	Avg. Loss
Pocket-picking	0	$0	$0
Purse-snatching	0	$0	$0
Shoplifting	1	$335	$335
Items from Motor Vehicles	0	$0	$0
MV Parts & Accessories	1	$493	$493
Bicycles	0	$0	$0
Items from Buildings	0	$0	$0
From Coin-op Machines	0	$0	$0
All Other	6	$16,907	$2,818
$200 and Over	7	$17,635	$2,519
$50 to $200	1	$100	$100
Under $50	0	$0	$0

Motor Vehicle Theft	n (clr)
Auto	1 (0)
Trucks & Buses	0 (0)
Other Vehicles	0 (0)

Arson	n (clr)	Total Loss	Avg. Loss
Structural	0 (0)	$0	$0
Mobile	0 (0)	$0	$0
Other	0 (0)	$0	$0

January through July, 2014 data.
August through December, 2014 is included in the Mashantucket Tribal data.

Arrest Statistics for Year 2014 **Agency: Foxwoods Casino**

	Murder	Neg. Manslaughter	Forcible Rape	Robbery	Aggravated Assault	Burglary	Larceny-Theft	Motor Vehicle Theft	Arson	Simple Assault	Forgery/Counterfeiti	Fraud	Embezzlement	Stolen Property	Vandalism	Weapons Charges	Prostitution	Sex Offenses	Drug Abuse Violations	Gambling	Offense vs. Family	Driving Under Influe	Liquor Laws	Disorderly Conduct	Vagrancy	All Other Offenses	Curfew and Loitering	Runaways	TOTAL
<10	0	0	0	0	0	0	0	0	0	0	0	0	0	0	0	0	0	0	0	0	0	0	0	0	0	0	0	0	0
10-12	0	0	0	0	0	0	0	0	0	0	0	0	0	0	0	0	0	0	0	0	0	0	0	0	0	0	0	0	0
13-14	0	0	0	0	0	0	0	0	0	0	0	0	0	0	0	0	0	0	0	0	0	0	0	0	0	0	0	0	0
15	0	0	0	0	0	0	0	0	0	0	0	0	0	0	0	0	0	0	0	0	0	0	0	0	0	0	0	0	0
16	0	0	0	0	0	0	0	0	0	0	0	0	0	0	0	0	0	0	0	0	0	0	0	0	0	0	0	0	0
17	0	0	0	0	0	0	0	0	0	0	0	0	0	0	0	0	0	0	0	0	0	0	0	0	0	0	0	0	0
Tot <18	0	0	0	0	0	0	0	0	0	0	0	0	0	0	0	0	0	0	0	0	0	0	0	0	0	0	0	0	0
18	0	0	0	0	0	0	0	0	0	0	0	0	0	0	0	0	0	0	0	1	0	0	0	0	0	0			1
19	0	0	0	0	0	0	0	0	0	0	0	0	0	0	0	0	0	0	0	0	0	0	0	0	0	0			0
20	0	0	0	0	0	0	0	0	0	0	0	0	0	0	0	0	0	0	0	0	0	0	0	0	0	2			2
21	0	0	0	0	0	0	0	0	0	0	0	0	0	0	0	0	0	0	0	0	0	0	0	0	0	0			0
22	0	0	0	0	0	0	0	0	0	0	0	0	0	0	0	0	0	0	0	0	0	0	0	2	0	0			2
23	0	0	0	0	0	0	0	0	0	0	0	0	0	0	0	0	0	0	0	0	0	0	0	1	0	0			1
24	0	0	0	0	0	0	0	0	0	0	0	0	0	0	0	0	0	0	0	0	0	0	0	0	0	1			1
25-29	0	0	0	0	0	0	1	0	0	3	0	0	0	0	0	0	0	0	0	0	0	0	0	1	0	1			6
30-34	0	0	0	0	0	0	2	0	0	2	0	0	0	0	1	1	0	0	0	0	0	0	0	1	0	4			11
35-39	0	0	0	0	0	0	0	0	0	0	0	0	0	0	0	0	0	0	1	0	0	1	0	0	0	3			5
40-44	0	0	0	0	0	0	1	0	0	0	0	0	0	0	0	0	0	0	0	0	0	1	0	0	0	1			3
45-49	0	0	0	0	0	0	0	0	0	1	0	0	0	0	0	0	0	0	0	0	0	0	0	0	0	1			2
50-54	0	0	0	0	0	0	1	0	0	0	0	0	0	0	0	0	0	0	0	0	0	0	0	0	0	2			3
55-59	0	0	0	0	0	0	0	0	0	0	0	0	0	0	1	1	0	0	0	0	0	0	0	0	0	4			6
60-64	0	0	0	0	0	0	0	0	0	0	0	0	0	0	0	0	0	0	1	0	0	0	0	0	0	2			3
65+	0	0	0	0	0	0	0	0	0	0	0	0	0	0	0	0	0	0	0	0	0	0	0	2	0	4			6
Tot 18+	0	0	0	0	0	0	5	0	0	6	0	0	0	0	2	2	0	0	2	1	0	2	0	7	0	25			52
Male	0	0	0	0	0	0	3	0	0	5	0	0	0	0	2	2	0	0	2	1	0	2	0	6	0	22	0	0	45
Female	0	0	0	0	0	0	2	0	0	1	0	0	0	0	0	0	0	0	0	0	0	0	0	1	0	3	0	0	7
White	0	0	0	0	0	0	4	0	0	5	0	0	0	0	1	2	0	0	2	1	0	1	0	6	0	10	0	0	32
Black	0	0	0	0	0	0	0	0	0	1	0	0	0	0	0	0	0	0	0	0	0	0	0	1	0	2	0	0	4
Indian	0	0	0	0	0	0	0	0	0	0	0	0	0	0	0	0	0	0	0	0	0	0	0	0	0	0	0	0	0
Asian	0	0	0	0	0	0	1	0	0	0	0	0	0	0	0	0	0	0	0	0	0	1	0	0	0	13	0	0	15
Unk Race	0	0	0	0	0	0	0	0	0	0	0	0	0	0	1	0	0	0	0	0	0		0	0	0	0	0	0	1
Total	0	0	0	0	0	0	5	0	0	6	0	0	0	0	2	2	0	0	2	1	0	2	0	7	0	25	0	0	52

January through July, 2014 data. August through December, 2014 is included with the Mashantucket Tribal data.

Offense Statistics for Year 2014 **Agency or Area:** Mohegan Sun Casino **Pop:** -

Index Offense	Offenses Number	Offenses Rate	Clearances Number	Clearances Pct.	Value Stolen Total	Value Stolen Average
Murder	0	-----	0	-----	$0	-----
Rape	1	-----	0	0.0%	$0	$0
Robbery	0	-----	0	-----	$0	-----
Aggravated Assault	2	-----	2	100.0%	-----	-----
Burglary	0	-----	1	-----	$0	-----
Larceny	35	-----	33	94.3%	$63,331	$1,809
Motor Vehicle Theft	0	-----	0	-----	$0	-----
Arson	0	-----	0	-----	$0	-----
Crime Index Total[1]:	**38**	**-----**	**36**	**94.7%**	**$63,331**	**$1,667**

[1] Arson not included

Value Recovered: $36,601

Murder

Victim-Offender Relationship	female	male
Spouse	0	0
Live-In	0	0
Ex-spouse	0	0
Ex-live-in	0	0
Co-procreator	0	0
Parent	0	0
Stepparent	0	0
In-law	0	0
Grandparent	0	0
Child	0	0
Stepchild	0	0
Grandchild	0	0
Sibling	0	0
Other Family	0	0
Boy/Girlfriend	0	0
Homosexual	0	0
Friend	0	0
Child of Partner	0	0
Neighbor	0	0
Employee	0	0
Employer	0	0
Babysittee	0	0
Acquaintance	0	0
Other Known	0	0
Stranger	0	0
Unknown	0	0

Circumstance	
Argument	0
LEOKA	0
Drug Dealing	0
Gangland	0
Juvenile Gang	0
Lover's Quarrel	0
Mercy Killing	0
Other Felony	0
Other	0
Unknown	0

Weapon	
Handgun	0
Rifle	0
Shotgun	0
Other Gun	0
Unspec. Firearm	0
Knife	0
Blunt Object	0
Motor Vehicle	0
Strongarm	0
Poison	0
Explosives	0
Fire	0
Narcotics	0
Asphyxiation	0
Other	0
Unknown	0

Rape	n (clr)*
Completed	1 (0)
Attempted	0 (0)

Aggravated Assault	n (clr)
Firearm	0 (0)
Knife, Cutting Instrument	0 (0)
Other Dangerous Weapon	2 (2)
Strongarm (hands, feet, etc.)	0 (0)

Other Offenses	n (clr)
Negligent Manslaughter	0 (0)
Simple Assault	28 (17)
Officer Killed	0 nc
Officer Assaulted	0 (0)

*n: offense; clr: clearance; nc: not collected.

Robbery	n (clr)	Total Loss	Avg. Loss
Highway/Street	0	$0	$0
Gas Station	0	$0	$0
Convenience Store	0	$0	$0
Bank	0	$0	$0
Other Business	0	$0	$0
Residence	0	$0	$0
Miscellaneous	0	$0	$0
Firearm	0 (0)		
Knife, Sharp Instrument	0 (0)		
Other Dangerous Weapon	0 (0)		
Strongarm (hands, feet, etc.)	0 (0)		

Burglary	n (clr)	Total Loss	Avg. Loss
Residence Night	0	$0	$0
Residence Day	0	$0	$0
Residence Unknown	0	$0	$0
Non-residence Night	0	$0	$0
Non-residence Day	0	$0	$0
Non-residence Unknown	0	$0	$0
Forcible Entry	0 (0)		
Unlawful Entry-No Force	0 (1)		
Attempt Forcible Entry	0 (0)		

Larceny	n	Total Loss	Avg. Loss
Pocket-picking	0	$0	$0
Purse-snatching	1	$230	$230
Shoplifting	2	$349	$175
Items from Motor Vehicles	0	$0	$0
MV Parts & Accessories	0	$0	$0
Bicycles	0	$0	$0
Items from Buildings	0	$0	$0
From Coin-op Machines	0	$0	$0
All Other	32	$62,752	$1,961
$200 and Over	30	$62,998	$2,100
$50 to $200	3	$333	$111
Under $50	2	$0	$0

Motor Vehicle Theft	n (clr)
Auto	0 (0)
Trucks & Buses	0 (0)
Other Vehicles	0 (0)

Arson	n (clr)	Total Loss	Avg. Loss
Structural	0 (0)	$0	$0
Mobile	0 (0)	$0	$0
Other	0 (0)	$0	$0

January through May, 2014 data.
June through December, 2014 is included in the Mohegan Tribal data.

Arrest Statistics for Year 2014 **Agency: Mohegan Sun Casino**

	Murder	Neg. Manslaughter	Forcible Rape	Robbery	Aggravated Assault	Burglary	Larceny-Theft	Motor Vehicle Theft	Arson	Simple Assault	Forgery/Counterfeiti	Fraud	Embezzlement	Stolen Property	Vandalism	Weapons Charges	Prostitution	Sex Offenses	Drug Abuse Violations	Gambling	Offense vs. Family	Driving Under Influe	Liquor Laws	Disorderly Conduct	Vagrancy	All Other Offenses	Curfew and Loitering	Runaways	TOTAL
<10	0	0	0	0	0	0	0	0	0	0	0	0	0	0	0	0	0	0	0	0	0	0	0	0	0	0	0	0	0
10-12	0	0	0	0	0	0	0	0	0	0	0	0	0	0	0	0	0	0	0	0	0	0	0	0	0	0	0	0	0
13-14	0	0	0	0	0	0	0	0	0	0	0	0	0	0	0	0	0	0	0	0	0	0	0	0	0	0	0	0	0
15	0	0	0	0	0	0	0	0	0	0	0	0	0	0	0	0	0	0	0	0	0	0	1	0	0	0	0	0	1
16	0	0	0	0	0	0	0	0	0	0	0	0	0	0	0	0	0	0	0	0	0	0	3	0	0	0	0	0	3
17	0	0	0	0	0	0	0	0	0	0	0	0	0	0	0	0	0	0	0	0	0	0	0	0	0	0	0	0	0
Tot <18	0	0	0	0	0	0	0	0	0	0	0	0	0	0	0	0	0	0	0	0	0	0	4	0	0	0	0	0	4
18	0	0	0	0	0	0	0	0	0	0	0	0	0	0	0	0	0	0	0	0	0	0	0	0	0	0			0
19	0	0	0	0	0	0	1	0	0	0	0	0	0	0	0	0	0	0	0	0	0	0	0	0	0	0			1
20	0	0	0	0	0	0	0	0	0	0	0	0	0	0	0	0	0	0	0	0	0	0	0	0	0	0			0
21	0	0	0	0	1	0	3	0	0	1	0	1	0	0	0	0	0	0	0	0	0	0	0	0	0	1			7
22	0	0	0	0	0	0	3	0	0	0	0	0	0	0	0	0	0	0	0	0	0	0	0	0	0	1			4
23	0	0	0	0	0	0	1	0	0	0	0	0	0	0	0	0	0	0	0	0	0	0	0	1	0	0			2
24	0	0	0	0	0	0	2	0	0	0	0	0	0	0	1	0	0	0	1	0	0	0	0	0	0	1			5
25-29	0	0	0	0	1	0	5	0	0	5	0	4	0	0	0	0	0	0	0	0	0	0	0	4	0	5			24
30-34	0	0	0	0	0	0	6	0	0	4	0	1	0	0	0	0	0	1	0	0	0	2	0	1	0	1			16
35-39	0	0	0	0	0	1	4	0	0	2	0	2	0	0	0	0	0	0	1	0	0	1	0	1	0	2			14
40-44	0	0	0	0	0	0	1	0	0	0	0	0	0	0	0	0	0	0	0	0	0	1	0	0	0	2			4
45-49	0	0	0	0	0	0	2	0	0	0	0	0	0	0	0	0	0	0	0	0	0	0	0	0	0	1			3
50-54	0	0	0	0	0	0	0	0	0	0	0	0	0	0	0	0	0	0	1	0	0	2	0	0	0	1			4
55-59	0	0	0	0	0	0	0	0	0	2	0	0	0	0	0	0	0	0	0	0	0	1	0	0	0	0			3
60-64	0	0	0	0	0	0	1	0	0	0	0	0	0	0	0	0	0	0	0	0	0	3	0	1	0	3			8
65+	0	0	0	0	0	1	0	0	0	0	0	0	0	0	0	0	0	0	0	0	0	2	0	0	0	0			3
Tot 18+	0	0	0	0	2	2	29	0	0	14	0	8	0	0	1	0	0	1	3	0	0	12	0	8	0	18			98
Male	0	0	0	0	2	1	25	0	0	10	0	6	0	0	1	0	0	1	1	0	0	8	4	3	0	17	0	0	79
Female	0	0	0	0	0	1	4	0	0	4	0	2	0	0	0	0	0	0	2	0	0	4	0	5	0	1	0	0	23
White	0	0	0	0	1	2	14	0	0	8	0	2	0	0	1	0	0	1	3	0	0	10	4	5	0	5	0	0	56
Black	0	0	0	0	1	0	14	0	0	3	0	6	0	0	0	0	0	0	0	0	0	1	0	2	0	6	0	0	33
Indian	0	0	0	0	0	0	0	0	0	0	0	0	0	0	0	0	0	0	0	0	0	0	0	0	0	0	0	0	0
Asian	0	0	0	0	0	0	1	0	0	1	0	0	0	0	0	0	0	0	0	0	0	1	0	1	0	6	0	0	10
Unk Race	0	0	0	0	0	0	0	0	0	2	0	0	0	0	0	0	0	0	0	0	0		0	0	0	1	0	0	3
Total	0	0	0	0	2	2	29	0	0	14	0	8	0	0	1	0	0	1	3	0	0	12	4	8	0	18	0	0	102

January through May, 2014 data. June through December, 2014 is included with the Mohegan Tribal data.

Offense Statistics for Year 2014 **Agency or Area:** C.C.S.U. **Pop:** -

Index Offense	Offenses Number	Offenses Rate	Clearances Number	Clearances Pct.	Value Stolen Total	Value Stolen Average
Murder	0	-----	0	-----	$0	-----
Rape	0	-----	0	-----	$0	-----
Robbery	1	-----	1	100.0%	$499	$499
Aggravated Assault	0	-----	0	-----	-----	-----
Burglary	11	-----	1	9.1%	$4,761	$433
Larceny	19	-----	3	15.8%	$5,508	$290
Motor Vehicle Theft	1	-----	0	0.0%	$1	$1
Arson	0	-----	0	-----	$0	-----
Crime Index Total[1]:	**32**	**-----**	**5**	**15.6%**	**$10,769**	**$337**

[1] Arson not included

Value Recovered: **$3,014**

Murder	Victim-Offender Relationship female	male
Spouse	0	0
Live-In	0	0
Ex-spouse	0	0
Ex-live-in	0	0
Co-procreator	0	0
Parent	0	0
Stepparent	0	0
In-law	0	0
Grandparent	0	0
Child	0	0
Stepchild	0	0
Grandchild	0	0
Sibling	0	0
Other Family	0	0
Boy/Girlfriend	0	0
Homosexual	0	0
Friend	0	0
Child of Partner	0	0
Neighbor	0	0
Employee	0	0
Employer	0	0
Babysittee	0	0
Acquaintance	0	0
Other Known	0	0
Stranger	0	0
Unknown	0	0

Circumstance	
Argument	0
LEOKA	0
Drug Dealing	0
Gangland	0
Juvenile Gang	0
Lover's Quarrel	0
Mercy Killing	0
Other Felony	0
Other	0
Unknown	0

Weapon	
Handgun	0
Rifle	0
Shotgun	0
Other Gun	0
Unspec. Firearm	0
Knife	0
Blunt Object	0
Motor Vehicle	0
Strongarm	0
Poison	0
Explosives	0
Fire	0
Narcotics	0
Asphyxiation	0
Other	0
Unknown	0

Rape	n (clr)*
Completed	0 (0)
Attempted	0 (0)

Aggravated Assault	n (clr)
Firearm	0 (0)
Knife, Cutting Instrument	0 (0)
Other Dangerous Weapon	0 (0)
Strongarm (hands, feet, etc.)	0 (0)

Other Offenses	n (clr)
Negligent Manslaughter	0 (0)
Simple Assault	4 (1)
Officer Killed	0 nc
Officer Assaulted	0 (0)

*n: offense; clr: clearance; nc: not collected.

Robbery	n (clr)	Total Loss	Avg. Loss
Highway/Street	0	$0	$0
Gas Station	0	$0	$0
Convenience Store	0	$0	$0
Bank	0	$0	$0
Other Business	0	$0	$0
Residence	0	$0	$0
Miscellaneous	1	$499	$499
Firearm	0 (0)		
Knife, Sharp Instrument	0 (0)		
Other Dangerous Weapon	0 (0)		
Strongarm (hands, feet, etc.)	1 (1)		

Burglary	n (clr)	Total Loss	Avg. Loss
Residence Night	0	$0	$0
Residence Day	0	$0	$0
Residence Unknown	0	$0	$0
Non-residence Night	3	$2,880	$960
Non-residence Day	8	$1,881	$235
Non-residence Unknown	0	$0	$0
Forcible Entry	0 (0)		
Unlawful Entry-No Force	11 (1)		
Attempt Forcible Entry	0 (0)		

Larceny	n	Total Loss	Avg. Loss
Pocket-picking	0	$0	$0
Purse-snatching	0	$0	$0
Shoplifting	0	$0	$0
Items from Motor Vehicles	1	$200	$200
MV Parts & Accessories	0	$0	$0
Bicycles	0	$0	$0
Items from Buildings	12	$3,018	$252
From Coin-op Machines	0	$0	$0
All Other	6	$2,290	$382
$200 and Over	9	$5,230	$581
$50 to $200	2	$160	$80
Under $50	8	$118	$15

Motor Vehicle Theft	n (clr)
Auto	0 (0)
Trucks & Buses	0 (0)
Other Vehicles	1 (0)

Arson	n (clr)	Total Loss	Avg. Loss
Structural	0 (0)	$0	$0
Mobile	0 (0)	$0	$0
Other	0 (0)	$0	$0

Arrest Statistics for Year 2014 **Agency: C.C.S.U.**

	Murder	Neg. Manslaughter	Forcible Rape	Robbery	Aggravated Assault	Burglary	Larceny-Theft	Motor Vehicle Theft	Arson	Simple Assault	Forgery/Counterfeiti	Fraud	Embezzlement	Stolen Property	Vandalism	Weapons Charges	Prostitution	Sex Offenses	Drug Abuse Violations	Gambling	Offense vs. Family	Driving Under Influe	Liquor Laws	Disorderly Conduct	Vagrancy	All Other Offenses	Curfew and Loitering	Runaways	TOTAL
<10	0	0	0	0	0	0	0	0	0	0	0	0	0	0	0	0	0	0	0	0	0	0	0	0	0	0	0	0	0
10-12	0	0	0	0	0	0	0	0	0	0	0	0	0	0	0	0	0	0	0	0	0	0	0	0	0	0	0	0	0
13-14	0	0	0	0	0	0	0	0	0	0	0	0	0	0	0	0	0	0	0	0	0	0	0	0	0	0	0	0	0
15	0	0	0	1	0	0	0	0	0	0	0	0	0	0	0	0	0	0	0	0	0	0	0	0	0	0	0	0	1
16	0	0	0	0	0	0	0	0	0	0	0	0	0	0	0	0	0	0	0	0	0	0	0	0	0	0	0	0	0
17	0	0	0	0	0	0	0	0	0	0	0	0	0	0	0	0	0	0	0	0	0	0	0	0	0	0	0	0	0
Tot <18	0	0	0	1	0	0	0	0	0	0	0	0	0	0	0	0	0	0	0	0	0	0	0	0	0	0	0	0	1
18	0	0	0	0	0	0	1	0	0	1	0	0	0	0	1	0	0	0	1	0	0	0	0	0	0	0			4
19	0	0	0	0	0	0	0	0	0	0	0	0	0	0	0	0	0	0	1	0	0	0	0	2	0	1			4
20	0	0	0	0	0	0	0	0	0	0	0	0	0	0	1	0	0	0	0	0	0	0	0	2	0	3			6
21	0	0	0	0	0	0	2	0	0	0	0	0	0	0	0	0	0	0	0	0	0	0	0	0	0	1			3
22	0	0	0	0	0	0	0	0	0	0	0	0	0	0	0	0	0	0	0	0	0	0	0	0	0	2			2
23	0	0	0	0	0	0	0	0	0	0	0	0	0	0	0	0	0	0	0	0	0	0	0	0	0	2			2
24	0	0	0	0	0	0	1	0	0	0	0	0	0	0	0	0	0	0	0	0	0	0	0	0	0	1			2
25-29	0	0	0	0	0	0	0	0	0	0	0	0	0	0	0	0	0	0	0	0	0	0	0	0	0	3			3
30-34	0	0	0	0	0	0	0	0	0	0	0	0	0	0	0	0	0	0	0	0	0	0	0	0	0	2			2
35-39	0	0	0	0	0	0	0	0	0	0	0	0	0	0	0	0	0	0	0	0	0	0	0	0	0	0			0
40-44	0	0	0	0	0	0	0	0	0	0	0	0	0	0	0	0	0	0	0	0	0	0	0	0	0	2			2
45-49	0	0	0	0	0	0	0	0	0	0	0	0	0	0	0	0	0	0	0	0	0	0	0	0	0	1			1
50-54	0	0	0	0	0	0	0	0	0	0	0	0	0	0	0	0	0	0	0	0	0	0	0	0	0	1			1
55-59	0	0	0	0	0	0	0	0	0	0	0	0	0	0	0	0	0	0	0	0	0	0	0	0	0	0			0
60-64	0	0	0	0	0	0	0	0	0	0	0	0	0	0	1	0	0	0	0	0	0	0	0	0	0	0			1
65+	0	0	0	0	0	0	0	0	0	0	0	0	0	0	0	0	0	0	0	0	0	0	0	0	0	0			0
Tot 18+	0	0	0	0	0	0	4	0	0	1	0	0	0	0	3	0	0	0	2	0	0	0	0	4	0	19			33
Male	0	0	0	1	0	0	2	0	0	1	0	0	0	0	3	0	0	0	1	0	0	0	0	3	0	13	0	0	24
Female	0	0	0	0	0	0	2	0	0	0	0	0	0	0	0	0	0	0	1	0	0	0	0	1	0	6	0	0	10
White	0	0	0	0	0	0	1	0	0	1	0	0	0	0	1	0	0	0	2	0	0	0	0	2	0	13	0	0	20
Black	0	0	0	1	0	0	2	0	0	0	0	0	0	0	2	0	0	0	0	0	0	0	0	2	0	6	0	0	13
Indian	0	0	0	0	0	0	0	0	0	0	0	0	0	0	0	0	0	0	0	0	0	0	0	0	0	0	0	0	0
Asian	0	0	0	0	0	0	1	0	0	0	0	0	0	0	0	0	0	0	0	0	0	0	0	0	0	0	0	0	1
Unk Race	0	0	0	0	0	0	0	0	0	0	0	0	0	0	0	0	0	0	0	0	0		0	0	0	0	0	0	
Total	0	0	0	1	0	0	4	0	0	1	0	0	0	0	3	0	0	0	2	0	0	0	0	4	0	19	0	0	34

Offense Statistics for Year 2014 **Agency or Area:** E.C.S.U. **Pop:** -

Index Offense	Offenses Number	Offenses Rate	Clearances Number	Clearances Pct.	Value Stolen Total	Value Stolen Average
Murder	0	-----	0	-----	$0	-----
Rape	0	-----	0	-----	$0	-----
Robbery	1	-----	0	0.0%	$200	$200
Aggravated Assault	1	-----	1	100.0%	-----	-----
Burglary	0	-----	0	-----	$0	-----
Larceny	50	-----	3	6.0%	$12,046	$241
Motor Vehicle Theft	1	-----	0	0.0%	$1,800	$1,800
Arson	0	-----	0	-----	$0	-----
Crime Index Total[1]:	**53**	**-----**	**4**	**7.5%**	**$14,046**	**$265**

[1] Arson not included

Value Recovered: **$2,951**

Murder

Victim-Offender Relationship	female	male
Spouse	0	0
Live-In	0	0
Ex-spouse	0	0
Ex-live-in	0	0
Co-procreator	0	0
Parent	0	0
Stepparent	0	0
In-law	0	0
Grandparent	0	0
Child	0	0
Stepchild	0	0
Grandchild	0	0
Sibling	0	0
Other Family	0	0
Boy/Girlfriend	0	0
Homosexual	0	0
Friend	0	0
Child of Partner	0	0
Neighbor	0	0
Employee	0	0
Employer	0	0
Babysittee	0	0
Acquaintance	0	0
Other Known	0	0
Stranger	0	0
Unknown	0	0

Circumstance	
Argument	0
LEOKA	0
Drug Dealing	0
Gangland	0
Juvenile Gang	0
Lover's Quarrel	0
Mercy Killing	0
Other Felony	0
Other	0
Unknown	0

Weapon	
Handgun	0
Rifle	0
Shotgun	0
Other Gun	0
Unspec. Firearm	0
Knife	0
Blunt Object	0
Motor Vehicle	0
Strongarm	0
Poison	0
Explosives	0
Fire	0
Narcotics	0
Asphyxiation	0
Other	0
Unknown	0

Rape	n (clr)*
Completed	0 (0)
Attempted	0 (0)

Aggravated Assault	n (clr)
Firearm	0 (0)
Knife, Cutting Instrument	1 (1)
Other Dangerous Weapon	0 (0)
Strongarm (hands, feet, etc.)	0 (0)

Other Offenses	n (clr)
Negligent Manslaughter	0 (0)
Simple Assault	2 (1)
Officer Killed	0 nc
Officer Assaulted	0 (0)

*n: offense; clr: clearance; nc: not collected.

Robbery	n (clr)	Total Loss	Avg. Loss
Highway/Street	0	$0	$0
Gas Station	0	$0	$0
Convenience Store	0	$0	$0
Bank	0	$0	$0
Other Business	0	$0	$0
Residence	0	$0	$0
Miscellaneous	1	$200	$200
Firearm	0 (0)		
Knife, Sharp Instrument	0 (0)		
Other Dangerous Weapon	0 (0)		
Strongarm (hands, feet, etc.)	1 (0)		

Burglary	n (clr)	Total Loss	Avg. Loss
Residence Night	0	$0	$0
Residence Day	0	$0	$0
Residence Unknown	0	$0	$0
Non-residence Night	0	$0	$0
Non-residence Day	0	$0	$0
Non-residence Unknown	0	$0	$0
Forcible Entry	0 (0)		
Unlawful Entry-No Force	0 (0)		
Attempt Forcible Entry	0 (0)		

Larceny	n	Total Loss	Avg. Loss
Pocket-picking	0	$0	$0
Purse-snatching	0	$0	$0
Shoplifting	1	$5	$5
Items from Motor Vehicles	11	$1,365	$124
MV Parts & Accessories	1	$640	$640
Bicycles	4	$1,250	$313
Items from Buildings	24	$7,306	$304
From Coin-op Machines	0	$0	$0
All Other	9	$1,480	$164
$200 and Over	21	$10,122	$482
$50 to $200	17	$1,783	$105
Under $50	12	$141	$12

Motor Vehicle Theft	n (clr)
Auto	0 (0)
Trucks & Buses	0 (0)
Other Vehicles	1 (0)

Arson	n (clr)	Total Loss	Avg. Loss
Structural	0 (0)	$0	$0
Mobile	0 (0)	$0	$0
Other	0 (0)	$0	$0

Arrest Statistics for Year 2014 **Agency: E.C.S.U.**

	Murder	Neg. Manslaughter	Forcible Rape	Robbery	Aggravated Assault	Burglary	Larceny-Theft	Motor Vehicle Theft	Arson	Simple Assault	Forgery/Counterfeiti	Fraud	Embezzlement	Stolen Property	Vandalism	Weapons Charges	Prostitution	Sex Offenses	Drug Abuse Violations	Gambling	Offense vs. Family	Driving Under Influe	Liquor Laws	Disorderly Conduct	Vagrancy	All Other Offenses	Curfew and Loitering	Runaways	TOTAL
<10	0	0	0	0	0	0	0	0	0	0	0	0	0	0	0	0	0	0	0	0	0	0	0	0	0	0	0	0	0
10-12	0	0	0	0	0	0	0	0	0	0	0	0	0	0	0	0	0	0	0	0	0	0	0	0	0	0	0	0	0
13-14	0	0	0	0	0	0	0	0	0	0	0	0	0	0	0	0	0	0	0	0	0	0	0	0	0	0	0	0	0
15	0	0	0	0	0	0	0	0	0	0	0	0	0	0	0	0	0	0	0	0	0	0	0	0	0	0	0	0	0
16	0	0	0	0	0	0	0	0	0	0	0	0	0	0	0	0	0	0	0	0	0	0	0	0	0	0	0	0	0
17	0	0	0	0	0	0	0	0	0	0	0	0	0	0	0	0	0	0	0	0	0	0	0	0	0	0	0	0	0
Tot <18	0	0	0	0	0	0	0	0	0	0	0	0	0	0	0	0	0	0	0	0	0	0	0	0	0	0	0	0	0
18	0	0	0	0	0	1	0	0	0	0	0	0	0	0	0	0	0	0	0	0	0	0	0	0	0	0			1
19	0	0	0	0	0	0	0	0	0	1	0	1	0	0	0	0	0	0	0	0	0	0	0	1	0	0			3
20	0	0	0	0	0	0	0	0	0	1	1	3	0	0	0	0	0	0	2	0	0	0	0	0	0	0			7
21	0	0	1	0	0	0	0	0	0	0	0	0	0	0	0	0	0	0	0	0	0	0	0	0	0	0			1
22	0	0	0	0	0	0	0	0	0	0	0	0	0	0	0	0	0	0	0	0	0	0	0	0	0	0			0
23	0	0	0	0	1	0	0	0	0	0	0	1	0	0	0	0	0	0	0	0	0	0	0	0	0	0			2
24	0	0	0	0	0	0	0	0	0	0	0	0	0	0	0	0	0	0	0	0	0	0	0	0	0	0			0
25-29	0	0	0	0	0	0	1	0	0	0	0	0	0	0	1	0	0	0	0	0	0	0	0	0	0	0			2
30-34	0	0	0	0	0	0	0	0	0	0	0	0	0	0	0	0	0	0	0	0	0	0	0	0	0	0			0
35-39	0	0	0	0	0	0	0	0	0	0	0	0	0	0	0	0	0	0	0	0	0	0	0	0	0	0			0
40-44	0	0	0	0	0	0	0	0	0	0	0	0	0	0	0	0	0	0	0	0	0	0	0	0	0	0			0
45-49	0	0	0	0	0	0	0	0	0	0	0	0	0	0	0	0	0	0	0	0	0	0	0	0	0	0			0
50-54	0	0	0	0	0	0	0	0	0	0	0	0	0	0	0	0	0	0	0	0	0	0	0	0	0	0			0
55-59	0	0	0	0	0	0	0	0	0	0	0	0	0	0	0	0	0	0	0	0	0	0	0	0	0	0			0
60-64	0	0	0	0	0	0	0	0	0	0	0	0	0	0	0	0	0	0	0	0	0	0	0	0	0	0			0
65+	0	0	0	0	0	0	0	0	0	0	0	0	0	0	0	0	0	0	0	0	0	0	0	0	0	0			0
Tot 18+	0	0	1	0	1	1	1	0	0	2	1	5	0	0	1	0	0	0	2	0	0	0	0	1	0	0			16
Male	0	0	1	0	1	1	1	0	0	0	0	5	0	0	1	0	0	0	2	0	0	0	0	0	0	0	0	0	12
Female	0	0	0	0	0	0	0	0	0	2	1	0	0	0	0	0	0	0	0	0	0	0	0	1	0	0	0	0	4
White	0	0	0	0	1	1	1	0	0	0	0	1	0	0	1	0	0	0	2	0	0	0	0	1	0	0	0	0	8
Black	0	0	1	0	0	0	0	0	0	2	1	4	0	0	0	0	0	0	0	0	0	0	0	0	0	0	0	0	8
Indian	0	0	0	0	0	0	0	0	0	0	0	0	0	0	0	0	0	0	0	0	0	0	0	0	0	0	0	0	0
Asian	0	0	0	0	0	0	0	0	0	0	0	0	0	0	0	0	0	0	0	0	0	0	0	0	0	0	0	0	0
Unk Race	0	0	0	0	0	0	0	0	0	0	0	0	0	0	0	0	0	0	0	0	0		0	0	0	0	0	0	
Total	0	0	1	0	1	1	1	0	0	2	1	5	0	0	1	0	0	0	2	0	0	0	0	1	0	0	0	0	16

Offense Statistics for Year 2014 **Agency or Area:** S.C.S.U. **Pop:** -

Index Offense	Offenses Number	Offenses Rate	Clearances Number	Clearances Pct.	Value Stolen Total	Value Stolen Average
Murder	0	-----	0	-----	$0	-----
Rape	0	-----	0	-----	$0	-----
Robbery	1	-----	1	100.0%	$1	$1
Aggravated Assault	0	-----	0	-----	-----	-----
Burglary	0	-----	0	-----	$0	-----
Larceny	47	-----	2	4.3%	$15,233	$324
Motor Vehicle Theft	0	-----	0	-----	$0	-----
Arson	0	-----	0	-----	$0	-----
Crime Index Total[1]:	**48**	**-----**	**3**	**6.3%**	**$15,234**	**$317**

[1] Arson not included

Value Recovered: **$1**

Murder

Victim-Offender Relationship	female	male
Spouse	0	0
Live-In	0	0
Ex-spouse	0	0
Ex-live-in	0	0
Co-procreator	0	0
Parent	0	0
Stepparent	0	0
In-law	0	0
Grandparent	0	0
Child	0	0
Stepchild	0	0
Grandchild	0	0
Sibling	0	0
Other Family	0	0
Boy/Girlfriend	0	0
Homosexual	0	0
Friend	0	0
Child of Partner	0	0
Neighbor	0	0
Employee	0	0
Employer	0	0
Babysittee	0	0
Acquaintance	0	0
Other Known	0	0
Stranger	0	0
Unknown	0	0

Circumstance	
Argument	0
LEOKA	0
Drug Dealing	0
Gangland	0
Juvenile Gang	0
Lover's Quarrel	0
Mercy Killing	0
Other Felony	0
Other	0
Unknown	0

Weapon	
Handgun	0
Rifle	0
Shotgun	0
Other Gun	0
Unspec. Firearm	0
Knife	0
Blunt Object	0
Motor Vehicle	0
Strongarm	0
Poison	0
Explosives	0
Fire	0
Narcotics	0
Asphyxiation	0
Other	0
Unknown	0

Rape	n (clr)*
Completed	0 (0)
Attempted	0 (0)

Aggravated Assault	n (clr)
Firearm	0 (0)
Knife, Cutting Instrument	0 (0)
Other Dangerous Weapon	0 (0)
Strongarm (hands, feet, etc.)	0 (0)

Other Offenses	n (clr)
Negligent Manslaughter	0 (0)
Simple Assault	3 (2)
Officer Killed	0 nc
Officer Assaulted	0 (0)

*n: offense; clr: clearance; nc: not collected.

Robbery	n (clr)	Total Loss	Avg. Loss
Highway/Street	0	$0	$0
Gas Station	0	$0	$0
Convenience Store	0	$0	$0
Bank	0	$0	$0
Other Business	0	$0	$0
Residence	0	$0	$0
Miscellaneous	1	$1	$1
Firearm	1 (1)		
Knife, Sharp Instrument	0 (0)		
Other Dangerous Weapon	0 (0)		
Strongarm (hands, feet, etc.)	0 (0)		

Burglary	n (clr)	Total Loss	Avg. Loss
Residence Night	0	$0	$0
Residence Day	0	$0	$0
Residence Unknown	0	$0	$0
Non-residence Night	0	$0	$0
Non-residence Day	0	$0	$0
Non-residence Unknown	0	$0	$0
Forcible Entry	0 (0)		
Unlawful Entry-No Force	0 (0)		
Attempt Forcible Entry	0 (0)		

Larceny	n	Total Loss	Avg. Loss
Pocket-picking	0	$0	$0
Purse-snatching	0	$0	$0
Shoplifting	1	$827	$827
Items from Motor Vehicles	7	$2,122	$303
MV Parts & Accessories	0	$0	$0
Bicycles	3	$1,500	$500
Items from Buildings	31	$10,582	$341
From Coin-op Machines	0	$0	$0
All Other	5	$202	$40
$200 and Over	24	$14,739	$614
$50 to $200	5	$387	$77
Under $50	18	$107	$6

Motor Vehicle Theft	n (clr)
Auto	0 (0)
Trucks & Buses	0 (0)
Other Vehicles	0 (0)

Arson	n (clr)	Total Loss	Avg. Loss
Structural	0 (0)	$0	$0
Mobile	0 (0)	$0	$0
Other	0 (0)	$0	$0

Arrest Statistics for Year 2014 Agency: S.C.S.U.

	Murder	Neg. Manslaughter	Forcible Rape	Robbery	Aggravated Assault	Burglary	Larceny-Theft	Motor Vehicle Theft	Arson	Simple Assault	Forgery/Counterfeiti	Fraud	Embezzlement	Stolen Property	Vandalism	Weapons Charges	Prostitution	Sex Offenses	Drug Abuse Violations	Gambling	Offense vs. Family	Driving Under Influe	Liquor Laws	Disorderly Conduct	Vagrancy	All Other Offenses	Curfew and Loitering	Runaways	TOTAL
<10	0	0	0	0	0	0	0	0	0	0	0	0	0	0	0	0	0	0	0	0	0	0	0	0	0	0	0	0	0
10-12	0	0	0	0	0	0	0	0	0	0	0	0	0	0	0	0	0	0	0	0	0	0	0	0	0	0	0	0	0
13-14	0	0	0	0	0	0	0	0	0	0	0	0	0	0	0	0	0	0	0	0	0	0	0	0	0	0	0	0	0
15	0	0	0	0	0	0	0	0	0	0	0	0	0	0	0	0	0	0	0	0	0	0	0	0	0	0	0	0	0
16	0	0	0	0	0	0	0	0	0	0	0	0	0	0	0	0	0	0	0	0	0	0	0	0	0	0	0	0	0
17	0	0	0	0	0	0	0	0	0	0	0	0	0	0	0	0	0	0	0	0	0	0	0	0	0	0	0	0	0
Tot <18	0	0	0	0	0	0	0	0	0	0	0	0	0	0	0	0	0	0	0	0	0	0	0	0	0	0	0	0	0
18	0	0	0	0	0	0	0	0	0	0	0	0	0	0	0	0	0	0	0	0	0	0	0	2	0	0			2
19	0	0	0	1	0	0	0	0	0	1	0	0	0	0	2	0	0	0	0	0	0	1	0	0	0	3			8
20	0	0	0	1	0	0	0	0	0	1	0	0	0	0	1	0	0	0	0	0	0	1	0	0	0	0			4
21	0	0	0	0	0	0	0	0	0	0	0	0	0	0	0	0	0	0	0	0	0	3	0	0	0	0			3
22	0	0	0	0	0	0	0	0	0	0	0	0	0	0	0	0	0	0	0	0	0	1	0	2	0	0			3
23	0	0	0	0	0	0	0	0	0	0	0	0	0	0	0	0	0	0	0	0	0	0	0	0	0	1			1
24	0	0	0	0	0	0	0	0	0	0	0	0	0	0	0	0	0	0	0	0	0	0	0	0	0	0			0
25-29	0	0	0	0	0	0	1	0	0	0	0	0	0	0	0	0	0	0	1	0	0	1	0	0	0	0			3
30-34	0	0	0	0	0	0	0	0	0	0	0	0	0	0	0	0	0	0	0	0	0	1	0	0	0	0			1
35-39	0	0	0	0	0	0	1	0	0	0	0	0	0	0	0	0	0	0	0	0	0	1	0	0	0	0			2
40-44	0	0	0	0	0	0	0	0	0	0	0	0	0	0	0	0	0	0	0	0	0	1	0	0	0	0			1
45-49	0	0	0	0	0	0	0	0	0	0	0	0	0	0	0	0	0	0	0	0	0	0	0	0	0	0			0
50-54	0	0	0	0	0	0	0	0	0	0	0	0	0	0	1	0	0	0	0	0	0	1	0	0	0	0			2
55-59	0	0	0	0	0	0	0	0	0	0	0	0	0	0	0	0	0	0	0	0	0	0	0	0	0	0			0
60-64	0	0	0	0	0	0	0	0	0	0	0	0	0	0	0	0	0	0	0	0	0	1	0	0	0	0			1
65+	0	0	0	0	0	0	0	0	0	0	0	0	0	0	0	0	0	0	0	0	0	0	0	0	0	0			0
Tot 18+	0	0	0	2	0	0	2	0	0	2	0	0	0	0	4	0	0	0	1	0	0	12	0	4	0	4			31
Male	0	0	0	2	0	0	0	0	0	1	0	0	0	0	3	0	0	0	1	0	0	10	0	3	0	3	0	0	23
Female	0	0	0	0	0	0	2	0	0	1	0	0	0	0	1	0	0	0	0	0	0	2	0	1	0	1	0	0	8
White	0	0	0	1	0	0	0	0	0	1	0	0	0	0	2	0	0	0	1	0	0	6	0	2	0	3	0	0	16
Black	0	0	0	1	0	0	2	0	0	1	0	0	0	0	2	0	0	0	0	0	0	6	0	2	0	1	0	0	15
Indian	0	0	0	0	0	0	0	0	0	0	0	0	0	0	0	0	0	0	0	0	0	0	0	0	0	0	0	0	0
Asian	0	0	0	0	0	0	0	0	0	0	0	0	0	0	0	0	0	0	0	0	0	0	0	0	0	0	0	0	0
Unk Race	0	0	0	0	0	0	0	0	0	0	0	0	0	0	0	0	0	0	0	0	0		0	0	0	0	0	0	
Total	0	0	0	2	0	0	2	0	0	2	0	0	0	0	4	0	0	0	1	0	0	12	0	4	0	4	0	0	31

Offense Statistics for Year 2014 **Agency or Area:** W.C.S.U. **Pop:** -

Index Offense	Offenses Number	Offenses Rate	Clearances Number	Clearances Pct.	Value Stolen Total	Value Stolen Average
Murder	0	-----	0	-----	$0	-----
Rape	1	-----	0	0.0%	$0	$0
Robbery	0	-----	0	-----	$0	-----
Aggravated Assault	0	-----	0	-----	-----	-----
Burglary	2	-----	0	0.0%	$588	$294
Larceny	40	-----	2	5.0%	$30,907	$773
Motor Vehicle Theft	0	-----	0	-----	$0	-----
Arson	0	-----	0	-----	$0	-----
Crime Index Total[1]:	**43**	**-----**	**2**	**4.7%**	**$31,495**	**$732**

[1] Arson not included

Value Recovered: **$755**

Murder

Victim-Offender Relationship	female	male
Spouse	0	0
Live-In	0	0
Ex-spouse	0	0
Ex-live-in	0	0
Co-procreator	0	0
Parent	0	0
Stepparent	0	0
In-law	0	0
Grandparent	0	0
Child	0	0
Stepchild	0	0
Grandchild	0	0
Sibling	0	0
Other Family	0	0
Boy/Girlfriend	0	0
Homosexual	0	0
Friend	0	0
Child of Partner	0	0
Neighbor	0	0
Employee	0	0
Employer	0	0
Babysittee	0	0
Acquaintance	0	0
Other Known	0	0
Stranger	0	0
Unknown	0	0

Circumstance	
Argument	0
LEOKA	0
Drug Dealing	0
Gangland	0
Juvenile Gang	0
Lover's Quarrel	0
Mercy Killing	0
Other Felony	0
Other	0
Unknown	0

Weapon	
Handgun	0
Rifle	0
Shotgun	0
Other Gun	0
Unspec. Firearm	0
Knife	0
Blunt Object	0
Motor Vehicle	0
Strongarm	0
Poison	0
Explosives	0
Fire	0
Narcotics	0
Asphyxiation	0
Other	0
Unknown	0

Rape	n (clr)*
Completed	1 (0)
Attempted	0 (0)

Aggravated Assault	n (clr)
Firearm	0 (0)
Knife, Cutting Instrument	0 (0)
Other Dangerous Weapon	0 (0)
Strongarm (hands, feet, etc.)	0 (0)

Other Offenses	n (clr)
Negligent Manslaughter	0 (0)
Simple Assault	29 (2)
Officer Killed	0 nc
Officer Assaulted	0 (0)

*n: offense; clr: clearance; nc: not collected.

Robbery	n (clr)	Total Loss	Avg. Loss
Highway/Street	0	$0	$0
Gas Station	0	$0	$0
Convenience Store	0	$0	$0
Bank	0	$0	$0
Other Business	0	$0	$0
Residence	0	$0	$0
Miscellaneous	0	$0	$0
Firearm	0 (0)		
Knife, Sharp Instrument	0 (0)		
Other Dangerous Weapon	0 (0)		
Strongarm (hands, feet, etc.)	0 (0)		

Burglary	n (clr)	Total Loss	Avg. Loss
Residence Night	0	$0	$0
Residence Day	0	$0	$0
Residence Unknown	0	$0	$0
Non-residence Night	1	$350	$350
Non-residence Day	1	$238	$238
Non-residence Unknown	0	$0	$0
Forcible Entry	0 (0)		
Unlawful Entry-No Force	2 (0)		
Attempt Forcible Entry	0 (0)		

Larceny	n	Total Loss	Avg. Loss
Pocket-picking	0	$0	$0
Purse-snatching	0	$0	$0
Shoplifting	0	$0	$0
Items from Motor Vehicles	4	$406	$102
MV Parts & Accessories	2	$250	$125
Bicycles	0	$0	$0
Items from Buildings	18	$14,242	$791
From Coin-op Machines	3	$365	$122
All Other	13	$15,644	$1,203
$200 and Over	25	$30,082	$1,203
$50 to $200	9	$710	$79
Under $50	6	$115	$19

Motor Vehicle Theft	n (clr)
Auto	0 (0)
Trucks & Buses	0 (0)
Other Vehicles	0 (0)

Arson	n (clr)	Total Loss	Avg. Loss
Structural	0 (0)	$0	$0
Mobile	0 (0)	$0	$0
Other	0 (0)	$0	$0

Arrest Statistics for Year 2014 Agency: W.C.S.U.

	Murder	Neg. Manslaughter	Forcible Rape	Robbery	Aggravated Assault	Burglary	Larceny-Theft	Motor Vehicle Theft	Arson	Simple Assault	Forgery/Counterfeiti	Fraud	Embezzlement	Stolen Property	Vandalism	Weapons Charges	Prostitution	Sex Offenses	Drug Abuse Violations	Gambling	Offense vs. Family	Driving Under Influe	Liquor Laws	Disorderly Conduct	Vagrancy	All Other Offenses	Curfew and Loitering	Runaways	TOTAL
<10	0	0	0	0	0	0	0	0	0	0	0	0	0	0	0	0	0	0	0	0	0	0	0	0	0	0	0	0	0
10-12	0	0	0	0	0	0	0	0	0	0	0	0	0	0	0	0	0	0	0	0	0	0	0	0	0	0	0	0	0
13-14	0	0	0	0	0	0	0	0	0	0	0	0	0	0	0	0	0	0	0	0	0	0	0	0	0	0	0	0	0
15	0	0	0	0	0	0	0	0	0	0	0	0	0	0	0	0	0	0	0	0	0	0	0	0	0	0	0	0	0
16	0	0	0	0	0	0	0	0	0	0	0	0	0	0	0	0	0	0	0	0	0	0	0	0	0	0	0	0	0
17	0	0	0	0	0	0	0	0	0	0	0	0	0	0	0	0	0	0	0	0	0	0	0	0	0	0	0	0	0
Tot <18	0	0	0	0	0	0	0	0	0	0	0	0	0	0	0	0	0	0	0	0	0	0	0	0	0	0	0	0	0
18	0	0	0	0	0	0	0	0	0	0	0	0	0	0	0	0	0	0	0	0	0	0	0	0	0	0			0
19	0	0	0	0	0	0	1	0	0	0	0	0	0	0	0	0	0	0	0	0	0	0	0	0	0	0			1
20	0	0	0	0	0	0	1	0	0	1	0	0	0	0	0	0	0	0	0	0	0	0	0	0	0	1			3
21	0	0	0	0	0	0	0	0	0	0	0	0	0	0	0	0	0	0	0	0	0	0	0	0	0	1			1
22	0	0	0	0	0	0	0	0	0	1	0	0	0	0	0	0	0	0	0	0	0	0	0	0	0	1			2
23	0	0	0	0	0	0	0	0	0	0	0	0	0	0	0	0	0	0	0	0	0	0	0	0	0	0			0
24	0	0	0	0	0	0	0	0	0	0	0	0	0	0	0	0	0	0	0	0	0	0	0	0	0	0			0
25-29	0	0	0	0	0	0	0	0	0	0	0	0	0	0	0	0	0	0	0	0	0	0	0	0	0	0			0
30-34	0	0	0	0	0	0	0	0	0	0	0	0	0	0	0	0	0	0	0	0	0	0	0	0	0	0			0
35-39	0	0	0	0	0	0	0	0	0	0	0	0	0	0	0	0	0	0	0	0	0	0	0	0	0	0			0
40-44	0	0	0	0	0	0	0	0	0	0	0	0	0	0	0	0	0	0	0	0	0	0	0	0	0	1			1
45-49	0	0	0	0	0	0	0	0	0	0	0	0	0	0	0	0	0	0	0	0	0	0	0	0	0	0			0
50-54	0	0	0	0	0	0	0	0	0	0	0	0	0	0	0	0	0	0	0	0	0	1	0	0	0	0			1
55-59	0	0	0	0	0	0	0	0	0	0	0	0	0	0	0	0	0	0	0	0	0	0	0	0	0	0			0
60-64	0	0	0	0	0	0	0	0	0	0	0	0	0	0	0	0	0	0	0	0	0	0	0	0	0	0			0
65+	0	0	0	0	0	0	0	0	0	0	0	0	0	0	0	0	0	0	0	0	0	0	0	0	0	0			0
Tot 18+	0	0	0	0	0	0	2	0	0	2	0	0	0	0	0	0	0	0	0	0	0	1	0	0	0	4			9
Male	0	0	0	0	0	0	1	0	0	2	0	0	0	0	0	0	0	0	0	0	0	1	0	0	0	3	0	0	7
Female	0	0	0	0	0	0	1	0	0	0	0	0	0	0	0	0	0	0	0	0	0	0	0	0	0	1	0	0	2
White	0	0	0	0	0	0	2	0	0	0	0	0	0	0	0	0	0	0	0	0	0	1	0	0	0	2	0	0	5
Black	0	0	0	0	0	0	0	0	0	2	0	0	0	0	0	0	0	0	0	0	0	0	0	0	0	2	0	0	4
Indian	0	0	0	0	0	0	0	0	0	0	0	0	0	0	0	0	0	0	0	0	0	0	0	0	0	0	0	0	0
Asian	0	0	0	0	0	0	0	0	0	0	0	0	0	0	0	0	0	0	0	0	0	0	0	0	0	0	0	0	0
Unk Race	0	0	0	0	0	0	0	0	0	0	0	0	0	0	0	0	0	0	0	0	0		0	0	0	0	0	0	
Total	0	0	0	0	0	0	2	0	0	2	0	0	0	0	0	0	0	0	0	0	0	1	0	0	0	4	0	0	9

Offense Statistics for Year 2014 **Agency or Area:** UConn Health Ctr **Pop:** -

Index Offense	Offenses Number	Offenses Rate	Clearances Number	Clearances Pct.	Value Stolen Total	Value Stolen Average
Murder	0	-----	0	-----	$0	-----
Rape	0	-----	0	-----	$0	-----
Robbery	0	-----	0	-----	$0	-----
Aggravated Assault	2	-----	1	50.0%	-----	-----
Burglary	0	-----	0	-----	$0	-----
Larceny	25	-----	1	4.0%	$60,326	$2,413
Motor Vehicle Theft	0	-----	0	-----	$0	-----
Arson	0	-----	0	-----	$0	-----
Crime Index Total[1]:	**27**	**-----**	**2**	**7.4%**	**$60,326**	**$2,234**

[1] Arson not included

Value Recovered: **$75**

Murder

Victim-Offender Relationship	female	male
Spouse	0	0
Live-In	0	0
Ex-spouse	0	0
Ex-live-in	0	0
Co-procreator	0	0
Parent	0	0
Stepparent	0	0
In-law	0	0
Grandparent	0	0
Child	0	0
Stepchild	0	0
Grandchild	0	0
Sibling	0	0
Other Family	0	0
Boy/Girlfriend	0	0
Homosexual	0	0
Friend	0	0
Child of Partner	0	0
Neighbor	0	0
Employee	0	0
Employer	0	0
Babysittee	0	0
Acquaintance	0	0
Other Known	0	0
Stranger	0	0
Unknown	0	0

Circumstance	
Argument	0
LEOKA	0
Drug Dealing	0
Gangland	0
Juvenile Gang	0
Lover's Quarrel	0
Mercy Killing	0
Other Felony	0
Other	0
Unknown	0

Weapon	
Handgun	0
Rifle	0
Shotgun	0
Other Gun	0
Unspec. Firearm	0
Knife	0
Blunt Object	0
Motor Vehicle	0
Strongarm	0
Poison	0
Explosives	0
Fire	0
Narcotics	0
Asphyxiation	0
Other	0
Unknown	0

Rape	n (clr)*
Completed	0 (0)
Attempted	0 (0)

Aggravated Assault	n (clr)
Firearm	0 (0)
Knife, Cutting Instrument	0 (0)
Other Dangerous Weapon	1 (1)
Strongarm (hands, feet, etc.)	1 (0)

Other Offenses	n (clr)
Negligent Manslaughter	0 (0)
Simple Assault	5 (1)
Officer Killed	0 nc
Officer Assaulted	0 (0)

*n: offense; clr: clearance; nc: not collected.

Robbery	n (clr)	Total Loss	Avg. Loss
Highway/Street	0	$0	$0
Gas Station	0	$0	$0
Convenience Store	0	$0	$0
Bank	0	$0	$0
Other Business	0	$0	$0
Residence	0	$0	$0
Miscellaneous	0	$0	$0
Firearm	0 (0)		
Knife, Sharp Instrument	0 (0)		
Other Dangerous Weapon	0 (0)		
Strongarm (hands, feet, etc.)	0 (0)		

Burglary	n (clr)	Total Loss	Avg. Loss
Residence Night	0	$0	$0
Residence Day	0	$0	$0
Residence Unknown	0	$0	$0
Non-residence Night	0	$0	$0
Non-residence Day	0	$0	$0
Non-residence Unknown	0	$0	$0
Forcible Entry	0 (0)		
Unlawful Entry-No Force	0 (0)		
Attempt Forcible Entry	0 (0)		

Larceny	n	Total Loss	Avg. Loss
Pocket-picking	0	$0	$0
Purse-snatching	0	$0	$0
Shoplifting	2	$55	$28
Items from Motor Vehicles	1	$180	$180
MV Parts & Accessories	0	$0	$0
Bicycles	0	$0	$0
Items from Buildings	17	$4,826	$284
From Coin-op Machines	0	$0	$0
All Other	5	$55,265	$11,053
$200 and Over	10	$59,008	$5,901
$50 to $200	12	$1,253	$104
Under $50	3	$65	$22

Motor Vehicle Theft	n (clr)
Auto	0 (0)
Trucks & Buses	0 (0)
Other Vehicles	0 (0)

Arson	n (clr)	Total Loss	Avg. Loss
Structural	0 (0)	$0	$0
Mobile	0 (0)	$0	$0
Other	0 (0)	$0	$0

Arrest Statistics for Year 2014 **Agency: UConn Health Ctr**

	Murder	Neg. Manslaughter	Forcible Rape	Robbery	Aggravated Assault	Burglary	Larceny-Theft	Motor Vehicle Theft	Arson	Simple Assault	Forgery/Counterfeiti	Fraud	Embezzlement	Stolen Property	Vandalism	Weapons Charges	Prostitution	Sex Offenses	Drug Abuse Violations	Gambling	Offense vs. Family	Driving Under Influe	Liquor Laws	Disorderly Conduct	Vagrancy	All Other Offenses	Curfew and Loitering	Runaways	TOTAL
<10	0	0	0	0	0	0	0	0	0	0	0	0	0	0	0	0	0	0	0	0	0	0	0	0	0	0	0	0	0
10-12	0	0	0	0	0	0	0	0	0	0	0	0	0	0	0	0	0	0	0	0	0	0	0	0	0	0	0	0	0
13-14	0	0	0	0	0	0	0	0	0	0	0	0	0	0	0	0	0	0	0	0	0	0	0	0	0	0	0	0	0
15	0	0	0	0	0	0	0	0	0	0	0	0	0	0	0	0	0	0	0	0	0	0	0	0	0	0	0	0	0
16	0	0	0	0	0	0	0	0	0	0	0	0	0	0	0	0	0	0	0	0	0	0	0	0	0	0	0	0	0
17	0	0	0	0	0	0	0	0	0	0	0	0	0	0	0	0	0	0	0	0	0	0	0	0	0	0	0	0	0
Tot <18	0	0	0	0	0	0	0	0	0	0	0	0	0	0	0	0	0	0	0	0	0	0	0	0	0	0	0	0	0
18	0	0	0	0	0	0	0	0	0	0	0	0	0	0	0	0	0	0	0	0	0	0	0	0	0	0			0
19	0	0	0	0	0	0	0	0	0	0	0	0	0	0	0	0	0	0	0	0	0	0	0	0	0	0			0
20	0	0	0	0	0	0	0	0	0	0	0	0	0	0	0	0	0	0	0	0	0	0	0	0	0	1			1
21	0	0	0	0	0	0	0	0	0	0	0	0	0	0	0	0	0	0	0	0	0	0	0	0	0	0			0
22	0	0	0	0	0	0	0	0	0	0	0	0	0	0	0	0	0	0	0	0	0	0	0	0	0	0			0
23	0	0	0	0	0	0	0	0	0	0	0	0	0	0	0	0	0	0	0	0	0	0	0	0	0	0			0
24	0	0	0	0	0	0	0	0	0	1	0	0	0	0	0	0	0	0	0	0	0	1	0	0	0	0			2
25-29	0	0	0	0	1	0	0	0	0	0	0	0	0	0	0	0	0	0	0	0	0	0	0	0	0	2			3
30-34	0	0	0	0	0	0	0	0	0	0	0	0	0	0	0	0	0	0	1	0	0	0	0	0	0	2			3
35-39	0	0	0	0	0	0	0	0	0	0	1	1	0	0	0	0	0	0	0	0	0	0	0	0	0	1			3
40-44	0	0	0	0	0	0	0	0	0	0	0	0	0	0	0	0	0	0	0	0	0	0	0	0	0	1			1
45-49	0	0	0	0	0	0	0	0	0	0	0	0	0	0	0	0	0	0	0	0	0	0	0	0	0	1			1
50-54	0	0	0	0	0	0	0	0	0	0	0	0	0	0	0	0	0	0	0	0	0	0	0	0	0	0			0
55-59	0	0	0	0	0	0	1	0	0	0	0	0	0	0	0	1	0	0	0	0	0	0	0	0	0	0			2
60-64	0	0	0	0	0	0	0	0	0	0	0	0	0	0	0	0	0	0	0	0	0	0	0	0	0	0			0
65+	0	0	0	0	0	0	0	0	0	0	0	0	0	0	0	0	0	0	0	0	0	0	0	0	0	0			0
Tot 18+	0	0	0	0	1	0	1	0	0	1	1	1	0	0	0	1	0	0	1	0	0	1	0	0	0	8			16
Male	0	0	0	0	1	0	1	0	0	0	0	1	0	0	0	1	0	0	1	0	0	1	0	0	0	8	0	0	14
Female	0	0	0	0	0	0	0	0	0	1	1	0	0	0	0	0	0	0	0	0	0	0	0	0	0	0	0	0	2
White	0	0	0	0	1	0	1	0	0	1	1	0	0	0	0	1	0	0	1	0	0	1	0	0	0	4	0	0	11
Black	0	0	0	0	0	0	0	0	0	0	0	1	0	0	0	0	0	0	0	0	0	0	0	0	0	4	0	0	5
Indian	0	0	0	0	0	0	0	0	0	0	0	0	0	0	0	0	0	0	0	0	0	0	0	0	0	0	0	0	0
Asian	0	0	0	0	0	0	0	0	0	0	0	0	0	0	0	0	0	0	0	0	0	0	0	0	0	0	0	0	0
Unk Race	0	0	0	0	0	0	0	0	0	0	0	0	0	0	0	0	0	0	0	0	0		0	0	0	0	0	0	
Total	0	0	0	0	1	0	1	0	0	1	1	1	0	0	0	1	0	0	1	0	0	1	0	0	0	8	0	0	16

Offense Statistics for Year 2014 **Agency or Area:** UConn - Storrs **Pop:** -

Index Offense	Offenses Number	Offenses Rate	Clearances Number	Clearances Pct.	Value Stolen Total	Value Stolen Average
Murder	0	-----	0	-----	$0	-----
Rape	6	-----	0	0.0%	$0	$0
Robbery	2	-----	2	100.0%	$1,150	$575
Aggravated Assault	8	-----	4	50.0%	-----	-----
Burglary	37	-----	4	10.8%	$27,969	$756
Larceny	194	-----	33	17.0%	$64,158	$331
Motor Vehicle Theft	13	-----	2	15.4%	$14,650	$1,127
Arson	3	-----	1	33.3%	$111	$37
Crime Index Total[1]:	**260**	**-----**	**45**	**17.3%**	**$107,927**	**$415**

[1] Arson not included

Value Recovered: $18,996

Murder

Victim-Offender Relationship	female	male
Spouse	0	0
Live-In	0	0
Ex-spouse	0	0
Ex-live-in	0	0
Co-procreator	0	0
Parent	0	0
Stepparent	0	0
In-law	0	0
Grandparent	0	0
Child	0	0
Stepchild	0	0
Grandchild	0	0
Sibling	0	0
Other Family	0	0
Boy/Girlfriend	0	0
Homosexual	0	0
Friend	0	0
Child of Partner	0	0
Neighbor	0	0
Employee	0	0
Employer	0	0
Babysittee	0	0
Acquaintance	0	0
Other Known	0	0
Stranger	0	0
Unknown	0	0

Circumstance	
Argument	0
LEOKA	0
Drug Dealing	0
Gangland	0
Juvenile Gang	0
Lover's Quarrel	0
Mercy Killing	0
Other Felony	0
Other	0
Unknown	0

Weapon	
Handgun	0
Rifle	0
Shotgun	0
Other Gun	0
Unspec. Firearm	0
Knife	0
Blunt Object	0
Motor Vehicle	0
Strongarm	0
Poison	0
Explosives	0
Fire	0
Narcotics	0
Asphyxiation	0
Other	0
Unknown	0

Rape	n (clr)*
Completed	6 (0)
Attempted	0 (0)

Aggravated Assault	n (clr)
Firearm	0 (0)
Knife, Cutting Instrument	0 (0)
Other Dangerous Weapon	1 (0)
Strongarm (hands, feet, etc.)	7 (4)

Other Offenses	n (clr)
Negligent Manslaughter	0 (0)
Simple Assault	38 (9)
Officer Killed	0 nc
Officer Assaulted	2 (0)

*n: offense; clr: clearance; nc: not collected.

Robbery	n (clr)	Total Loss	Avg. Loss
Highway/Street	0	$0	$0
Gas Station	0	$0	$0
Convenience Store	0	$0	$0
Bank	0	$0	$0
Other Business	0	$0	$0
Residence	0	$0	$0
Miscellaneous	2	$1,150	$575
Firearm	0 (0)		
Knife, Sharp Instrument	1 (1)		
Other Dangerous Weapon	1 (1)		
Strongarm (hands, feet, etc.)	0 (0)		

Burglary	n (clr)	Total Loss	Avg. Loss
Residence Night	2	$390	$195
Residence Day	5	$3,239	$648
Residence Unknown	0	$0	$0
Non-residence Night	10	$3,107	$311
Non-residence Day	20	$21,233	$1,062
Non-residence Unknown	0	$0	$0
Forcible Entry	7 (1)		
Unlawful Entry-No Force	28 (3)		
Attempt Forcible Entry	2 (0)		

Larceny	n	Total Loss	Avg. Loss
Pocket-picking	0	$0	$0
Purse-snatching	0	$0	$0
Shoplifting	36	$1,612	$45
Items from Motor Vehicles	2	$220	$110
MV Parts & Accessories	5	$791	$158
Bicycles	34	$12,901	$379
Items from Buildings	52	$20,544	$395
From Coin-op Machines	0	$0	$0
All Other	65	$28,090	$432
$200 and Over	89	$57,032	$641
$50 to $200	53	$6,190	$117
Under $50	52	$936	$18

Motor Vehicle Theft	n (clr)
Auto	3 (0)
Trucks & Buses	2 (1)
Other Vehicles	8 (1)

Arson	n (clr)	Total Loss	Avg. Loss
Structural	0 (0)	$0	$0
Mobile	0 (0)	$0	$0
Other	3 (1)	$111	$37

Arrest Statistics for Year 2014 **Agency: UConn - Storrs**

	Murder	Neg. Manslaughter	Forcible Rape	Robbery	Aggravated Assault	Burglary	Larceny-Theft	Motor Vehicle Theft	Arson	Simple Assault	Forgery/Counterfeiti	Fraud	Embezzlement	Stolen Property	Vandalism	Weapons Charges	Prostitution	Sex Offenses	Drug Abuse Violations	Gambling	Offense vs. Family	Driving Under Influe	Liquor Laws	Disorderly Conduct	Vagrancy	All Other Offenses	Curfew and Loitering	Runaways	TOTAL
<10	0	0	0	0	0	0	0	0	0	0	0	0	0	0	0	0	0	0	0	0	0	0	0	0	0	0	0	0	0
10-12	0	0	0	0	0	0	0	0	0	0	0	0	0	0	0	0	0	0	0	0	0	0	0	0	0	0	0	0	0
13-14	0	0	0	0	0	0	0	0	0	0	0	0	0	0	0	0	0	0	0	0	0	0	0	0	0	0	0	0	0
15	0	0	0	0	0	0	1	0	0	0	0	0	0	0	0	0	0	0	0	0	0	0	0	0	0	0	0	0	1
16	0	0	0	0	0	0	0	1	0	0	0	0	0	0	0	0	0	0	1	0	0	0	0	0	0	0	0	0	2
17	0	0	0	0	0	0	3	1	0	0	0	0	0	0	0	0	0	0	1	0	0	0	0	0	0	0	0	0	5
Tot <18	0	0	0	0	0	0	4	2	0	0	0	0	0	0	0	0	0	0	2	0	0	0	0	0	0	0	0	0	8
18	0	0	0	2	0	1	6	0	0	2	0	0	0	0	0	0	0	0	12	0	1	1	0	11	0	5			41
19	0	0	0	2	0	2	7	1	0	0	3	0	0	0	5	2	0	0	9	0	0	5	0	15	0	5			56
20	0	0	0	0	0	2	6	0	0	0	1	1	0	0	4	0	0	0	3	0	0	1	1	11	0	4			34
21	0	0	0	0	2	0	3	0	0	1	0	0	0	0	1	1	0	0	2	0	1	11	1	13	0	4			40
22	0	0	0	0	0	0	1	0	1	0	0	0	0	0	0	1	0	0	2	0	0	14	0	9	0	9			37
23	0	0	0	0	0	0	2	0	0	1	0	0	0	0	0	0	0	0	0	0	0	3	0	3	0	3			12
24	0	0	0	0	0	0	0	0	0	0	0	0	0	0	0	0	0	0	0	0	0	2	0	0	0	1			3
25-29	0	0	0	0	0	0	1	0	0	1	0	0	0	0	1	0	0	0	0	0	0	2	0	0	0	2			7
30-34	0	0	0	0	0	1	2	0	0	1	0	0	0	0	0	0	0	0	0	0	0	0	0	0	0	1			5
35-39	0	0	0	0	0	0	1	0	0	1	0	0	0	0	0	0	0	0	0	0	0	1	0	0	0	2			5
40-44	0	0	0	0	0	2	0	0	0	0	0	0	0	0	0	0	0	0	0	0	0	1	0	0	0	0			3
45-49	0	0	0	0	0	0	0	0	0	0	0	0	0	0	0	0	0	0	0	0	0	0	0	0	0	0			0
50-54	0	0	0	0	0	2	2	0	0	0	0	0	0	0	0	0	0	0	0	0	0	0	0	0	0	0			4
55-59	0	0	0	0	0	0	0	0	0	0	0	0	0	0	0	0	0	0	0	0	0	0	0	0	0	0			0
60-64	0	0	0	0	0	0	0	0	0	0	0	0	0	0	0	0	0	0	0	0	0	0	0	0	0	0			0
65+	0	0	0	0	0	0	1	0	0	0	0	0	0	0	0	0	0	0	0	0	0	0	0	0	0	0			1
Tot 18+	0	0	0	4	2	10	32	1	1	7	4	1	0	0	11	4	0	0	28	0	2	41	2	62	0	36			248
Male	0	0	0	4	1	10	20	3	1	5	3	1	0	0	11	4	0	0	28	0	1	33	2	53	0	30	0	0	210
Female	0	0	0	0	1	0	16	0	0	2	1	0	0	0	0	0	0	0	2	0	1	8	0	9	0	6	0	0	46
White	0	0	0	2	2	9	23	2	1	4	2	1	0	0	10	3	0	0	25	0	2	38	1	54	0	31	0	0	210
Black	0	0	0	2	0	0	8	1	0	0	1	0	0	0	1	1	0	0	1	0	0	1	0	3	0	2	0	0	21
Indian	0	0	0	0	0	0	0	0	0	0	0	0	0	0	0	0	0	0	0	0	0	0	0	0	0	0	0	0	0
Asian	0	0	0	0	0	0	5	0	0	2	1	0	0	0	0	0	0	0	4	0	0	2	1	4	0	3	0	0	22
Unk Race	0	0	0	0	0	1	0	0	0	1	0	0	0	0	0	0	0	0	0	0	0		0	1	0	0	0	0	3
Total	0	0	0	4	2	10	36	3	1	7	4	1	0	0	11	4	0	0	30	0	2	41	2	62	0	36	0	0	256

Offense Statistics for Year 2014 **Agency or Area:** Yale University **Pop:** -

Index Offense	Offenses Number	Offenses Rate	Clearances Number	Clearances Pct.	Value Stolen Total	Value Stolen Average
Murder	0	-----	0	-----	$0	-----
Rape	0	-----	0	-----	$0	-----
Robbery	3	-----	2	66.7%	$1,110	$370
Aggravated Assault	0	-----	0	-----	-----	-----
Burglary	35	-----	13	37.1%	$45,094	$1,288
Larceny	265	-----	17	6.4%	$125,303	$473
Motor Vehicle Theft	1	-----	0	0.0%	$1,400	$1,400
Arson	0	-----	0	-----	$0	-----
Crime Index Total[1]:	**304**	**-----**	**32**	**10.5%**	**$172,907**	**$569**

[1] Arson not included

Value Recovered: **$8,691**

Murder

Victim-Offender Relationship	female	male
Spouse	0	0
Live-In	0	0
Ex-spouse	0	0
Ex-live-in	0	0
Co-procreator	0	0
Parent	0	0
Stepparent	0	0
In-law	0	0
Grandparent	0	0
Child	0	0
Stepchild	0	0
Grandchild	0	0
Sibling	0	0
Other Family	0	0
Boy/Girlfriend	0	0
Homosexual	0	0
Friend	0	0
Child of Partner	0	0
Neighbor	0	0
Employee	0	0
Employer	0	0
Babysittee	0	0
Acquaintance	0	0
Other Known	0	0
Stranger	0	0
Unknown	0	0

Circumstance	
Argument	0
LEOKA	0
Drug Dealing	0
Gangland	0
Juvenile Gang	0
Lover's Quarrel	0
Mercy Killing	0
Other Felony	0
Other	0
Unknown	0

Weapon	
Handgun	0
Rifle	0
Shotgun	0
Other Gun	0
Unspec. Firearm	0
Knife	0
Blunt Object	0
Motor Vehicle	0
Strongarm	0
Poison	0
Explosives	0
Fire	0
Narcotics	0
Asphyxiation	0
Other	0
Unknown	0

Rape	n (clr)*
Completed	0 (0)
Attempted	0 (0)

Aggravated Assault	n (clr)
Firearm	0 (0)
Knife, Cutting Instrument	0 (0)
Other Dangerous Weapon	0 (0)
Strongarm (hands, feet, etc.)	0 (0)

Other Offenses	n (clr)
Negligent Manslaughter	0 (0)
Simple Assault	10 (3)
Officer Killed	0 nc
Officer Assaulted	0 (0)

*n: offense; clr: clearance; nc: not collected.

Robbery	n (clr)	Total Loss	Avg. Loss
Highway/Street	3	$1,110	$370
Gas Station	0	$0	$0
Convenience Store	0	$0	$0
Bank	0	$0	$0
Other Business	0	$0	$0
Residence	0	$0	$0
Miscellaneous	0	$0	$0
Firearm	1 (1)		
Knife, Sharp Instrument	1 (1)		
Other Dangerous Weapon	0 (0)		
Strongarm (hands, feet, etc.)	1 (0)		

Burglary	n (clr)	Total Loss	Avg. Loss
Residence Night	3	$5,767	$1,922
Residence Day	11	$4,819	$438
Residence Unknown	2	$250	$125
Non-residence Night	1	$500	$500
Non-residence Day	14	$14,736	$1,053
Non-residence Unknown	4	$19,022	$4,756
Forcible Entry	4 (2)		
Unlawful Entry-No Force	30 (11)		
Attempt Forcible Entry	1 (0)		

Larceny	n	Total Loss	Avg. Loss
Pocket-picking	1	$250	$250
Purse-snatching	0	$0	$0
Shoplifting	0	$0	$0
Items from Motor Vehicles	14	$4,271	$305
MV Parts & Accessories	2	$450	$225
Bicycles	99	$31,123	$314
Items from Buildings	126	$81,271	$645
From Coin-op Machines	1	$500	$500
All Other	22	$7,438	$338
$200 and Over	138	$115,426	$836
$50 to $200	76	$9,283	$122
Under $50	51	$594	$12

Motor Vehicle Theft	n (clr)
Auto	0 (0)
Trucks & Buses	0 (0)
Other Vehicles	1 (0)

Arson	n (clr)	Total Loss	Avg. Loss
Structural	0 (0)	$0	$0
Mobile	0 (0)	$0	$0
Other	0 (0)	$0	$0

Arrest Statistics for Year 2014 **Agency: Yale University**

	Murder	Neg. Manslaughter	Forcible Rape	Robbery	Aggravated Assault	Burglary	Larceny-Theft	Motor Vehicle Theft	Arson	Simple Assault	Forgery/Counterfeiti	Fraud	Embezzlement	Stolen Property	Vandalism	Weapons Charges	Prostitution	Sex Offenses	Drug Abuse Violations	Gambling	Offense vs. Family	Driving Under Influe	Liquor Laws	Disorderly Conduct	Vagrancy	All Other Offenses	Curfew and Loitering	Runaways	TOTAL
<10	0	0	0	0	0	0	0	0	0	0	0	0	0	0	0	0	0	0	0	0	0	0	0	0	0	0	0	0	0
10-12	0	0	0	0	0	0	0	0	0	0	0	0	0	0	0	0	0	0	0	0	0	0	0	0	0	0	0	0	0
13-14	0	0	0	0	0	0	0	0	0	0	0	0	0	0	0	0	0	0	0	0	0	0	0	0	0	1	0	0	1
15	0	0	0	0	0	0	4	0	0	0	0	0	0	0	0	0	0	0	1	0	0	0	0	0	0	0	0	0	5
16	0	0	0	0	0	0	1	0	0	0	0	0	0	0	0	0	0	0	1	0	0	0	0	0	0	3	0	0	5
17	0	0	0	0	0	1	2	0	0	0	0	0	0	0	0	1	0	0	0	0	0	0	0	0	0	2	0	0	6
Tot <18	0	0	0	0	0	1	7	0	0	0	0	0	0	0	0	1	0	0	2	0	0	0	0	0	0	6	0	0	17
18	0	0	0	1	0	0	4	0	0	1	0	0	0	0	0	0	0	0	1	0	0	0	1	2	0	6			16
19	0	0	0	0	0	0	1	0	0	0	0	0	0	0	0	0	0	0	2	0	0	0	1	2	0	5			11
20	0	0	0	1	0	0	0	0	0	1	0	0	0	0	0	0	0	0	1	0	0	0	0	1	0	4			8
21	0	0	0	0	0	0	0	0	0	0	0	0	0	0	0	0	0	0	1	0	0	0	0	1	0	11			13
22	0	0	0	0	0	1	0	0	0	0	0	0	0	0	0	0	0	0	2	0	0	0	0	0	0	2			5
23	0	0	0	0	0	0	0	0	0	0	0	0	0	0	0	0	0	0	5	0	0	0	0	0	0	0			5
24	0	0	0	0	0	0	0	0	0	0	0	0	0	0	0	0	0	0	1	0	0	0	1	1	0	2			5
25-29	0	0	0	1	0	1	1	0	0	1	0	0	0	0	0	0	0	0	1	0	0	0	0	1	0	4			10
30-34	0	0	0	0	0	1	2	0	0	0	0	0	0	0	1	0	0	0	3	0	0	0	0	1	0	1			9
35-39	0	0	0	0	0	0	0	0	0	1	0	0	0	0	0	0	0	0	0	0	0	0	0	0	0	0			1
40-44	0	0	0	0	0	1	1	1	0	0	0	0	0	0	0	0	0	0	0	0	0	0	0	0	0	2			5
45-49	0	0	0	0	0	1	1	0	0	0	0	0	0	0	0	0	0	0	0	0	0	0	0	1	0	4			7
50-54	0	0	0	0	0	0	2	0	0	0	0	0	0	0	0	0	0	0	0	0	0	0	1	1	0	4			8
55-59	0	0	0	0	0	0	0	0	0	0	0	0	0	0	1	0	0	0	0	0	0	0	0	1	0	3			5
60-64	0	0	0	0	0	0	0	0	0	0	0	0	0	0	0	0	0	0	0	0	0	0	0	0	0	0			0
65+	0	0	0	0	0	0	0	0	0	0	0	0	0	0	0	0	0	0	0	0	0	0	0	0	0	0			0
Tot 18+	0	0	0	3	0	5	12	1	0	4	0	0	0	0	2	0	0	0	17	0	0	0	4	12	0	48			108
Male	0	0	0	3	0	6	17	1	0	0	0	0	0	0	2	1	0	0	19	0	0	0	4	10	0	48	0	0	111
Female	0	0	0	0	0	0	2	0	0	4	0	0	0	0	0	0	0	0	0	0	0	0	0	2	0	6	0	0	14
White	0	0	0	0	0	3	6	1	0	0	0	0	0	0	2	0	0	0	19	0	0	0	4	8	0	42	0	0	85
Black	0	0	0	3	0	3	12	0	0	3	0	0	0	0	0	1	0	0	0	0	0	0	0	4	0	12	0	0	38
Indian	0	0	0	0	0	0	0	0	0	0	0	0	0	0	0	0	0	0	0	0	0	0	0	0	0	0	0	0	0
Asian	0	0	0	0	0	0	1	0	0	1	0	0	0	0	0	0	0	0	0	0	0	0	0	0	0	0	0	0	2
Unk Race	0	0	0	0	0	0	0	0	0	0	0	0	0	0	0	0	0	0	0	0	0		0	0	0	0	0	0	
Total	0	0	0	3	0	6	19	1	0	4	0	0	0	0	2	1	0	0	19	0	0	0	4	12	0	54	0	0	125

Offense Statistics for Year 2014 **Agency or Area:** State Capitol **Pop:** -

Index Offense	Offenses Number	Offenses Rate	Clearances Number	Clearances Pct.	Value Stolen Total	Value Stolen Average
Murder	0	-----	0	-----	$0	-----
Rape	0	-----	0	-----	$0	-----
Robbery	1	-----	0	0.0%	$15	$15
Aggravated Assault	0	-----	0	-----	-----	-----
Burglary	0	-----	0	-----	$0	-----
Larceny	4	-----	1	25.0%	$1,985	$496
Motor Vehicle Theft	0	-----	0	-----	$0	-----
Arson	0	-----	0	-----	$0	-----
Crime Index Total[1]:	**5**	**-----**	**1**	**20.0%**	**$2,000**	**$400**

[1] Arson not included

Value Recovered: **$60**

Murder

Victim-Offender Relationship	female	male
Spouse	0	0
Live-In	0	0
Ex-spouse	0	0
Ex-live-in	0	0
Co-procreator	0	0
Parent	0	0
Stepparent	0	0
In-law	0	0
Grandparent	0	0
Child	0	0
Stepchild	0	0
Grandchild	0	0
Sibling	0	0
Other Family	0	0
Boy/Girlfriend	0	0
Homosexual	0	0
Friend	0	0
Child of Partner	0	0
Neighbor	0	0
Employee	0	0
Employer	0	0
Babysittee	0	0
Acquaintance	0	0
Other Known	0	0
Stranger	0	0
Unknown	0	0

Circumstance	
Argument	0
LEOKA	0
Drug Dealing	0
Gangland	0
Juvenile Gang	0
Lover's Quarrel	0
Mercy Killing	0
Other Felony	0
Other	0
Unknown	0

Weapon	
Handgun	0
Rifle	0
Shotgun	0
Other Gun	0
Unspec. Firearm	0
Knife	0
Blunt Object	0
Motor Vehicle	0
Strongarm	0
Poison	0
Explosives	0
Fire	0
Narcotics	0
Asphyxiation	0
Other	0
Unknown	0

Rape	n (clr)*
Completed	0 (0)
Attempted	0 (0)

Aggravated Assault	n (clr)
Firearm	0 (0)
Knife, Cutting Instrument	0 (0)
Other Dangerous Weapon	0 (0)
Strongarm (hands, feet, etc.)	0 (0)

Other Offenses	n (clr)
Negligent Manslaughter	0 (0)
Simple Assault	0 (0)
Officer Killed	0 nc
Officer Assaulted	0 (0)

*n: offense; clr: clearance; nc: not collected.

Robbery	n (clr)	Total Loss	Avg. Loss
Highway/Street	0	$0	$0
Gas Station	0	$0	$0
Convenience Store	0	$0	$0
Bank	0	$0	$0
Other Business	0	$0	$0
Residence	0	$0	$0
Miscellaneous	1	$15	$15
Firearm	0 (0)		
Knife, Sharp Instrument	0 (0)		
Other Dangerous Weapon	0 (0)		
Strongarm (hands, feet, etc.)	1 (0)		

Burglary	n (clr)	Total Loss	Avg. Loss
Residence Night	0	$0	$0
Residence Day	0	$0	$0
Residence Unknown	0	$0	$0
Non-residence Night	0	$0	$0
Non-residence Day	0	$0	$0
Non-residence Unknown	0	$0	$0
Forcible Entry	0 (0)		
Unlawful Entry-No Force	0 (0)		
Attempt Forcible Entry	0 (0)		

Larceny	n	Total Loss	Avg. Loss
Pocket-picking	0	$0	$0
Purse-snatching	0	$0	$0
Shoplifting	0	$0	$0
Items from Motor Vehicles	0	$0	$0
MV Parts & Accessories	0	$0	$0
Bicycles	0	$0	$0
Items from Buildings	3	$1,835	$612
From Coin-op Machines	0	$0	$0
All Other	1	$150	$150
$200 and Over	2	$1,745	$873
$50 to $200	2	$240	$120
Under $50	0	$0	$0

Motor Vehicle Theft	n (clr)
Auto	0 (0)
Trucks & Buses	0 (0)
Other Vehicles	0 (0)

Arson	n (clr)	Total Loss	Avg. Loss
Structural	0 (0)	$0	$0
Mobile	0 (0)	$0	$0
Other	0 (0)	$0	$0

Arrest Statistics for Year 2014 Agency: State Capitol

	Murder	Neg. Manslaughter	Forcible Rape	Robbery	Aggravated Assault	Burglary	Larceny-Theft	Motor Vehicle Theft	Arson	Simple Assault	Forgery/Counterfeiti	Fraud	Embezzlement	Stolen Property	Vandalism	Weapons Charges	Prostitution	Sex Offenses	Drug Abuse Violations	Gambling	Offense vs. Family	Driving Under Influe	Liquor Laws	Disorderly Conduct	Vagrancy	All Other Offenses	Curfew and Loitering	Runaways	TOTAL
<10	0	0	0	0	0	0	0	0	0	0	0	0	0	0	0	0	0	0	0	0	0	0	0	0	0	0	0	0	0
10-12	0	0	0	0	0	0	0	0	0	0	0	0	0	0	0	0	0	0	0	0	0	0	0	0	0	0	0	0	0
13-14	0	0	0	0	0	0	0	0	0	0	0	0	0	0	0	0	0	0	0	0	0	0	0	0	0	0	0	0	0
15	0	0	0	0	0	0	0	0	0	0	0	0	0	0	0	0	0	0	0	0	0	0	0	0	0	0	0	0	0
16	0	0	0	0	0	0	0	0	0	0	0	0	0	0	0	0	0	0	0	0	0	0	0	0	0	0	0	0	0
17	0	0	0	0	0	0	0	0	0	0	0	0	0	0	0	0	0	0	0	0	0	0	0	0	0	0	0	0	0
Tot <18	0	0	0	0	0	0	0	0	0	0	0	0	0	0	0	0	0	0	0	0	0	0	0	0	0	0	0	0	0
18	0	0	0	0	0	0	0	0	0	0	0	0	0	0	0	0	0	0	0	0	0	0	0	0	0	0			0
19	0	0	0	0	0	0	0	0	0	0	0	0	0	0	0	0	0	0	0	0	0	0	0	0	0	0			0
20	0	0	0	0	0	0	0	0	0	0	0	0	0	0	0	0	0	0	0	0	0	0	0	0	0	0			0
21	0	0	0	0	0	0	0	0	0	0	0	0	0	0	0	0	0	0	0	0	0	0	0	0	0	0			0
22	0	0	0	0	0	0	0	0	0	0	0	0	0	0	0	1	0	0	0	0	0	0	0	0	0	1			2
23	0	0	0	0	0	0	0	0	0	0	0	0	0	0	0	0	0	0	0	0	0	0	0	0	0	0			0
24	0	0	0	0	0	0	0	0	0	0	0	0	0	0	0	0	0	0	0	0	0	0	0	0	0	0			0
25-29	0	0	0	0	0	0	1	0	0	0	0	0	0	0	0	0	0	0	0	0	0	0	0	0	0	0			1
30-34	0	0	0	0	0	0	0	0	0	0	0	0	0	0	0	0	0	0	0	0	0	1	0	0	0	0			1
35-39	0	0	0	0	0	0	0	0	0	0	0	0	0	0	0	0	0	0	0	0	0	0	0	0	0	0			0
40-44	0	0	0	0	0	0	0	0	0	0	0	0	0	0	0	0	0	0	0	0	0	0	0	0	0	0			0
45-49	0	0	0	0	0	0	0	0	0	0	0	0	0	0	1	0	0	0	0	0	0	0	0	0	0	0			1
50-54	0	0	0	0	0	0	0	0	0	0	0	0	0	0	0	0	0	0	0	0	0	0	0	0	0	0			0
55-59	0	0	0	0	0	0	0	0	0	0	0	0	0	0	0	0	0	0	0	0	0	1	0	0	0	0			1
60-64	0	0	0	0	0	0	0	0	0	0	0	0	0	0	0	0	0	0	0	0	0	0	0	0	0	0			0
65+	0	0	0	0	0	0	0	0	0	0	0	0	0	0	0	0	0	0	0	0	0	0	0	0	0	0			0
Tot 18+	0	0	0	0	0	0	1	0	0	0	0	0	0	0	1	1	0	0	0	0	0	2	0	0	0	1			6
Male	0	0	0	0	0	0	1	0	0	0	0	0	0	0	1	1	0	0	0	0	0	2	0	0	0	0	0	0	5
Female	0	0	0	0	0	0	0	0	0	0	0	0	0	0	0	0	0	0	0	0	0	0	0	0	0	1	0	0	1
White	0	0	0	0	0	0	0	0	0	0	0	0	0	0	1	0	0	0	0	0	0	2	0	0	0	1	0	0	4
Black	0	0	0	0	0	0	1	0	0	0	0	0	0	0	0	1	0	0	0	0	0	0	0	0	0	0	0	0	2
Indian	0	0	0	0	0	0	0	0	0	0	0	0	0	0	0	0	0	0	0	0	0	0	0	0	0	0	0	0	0
Asian	0	0	0	0	0	0	0	0	0	0	0	0	0	0	0	0	0	0	0	0	0	0	0	0	0	0	0	0	0
Unk Race	0	0	0	0	0	0	0	0	0	0	0	0	0	0	0	0	0	0	0	0	0		0	0	0	0	0	0	
Total	0	0	0	0	0	0	1	0	0	0	0	0	0	0	1	1	0	0	0	0	0	2	0	0	0	1	0	0	6

Offense Statistics for Year 2014 **Agency or Area:** State Police Misc.* **Pop:** 3,068,882

Index Offense	Offenses Number	Offenses Rate	Clearances Number	Clearances Pct.	Value Stolen Total	Value Stolen Average
Murder	2	0.1	2	100.0%	$0	$0
Rape	9	0.3	2	22.2%	$0	$0
Robbery	2	0.1	2	100.0%	$2,201	$1,101
Aggravated Assault	56	1.8	25	44.6%	-----	-----
Burglary	7	0.2	2	28.6%	$27,526	$3,932
Larceny	194	6.3	51	26.3%	$264,725	$1,365
Motor Vehicle Theft	74	2.4	30	40.5%	$1,689,568	$22,832
Arson	8	0.3	1	12.5%	$268,154	$33,519
Crime Index Total[1]:	**344**	**11.2**	**114**	**33.1%**	**$1,984,020**	**$5,768**

[1] Arson not included *Included in State Police total. **Value Recovered:** **$276,669**

Murder

Victim-Offender Relationship	female	male
Spouse	0	0
Live-In	0	0
Ex-spouse	0	0
Ex-live-in	0	0
Co-procreator	0	0
Parent	0	0
Stepparent	0	0
In-law	0	0
Grandparent	0	0
Child	1	0
Stepchild	0	0
Grandchild	0	0
Sibling	0	0
Other Family	0	0
Boy/Girlfriend	0	0
Homosexual	0	0
Friend	0	0
Child of Partner	0	0
Neighbor	0	0
Employee	0	0
Employer	0	0
Babysittee	0	0
Acquaintance	0	0
Other Known	0	0
Stranger	0	1
Unknown	0	0

Circumstance	
Argument	1
LEOKA	0
Drug Dealing	0
Gangland	0
Juvenile Gang	0
Lover's Quarrel	0
Mercy Killing	0
Other Felony	0
Other	1
Unknown	0

Weapon	
Handgun	0
Rifle	0
Shotgun	0
Other Gun	0
Unspec. Firearm	0
Knife	1
Blunt Object	0
Motor Vehicle	0
Strongarm	0
Poison	0
Explosives	0
Fire	0
Narcotics	1
Asphyxiation	0
Other	0
Unknown	0

Rape	n (clr)*
Completed	9 (2)
Attempted	0 (0)

Aggravated Assault	n (clr)
Firearm	4 (0)
Knife, Cutting Instrument	2 (0)
Other Dangerous Weapon	20 (10)
Strongarm (hands, feet, etc.)	30 (15)

Other Offenses	n (clr)
Negligent Manslaughter	0 (1)
Simple Assault	261 (140)
Officer Killed	0 nc
Officer Assaulted	30 (26)

*n: offense; clr: clearance; nc: not collected.

Robbery	n (clr)	Total Loss	Avg. Loss
Highway/Street	2	$2,201	$1,101
Gas Station	0	$0	$0
Convenience Store	0	$0	$0
Bank	0	$0	$0
Other Business	0	$0	$0
Residence	0	$0	$0
Miscellaneous	0	$0	$0
Firearm	1 (1)		
Knife, Sharp Instrument	0 (0)		
Other Dangerous Weapon	1 (0)		
Strongarm (hands, feet, etc.)	0 (1)		

Burglary	n (clr)	Total Loss	Avg. Loss
Residence Night	0	$0	$0
Residence Day	0	$0	$0
Residence Unknown	0	$0	$0
Non-residence Night	3	$1,518	$506
Non-residence Day	4	$26,008	$6,502
Non-residence Unknown	0	$0	$0
Forcible Entry	4 (1)		
Unlawful Entry-No Force	3 (1)		
Attempt Forcible Entry	0 (0)		

Larceny	n	Total Loss	Avg. Loss
Pocket-picking	1	$10	$10
Purse-snatching	0	$0	$0
Shoplifting	0	$0	$0
Items from Motor Vehicles	19	$15,464	$814
MV Parts & Accessories	45	$27,669	$615
Bicycles	1	$1,000	$1,000
Items from Buildings	14	$6,841	$489
From Coin-op Machines	0	$0	$0
All Other	114	$213,741	$1,875
$200 and Over	122	$260,739	$2,137
$50 to $200	35	$3,806	$109
Under $50	37	$180	$5

Motor Vehicle Theft	n (clr)
Auto	64 (19)
Trucks & Buses	1 (1)
Other Vehicles	9 (10)

Arson	n (clr)	Total Loss	Avg. Loss
Structural	3 (0)	$250,001	$83,334
Mobile	3 (0)	$18,002	$6,001
Other	2 (1)	$151	$76

Arrest Statistics for Year 2014 **Agency: State Police Misc.***

	Murder	Neg. Manslaughter	Forcible Rape	Robbery	Aggravated Assault	Burglary	Larceny-Theft	Motor Vehicle Theft	Arson	Simple Assault	Forgery/Counterfeiti	Fraud	Embezzlement	Stolen Property	Vandalism	Weapons Charges	Prostitution	Sex Offenses	Drug Abuse Violations	Gambling	Offense vs. Family	Driving Under Influe	Liquor Laws	Disorderly Conduct	Vagrancy	All Other Offenses	Curfew and Loitering	Runaways	TOTAL
<10	0	0	0	0	0	0	0	0	0	0	0	0	0	0	0	0	0	0	0	0	0	0	0	0	0	0	0	0	0
10-12	0	0	0	0	0	0	0	1	0	0	0	0	0	0	0	0	0	0	0	0	0	0	0	0	0	0	0	0	1
13-14	0	0	0	0	1	0	0	1	0	6	0	0	0	0	0	1	0	0	2	0	0	0	0	3	0	7	0	0	21
15	0	0	0	0	1	0	0	1	0	6	0	0	0	0	0	1	0	0	3	0	0	0	0	4	0	8	0	0	24
16	0	0	0	0	0	0	2	3	0	7	0	0	0	0	0	1	0	0	6	0	0	0	0	7	0	9	0	0	35
17	0	0	0	0	1	0	2	0	0	4	0	0	0	0	0	2	0	0	10	0	0	3	1	7	0	10	0	0	40
Tot <18	0	0	0	0	3	0	4	6	0	23	0	0	0	0	0	5	0	0	21	0	0	3	1	21	0	34	0	0	121
18	0	0	0	0	0	0	2	0	0	3	0	0	0	0	2	3	1	0	5	0	0	8	0	2	0	19			45
19	0	0	0	0	0	0	1	1	0	1	0	1	0	0	3	4	1	0	17	0	0	15	0	2	0	37			83
20	0	0	0	0	1	0	3	0	0	6	3	0	0	0	0	2	1	1	16	0	0	12	0	1	0	38			84
21	0	0	0	0	0	0	2	0	0	3	0	1	0	0	0	2	0	0	20	0	1	25	0	1	0	33			88
22	0	0	0	0	1	1	1	1	0	7	1	1	0	0	0	2	0	0	22	0	0	38	0	3	0	39			117
23	0	0	0	0	1	0	0	0	0	4	0	2	0	0	2	3	1	0	21	0	0	37	0	2	0	55			128
24	0	0	0	0	0	0	1	2	0	4	0	1	0	0	1	2	0	0	19	0	1	55	0	3	0	68			157
25-29	1	0	0	0	5	1	17	7	1	19	0	5	0	1	2	16	2	1	94	0	1	244	0	8	0	275			700
30-34	0	0	0	1	7	0	8	3	0	13	2	6	0	0	2	14	0	1	70	0	1	216	0	7	0	230			581
35-39	1	0	0	0	5	0	7	0	0	11	0	3	0	0	0	4	0	0	45	0	2	129	0	6	0	139			352
40-44	0	0	1	0	2	0	5	2	0	9	0	4	0	1	0	5	0	0	31	0	2	119	0	2	0	114			297
45-49	0	1	0	0	0	1	3	1	0	10	0	2	0	0	1	2	0	1	23	1	3	91	0	3	0	97			240
50-54	0	0	0	0	1	0	3	1	0	4	0	2	0	0	0	3	0	0	16	0	1	83	0	3	0	56			173
55-59	0	0	0	0	0	0	2	0	0	4	0	1	0	0	0	3	0	0	12	0	2	55	0	4	0	30			113
60-64	0	0	0	0	0	0	0	0	0	0	0	0	0	0	1	3	0	0	3	0	1	24	0	2	0	20			54
65+	0	0	0	0	0	0	0	1	0	0	0	0	0	0	1	1	0	0	1	0	0	17	0	3	0	10			34
Tot 18+	2	1	1	1	23	3	55	19	1	98	6	29	0	2	15	69	6	4	415	1	15	1168	0	52	0	1260			3246
Male	2	1	1	1	23	3	40	22	1	85	3	18	0	1	12	67	0	3	372	1	10	918	1	50	0	992	0	0	2627
Female	0	0	0	0	3	0	19	3	0	36	3	11	0	1	3	7	6	1	64	0	5	253	0	23	0	302	0	0	740
White	2	0	1	1	15	2	38	15	1	62	4	14	0	1	14	45	3	3	288	1	8	927	1	46	0	845	0	0	2337
Black	0	1	0	0	8	1	17	10	0	53	2	13	0	1	1	27	3	1	128	0	6	179	0	23	0	363	0	0	837
Indian	0	0	0	0	0	0	1	0	0	0	0	0	0	0	0	0	0	0	2	0	1	5	0	0	0	6	0	0	15
Asian	0	0	0	0	0	0	0	0	0	1	0	1	0	0	0	0	0	0	4	0	0	13	0	0	0	11	0	0	30
Unk Race	0	0	0	0	3	0	3	0	0	5	0	1	0	0	0	2	0	0	14	0	0	47	0	4	0	69	0	0	148
Total	2	1	1	1	26	3	59	25	1	121	6	29	0	2	15	74	6	4	436	1	15	1171	1	73	0	1294	0	0	3367

Offense Statistics for Year 2014 **Agency or Area:** MTA **Pop:** -

Index Offense	Offenses Number	Offenses Rate	Clearances Number	Clearances Pct.	Value Stolen Total	Value Stolen Average
Murder	0	-----	0	-----	$0	-----
Rape	0	-----	0	-----	$0	-----
Robbery	6	-----	2	33.3%	$3,216	$536
Aggravated Assault	2	-----	0	0.0%	-----	-----
Burglary	3	-----	1	33.3%	$3,250	$1,083
Larceny	103	-----	12	11.7%	$80,271	$779
Motor Vehicle Theft	0	-----	0	-----	$0	-----
Arson	0	-----	0	-----	$0	-----
Crime Index Total[1]:	**114**	**-----**	**15**	**13.2%**	**$86,737**	**$761**

[1] Arson not included

Value Recovered: **$930**

Murder

Victim-Offender Relationship	female	male
Spouse	0	0
Live-In	0	0
Ex-spouse	0	0
Ex-live-in	0	0
Co-procreator	0	0
Parent	0	0
Stepparent	0	0
In-law	0	0
Grandparent	0	0
Child	0	0
Stepchild	0	0
Grandchild	0	0
Sibling	0	0
Other Family	0	0
Boy/Girlfriend	0	0
Homosexual	0	0
Friend	0	0
Child of Partner	0	0
Neighbor	0	0
Employee	0	0
Employer	0	0
Babysittee	0	0
Acquaintance	0	0
Other Known	0	0
Stranger	0	0
Unknown	0	0

Circumstance	
Argument	0
LEOKA	0
Drug Dealing	0
Gangland	0
Juvenile Gang	0
Lover's Quarrel	0
Mercy Killing	0
Other Felony	0
Other	0
Unknown	0

Weapon	
Handgun	0
Rifle	0
Shotgun	0
Other Gun	0
Unspec. Firearm	0
Knife	0
Blunt Object	0
Motor Vehicle	0
Strongarm	0
Poison	0
Explosives	0
Fire	0
Narcotics	0
Asphyxiation	0
Other	0
Unknown	0

Rape	n (clr)*
Completed	0 (0)
Attempted	0 (0)

Aggravated Assault	n (clr)
Firearm	0 (0)
Knife, Cutting Instrument	1 (0)
Other Dangerous Weapon	0 (0)
Strongarm (hands, feet, etc.)	1 (0)

Other Offenses	n (clr)
Negligent Manslaughter	0 (0)
Simple Assault	1 (0)
Officer Killed	0 nc
Officer Assaulted	0 (0)

*n: offense; clr: clearance; nc: not collected.

Robbery	n (clr)	Total Loss	Avg. Loss
Highway/Street	0	$0	$0
Gas Station	0	$0	$0
Convenience Store	0	$0	$0
Bank	0	$0	$0
Other Business	0	$0	$0
Residence	0	$0	$0
Miscellaneous	6	$3,216	$536
Firearm	2 (0)		
Knife, Sharp Instrument	0 (0)		
Other Dangerous Weapon	0 (0)		
Strongarm (hands, feet, etc.)	4 (2)		

Burglary	n (clr)	Total Loss	Avg. Loss
Residence Night	0	$0	$0
Residence Day	0	$0	$0
Residence Unknown	0	$0	$0
Non-residence Night	1	$2,600	$2,600
Non-residence Day	2	$650	$325
Non-residence Unknown	0	$0	$0
Forcible Entry	2 (1)		
Unlawful Entry-No Force	1 (0)		
Attempt Forcible Entry	0 (0)		

Larceny	n	Total Loss	Avg. Loss
Pocket-picking	0	$0	$0
Purse-snatching	0	$0	$0
Shoplifting	1	$10	$10
Items from Motor Vehicles	4	$809	$202
MV Parts & Accessories	3	$2,870	$957
Bicycles	13	$4,200	$323
Items from Buildings	3	$1,247	$416
From Coin-op Machines	0	$0	$0
All Other	79	$71,135	$900
$200 and Over	75	$78,280	$1,044
$50 to $200	19	$1,840	$97
Under $50	9	$151	$17

Motor Vehicle Theft	n (clr)
Auto	0 (0)
Trucks & Buses	0 (0)
Other Vehicles	0 (0)

Arson	n (clr)	Total Loss	Avg. Loss
Structural	0 (0)	$0	$0
Mobile	0 (0)	$0	$0
Other	0 (0)	$0	$0

Arrest Statistics for Year 2014 Agency: MTA

	Murder	Neg. Manslaughter	Forcible Rape	Robbery	Aggravated Assault	Burglary	Larceny-Theft	Motor Vehicle Theft	Arson	Simple Assault	Forgery/Counterfeiti	Fraud	Embezzlement	Stolen Property	Vandalism	Weapons Charges	Prostitution	Sex Offenses	Drug Abuse Violations	Gambling	Offense vs. Family	Driving Under Influe	Liquor Laws	Disorderly Conduct	Vagrancy	All Other Offenses	Curfew and Loitering	Runaways	TOTAL
<10	0	0	0	0	0	0	0	0	0	0	0	0	0	0	0	0	0	0	0	0	0	0	0	0	0	0	0	0	0
10-12	0	0	0	0	0	0	0	0	0	0	0	0	0	0	0	0	0	0	0	0	0	0	0	0	0	0	0	0	0
13-14	0	0	0	0	0	0	1	0	0	0	0	0	0	0	0	0	0	0	0	0	0	0	0	0	0	1	0	0	2
15	0	0	0	0	0	0	0	0	0	0	0	0	0	0	0	0	0	0	0	0	0	0	0	0	0	1	0	0	1
16	0	0	0	0	0	0	0	0	0	0	0	0	0	0	0	0	0	0	0	0	0	0	0	0	0	1	0	0	1
17	0	0	0	0	0	0	0	0	0	0	0	0	0	0	0	0	0	0	0	0	0	0	0	0	0	4	0	0	4
Tot <18	0	0	0	0	0	0	1	0	0	0	0	0	0	0	0	0	0	0	0	0	0	0	0	0	0	7	0	0	8
18	0	0	0	0	0	0	0	0	0	0	0	0	0	0	0	0	0	0	0	0	0	0	0	0	0	6			6
19	0	0	0	1	0	0	0	0	0	0	0	1	0	0	0	0	0	0	0	0	0	0	0	0	0	4			6
20	0	0	0	0	0	0	0	0	0	0	0	0	0	0	0	0	0	0	1	0	0	0	0	0	0	2			3
21	0	0	0	0	0	0	0	0	0	0	0	1	0	0	0	0	0	0	1	0	0	0	0	0	0	6			8
22	0	0	0	0	0	0	0	0	0	0	0	0	0	0	0	0	0	0	0	0	0	0	0	0	0	7			7
23	0	0	0	0	0	0	1	0	0	0	0	0	0	0	1	0	0	0	0	0	0	0	0	0	0	3			5
24	0	0	0	0	0	0	0	0	0	0	1	1	0	0	0	0	0	0	0	0	0	0	0	0	0	3			5
25-29	0	0	0	2	0	0	0	0	0	0	1	6	0	0	0	0	0	0	2	0	0	0	0	0	0	9			20
30-34	0	0	0	1	0	1	5	0	0	0	0	2	0	0	2	0	0	0	0	0	0	1	0	0	0	8			20
35-39	0	0	0	0	0	0	2	0	0	0	0	3	0	0	1	0	0	2	0	0	0	0	0	0	0	8			16
40-44	0	0	0	0	0	0	1	0	0	0	0	2	0	0	0	0	0	1	0	0	0	0	0	0	0	1			5
45-49	0	0	0	0	0	0	0	0	0	0	0	0	0	0	0	0	0	0	0	0	0	0	0	0	0	9			9
50-54	0	0	0	0	0	0	0	0	0	0	0	2	0	0	0	0	0	0	0	0	0	0	0	0	0	8			10
55-59	0	0	0	0	0	0	0	0	0	0	1	0	0	0	1	0	0	0	0	0	0	0	0	0	0	5			7
60-64	0	0	0	0	0	0	0	0	0	0	0	0	0	0	0	0	0	0	0	0	0	0	0	0	0	4			4
65+	0	0	0	0	0	0	0	0	0	0	0	0	0	0	0	0	0	1	0	0	0	0	0	0	0	4			5
Tot 18+	0	0	0	4	0	1	9	0	0	0	3	18	0	0	5	0	0	4	4	0	0	1	0	0	0	87			136
Male	0	0	0	4	0	1	9	0	0	0	3	13	0	0	5	0	0	4	3	0	0	1	0	0	0	80	0	0	123
Female	0	0	0	0	0	0	1	0	0	0	0	5	0	0	0	0	0	0	1	0	0	0	0	0	0	14	0	0	21
White	0	0	0	0	0	1	7	0	0	0	1	3	0	0	2	0	0	3	3	0	0	1	0	0	0	64	0	0	85
Black	0	0	0	4	0	0	3	0	0	0	2	15	0	0	3	0	0	1	1	0	0	0	0	0	0	29	0	0	58
Indian	0	0	0	0	0	0	0	0	0	0	0	0	0	0	0	0	0	0	0	0	0	0	0	0	0	0	0	0	0
Asian	0	0	0	0	0	0	0	0	0	0	0	0	0	0	0	0	0	0	0	0	0	0	0	0	0	1	0	0	1
Unk Race	0	0	0	0	0	0	0	0	0	0	0	0	0	0	0	0	0	0	0	0	0		0	0	0	0	0	0	
Total	0	0	0	4	0	1	10	0	0	0	3	18	0	0	5	0	0	4	4	0	0	1	0	0	0	94	0	0	144

Offense Statistics for Year 2014 **Agency or Area:** Mashantucket Tribal PD **Pop:** -

Index Offense	Offenses Number	Offenses Rate	Clearances Number	Clearances Pct.	Value Stolen Total	Value Stolen Average
Murder	0	-----	0	-----	$0	-----
Rape	0	-----	0	-----	$0	-----
Robbery	1	-----	1	100.0%	$0	$0
Aggravated Assault	3	-----	3	100.0%	-----	-----
Burglary	2	-----	0	0.0%	$110	$55
Larceny	49	-----	6	12.2%	$32,221	$658
Motor Vehicle Theft	0	-----	0	-----	$0	-----
Arson	0	-----	0	-----	$0	-----
Crime Index Total[1]:	**55**	**-----**	**10**	**18.2%**	**$32,331**	**$588**

[1] Arson not included

Value Recovered: **$925**

Murder

Victim-Offender Relationship	female	male
Spouse	0	0
Live-In	0	0
Ex-spouse	0	0
Ex-live-in	0	0
Co-procreator	0	0
Parent	0	0
Stepparent	0	0
In-law	0	0
Grandparent	0	0
Child	0	0
Stepchild	0	0
Grandchild	0	0
Sibling	0	0
Other Family	0	0
Boy/Girlfriend	0	0
Homosexual	0	0
Friend	0	0
Child of Partner	0	0
Neighbor	0	0
Employee	0	0
Employer	0	0
Babysittee	0	0
Acquaintance	0	0
Other Known	0	0
Stranger	0	0
Unknown	0	0

Circumstance	
Argument	0
LEOKA	0
Drug Dealing	0
Gangland	0
Juvenile Gang	0
Lover's Quarrel	0
Mercy Killing	0
Other Felony	0
Other	0
Unknown	0

Weapon	
Handgun	0
Rifle	0
Shotgun	0
Other Gun	0
Unspec. Firearm	0
Knife	0
Blunt Object	0
Motor Vehicle	0
Strongarm	0
Poison	0
Explosives	0
Fire	0
Narcotics	0
Asphyxiation	0
Other	0
Unknown	0

Rape	n (clr)*
Completed	0 (0)
Attempted	0 (0)

Aggravated Assault	n (clr)
Firearm	0 (0)
Knife, Cutting Instrument	0 (0)
Other Dangerous Weapon	0 (0)
Strongarm (hands, feet, etc.)	3 (3)

Other Offenses	n (clr)
Negligent Manslaughter	0 (0)
Simple Assault	27 (24)
Officer Killed	0 nc
Officer Assaulted	1 (0)

*n: offense; clr: clearance; nc: not collected.

Robbery	n (clr)	Total Loss	Avg. Loss
Highway/Street	0	$0	$0
Gas Station	0	$0	$0
Convenience Store	0	$0	$0
Bank	0	$0	$0
Other Business	0	$0	$0
Residence	0	$0	$0
Miscellaneous	1	$0	$0
Firearm	0 (0)		
Knife, Sharp Instrument	0 (0)		
Other Dangerous Weapon	1 (1)		
Strongarm (hands, feet, etc.)	0 (0)		

Burglary	n (clr)	Total Loss	Avg. Loss
Residence Night	0	$0	$0
Residence Day	0	$0	$0
Residence Unknown	0	$0	$0
Non-residence Night	1	$110	$110
Non-residence Day	1	$0	$0
Non-residence Unknown	0	$0	$0
Forcible Entry	1 (0)		
Unlawful Entry-No Force	1 (0)		
Attempt Forcible Entry	0 (0)		

Larceny	n	Total Loss	Avg. Loss
Pocket-picking	0	$0	$0
Purse-snatching	0	$0	$0
Shoplifting	3	$3,574	$1,191
Items from Motor Vehicles	3	$350	$117
MV Parts & Accessories	2	$10	$5
Bicycles	0	$0	$0
Items from Buildings	5	$1,300	$260
From Coin-op Machines	0	$0	$0
All Other	36	$26,987	$750
$200 and Over	24	$31,361	$1,307
$50 to $200	7	$842	$120
Under $50	18	$18	$1

Motor Vehicle Theft	n (clr)
Auto	0 (0)
Trucks & Buses	0 (0)
Other Vehicles	0 (0)

Arson	n (clr)	Total Loss	Avg. Loss
Structural	0 (0)	$0	$0
Mobile	0 (0)	$0	$0
Other	0 (0)	$0	$0

August through December, 2014 data.
January through July, 2014 data is included in the Foxwood Casino data.

Arrest Statistics for Year 2014 **Agency: Mashantucket Tribal PD**

	Murder	Neg. Manslaughter	Forcible Rape	Robbery	Aggravated Assault	Burglary	Larceny-Theft	Motor Vehicle Theft	Arson	Simple Assault	Forgery/Counterfeiti	Fraud	Embezzlement	Stolen Property	Vandalism	Weapons Charges	Prostitution	Sex Offenses	Drug Abuse Violations	Gambling	Offense vs. Family	Driving Under Influe	Liquor Laws	Disorderly Conduct	Vagrancy	All Other Offenses	Curfew and Loitering	Runaways	TOTAL
<10	0	0	0	0	0	0	0	0	0	0	0	0	0	0	0	0	0	0	0	0	0	0	0	0	0	0	0	0	0
10-12	0	0	0	0	0	0	0	0	0	0	0	0	0	0	0	0	0	0	0	0	0	0	0	0	0	0	0	0	0
13-14	0	0	0	0	0	0	0	0	0	0	0	0	0	1	0	0	0	0	0	0	0	0	0	0	0	0	0	0	1
15	0	0	0	0	0	0	0	0	0	0	0	0	0	1	0	0	0	0	0	0	0	0	0	0	0	0	0	0	1
16	0	0	0	0	0	0	0	0	0	0	0	0	0	0	0	0	0	0	0	0	0	0	0	0	0	0	0	0	0
17	0	0	0	0	0	0	0	0	0	2	0	0	0	0	0	0	0	0	0	0	0	0	0	0	0	0	0	0	2
Tot <18	0	0	0	0	0	0	0	0	0	2	0	0	0	2	0	0	0	0	0	0	0	0	0	0	0	0	0	0	4
18	0	0	0	0	0	0	0	0	0	0	0	0	0	0	0	0	0	0	0	0	0	0	0	0	0	1			1
19	0	0	0	0	0	0	0	0	0	0	0	0	0	0	0	0	0	0	0	0	0	0	0	0	0	1			1
20	0	0	0	0	0	0	1	0	0	1	0	0	0	0	0	0	0	0	0	0	0	0	0	0	0	0			2
21	0	0	0	0	0	0	0	0	0	2	0	0	0	0	0	0	0	0	0	0	0	0	0	0	0	0			2
22	0	0	0	0	0	0	0	0	0	0	0	0	0	0	0	0	0	0	0	0	0	0	0	1	0	6			7
23	0	0	0	0	0	0	0	0	0	2	0	0	0	0	0	0	0	0	1	0	0	0	0	0	0	2			5
24	0	0	0	1	1	0	0	0	0	3	0	0	0	0	0	0	0	0	0	0	0	0	0	1	0	1			7
25-29	0	0	0	0	0	0	1	0	0	6	0	0	0	0	2	0	0	0	2	0	0	0	0	3	0	9			23
30-34	0	0	0	0	0	0	0	0	0	1	0	0	0	0	0	0	0	0	0	0	0	0	0	0	0	8			9
35-39	0	0	0	0	0	0	1	0	0	2	0	0	0	0	0	0	0	0	0	0	0	0	0	0	0	3			6
40-44	0	0	0	0	0	0	0	0	0	0	0	0	0	0	0	0	0	0	0	0	0	0	0	0	0	0			0
45-49	0	0	0	0	0	0	1	0	0	0	0	0	0	0	0	0	0	0	0	0	0	0	0	0	0	7			8
50-54	0	0	0	0	0	0	0	0	0	3	1	0	0	0	0	0	0	0	1	0	0	0	0	1	0	7			13
55-59	0	0	0	0	1	0	0	0	0	0	0	0	0	0	0	0	0	0	1	0	0	0	0	0	0	3			5
60-64	0	0	0	0	0	0	0	0	0	0	0	0	0	0	0	0	0	0	1	0	0	0	0	0	0	0			1
65+	0	0	0	0	0	0	1	0	0	1	0	0	0	0	0	0	0	0	0	0	0	0	0	0	0	1			3
Tot 18+	0	0	0	1	2	0	5	0	0	21	1	0	0	0	2	0	0	0	6	0	0	0	0	6	0	49			93
Male	0	0	0	1	2	0	2	0	0	15	1	0	0	1	1	0	0	0	4	0	0	0	0	4	0	37	0	0	68
Female	0	0	0	0	0	0	3	0	0	8	0	0	0	1	1	0	0	0	2	0	0	0	0	2	0	12	0	0	29
White	0	0	0	1	0	0	2	0	0	16	0	0	0	1	2	0	0	0	4	0	0	0	0	6	0	24	0	0	56
Black	0	0	0	0	0	0	0	0	0	6	0	0	0	1	0	0	0	0	2	0	0	0	0	0	0	5	0	0	14
Indian	0	0	0	0	0	0	2	0	0	1	0	0	0	0	0	0	0	0	0	0	0	0	0	0	0	9	0	0	12
Asian	0	0	0	0	2	0	1	0	0	0	1	0	0	0	0	0	0	0	0	0	0	0	0	0	0	11	0	0	15
Unk Race	0	0	0	0	0	0	0	0	0	0	0	0	0	0	0	0	0	0	0	0	0		0	0	0	0	0	0	
Total	0	0	0	1	2	0	5	0	0	23	1	0	0	2	2	0	0	0	6	0	0	0	0	6	0	49	0	0	97

August through December, 2014 data. January through July, 2014 data is included with the Foxwood Casino data.

Offense Statistics for Year 2014 **Agency or Area:** Mohegan Tribal PD **Pop:** -

Index Offense	Offenses Number	Offenses Rate	Clearances Number	Clearances Pct.	Value Stolen Total	Value Stolen Average
Murder	0	-----	0	-----	$0	-----
Rape	5	-----	4	80.0%	$0	$0
Robbery	3	-----	1	33.3%	$10,600	$3,533
Aggravated Assault	1	-----	0	0.0%	-----	-----
Burglary	6	-----	1	16.7%	$5,427	$905
Larceny	141	-----	63	44.7%	$257,956	$1,829
Motor Vehicle Theft	4	-----	0	0.0%	$28,483	$7,121
Arson	0	-----	0	-----	$0	-----
Crime Index Total[1]:	**160**	**-----**	**69**	**43.1%**	**$302,466**	**$1,890**

[1] Arson not included

Value Recovered: $69,613

Murder

Victim-Offender Relationship	female	male
Spouse	0	0
Live-In	0	0
Ex-spouse	0	0
Ex-live-in	0	0
Co-procreator	0	0
Parent	0	0
Stepparent	0	0
In-law	0	0
Grandparent	0	0
Child	0	0
Stepchild	0	0
Grandchild	0	0
Sibling	0	0
Other Family	0	0
Boy/Girlfriend	0	0
Homosexual	0	0
Friend	0	0
Child of Partner	0	0
Neighbor	0	0
Employee	0	0
Employer	0	0
Babysittee	0	0
Acquaintance	0	0
Other Known	0	0
Stranger	0	0
Unknown	0	0

Circumstance	
Argument	0
LEOKA	0
Drug Dealing	0
Gangland	0
Juvenile Gang	0
Lover's Quarrel	0
Mercy Killing	0
Other Felony	0
Other	0
Unknown	0

Weapon	
Handgun	0
Rifle	0
Shotgun	0
Other Gun	0
Unspec. Firearm	0
Knife	0
Blunt Object	0
Motor Vehicle	0
Strongarm	0
Poison	0
Explosives	0
Fire	0
Narcotics	0
Asphyxiation	0
Other	0
Unknown	0

Rape	n (clr)*
Completed	5 (4)
Attempted	0 (0)

Aggravated Assault	n (clr)
Firearm	0 (0)
Knife, Cutting Instrument	0 (0)
Other Dangerous Weapon	0 (0)
Strongarm (hands, feet, etc.)	1 (0)

Other Offenses	n (clr)
Negligent Manslaughter	0 (0)
Simple Assault	10 (10)
Officer Killed	0 nc
Officer Assaulted	0 (0)

*n: offense; clr: clearance; nc: not collected.

Robbery	n (clr)	Total Loss	Avg. Loss
Highway/Street	0	$0	$0
Gas Station	0	$0	$0
Convenience Store	0	$0	$0
Bank	0	$0	$0
Other Business	2	$3,600	$1,800
Residence	0	$0	$0
Miscellaneous	1	$7,000	$7,000
Firearm	1 (0)		
Knife, Sharp Instrument	0 (0)		
Other Dangerous Weapon	0 (0)		
Strongarm (hands, feet, etc.)	2 (1)		

Burglary	n (clr)	Total Loss	Avg. Loss
Residence Night	0	$0	$0
Residence Day	0	$0	$0
Residence Unknown	0	$0	$0
Non-residence Night	5	$5,007	$1,001
Non-residence Day	0	$0	$0
Non-residence Unknown	1	$420	$420
Forcible Entry	0 (0)		
Unlawful Entry-No Force	6 (1)		
Attempt Forcible Entry	0 (0)		

Larceny	n	Total Loss	Avg. Loss
Pocket-picking	0	$0	$0
Purse-snatching	0	$0	$0
Shoplifting	8	$1,799	$225
Items from Motor Vehicles	7	$7,147	$1,021
MV Parts & Accessories	1	$2,800	$2,800
Bicycles	0	$0	$0
Items from Buildings	43	$33,066	$769
From Coin-op Machines	4	$1,232	$308
All Other	78	$211,912	$2,717
$200 and Over	94	$254,083	$2,703
$50 to $200	31	$3,504	$113
Under $50	16	$369	$23

Motor Vehicle Theft	n (clr)
Auto	4 (0)
Trucks & Buses	0 (0)
Other Vehicles	0 (0)

Arson	n (clr)	Total Loss	Avg. Loss
Structural	0 (0)	$0	$0
Mobile	0 (0)	$0	$0
Other	0 (0)	$0	$0

June through December, 2014 data.
January through May, 2014 is included in the Mohegan Sun Casino data.

Arrest Statistics for Year 2014 **Agency: Mohegan Tribal PD**

	Murder	Neg. Manslaughter	Forcible Rape	Robbery	Aggravated Assault	Burglary	Larceny-Theft	Motor Vehicle Theft	Arson	Simple Assault	Forgery/Counterfeiti	Fraud	Embezzlement	Stolen Property	Vandalism	Weapons Charges	Prostitution	Sex Offenses	Drug Abuse Violations	Gambling	Offense vs. Family	Driving Under Influe	Liquor Laws	Disorderly Conduct	Vagrancy	All Other Offenses	Curfew and Loitering	Runaways	TOTAL
<10	0	0	0	0	0	0	0	0	0	0	0	0	0	0	0	0	0	0	0	0	0	0	0	0	0	0	0	0	0
10-12	0	0	0	0	0	0	0	0	0	0	0	0	0	0	0	0	0	0	0	0	0	0	0	0	0	0	0	0	0
13-14	0	0	0	0	0	0	0	0	0	0	0	0	0	0	0	0	0	0	0	0	0	0	0	0	0	0	0	0	0
15	0	0	0	0	0	0	0	0	0	0	0	0	0	0	0	0	0	0	0	0	0	0	0	0	0	0	0	0	0
16	0	0	0	0	0	0	0	0	0	0	0	0	0	0	0	0	0	0	0	0	0	0	0	0	0	0	0	0	0
17	0	0	0	0	0	0	0	0	0	0	0	0	0	0	0	0	0	0	0	0	0	0	0	0	0	0	0	0	0
Tot <18	0	0	0	0	0	0	0	0	0	0	0	0	0	0	0	0	0	0	0	0	0	0	0	0	0	0	0	0	0
18	0	0	0	0	0	0	0	0	0	0	0	0	0	0	0	0	0	0	0	0	0	0	0	1	0	1			2
19	0	0	0	0	0	0	0	0	0	0	0	0	0	0	0	0	0	0	0	0	0	0	0	0	0	0			0
20	0	0	0	0	0	0	1	0	0	0	0	0	0	0	0	0	0	0	0	0	0	0	0	2	0	1			4
21	0	0	0	0	0	0	1	0	0	1	0	0	0	0	0	0	0	0	0	0	0	0	0	2	0	2			6
22	0	0	0	0	0	1	2	0	0	1	0	0	0	0	0	0	0	0	1	0	0	0	0	3	0	1			9
23	0	0	0	0	0	0	3	0	0	1	0	0	0	0	0	0	0	0	0	0	0	0	0	2	0	2			8
24	0	0	0	0	0	0	1	0	0	1	0	0	0	0	0	0	0	0	1	0	0	0	0	6	0	4			13
25-29	0	0	0	0	0	0	6	0	0	1	0	0	0	0	0	0	0	0	0	0	0	1	0	4	0	1			13
30-34	0	0	0	1	0	0	2	0	0	0	0	0	0	0	1	0	0	1	2	0	2	2	0	10	0	4			25
35-39	0	0	0	0	0	0	1	1	0	0	1	1	0	0	0	0	0	0	0	0	2	2	0	4	0	10			22
40-44	0	0	0	0	0	0	2	0	0	0	0	0	0	0	1	0	0	1	2	0	3	1	0	5	0	1			16
45-49	0	0	0	0	0	0	5	0	0	0	0	0	0	0	0	0	0	0	0	0	0	1	0	3	0	3			12
50-54	0	0	0	0	0	0	7	1	0	1	0	0	0	0	0	0	0	0	0	0	3	5	0	4	0	2			23
55-59	0	0	0	0	0	0	5	0	0	1	0	0	0	0	0	0	0	0	0	0	0	0	0	2	0	4			12
60-64	0	0	0	0	0	0	5	0	0	0	0	0	0	0	0	0	0	0	0	0	0	1	0	3	0	0			9
65+	0	0	0	0	0	0	1	0	0	0	0	0	0	0	0	0	0	0	0	0	0	0	0	0	0	0			1
Tot 18+	0	0	0	1	0	1	42	2	0	7	1	1	0	0	2	0	0	2	6	0	10	13	0	51	0	36			175
Male	0	0	0	1	0	1	33	1	0	6	1	1	0	0	2	0	0	2	5	0	6	10	0	35	0	29	0	0	133
Female	0	0	0	0	0	0	9	1	0	1	0	0	0	0	0	0	0	0	1	0	4	3	0	16	0	7	0	0	42
White	0	0	0	0	0	1	24	2	0	7	0	1	0	0	1	0	0	2	5	0	5	12	0	32	0	22	0	0	114
Black	0	0	0	1	0	0	13	0	0	0	0	0	0	0	0	0	0	0	1	0	0	0	0	9	0	11	0	0	35
Indian	0	0	0	0	0	0	1	0	0	0	0	0	0	0	0	0	0	0	0	0	1	0	0	3	0	0	0	0	5
Asian	0	0	0	0	0	0	4	0	0	0	1	0	0	0	1	0	0	0	0	0	4	1	0	7	0	3	0	0	21
Unk Race	0	0	0	0	0	0	0	0	0	0	0	0	0	0	0	0	0	0	0	0	0		0	0	0	0	0	0	
Total	0	0	0	1	0	1	42	2	0	7	1	1	0	0	2	0	0	2	6	0	10	13	0	51	0	36	0	0	175

June through December, 2014 data. January through May, 2014 is included with the Mohegan Sun Casino data.

Special Sections

Connecticut Law Enforcement Personnel 2014

Department	County	Population [1]	Employee Rate Per 1,000 Pop.	Total	Sworn Male	Sworn Female	Civilian Male	Civilian Female
STATE POLICE		534,870	3.11	1661	1044	84	240	293
ANSONIA	New Haven	18,964	2.85	54	43	3	2	6
AVON	Hartford	18,441	2.11	39	25	6	1	7
BERLIN	Hartford	20,767	2.65	55	38	4	6	7
BETHEL	Fairfield	19,425	2.52	49	33	4	6	6
BLOOMFIELD	Hartford	20,718	2.94	61	42	6	4	9
BRANFORD	New Haven	27,977	2.22	62	46	4	6	6
BRIDGEPORT	Fairfield	147,822	2.99	442	348	41	24	29
BRISTOL	Hartford	60,590	2.41	146	117	5	14	10
BROOKFIELD	Fairfield	16,957	2.54	43	32	1	6	4
CANTON	Hartford	10,372	1.93	20	15	0	4	1
CHESHIRE	New Haven	29,120	2.06	60	42	6	9	3
CLINTON	Middlesex	13,164	2.81	37	26	1	5	5
COVENTRY	Tolland	12,403	1.61	20	13	2	4	1
CROMWELL	Middlesex	14,223	2.60	37	22	5	2	8
DANBURY	Fairfield	84,281	1.76	148	130	13	0	5
DARIEN	Fairfield	21,473	2.70	58	44	6	3	5
DERBY	New Haven	12,776	2.74	35	31	2	1	1
EAST HAMPTON	Middlesex	12,902	1.24	16	14	0	0	2
EAST HARTFORD	Hartford	51,185	2.95	151	103	15	10	23
EAST HAVEN	New Haven	29,093	1.82	53	44	5	1	3
EAST WINDSOR	Hartford	11,462	2.88	33	23	2	0	8
EASTON	Fairfield	7,645	2.09	16	13	1	0	2
ENFIELD	Hartford	44,769	2.59	116	87	9	10	10
FAIRFIELD	Fairfield	61,146	1.80	110	96	8	1	5
FARMINGTON	Hartford	25,678	2.30	59	39	4	8	8
GLASTONBURY	Hartford	34,850	2.04	71	48	8	6	9
GRANBY	Hartford	11,333	1.68	19	12	2	1	4
GREENWICH	Fairfield	62,676	2.84	178	141	11	15	11
GROTON CITY	New London	9,338	3.64	34	23	4	3	4
GROTON LONG PT.	New London	517	9.67	5	5	0	0	0
GROTON TOWN	New London	30,339	2.24	68	54	10	0	4
GUILFORD	New Haven	22,425	1.92	43	31	5	2	5
HAMDEN	New Haven	61,599	2.21	136	98	8	17	13
HARTFORD	Hartford	124,943	3.63	454	374	46	8	26
MADISON	New Haven	18,302	2.24	41	27	3	5	6
MANCHESTER	Hartford	58,204	2.32	135	96	13	10	16
MERIDEN	New Haven	60,352	2.14	129	111	8	3	7
MIDDLEBURY	New Haven	7,569	1.59	12	9	1	0	2
MIDDLETOWN	Middlesex	47,256	2.62	124	100	10	4	10
MILFORD	New Haven	53,222	2.39	127	100	10	5	12
MONROE	Fairfield	19,916	2.76	55	34	8	6	7
NAUGATUCK	New Haven	31,668	2.15	68	53	4	4	7
NEW BRITAIN	Hartford	72,864	2.33	170	149	12	1	8
NEW CANAAN	Fairfield	20,302	2.56	52	45	2	1	4
NEW HAVEN	New Haven	130,882	3.90	510	389	69	12	40
NEW LONDON	New London	27,526	3.05	84	62	5	5	12
NEW MILFORD	Litchfield	27,681	2.17	60	44	5	3	8
NEWINGTON	Hartford	30,803	2.05	63	46	5	6	6
NEWTOWN	Fairfield	28,243	1.73	49	39	6	1	3
NORTH BRANFORD	New Haven	14,339	2.02	29	23	0	3	3
NORTH HAVEN	New Haven	23,901	2.38	57	45	3	2	7
NORWALK	Fairfield	88,232	2.45	216	161	15	23	17

Connecticut Law Enforcement Personnel 2014

Department	County	Population [1]	Employee Rate Per 1,000 Pop.	Total	Sworn Male	Sworn Female	Civilian Male	Civilian Female
NORWICH	New London	40,296	2.66	107	85	6	5	11
OLD SAYBROOK	Middlesex	10,249	3.12	32	23	2	4	3
ORANGE	New Haven	13,951	4.09	57	42	5	4	6
PLAINFIELD	Windham	15,186	1.45	22	18	0	1	3
PLAINVILLE	Hartford	17,844	2.35	42	34	1	3	4
PLYMOUTH	Litchfield	12,002	2.33	28	20	2	5	1
PORTLAND	Middlesex	9,445	1.27	12	11	0	0	1
PUTNAM MUNICIPAL	Windham	7,077	2.54	18	14	1	2	1
REDDING	Fairfield	9,348	2.46	23	14	3	6	0
RIDGEFIELD	Fairfield	25,288	1.90	48	39	3	3	3
ROCKY HILL	Hartford	19,964	2.25	45	33	4	4	4
SEYMOUR	New Haven	16,579	2.53	42	37	3	0	2
SHELTON	Fairfield	41,353	1.43	59	47	3	6	3
SIMSBURY	Hartford	23,903	1.92	46	30	6	2	8
SOUTH WINDSOR	Hartford	25,877	2.09	54	34	6	6	8
SOUTHINGTON	Hartford	43,786	2.01	88	62	4	11	11
STAMFORD	Fairfield	127,385	2.60	331	258	20	27	26
STONINGTON	New London	18,541	2.48	46	31	4	4	7
STRATFORD	Fairfield	52,279	2.07	108	92	13	0	3
SUFFIELD	Hartford	15,790	1.52	24	19	0	1	4
THOMASTON	Litchfield	7,732	2.97	23	13	0	8	2
TORRINGTON	Litchfield	35,432	2.48	88	76	4	3	5
TRUMBULL	Fairfield	36,701	2.37	87	73	4	3	7
VERNON	Tolland	29,158	2.19	64	46	4	7	7
WALLINGFORD	New Haven	45,137	2.08	94	62	8	8	16
WATERBURY	New Haven	109,495	3.03	332	252	19	25	36
WATERFORD	New London	19,504	2.77	54	40	7	1	6
WATERTOWN	Litchfield	22,161	2.17	48	35	4	2	7
WEST HARTFORD	Hartford	63,360	2.32	147	117	11	6	13
WEST HAVEN	New Haven	54,917	2.44	134	110	13	1	10
WESTON	Fairfield	10,417	1.63	17	16	0	0	1
WESTPORT	Fairfield	27,529	2.51	69	54	10	0	5
WETHERSFIELD	Hartford	26,470	2.15	57	43	4	4	6
WILLIMANTIC	Windham	17,826	2.69	48	41	3	0	4
WILTON	Fairfield	18,807	2.61	49	40	5	2	2
WINCHESTER	Litchfield	10,960	1.92	21	15	1	2	3
WINDSOR	Hartford	29,154	2.20	64	41	11	2	10
WINDSOR LOCKS	Hartford	12,590	2.54	32	24	1	3	4
WOLCOTT	New Haven	16,734	1.97	33	23	1	1	8
WOODBRIDGE	New Haven	8,945	3.80	34	25	1	3	5
C.C.S.U.	Hartford			27	19	2	3	3
E.C.S.U.	Windham			23	11	5	3	4
S.C.S.U.	New Haven			33	20	6	3	4
W.C.S.U.	Fairfield			21	14	0	3	4
UCONN-STORRS	Tolland			75	61	7	2	5
UCONN HEALTH CTR	Hartford			36	13	1	15	7
YALE	New Haven			98	66	16	6	10
STATE CAPITOL	Hartford			44	32	1	8	3
METROPOLITAN TA				748	611	74	22	41
MASHANTUCKET PEQ	New London			32	**22**	**2**	**5**	**3**
MOHEGAN TRIBAL	New London			27	24	2	0	1
TOTAL		**3,596,677**	**2.91**	**10,461**	**7,811**	**823**	**758**	**1,069**

[1] FBI provides these population numbers.

Law Enforcement Officers Killed or Assaulted 2014

Law Enforcement Officers Killed				Assaults to Law Enforcement Officers			
By Felonious Act		By Accident or Negligence		Officers with Injuries		Officers without Injury	
2013	2014	2013	2014	2013	2014	2013	2014
0	**0**	**0**	**0**	**326**	**296**	**408**	**417**

YEAR 2014 OFFENSES BY CATEGORY

Activity

	n	%	Clr	% Clr
Disturbance Calls	255	35.8	227	89.0
Burglary in Progress	10	1.4	8	80.0
Robbery in Progress	2	2.0	1	50.0
Attempt Other Arrest	64	9.0	62	96.9
Civil Disorder	8	1.1	7	87.5
Handling Prisoners	97	13.6	88	90.7
Suspicious Persons	68	9.5	58	85.3
Ambush-No Warning	0	0.0		0.0
Mentally Deranged	45	6.3	44	97.8
Traffic Stops	71	10.0	65	91.5
All Other	93	13.0	78	83.9
Total	**713**	**100.0**	**638**	**89.5**

Assignment

	n	%
Two Man Vehicle	67	9.4
One Man Vehicle		
One Man Vehicle - Alone	177	24.8
One Man Vehicle - Assisted	323	45.3
Detective		
Detective - Alone	23	3.2
Detective - Assisted	28	3.9
Other		
Other - Alone	17	17.0
Other - Assisted	78	11.7
Total	**713**	**100.0**

Time of Assault

		n
A.M.	12:01 - 2:00	71
	2:01 - 4:00	60
	4:01 - 6:00	19
	6:01 - 8:00	27
	8:01 - 10:00	24
	10:01 - 12:00	41
P.M.	12:01 2:00	39
	2:01 4:00	62
	4:01 6:00	81
	6:01 8:00	85
	8:01 10:00	90
	10:01 12:00	114
Total		**713**

Weapon

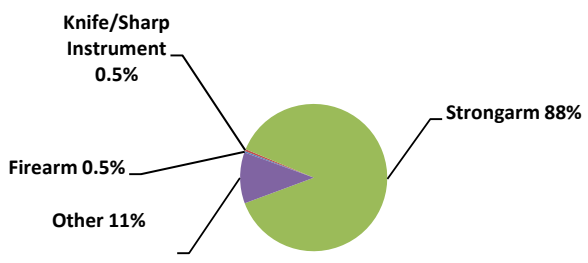

Firearm	**2**	**Strongarm**	**629**
Knife/Sharp Instrument	**3**	**Other**	**79**

Missing Persons 2014

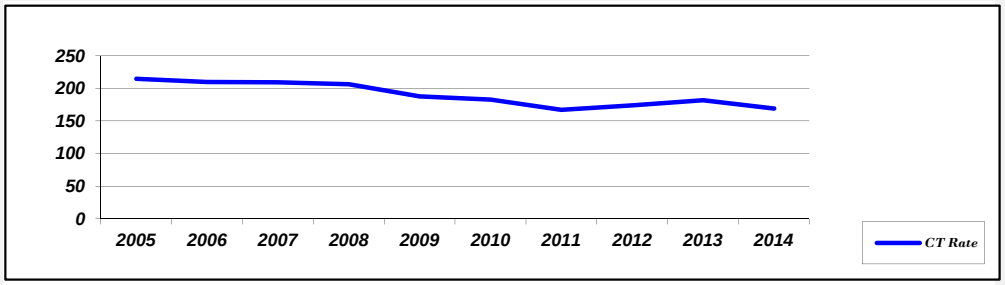

	2005	2006	2007	2008	2009	2010	2011	2012	2013	2014
CT Rate	214.9	209.8	209.4	206.6	187.8	182.9	167.31	174.12	182.15	169.4
Entries	7543	7353	7333	7236	6607	6536	5991	6251	6550	6092
% Change	3%	-3%	0%	-1%	-9%	-1%	-8%	4%	5%	-7%
Cancellations	7609	7479	7407	7362	6709	6549	5972	6214	6637	6147

CT POP = 3,596,677

YEAR 2014 MISSING PERSONS BY CATEGORY

	Juvenile		Endangered		Involuntary		Disability		Catastrophe		Other	
	Entry	Cancel	Entry	Cancel	Entry	Cancel	Entry	Cancel	Entry	Cancel	Entry	Cancel
JAN	291	309	82	87	2	3	16	18	0	0	61	65
FEB	257	249	71	77	3	5	11	10	0	0	52	59
MAR	303	324	67	75	4	4	20	19	0	0	77	77
APR	341	350	86	72	3	3	22	22	0	0	81	72
MAY	366	348	79	77	2	2	22	21	0	0	78	80
JUN	398	368	74	79	0	0	21	22	0	0	79	73
JUL	317	322	80	79	2	2	26	24	1	1	94	91
AUG	330	335	91	82	1	0	24	24	0	0	104	98
SEP	330	345	71	73	9	9	31	29	0	0	81	78
OCT	403	420	72	81	0	1	16	20	0	0	77	83
NOV	328	323	74	76	3	3	10	10	0	0	93	88
DEC	314	320	62	63	0	1	13	17	0	0	66	79
TOT	**3978**	**4013**	**909**	**921**	**29**	**33**	**232**	**236**	**1**	**1**	**943**	**943**

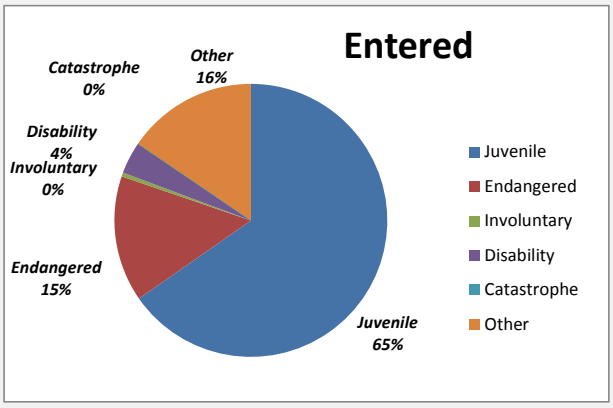

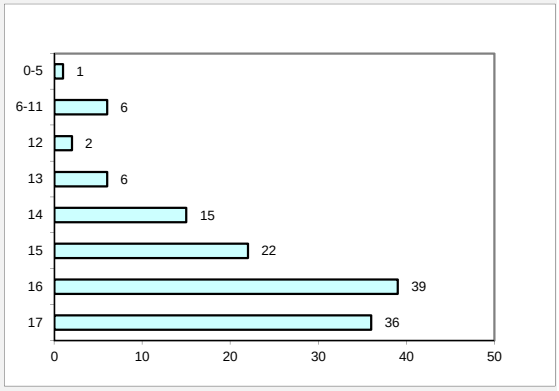

	Entered	Cancelled
Juvenile	3978	4013
Endangered	909	921
Involuntary	29	33
Disability	232	236
Catastrophe	1	1
Other	943	943
Total	**6092**	**6147**

*** Active Juvenile Cases as of 12/2014**

Age	Age Total
17	36
16	39
15	22
14	15
13	6
12	2
6-11	6
0-5	1

Appendix

Part 1 Offenses

Murder & Nonnegligent Manslaughter— The willful killing of one human being by another.

Negligent Manslaughter— The killing of another person through gross negligence.

Rape— Penetration, no matter how slight, of the vagina or anus with any body part or object, or oral penetration by a sex organ of another person, without the consent of the victim.

Robbery— Taking or attempting to take anything of value from the control of another person by force, threat of force or violence, or by putting the victim in fear.

Aggravated Assault— Attack by one person upon another to inflict severe bodily injury.

Burglary— The unlawful entry of a structure, forcible and non-forcible, including attempts to do the same.

Larceny— The unlawful taking of property from the possession of another.

Motor Vehicle Theft— The theft or attempted theft of a motor vehicle.

Arson— Willful or malicious burning or attempt to burn a structure, vehicle, property of another, etc.

Human Trafficking— Inducing a person by force, fraud or coercion into involuntary servitude, or for persons under 18 years old, commercial sex acts. Data on this offense is not contained in this report**.**

Part 2 Offenses

Other Assaults (Simple) — Assaults which are not of an aggravated type.

Forgery and Counterfeiting— Making, altering, uttering or possessing, with intent to defraud, anything false which is made to appear true, including attempts to do the same.

Fraud— The intentional perversion of the truth for the purpose of inducing another person or other entity in reliance upon it to part with something of value or to surrender a legal right.

Embezzlement— Misappropriation or misapplication of money or property entrusted to one's care.

Stolen Property: Buying, Receiving, Possessing— Offenses of buying, receiving, and possession of stolen property, as well as all attempts to commit any of these offenses.

Vandalism— Willful or malicious destruction, injury, disfigurement, or defacement of property without consent of the owner or person having custody or control.

Weapons: Carrying, Possessing, etc.— All violations of regulations or statutes controlling the carrying, using, possessing, furnishing or manufacturing of deadly weapons or silencers, including attempts .

Prostitution— To unlawfully engage in or promote sexual activities for profit, or to purchase or trade anything of value for commercial sex acts.

Sex Offenses (Except Rape, Prostitution)—Offenses against chastity, common decency, morals, and the like, including attempts to commit any of the above.

Narcotic Drug Laws— Offenses relating to narcotic drugs, such as unlawful possession, sale, use, growing and manufacturing of narcotic drugs.

Gambling— Promoting, permitting, or engaging in illegal gambling.

Offenses Against the Family and Children— Nonsupport, neglect, desertion or abuse of family and children.

Driving under the Influence (DWI) — Driving or operating any motor vehicle or common carrier while drunk or under the influence of liquor or narcotics.

Liquor Laws— State or local liquor law violations, except drunkenness and driving under the influence.

Disorderly Conduct— Breach of the peace.

Vagrancy— Vagabondage, begging, loitering, etc.

All Other Offenses— All other violations of state or local laws, except crimes listed above and traffic violations.

Curfew and Loitering Laws (Juveniles)— Offenses relating to violation of local curfew or loitering ordinances where such laws exist.

Runaway (Juveniles) **—** Limited to juveniles taken into protective custody as runaways under provisions of local statutes. This is no longer a crime.

Technical Terms

Arrest Rate—The number of arrests reported for each unit of population (per 100,000 persons in this publication).

Classifying— Determining the correct UCR Part 1 or Part 2 offense category based on the facts contained in the police investigation report.

Clearance Rate (% Cleared; % Clr) — The percentage of offenses cleared which is obtained by dividing the number of clearances made in any particular offense category by the number of offenses reported in that category.

Cleared by Arrest— For UCR purposes, an offense is considered cleared (solved) by arrest when at least one person involved in the commission of the offense is: 1) arrested, 2) charged with the commission of the offense, and 3) turned over for prosecution.

Cleared by Exceptional Means— For UCR purposes, an offense is considered exceptionally cleared (solved) in those instances in which law enforcement has : 1) definitely established the identity of the offender, 2) enough information to support an arrest, charge, and turn over to the court for prosecution, 3) knowledge the exact location of the offender so that the subject could be taken into custody, and 4) some factor outside their control precludes arresting, charging, and prosecuting the offender.

Crime Factor— Any condition which may affect the amount and type of crime that occurs in a geographical area.

Crime Index— The sum total of seven major offenses used to measure the extent, fluctuation and distribution of crime in a given geographical area. Crime classifications presently used in the index are: 1) murder, 2) rape, 3) robbery, 4) aggravated assault, 5) burglary, 6) larceny, and 7) motor vehicle theft. Note that although arson is considered an index crime, the number of these offenses reported is not included in the calculation of the Crime Index.

Crime Rate: The number of Index offenses (less arson) reported to each unit of population (per 100,000 people in this publication).

FBI— Federal Bureau of Investigation, a division of the U.S. Department of Justice and administrators of the National Uniform Crime Reporting Program.

Hierarchy Rule— A standard UCR scoring practice in which only the most serious offense (as determined by the established index crime order) is counted in a multiple offense situation.

Hotel Rule— Burglaries of multiple hotel rooms, and other buildings intended to house transients are counted as a single incident.

Incident-Based Reporting— A less restrictive and more expansive method of collecting crime data (as opposed to Summary Reporting) in which all the analytical elements associated with an offense or arrest are compiled by a central collection agency on an incident by incident basis, also referred to as

NIBRS- National Incident Based Reporting System.

Index Crime— Any one of eight major offenses used to measure the extent, fluctuation, and distribution of crime in a given geographical area. The eight Index crimes are: 1) murder, 2) rape, 3) robbery, 4) aggravated assault, 5) burglary, 6) larceny, 7) motor vehicle theft, and 8) arson. When the crime of arson is included, it is referred to as the Modified Crime Index.

Justifiable Homicide— The killing of a felon (while the subject is in the act of committing a felony) by a private citizen or police officer in the line of duty. Justifiable homicides are unfounded murders and are not counted as part of the sum total of murders reported in the Crime Index.

Law Enforcement Employee Rate— The number of full-time personnel (sworn and civilian) employed for each unit of population (per 1,000 in this publication).

n— The number of reported offenses.

N/A— Not Applicable. This character is generally used whenever a reasonable crime rate or percent change could not be calculated.

Part 1 Offenses— The first of two main groupings of UCR crime classifications consisting of the eight index crimes plus manslaughter by negligence and human trafficking. Part 1 offenses are by their nature generally more serious and/or occur more frequently than do Part 2 offenses.

Part 2 Offenses— The second of the two main groupings of crime classifications consisting of all other crime categories not already designated as Part 1 excluding minor traffic violations. Part 2 offenses are generally less serious in nature and/or occur less frequently then the Part 1 offenses. Monthly tabulation of Part 2 offenses is limited to arrest information only in the Summary Reporting System, with the exception of simple assault.

Property Crime— Any one or the sum total (less arson) of the following offenses: 1) burglary, 2) larceny, 3) motor vehicle theft, and 4) arson.

Scoring— Counting the number of offenses committed after the police investigation report has been classified.

Structure— For UCR purposes, generally any enclosed area intended for permanent use or occupation. A "structure" is considered to include the following, but not limited to: a dwelling house, apartment, out building, public buildings, offices, factories, etc.

Summary Reporting— A method of collecting crime data adopted for national reporting purposes in which a limited number of analytic data associated with an offense or arrest is compiled by a central collection agency from summary reports completed by each contributing agency.

Unfounded Offense— A record of complaint, which is found to be false or baseless after police investigation. The number of these complaints received is not included in the actual number of offenses reported or used in the tabulation of the crime index.

Violent Crime— Any one or the sum total of the following offenses: 1) murder, 2) rape, 3) robbery, and 4) aggravated assault.

UCR— Uniform Crime Reporting.

Connecticut State Map

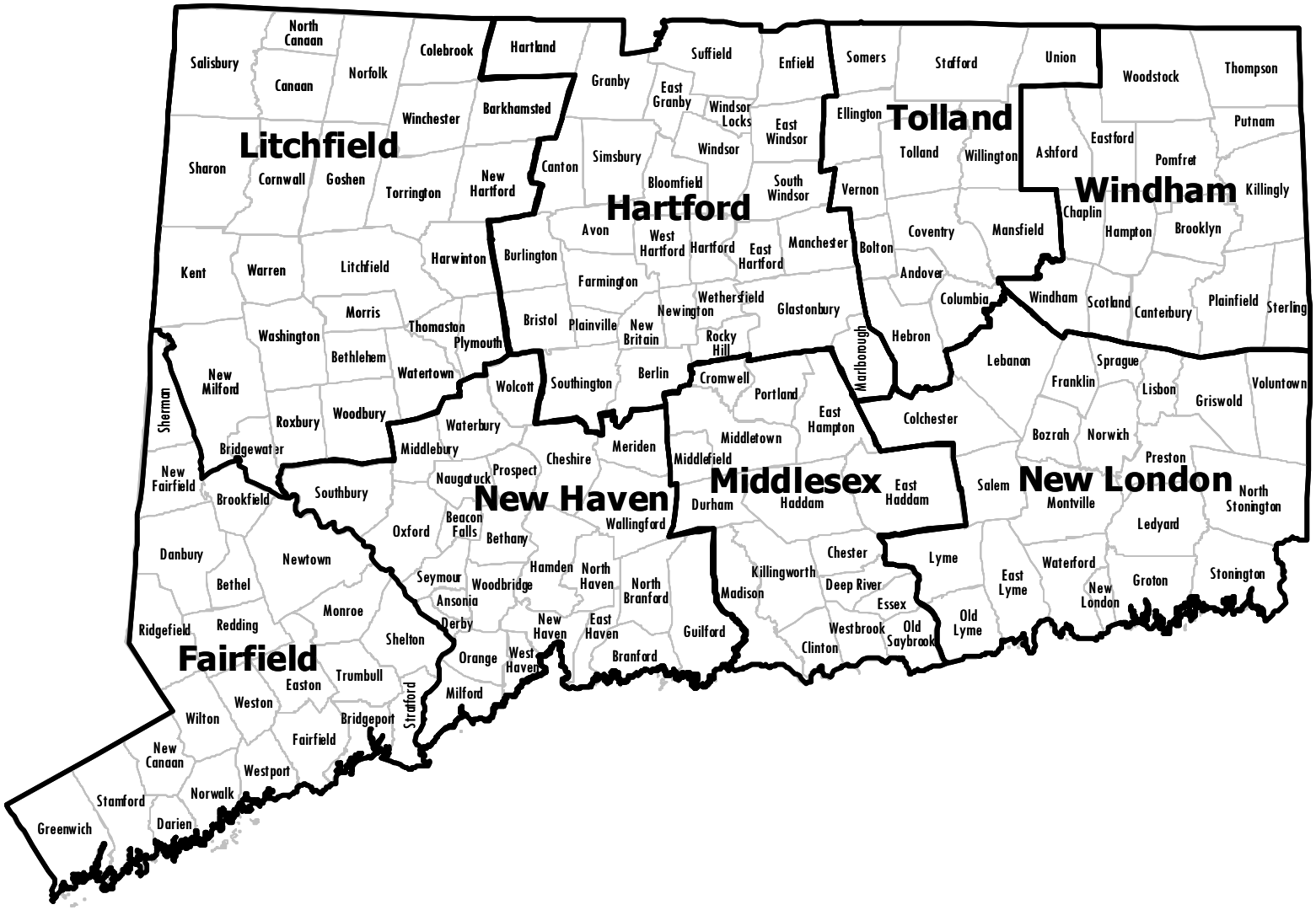

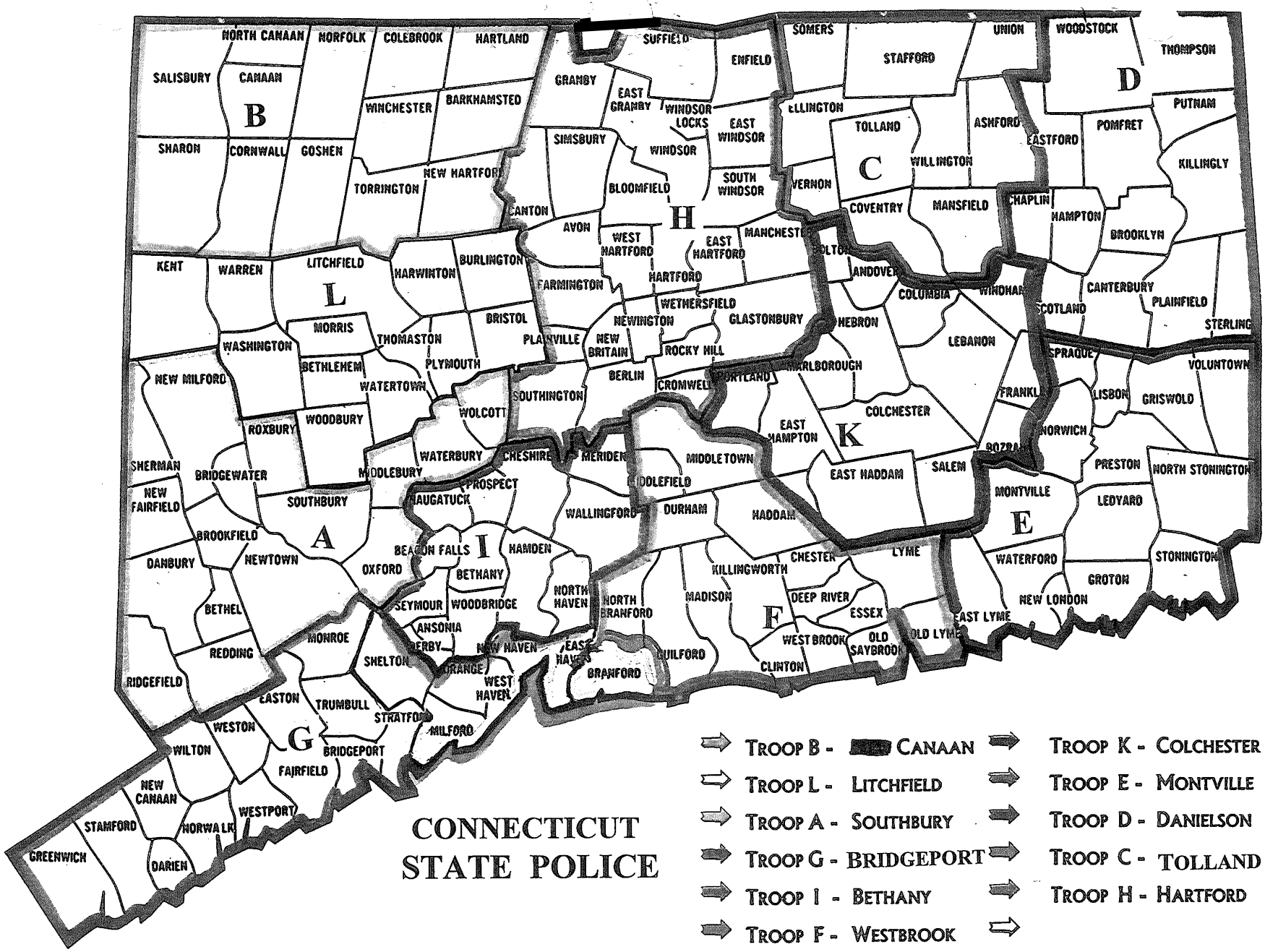
NORTH CANAAN
NORFOLK
COLEBROOK
HARTLAND
SUFFIELD
SOMERS
UNION
WOODSTOCK
THOMPSON
SALISBURY
CANAAN
B
GRANBY
ENFIELD
STAFFORD
D
WINCHESTER
BARKHAMSTED
EAST GRANBY
WINDSOR LOCKS
EAST WINDSOR
ELLINGTON
TOLLAND
ASHFORD
EASTFORD
POMFRET
PUTNAM
SHARON
CORNWALL
GOSHEN
SIMSBURY
WINDSOR
C
WILLINGTON
KILLINGLY
NEW HARTFORD
TORRINGTON
BLOOMFIELD
SOUTH WINDSOR
VERNON
COVENTRY
MANSFIELD
CHAPLIN
HAMPTON
CANTON
AVON
H
WEST HARTFORD
EAST HARTFORD
MANCHESTER
BROOKLYN
KENT
WARREN
LITCHFIELD
HARWINTON
BURLINGTON
FARMINGTON
HARTFORD
ANDOVER
COLUMBIA
WINDHAM
CANTERBURY
PLAINFIELD
L
WETHERSFIELD
SCOTLAND
STERLING
MORRIS
BRISTOL
NEWINGTON
GLASTONBURY
HEBRON
LEBANON
WASHINGTON
THOMASTON
PLAINVILLE
NEW BRITAIN
ROCKY HILL
SPRAGUE
VOLUNTOWN
BETHLEHEM
PLYMOUTH
MARLBOROUGH
NEW MILFORD
WATERTOWN
BERLIN
CROMWELL
PORTLAND
FRANKLIN
LISBON
GRISWOLD
SOUTHINGTON
WOLCOTT
COLCHESTER
WOODBURY
ROXBURY
EAST HAMPTON
K
NORWICH
WATERBURY
CHESHIRE
MERIDEN
MIDDLETOWN
BOZRAH
SHERMAN
BRIDGEWATER
MIDDLEBURY
PROSPECT
MIDDLEFIELD
EAST HADDAM
SALEM
PRESTON
NORTH STONINGTON
NEW FAIRFIELD
SOUTHBURY
NAUGATUCK
WALLINGFORD
DURHAM
HADDAM
MONTVILLE
LEDYARD
E
BROOKFIELD
A
BEACON FALLS
I
HAMDEN
DANBURY
NEWTOWN
OXFORD
BETHANY
CHESTER
LYME
WATERFORD
STONINGTON
KILLINGWORTH
GROTON
NORTH HAVEN
NORTH BRANFORD
MADISON
DEEP RIVER
NEW LONDON
BETHEL
SEYMOUR
WOODBRIDGE
F
ESSEX
ANSONIA
EAST LYME
MONROE
DERBY
NEW HAVEN
EAST HAVEN
WEST BROOK
OLD SAYBROOK
OLD LYME
REDDING
SHELTON
ORANGE
GUILFORD
CLINTON
BRANFORD
WEST HAVEN
RIDGEFIELD
EASTON
TRUMBULL
STRATFORD
MILFORD
WESTON
G
BRIDGEPORT
WILTON
FAIRFIELD
NEW CANAAN
WESTPORT
STAMFORD
NORWALK
GREENWICH
DARIEN
CONNECTICUT
STATE POLICE
TROOP B - CANAAN
TROOP L - LITCHFIELD
TROOP A - SOUTHBURY
TROOP G - BRIDGEPORT
TROOP I - BETHANY
TROOP F - WESTBROOK
TROOP K - COLCHESTER
TROOP E - MONTVILLE
TROOP D - DANIELSON
TROOP C - TOLLAND
TROOP H - HARTFORD