Crime
in
Connecticut

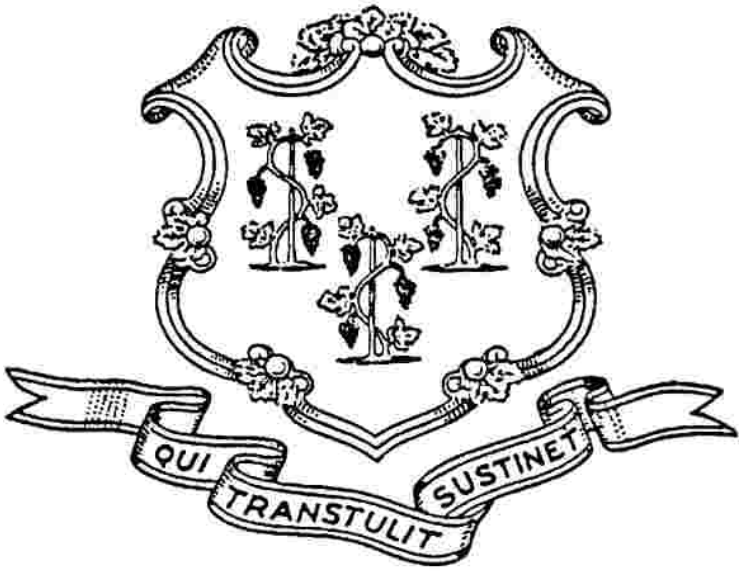

2015

Annual Report of the Uniform Crime Reporting Program
State of Connecticut
Department of Emergency Services and Public Protection
Crimes Analysis Unit

CRIME IN CONNECTICUT

January – December 2015

HONORABLE DANNEL P. MALLOY
GOVERNOR
STATE OF CONNECTICUT

DR. DORA B. SCHRIRO
COMMISSIONER
DEPARTMENT OF EMERGENCY SERVICES AND PUBLIC PROTECTION

CHIEF JOHN SALVATORE
MONROE POLICE DEPARTMENT
PRESIDENT
CONNECTICUT POLICE CHIEFS ASSOCIATION

CHIEF MARC MONTMINY
MANCHESTER POLICE DEPARTMENT
CHAIRMAN, TELECOMMUNICATIONS & TECHNOLOGY COMMITTEE
CONNECTICUT POLICE CHIEFS ASSOCIATION

CONNECTICUT STATE POLICE
CRIMES ANALYSIS UNIT
UNIFORM CRIME REPORTING PROGRAM

Publication Date: September, 2016

Acknowledgments

The Connecticut Uniform Crime Reporting Program has been collecting crime data throughout the State since its inception in 1977. The success of the program has been a result of the complete support of Connecticut Chiefs of Police and the Connecticut State Police Crimes Analysis staff.

Crime in Connecticut 2015 is the 38th annual crime report that the Department of Emergency Services and Public Protection has published. This annual report continues to be the most comprehensive source of crime related data for the State of Connecticut.

Any comments on this publication can be directed to the Department of Emergency Services and Public Protection, Crimes Analysis Unit, 1111 Country Club Road, Middletown, CT 06457,
Phone: 860-685-8030 or Email: ctnibrs@ct.gov

DEDICATION
2015

This publication is dedicated to
All Connecticut law enforcement officers
who devote their lives to the continuing
mission of public safety,

and

All law enforcement officers nationwide
who were killed or injured
in the line of duty.

FORWARD

Crime in Connecticut continues to be Connecticut's most comprehensive compilation of crime data, providing detailed statistics on criminal offenses and arrests statewide that occurred during Calendar Year 2015. The publication's source data is based upon monthly reporting of crime activity to the Uniform Crime Reporting (UCR) Program at the Connecticut Department of Emergency Services and Public Protection. Crime in Connecticut provides police departments, administrators, legislators, advocacy groups, and the general public with important information for planning purposes.

The Connecticut Department of Emergency Services and Public Protection is proud to have full participation of data contributors in the Connecticut UCR program. Connecticut law enforcement has consistently provided the necessary resources to make the Connecticut UCR program one of the most effective programs in the United States.

The Department of Emergency Services and Public Protection sincerely appreciates the continued support of law enforcement in the Connecticut UCR Program and wish to extend our gratitude to all sworn and civilian personnel in Connecticut who have dedicated their time and effort to make this publication a continuing success.

CONTENTS

SECTION	PAGE
Connecticut UCR Program	8
Connecticut Summary Statistics	
The Crime Index	12
Violent Crime	13
Property Crime	14
Murder	15
Rape	17
Robbery	18
Aggravated Assault	19
Burglary	20
Larceny	21
Motor Vehicle Theft	22
Arson	23
Arrest Trends (Ten Years)	24
Offense And Arrest Data	
Aggregate Statistics	
Connecticut State Totals	26
Connecticut County Totals	28
Non-Urban and Urban Totals	44
Connecticut State Police Totals	48
By Contributor	
Andover to Essex	50
Fairfield to Norfolk	150
North Branford to Voluntown	250
Wallingford to Woodstock	350
Universities, Capitol Police, State Police Misc., MTA	396
Mashantucket Tribal, Mohegan Tribal	416
Special Sections	
Law Enforcement Personnel Statistics	421
Law Officers Killed or Assaulted	423
Missing Persons	424
Appendix	
Glossary of Terms	426
Connecticut State Map	429
Connecticut State Police Map	430

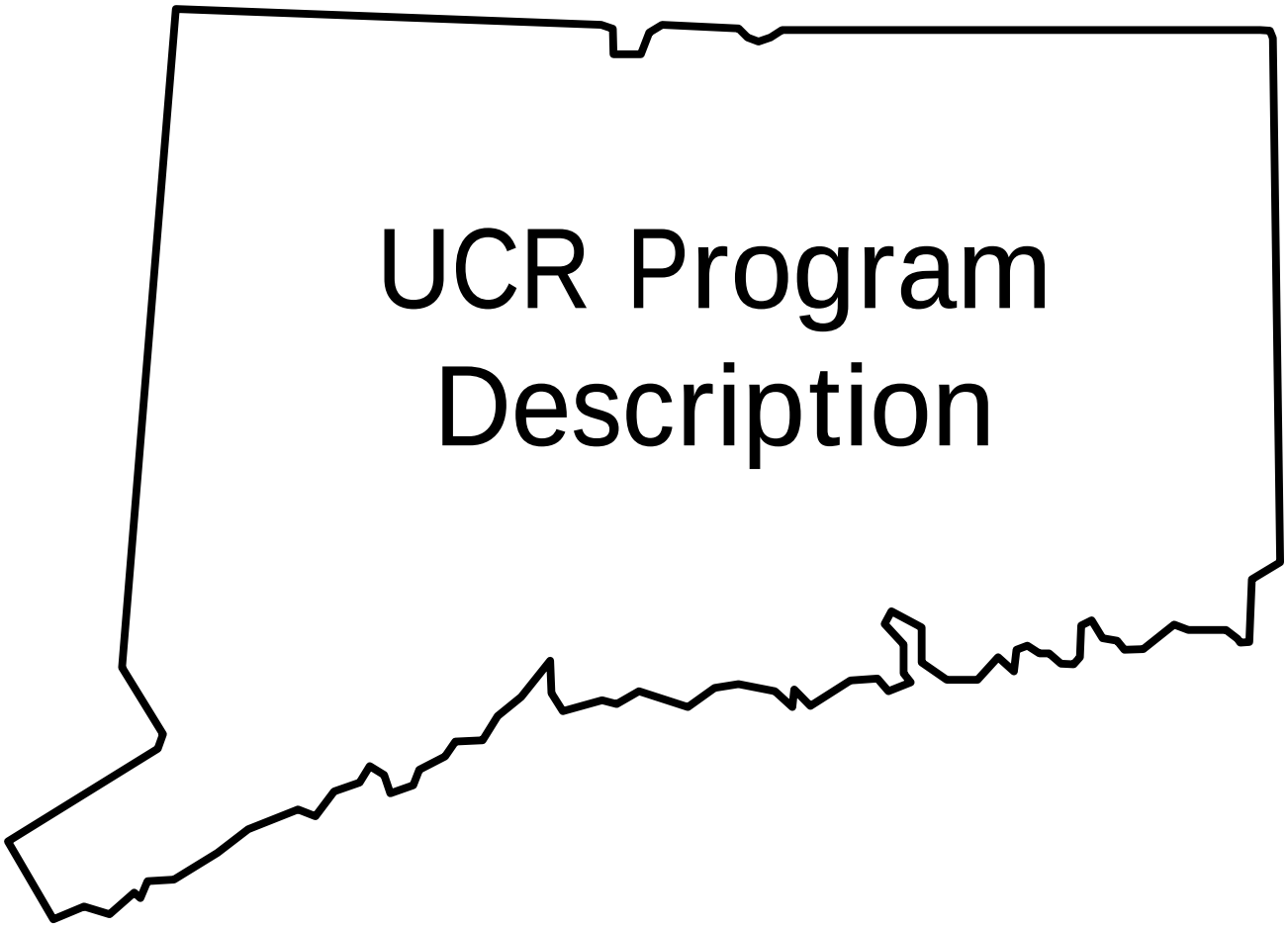

UCR Program Description

Connecticut UCR Program

Purpose

The Uniform Crime Reporting Program periodically measures crime in the United States by counting those offenses brought to the attention of law enforcement agencies. The program's objective is to produce reliable crime statistics for law enforcement administration, operations and management. Criminal justice professionals, legislators, scholars, and others concerned with crime problems make frequent use of UCR generated statistics. The Uniform Crime Reporting Program measures the extent, fluctuation and distribution of crime throughout the United States.

National Program

Uniform Crime Reporting was initiated in 1929, when the International Association of Chiefs of Police (I.A.C.P.) standardized procedures for crime data collection. On June 11, 1930, Congress enacted legislation authorizing the Federal Bureau of Investigation to collect nationwide crime counts and to serve as the clearinghouse for such data.

Seven offenses were chosen to serve as an Index for gauging fluctuations in the overall volume and rate of crime. Known as the Crime Index, these offenses included the violent crimes of murder, rape, robbery, and aggravated assault and the property crimes of burglary, larceny-theft, and motor vehicle theft. The Index was modified by congressional mandate in 1979 when it added the crime of arson.

For the first time in the more than 80-year history of the Program, the FBI changed the definition of a Part 1 offense. Rape is now defined for Summary UCR purposes as, "Penetration, no matter how slight, of the vagina or anus with any body part or object, or oral penetration by a sex organ of another person, without the consent of the victim."

During the early planning of the Program, it was recognized that the differences among criminal codes precluded the possibility of computing a national crime total based upon an aggregate of local statistics. Further, because of the variances in punishment for the same offenses in different state codes, no distinction between felony and misdemeanor crimes was possible. To avoid these problems and to provide nationwide uniformity in crime reporting, standardized offense definitions were formulated by which law enforcement agencies were to submit data, without regard for local statutes.

The Criminal Justice Information Systems Committees of the International Association of Chiefs of Police (IACP) and the National Sheriffs' Association (NSA) provide vital links between local law enforcement and the FBI in the oversight of the UCR Program. The IACP, representing the thousands of police departments nationwide, and the NSA, serving sheriffs throughout the country, encourage agencies to participate fully in the program. Both committees fulfill advisory capacities concerning the UCR Program's operation.

An Advisory Policy Board (APB) to address all issues regarding the FBI's criminal justice information services was formed. The current APB ensures a continued emphasis on UCR-related issues. In addition, the Association of State UCR Programs (ASUCRP) focuses on UCR issues within individual state law enforcement associations and promotes interest in the UCR Program. These organizations foster widespread and responsible use of uniform crime statistics

and lend assistance to data contributors when needed.

State Program

In July 1977, Connecticut began its own Uniform Crime Reporting Program. By August of the same year, data collection began with the recruitment and training of 70 agencies. Today, Connecticut has 100 percent participation with 104 police departments participating in its UCR Program.

The Mashantucket Tribal Nation and the Mohegan Tribal Nation joined the Connecticut program in 2014.

Connecticut implemented the updated rape definition January 1, 2014.

The population number for each town is based on the decennial census number that is adjusted each year by a statewide rate of growth number. The Law Enforcement Personnel population numbers differ from the town Offense and Arrest section populations because it incorporates population numbers that the FBI provides for towns that have their own police department.

The State Program ensures quality control and uniformity of the crime and arrest reports submitted. The centralized state collection agency streamlines the time consuming process of resolving questions between contributors and verifiers. Upon completion of the quality control process, the returns are then forwarded to the F.B.I.

Types of Data Collected

Every month law enforcement agencies throughout the state submit UCR data. They indicate the number of offenses brought to their attention through such sources as victim, police or witness reports.

After counting Crime Index offenses reported, minus any unfounded complaints, contributors provide the number of "actual offenses" and the number of crimes cleared. For a criminal offense to be "cleared", either of the following situations must prevail: (1) at least one person is arrested, charged, and turned over to the court for prosecution; or (2) some element beyond police control precludes the physical arrest of the offender (e.g., death of offender, victim refuses to cooperate, confession by offender already in police custody), resulting in the offense being cleared by "exceptional means." Contributing agencies also include data on the value of property stolen and recovered in connection with the reported offenses, plus specific information regarding homicides, officers assaulted and arson.

UCR arrest data is collected for all crimes except traffic violations. The age, sex, and race of arrestees are reported for all crime categories.

Verification Procedure

UCR reports are set up with numerous internal crosschecks to achieve reporting accuracy of the data. It is standard operating procedure to examine each incoming report for arithmetical accuracy. Reports are then subjected to logical tests of reasonableness, which are of key importance to confirming validity. Logical errors resulting from misinterpretations of what is to be measured can then be corrected. Necessary arithmetical adjustments or unusual variations are brought to the attention of the submitting agency.

UCR Limitations

There are inherent limitations in current crime reporting practices. Of primary importance is the question of how much crime is being reported by the public. The degree to which crimes are being reported varies from area to area. A considerable volume of crime is not reported to law enforcement agencies because the victims consider the offenses against them to be of very little consequence

or that the likelihood of apprehending the suspect is small. They may also fear retaliation from offenders, or in fact, be a participant in a crime, i.e., a prostitute who is robbed.

Even with these given limitations, the UCR Program provides the best network of actual state and national crime figures currently available.

Crime Factors

Because not all factors that have an impact on crime problems are measured or considered by the UCR Program, superficial conclusions are sometimes drawn from crime and arrest data, particularly when attempts are made to compare jurisdictions. Local ordinances and criminal justice administrative policies, record-keeping practices, and the degree of adherence to Uniform Crime Reporting standards all affect the number of crimes and arrests reported. Additionally, socio-economic conditions and the characteristics and attitudes of the local population influence the extent and nature of criminal behavior in a community. The following factors must be taken into consideration before an informed assessment of crime data can be made:

- Density and size of the community population and its surrounding area
- Variations in the composition of the population, particularly its age, sex, and race characteristics
- Stability of population with respect to such factors as commuters, seasonal residents, and other transient groups
- Economic conditions, including unemployment
- Cultural conditions, such as educational, recreational, and religious characteristics
- Climate
- The trafficking and abuse of drugs in the community
- Effective strength of law enforcement agencies
- Administrative and investigative efficiency of the local law enforcement agency
- Policies of other components of the criminal justice system, such as prosecutorial, judicial, correctional, and probational
- Attitudes of citizens toward crime
- Crime reporting practices of citizens

NIBRS Implementation

The Connecticut UCR program has made significant progress toward establishing a statewide National Incident-Based Reporting System (NIBRS). NIBRS is a second-generation UCR system, in which information is collected and reported on an incident level, thereby permitting numerous cross-tabular statistics (e.g., the number of incidents in which a white juvenile male used a firearm to rob a convenience store after midnight). By the end of 2015, 85 of 104 Connecticut law enforcement agencies were reporting NIBRS data to the statewide repository.
Additional agencies are testing and converting to NIBRS.

Address questions regarding Summary UCR, NIBRS, or new directions in crime reporting to:

Department of Emergency Services & Public Protection
Crimes Analysis Unit
1111 Country Club Road
Middletown, CT 06457
Phone: 860-685-8030
Email: ctnibrs@ct.gov

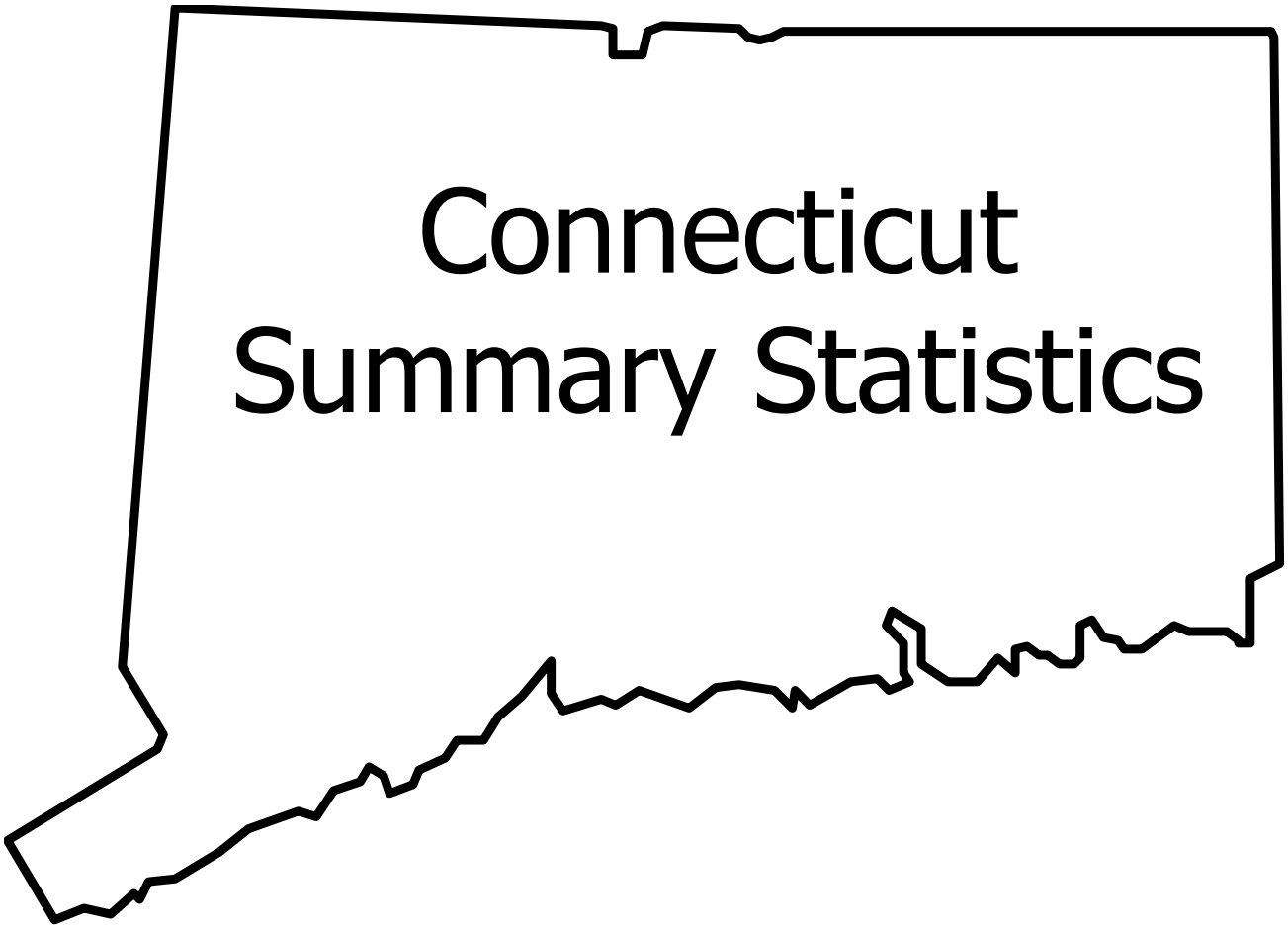

Connecticut Summary Statistics

The Crime Index

A summary statistic of crime comprising the total number of index offenses that occur within a particular time (e.g., year 2015) and location (e.g., Connecticut). The index offenses include murder, rape, robbery, aggravated assault, burglary, larceny, and motor vehicle theft. See glossary for full FBI definition.

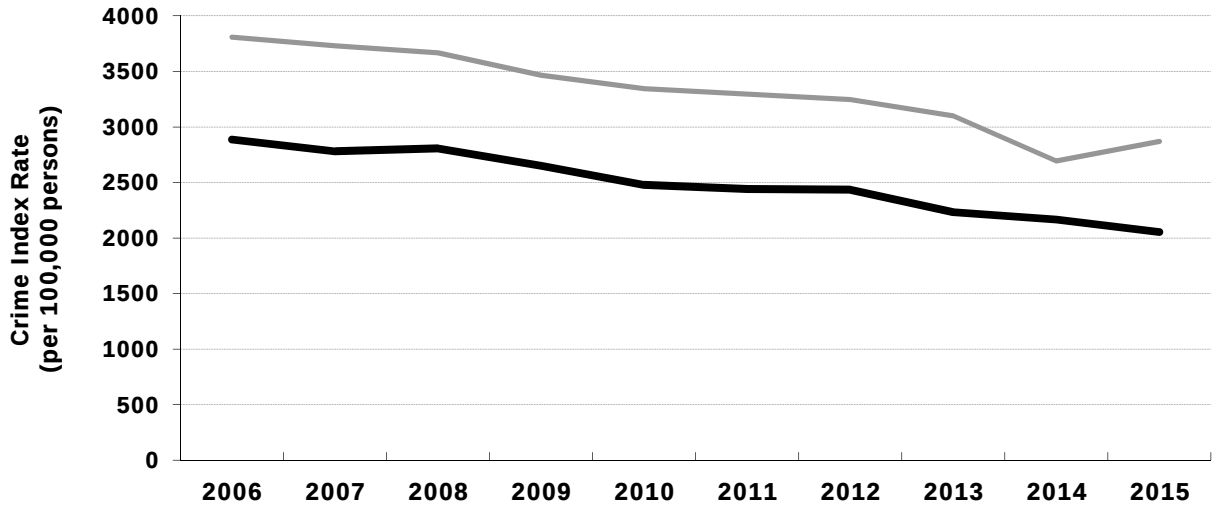

	2006	2007	2008	2009	2010	2011	2012	2013	2014	2015
*US Rate:	3808.07	3730.45	3667.02	3465.52	3345.52	3294.93	3246.08	3098.63	2692.18	2870.15
CT Rate:	2886.10	2781.03	2805.00	2650.28	2478.84	2438.97	2433.40	2233.82	2167.21	2054.08
CT Offenses:	101152	97400	98210	93244	88596	87332	87367	80298	77846	73703
CT % Change:		-4%	1%	-5%	-5%	-1%	0%	-8%	-3%	-5%
CT Clearances:	19507	19924	21095	21095	20127	20108	20417	19320	18797	17429
CT % Cleared:	19%	20%	21%	23%	23%	23%	23%	24%	24%	24%
CT Pop (millions):	3.505	3.502	3.501	3.518	3.574	3.581	3.590	3.595	3.592	3.588

Crime Index Components for Connecticut

Murder	N:	135	108	128	107	132	129	143(1)	86	88	115(3)
	R:	3.85	3.08	3.66	3.04	3.69	3.60	3.98	2.39	2.45	3.21
Rape	N:	714	703	685	650	599	688	923(2)	631	790	794
	R:	20.37	20.07	19.56	18.48	16.76	19.21	25.71	17.55	21.99	22.13
	R_F:	39.48	38.90	37.92	35.80	32.48	37.24	49.82	34.02	N/A	N/A
Robbery	N:	4460	4328	4049	3993	3554	3690	3691	3528	3168	2926
	R:	127.25	123.58	115.64	113.49	99.44	103.05	102.80	98.15	88.20	81.55
Ag Assault	N:	5216	5411	5906	5782	5792	5380	5410	4862	4449	4090
	R:	148.82	154.50	168.68	164.34	162.06	150.25	150.68	135.26	123.86	113.99
Burglary	N:	15549	15684	15122	15151	15158	15468	14738	12905	12005	10283
	R:	443.65	447.82	431.90	430.64	424.11	431.98	410.49	359.01	334.22	286.58
Larceny	N:	64807	61250	63497	60137	56705	55357	56021	52071	51246	49068
	R:	1849.09	1748.85	1813.56	1709.28	1586.56	1545.98	1560.33	1448.57	1426.67	1367.51
MV Theft	N:	10271	9916	8823	7424	6656	6620	6441	6215	6100	6427
	R:	293.05	283.13	252.00	211.01	186.23	184.88	179.40	172.90	169.82	179.12
Arson°	N:	479	485	497	396	424	379	377	271	299	272
	R:	13.67	13.85	14.20	11.26	11.86	10.58	10.50	7.54	8.32	7.58

N: Number of Offenses; R: Rate per 100,000 persons; R_F: Rate per 100,000 females;

° Arson is not included in the calculation of the traditional Crime Index, but it is a component in a "modified" Crime Index.

[1] Includes 27 victims of Newtown mass shooting.

[2] Includes repeated offenses (separate time and place) of single offender in Bridgeport.

[3] Includes homicides from previous years known to police in 2015.

* US Rate data is preliminary

Violent Crime

The sum of all murder, rape, robbery, and aggravated assault offenses that occur within a particular time (e.g., year 2015) and location (e.g., Connecticut). See glossary for full FBI definition.

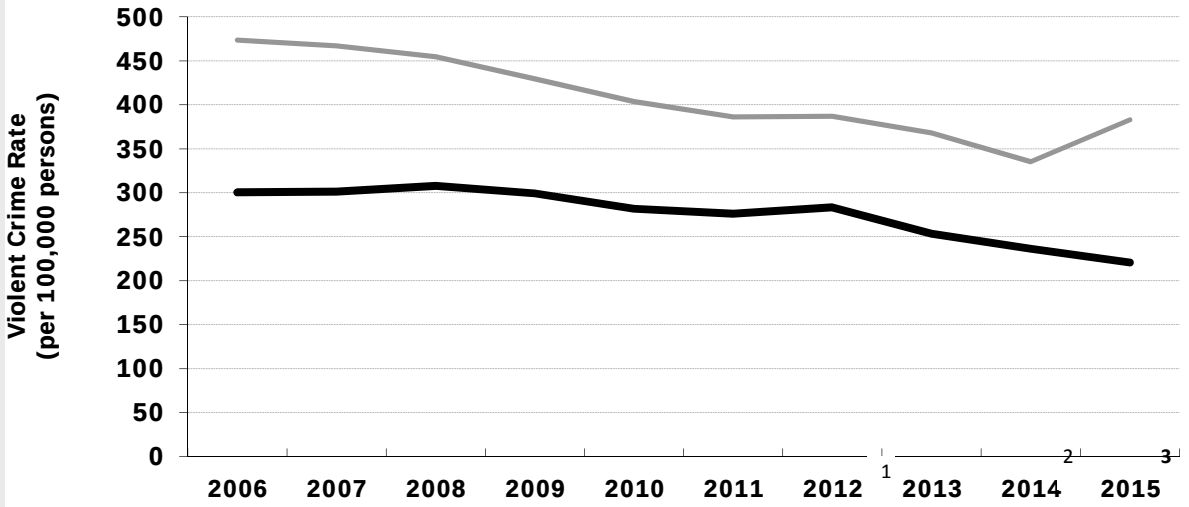

	2006	2007	2008	2009	2010	2011	2012	2013	2014	2015
*US Rate:	473.53	466.92	454.52	429.44	403.65	386.26	386.88	367.93	335.17	383.17
CT Rate:	300.30	301.23	307.55	299.35	281.95	276.12	283.18	253.35	236.50	220.87
CT Offenses:	10525	10550	10768	10532	10077	9887	10167	9107	8495	7925
CT % Change:		0%	2%	-2%	-4%	-2%	3%	-10%	-7%	-7%
CT Clearances:	4783	4870	5326	5203	5215	5029	4873	4809	4185	3851
CT % Cleared:	45%	46%	49%	49%	52%	51%	48%	53%	49%	49%

YEAR 2015 OFFENSES BY CATEGORY

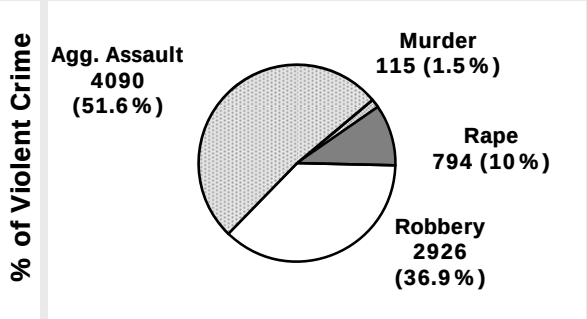

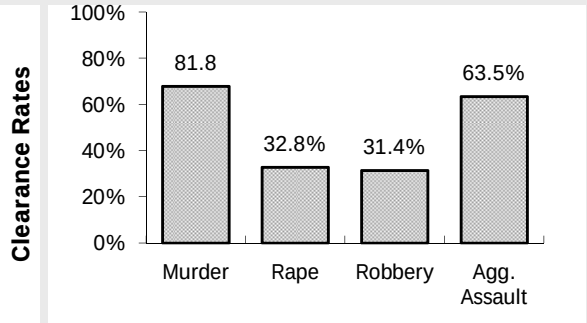

Weapons		Murder	Robbery	Agg. Assault
Firearm	Handgun	31	N/A	N/A
	Rifle	0	N/A	N/A
	Shotgun	2	N/A	N/A
	Other/Unspecif.	41	930	630
	Subtotal	74	930	630
Knife		16	317	961
Strong-arm		9	1419	1130
Other Dangerous	Blunt Object	1	N/A	N/A
	Asphyxiation	1	N/A	N/A
	Fire	0	N/A	N/A
	Other/Unspecif.	14	260	1369
	Subtotal	16	260	1369
Total		115	2926	4090

[1] Includes repeated offenses (separate time and place) of single offender in Bridgeport.

[1] Includes 27 victims of Newtown mass shooting.

[2] Includes the revised definition of rape.

[3] Includes homicides from previous years known to police in 2015

* US Rate data is preliminary

Property Crime

The sum of all burglary, larceny, and motor vehicle theft offenses that occur within a particular time (e.g., 2015) and location (e.g., Connecticut). See glossary for full FBI definition.

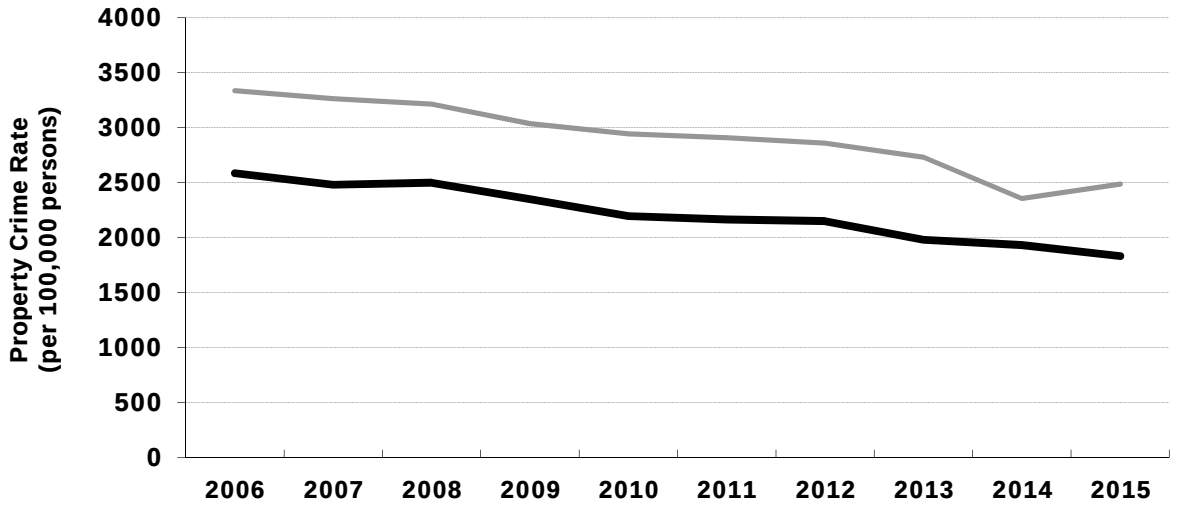

	2006	2007	2008	2009	2010	2011	2012	2013	2014	2015
*US Rate:	3334.54	3263.52	3212.50	3036.08	2941.87	2908.67	2859.20	2730.69	2357.02	2486.98
CT Rate:	2585.79	2479.80	2497.46	2350.93	2196.90	2162.85	2150.22	1980.47	1930.71	1833.21
CT Offenses:	90627	86850	87442	82712	78519	77445	77200	71191	69351	65778
CT % Change:		-4%	1%	-5%	-5%	-1%	0%	-8%	-3%	-5%
CT Clearances:	14724	15054	15769	15892	14912	15079	15544	14511	14612	13578
CT % Cleared:	16%	17%	18%	19%	19%	19%	20%	20%	21%	21%

YEAR 2015 OFFENSES BY CATEGORY

% of Property Crime

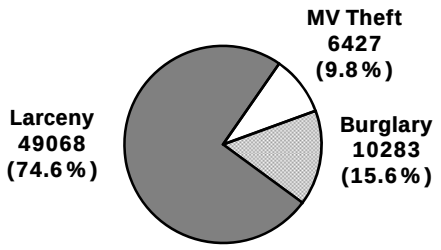

Clearance Rates

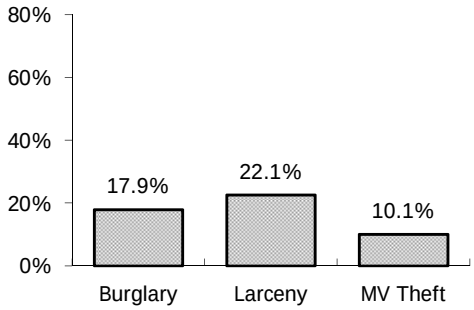

Property Stolen and Recovered*

	Value ($) Stolen	Value ($) Recovered	%
Currency, coin ...	15,460,447	437,990	3%
Jewelry, gold ...	18,054,339	888,913	5%
Clothing, furs	2,299,257	451,217	20%
Office Equipment	3,034,244	189,345	6%
TV's, radios ...	1,740,017	103,150	6%
Firearms	305,777	39,230	13%
Household goods	869,035	66,555	8%
Consumable	770,270	135,965	18%
Livestock	3,606	585	16%
Miscellaneous	23,761,509	2,210,642	9%
Subtotal	66,298,501	4,523,592	7%
Motor Vehicles	39,096,099	22,508,900	58%
Total:	105,394,600	27,032,492	26%

* Value stolen and recovered includes property from all crimes

* US Rate data is preliminary

Murder

"Murder and non-negligent manslaughter are the willful killing of one person by another." See glossary for full FBI definition.

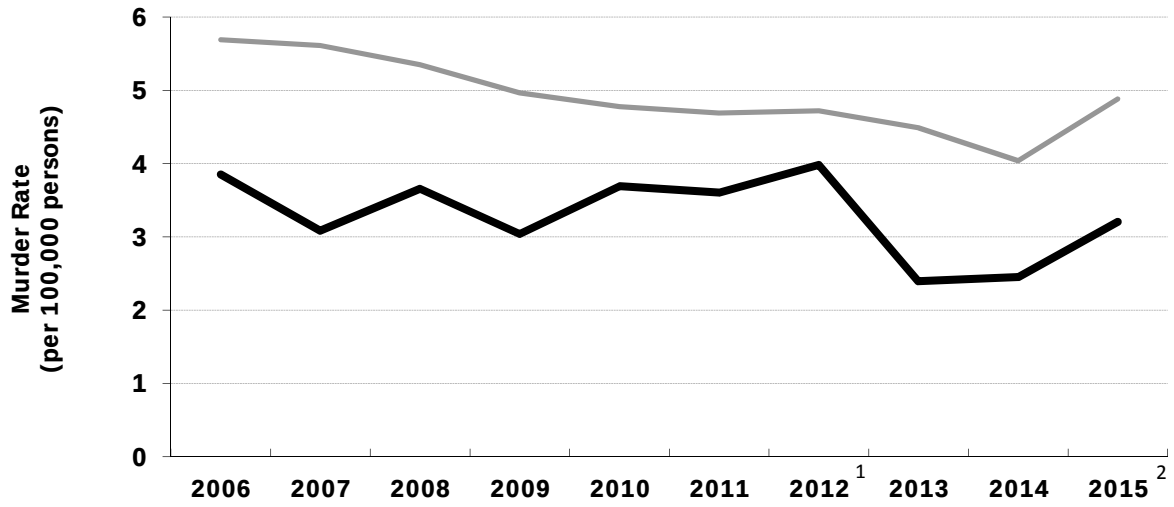

	2006	2007	2008	2009	2010	2011	2012	2013	2014	2015
*US Rate:	5.69	5.61	5.35	4.96	4.78	4.69	4.72	4.49	4.04	4.88
CT Rate:	3.85	3.08	3.66	3.04	3.69	3.60	3.98	2.39	2.45	3.21
CT Offenses:	135	108	128	107	132	129	143	86	88	115
CT % Change:		-20%	19%	-16%	23%	-2%	11%	-40%	2%	31%
CT Clearances:	81	52	82	76	81	79	118	61	76	78
CT % Cleared:	60%	48%	64%	71%	61%	61%	83%	71%	86%	68%

YEAR 2015 OFFENSES BY CATEGORY

Victim Demographics

		AGE <18	AGE 18+	AGE Unk	Total
Sex	Male	7	81	0	88
	Female	1	26	0	27
	Unknown	0	0	0	0
Race	White	2	55	0	57
	Black	5	49	0	54
	Asian	0	0	0	0
	Indian	0	0	0	0
	Unknown	1	3	0	4
Total		8	107	0	115

Offender Demographics

		AGE <18	AGE 18+	AGE Unk	Total
Sex	Male	2	73	0	75
	Female	0	7	0	7
	Unknown	0	1	41	42
Race	White	1	41	0	42
	Black	1	33	0	34
	Asian	0	0	0	0
	Amer. Indian	0	0	0	0
	Unknown	0	7	41	48
Total		2	81	41	124

Victim Age

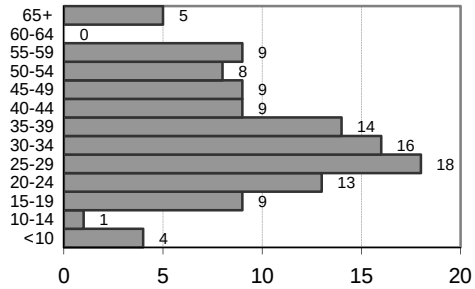

Offender Age

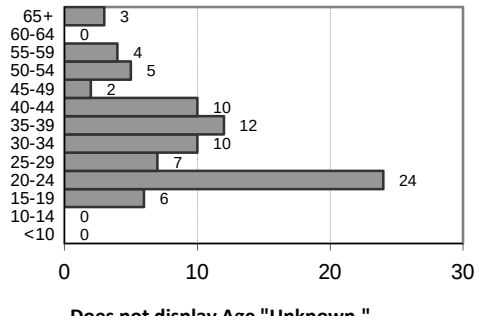

[1] Includes 27 victims of Newtown mass shooting.

[2] Includes homicides from previous years known to police in 2015

* US Rate data is preliminary

Murder (cont.)

Murder Circumstance

	n	%
Argument	30	26%
Lover's Quarrel	1	1%
Drug Dealing	3	3%
Other Felony	4	3%
LEOKA[1]	0	
Gangland	2	2%
Juvenile Gang	0	
Mercy Killing	0	
Other	25	22%
Unknown	50	43%

Murder Weapon

	n	%
Handgun	31	27%
Rifle	0	
Shotgun	2	2%
Other/Unspec. Firearm	41	36%
Knife/Cutting Instrument	16	14%
Blunt Object	1	1%
Motor Vehicle	1	1%
Strong-arm	9	8%
Poison	0	
Explosives	0	
Fire	0	
Narcotics	2	2%
Asphyxiation	1	1%
Other	5	4%
Unknown	6	5%

Victims' Relationship to Offender

	male		female	
	n	%	n	%
Spouse	1	1%	5	19%
Live-In	0		1	4%
Ex-spouse	0		0	
Ex-live-in	0		0	
Co-procreator	0		0	
Parent	2	2%	2	7%
Stepparent	0		0	
In-law	0		0	
Grandparent	0		0	
Child	2	2%	1	4%
Stepchild	0		0	
Grandchild	0		0	
Sibling	1	1%	0	
Other Family	1	1%	0	
Boy/Girlfriend	1	1%	1	4%
Homosexual	0		0	
Child of Partner	1	1%	0	
Friend	2	2%	0	
Neighbor	0		0	
Employee	1	1%	0	
Employer	0		0	
Babysittee	0		0	
Acquaintance	12	14%	5	19%
Other Known	1	1%	1	4%
Stranger	17	19%	6	22%
Unknown	46	52%	5	19%

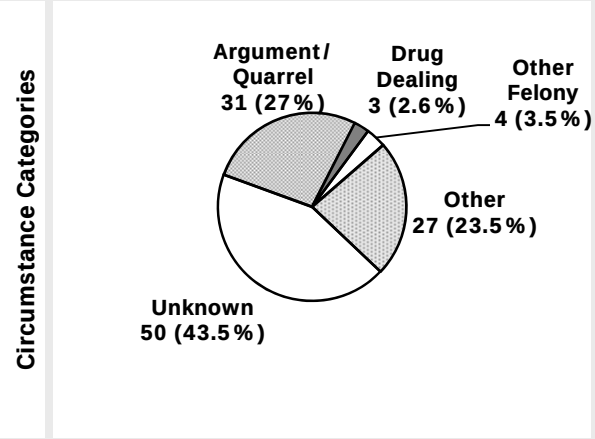

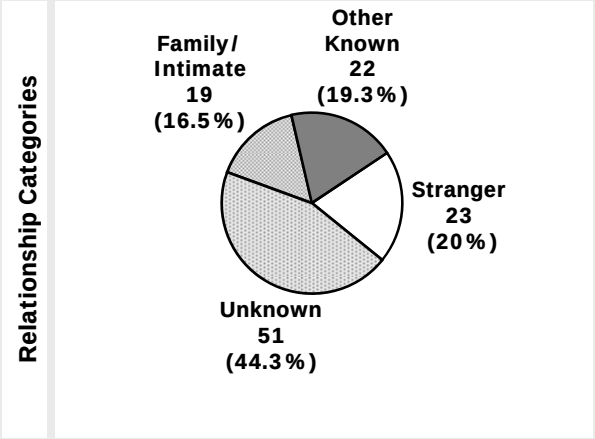

[1] Law Enforcement Officers Killed or Assaulted.

Rape

"Penetration, no matter how slight, of the vagina or anus with any body part of object, or oral penetration by a sex organ of another person, without the consent of the victim." See glossary for full FBI definition.

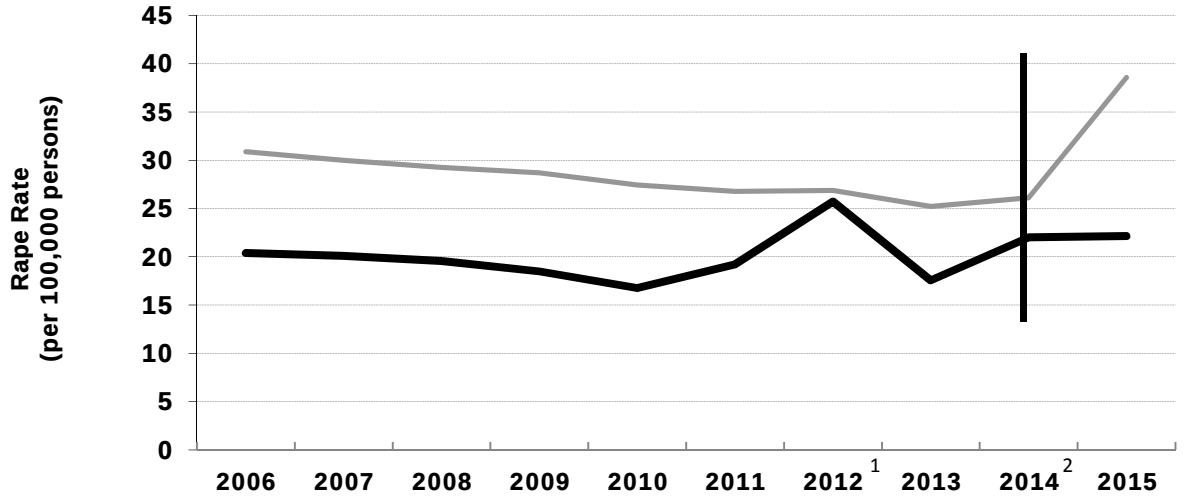

	2006	2007	2008	2009	2010	2011	2012	2013	2014	2015
*US Rate:	30.88	29.98	29.27	28.70	27.46	26.77	26.88	25.23	26.13	38.59
CT Rate:	20.37	20.07	19.56	18.48	16.76	19.21	25.71	17.55	21.99	22.13
CT $Rate_F$:	39.48	38.90	37.92	35.80	32.48	37.24	49.82	34.02	N/A	N/A
CT Offenses:	714	703	685	650	599	688	923	631	790	794
CT % Change:		-2%	-3%	-5%	-8%	15%	34%	-32%	25%	1%
CT Clearances:	295	295	249	240	185	295	227	516	268	260
CT % Cleared:	41%	42%	36%	37%	31%	43%	25%	82%	34%	33%

YEAR 2015 OFFENSES BY CATEGORY

Attempted/Completed

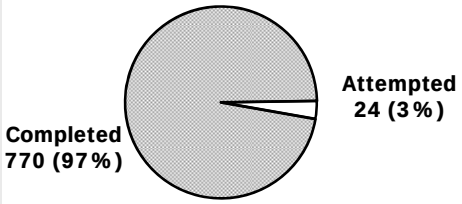

Arrestee Demographics

	AGE <18	AGE 18+	Total
Male	14	163	177
Female	1	3	4
White	9	111	120
Black	5	52	57
Asian	0	2	2
Amer. Indian	0	1	1
Unkn Race	1	0	1
Total	15	166	181

Defining Rape

Beginning in 2014, rape is defined for Summary UCR purposes as, "Penetration, no matter how slight, of the vagina or anus with any body part or object, or oral penetration by a sex organ of another person, without the consent of the victim." The new definition updated the eighty-year-old historical definition of rape which was "carnal knowledge of a female forcibly and against her will." Effectively, the revised definition expands rape to include both male and female victims and offenders, and reflects the various forms of sexual penetration understood to be rape, especially non-consenting acts of sodomy, and sexual assaults with objects.

Arrestee Age

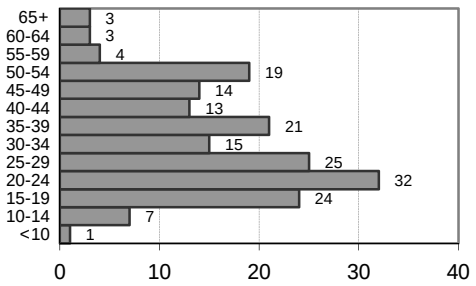

$Rate_F$: Rate per 100,000 females. In 2015 this rate is no longer calculated due to revised rape definition.

[1] Includes repeated offenses (separate time and place) of single offender in Bridgeport

[2] 2014 numbers are not comparable to previous years due to a revision in the definition of rape.

* US Rate data is preliminary

Robbery

"Taking or attempting to take anything of value from the care, custody, or control of a person or persons by force, threat of force or violence, or by putting the victim in fear." See glossary for full FBI definition.

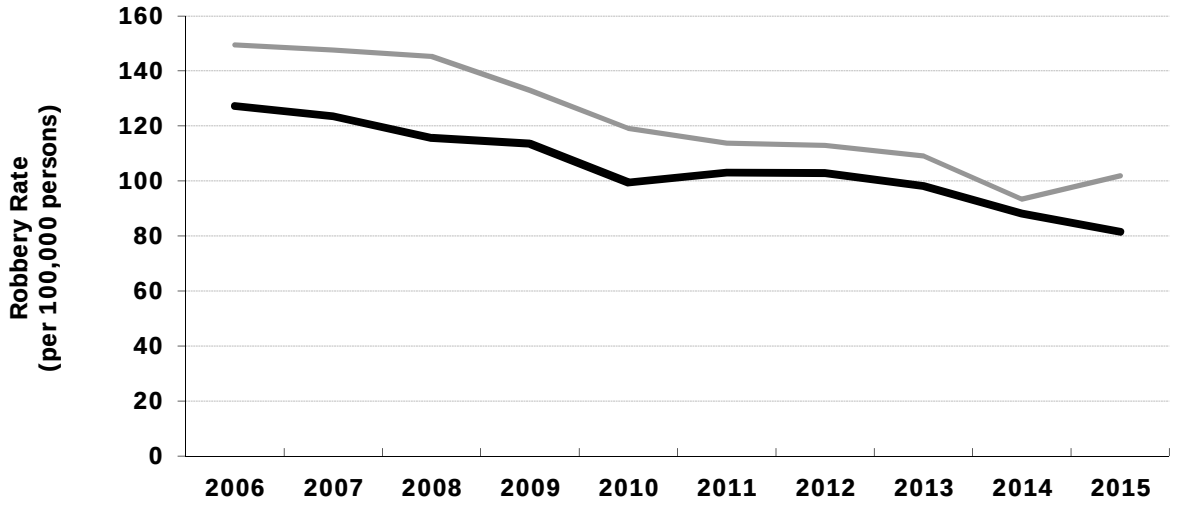

	2006	2007	2008	2009	2010	2011	2012	2013	2014	2015
*US Rate:	149.43	147.58	145.32	132.97	119.14	113.74	112.94	109.14	93.40	101.85
CT Rate:	127.25	123.58	115.64	113.49	99.44	103.05	102.80	98.15	88.20	81.55
CT Offenses:	4460	4328	4049	3993	3554	3690	3691	3528	3168	2926
CT % Change:		-3%	-6%	-1%	-11%	4%	0%	-4%	-10%	-8%
CT Clearances:	1126	1168	1145	1124	1113	1127	1069	1068	978	918
CT % Cleared:	25%	27%	28%	28%	31%	31%	29%	30%	31%	31%

YEAR 2015 OFFENSES BY CATEGORY

Weapon

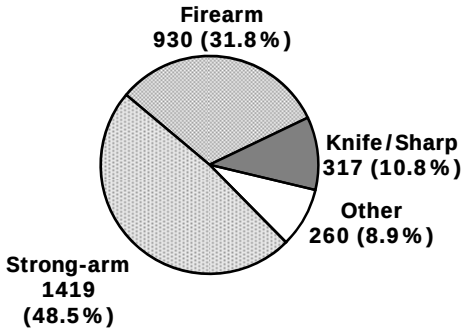

Arrestee Demographics

	AGE <18	AGE 18+	Total
Male	169	798	967
Female	18	142	160
White	63	513	576
Black	122	425	547
Asian	2	1	3
Amer. Indian	0	0	0
Unkn Race	0	1	1
Total	187	940	1127

Location and Loss

	n	Loss	Avg Loss
Hwy/Street	1562	$ 948,005	$ 607
Gas Station	56	$ 32,558	$ 581
Conven. Store	170	$ 68,779	$ 405
Bank	109	$ 823,651	$ 7,556
Other Business	441	$ 273,231	$ 620
Residence	307	$ 251,882	$ 820
Miscellaneous	281	$ 170,531	$ 607
Total	2926	$ 2,568,637	$ 878

Arrestee Age

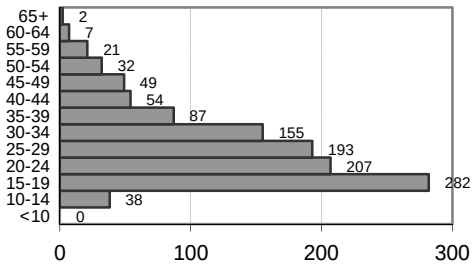

* US Rate data is preliminary

Aggravated Assault

"Unlawful attack by one person upon another for the purpose of inflicting severe or aggravated bodily injury. This type of assault usually is accompanied by the use of a weapon or by means likely to produce death or great bodily harm." See glossary for full FBI definition.

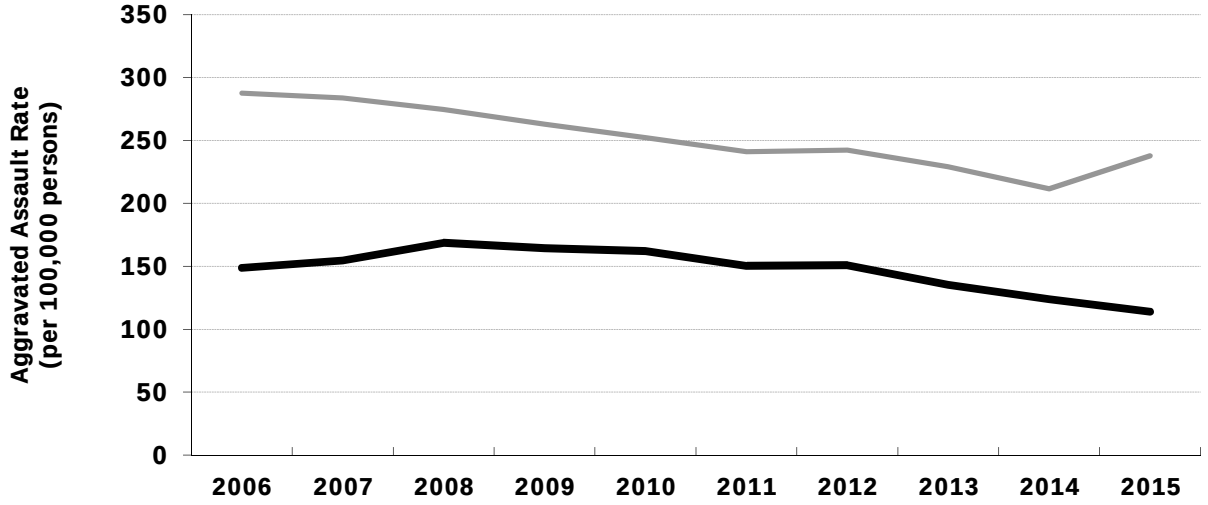

	2006	2007	2008	2009	2010	2011	2012	2013	2014	2015
*US Rate:	287.53	283.75	274.58	262.81	252.28	241.06	242.34	229.07	211.60	237.84
CT Rate:	148.82	154.50	168.68	164.34	162.06	150.25	150.68	135.26	123.86	113.99
CT Rate:	5216	5411	5906	5782	5792	5380	5410	4862	4449	4090
CT % Change:		4%	9%	-2%	0%	-7%	1%	-10%	-8%	-8%
CT Clearances:	3281	3355	3850	3763	3836	3528	3459	3164	2863	2595
CT % Cleared:	63%	62%	65%	65%	66%	66%	64%	65%	64%	63%

YEAR 2015 OFFENSES BY CATEGORY

Weapon

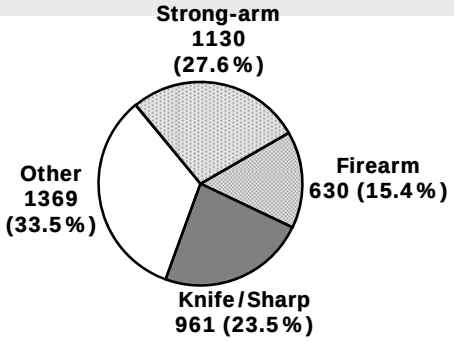

Arrestee Demographics

	AGE <18	AGE 18+	Total
Male	142	1467	1609
Female	56	492	548
White	100	1182	1282
Black	90	719	809
Asian	4	22	26
Amer. Indian	0	13	13
Unkn Race	4	23	27
Total	198	1959	2157

Clearances

	clr	%
Aggravated Assault		
Firearm	226	36%
Knife/Cutting Instr.	656	68%
Other Dangerous Weap.	880	64%
Strong-arm	833	74%
Simple Assault	18466	70%
Murder	78	68%
Negligent Manslaughter	5	125%

Arrestee Age

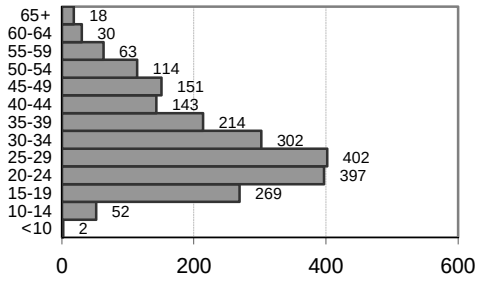

* US Rate data is preliminary

Burglary

"Unlawful entry of a structure to commit a felony or a theft." See glossary for full FBI definition.

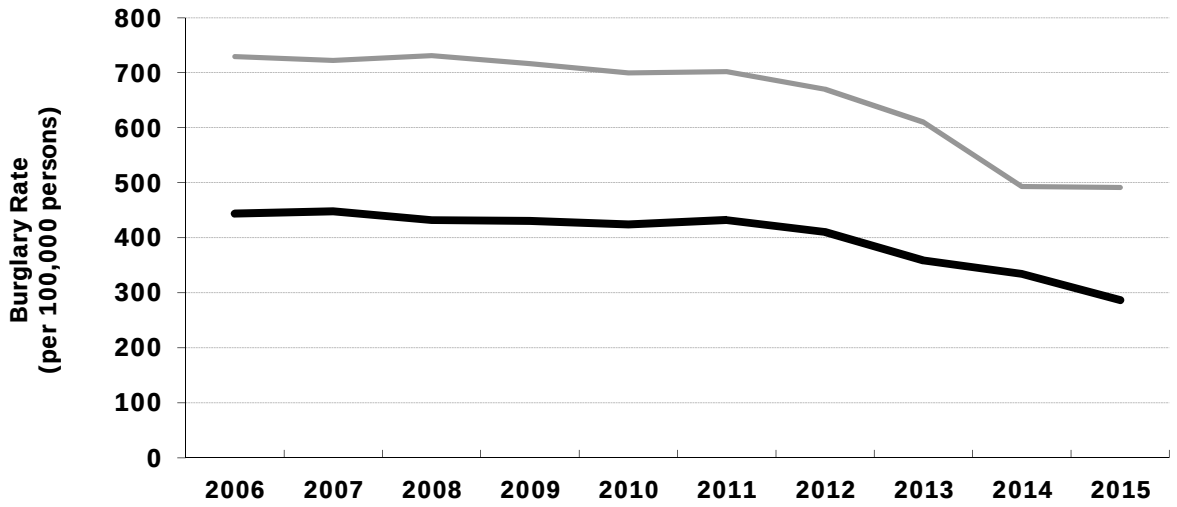

	2006	2007	2008	2009	2010	2011	2012	2013	2014	2015
*US Rate:	729.38	722.48	730.84	716.31	699.57	702.20	670.18	610.03	493.50	491.42
CT Rate:	443.65	447.82	431.90	430.64	424.11	431.98	410.49	359.01	334.22	286.58
CT Offenses:	15549	15684	15122	15151	15158	15468	14738	12905	12005	10283
CT % Change:		1%	-4%	0%	0%	2%	-5%	-12%	-7%	-14%
CT Clearances:	2308	2312	2393	2235	2237	2252	2287	1993	1984	1840
CT % Cleared:	15%	15%	16%	15%	15%	15%	16%	15%	17%	18%

YEAR 2015 OFFENSES BY CATEGORY

Time and Location

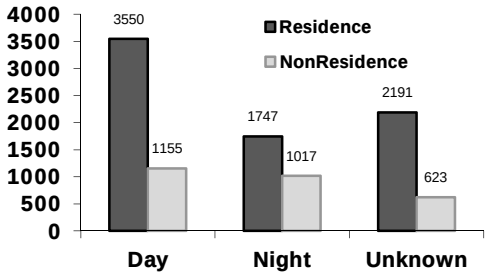

Arrestee Demographics

	AGE <18	AGE 18+	Total
Male	265	1464	1729
Female	25	202	227
White	180	1245	1425
Black	108	399	507
Asian	0	8	8
Amer. Indian	1	3	4
Unkn Race	1	11	12
Total	290	1666	1956

Time, Location & Loss

	n	Loss	Avg Loss
Residence			
Day	3550	$ 7,107,692	$ 2,002
Night	1747	$ 4,937,788	$ 2,826
Unknown	2191	$ 3,716,628	$ 1,696
Non-Residence			
Day	1155	$ 1,663,271	$ 1,440
Night	1017	$ 1,175,493	$ 1,156
Unknown	623	$ 1,164,858	$ 1,870
Total	10283	$ 19,765,730	$ 1,922

Arrestee Age

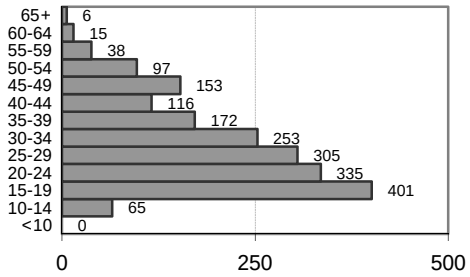

* US Rate data is preliminary

Larceny

"Unlawful taking, carrying, leading, or riding away of property from the possession of constructive possession of another." See glossary for full FBI definition.

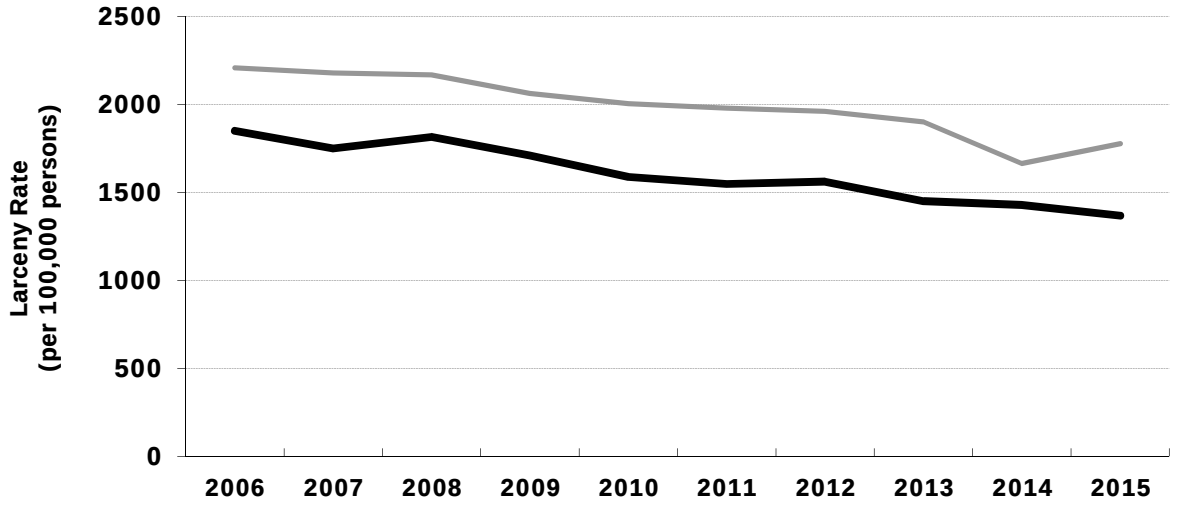

	2006	2007	2008	2009	2010	2011	2012	2013	2014	2015
*US Rate:	2206.76	2177.76	2166.97	2060.94	2003.55	1976.88	1959.33	1899.37	1662.87	1775.36
CT Rate:	1849.09	1748.85	1813.56	1709.28	1586.56	1545.98	1560.33	1448.57	1426.67	1367.51
CT Offenses:	64807	61250	63497	60137	56705	55357	56021	52071	51246	49068
CT % Change:		-5%	4%	-5%	-6%	-2%	1%	-7%	-2%	-4%
CT Clearances:	11375	11767	12527	12899	11972	12210	12590	11839	11982	11091
CT % Cleared:	18%	19%	20%	21%	21%	22%	22%	23%	23%	23%

YEAR 2015 OFFENSES BY CATEGORY

Value of Stolen Items

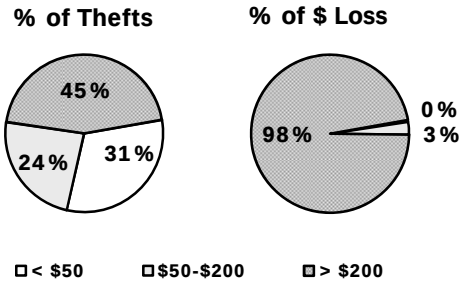

Arrestee Demographics

	AGE <18	AGE 18+	Total
Male	761	6803	7564
Female	530	4574	5104
White	715	8152	8867
Black	548	2922	3470
Asian	15	131	146
Amer. Indian	1	29	30
Unkn Race	12	143	155
Total	1291	11377	12668

Type of Theft

	n	Loss	Av Loss
Pocket-Picking	254	$ 50,811	$ 200
Purse-Snatching	133	$ 35,756	$ 269
Shoplifting	11670	$ 3,218,504	$ 276
Items from MV	11081	$ 6,134,166	$ 554
MV Parts	4116	$ 2,201,529	$ 535
Bicycles	1450	$ 491,918	$ 339
From Buildings	8312	$ 10,279,778	$ 1,237
From Coin-Op	370	$ 131,194	$ 355
All Other	11682	$ 22,988,396	$ 1,968
Total	49068	$ 45,532,052	$ 928

Arrestee Age

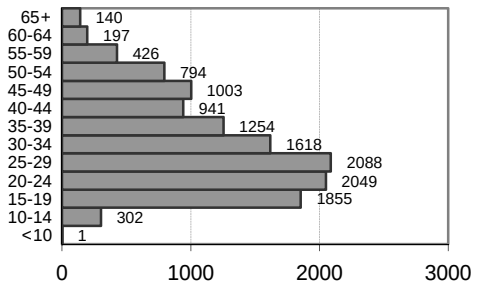

* US Rate data is preliminary

Motor Vehicle Theft

"Theft or attempted theft of a motor vehicle." See glossary for full FBI definition.

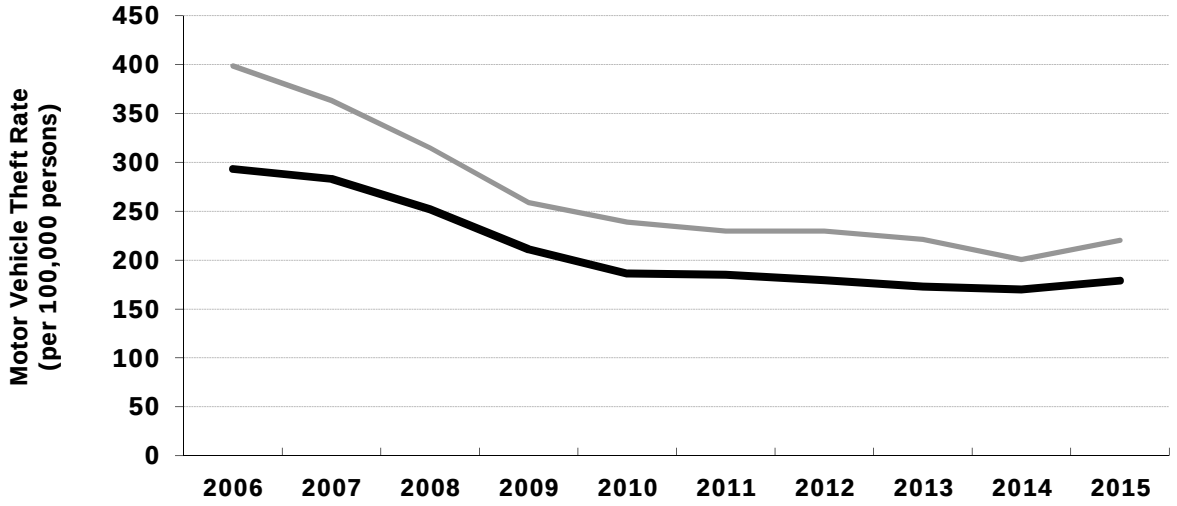

	2006	2007	2008	2009	2010	2011	2012	2013	2014	2015
*US Rate:	398.40	363.29	314.69	258.83	238.75	229.59	229.70	221.30	200.64	220.20
CT Rate:	293.05	283.13	252.00	211.01	186.23	184.88	179.40	172.90	169.82	179.12
CT Offenses:	10271	9916	8823	7424	6656	6620	6441	6215	6100	6427
CT % Change:		-3%	-11%	-16%	-10%	-1%	-3%	-4%	-2%	5%
CT Clearances:	1041	975	849	758	703	617	667	679	646	647
CT % Cleared:	10%	10%	10%	10%	11%	9%	10%	11%	11%	10%

YEAR 2015 OFFENSES BY CATEGORY

Motor Vehicle Type

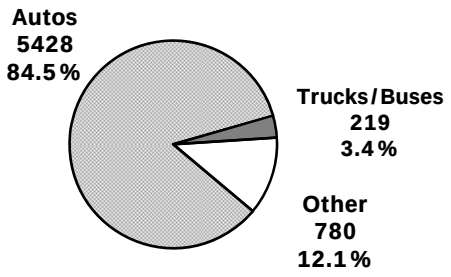

Arrestee Demographics

	AGE <18	AGE 18+	Total
Male	155	387	542
Female	19	70	89
White	83	275	358
Black	90	175	265
Asian	0	0	0
Amer. Indian	0	2	2
Unkn Race	1	5	6
Total	174	457	631

MV Type, Loss, & Recovery

	n	Cleared	% Cleared
Automobiles	5428	546	10%
Trucks/Buses	219	21	10%
Other Vehicles	780	80	10%
Total	6427	647	10%

Recoveries	4185	(65%)
$ Stolen	$ 39,096,099	
$ Recovered	$ 22,508,900	(58%)

Arrestee Age

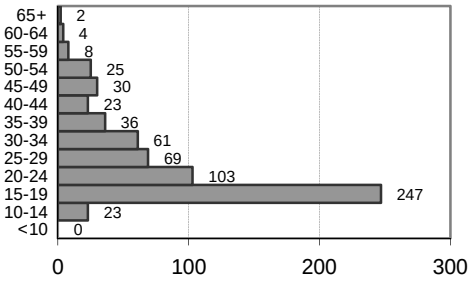

* US Rate data is preliminary

Arson

"Any willful or malicious burning or attempt to burn, with or without intent to defraud, a dwelling house, public building, motor vehicle or aircraft, personal property of another, . . . etc." See glossary for full FBI definition.

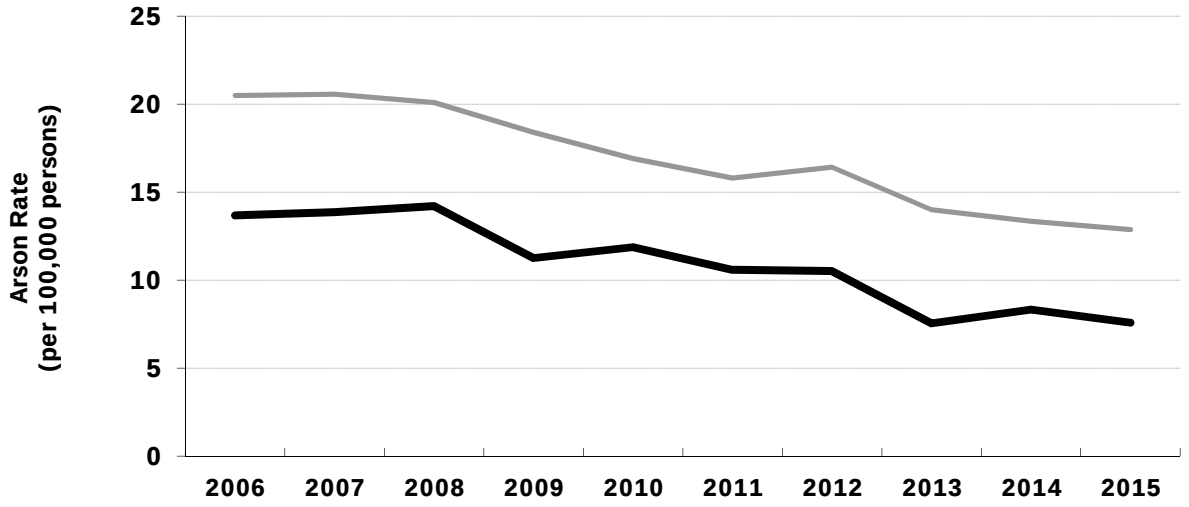

	2006	2007	2008	2009	2010	2011	2012	2013	2014	2015
*US Rate:	20.48	20.56	20.08	18.39	16.90	15.79	16.41	14.00	13.34	12.87
CT Rate:	13.67	13.85	14.20	11.26	11.86	10.58	10.50	7.54	8.32	7.58
CT Offenses:	479	485	497	396	424	379	377	271	299	272
CT % Change:		1%	2%	-20%	7%	-11%	-1%	-28%	10%	-9%
CT Clearances:	98	94	88	73	93	97	76	93	102	68
CT % Cleared:	20%	19%	18%	18%	22%	26%	20%	34%	34%	25%

YEAR 2015 OFFENSES BY CATEGORY

Property Statistics

	n	% Clr	Loss	Avg. Loss
STRUCTURAL				
Residential				
Single Occup.	29	52%	$ 1,584,218	$ 54,628
Other Resid.	29	28%	$ 1,199,204	$ 41,352
Non-Residential				
Storage	11	36%	$ 173,633	$ 15,785
Indust./Manuf.	2	50%	$ 310,000	$ 154,999
Other Commer.	12	42%	$ 310,008	$ 25,834
Community/Pub	8	50%	$ 2,012	$ 251
Other Structure	15	7%	$ 81,431	$ 5,429
Subtotal	106	36%	$ 3,660,506	$ 34,533
MOBILE				
Motor Vehicles	103	9%	$ 609,425	$ 5,917
Other Mobile	0	0%	$ 0	$ 0
Subtotal	103	9%	$ 609,425	$ 5,917
OTHER PROPERTY	63	33%	$ 84,708	$ 1,345
TOTAL	272	25%	$ 4,354,639	$ 16,010

Arrestee Demographic

	AGE <18	AGE 18+	Total
Male	27	37	64
Female	6	8	14
White	24	26	50
Black	8	18	26
Asian	1	0	1
Amer. Indian	0	0	0
Unkn Race	0	1	1
Total	33	45	78

Arrestee Age

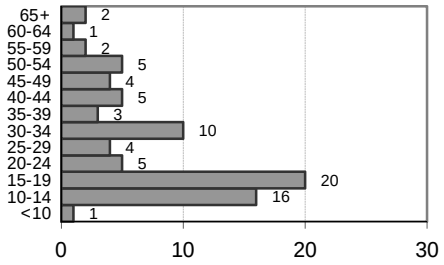

* US Rate data is preliminary

Arrest Statistics, Connecticut State Totals 2006-2015

	AGE	Murder	Neg. Manslaughter	Forcible Rape	Robbery	Aggravated Assault	Burglary	Larceny-Theft	Motor Vehicle Theft	Arson	Simple Assault	Forgery/Counterfeiting	Fraud	Embezzlement	Stolen Property	Vandalism	Weapons Charges	Prostitution	Sex Offenses	Drug Abuse Violations	Gambling	Offense vs. Family	Driving Under Influence	Liquor Laws	Disorderly Conduct	Vagrancy	All Other Offenses	Curfew and Loitering	Runaways	TOTAL
2006	< 18	15	1	50	389	859	714	2728	336	78	4612	27	79	10	110	1104	471	3	150	2118	0	107	146	474	3729	5	4079	160	38	22592
	18 +	123	26	283	1119	3611	2283	10603	745	73	19761	957	1698	223	687	2037	1405	607	508	16611	23	1502	9780	1010	13964	88	37355			127082
	Tot	138	27	333	1508	4470	2997	13331	1081	151	24373	984	1777	233	797	3141	1876	610	658	18729	23	1609	9926	1484	17693	93	41434	160	38	149674
2007	< 18	7	0	45	314	905	747	3105	368	82	4644	29	82	12	97	1234	415	1	164	2018	4	86	114	394	3882	1	3904	50	30	22734
	18 +	73	9	224	1255	3899	2365	10879	698	83	19943	927	1696	232	490	1991	1309	542	535	16171	31	1456	10339	947	13784	89	34641			124608
	Tot	80	9	269	1569	4804	3112	13984	1066	165	24587	956	1778	244	587	3225	1724	543	699	18189	35	1542	10453	1341	17666	90	38545	50	30	147342
2008	< 18	13	1	51	380	921	750	3412	241	54	4345	17	81	4	65	1246	376	4	145	1840	3	106	110	428	3852	5	3457	54	15	21976
	18 +	109	10	210	1155	4063	2480	11545	609	77	19891	859	1616	218	444	2141	1240	610	492	16464	36	1271	10650	1125	13571	61	32591			123538
	Tot	122	11	261	1535	4984	3230	14957	850	131	24236	876	1697	222	509	3387	1616	614	637	18304	39	1377	10760	1553	17423	66	36048	54	15	145514
2009	< 18	7	2	26	325	480	578	3281	215	43	4322	19	38	6	83	805	290	0	154	1668	2	76	64	318	3110	2	2766	52	0	18732
	18 +	112	5	211	1149	3205	2396	12124	467	54	20482	805	1561	221	351	1915	1204	346	478	16123	71	1456	10143	1190	13208	42	31216			120535
	Tot	119	7	237	1474	3685	2974	15405	682	97	24804	824	1599	227	434	2720	1494	346	632	17791	73	1532	10207	1508	16318	44	33982	52	0	139267
2010	< 18	5	0	37	282	474	508	2621	146	48	3893	13	46	7	65	706	262	1	136	1586	2	73	57	250	2381	0	2189	32	1	15821
	18 +	100	11	194	1191	3203	2439	11573	527	91	20419	751	1362	177	396	1915	1166	438	478	15995	17	1474	10173	894	12711	29	30345			118069
	Tot	105	11	231	1473	3677	2947	14194	673	139	24312	764	1408	184	461	2621	1428	439	614	17581	19	1547	10230	1144	15092	29	32534	32	1	133890
2011	< 18	4	0	38	280	311	426	2142	137	41	3517	16	38	0	44	545	195	2	109	1146	7	34	42	191	2178	0	1624	23	1	13091
	18 +	121	5	220	1157	2819	2447	12246	481	91	20083	809	1278	167	393	1803	1095	377	502	12834	54	1426	8796	819	11106	41	28717			109887
	Tot	125	5	258	1437	3130	2873	14388	618	132	23600	825	1316	167	437	2348	1290	379	611	13980	61	1460	8838	1010	13284	41	30341	23	1	122978
2012	< 18	3	1	34	293	311	495	1828	130	42	3137	16	42	10	59	496	169	1	144	807	3	45	47	134	2049	2	1518	8	0	11824
	18 +	132	6	169	1099	2729	2452	12827	482	72	19820	655	1193	173	418	1779	1133	379	529	9524	68	1635	9183	537	11493	55	28215			106757
	Tot	135	7	203	1392	3040	2947	14655	612	114	22957	671	1235	183	477	2275	1302	380	673	10331	71	1680	9230	671	13542	57	29733	8	0	118581
2013	< 18	4	0	30	263	239	301	1484	164	31	2846	9	44	6	42	408	187	0	102	801	1	31	45	95	1736	2	1321	6	2	10200
	18 +	99	12	188	1116	2524	2065	12346	482	78	18064	643	1083	179	304	1702	1045	343	400	9753	16	1406	8595	317	10389	16	28239			101404
	Tot	103	12	218	1379	2763	2366	13830	646	109	20910	652	1127	185	346	2110	1232	343	502	10554	17	1437	8640	412	12125	18	29560	6	2	111604
2014	< 18	5	1	25	216	268	321	1373	149	41	2424	15	31	1	38	438	198	1	93	734	0	41	34	75	1710	0	1198	7	2	9439
	18 +	89	10	179	955	2282	2100	12531	442	71	16333	668	932	164	250	1581	937	347	332	9209	14	1365	8888	291	10235	26	28275			98506
	Tot	94	11	204	1171	2550	2421	13904	591	112	18757	683	963	165	288	2019	1135	348	425	9943	14	1406	8922	366	11945	26	29473	7	2	107945
2015	< 18	1	1	15	187	198	290	1291	174	33	2063	19	24	3	48	419	179	1	95	554	0	49	38	57	1414	0	1012	1	2	8168
	18 +	91	9	166	940	1959	1666	11378	457	45	15246	602	835	158	196	1467	889	265	341	8427	12	1329	8684	180	9761	30	26619			91752
	Tot	92	10	181	1127	2157	1956	12669	631	78	17309	621	859	161	244	1886	1068	266	436	8981	12	1378	8722	237	11175	30	27631	1	2	99920

Offense and Arrest Data

Offense Statistics for Year 2015 **Agency or Area:** Connecticut Total **Pop:** 3,588,123

Index Offense	Offenses Number	Offenses Rate	Clearances Number	Clearances Pct.	Value Stolen Total	Value Stolen Average
Murder	115	3.2	78	67.8%	$700	$6
Rape	794	22.1	260	32.7%	$8,128	$10
Robbery	2,926	81.5	918	31.4%	$2,568,637	$878
Aggravated Assault	4,090	114.0	2,595	63.4%	-----	-----
Burglary	10,283	286.6	1,840	17.9%	$19,765,730	$1,922
Larceny	49,068	1,367.5	11,091	22.6%	$45,532,052	$928
Motor Vehicle Theft	6,427	179.1	647	10.1%	$37,520,854	$5,838
Arson	272	7.6	68	25.0%	$4,354,639	$16,010
Crime Index Total[1]:	**73,703**	**2,054.1**	**17,429**	**23.6%**	**$105,396,101**	**$1,430**

[1] Arson not included

Value Recovered: $27,032,492

Murder

Victim-Offender Relationship	female	male
Spouse	5	1
Live-In	1	0
Ex-spouse	0	0
Ex-live-in	0	0
Co-procreator	0	0
Parent	2	2
Stepparent	0	0
In-law	0	0
Grandparent	0	0
Child	1	2
Stepchild	0	0
Grandchild	0	0
Sibling	0	1
Other Family	0	1
Boy/Girlfriend	1	1
Homosexual	0	0
Friend	0	2
Child of Partner	0	1
Neighbor	0	0
Employee	0	1
Employer	0	0
Babysittee	0	0
Acquaintance	5	12
Other Known	1	1
Stranger	6	17
Unknown	5	46

Circumstance	
Argument	30
LEOKA	0
Drug Dealing	3
Gangland	2
Juvenile Gang	0
Lover's Quarrel	1
Mercy Killing	0
Other Felony	4
Other	25
Unknown	50

Weapon	
Handgun	31
Rifle	0
Shotgun	2
Other Gun	1
Unspec. Firearm	40
Knife	16
Blunt Object	1
Motor Vehicle	1
Strongarm	9
Poison	0
Explosives	0
Fire	0
Narcotics	2
Asphyxiation	1
Other	5
Unknown	6

Rape	n (clr)*
Completed	770 (253)
Attempted	24 (7)

Aggravated Assault	n (clr)
Firearm	630 (226)
Knife, Cutting Instrument	961 (656)
Other Dangerous Weapon	1369 (880)
Strongarm (hands, feet, etc.)	1130 (833)

Other Offenses	n (clr)
Negligent Manslaughter	4 (5)
Simple Assault	26294 (18466)
Officer Killed	0 nc
Officer Assaulted	687 (601)

*n: offense; clr: clearance; nc: not collected.

Robbery	n (clr)	Total Loss	Avg. Loss
Highway/Street	1562	$948,005	$607
Gas Station	56	$32,558	$581
Convenience Store	170	$68,779	$405
Bank	109	$823,651	$7,556
Other Business	441	$273,231	$620
Residence	307	$251,882	$820
Miscellaneous	281	$170,531	$607
Firearm	930 (232)		
Knife, Sharp Instrument	317 (101)		
Other Dangerous Weapon	260 (78)		
Strongarm (hands, feet, etc.)	1419 (507)		

Burglary	n (clr)	Total Loss	Avg. Loss
Residence Night	1747	$4,937,788	$2,826
Residence Day	3550	$7,107,692	$2,002
Residence Unknown	2191	$3,716,628	$1,696
Non-residence Night	1017	$1,175,493	$1,156
Non-residence Day	1155	$1,663,271	$1,440
Non-residence Unknown	623	$1,164,858	$1,870
Forcible Entry	5908 (1057)		
Unlawful Entry-No Force	3441 (660)		
Attempt Forcible Entry	934 (123)		

Larceny	n	Total Loss	Avg. Loss
Pocket-picking	254	$50,811	$200
Purse-snatching	133	$35,756	$269
Shoplifting	11670	$3,218,504	$276
Items from Motor Vehicles	11081	$6,134,166	$554
MV Parts & Accessories	4116	$2,201,529	$535
Bicycles	1450	$491,918	$339
Items from Buildings	8312	$10,279,778	$1,237
From Coin-op Machines	370	$131,194	$355
All Other	11682	$22,988,396	$1,968
$200 and Over	22038	$44,172,914	$2,004
$50 to $200	11650	$1,171,180	$101
Under $50	15380	$187,958	$12

Motor Vehicle Theft	n (clr)
Auto	5428 (546)
Trucks & Buses	219 (21)
Other Vehicles	780 (80)

Arson	n (clr)	Total Loss	Avg. Loss
Structural	106 (38)	$3,660,506	$34,533
Mobile	103 (9)	$609,425	$5,917
Other	63 (21)	$84,708	$1,345

Arrest Statistics for Year 2015 **Agency: Connecticut Total**

	Murder	Neg. Manslaughter	Forcible Rape	Robbery	Aggravated Assault	Burglary	Larceny-Theft	Motor Vehicle Theft	Arson	Simple Assault	Forgery/Counterfeiting	Fraud	Embezzlement	Stolen Property	Vandalism	Weapons Charges	Prostitution	Sex Offenses	Drug Abuse Violations	Gambling	Offense vs. Family	Driving Under Influen	Liquor Laws	Disorderly Conduct	Vagrancy	All Other Offenses	Curfew and Loitering	Runaways	TOTAL
<10	0	0	1	0	2	0	1	0	1	12	0	0	0	0	4	2	0	3	0	0	0	0	0	8	0	2	0	0	36
10-12	0	0	1	4	13	5	43	1	6	161	0	1	0	2	29	26	0	12	6	0	0	0	1	94	0	42	0	0	447
13-14	0	0	6	34	39	60	259	22	10	500	1	4	1	9	110	37	0	22	64	0	12	0	3	394	0	203	0	0	1790
15	1	0	2	47	43	66	288	36	4	394	0	3	0	10	88	24	0	16	89	0	11	0	9	284	0	189	0	1	1605
16	0	1	2	55	45	81	339	55	9	488	7	7	2	11	81	45	0	15	156	0	13	3	14	326	0	235	0	1	1991
17	0	0	3	47	56	78	361	60	3	508	11	9	0	16	107	45	1	27	239	0	13	35	30	308	0	341	1	0	2299
Tot <18	1	1	15	187	198	290	1291	174	33	2063	19	24	3	48	419	179	1	95	554	0	49	38	57	1414	0	1012	1	2	8168
18	2	0	7	75	58	114	433	56	3	507	24	19	7	8	88	55	0	18	277	1	36	67	24	363	4	521			2767
19	3	1	10	58	67	62	434	40	1	536	28	14	12	16	83	48	1	26	334	0	28	122	25	342	1	764			3056
20	3	0	7	35	58	61	376	42	1	549	27	24	7	9	77	51	1	19	365	1	41	173	19	341	1	883			3171
21	6	0	11	44	74	59	366	20	0	601	22	19	8	12	90	44	8	9	390	1	33	270	11	404	1	925			3428
22	6	1	6	44	89	91	428	15	0	649	16	34	10	19	84	53	4	14	452	1	33	333	5	440	0	1126			3953
23	6	0	6	43	82	60	398	12	4	557	25	27	7	4	74	41	10	10	432	0	45	306	5	370	0	1047			3571
24	8	0	2	41	94	64	482	14	0	596	23	33	7	9	65	50	6	10	456	0	46	311	3	376	2	1193			3891
25-29	16	2	25	193	402	305	2088	69	4	2789	118	149	33	38	280	172	72	40	1873	2	252	1493	13	1576	5	5432			17441
30-34	14	2	15	155	302	253	1618	61	10	2204	88	143	16	24	198	119	36	33	1250	1	229	1145	13	1244	2	4147			13322
35-39	11	0	21	87	214	172	1254	36	3	1745	65	106	20	21	118	97	30	39	839	4	158	948	16	986	1	3005			9996
40-44	6	0	13	54	143	116	941	23	5	1226	55	94	7	14	104	51	31	20	588	0	114	735	10	791	3	2124			7268
45-49	2	1	14	49	151	153	1003	30	4	1246	35	62	9	9	76	42	28	24	479	0	128	814	8	879	6	2029			7281
50-54	2	0	19	32	114	97	794	25	5	1019	50	57	7	6	61	31	14	30	383	0	94	838	11	793	3	1695			6180
55-59	4	0	4	21	63	38	426	8	2	564	21	31	6	4	37	20	10	15	218	0	52	580	7	446	0	972			3549
60-64	0	1	3	7	30	15	197	4	1	273	2	15	0	2	22	10	11	10	73	1	18	314	7	230	0	425			1671
65+	2	1	3	2	18	6	140	2	2	185	3	8	2	1	10	5	3	24	18	0	22	235	3	180	1	331			1207
Tot 18+	91	9	166	940	1959	1666	11378	457	45	15246	602	835	158	196	1467	889	265	341	8427	12	1329	8684	180	9761	30	26619			91752
Male	84	7	177	967	1609	1729	7566	542	64	11854	408	522	83	198	1421	968	58	409	7407	11	934	6524	179	7529	26	20910	1	2	72189
Female	8	3	4	160	548	227	5106	89	14	5456	213	337	78	46	465	101	209	27	1575	1	444	2198	58	3649	4	6724	0	0	27744
White	45	8	120	576	1282	1425	8868	358	50	11595	347	563	109	161	1279	648	176	319	6245	6	1020	7438	196	7360	21	18802	1	1	69019
Black	47	2	57	547	809	507	3472	265	26	5340	256	269	44	80	571	408	72	107	2576	6	326	956	31	3583	9	8249	0	1	28616
Indian	0	0	1	0	13	4	30	2	0	48	2	1	1	0	4	2	1	2	12	0	4	45	5	25	0	55	0	0	257
Asian	0	0	2	3	26	8	146	0	1	147	7	11	3	0	8	4	17	4	53	0	12	86	5	94	0	179	0	0	816
Unk Race	0	0	1	1	27	12	156	6	1	180	9	15	4	3	24	7	1	4	96	0	16	196	0	116	0	348	0	0	1223
Total	92	10	181	1127	2157	1956	12669	631	78	17309	621	859	161	244	1886	1068	266	436	8981	12	1378	8722	237	11175	30	27631	1	2	99920

Offense Statistics for Year 2015 **Agency or Area:** Fairfield County **Pop:** 929,878

Index Offense	Offenses Number	Offenses Rate	Clearances Number	Clearances Pct.	Value Stolen Total	Value Stolen Average
Murder	23	2.5	16	69.6%	$0	$0
Rape	213	22.9	54	25.4%	$507	$2
Robbery	721	77.5	196	27.2%	$660,012	$915
Aggravated Assault	957	102.9	503	52.6%	-----	-----
Burglary	2,235	240.4	284	12.7%	$7,995,390	$3,577
Larceny	10,293	1,106.9	2,010	19.5%	$14,048,253	$1,365
Motor Vehicle Theft	1,385	148.9	117	8.4%	$9,210,564	$6,650
Arson	32	3.4	11	34.4%	$877,166	$27,411
Crime Index Total[1]:	**15,827**	**1,702.1**	**3,180**	**20.1%**	**$31,914,726**	**$2,016**

[1] Arson not included

Value Recovered: $5,591,004

Murder

Victim-Offender Relationship	female	male
Spouse	1	0
Live-In	0	0
Ex-spouse	0	0
Ex-live-in	0	0
Co-procreator	0	0
Parent	1	0
Stepparent	0	0
In-law	0	0
Grandparent	0	0
Child	0	0
Stepchild	0	0
Grandchild	0	0
Sibling	0	0
Other Family	0	0
Boy/Girlfriend	0	0
Homosexual	0	0
Friend	0	0
Child of Partner	0	0
Neighbor	0	0
Employee	0	0
Employer	0	0
Babysittee	0	0
Acquaintance	1	2
Other Known	0	0
Stranger	1	8
Unknown	0	9

Circumstance	
Argument	5
LEOKA	0
Drug Dealing	0
Gangland	0
Juvenile Gang	0
Lover's Quarrel	0
Mercy Killing	0
Other Felony	1
Other	6
Unknown	11

Weapon	
Handgun	13
Rifle	0
Shotgun	0
Other Gun	0
Unspec. Firearm	4
Knife	3
Blunt Object	0
Motor Vehicle	0
Strongarm	2
Poison	0
Explosives	0
Fire	0
Narcotics	0
Asphyxiation	0
Other	1
Unknown	0

Rape	n (clr)*
Completed	204 (50)
Attempted	9 (4)

Aggravated Assault	n (clr)
Firearm	155 (37)
Knife, Cutting Instrument	235 (139)
Other Dangerous Weapon	377 (217)
Strongarm (hands, feet, etc.)	190 (110)

Other Offenses	n (clr)
Negligent Manslaughter	0 (0)
Simple Assault	5685 (3631)
Officer Killed	0 nc
Officer Assaulted	104 (99)

*n: offense; clr: clearance; nc: not collected.

Robbery	n (clr)	Total Loss	Avg. Loss
Highway/Street	431	$321,468	$746
Gas Station	10	$5,421	$542
Convenience Store	22	$10,644	$484
Bank	5	$186,704	$37,341
Other Business	103	$60,863	$591
Residence	87	$60,036	$690
Miscellaneous	63	$14,876	$236
Firearm	226 (44)		
Knife, Sharp Instrument	72 (15)		
Other Dangerous Weapon	51 (19)		
Strongarm (hands, feet, etc.)	372 (118)		

Burglary	n (clr)	Total Loss	Avg. Loss
Residence Night	380	$3,001,054	$7,898
Residence Day	799	$2,171,002	$2,717
Residence Unknown	454	$1,511,190	$3,329
Non-residence Night	239	$343,916	$1,439
Non-residence Day	211	$457,343	$2,168
Non-residence Unknown	152	$510,885	$3,361
Forcible Entry	1325 (158)		
Unlawful Entry-No Force	635 (99)		
Attempt Forcible Entry	275 (27)		

Larceny	n	Total Loss	Avg. Loss
Pocket-picking	35	$22,028	$629
Purse-snatching	28	$7,396	$264
Shoplifting	2085	$647,654	$311
Items from Motor Vehicles	2786	$1,714,134	$615
MV Parts & Accessories	991	$543,216	$548
Bicycles	341	$131,473	$386
Items from Buildings	1928	$3,067,204	$1,591
From Coin-op Machines	7	$3,180	$454
All Other	2092	$7,911,968	$3,782
$200 and Over	4636	$13,786,178	$2,974
$50 to $200	1937	$215,237	$111
Under $50	3720	$46,838	$13

Motor Vehicle Theft	n (clr)
Auto	1146 (103)
Trucks & Buses	47 (5)
Other Vehicles	192 (9)

Arson	n (clr)	Total Loss	Avg. Loss
Structural	13 (8)	$771,007	$59,308
Mobile	12 (1)	$105,953	$8,829
Other	7 (2)	$206	$29

Arrest Statistics for Year 2015 Agency: Fairfield County

	Murder	Neg. Manslaughter	Forcible Rape	Robbery	Aggravated Assault	Burglary	Larceny-Theft	Motor Vehicle Theft	Arson	Simple Assault	Forgery/Counterfeiting	Fraud	Embezzlement	Stolen Property	Vandalism	Weapons Charges	Prostitution	Sex Offenses	Drug Abuse Violations	Gambling	Offense vs. Family	Driving Under Influen	Liquor Laws	Disorderly Conduct	Vagrancy	All Other Offenses	Curfew and Loitering	Runaways	TOTAL
<10	0	0	0	0	1	0	1	0	0	4	0	0	0	0	1	2	0	0	0	0	0	0	0	1	0	0	0	0	10
10-12	0	0	0	2	1	2	12	0	1	42	0	0	0	0	1	6	0	0	0	0	0	0	0	6	0	8	0	0	81
13-14	0	0	2	16	8	11	79	3	2	106	0	0	0	2	24	9	0	5	14	0	0	0	0	39	0	37	0	0	357
15	1	0	1	20	11	15	92	14	2	74	0	1	0	1	10	3	0	5	30	0	0	0	1	27	0	32	0	0	340
16	0	0	1	28	9	21	97	21	0	74	1	1	0	0	12	9	0	4	34	0	1	0	4	39	0	28	0	0	384
17	0	0	0	18	8	24	80	17	2	78	2	1	0	1	23	12	0	7	59	0	1	9	6	27	0	74	0	0	449
Tot <18	1	0	4	84	38	73	361	55	7	378	3	3	0	4	71	41	0	21	137	0	2	9	11	139	0	179	0	0	1621
18	1	0	1	26	16	18	99	15	1	85	6	11	3	0	15	17	0	1	50	0	3	8	6	40	0	89			511
19	0	0	1	19	17	13	73	18	0	92	10	4	5	2	14	6	0	7	38	0	3	9	6	37	0	109			483
20	0	0	2	9	10	15	76	9	1	82	5	6	2	2	14	13	0	3	49	0	4	24	7	26	0	134			493
21	1	0	2	6	14	11	79	5	0	117	10	5	3	2	11	10	2	2	61	0	2	28	3	43	0	175			592
22	2	0	0	7	19	16	84	1	0	102	5	5	4	4	15	9	0	1	52	1	3	43	0	47	0	161			581
23	2	0	1	7	16	7	60	2	0	119	9	5	3	0	12	16	3	2	60	0	4	43	0	36	0	148			555
24	3	0	0	8	22	7	70	4	0	117	7	6	4	1	12	6	0	4	49	0	6	35	0	34	0	143			538
25-29	1	0	3	33	89	43	326	10	0	576	36	36	11	7	48	29	16	9	230	0	26	139	3	145	0	753			2569
30-34	1	0	6	27	69	43	242	23	1	424	23	32	4	4	46	11	7	4	160	0	30	144	1	134	0	549			1985
35-39	2	0	6	20	40	22	198	4	0	347	14	24	8	0	17	13	7	14	99	2	19	115	2	101	0	408			1482
40-44	2	0	1	10	36	20	155	5	1	249	13	25	5	2	13	8	3	4	79	0	17	91	2	97	0	289			1127
45-49	0	0	2	13	35	28	156	3	1	256	6	11	4	2	16	6	2	6	52	0	16	102	1	104	1	313			1136
50-54	1	0	4	4	31	18	138	3	0	192	7	13	4	3	8	3	3	5	51	0	8	107	1	85	0	277			966
55-59	1	0	1	1	11	5	86	2	0	98	8	10	2	0	7	1	4	4	37	0	2	93	2	45	0	153			573
60-64	0	0	0	2	7	1	29	0	0	50	0	1	0	0	2	0	7	3	6	1	0	54	2	26	0	57			248
65+	0	0	0	1	4	0	37	0	1	46	1	1	2	0	2	1	1	6	4	0	3	29	0	25	0	50			214
Tot 18+	17	0	30	193	436	267	1908	104	6	2952	160	195	64	29	252	149	55	75	1077	4	146	1064	36	1025	1	3808			14053
Male	18	0	31	239	332	305	1276	137	11	2322	104	130	40	30	254	174	14	86	1026	3	93	840	31	796	1	3055	0	0	11348
Female	0	0	3	38	142	35	994	22	2	1009	59	68	24	3	69	16	41	10	188	1	55	233	16	370	0	932	0	0	4330
White	7	0	21	134	270	253	1473	68	8	2184	66	126	40	20	201	96	35	58	736	2	110	964	43	816	1	2486	0	0	10218
Black	11	0	11	142	176	80	709	89	4	1020	92	69	20	13	109	93	13	34	458	2	33	77	4	302	0	1397	0	0	4958
Indian	0	0	1	0	7	2	8	0	0	24	2	0	0	0	3	0	0	1	3	0	1	7	0	11	0	9	0	0	79
Asian	0	0	0	0	10	3	30	0	0	34	1	1	2	0	1	1	6	2	8	0	3	9	0	16	0	32	0	0	159
Unk Race	0	0	1	1	11	2	50	2	1	69	2	2	2	0	9	0	1	1	9	0	1	16	0	21	0	63	0	0	264
Total	18	0	34	277	474	340	2269	159	13	3330	163	198	64	33	323	190	55	96	1214	4	148	1073	47	1164	1	3987	0	0	15674

Offense Statistics for Year 2015 **Agency or Area:** Hartford County **Pop:** 903,136

Index Offense	Offenses Number	Offenses Rate	Clearances Number	Clearances Pct.	Value Stolen Total	Value Stolen Average
Murder	43	4.8	38	88.4%	$0	$0
Rape	214	23.7	80	37.4%	$4,936	$23
Robbery	936	103.6	304	32.5%	$429,005	$458
Aggravated Assault	1,262	139.7	810	64.2%	-----	-----
Burglary	3,110	344.4	565	18.2%	$4,036,140	$1,298
Larceny	15,064	1,668.0	3,546	23.5%	$8,958,399	$595
Motor Vehicle Theft	2,041	226.0	201	9.8%	$7,185,511	$3,521
Arson	107	11.8	24	22.4%	$1,052,872	$9,840
Crime Index Total[1]:	**22,670**	**2,510.1**	**5,544**	**24.5%**	**$20,613,991**	**$909**

[1] Arson not included

Value Recovered: $6,268,926

Murder

Victim-Offender Relationship	female	male
Spouse	1	0
Live-In	0	0
Ex-spouse	0	0
Ex-live-in	0	0
Co-procreator	0	0
Parent	0	1
Stepparent	0	0
In-law	0	0
Grandparent	0	0
Child	0	0
Stepchild	0	0
Grandchild	0	0
Sibling	0	0
Other Family	0	1
Boy/Girlfriend	0	0
Homosexual	0	0
Friend	0	0
Child of Partner	0	0
Neighbor	0	0
Employee	0	0
Employer	0	0
Babysittee	0	0
Acquaintance	1	8
Other Known	1	0
Stranger	5	5
Unknown	1	19

Circumstance	
Argument	13
LEOKA	0
Drug Dealing	3
Gangland	2
Juvenile Gang	0
Lover's Quarrel	0
Mercy Killing	0
Other Felony	1
Other	7
Unknown	17

Weapon	
Handgun	4
Rifle	0
Shotgun	1
Other Gun	0
Unspec. Firearm	22
Knife	5
Blunt Object	0
Motor Vehicle	1
Strongarm	3
Poison	0
Explosives	0
Fire	0
Narcotics	0
Asphyxiation	0
Other	1
Unknown	6

Rape	n (clr)*
Completed	209 (80)
Attempted	5 (0)

Aggravated Assault	n (clr)
Firearm	223 (75)
Knife, Cutting Instrument	293 (194)
Other Dangerous Weapon	459 (289)
Strongarm (hands, feet, etc.)	287 (252)

Other Offenses	n (clr)
Negligent Manslaughter	2 (3)
Simple Assault	6765 (4617)
Officer Killed	0 nc
Officer Assaulted	299 (281)

*n: offense; clr: clearance; nc: not collected.

Robbery	n (clr)	Total Loss	Avg. Loss
Highway/Street	499	$59,944	$120
Gas Station	22	$9,518	$433
Convenience Store	49	$15,548	$317
Bank	37	$185,723	$5,020
Other Business	186	$83,753	$450
Residence	82	$24,123	$294
Miscellaneous	61	$50,396	$826
Firearm	283 (68)		
Knife, Sharp Instrument	109 (43)		
Other Dangerous Weapon	75 (15)		
Strongarm (hands, feet, etc.)	469 (178)		

Burglary	n (clr)	Total Loss	Avg. Loss
Residence Night	623	$552,656	$887
Residence Day	1164	$1,797,313	$1,544
Residence Unknown	446	$568,319	$1,274
Non-residence Night	393	$386,891	$984
Non-residence Day	353	$544,388	$1,542
Non-residence Unknown	131	$186,573	$1,424
Forcible Entry	1853 (316)		
Unlawful Entry-No Force	995 (213)		
Attempt Forcible Entry	262 (36)		

Larceny	n	Total Loss	Avg. Loss
Pocket-picking	157	$10,030	$64
Purse-snatching	48	$6,907	$144
Shoplifting	4209	$1,208,687	$287
Items from Motor Vehicles	3695	$1,407,701	$381
MV Parts & Accessories	1602	$747,143	$466
Bicycles	424	$95,974	$226
Items from Buildings	2353	$2,251,486	$957
From Coin-op Machines	32	$6,217	$194
All Other	2544	$3,224,254	$1,267
$200 and Over	6406	$8,578,704	$1,339
$50 to $200	3734	$323,135	$87
Under $50	4924	$56,560	$11

Motor Vehicle Theft	n (clr)
Auto	1774 (170)
Trucks & Buses	48 (4)
Other Vehicles	219 (27)

Arson	n (clr)	Total Loss	Avg. Loss
Structural	42 (16)	$837,939	$19,951
Mobile	44 (4)	$213,360	$4,849
Other	21 (4)	$1,573	$75

Arrest Statistics for Year 2015 Agency: Hartford County

	Murder	Neg. Manslaughter	Forcible Rape	Robbery	Aggravated Assault	Burglary	Larceny-Theft	Motor Vehicle Theft	Arson	Simple Assault	Forgery/Counterfeiting	Fraud	Embezzlement	Stolen Property	Vandalism	Weapons Charges	Prostitution	Sex Offenses	Drug Abuse Violations	Gambling	Offense vs. Family	Driving Under Influen	Liquor Laws	Disorderly Conduct	Vagrancy	All Other Offenses	Curfew and Loitering	Runaways	TOTAL
<10	0	0	0	0	1	0	0	0	1	5	0	0	0	0	3	0	0	2	0	0	0	0	0	2	0	1	0	0	15
10-12	0	0	1	1	2	2	16	0	2	41	0	1	0	2	10	4	0	4	3	0	0	0	0	18	0	16	0	0	123
13-14	0	0	3	10	17	29	105	8	2	196	1	3	0	4	27	9	0	4	24	0	2	0	0	105	0	64	0	0	613
15	0	0	0	16	14	22	103	11	1	148	0	1	0	4	20	5	0	3	27	0	1	0	4	98	0	56	0	0	534
16	0	0	1	14	18	18	108	9	3	208	6	3	1	8	16	16	0	3	53	0	0	0	3	105	0	68	0	0	661
17	0	0	1	9	29	24	145	20	0	218	2	7	0	9	21	9	0	10	61	0	1	5	7	97	0	94	0	0	769
Tot <18	0	0	6	50	81	95	477	48	9	816	9	15	1	27	97	43	0	26	168	0	4	5	14	425	0	299	0	0	2715
18	0	0	5	27	15	49	138	26	1	198	3	1	3	4	29	12	0	8	91	0	9	15	10	103	1	115			863
19	3	1	5	20	21	19	169	10	1	190	7	2	5	6	22	19	0	10	125	0	9	29	7	121	0	188			989
20	2	0	1	8	20	23	120	14	0	212	5	9	3	4	18	15	1	8	160	0	13	36	11	119	0	222			1024
21	3	0	5	27	26	19	124	6	0	231	5	5	5	2	25	15	1	3	139	0	8	67	4	115	0	222			1057
22	3	0	3	17	41	26	155	8	0	253	7	11	5	8	27	18	1	6	170	0	10	76	2	148	0	274			1269
23	4	0	2	14	35	31	136	4	2	210	6	10	1	4	22	9	2	3	170	0	17	85	3	138	0	277			1185
24	4	0	1	14	37	33	180	7	0	231	9	11	1	4	19	14	0	2	204	0	13	90	0	131	0	337			1342
25-29	14	1	11	69	172	121	733	24	3	1003	35	49	14	18	75	64	28	13	797	0	74	360	0	492	1	1457			5628
30-34	8	0	4	66	99	87	588	12	7	804	27	43	8	14	43	50	13	14	484	0	59	293	2	392	0	1147			4264
35-39	7	0	6	29	69	72	521	17	2	632	16	34	5	8	25	37	12	9	322	0	44	248	6	305	0	830			3256
40-44	1	0	6	21	44	34	318	9	3	400	12	27	1	6	21	13	14	7	201	0	27	170	3	213	0	570			2121
45-49	1	0	5	13	50	59	376	15	2	375	13	22	4	4	17	19	21	9	191	0	27	210	3	212	0	584			2232
50-54	0	0	7	18	38	38	272	10	2	322	24	25	0	1	9	10	9	8	150	0	19	203	6	227	0	431			1829
55-59	2	0	1	15	15	12	135	2	0	192	7	10	0	2	11	7	3	3	72	0	10	146	3	113	0	231			992
60-64	0	1	1	3	11	8	61	0	1	70	1	7	0	2	5	3	1	2	29	0	4	67	2	55	0	130			464
65+	2	0	0	0	4	1	26	1	1	42	0	2	0	0	3	0	2	7	5	0	4	61	1	37	0	69			268
Tot 18+	54	3	63	361	697	632	4052	165	25	5365	177	268	55	87	371	305	108	112	3310	0	347	2156	63	2921	2	7084			28783
Male	51	2	69	350	580	666	2741	191	29	4257	114	181	26	93	355	323	23	133	2896	0	230	1608	67	2249	2	5675	0	0	22911
Female	3	1	0	61	198	61	1788	22	5	1924	72	102	30	21	113	25	86	5	582	0	121	553	10	1097	0	1708	0	0	8588
White	23	3	41	215	468	517	3123	142	18	3994	115	189	37	83	343	214	76	96	2550	0	245	1790	65	2134	2	5152	0	0	21635
Black	31	0	26	193	296	207	1314	71	16	2113	70	91	16	30	119	132	25	40	892	0	99	330	9	1166	0	2160	0	0	9446
Indian	0	0	0	0	2	0	10	0	0	5	0	0	1	0	0	1	0	0	1	0	0	10	1	0	0	5	0	0	36
Asian	0	0	2	3	10	2	63	0	0	55	1	2	1	0	3	1	8	1	18	0	7	25	2	37	0	42	0	0	283
Unk Race	0	0	0	0	2	1	19	0	0	14	0	1	1	1	3	0	0	1	17	0	0	6	0	9	0	24	0	0	99
Total	54	3	69	411	778	727	4529	213	34	6181	186	283	56	114	468	348	108	138	3478	0	351	2161	77	3346	2	7383	0	0	31498

Offense Statistics for Year 2015 **Agency or Area:** Litchfield County **Pop:** 191,960

Index Offense	Offenses Number	Offenses Rate	Clearances Number	Clearances Pct.	Value Stolen Total	Value Stolen Average
Murder	2	1.0	1	50.0%	$0	$0
Rape	28	14.6	3	10.7%	$0	$0
Robbery	31	16.1	14	45.2%	$188,219	$6,072
Aggravated Assault	67	34.9	52	77.6%	-----	-----
Burglary	368	191.7	71	19.3%	$546,631	$1,485
Larceny	1,892	985.6	425	22.5%	$1,668,311	$882
Motor Vehicle Theft	119	62.0	23	19.3%	$835,687	$7,023
Arson	10	5.2	5	50.0%	$8,516	$852
Crime Index Total[1]:	**2,507**	**1,306.0**	**589**	**23.5%**	**$3,238,848**	**$1,292**

[1] Arson not included

Value Recovered: **$492,469**

Murder

Victim-Offender Relationship	female	male
Spouse	0	0
Live-In	0	0
Ex-spouse	0	0
Ex-live-in	0	0
Co-procreator	0	0
Parent	0	0
Stepparent	0	0
In-law	0	0
Grandparent	0	0
Child	0	0
Stepchild	0	0
Grandchild	0	0
Sibling	0	1
Other Family	0	0
Boy/Girlfriend	0	0
Homosexual	0	0
Friend	0	0
Child of Partner	0	0
Neighbor	0	0
Employee	0	0
Employer	0	0
Babysittee	0	0
Acquaintance	1	0
Other Known	0	0
Stranger	0	0
Unknown	0	0

Circumstance	
Argument	1
LEOKA	0
Drug Dealing	0
Gangland	0
Juvenile Gang	0
Lover's Quarrel	0
Mercy Killing	0
Other Felony	1
Other	0
Unknown	0

Weapon	
Handgun	1
Rifle	0
Shotgun	0
Other Gun	0
Unspec. Firearm	0
Knife	1
Blunt Object	0
Motor Vehicle	0
Strongarm	0
Poison	0
Explosives	0
Fire	0
Narcotics	0
Asphyxiation	0
Other	0
Unknown	0

Rape	n (clr)*
Completed	27 (3)
Attempted	1 (0)

Aggravated Assault	n (clr)
Firearm	4 (4)
Knife, Cutting Instrument	15 (13)
Other Dangerous Weapon	21 (14)
Strongarm (hands, feet, etc.)	27 (21)

Other Offenses	n (clr)
Negligent Manslaughter	*0 (0)*
Simple Assault	1184 (905)
Officer Killed	*0* nc
Officer Assaulted	4 (2)

*n: offense; clr: clearance; nc: not collected.

Robbery	n (clr)	Total Loss	Avg. Loss
Highway/Street	3	$101	$34
Gas Station	1	$300	$300
Convenience Store	5	$3,043	$609
Bank	3	$166,514	$55,505
Other Business	8	$9,897	$1,237
Residence	3	$7,162	$2,387
Miscellaneous	8	$1,202	$150
Firearm	6 (2)		
Knife, Sharp Instrument	6 (3)		
Other Dangerous Weapon	1 (2)		
Strongarm (hands, feet, etc.)	18 (7)		

Burglary	n (clr)	Total Loss	Avg. Loss
Residence Night	44	$43,919	$998
Residence Day	127	$337,986	$2,661
Residence Unknown	109	$61,966	$568
Non-residence Night	18	$39,630	$2,202
Non-residence Day	37	$43,119	$1,165
Non-residence Unknown	33	$20,011	$606
Forcible Entry	169 (28)		
Unlawful Entry-No Force	161 (34)		
Attempt Forcible Entry	38 (9)		

Larceny	n	Total Loss	Avg. Loss
Pocket-picking	4	$720	$180
Purse-snatching	3	$353	$118
Shoplifting	279	$71,648	$257
Items from Motor Vehicles	530	$149,206	$282
MV Parts & Accessories	78	$87,220	$1,118
Bicycles	37	$14,457	$391
Items from Buildings	311	$391,718	$1,260
From Coin-op Machines	*0*	*$0*	*$0*
All Other	650	$952,989	$1,466
$200 and Over	846	$1,616,747	$1,911
$50 to $200	425	$46,078	$108
Under $50	621	$5,486	$9

Motor Vehicle Theft	n (clr)
Auto	91 (21)
Trucks & Buses	12 (1)
Other Vehicles	16 (1)

Arson	n (clr)	Total Loss	Avg. Loss
Structural	3 (2)	$2,002	$667
Mobile	2 (0)	$6,500	$3,250
Other	5 (3)	$14	$3

Arrest Statistics for Year 2015 **Agency: Litchfield County**

	Murder	Neg. Manslaughter	Forcible Rape	Robbery	Aggravated Assault	Burglary	Larceny-Theft	Motor Vehicle Theft	Arson	Simple Assault	Forgery/Counterfeiting	Fraud	Embezzlement	Stolen Property	Vandalism	Weapons Charges	Prostitution	Sex Offenses	Drug Abuse Violations	Gambling	Offense vs. Family	Driving Under Influen	Liquor Laws	Disorderly Conduct	Vagrancy	All Other Offenses	Curfew and Loitering	Runaways	TOTAL
<10	0	0	0	0	0	0	0	0	0	1	0	0	0	0	0	0	0	0	0	0	0	0	0	1	0	0	0	0	2
10-12	0	0	0	0	1	0	0	0	2	4	0	0	0	0	0	0	0	3	0	0	0	0	0	1	0	2	0	0	13
13-14	0	0	0	0	0	2	5	0	0	15	0	0	0	0	2	0	0	2	0	0	0	0	0	14	0	6	0	0	46
15	0	0	1	2	1	7	6	2	1	16	0	1	0	0	4	0	0	1	0	0	0	0	1	7	0	11	0	0	61
16	0	0	0	0	1	2	5	2	2	26	0	0	0	0	2	4	0	1	13	0	0	0	0	8	0	7	0	0	73
17	0	0	0	1	2	3	11	3	0	23	0	1	0	1	5	1	0	5	12	0	0	1	0	18	0	7	0	0	94
Tot <18	0	0	1	3	5	14	27	7	5	85	0	2	0	1	13	5	0	12	25	0	0	1	1	49	0	33	0	0	289
18	0	0	0	0	0	1	22	1	0	30	0	1	0	0	2	2	0	1	12	0	2	8	0	12	0	13			107
19	0	0	0	1	2	1	13	2	0	22	0	1	0	1	1	0	0	0	8	0	1	4	0	16	0	21			94
20	1	0	0	1	1	2	19	3	0	21	1	0	1	0	2	0	0	1	9	0	1	12	0	7	0	18			100
21	0	0	0	1	1	4	13	2	0	29	1	1	0	0	3	1	1	0	11	0	6	14	1	15	0	28			132
22	0	0	0	0	1	2	16	1	0	23	0	1	0	0	2	1	1	0	11	0	0	11	1	18	0	28			117
23	0	0	0	0	1	1	13	0	0	16	0	0	0	0	3	1	1	0	11	0	1	8	0	16	0	27			99
24	0	0	0	2	3	1	23	1	0	17	1	1	0	1	0	0	0	1	8	0	4	9	1	11	0	39			123
25-29	0	0	0	6	8	23	80	3	0	80	2	11	3	1	3	3	0	1	55	0	9	61	3	62	0	138			552
30-34	0	0	0	3	8	20	73	3	1	88	4	8	0	0	3	5	3	3	33	0	16	31	0	38	0	126			466
35-39	0	0	1	3	3	8	29	1	0	75	3	3	1	1	2	3	0	0	15	0	8	31	1	41	0	73			302
40-44	0	0	0	0	4	3	26	2	0	56	4	2	0	3	2	0	0	1	12	0	10	25	1	34	0	47			232
45-49	0	0	0	0	3	2	42	1	0	70	0	2	0	0	3	1	0	2	14	0	19	37	0	49	0	53			298
50-54	0	0	0	0	1	1	25	0	1	89	5	4	2	0	3	3	0	2	16	0	11	48	1	24	0	48			284
55-59	0	0	0	0	2	0	19	0	0	45	1	0	1	0	1	1	1	0	7	0	6	34	0	17	0	43			178
60-64	0	0	0	0	1	0	8	0	0	16	0	1	0	0	0	1	0	0	0	0	0	27	0	9	0	11			74
65+	0	0	0	0	0	0	1	0	0	16	0	0	0	0	0	0	0	0	0	0	2	14	0	8	0	19			60
Tot 18+	1	0	1	17	39	69	422	20	2	693	22	36	8	7	30	22	7	12	222	0	96	374	9	377	0	732			3218
Male	0	0	2	14	33	67	277	18	5	548	14	27	3	8	33	23	4	22	189	0	75	280	4	293	0	593	0	0	2532
Female	1	0	0	6	11	16	172	9	2	230	8	11	5	0	10	4	3	2	58	0	21	95	6	133	0	172	0	0	975
White	1	0	2	20	34	76	393	20	7	682	14	35	7	6	41	25	4	23	213	0	84	353	9	374	0	676	0	0	3099
Black	0	0	0	0	8	7	46	7	0	68	7	2	0	1	1	1	3	1	24	0	6	10	1	34	0	72	0	0	299
Indian	0	0	0	0	0	0	0	0	0	3	0	0	0	0	0	0	0	0	0	0	0	0	0	2	0	3	0	0	8
Asian	0	0	0	0	0	0	2	0	0	8	0	0	0	0	0	0	0	0	1	0	0	0	0	2	0	3	0	0	16
Unk Race	0	0	0	0	2	0	8	0	0	17	1	1	1	1	1	1	0	0	9	0	6	12	0	14	0	11	0	0	85
Total	1	0	2	20	44	83	449	27	7	778	22	38	8	8	43	27	7	24	247	0	96	375	10	426	0	765	0	0	3507

Offense Statistics for Year 2015 **Agency or Area:** Middlesex County **Pop:** 163,384

Index Offense	Offenses Number	Offenses Rate	Clearances Number	Clearances Pct.	Value Stolen Total	Value Stolen Average
Murder	9	5.5	6	66.7%	$700	$78
Rape	22	13.5	4	18.2%	$0	$0
Robbery	42	25.7	12	28.6%	$138,821	$3,305
Aggravated Assault	125	76.5	93	74.4%	-----	-----
Burglary	243	148.7	45	18.5%	$416,733	$1,715
Larceny	1,659	1,015.4	453	27.3%	$1,973,357	$1,189
Motor Vehicle Theft	188	115.1	45	23.9%	$2,290,042	$12,181
Arson	15	9.2	0	0.0%	$1,003,056	$66,870
Crime Index Total[1]:	**2,288**	**1,400.4**	**658**	**28.8%**	**$4,819,653**	**$2,106**

[1] Arson not included

Value Recovered: $662,710

Murder

Victim-Offender Relationship	female	male
Spouse	2	0
Live-In	0	0
Ex-spouse	0	0
Ex-live-in	0	0
Co-procreator	0	0
Parent	1	1
Stepparent	0	0
In-law	0	0
Grandparent	0	0
Child	0	1
Stepchild	0	0
Grandchild	0	0
Sibling	0	0
Other Family	0	0
Boy/Girlfriend	0	0
Homosexual	0	0
Friend	0	1
Child of Partner	0	1
Neighbor	0	0
Employee	0	1
Employer	0	0
Babysittee	0	0
Acquaintance	0	0
Other Known	0	0
Stranger	0	0
Unknown	0	1

Circumstance	
Argument	2
LEOKA	0
Drug Dealing	0
Gangland	0
Juvenile Gang	0
Lover's Quarrel	0
Mercy Killing	0
Other Felony	0
Other	6
Unknown	1

Weapon	
Handgun	2
Rifle	0
Shotgun	0
Other Gun	0
Unspec. Firearm	2
Knife	0
Blunt Object	1
Motor Vehicle	0
Strongarm	1
Poison	0
Explosives	0
Fire	0
Narcotics	0
Asphyxiation	1
Other	2
Unknown	0

Rape	n (clr)*
Completed	22 (4)
Attempted	0 (0)

Aggravated Assault	n (clr)
Firearm	6 (4)
Knife, Cutting Instrument	22 (15)
Other Dangerous Weapon	35 (26)
Strongarm (hands, feet, etc.)	62 (48)

Other Offenses	n (clr)
Negligent Manslaughter	0 (0)
Simple Assault	1258 (877)
Officer Killed	0 nc
Officer Assaulted	14 (10)

*n: offense; clr: clearance; nc: not collected.

Robbery	n (clr)	Total Loss	Avg. Loss
Highway/Street	6	$673	$112
Gas Station	1	$200	$200
Convenience Store	2	$467	$234
Bank	10	$57,626	$5,763
Other Business	10	$11,009	$1,101
Residence	7	$68,327	$9,761
Miscellaneous	6	$519	$87
Firearm	10 (4)		
Knife, Sharp Instrument	8 (2)		
Other Dangerous Weapon	6 (1)		
Strongarm (hands, feet, etc.)	18 (5)		

Burglary	n (clr)	Total Loss	Avg. Loss
Residence Night	44	$68,111	$1,548
Residence Day	89	$155,521	$1,747
Residence Unknown	2	$4,135	$2,068
Non-residence Night	39	$84,230	$2,160
Non-residence Day	69	$104,736	$1,518
Non-residence Unknown	0	$0	$0
Forcible Entry	125 (26)		
Unlawful Entry-No Force	103 (18)		
Attempt Forcible Entry	15 (1)		

Larceny	n	Total Loss	Avg. Loss
Pocket-picking	1	$180	$180
Purse-snatching	7	$5,271	$753
Shoplifting	335	$114,642	$342
Items from Motor Vehicles	231	$147,881	$640
MV Parts & Accessories	86	$96,996	$1,128
Bicycles	53	$13,640	$257
Items from Buildings	242	$237,947	$983
From Coin-op Machines	3	$5,010	$1,670
All Other	701	$1,351,790	$1,928
$200 and Over	847	$1,933,719	$2,283
$50 to $200	335	$35,691	$107
Under $50	477	$3,947	$8

Motor Vehicle Theft	n (clr)
Auto	162 (43)
Trucks & Buses	3 (0)
Other Vehicles	23 (2)

Arson	n (clr)	Total Loss	Avg. Loss
Structural	6 (0)	$915,000	$152,500
Mobile	5 (0)	$68,000	$13,600
Other	4 (0)	$20,056	$5,014

Arrest Statistics for Year 2015 **Agency: Middlesex County**

	Murder	Neg. Manslaughter	Forcible Rape	Robbery	Aggravated Assault	Burglary	Larceny-Theft	Motor Vehicle Theft	Arson	Simple Assault	Forgery/Counterfeiting	Fraud	Embezzlement	Stolen Property	Vandalism	Weapons Charges	Prostitution	Sex Offenses	Drug Abuse Violations	Gambling	Offense vs. Family	Driving Under Influen	Liquor Laws	Disorderly Conduct	Vagrancy	All Other Offenses	Curfew and Loitering	Runaways	TOTAL
<10	0	0	0	0	0	0	0	0	0	0	0	0	0	0	0	0	0	0	0	0	0	0	0	0	0	0	0	0	0
10-12	0	0	0	0	2	0	0	0	0	1	0	0	0	0	1	1	0	0	0	0	0	0	0	1	0	0	0	0	6
13-14	0	0	0	0	3	1	6	1	0	9	0	0	0	0	1	1	0	0	2	0	0	0	0	8	0	8	0	0	40
15	0	0	0	1	0	1	4	1	0	18	0	0	0	0	5	1	0	1	8	0	0	0	0	14	0	16	0	0	70
16	0	0	0	1	5	0	8	3	0	22	0	0	0	0	3	2	0	0	10	0	0	2	1	15	0	20	0	0	92
17	0	0	0	2	0	1	8	1	0	19	0	0	0	1	5	2	0	1	27	0	2	11	3	11	0	25	1	0	120
Tot <18	0	0	0	4	10	3	26	6	0	69	0	0	0	1	15	7	0	2	47	0	2	13	4	49	0	69	1	0	328
18	0	0	0	0	2	2	9	2	0	27	1	0	1	1	4	6	0	1	18	0	1	9	3	11	2	42			142
19	0	0	0	2	3	1	15	0	0	30	0	2	0	0	5	1	0	1	30	0	2	29	3	9	1	53			187
20	0	0	0	1	2	1	15	2	0	35	2	3	0	0	1	5	0	1	19	0	3	26	1	11	1	102			231
21	1	0	0	0	1	4	17	1	0	19	0	0	0	3	0	4	0	1	20	0	1	54	1	14	1	102			244
22	0	0	0	1	4	3	18	1	0	23	0	4	0	1	2	1	0	0	37	0	1	63	0	11	0	99			269
23	0	0	0	0	4	3	12	1	0	20	1	3	0	0	1	4	1	2	45	0	6	61	0	8	0	77			249
24	0	0	0	0	4	4	18	1	0	20	1	0	0	1	3	4	2	0	31	0	0	56	1	9	2	107			264
25-29	1	0	0	2	11	10	83	10	0	116	4	10	0	3	9	14	3	2	148	0	19	349	1	41	4	497			1337
30-34	2	1	0	1	10	4	55	6	0	83	2	7	0	0	4	10	0	5	115	0	18	237	0	53	2	405			1020
35-39	0	0	0	1	6	5	49	5	0	72	4	6	1	2	6	11	0	1	75	0	10	203	1	28	1	252			739
40-44	2	0	0	0	10	8	36	1	0	66	5	6	1	1	7	5	1	0	72	0	6	163	0	23	3	185			601
45-49	0	0	0	0	4	7	44	3	0	54	0	5	1	1	3	1	1	1	43	0	4	151	1	34	5	154			517
50-54	0	0	0	1	5	2	33	1	0	45	8	2	0	1	4	5	0	1	35	0	5	146	1	34	3	156			488
55-59	0	0	0	1	4	3	17	1	0	31	1	1	0	2	3	5	0	2	24	0	7	88	0	16	0	62			268
60-64	0	0	0	0	1	0	9	2	0	22	0	0	0	0	0	1	1	2	10	0	3	39	1	16	0	36			143
65+	0	0	0	0	2	0	8	0	0	10	0	0	0	0	0	3	0	0	3	0	2	40	0	9	1	34			112
Tot 18+	6	1	0	10	73	57	438	37	0	673	29	49	4	16	52	80	9	20	725	0	88	1714	14	327	26	2363			6811
Male	4	1	0	12	71	47	274	36	0	529	17	26	1	9	54	82	3	21	635	0	67	1322	14	283	22	1901	1	0	5432
Female	2	0	0	2	12	13	190	7	0	213	12	23	3	8	13	6	6	1	138	0	23	405	4	93	4	531	0	0	1709
White	6	0	0	9	54	45	334	24	0	511	18	29	3	8	54	58	6	18	492	0	70	1357	16	282	18	1650	1	0	5063
Black	0	1	0	5	23	15	112	18	0	203	8	13	1	8	12	25	3	2	254	0	19	242	1	84	8	655	0	0	1712
Indian	0	0	0	0	0	0	1	0	0	2	0	1	0	0	0	1	0	1	2	0	0	18	0	1	0	8	0	0	35
Asian	0	0	0	0	0	0	7	0	0	7	1	2	0	0	0	0	0	0	6	0	0	26	1	3	0	20	0	0	73
Unk Race	0	0	0	0	6	0	10	1	0	19	2	4	0	1	1	4	0	1	19	0	1	84	0	6	0	99	0	0	258
Total	6	1	0	14	83	60	464	43	0	742	29	49	4	17	67	87	9	22	772	0	90	1727	18	376	26	2432	1	0	7139

Offense Statistics for Year 2015 **Agency or Area:** New Haven County **Pop:** 868,178

Index Offense	Offenses Number	Offenses Rate	Clearances Number	Clearances Pct.	Value Stolen Total	Value Stolen Average
Murder	28	3.2	11	39.3%	$0	$0
Rape	196	22.6	78	39.8%	$2,685	$14
Robbery	1,028	118.4	311	30.3%	$888,952	$865
Aggravated Assault	1,233	142.0	793	64.3%	-----	-----
Burglary	3,221	371.0	654	20.3%	$4,962,345	$1,541
Larceny	15,651	1,802.7	3,265	20.9%	$13,298,478	$850
Motor Vehicle Theft	2,292	264.0	181	7.9%	$15,449,061	$6,740
Arson	69	7.9	15	21.7%	$1,012,144	$14,669
Crime Index Total[1]:	**23,649**	**2,724.0**	**5,293**	**22.4%**	**$34,601,521**	**$1,463**

[1] Arson not included

Value Recovered: **$12,429,249**

Murder

Victim-Offender Relationship	female	male
Spouse	0	1
Live-In	0	0
Ex-spouse	0	0
Ex-live-in	0	0
Co-procreator	0	0
Parent	0	0
Stepparent	0	0
In-law	0	0
Grandparent	0	0
Child	1	1
Stepchild	0	0
Grandchild	0	0
Sibling	0	0
Other Family	0	0
Boy/Girlfriend	1	1
Homosexual	0	0
Friend	0	1
Child of Partner	0	0
Neighbor	0	0
Employee	0	0
Employer	0	0
Babysittee	0	0
Acquaintance	1	0
Other Known	0	1
Stranger	0	2
Unknown	2	16

Circumstance	
Argument	3
LEOKA	0
Drug Dealing	0
Gangland	0
Juvenile Gang	0
Lover's Quarrel	1
Mercy Killing	0
Other Felony	1
Other	5
Unknown	18

Weapon	
Handgun	8
Rifle	0
Shotgun	0
Other Gun	0
Unspec. Firearm	11
Knife	3
Blunt Object	0
Motor Vehicle	0
Strongarm	3
Poison	0
Explosives	0
Fire	0
Narcotics	2
Asphyxiation	0
Other	1
Unknown	0

Rape	n (clr)*
Completed	190 (75)
Attempted	6 (3)

Aggravated Assault	n (clr)
Firearm	211 (89)
Knife, Cutting Instrument	325 (236)
Other Dangerous Weapon	348 (226)
Strongarm (hands, feet, etc.)	349 (242)

Other Offenses	n (clr)
Negligent Manslaughter	0 (1)
Simple Assault	8071 (5997)
Officer Killed	0 nc
Officer Assaulted	121 (108)

*n: offense; clr: clearance; nc: not collected.

Robbery	n (clr)	Total Loss	Avg. Loss
Highway/Street	590	$549,961	$932
Gas Station	19	$17,119	$901
Convenience Store	58	$27,623	$476
Bank	38	$60,981	$1,605
Other Business	104	$59,415	$571
Residence	99	$79,754	$806
Miscellaneous	120	$94,099	$784
Firearm	368 (92)		
Knife, Sharp Instrument	93 (25)		
Other Dangerous Weapon	103 (31)		
Strongarm (hands, feet, etc.)	464 (163)		

Burglary	n (clr)	Total Loss	Avg. Loss
Residence Night	446	$959,040	$2,150
Residence Day	910	$1,712,305	$1,882
Residence Unknown	1010	$1,326,949	$1,314
Non-residence Night	265	$249,909	$943
Non-residence Day	337	$299,317	$888
Non-residence Unknown	253	$414,825	$1,640
Forcible Entry	1911 (434)		
Unlawful Entry-No Force	1006 (175)		
Attempt Forcible Entry	304 (45)		

Larceny	n	Total Loss	Avg. Loss
Pocket-picking	50	$16,588	$332
Purse-snatching	40	$15,677	$392
Shoplifting	3894	$949,932	$244
Items from Motor Vehicles	3353	$2,485,943	$741
MV Parts & Accessories	1193	$578,229	$485
Bicycles	468	$188,490	$403
Items from Buildings	2771	$3,283,327	$1,185
From Coin-op Machines	309	$97,912	$317
All Other	3573	$5,682,380	$1,590
$200 and Over	6997	$12,811,124	$1,831
$50 to $200	4080	$426,409	$105
Under $50	4574	$60,945	$13

Motor Vehicle Theft	n (clr)
Auto	2008 (156)
Trucks & Buses	58 (6)
Other Vehicles	226 (19)

Arson	n (clr)	Total Loss	Avg. Loss
Structural	26 (7)	$794,016	$30,539
Mobile	31 (3)	$156,412	$5,046
Other	12 (5)	$61,716	$5,143

Arrest Statistics for Year 2015 Agency: New Haven County

	Murder	Neg. Manslaughter	Forcible Rape	Robbery	Aggravated Assault	Burglary	Larceny-Theft	Motor Vehicle Theft	Arson	Simple Assault	Forgery/Counterfeiting	Fraud	Embezzlement	Stolen Property	Vandalism	Weapons Charges	Prostitution	Sex Offenses	Drug Abuse Violations	Gambling	Offense vs. Family	Driving Under Influen	Liquor Laws	Disorderly Conduct	Vagrancy	All Other Offenses	Curfew and Loitering	Runaways	TOTAL
<10	0	0	1	0	0	0	0	0	0	0	0	0	0	0	0	0	0	0	0	0	0	0	0	3	0	1	0	0	5
10-12	0	0	0	1	0	1	9	1	0	38	0	0	0	0	7	13	0	3	1	0	0	0	1	56	0	8	0	0	139
13-14	0	0	1	8	3	7	42	10	4	98	0	0	0	2	35	13	0	5	16	0	9	0	3	201	0	57	0	0	514
15	0	0	0	7	8	12	67	6	0	77	0	0	0	4	24	11	0	3	18	0	10	0	1	111	0	50	0	1	410
16	0	1	0	8	7	23	88	13	1	90	0	3	0	2	25	13	0	4	29	0	12	1	4	124	0	81	0	0	529
17	0	0	1	15	9	17	85	12	0	102	2	0	0	4	32	16	0	4	48	0	9	5	10	124	0	95	0	0	590
Tot <18	0	1	3	39	27	60	291	42	5	405	2	3	0	12	123	66	0	19	112	0	40	6	19	619	0	292	0	1	2187
18	1	0	1	21	17	31	129	8	1	124	8	4	0	2	23	13	0	4	61	1	15	8	0	166	1	190			829
19	0	0	3	13	19	17	115	6	0	134	7	1	1	4	23	19	1	6	97	0	9	17	3	129	0	228			852
20	0	0	4	13	17	12	85	8	0	133	5	5	1	2	26	13	0	3	93	1	18	29	0	124	0	225			817
21	0	0	2	10	19	12	80	4	0	150	5	3	0	4	38	10	4	2	106	1	12	39	1	167	0	241			910
22	1	1	3	15	18	26	107	3	0	172	4	9	0	5	27	18	2	3	129	0	7	61	2	171	0	343			1127
23	0	0	3	17	15	13	114	4	2	121	4	5	3	0	22	9	1	1	87	0	9	52	1	142	0	291			916
24	1	0	0	16	19	13	130	1	0	130	4	9	1	1	25	14	3	2	111	0	17	58	0	163	0	356			1074
25-29	0	0	7	38	78	72	586	14	1	650	25	33	5	4	107	52	19	9	419	1	79	276	5	689	0	1563			4732
30-34	1	0	1	52	69	76	454	9	0	511	18	40	3	4	85	31	12	5	278	1	67	213	6	492	0	1157			3585
35-39	2	0	6	23	62	47	315	6	0	421	18	25	1	5	55	22	8	11	199	2	51	183	4	422	0	858			2746
40-44	0	0	3	18	31	38	294	3	0	311	16	26	0	0	54	17	12	6	167	0	38	141	0	354	0	647			2176
45-49	0	1	5	19	34	41	277	5	0	325	11	18	0	1	23	11	3	1	114	0	47	146	1	394	0	623			2100
50-54	1	0	4	8	25	26	244	6	1	213	3	9	0	1	26	8	1	11	87	0	37	154	1	347	0	503			1716
55-59	0	0	1	4	17	15	118	2	2	129	3	8	0	0	11	4	1	1	56	0	15	98	1	211	0	284			981
60-64	0	0	1	2	6	4	64	2	0	65	1	4	0	0	12	4	1	3	19	0	5	62	0	104	0	135			494
65+	0	1	1	0	6	4	35	1	0	49	1	2	0	1	3	1	0	9	5	0	10	50	2	87	0	108			376
Tot 18+	7	3	45	269	452	447	3147	82	7	3638	133	201	15	34	560	246	68	77	2028	7	436	1587	27	4162	1	7752			25431
Male	5	3	47	267	354	434	2072	107	11	2681	94	114	6	38	500	272	9	90	1769	7	303	1143	35	3139	1	6050	0	1	19552
Female	2	1	1	41	125	73	1367	17	1	1362	41	90	9	8	183	40	59	6	371	0	173	450	11	1642	0	1995	0	0	8068
White	4	3	35	135	239	328	2329	55	7	2569	86	129	10	24	419	179	42	72	1371	3	346	1360	32	2855	0	4891	0	0	17523
Black	3	1	13	173	233	171	1053	67	5	1431	45	68	5	22	255	131	25	23	746	4	125	181	14	1858	1	3085	0	1	9739
Indian	0	0	0	0	1	1	7	1	0	3	0	0	0	0	1	0	1	0	3	0	0	2	0	7	0	6	0	0	33
Asian	0	0	0	0	3	1	11	0	0	14	3	2	0	0	3	2	0	1	7	0	1	8	0	17	0	18	0	0	91
Unk Race	0	0	0	0	3	6	39	1	0	26	1	5	0	0	5	0	0	0	13	0	4	42	0	44	0	44	0	0	233
Total	7	4	48	308	479	507	3438	124	12	4043	135	204	15	46	683	312	68	96	2140	7	476	1593	46	4781	1	8044	0	1	27618

Offense Statistics for Year 2015 **Agency or Area:** New London County **Pop:** 272,988

Index Offense	Offenses Number	Offenses Rate	Clearances Number	Clearances Pct.	Value Stolen Total	Value Stolen Average
Murder	7	2.6	5	71.4%	$0	$0
Rape	70	25.6	21	30.0%	$0	$0
Robbery	118	43.2	52	44.1%	$225,996	$1,915
Aggravated Assault	353	129.3	268	75.9%	-----	-----
Burglary	626	229.3	112	17.9%	$824,461	$1,317
Larceny	2,952	1,081.4	923	31.3%	$2,831,751	$959
Motor Vehicle Theft	228	83.5	34	14.9%	$1,546,242	$6,782
Arson	22	8.1	9	40.9%	$46,091	$2,095
Crime Index Total[1]:	**4,354**	**1,594.9**	**1,415**	**32.5%**	**$5,428,450**	**$1,247**

[1] Arson not included

Value Recovered: $812,597

Murder

Victim-Offender Relationship	female	male
Spouse	1	0
Live-In	1	0
Ex-spouse	0	0
Ex-live-in	0	0
Co-procreator	0	0
Parent	0	0
Stepparent	0	0
In-law	0	0
Grandparent	0	0
Child	0	0
Stepchild	0	0
Grandchild	0	0
Sibling	0	0
Other Family	0	0
Boy/Girlfriend	0	0
Homosexual	0	0
Friend	0	0
Child of Partner	0	0
Neighbor	0	0
Employee	0	0
Employer	0	0
Babysittee	0	0
Acquaintance	1	1
Other Known	0	0
Stranger	0	1
Unknown	1	1

Circumstance	
Argument	4
LEOKA	0
Drug Dealing	0
Gangland	0
Juvenile Gang	0
Lover's Quarrel	0
Mercy Killing	0
Other Felony	0
Other	1
Unknown	2

Weapon	
Handgun	1
Rifle	0
Shotgun	1
Other Gun	1
Unspec. Firearm	0
Knife	4
Blunt Object	0
Motor Vehicle	0
Strongarm	0
Poison	0
Explosives	0
Fire	0
Narcotics	0
Asphyxiation	0
Other	0
Unknown	0

Rape	n (clr)*
Completed	68 (21)
Attempted	2 (0)

Aggravated Assault	n (clr)
Firearm	24 (11)
Knife, Cutting Instrument	52 (37)
Other Dangerous Weapon	106 (90)
Strongarm (hands, feet, etc.)	171 (130)

Other Offenses	n (clr)
Negligent Manslaughter	0 (0)
Simple Assault	2267 (1755)
Officer Killed	0 nc
Officer Assaulted	83 (46)

*n: offense; clr: clearance; nc: not collected.

Robbery	n (clr)	Total Loss	Avg. Loss
Highway/Street	25	$14,926	$597
Gas Station	2	$0	$0
Convenience Store	18	$6,440	$358
Bank	11	$138,945	$12,631
Other Business	19	$45,887	$2,415
Residence	25	$11,379	$455
Miscellaneous	18	$8,419	$468
Firearm	27 (17)		
Knife, Sharp Instrument	12 (1)		
Other Dangerous Weapon	15 (6)		
Strongarm (hands, feet, etc.)	64 (28)		

Burglary	n (clr)	Total Loss	Avg. Loss
Residence Night	101	$116,729	$1,156
Residence Day	244	$381,237	$1,562
Residence Unknown	151	$223,864	$1,483
Non-residence Night	20	$14,082	$704
Non-residence Day	57	$56,485	$991
Non-residence Unknown	53	$32,064	$605
Forcible Entry	297 (50)		
Unlawful Entry-No Force	296 (61)		
Attempt Forcible Entry	33 (1)		

Larceny	n	Total Loss	Avg. Loss
Pocket-picking	7	$1,265	$181
Purse-snatching	6	$52	$9
Shoplifting	632	$189,613	$300
Items from Motor Vehicles	330	$148,337	$450
MV Parts & Accessories	114	$66,823	$586
Bicycles	76	$29,399	$387
Items from Buildings	430	$615,249	$1,431
From Coin-op Machines	19	$18,875	$993
All Other	1338	$1,762,138	$1,317
$200 and Over	1506	$2,738,740	$1,819
$50 to $200	765	$84,176	$110
Under $50	681	$8,835	$13

Motor Vehicle Theft	n (clr)
Auto	137 (24)
Trucks & Buses	20 (1)
Other Vehicles	71 (9)

Arson	n (clr)	Total Loss	Avg. Loss
Structural	9 (3)	$5,332	$592
Mobile	5 (1)	$40,000	$8,000
Other	8 (5)	$759	$95

Arrest Statistics for Year 2015 Agency: New London County

	Murder	Neg. Manslaughter	Forcible Rape	Robbery	Aggravated Assault	Burglary	Larceny-Theft	Motor Vehicle Theft	Arson	Simple Assault	Forgery/Counterfeiting	Fraud	Embezzlement	Stolen Property	Vandalism	Weapons Charges	Prostitution	Sex Offenses	Drug Abuse Violations	Gambling	Offense vs. Family	Driving Under Influen	Liquor Laws	Disorderly Conduct	Vagrancy	All Other Offenses	Curfew and Loitering	Runaways	TOTAL
<10	0	0	0	0	0	0	0	0	0	1	0	0	0	0	0	0	0	0	0	0	0	0	0	1	0	0	0	0	2
10-12	0	0	0	0	7	0	6	0	1	31	0	0	0	0	8	1	0	1	2	0	0	0	0	6	0	7	0	0	70
13-14	0	0	0	0	7	7	18	0	1	61	0	1	1	1	16	2	0	4	4	0	1	0	0	10	0	17	0	0	151
15	0	0	0	1	9	2	14	0	0	48	0	0	0	1	15	4	0	3	4	0	0	0	2	18	0	13	0	0	134
16	0	0	0	4	5	8	24	0	1	46	0	0	1	1	14	1	0	1	12	0	0	0	1	9	0	21	0	1	150
17	0	0	1	2	7	4	17	3	1	54	2	0	0	0	10	2	0	0	18	0	0	1	1	7	0	32	0	0	162
Tot <18	0	0	1	7	35	21	79	3	4	241	2	1	2	3	63	10	0	9	40	0	1	1	4	51	0	90	0	1	669
18	0	0	0	1	6	4	19	3	0	30	1	1	0	1	5	3	0	2	19	0	3	8	4	8	0	41			159
19	0	0	0	3	4	3	28	1	0	45	0	2	1	3	8	2	0	1	10	0	3	12	4	7	0	105			242
20	0	0	0	3	5	3	28	3	0	46	0	0	0	1	7	3	0	0	13	0	1	19	0	10	0	109			251
21	0	0	0	0	9	4	27	0	0	39	1	4	0	1	9	2	0	1	27	0	2	23	0	13	0	97			259
22	0	0	0	3	4	11	24	1	0	54	0	2	1	1	8	5	0	3	23	0	6	42	0	15	0	119			322
23	0	0	0	4	7	4	42	0	0	56	3	3	0	0	8	2	2	0	29	0	6	29	1	10	0	139			345
24	0	0	1	0	6	4	40	0	0	68	1	4	1	0	3	10	1	0	29	0	5	33	1	15	0	135			357
25-29	0	0	3	22	27	18	182	4	0	281	8	9	0	4	32	9	6	5	132	1	35	177	1	68	0	597			1621
30-34	2	0	1	2	39	11	137	4	1	211	10	9	1	2	11	9	1	2	105	0	27	115	4	68	0	415			1187
35-39	0	0	0	8	26	13	95	2	1	152	9	8	1	5	11	9	2	3	72	0	17	90	2	42	0	349			917
40-44	1	0	1	2	17	6	70	3	1	108	3	7	0	1	7	7	0	0	40	0	10	88	3	25	0	262			662
45-49	1	0	1	1	20	5	72	0	0	109	2	4	0	1	10	4	1	2	43	0	13	101	2	44	0	183			619
50-54	0	0	2	1	10	3	64	1	1	106	1	4	1	0	8	0	0	2	31	0	3	103	0	39	0	181			561
55-59	1	0	1	0	11	1	40	1	0	46	1	2	0	0	3	2	1	2	11	0	11	80	1	26	0	130			371
60-64	0	0	1	0	3	2	22	0	0	38	0	2	0	0	3	1	0	0	8	0	4	44	1	10	0	40			179
65+	0	0	0	0	2	1	29	0	0	18	1	3	0	0	1	0	0	0	1	0	0	25	0	7	0	34			122
Tot 18+	5	0	11	50	196	93	919	23	4	1407	41	64	6	20	134	68	14	23	593	1	146	989	24	407	0	2936			8174
Male	5	0	12	51	182	98	593	19	6	1109	31	34	5	17	152	70	1	30	494	1	108	714	20	315	0	2159	0	1	6227
Female	0	0	0	6	49	16	405	7	2	539	12	31	3	6	45	8	13	2	139	0	39	276	8	143	0	867	0	0	2616
White	3	0	8	34	154	96	774	16	6	1154	22	43	6	17	137	56	8	26	471	1	108	877	22	366	0	2241	0	1	6647
Black	2	0	4	23	70	16	183	9	1	447	21	18	2	6	56	21	3	5	144	0	34	80	1	71	0	683	0	0	1900
Indian	0	0	0	0	3	1	3	1	0	10	0	0	0	0	0	0	0	0	2	0	3	4	4	4	0	19	0	0	54
Asian	0	0	0	0	3	0	23	0	1	24	0	2	0	0	1	0	3	0	6	0	1	9	1	11	0	56	0	0	141
Unk Race	0	0	0	0	1	1	15	0	0	13	0	2	0	0	3	1	0	1	10	0	1	19	0	6	0	27	0	0	100
Total	5	0	12	57	231	114	998	26	8	1648	43	65	8	23	197	78	14	32	633	1	147	990	28	458	0	3026	0	1	8843

Offense Statistics for Year 2015 **Agency or Area:** Tolland County **Pop:** 143,668

Index Offense	Offenses Number	Offenses Rate	Clearances Number	Clearances Pct.	Value Stolen Total	Value Stolen Average
Murder	2	1.4	1	50.0%	$0	$0
Rape	15	10.4	9	60.0%	$0	$0
Robbery	20	13.9	12	60.0%	$22,088	$1,104
Aggravated Assault	29	20.2	20	69.0%	-----	-----
Burglary	203	141.3	63	31.0%	$360,193	$1,774
Larceny	810	563.8	229	28.3%	$1,821,731	$2,249
Motor Vehicle Theft	87	60.6	20	23.0%	$538,142	$6,186
Arson	8	5.6	3	37.5%	$341,301	$42,663
Crime Index Total[1]:	**1,166**	**811.6**	**354**	**30.4%**	**$2,742,154**	**$2,352**

[1] Arson not included

Value Recovered: $436,379

Murder

Victim-Offender Relationship	female	male
Spouse	0	0
Live-In	0	0
Ex-spouse	0	0
Ex-live-in	0	0
Co-procreator	0	0
Parent	0	0
Stepparent	0	0
In-law	0	0
Grandparent	0	0
Child	0	0
Stepchild	0	0
Grandchild	0	0
Sibling	0	0
Other Family	0	0
Boy/Girlfriend	0	0
Homosexual	0	0
Friend	0	0
Child of Partner	0	0
Neighbor	0	0
Employee	0	0
Employer	0	0
Babysittee	0	0
Acquaintance	0	0
Other Known	0	0
Stranger	0	1
Unknown	1	0

Circumstance	
Argument	1
LEOKA	0
Drug Dealing	0
Gangland	0
Juvenile Gang	0
Lover's Quarrel	0
Mercy Killing	0
Other Felony	0
Other	0
Unknown	1

Weapon	
Handgun	2
Rifle	0
Shotgun	0
Other Gun	0
Unspec. Firearm	0
Knife	0
Blunt Object	0
Motor Vehicle	0
Strongarm	0
Poison	0
Explosives	0
Fire	0
Narcotics	0
Asphyxiation	0
Other	0
Unknown	0

Rape	n (clr)*
Completed	14 (9)
Attempted	1 (0)

Aggravated Assault	n (clr)
Firearm	1 (1)
Knife, Cutting Instrument	6 (5)
Other Dangerous Weapon	10 (6)
Strongarm (hands, feet, etc.)	12 (8)

Other Offenses	n (clr)
Negligent Manslaughter	1 *(0)*
Simple Assault	467 (261)
Officer Killed	*0* nc
Officer Assaulted	1 *(0)*

*n: offense; clr: clearance; nc: not collected.

Robbery	n (clr)	Total Loss	Avg. Loss
Highway/Street	1	$350	$350
Gas Station	1	$0	$0
Convenience Store	7	$3,639	$520
Bank	3	$15,986	$5,329
Other Business	6	$1,813	$302
Residence	*0*	*$0*	*$0*
Miscellaneous	2	$300	$150
Firearm	5 (2)		
Knife, Sharp Instrument	4 (4)		
Other Dangerous Weapon	5 (4)		
Strongarm (hands, feet, etc.)	6 (2)		

Burglary	n (clr)	Total Loss	Avg. Loss
Residence Night	47	$62,686	$1,334
Residence Day	77	$184,415	$2,395
Residence Unknown	19	$20,205	$1,063
Non-residence Night	26	$33,531	$1,290
Non-residence Day	33	$58,856	$1,784
Non-residence Unknown	1	$500	$500
Forcible Entry	80 (25)		
Unlawful Entry-No Force	121 (36)		
Attempt Forcible Entry	2 (2)		

Larceny	n	Total Loss	Avg. Loss
Pocket-picking	*0*	*$0*	*$0*
Purse-snatching	1	$100	$100
Shoplifting	140	$26,409	$189
Items from Motor Vehicles	85	$37,394	$440
MV Parts & Accessories	16	$36,821	$2,301
Bicycles	35	$11,696	$334
Items from Buildings	138	$231,573	$1,678
From Coin-op Machines	*0*	*$0*	*$0*
All Other	395	$1,477,738	$3,741
$200 and Over	401	$1,796,562	$4,480
$50 to $200	212	$22,386	$106
Under $50	197	$2,783	$14

Motor Vehicle Theft	n (clr)
Auto	59 (13)
Trucks & Buses	15 (2)
Other Vehicles	13 (5)

Arson	n (clr)	Total Loss	Avg. Loss
Structural	5 (2)	$335,100	$67,020
Mobile	1 (0)	$6,200	$6,200
Other	2 (1)	$1	$1

Arrest Statistics for Year 2015 Agency: Tolland County

	Murder	Neg. Manslaughter	Forcible Rape	Robbery	Aggravated Assault	Burglary	Larceny-Theft	Motor Vehicle Theft	Arson	Simple Assault	Forgery/Counterfeiting	Fraud	Embezzlement	Stolen Property	Vandalism	Weapons Charges	Prostitution	Sex Offenses	Drug Abuse Violations	Gambling	Offense vs. Family	Driving Under Influen	Liquor Laws	Disorderly Conduct	Vagrancy	All Other Offenses	Curfew and Loitering	Runaways	TOTAL
<10	0	0	0	0	0	0	0	0	0	0	0	0	0	0	0	0	0	1	0	0	0	0	0	0	0	0	0	0	1
10-12	0	0	0	0	0	0	0	0	0	0	0	0	0	0	2	1	0	1	0	0	0	0	0	1	0	0	0	0	5
13-14	0	0	0	0	0	3	3	0	1	4	0	0	0	0	5	2	0	1	1	0	0	0	0	7	0	5	0	0	32
15	0	0	0	0	0	7	1	2	0	8	0	0	0	0	6	0	0	0	2	0	0	0	0	4	0	7	0	0	37
16	0	0	0	0	0	6	5	3	2	10	0	0	0	0	8	0	0	2	4	0	0	0	1	15	0	5	0	0	61
17	0	0	0	0	1	4	6	3	0	6	3	0	0	0	9	2	0	0	11	0	0	1	3	11	0	6	0	0	66
Tot <18	0	0	0	0	1	20	15	8	3	28	3	0	0	0	30	5	0	5	18	0	0	1	4	38	0	23	0	0	202
18	0	0	0	0	0	8	11	1	0	8	5	1	0	0	7	0	0	0	16	0	2	6	0	17	0	8			90
19	0	0	1	0	0	5	13	1	0	9	4	2	0	0	9	1	0	1	19	0	1	12	2	12	0	17			109
20	0	0	0	0	3	2	20	0	0	12	8	0	0	0	5	2	0	2	14	0	1	22	0	16	0	19			126
21	1	0	1	0	2	0	16	1	0	10	0	1	0	0	4	2	0	0	22	0	1	32	0	15	0	24			132
22	0	0	0	1	1	2	14	0	0	6	0	1	0	0	1	1	0	0	18	0	4	28	0	12	0	27			116
23	0	0	0	1	0	1	11	0	0	5	1	1	0	0	0	0	0	1	17	0	1	18	0	10	0	34			101
24	0	0	0	0	0	0	13	0	0	6	0	2	0	0	2	0	0	0	9	0	0	17	0	4	0	19			72
25-29	0	0	1	7	5	6	36	2	0	23	6	1	0	0	3	0	0	0	36	0	2	75	0	29	0	118			350
30-34	0	0	2	2	1	5	27	2	0	26	2	2	0	0	2	2	0	0	26	0	10	50	0	23	0	104			286
35-39	0	0	0	1	2	3	17	1	0	13	1	3	1	0	0	2	0	0	13	0	4	40	0	15	0	59			175
40-44	0	0	0	1	0	5	21	0	0	21	1	0	0	0	0	1	0	0	2	0	3	26	0	26	0	42			149
45-49	0	0	1	2	1	6	20	0	0	17	0	0	0	0	1	0	0	0	12	0	0	33	0	16	0	35			144
50-54	0	0	0	0	1	7	9	0	0	22	0	0	0	0	0	2	0	1	6	0	9	50	0	20	0	42			169
55-59	0	0	0	0	2	1	4	0	0	8	0	0	3	0	0	0	0	1	5	0	1	22	0	9	0	24			80
60-64	0	0	0	0	1	0	2	0	0	6	0	0	0	0	0	0	0	0	0	0	2	7	0	6	0	5			29
65+	0	0	1	1	0	0	0	0	0	0	0	0	0	0	0	0	0	2	0	0	1	9	0	2	0	3			19
Tot 18+	1	0	7	16	19	51	234	8	0	192	28	14	4	0	34	13	0	8	215	0	42	447	2	232	0	580			2147
Male	1	0	7	14	16	64	160	14	2	159	25	8	1	0	44	16	0	12	185	0	36	335	3	183	0	448	0	0	1733
Female	0	0	0	2	4	7	90	2	1	61	6	6	3	0	20	2	0	1	48	0	6	113	3	87	0	155	0	0	617
White	1	0	5	13	17	60	195	14	3	168	19	6	4	0	51	14	0	12	188	0	33	396	4	208	0	483	0	0	1894
Black	0	0	2	3	2	9	39	1	0	38	10	7	0	0	13	3	0	1	24	0	6	30	1	45	0	80	0	0	314
Indian	0	0	0	0	0	0	1	0	0	1	0	0	0	0	0	0	0	0	0	0	0	3	0	0	0	4	0	0	9
Asian	0	0	0	0	0	1	7	0	0	5	1	1	0	0	0	0	0	0	6	0	0	8	1	6	0	4	0	0	40
Unk Race	0	0	0	0	1	1	8	1	0	8	1	0	0	0	0	1	0	0	15	0	3	11	0	11	0	32	0	0	93
Total	1	0	7	16	20	71	249	16	3	220	31	14	4	0	64	18	0	13	233	0	42	448	6	270	0	603	0	0	2349

Offense Statistics for Year 2015 **Agency or Area:** Windham County **Pop:** 114,931

Index Offense	Offenses Number	Offenses Rate	Clearances Number	Clearances Pct.	Value Stolen Total	Value Stolen Average
Murder	1	0.9	0	0.0%	$0	$0
Rape	36	31.3	11	30.6%	$0	$0
Robbery	30	26.1	17	56.7%	$15,544	$518
Aggravated Assault	64	55.7	56	87.5%	-----	-----
Burglary	277	241.0	46	16.6%	$623,837	$2,252
Larceny	747	650.0	240	32.1%	$931,772	$1,247
Motor Vehicle Theft	87	75.7	26	29.9%	$465,605	$5,352
Arson	9	7.8	1	11.1%	$13,493	$1,499
Crime Index Total[1]:	**1,242**	**1,080.6**	**396**	**31.9%**	**$2,036,758**	**$1,640**

[1] Arson not included

Value Recovered: **$339,158**

Murder

Victim-Offender Relationship	female	male
Spouse	0	0
Live-In	0	0
Ex-spouse	0	0
Ex-live-in	0	0
Co-procreator	0	0
Parent	0	0
Stepparent	0	0
In-law	0	0
Grandparent	0	0
Child	0	0
Stepchild	0	0
Grandchild	0	0
Sibling	0	0
Other Family	0	0
Boy/Girlfriend	0	0
Homosexual	0	0
Friend	0	0
Child of Partner	0	0
Neighbor	0	0
Employee	0	0
Employer	0	0
Babysittee	0	0
Acquaintance	0	1
Other Known	0	0
Stranger	0	0
Unknown	0	0

Circumstance	
Argument	1
LEOKA	0
Drug Dealing	0
Gangland	0
Juvenile Gang	0
Lover's Quarrel	0
Mercy Killing	0
Other Felony	0
Other	0
Unknown	0

Weapon	
Handgun	0
Rifle	0
Shotgun	0
Other Gun	0
Unspec. Firearm	1
Knife	0
Blunt Object	0
Motor Vehicle	0
Strongarm	0
Poison	0
Explosives	0
Fire	0
Narcotics	0
Asphyxiation	0
Other	0
Unknown	0

Rape	n (clr)*
Completed	36 (11)
Attempted	0 (0)

Aggravated Assault	n (clr)
Firearm	6 (5)
Knife, Cutting Instrument	13 (17)
Other Dangerous Weapon	13 (12)
Strongarm (hands, feet, etc.)	32 (22)

Other Offenses	n (clr)
Negligent Manslaughter	1 (1)
Simple Assault	597 (423)
Officer Killed	0 nc
Officer Assaulted	16 (10)

*n: offense; clr: clearance; nc: not collected.

Robbery	n (clr)	Total Loss	Avg. Loss
Highway/Street	7	$582	$83
Gas Station	0	$0	$0
Convenience Store	9	$1,375	$153
Bank	2	$11,172	$5,586
Other Business	5	$594	$119
Residence	4	$1,101	$275
Miscellaneous	3	$720	$240
Firearm	5 (3)		
Knife, Sharp Instrument	13 (8)		
Other Dangerous Weapon	4 (0)		
Strongarm (hands, feet, etc.)	8 (6)		

Burglary	n (clr)	Total Loss	Avg. Loss
Residence Night	62	$133,593	$2,155
Residence Day	140	$367,913	$2,628
Residence Unknown	0	$0	$0
Non-residence Night	17	$23,304	$1,371
Non-residence Day	58	$99,027	$1,707
Non-residence Unknown	0	$0	$0
Forcible Entry	148 (20)		
Unlawful Entry-No Force	124 (24)		
Attempt Forcible Entry	5 (2)		

Larceny	n	Total Loss	Avg. Loss
Pocket-picking	0	$0	$0
Purse-snatching	0	$0	$0
Shoplifting	96	$9,919	$103
Items from Motor Vehicles	71	$43,570	$614
MV Parts & Accessories	36	$45,081	$1,252
Bicycles	16	$6,789	$424
Items from Buildings	139	$201,274	$1,448
From Coin-op Machines	0	$0	$0
All Other	389	$625,139	$1,607
$200 and Over	399	$911,140	$2,284
$50 to $200	162	$18,068	$112
Under $50	186	$2,564	$14

Motor Vehicle Theft	n (clr)
Auto	51 (16)
Trucks & Buses	16 (2)
Other Vehicles	20 (8)

Arson	n (clr)	Total Loss	Avg. Loss
Structural	2 (0)	$110	$55
Mobile	3 (0)	$13,000	$4,333
Other	4 (1)	$383	$96

Arrest Statistics for Year 2015 Agency: Windham County

	Murder	Neg. Manslaughter	Forcible Rape	Robbery	Aggravated Assault	Burglary	Larceny-Theft	Motor Vehicle Theft	Arson	Simple Assault	Forgery/Counterfeiting	Fraud	Embezzlement	Stolen Property	Vandalism	Weapons Charges	Prostitution	Sex Offenses	Drug Abuse Violations	Gambling	Offense vs. Family	Driving Under Influen	Liquor Laws	Disorderly Conduct	Vagrancy	All Other Offenses	Curfew and Loitering	Runaways	TOTAL
<10	0	0	0	0	0	0	0	0	0	1	0	0	0	0	0	0	0	0	0	0	0	0	0	0	0	0	0	0	1
10-12	0	0	0	0	0	0	0	0	0	4	0	0	0	0	0	0	0	0	0	0	0	0	0	5	0	1	0	0	10
13-14	0	0	0	0	1	0	1	0	0	11	0	0	0	0	0	1	0	1	3	0	0	0	0	10	0	9	0	0	37
15	0	0	0	0	0	0	1	0	0	5	0	0	0	0	4	0	0	0	0	0	0	0	0	5	0	4	0	0	19
16	0	0	0	0	0	3	4	4	0	12	0	0	0	0	1	0	0	0	1	0	0	0	0	11	0	5	0	0	41
17	0	0	0	0	0	1	9	1	0	8	0	0	0	0	2	1	1	0	3	0	0	2	0	13	0	8	0	0	49
Tot <18	0	0	0	0	1	4	15	5	0	41	0	0	0	0	7	2	1	1	7	0	0	2	0	44	0	27	0	0	157
18	0	0	0	0	2	1	6	0	0	5	0	0	0	0	3	2	0	1	10	0	1	5	1	6	0	23			66
19	0	0	0	0	1	3	8	2	0	14	0	0	0	0	1	0	0	0	7	0	0	10	0	11	0	43			100
20	0	0	0	0	0	3	13	3	0	8	1	1	0	0	4	0	0	1	8	0	0	5	0	28	0	54			129
21	0	0	1	0	2	5	10	1	0	6	0	0	0	0	0	0	0	0	4	0	1	13	1	22	0	36			102
22	0	0	0	0	1	5	10	0	0	16	0	1	0	0	2	0	0	1	12	0	2	9	0	18	0	75			152
23	0	0	0	0	4	0	10	1	0	10	1	0	0	0	6	0	0	1	13	0	1	10	0	10	0	54			121
24	0	0	0	1	3	2	8	0	0	7	0	0	0	1	1	2	0	1	15	0	1	13	0	9	0	57			121
25-29	0	1	0	16	12	12	62	2	0	60	2	0	0	1	3	1	0	1	56	0	8	56	0	50	0	309			652
30-34	0	1	1	2	7	7	42	2	0	57	2	2	0	0	4	1	0	0	49	0	2	62	0	44	0	244			529
35-39	0	0	2	2	6	2	30	0	0	33	0	3	2	0	2	0	1	1	44	0	5	38	0	32	0	176			379
40-44	0	0	2	2	1	2	21	0	0	15	1	1	0	1	0	0	1	2	15	0	3	31	1	19	0	82			200
45-49	0	0	0	1	4	5	16	3	1	40	3	0	0	0	3	0	0	3	10	0	2	34	0	26	0	84			235
50-54	0	0	2	0	3	2	9	4	0	30	2	0	0	0	3	0	1	0	7	0	2	27	1	17	0	57			167
55-59	0	0	0	0	1	1	7	0	0	15	0	0	0	0	1	0	0	2	6	0	0	19	0	9	0	45			106
60-64	0	0	0	0	0	0	2	0	0	6	0	0	0	0	0	0	1	0	1	0	0	14	1	4	0	11			40
65+	0	0	1	0	0	0	4	0	0	4	0	0	0	0	1	0	0	0	0	0	0	7	0	5	0	14			36
Tot 18+	0	2	9	24	47	50	258	18	1	326	12	8	2	3	34	6	4	14	257	0	28	353	5	310	0	1364			3135
Male	0	1	9	20	41	48	173	20	0	249	9	2	1	3	29	8	4	15	213	0	22	282	5	271	0	1029	0	0	2454
Female	0	1	0	4	7	6	100	3	1	118	3	6	1	0	12	0	1	0	51	0	6	73	0	84	0	364	0	0	841
White	0	2	8	16	46	50	247	19	1	333	7	6	2	3	33	6	5	14	224	0	24	341	5	325	0	1223	0	0	2940
Black	0	0	1	8	1	2	16	3	0	20	3	1	0	0	6	2	0	1	34	0	4	6	0	23	0	117	0	0	248
Indian	0	0	0	0	0	0	0	0	0	0	0	0	0	0	0	0	0	0	1	0	0	1	0	0	0	1	0	0	3
Asian	0	0	0	0	0	1	3	0	0	0	0	1	0	0	0	0	0	0	1	0	0	1	0	2	0	4	0	0	13
Unk Race	0	0	0	0	1	1	7	1	0	14	2	0	0	0	2	0	0	0	4	0	0	6	0	5	0	48	0	0	91
Total	0	2	9	24	48	54	273	23	1	367	12	8	2	3	41	8	5	15	264	0	28	355	5	354	0	1391	0	0	3292

Offense Statistics for Year 2015 **Agency or Area:** <100,000 pop **Pop:** 2,946,385

Index Offense	Offenses Number	Offenses Rate	Clearances Number	Clearances Pct.	Value Stolen Total	Value Stolen Average
Murder	42	1.4	33	78.6%	$700	$17
Rape	550	18.7	176	32.0%	$5,443	$10
Robbery	1,165	39.5	522	44.8%	$1,446,692	$1,242
Aggravated Assault	1,766	59.9	1,296	73.4%	-----	-----
Burglary	6,919	234.8	1,461	21.1%	$15,827,490	$2,288
Larceny	34,983	1,187.3	8,914	25.5%	$37,999,039	$1,086
Motor Vehicle Theft	3,231	109.7	416	12.9%	$23,312,507	$7,215
Arson	163	5.5	53	32.5%	$3,070,037	$18,835
Crime Index Total[1]:	**48,656**	**1,651.4**	**12,818**	**26.3%**	**$78,591,871**	**$1,615**

[1] Arson not included

Value Recovered: $15,154,598

Murder

Victim-Offender Relationship	female	male
Spouse	4	0
Live-In	1	0
Ex-spouse	0	0
Ex-live-in	0	0
Co-procreator	0	0
Parent	1	2
Stepparent	0	0
In-law	0	0
Grandparent	0	0
Child	1	2
Stepchild	0	0
Grandchild	0	0
Sibling	0	1
Other Family	0	0
Boy/Girlfriend	1	0
Homosexual	0	0
Friend	0	1
Child of Partner	0	1
Neighbor	0	0
Employee	0	1
Employer	0	0
Babysittee	0	0
Acquaintance	3	3
Other Known	1	1
Stranger	5	6
Unknown	2	5

Circumstance	
Argument	13
LEOKA	0
Drug Dealing	0
Gangland	0
Juvenile Gang	0
Lover's Quarrel	0
Mercy Killing	0
Other Felony	1
Other	14
Unknown	14

Weapon	
Handgun	9
Rifle	0
Shotgun	1
Other Gun	1
Unspec. Firearm	8
Knife	7
Blunt Object	1
Motor Vehicle	0
Strongarm	3
Poison	0
Explosives	0
Fire	0
Narcotics	2
Asphyxiation	1
Other	3
Unknown	6

Rape	n (clr)*
Completed	533 (171)
Attempted	17 (5)

Aggravated Assault	n (clr)
Firearm	117 (64)
Knife, Cutting Instrument	361 (275)
Other Dangerous Weapon	543 (406)
Strongarm (hands, feet, etc.)	745 (551)

Other Offenses	n (clr)
Negligent Manslaughter	3 (3)
Simple Assault	17083 (12466)
Officer Killed	0 nc
Officer Assaulted	402 (325)

*n: offense; clr: clearance; nc: not collected.

Robbery	n (clr)	Total Loss	Avg. Loss
Highway/Street	322	$131,065	$407
Gas Station	40	$26,190	$655
Convenience Store	117	$42,507	$363
Bank	89	$793,091	$8,911
Other Business	248	$206,307	$832
Residence	135	$131,907	$977
Miscellaneous	214	$115,625	$540
Firearm	278 (109)		
Knife, Sharp Instrument	140 (66)		
Other Dangerous Weapon	127 (47)		
Strongarm (hands, feet, etc.)	620 (300)		

Burglary	n (clr)	Total Loss	Avg. Loss
Residence Night	1283	$4,709,603	$3,671
Residence Day	2615	$6,249,257	$2,390
Residence Unknown	961	$1,799,669	$1,873
Non-residence Night	654	$910,963	$1,393
Non-residence Day	1101	$1,648,902	$1,498
Non-residence Unknown	305	$509,096	$1,669
Forcible Entry	3430 (794)		
Unlawful Entry-No Force	2922 (583)		
Attempt Forcible Entry	567 (84)		

Larceny	n	Total Loss	Avg. Loss
Pocket-picking	89	$33,735	$379
Purse-snatching	64	$17,512	$274
Shoplifting	8811	$2,737,741	$311
Items from Motor Vehicles	7249	$4,388,473	$605
MV Parts & Accessories	2100	$1,730,843	$824
Bicycles	1069	$352,252	$330
Items from Buildings	5397	$7,917,711	$1,467
From Coin-op Machines	352	$126,029	$358
All Other	9852	$20,694,743	$2,101
$200 and Over	16289	$36,959,919	$2,269
$50 to $200	8421	$907,401	$108
Under $50	10273	$131,719	$13

Motor Vehicle Theft	n (clr)
Auto	2514 (340)
Trucks & Buses	145 (14)
Other Vehicles	572 (62)

Arson	n (clr)	Total Loss	Avg. Loss
Structural	71 (29)	$2,806,601	$39,530
Mobile	37 (4)	$240,460	$6,499
Other	55 (20)	$22,976	$418

Arrest Statistics for Year 2015 Agency: <100,000 pop

	Murder	Neg. Manslaughter	Forcible Rape	Robbery	Aggravated Assault	Burglary	Larceny-Theft	Motor Vehicle Theft	Arson	Simple Assault	Forgery/Counterfeiting	Fraud	Embezzlement	Stolen Property	Vandalism	Weapons Charges	Prostitution	Sex Offenses	Drug Abuse Violations	Gambling	Offense vs. Family	Driving Under Influen	Liquor Laws	Disorderly Conduct	Vagrancy	All Other Offenses	Curfew and Loitering	Runaways	TOTAL
<10	0	0	0	0	1	0	0	0	1	7	0	0	0	0	0	0	0	3	0	0	0	0	0	6	0	1	0	0	19
10-12	0	0	1	0	12	3	35	0	5	101	0	0	0	2	23	12	0	9	5	0	0	0	0	52	0	25	0	0	285
13-14	0	0	2	13	33	44	182	13	9	346	1	3	1	9	75	21	0	18	37	0	3	0	0	219	0	132	0	0	1161
15	0	0	1	28	31	50	212	23	4	288	0	3	0	9	68	10	0	14	71	0	3	0	6	188	0	131	0	1	1141
16	0	0	1	25	33	67	273	35	9	364	7	5	2	9	64	24	0	12	132	0	1	3	9	220	0	168	0	1	1464
17	0	0	3	34	41	62	282	40	3	385	10	6	0	12	89	19	1	20	195	0	3	33	22	212	0	259	1	0	1732
Tot <18	0	0	8	100	151	226	984	111	31	1491	18	17	3	41	319	86	1	76	440	0	10	36	37	897	0	716	1	2	5802
18	0	0	5	40	40	94	355	39	3	341	19	15	7	6	70	35	0	17	209	0	27	65	23	219	3	373			2005
19	0	1	7	40	36	55	349	18	0	372	22	14	10	12	68	26	0	23	241	0	20	113	20	215	1	599			2262
20	1	0	6	20	37	53	308	32	1	365	23	16	6	5	51	30	1	14	267	0	34	159	15	201	1	676			2322
21	2	0	5	22	51	49	296	12	0	388	16	16	6	8	58	23	5	7	273	0	27	261	8	239	1	693			2466
22	0	0	3	29	41	78	366	13	0	427	15	28	9	15	54	30	2	11	321	0	25	315	2	233	0	830			2847
23	1	0	6	27	53	47	327	6	2	347	19	24	5	4	45	21	8	7	307	0	39	290	5	197	0	785			2572
24	1	0	2	26	52	51	399	9	0	375	22	25	6	6	45	37	6	5	315	0	39	291	3	191	2	876			2784
25-29	1	1	18	123	219	244	1699	51	3	1812	92	122	31	27	163	100	36	24	1307	1	193	1381	8	841	5	4039			12541
30-34	8	2	10	83	183	197	1265	32	5	1466	73	119	14	17	115	71	18	18	892	0	193	1054	9	673	2	3001			9520
35-39	2	0	14	51	126	129	977	24	3	1186	54	89	19	16	63	60	11	21	573	0	133	848	14	572	1	2194			7180
40-44	4	0	11	26	85	81	736	17	2	866	46	80	4	11	58	32	10	12	409	0	95	665	9	457	3	1521			5240
45-49	2	0	11	27	97	117	745	13	2	964	28	49	9	8	59	29	12	21	337	0	115	745	8	518	5	1445			5366
50-54	1	0	14	19	73	63	614	16	3	810	47	46	6	3	44	25	6	17	276	0	90	787	9	490	3	1180			4642
55-59	2	0	3	16	52	25	335	3	2	447	15	25	5	4	21	17	6	9	144	0	48	534	7	273	0	690			2683
60-64	0	1	1	5	19	14	150	2	0	223	1	14	0	2	12	7	10	4	55	0	17	293	7	141	0	283			1261
65+	0	1	2	2	10	5	127	2	1	154	2	8	1	1	6	5	2	18	14	0	20	213	3	110	1	250			958
Tot 18+	25	6	118	556	1174	1302	9048	289	27	10543	494	690	138	145	932	548	133	228	5940	1	1115	8014	150	5570	28	19435			66649
Male	20	5	124	556	983	1344	5741	338	46	8141	329	429	65	147	967	579	42	287	5091	1	792	5979	140	4439	24	14888	1	2	51500
Female	5	1	2	100	342	184	4294	62	12	3894	183	278	76	39	284	56	93	17	1290	0	333	2071	47	2031	4	5266	0	0	20964
White	18	5	94	389	913	1162	7260	259	44	8940	303	471	97	128	939	441	94	243	4850	1	895	6965	163	5006	20	15093	1	1	54795
Black	7	1	31	264	364	344	2472	134	12	2777	194	210	37	55	279	183	24	53	1378	0	199	766	14	1270	8	4534	0	1	15611
Indian	0	0	0	0	8	2	28	1	0	30	2	1	1	0	2	2	0	1	12	0	4	43	5	15	0	45	0	0	202
Asian	0	0	1	2	16	8	123	0	1	115	4	11	2	0	8	2	16	3	47	0	12	79	5	64	0	141	0	0	660
Unk Race	0	0	0	1	24	12	152	6	1	173	9	14	4	3	23	7	1	4	94	0	15	196	0	115	0	341	0	0	1195
Total	25	6	126	656	1325	1528	10032	400	58	12034	512	707	141	186	1251	634	134	304	6380	1	1125	8050	187	6467	28	20151	1	2	72451

Offense Statistics for Year 2015 **Agency or Area:** 100,000+ pop **Pop:** 641,738

Index Offense	Offenses Number	Offenses Rate	Clearances Number	Clearances Pct.	Value Stolen Total	Value Stolen Average
Murder	73	11.4	45	61.6%	$0	$0
Rape	244	38.0	84	34.4%	$2,685	$11
Robbery	1,761	274.4	396	22.5%	$1,121,945	$637
Aggravated Assault	2,324	362.1	1,299	55.9%	-----	-----
Burglary	3,364	524.2	379	11.3%	$3,938,240	$1,171
Larceny	14,085	2,194.8	2,177	15.5%	$7,533,013	$535
Motor Vehicle Theft	3,196	498.0	231	7.2%	$14,208,347	$4,446
Arson	109	17.0	15	13.8%	$1,284,602	$11,785
Crime Index Total[1]:	**25,047**	**3,903.0**	**4,611**	**18.4%**	**$26,804,230**	**$1,070**

[1] Arson not included

Value Recovered: $11,877,894

Murder

Victim-Offender Relationship	female	male
Spouse	1	1
Live-In	*0*	*0*
Ex-spouse	*0*	*0*
Ex-live-in	*0*	*0*
Co-procreator	*0*	*0*
Parent	1	*0*
Stepparent	*0*	*0*
In-law	*0*	*0*
Grandparent	*0*	*0*
Child	*0*	*0*
Stepchild	*0*	*0*
Grandchild	*0*	*0*
Sibling	*0*	*0*
Other Family	*0*	1
Boy/Girlfriend	*0*	1
Homosexual	*0*	*0*
Friend	*0*	1
Child of Partner	*0*	*0*
Neighbor	*0*	*0*
Employee	*0*	*0*
Employer	*0*	*0*
Babysittee	*0*	*0*
Acquaintance	2	9
Other Known	*0*	*0*
Stranger	1	11
Unknown	3	41

Circumstance	
Argument	17
LEOKA	*0*
Drug Dealing	3
Gangland	2
Juvenile Gang	*0*
Lover's Quarrel	1
Mercy Killing	*0*
Other Felony	3
Other	11
Unknown	36

Weapon	
Handgun	22
Rifle	*0*
Shotgun	1
Other Gun	*0*
Unspec. Firearm	32
Knife	9
Blunt Object	*0*
Motor Vehicle	1
Strongarm	6
Poison	*0*
Explosives	*0*
Fire	*0*
Narcotics	*0*
Asphyxiation	*0*
Other	2
Unknown	*0*

Rape	n (clr)*
Completed	237 (82)
Attempted	7 (2)

Aggravated Assault	n (clr)
Firearm	513 (162)
Knife, Cutting Instrument	600 (381)
Other Dangerous Weapon	826 (474)
Strongarm (hands, feet, etc.)	385 (282)

Other Offenses	n (clr)
Negligent Manslaughter	1 (2)
Simple Assault	9211 (6000)
Officer Killed	*0* nc
Officer Assaulted	285 (276)

*n: offense; clr: clearance; nc: not collected.

Robbery	n (clr)	Total Loss	Avg. Loss
Highway/Street	1240	$816,940	$659
Gas Station	16	$6,368	$398
Convenience Store	53	$26,272	$496
Bank	20	$30,560	$1,528
Other Business	193	$66,924	$347
Residence	172	$119,975	$698
Miscellaneous	67	$54,906	$819
Firearm	652 (123)		
Knife, Sharp Instrument	177 (35)		
Other Dangerous Weapon	133 (31)		
Strongarm (hands, feet, etc.)	799 (207)		

Burglary	n (clr)	Total Loss	Avg. Loss
Residence Night	464	$228,185	$492
Residence Day	935	$858,435	$918
Residence Unknown	1230	$1,916,959	$1,559
Non-residence Night	363	$264,530	$729
Non-residence Day	54	$14,369	$266
Non-residence Unknown	318	$655,762	$2,062
Forcible Entry	2478 (263)		
Unlawful Entry-No Force	519 (77)		
Attempt Forcible Entry	367 (39)		

Larceny	n	Total Loss	Avg. Loss
Pocket-picking	165	$17,076	$103
Purse-snatching	69	$18,244	$264
Shoplifting	2859	$480,763	$168
Items from Motor Vehicles	3832	$1,745,693	$456
MV Parts & Accessories	2016	$470,686	$233
Bicycles	381	$139,666	$367
Items from Buildings	2915	$2,362,067	$810
From Coin-op Machines	18	$5,165	$287
All Other	1830	$2,293,653	$1,253
$200 and Over	5749	$7,212,995	$1,255
$50 to $200	3229	$263,779	$82
Under $50	5107	$56,239	$11

Motor Vehicle Theft	n (clr)
Auto	2914 (206)
Trucks & Buses	74 (7)
Other Vehicles	208 (18)

Arson	n (clr)	Total Loss	Avg. Loss
Structural	35 (9)	$853,905	$24,397
Mobile	66 (5)	$368,965	$5,590
Other	8 (1)	$61,732	$7,717

Arrest Statistics for Year 2015 Agency: 100,000+ pop

	Murder	Neg. Manslaughter	Forcible Rape	Robbery	Aggravated Assault	Burglary	Larceny-Theft	Motor Vehicle Theft	Arson	Simple Assault	Forgery/Counterfeiting	Fraud	Embezzlement	Stolen Property	Vandalism	Weapons Charges	Prostitution	Sex Offenses	Drug Abuse Violations	Gambling	Offense vs. Family	Driving Under Influen	Liquor Laws	Disorderly Conduct	Vagrancy	All Other Offenses	Curfew and Loitering	Runaways	TOTAL
<10	0	0	1	0	1	0	1	0	0	5	0	0	0	0	4	2	0	0	0	0	0	0	0	2	0	1	0	0	17
10-12	0	0	0	4	1	2	8	1	1	60	0	1	0	0	6	14	0	3	1	0	0	0	1	42	0	17	0	0	162
13-14	0	0	4	21	6	16	77	9	1	154	0	1	0	0	35	16	0	4	27	0	9	0	3	175	0	71	0	0	629
15	1	0	1	19	12	16	76	13	0	106	0	0	0	1	20	14	0	2	18	0	8	0	3	96	0	58	0	0	464
16	0	1	1	30	12	14	66	20	0	124	0	2	0	2	17	21	0	3	24	0	12	0	5	106	0	67	0	0	527
17	0	0	0	13	15	16	79	20	0	123	1	3	0	4	18	26	0	7	44	0	10	2	8	96	0	82	0	0	567
Tot <18	1	1	7	87	47	64	307	63	2	572	1	7	0	7	100	93	0	19	114	0	39	2	20	517	0	296	0	0	2366
18	2	0	2	35	18	20	78	17	0	166	5	4	0	2	18	20	0	1	68	1	9	2	1	144	1	148			762
19	3	0	3	18	31	7	85	22	1	164	6	0	2	4	15	22	1	3	93	0	8	9	5	127	0	165			794
20	2	0	1	15	21	8	68	10	0	184	4	8	1	4	26	21	0	5	98	1	7	14	4	140	0	207			849
21	4	0	6	22	23	10	70	8	0	213	6	3	2	4	32	21	3	2	117	1	6	9	3	165	0	232			962
22	6	1	3	15	48	13	62	2	0	222	1	6	1	4	30	23	2	3	131	1	8	18	3	207	0	296			1106
23	5	0	0	16	29	13	71	6	2	210	6	3	2	0	29	20	2	3	125	0	6	16	0	173	0	262			999
24	7	0	0	15	42	13	83	5	0	221	1	8	1	3	20	13	0	5	141	0	7	20	0	185	0	317			1107
25-29	15	1	7	70	183	61	389	18	1	977	26	27	2	11	117	72	36	16	566	1	59	112	5	735	0	1393			4900
30-34	6	0	5	72	119	56	353	29	5	738	15	24	2	7	83	48	18	15	358	1	36	91	4	571	0	1146			3802
35-39	9	0	7	36	88	43	277	12	0	559	11	17	1	5	55	37	19	18	266	4	25	100	2	414	0	811			2816
40-44	2	0	2	28	58	35	205	6	3	360	9	14	3	3	46	19	21	8	179	0	19	70	1	334	0	603			2028
45-49	0	1	3	22	54	36	258	17	2	282	7	13	0	1	17	13	16	3	142	0	13	69	0	361	1	584			1915
50-54	1	0	5	13	41	34	180	9	2	209	3	11	1	3	17	6	8	13	107	0	4	51	2	303	0	515			1538
55-59	2	0	1	5	11	13	91	5	0	117	6	6	1	0	16	3	4	6	74	0	4	46	0	173	0	282			866
60-64	0	0	2	2	11	1	47	2	1	50	1	1	0	0	10	3	1	6	18	1	1	21	0	89	0	142			410
65+	2	0	1	0	8	1	13	0	1	31	1	0	1	0	4	0	1	6	4	0	2	22	0	70	0	81			249
Tot 18+	66	3	48	384	785	364	2330	168	18	4703	108	145	20	51	535	341	132	113	2487	11	214	670	30	4191	2	7184			25103
Male	64	2	53	411	626	385	1825	204	18	3713	79	93	18	51	454	389	16	122	2316	10	142	545	39	3090	2	6022	0	0	20689
Female	3	2	2	60	206	43	812	27	2	1562	30	59	2	7	181	45	116	10	285	1	111	127	11	1618	0	1458	0	0	6780
White	27	3	26	187	369	263	1608	99	6	2655	44	92	12	33	340	207	82	76	1395	5	125	473	33	2354	1	3709	0	0	14224
Black	40	1	26	283	445	163	1000	131	14	2563	62	59	7	25	292	225	48	54	1198	6	127	190	17	2313	1	3715	0	0	13005
Indian	0	0	1	0	5	2	2	1	0	18	0	0	0	0	2	0	1	1	0	0	0	2	0	10	0	10	0	0	55
Asian	0	0	1	1	10	0	23	0	0	32	3	0	1	0	0	2	1	1	6	0	0	7	0	30	0	38	0	0	156
Unk Race	0	0	1	0	3	0	4	0	0	7	0	1	0	0	1	0	0	0	2	0	1		0	1	0	7	0	0	28
Total	67	4	55	471	832	428	2637	231	20	5275	109	152	20	58	635	434	132	132	2601	11	253	672	50	4708	2	7480	0	0	27469

Offense Statistics for Year 2015 **Agency or Area:** State Police Total **Pop:** 522,545

Index Offense	Offenses Number	Offenses Rate	Clearances Number	Clearances Pct.	Value Stolen Total	Value Stolen Average
Murder	14	2.7	7	50.0%	$700	$50
Rape	60	11.5	21	35.0%	$0	$0
Robbery	55	10.5	22	40.0%	$215,658	$3,921
Aggravated Assault	179	34.3	118	65.9%	-----	-----
Burglary	748	143.1	146	19.5%	$1,705,429	$2,280
Larceny	2,125	406.7	619	29.1%	$5,950,590	$2,800
Motor Vehicle Theft	323	61.8	75	23.2%	$3,369,610	$10,432
Arson	33	6.3	5	15.2%	$1,052,477	$31,893
Crime Index Total[1]:	**3,504**	**670.6**	**1,008**	**28.8%**	**$11,241,987**	**$3,208**

[1] Arson not included

Value Recovered: $1,282,050

Murder

Victim-Offender Relationship	female	male
Spouse	2	0
Live-In	0	0
Ex-spouse	0	0
Ex-live-in	0	0
Co-procreator	0	0
Parent	1	1
Stepparent	0	0
In-law	0	0
Grandparent	0	0
Child	0	0
Stepchild	0	0
Grandchild	0	0
Sibling	0	1
Other Family	0	0
Boy/Girlfriend	0	0
Homosexual	0	0
Friend	0	1
Child of Partner	0	0
Neighbor	0	0
Employee	0	1
Employer	0	0
Babysittee	0	0
Acquaintance	0	2
Other Known	0	0
Stranger	0	1
Unknown	2	2

Circumstance	
Argument	5
LEOKA	0
Drug Dealing	0
Gangland	0
Juvenile Gang	0
Lover's Quarrel	0
Mercy Killing	0
Other Felony	1
Other	4
Unknown	4

Weapon	
Handgun	5
Rifle	0
Shotgun	0
Other Gun	0
Unspec. Firearm	4
Knife	2
Blunt Object	1
Motor Vehicle	0
Strongarm	0
Poison	0
Explosives	0
Fire	0
Narcotics	0
Asphyxiation	0
Other	2
Unknown	0

Rape	n (clr)*
Completed	60 (21)
Attempted	0 (0)

Aggravated Assault	n (clr)
Firearm	17 (13)
Knife, Cutting Instrument	20 (16)
Other Dangerous Weapon	61 (45)
Strongarm (hands, feet, etc.)	81 (44)

Other Offenses	n (clr)
Negligent Manslaughter	2 (1)
Simple Assault	1401 (846)
Officer Killed	0 nc
Officer Assaulted	45 (46)

*n: offense; clr: clearance; nc: not collected.

Robbery	n (clr)	Total Loss	Avg. Loss
Highway/Street	2	$350	$175
Gas Station	3	$300	$100
Convenience Store	19	$8,392	$442
Bank	11	$128,621	$11,693
Other Business	7	$1,809	$258
Residence	6	$74,966	$12,494
Miscellaneous	7	$1,220	$174
Firearm	20 (8)		
Knife, Sharp Instrument	9 (5)		
Other Dangerous Weapon	10 (5)		
Strongarm (hands, feet, etc.)	16 (4)		

Burglary	n (clr)	Total Loss	Avg. Loss
Residence Night	147	$316,542	$2,153
Residence Day	407	$1,000,801	$2,459
Residence Unknown	0	$0	$0
Non-residence Night	62	$134,069	$2,162
Non-residence Day	132	$254,017	$1,924
Non-residence Unknown	0	$0	$0
Forcible Entry	407 (72)		
Unlawful Entry-No Force	331 (72)		
Attempt Forcible Entry	10 (2)		

Larceny	n	Total Loss	Avg. Loss
Pocket-picking	0	$0	$0
Purse-snatching	4	$1,428	$357
Shoplifting	148	$35,401	$239
Items from Motor Vehicles	157	$203,376	$1,295
MV Parts & Accessories	75	$133,141	$1,775
Bicycles	19	$9,205	$484
Items from Buildings	165	$506,128	$3,067
From Coin-op Machines	1	$4,810	$4,810
All Other	1556	$5,057,101	$3,250
$200 and Over	1358	$5,904,371	$4,348
$50 to $200	379	$41,350	$109
Under $50	388	$4,869	$13

Motor Vehicle Theft	n (clr)
Auto	221 (57)
Trucks & Buses	53 (6)
Other Vehicles	49 (12)

Arson	n (clr)	Total Loss	Avg. Loss
Structural	13 (2)	$942,507	$72,501
Mobile	10 (1)	$89,700	$8,970
Other	10 (2)	$20,270	$2,027

Arrest Statistics for Year 2015 Agency: State Police Total

	Murder	Neg. Manslaughter	Forcible Rape	Robbery	Aggravated Assault	Burglary	Larceny-Theft	Motor Vehicle Theft	Arson	Simple Assault	Forgery/Counterfeiting	Fraud	Embezzlement	Stolen Property	Vandalism	Weapons Charges	Prostitution	Sex Offenses	Drug Abuse Violations	Gambling	Offense vs. Family	Driving Under Influen	Liquor Laws	Disorderly Conduct	Vagrancy	All Other Offenses	Curfew and Loitering	Runaways	TOTAL
<10	0	0	0	0	0	0	0	0	0	2	0	0	0	0	0	0	0	0	0	0	0	0	0	2	0	0	0	0	4
10-12	0	0	0	0	1	0	0	0	1	3	0	0	0	0	2	1	0	1	0	0	0	0	0	6	0	4	0	0	19
13-14	0	0	0	0	5	0	8	0	0	20	0	0	0	0	3	1	0	4	6	0	0	0	0	16	0	20	0	0	83
15	0	0	0	0	2	6	2	1	0	22	0	0	0	0	16	0	0	2	10	0	0	0	1	25	0	23	0	0	110
16	0	0	0	0	5	6	7	8	2	29	0	0	0	0	10	2	0	4	18	0	0	0	1	24	0	20	0	0	136
17	0	0	1	0	3	7	11	3	0	22	3	0	0	0	11	0	1	1	31	0	0	10	2	17	0	20	0	0	143
Tot <18	0	0	1	0	16	19	28	12	3	98	3	0	0	0	42	4	1	12	65	0	0	10	4	90	0	87	0	0	495
18	0	0	0	0	2	8	17	2	0	17	1	2	0	0	4	4	0	1	32	0	4	25	1	21	0	42			183
19	0	0	0	3	2	9	24	3	0	26	1	2	0	0	1	2	0	1	17	0	2	46	4	18	0	70			231
20	0	0	0	0	2	5	26	6	1	17	0	2	0	0	6	7	0	2	23	0	4	61	0	19	1	97			279
21	1	0	2	0	7	9	22	3	0	16	0	1	0	1	8	6	0	0	29	0	0	75	0	26	0	117			323
22	0	0	0	1	0	15	33	1	0	24	0	2	0	0	1	1	0	2	39	0	5	98	1	22	0	142			387
23	0	0	0	0	6	3	29	3	0	21	3	2	0	0	4	4	2	1	45	0	5	74	0	25	0	120			347
24	0	0	0	0	5	6	33	0	0	17	0	2	0	0	2	6	2	1	46	0	3	83	0	14	0	172			392
25-29	1	1	1	16	19	21	151	12	0	107	1	10	0	2	6	18	3	3	187	1	17	472	1	85	0	766			1901
30-34	3	2	1	2	10	21	102	9	1	91	5	6	0	0	6	12	1	1	145	0	9	327	0	94	0	545			1393
35-39	0	0	0	4	10	13	65	4	1	57	2	10	3	1	3	10	0	3	91	0	10	278	0	62	0	397			1024
40-44	2	0	2	0	6	4	56	1	0	57	5	3	0	2	4	3	1	1	58	0	10	230	0	61	0	249			755
45-49	0	0	1	0	9	13	44	4	0	63	1	3	1	0	5	2	1	4	44	0	12	214	0	91	0	198			710
50-54	0	0	2	0	6	8	28	4	1	84	7	0	0	1	3	8	0	5	40	0	7	212	1	64	0	198			679
55-59	0	0	0	1	8	2	23	0	0	24	1	2	1	0	2	4	1	1	19	0	8	144	0	43	0	122			406
60-64	0	0	0	0	0	0	11	2	0	15	0	0	0	0	0	1	0	2	12	0	2	68	1	21	0	44			179
65+	0	0	2	0	0	0	8	0	0	11	0	1	0	0	2	1	0	2	1	0	2	63	0	19	0	36			148
Tot 18+	7	3	11	27	92	137	672	54	4	647	27	48	5	7	57	89	11	30	828	1	100	2470	9	685	1	3315			9337
Male	5	2	12	23	91	129	441	56	4	548	18	27	2	6	82	85	3	42	720	1	76	1887	7	570	1	2600	0	0	7438
Female	2	1	0	4	17	27	260	10	3	197	12	21	3	1	17	9	9	0	174	0	24	593	6	206	0	803	0	0	2399
White	7	2	10	26	81	144	593	45	6	597	19	31	4	4	86	64	7	34	639	1	89	2043	11	665	1	2548	0	0	7757
Black	0	1	2	1	19	8	75	18	0	97	7	13	1	3	8	23	3	5	212	0	9	282	2	65	0	641	0	0	1495
Indian	0	0	0	0	0	0	2	0	0	6	0	0	0	0	0	1	0	1	2	0	0	22	0	3	0	15	0	0	52
Asian	0	0	0	0	1	1	4	0	1	9	0	0	0	0	1	0	2	1	5	0	0	31	0	5	0	29	0	0	90
Unk Race	0	0	0	0	7	3	27	3	0	36	4	4	0	0	4	6	0	1	36	0	2	102	0	38	0	170	0	0	443
Total	7	3	12	27	108	156	700	66	7	745	30	48	5	7	99	93	12	42	893	1	100	2480	13	775	1	3402	0	0	9832

Offense Statistics for Year 2015 **Agency or Area:** Andover **Pop:** 3,200

Index Offense	Offenses Number	Offenses Rate	Clearances Number	Clearances Pct.	Value Stolen Total	Value Stolen Average
Murder	1	31.3	1	100.0%	$0	$0
Rape	0	0.0	0	-----	$0	-----
Robbery	0	0.0	0	-----	$0	-----
Aggravated Assault	0	0.0	0	-----	-----	-----
Burglary	3	93.8	0	0.0%	$289	$96
Larceny	4	125.0	0	0.0%	$388,353	$97,088
Motor Vehicle Theft	2	62.5	1	50.0%	$4,300	$2,150
Arson	0	0.0	0	-----	$0	-----
Crime Index Total[1]:	**10**	**312.5**	**2**	**20.0%**	**$392,942**	**$39,294**

[1] Arson not included

Value Recovered: $2,550

Murder

Victim-Offender Relationship	female	male
Spouse	0	0
Live-In	0	0
Ex-spouse	0	0
Ex-live-in	0	0
Co-procreator	0	0
Parent	0	0
Stepparent	0	0
In-law	0	0
Grandparent	0	0
Child	0	0
Stepchild	0	0
Grandchild	0	0
Sibling	0	0
Other Family	0	0
Boy/Girlfriend	0	0
Homosexual	0	0
Friend	0	0
Child of Partner	0	0
Neighbor	0	0
Employee	0	0
Employer	0	0
Babysittee	0	0
Acquaintance	0	0
Other Known	0	0
Stranger	0	1
Unknown	0	0

Circumstance	
Argument	1
LEOKA	0
Drug Dealing	0
Gangland	0
Juvenile Gang	0
Lover's Quarrel	0
Mercy Killing	0
Other Felony	0
Other	0
Unknown	0

Weapon	
Handgun	1
Rifle	0
Shotgun	0
Other Gun	0
Unspec. Firearm	0
Knife	0
Blunt Object	0
Motor Vehicle	0
Strongarm	0
Poison	0
Explosives	0
Fire	0
Narcotics	0
Asphyxiation	0
Other	0
Unknown	0

Rape	n (clr)*
Completed	0 (0)
Attempted	0 (0)

Aggravated Assault	n (clr)
Firearm	0 (0)
Knife, Cutting Instrument	0 (0)
Other Dangerous Weapon	0 (0)
Strongarm (hands, feet, etc.)	0 (0)

Other Offenses	n (clr)
Negligent Manslaughter	0 (0)
Simple Assault	16 (6)
Officer Killed	0 nc
Officer Assaulted	0 (0)

*n: offense; clr: clearance; nc: not collected.

Robbery	n (clr)	Total Loss	Avg. Loss
Highway/Street	0	$0	$0
Gas Station	0	$0	$0
Convenience Store	0	$0	$0
Bank	0	$0	$0
Other Business	0	$0	$0
Residence	0	$0	$0
Miscellaneous	0	$0	$0
Firearm	0 (0)		
Knife, Sharp Instrument	0 (0)		
Other Dangerous Weapon	0 (0)		
Strongarm (hands, feet, etc.)	0 (0)		

Burglary	n (clr)	Total Loss	Avg. Loss
Residence Night	0	$0	$0
Residence Day	1	$10	$10
Residence Unknown	0	$0	$0
Non-residence Night	0	$0	$0
Non-residence Day	2	$279	$140
Non-residence Unknown	0	$0	$0
Forcible Entry	1 (0)		
Unlawful Entry-No Force	2 (0)		
Attempt Forcible Entry	0 (0)		

Larceny	n	Total Loss	Avg. Loss
Pocket-picking	0	$0	$0
Purse-snatching	0	$0	$0
Shoplifting	0	$0	$0
Items from Motor Vehicles	1	$11	$11
MV Parts & Accessories	0	$0	$0
Bicycles	0	$0	$0
Items from Buildings	0	$0	$0
From Coin-op Machines	0	$0	$0
All Other	3	$388,342	$129,447
$200 and Over	2	$388,292	$194,146
$50 to $200	1	$50	$50
Under $50	1	$11	$11

Motor Vehicle Theft	n (clr)
Auto	2 (1)
Trucks & Buses	0 (0)
Other Vehicles	0 (0)

Arson	n (clr)	Total Loss	Avg. Loss
Structural	0 (0)	$0	$0
Mobile	0 (0)	$0	$0
Other	0 (0)	$0	$0

Arrest Statistics for Year 2015 Agency: Andover

	Murder	Neg. Manslaughter	Forcible Rape	Robbery	Aggravated Assault	Burglary	Larceny-Theft	Motor Vehicle Theft	Arson	Simple Assault	Forgery/Counterfeiting	Fraud	Embezzlement	Stolen Property	Vandalism	Weapons Charges	Prostitution	Sex Offenses	Drug Abuse Violations	Gambling	Offense vs. Family	Driving Under Influence	Liquor Laws	Disorderly Conduct	Vagrancy	All Other Offenses	Curfew and Loitering	Runaways	TOTAL
<10	0	0	0	0	0	0	0	0	0	0	0	0	0	0	0	0	0	0	0	0	0	0	0	0	0	0	0	0	0
10-12	0	0	0	0	0	0	0	0	0	0	0	0	0	0	0	0	0	0	0	0	0	0	0	0	0	0	0	0	0
13-14	0	0	0	0	0	0	0	0	0	0	0	0	0	0	0	0	0	0	0	0	0	0	0	0	0	0	0	0	0
15	0	0	0	0	0	0	0	0	0	0	0	0	0	0	0	0	0	0	0	0	0	0	0	0	0	0	0	0	0
16	0	0	0	0	0	0	0	0	0	1	0	0	0	0	0	0	0	0	0	0	0	0	0	0	0	0	0	0	1
17	0	0	0	0	0	0	0	1	0	3	0	0	0	0	0	0	0	0	0	0	0	0	0	0	0	0	0	0	4
Tot <18	0	0	0	0	0	0	0	1	0	4	0	0	0	0	0	0	0	0	0	0	0	0	0	0	0	0	0	0	5
18	0	0	0	0	0	0	0	0	0	0	0	0	0	0	0	0	0	0	0	0	0	0	0	0	0	0			0
19	0	0	0	0	0	0	0	0	0	0	0	0	0	0	0	0	0	1	0	0	0	1	0	0	0	0			2
20	0	0	0	0	0	0	0	0	0	0	0	0	0	0	0	0	0	0	0	0	0	0	0	0	0	0			0
21	1	0	0	0	0	0	0	0	0	0	0	0	0	0	0	0	0	0	0	0	0	1	0	1	0	0			3
22	0	0	0	0	0	0	0	0	0	0	0	0	0	0	0	0	0	0	0	0	0	0	0	0	0	0			0
23	0	0	0	0	0	0	0	0	0	0	0	0	0	0	0	0	0	0	0	0	0	0	0	0	0	0			0
24	0	0	0	0	0	0	0	0	0	0	0	0	0	0	0	0	0	0	0	0	0	0	0	0	0	0			0
25-29	0	0	0	0	0	0	0	0	0	0	0	0	0	0	0	0	0	0	0	0	0	0	0	1	0	1			2
30-34	0	0	0	0	0	0	0	0	0	0	0	0	0	0	0	0	0	0	1	0	0	1	0	0	0	1			3
35-39	0	0	0	0	0	0	0	0	0	1	0	0	0	0	0	0	0	0	0	0	0	1	0	0	0	1			3
40-44	0	0	0	0	0	0	0	0	0	1	0	0	0	0	0	0	0	0	0	0	0	1	0	0	0	0			2
45-49	0	0	0	0	0	0	0	0	0	1	0	0	0	0	0	0	0	0	0	0	0	1	0	0	0	0			2
50-54	0	0	0	0	0	0	0	0	0	0	0	0	0	0	0	0	0	0	0	0	0	1	0	1	0	1			3
55-59	0	0	0	0	0	0	0	0	0	0	0	0	0	0	0	0	0	0	0	0	0	1	0	0	0	0			1
60-64	0	0	0	0	0	0	0	0	0	0	0	0	0	0	0	0	0	0	0	0	0	0	0	1	0	0			1
65+	0	0	0	0	0	0	0	0	0	0	0	0	0	0	0	0	0	0	0	0	0	0	0	0	0	0			0
Tot 18+	1	0	0	0	0	0	0	0	0	3	0	0	0	0	0	0	0	1	1	0	0	8	0	4	0	4			22
Male	1	0	0	0	0	0	0	1	0	7	0	0	0	0	0	0	0	1	1	0	0	5	0	3	0	4	0	0	23
Female	0	0	0	0	0	0	0	0	0	0	0	0	0	0	0	0	0	0	0	0	0	3	0	1	0	0	0	0	4
White	1	0	0	0	0	0	0	0	0	6	0	0	0	0	0	0	0	0	1	0	0	6	0	4	0	4	0	0	22
Black	0	0	0	0	0	0	0	0	0	0	0	0	0	0	0	0	0	1	0	0	0	2	0	0	0	0	0	0	3
Indian	0	0	0	0	0	0	0	0	0	0	0	0	0	0	0	0	0	0	0	0	0	0	0	0	0	0	0	0	0
Asian	0	0	0	0	0	0	0	0	0	0	0	0	0	0	0	0	0	0	0	0	0	0	0	0	0	0	0	0	0
Unk Race	0	0	0	0	0	0	0	1	0	1	0	0	0	0	0	0	0	0	0	0	0		0	0	0	0	0	0	2
Total	1	0	0	0	0	0	0	1	0	7	0	0	0	0	0	0	0	1	1	0	0	8	0	4	0	4	0	0	27

Offense Statistics for Year 2015 **Agency or Area:** Ansonia **Pop:** 19,548

Index Offense	Offenses Number	Offenses Rate	Clearances Number	Clearances Pct.	Value Stolen Total	Value Stolen Average
Murder	0	0.0	0	-----	$0	-----
Rape	5	25.6	1	20.0%	$0	$0
Robbery	12	61.4	2	16.7%	$3,628	$302
Aggravated Assault	8	40.9	8	100.0%	-----	-----
Burglary	47	240.4	8	17.0%	$47,614	$1,013
Larceny	269	1,376.1	61	22.7%	$189,240	$703
Motor Vehicle Theft	39	199.5	2	5.1%	$264,053	$6,771
Arson	0	0.0	0	-----	$0	-----
Crime Index Total[1]:	**380**	**1,943.9**	**82**	**21.6%**	**$504,535**	**$1,328**

[1] Arson not included

Value Recovered: **$149,033**

Murder

Victim-Offender Relationship	female	male
Spouse	0	0
Live-In	0	0
Ex-spouse	0	0
Ex-live-in	0	0
Co-procreator	0	0
Parent	0	0
Stepparent	0	0
In-law	0	0
Grandparent	0	0
Child	0	0
Stepchild	0	0
Grandchild	0	0
Sibling	0	0
Other Family	0	0
Boy/Girlfriend	0	0
Homosexual	0	0
Friend	0	0
Child of Partner	0	0
Neighbor	0	0
Employee	0	0
Employer	0	0
Babysittee	0	0
Acquaintance	0	0
Other Known	0	0
Stranger	0	0
Unknown	0	0

Circumstance	
Argument	0
LEOKA	0
Drug Dealing	0
Gangland	0
Juvenile Gang	0
Lover's Quarrel	0
Mercy Killing	0
Other Felony	0
Other	0
Unknown	0

Weapon	
Handgun	0
Rifle	0
Shotgun	0
Other Gun	0
Unspec. Firearm	0
Knife	0
Blunt Object	0
Motor Vehicle	0
Strongarm	0
Poison	0
Explosives	0
Fire	0
Narcotics	0
Asphyxiation	0
Other	0
Unknown	0

Rape	n (clr)*
Completed	5 (1)
Attempted	*0 (0)*

Aggravated Assault	n (clr)
Firearm	2 (0)
Knife, Cutting Instrument	2 (2)
Other Dangerous Weapon	3 (5)
Strongarm (hands, feet, etc.)	1 (1)

Other Offenses	n (clr)
Negligent Manslaughter	*0 (0)*
Simple Assault	213 (174)
Officer Killed	*0* nc
Officer Assaulted	4 (4)

*n: offense; clr: clearance; nc: not collected.

Robbery	n (clr)	Total Loss	Avg. Loss
Highway/Street	6	$1,713	$286
Gas Station	*0*	*$0*	*$0*
Convenience Store	3	$1,100	$367
Bank	*0*	*$0*	*$0*
Other Business	1	$40	$40
Residence	*0*	*$0*	*$0*
Miscellaneous	2	$775	$388
Firearm	5 (0)		
Knife, Sharp Instrument	2 (1)		
Other Dangerous Weapon	*0 (0)*		
Strongarm (hands, feet, etc.)	5 (1)		

Burglary	n (clr)	Total Loss	Avg. Loss
Residence Night	16	$13,553	$847
Residence Day	24	$32,333	$1,347
Residence Unknown	*0*	*$0*	*$0*
Non-residence Night	2	$598	$299
Non-residence Day	5	$1,130	$226
Non-residence Unknown	*0*	*$0*	*$0*
Forcible Entry	26 (4)		
Unlawful Entry-No Force	15 (4)		
Attempt Forcible Entry	6 (0)		

Larceny	n	Total Loss	Avg. Loss
Pocket-picking	*0*	*$0*	*$0*
Purse-snatching	1	$160	$160
Shoplifting	61	$11,771	$193
Items from Motor Vehicles	37	$12,159	$329
MV Parts & Accessories	24	$8,797	$367
Bicycles	9	$2,538	$282
Items from Buildings	73	$107,674	$1,475
From Coin-op Machines	*0*	*$0*	*$0*
All Other	64	$46,141	$721
$200 and Over	135	$180,559	$1,337
$50 to $200	69	$7,575	$110
Under $50	65	$1,106	$17

Motor Vehicle Theft	n (clr)
Auto	38 (2)
Trucks & Buses	1 (0)
Other Vehicles	*0 (0)*

Arson	n (clr)	Total Loss	Avg. Loss
Structural	*0 (0)*	*$0*	*$0*
Mobile	*0 (0)*	*$0*	*$0*
Other	*0 (0)*	*$0*	*$0*

Arrest Statistics for Year 2015 Agency: Ansonia

	Murder	Neg. Manslaughter	Forcible Rape	Robbery	Aggravated Assault	Burglary	Larceny-Theft	Motor Vehicle Theft	Arson	Simple Assault	Forgery/Counterfeiting	Fraud	Embezzlement	Stolen Property	Vandalism	Weapons Charges	Prostitution	Sex Offenses	Drug Abuse Violations	Gambling	Offense vs. Family	Driving Under Influence	Liquor Laws	Disorderly Conduct	Vagrancy	All Other Offenses	Curfew and Loitering	Runaways	TOTAL
<10	0	0	0	0	0	0	0	0	0	0	0	0	0	0	0	0	0	0	0	0	0	0	0	0	0	0	0	0	0
10-12	0	0	0	0	0	0	0	0	0	1	0	0	0	0	2	1	0	0	0	0	0	0	0	2	0	0	0	0	6
13-14	0	0	0	1	0	0	1	0	0	3	0	0	0	0	0	0	0	0	0	0	0	0	0	7	0	0	0	0	12
15	0	0	0	0	0	0	1	0	0	3	0	0	0	0	0	1	0	0	0	0	0	0	0	3	0	0	0	0	8
16	0	0	0	0	0	1	3	0	0	6	0	0	0	0	2	0	0	0	1	0	0	0	0	3	0	1	0	0	17
17	0	0	0	1	0	0	5	0	0	8	0	0	0	0	0	1	0	0	1	0	0	0	0	5	0	4	0	0	25
Tot <18	0	0	0	2	0	1	10	0	0	21	0	0	0	0	4	3	0	0	2	0	0	0	0	20	0	5	0	0	68
18	0	0	0	0	0	1	3	1	0	4	0	0	0	0	1	1	0	1	2	0	1	0	0	6	0	9			30
19	0	0	0	0	0	0	1	0	0	3	0	0	0	0	0	0	0	0	0	0	0	0	0	2	0	5			11
20	0	0	0	0	0	0	1	0	0	2	0	0	0	0	0	0	0	0	2	0	0	1	0	1	0	10			17
21	0	0	0	0	1	0	2	0	0	6	0	0	0	0	0	1	0	0	2	0	0	0	0	7	0	11			30
22	0	0	0	0	0	1	0	0	0	5	0	0	0	0	0	0	0	0	5	0	0	2	0	2	0	19			34
23	0	0	0	0	0	0	4	0	0	4	0	2	0	0	0	0	0	0	3	0	0	0	0	4	0	15			32
24	0	0	0	0	0	0	2	0	0	4	0	0	0	0	1	1	0	0	5	0	0	2	0	4	0	20			39
25-29	0	0	0	0	1	1	11	0	0	21	1	0	0	0	1	2	0	0	10	0	0	4	0	12	0	60			124
30-34	0	0	0	0	3	2	6	0	0	26	2	0	0	0	2	0	0	0	9	0	5	3	0	9	0	78			145
35-39	0	0	0	0	0	1	1	0	0	22	0	0	0	0	0	0	0	0	6	0	3	3	0	7	0	49			92
40-44	0	0	0	0	0	1	3	0	0	8	1	0	0	0	0	1	0	0	8	0	1	4	0	4	0	34			65
45-49	0	0	1	1	0	0	8	0	0	19	1	0	0	0	0	0	0	0	1	0	2	7	0	11	0	24			75
50-54	0	0	0	0	0	0	9	0	0	9	0	1	0	0	1	0	0	0	7	0	0	2	0	6	0	13			48
55-59	0	0	0	0	1	0	4	0	0	2	0	0	0	0	0	0	0	0	1	0	2	4	0	3	0	8			25
60-64	0	0	0	0	0	0	0	0	0	1	0	2	0	0	0	1	0	0	0	0	0	2	0	0	0	0			6
65+	0	0	0	0	0	0	0	1	0	2	0	0	0	0	0	0	0	0	1	0	0	0	0	0	0	3			7
Tot 18+	0	0	1	1	6	7	55	2	0	138	5	5	0	0	6	7	0	1	62	0	14	34	0	78	0	358			780
Male	0	0	1	3	6	7	43	1	0	105	3	5	0	0	9	9	0	1	56	0	10	26	0	65	0	253	0	0	603
Female	0	0	0	0	0	1	22	1	0	54	2	0	0	0	1	1	0	0	8	0	4	8	0	33	0	110	0	0	245
White	0	0	0	1	2	6	46	2	0	116	3	3	0	0	5	3	0	0	46	0	12	27	0	54	0	232	0	0	558
Black	0	0	1	2	4	2	19	0	0	43	2	2	0	0	5	7	0	1	16	0	2	7	0	41	0	129	0	0	283
Indian	0	0	0	0	0	0	0	0	0	0	0	0	0	0	0	0	0	0	0	0	0	0	0	0	0	0	0	0	0
Asian	0	0	0	0	0	0	0	0	0	0	0	0	0	0	0	0	0	0	0	0	0	0	0	0	0	0	0	0	0
Unk Race	0	0	0	0	0	0	0	0	0	0	0	0	0	0	0	0	0	0	2	0	0		0	3	0	2	0	0	7
Total	0	0	1	3	6	8	65	2	0	159	5	5	0	0	10	10	0	1	64	0	14	34	0	98	0	363	0	0	848

Offense Statistics for Year 2015 **Agency or Area:** Ashford **Pop:** 4,317

Index Offense	Offenses Number	Offenses Rate	Clearances Number	Clearances Pct.	Value Stolen Total	Value Stolen Average
Murder	0	0.0	0	-----	$0	-----
Rape	0	0.0	0	-----	$0	-----
Robbery	1	23.2	0	0.0%	$20	$20
Aggravated Assault	2	46.3	2	100.0%	-----	-----
Burglary	8	185.3	2	25.0%	$10,954	$1,369
Larceny	6	139.0	1	16.7%	$2,534	$422
Motor Vehicle Theft	1	23.2	0	0.0%	$2,000	$2,000
Arson	0	0.0	0	-----	$0	-----
Crime Index Total[1]:	**18**	**417.0**	**5**	**27.8%**	**$15,508**	**$862**

[1] Arson not included

Value Recovered: **$1,501**

Murder

Victim-Offender Relationship	female	male
Spouse	0	0
Live-In	0	0
Ex-spouse	0	0
Ex-live-in	0	0
Co-procreator	0	0
Parent	0	0
Stepparent	0	0
In-law	0	0
Grandparent	0	0
Child	0	0
Stepchild	0	0
Grandchild	0	0
Sibling	0	0
Other Family	0	0
Boy/Girlfriend	0	0
Homosexual	0	0
Friend	0	0
Child of Partner	0	0
Neighbor	0	0
Employee	0	0
Employer	0	0
Babysittee	0	0
Acquaintance	0	0
Other Known	0	0
Stranger	0	0
Unknown	0	0

Circumstance	
Argument	0
LEOKA	0
Drug Dealing	0
Gangland	0
Juvenile Gang	0
Lover's Quarrel	0
Mercy Killing	0
Other Felony	0
Other	0
Unknown	0

Weapon	
Handgun	0
Rifle	0
Shotgun	0
Other Gun	0
Unspec. Firearm	0
Knife	0
Blunt Object	0
Motor Vehicle	0
Strongarm	0
Poison	0
Explosives	0
Fire	0
Narcotics	0
Asphyxiation	0
Other	0
Unknown	0

Rape	n (clr)*
Completed	0 (0)
Attempted	0 (0)

Aggravated Assault	n (clr)
Firearm	0 (0)
Knife, Cutting Instrument	0 (0)
Other Dangerous Weapon	1 (1)
Strongarm (hands, feet, etc.)	1 (1)

Other Offenses	n (clr)
Negligent Manslaughter	0 (0)
Simple Assault	7 (5)
Officer Killed	0 nc
Officer Assaulted	0 (0)

*n: offense; clr: clearance; nc: not collected.

Robbery	n (clr)	Total Loss	Avg. Loss
Highway/Street	0	$0	$0
Gas Station	0	$0	$0
Convenience Store	0	$0	$0
Bank	0	$0	$0
Other Business	0	$0	$0
Residence	0	$0	$0
Miscellaneous	1	$20	$20
Firearm	0 (0)		
Knife, Sharp Instrument	1 (0)		
Other Dangerous Weapon	0 (0)		
Strongarm (hands, feet, etc.)	0 (0)		

Burglary	n (clr)	Total Loss	Avg. Loss
Residence Night	2	$3,738	$1,869
Residence Day	5	$4,717	$943
Residence Unknown	0	$0	$0
Non-residence Night	0	$0	$0
Non-residence Day	1	$2,499	$2,499
Non-residence Unknown	0	$0	$0
Forcible Entry	6 (0)		
Unlawful Entry-No Force	2 (2)		
Attempt Forcible Entry	0 (0)		

Larceny	n	Total Loss	Avg. Loss
Pocket-picking	0	$0	$0
Purse-snatching	0	$0	$0
Shoplifting	0	$0	$0
Items from Motor Vehicles	1	$628	$628
MV Parts & Accessories	0	$0	$0
Bicycles	0	$0	$0
Items from Buildings	1	$1	$1
From Coin-op Machines	0	$0	$0
All Other	4	$1,905	$476
$200 and Over	2	$2,128	$1,064
$50 to $200	3	$405	$135
Under $50	1	$1	$1

Motor Vehicle Theft	n (clr)
Auto	0 (0)
Trucks & Buses	1 (0)
Other Vehicles	0 (0)

Arson	n (clr)	Total Loss	Avg. Loss
Structural	0 (0)	$0	$0
Mobile	0 (0)	$0	$0
Other	0 (0)	$0	$0

Arrest Statistics for Year 2015 Agency: Ashford

	Murder	Neg. Manslaughter	Forcible Rape	Robbery	Aggravated Assault	Burglary	Larceny-Theft	Motor Vehicle Theft	Arson	Simple Assault	Forgery/Counterfeiting	Fraud	Embezzlement	Stolen Property	Vandalism	Weapons Charges	Prostitution	Sex Offenses	Drug Abuse Violations	Gambling	Offense vs. Family	Driving Under Influence	Liquor Laws	Disorderly Conduct	Vagrancy	All Other Offenses	Curfew and Loitering	Runaways	TOTAL
<10	0	0	0	0	0	0	0	0	0	0	0	0	0	0	0	0	0	0	0	0	0	0	0	0	0	0	0	0	0
10-12	0	0	0	0	0	0	0	0	0	0	0	0	0	0	0	0	0	0	0	0	0	0	0	0	0	0	0	0	0
13-14	0	0	0	0	0	0	0	0	0	0	0	0	0	0	0	0	0	0	0	0	0	0	0	0	0	1	0	0	1
15	0	0	0	0	0	0	0	0	0	0	0	0	0	0	0	0	0	0	0	0	0	0	0	0	0	1	0	0	1
16	0	0	0	0	0	0	0	0	0	0	0	0	0	0	0	0	0	0	0	0	0	0	0	1	0	0	0	0	1
17	0	0	0	0	0	0	0	0	0	0	0	0	0	0	0	0	0	0	0	0	0	0	0	0	0	0	0	0	0
Tot <18	0	0	0	0	0	0	0	0	0	0	0	0	0	0	0	0	0	0	0	0	0	0	0	1	0	2	0	0	3
18	0	0	0	0	0	0	0	0	0	0	0	0	0	0	0	0	0	0	0	0	0	0	0	1	0	0			1
19	0	0	0	0	0	0	0	0	0	0	0	0	0	0	0	0	0	0	0	0	0	1	0	1	0	0			2
20	0	0	0	0	0	0	0	0	0	0	0	0	0	0	1	0	0	0	0	0	0	1	0	0	0	0			2
21	0	0	0	0	0	0	0	0	0	0	0	0	0	0	0	0	0	0	0	0	0	0	0	1	0	0			1
22	0	0	0	0	0	0	0	0	0	1	0	0	0	0	0	0	0	0	0	0	0	0	0	0	0	2			3
23	0	0	0	0	0	0	0	0	0	0	0	0	0	0	0	0	0	0	0	0	0	0	0	0	0	0			0
24	0	0	0	0	0	0	0	0	0	0	0	0	0	0	0	0	0	0	0	0	0	1	0	0	0	0			1
25-29	0	0	0	0	0	0	1	0	0	0	0	0	0	0	1	0	0	0	1	0	1	5	0	0	0	2			11
30-34	0	0	0	0	1	2	0	0	0	3	0	0	0	0	0	0	0	0	0	0	0	0	0	0	0	0			6
35-39	0	0	0	0	0	0	0	0	0	0	0	0	0	0	0	0	0	0	0	0	0	1	0	0	0	1			2
40-44	0	0	0	0	0	0	0	0	0	0	0	0	0	0	0	0	0	0	0	0	0	0	0	0	0	1			1
45-49	0	0	0	0	1	0	0	0	0	1	0	0	0	0	0	0	0	0	0	0	0	0	0	0	0	0			2
50-54	0	0	0	0	0	0	0	0	0	0	0	0	0	0	0	0	0	0	0	0	0	0	0	0	0	0			0
55-59	0	0	0	0	0	0	0	0	0	0	0	0	0	0	0	0	0	0	0	0	0	0	0	0	0	0			0
60-64	0	0	0	0	0	0	0	0	0	0	0	0	0	0	0	0	0	0	0	0	0	0	0	0	0	0			0
65+	0	0	0	0	0	0	0	0	0	0	0	0	0	0	0	0	0	0	0	0	0	0	0	0	0	0			0
Tot 18+	0	0	0	0	2	2	1	0	0	5	0	0	0	0	2	0	0	0	1	0	1	9	0	3	0	6			32
Male	0	0	0	0	2	2	1	0	0	4	0	0	0	0	2	0	0	0	1	0	1	7	0	4	0	7	0	0	31
Female	0	0	0	0	0	0	0	0	0	1	0	0	0	0	0	0	0	0	0	0	0	2	0	0	0	2	0	0	5
White	0	0	0	0	2	1	1	0	0	5	0	0	0	0	1	0	0	0	1	0	1	9	0	3	0	6	0	0	30
Black	0	0	0	0	0	0	0	0	0	0	0	0	0	0	0	0	0	0	0	0	0	0	0	1	0	1	0	0	2
Indian	0	0	0	0	0	0	0	0	0	0	0	0	0	0	0	0	0	0	0	0	0	0	0	0	0	0	0	0	0
Asian	0	0	0	0	0	0	0	0	0	0	0	0	0	0	0	0	0	0	0	0	0	0	0	0	0	0	0	0	0
Unk Race	0	0	0	0	0	1	0	0	0	0	0	0	0	0	1	0	0	0	0	0	0		0	0	0	2	0	0	4
Total	0	0	0	0	2	2	1	0	0	5	0	0	0	0	2	0	0	0	1	0	1	9	0	4	0	8	0	0	35

Offense Statistics for Year 2015 **Agency or Area:** Avon **Pop:** 16,679

Index Offense	Offenses Number	Offenses Rate	Clearances Number	Clearances Pct.	Value Stolen Total	Value Stolen Average
Murder	0	0.0	0	-----	$0	-----
Rape	1	6.0	0	0.0%	$0	$0
Robbery	1	6.0	1	100.0%	$2,577	$2,577
Aggravated Assault	0	0.0	0	-----	-----	-----
Burglary	14	83.9	1	7.1%	$105,642	$7,546
Larceny	131	785.4	40	30.5%	$204,877	$1,564
Motor Vehicle Theft	3	18.0	1	33.3%	$7,906	$2,635
Arson	0	0.0	0	-----	$0	-----
Crime Index Total[1]:	**150**	**899.3**	**43**	**28.7%**	**$321,002**	**$2,140**

[1] Arson not included

Value Recovered: **$21,657**

Murder

Victim-Offender Relationship	female	male
Spouse	0	0
Live-In	0	0
Ex-spouse	0	0
Ex-live-in	0	0
Co-procreator	0	0
Parent	0	0
Stepparent	0	0
In-law	0	0
Grandparent	0	0
Child	0	0
Stepchild	0	0
Grandchild	0	0
Sibling	0	0
Other Family	0	0
Boy/Girlfriend	0	0
Homosexual	0	0
Friend	0	0
Child of Partner	0	0
Neighbor	0	0
Employee	0	0
Employer	0	0
Babysittee	0	0
Acquaintance	0	0
Other Known	0	0
Stranger	0	0
Unknown	0	0

Circumstance	
Argument	0
LEOKA	0
Drug Dealing	0
Gangland	0
Juvenile Gang	0
Lover's Quarrel	0
Mercy Killing	0
Other Felony	0
Other	0
Unknown	0

Weapon	
Handgun	0
Rifle	0
Shotgun	0
Other Gun	0
Unspec. Firearm	0
Knife	0
Blunt Object	0
Motor Vehicle	0
Strongarm	0
Poison	0
Explosives	0
Fire	0
Narcotics	0
Asphyxiation	0
Other	0
Unknown	0

Rape	n (clr)*
Completed	1 (0)
Attempted	0 (0)

Aggravated Assault	n (clr)
Firearm	0 (0)
Knife, Cutting Instrument	0 (0)
Other Dangerous Weapon	0 (0)
Strongarm (hands, feet, etc.)	0 (0)

Other Offenses	n (clr)
Negligent Manslaughter	0 (0)
Simple Assault	26 (12)
Officer Killed	0 nc
Officer Assaulted	1 (1)

*n: offense; clr: clearance; nc: not collected.

Robbery	n (clr)	Total Loss	Avg. Loss
Highway/Street	0	$0	$0
Gas Station	0	$0	$0
Convenience Store	0	$0	$0
Bank	1	$2,577	$2,577
Other Business	0	$0	$0
Residence	0	$0	$0
Miscellaneous	0	$0	$0
Firearm	1 (1)		
Knife, Sharp Instrument	0 (0)		
Other Dangerous Weapon	0 (0)		
Strongarm (hands, feet, etc.)	0 (0)		

Burglary	n (clr)	Total Loss	Avg. Loss
Residence Night	3	$85,981	$28,660
Residence Day	4	$14,592	$3,648
Residence Unknown	0	$0	$0
Non-residence Night	5	$5,068	$1,014
Non-residence Day	2	$1	$1
Non-residence Unknown	0	$0	$0
Forcible Entry	12 (1)		
Unlawful Entry-No Force	1 (0)		
Attempt Forcible Entry	1 (0)		

Larceny	n	Total Loss	Avg. Loss
Pocket-picking	1	$100	$100
Purse-snatching	0	$0	$0
Shoplifting	58	$24,744	$427
Items from Motor Vehicles	17	$5,746	$338
MV Parts & Accessories	6	$8,866	$1,478
Bicycles	0	$0	$0
Items from Buildings	33	$151,092	$4,579
From Coin-op Machines	0	$0	$0
All Other	16	$14,329	$896
$200 and Over	71	$200,642	$2,826
$50 to $200	32	$3,777	$118
Under $50	28	$458	$16

Motor Vehicle Theft	n (clr)
Auto	3 (1)
Trucks & Buses	0 (0)
Other Vehicles	0 (0)

Arson	n (clr)	Total Loss	Avg. Loss
Structural	0 (0)	$0	$0
Mobile	0 (0)	$0	$0
Other	0 (0)	$0	$0

Arrest Statistics for Year 2015 Agency: Avon

	Murder	Neg. Manslaughter	Forcible Rape	Robbery	Aggravated Assault	Burglary	Larceny-Theft	Motor Vehicle Theft	Arson	Simple Assault	Forgery/Counterfeiting	Fraud	Embezzlement	Stolen Property	Vandalism	Weapons Charges	Prostitution	Sex Offenses	Drug Abuse Violations	Gambling	Offense vs. Family	Driving Under Influence	Liquor Laws	Disorderly Conduct	Vagrancy	All Other Offenses	Curfew and Loitering	Runaways	TOTAL
<10	0	0	0	0	0	0	0	0	0	0	0	0	0	0	0	0	0	0	0	0	0	0	0	0	0	0	0	0	0
10-12	0	0	0	0	0	0	0	0	0	0	0	0	0	0	0	1	0	0	0	0	0	0	0	0	0	0	0	0	1
13-14	0	0	0	0	0	0	0	0	0	1	0	0	0	0	0	0	0	0	0	0	0	0	0	0	0	0	0	0	1
15	0	0	0	0	0	0	1	0	0	1	0	0	0	0	0	0	0	1	0	0	0	0	0	0	0	0	0	0	3
16	0	0	0	0	0	0	2	0	0	0	0	0	0	0	0	0	0	0	1	0	0	0	0	0	0	0	0	0	3
17	0	0	0	0	0	1	5	0	0	0	0	0	0	0	0	0	0	0	2	0	0	0	0	0	0	1	0	0	9
Tot <18	0	0	0	0	0	1	8	0	0	2	0	0	0	0	0	1	0	1	3	0	0	0	0	0	0	1	0	0	17
18	0	0	0	0	0	0	2	0	0	0	0	0	0	0	0	0	0	0	0	0	0	2	0	0	0	0			4
19	0	0	0	0	0	0	5	0	0	0	0	0	0	0	0	0	0	0	0	0	0	0	0	0	0	1			6
20	0	0	0	0	0	0	2	0	0	0	0	0	0	0	0	0	0	0	3	0	0	0	0	0	0	0			5
21	0	0	0	0	0	0	4	0	0	0	0	0	0	0	0	0	0	0	0	0	0	0	0	0	0	0			4
22	0	0	0	0	0	0	4	1	0	1	0	0	0	0	0	0	0	0	0	0	1	1	0	0	0	0			8
23	0	0	0	0	0	0	2	0	0	0	0	0	0	0	0	0	0	0	0	0	0	1	0	1	0	1			5
24	0	0	0	0	0	0	1	0	0	1	0	0	0	0	0	0	0	0	0	0	1	2	0	0	0	0			5
25-29	0	0	0	0	0	0	4	0	0	1	0	0	0	0	0	0	0	0	1	0	0	2	0	0	0	0			8
30-34	0	0	0	0	0	0	5	0	0	2	3	0	0	0	0	0	0	0	0	0	2	6	0	1	0	1			20
35-39	0	0	0	0	0	0	3	0	0	2	0	2	0	0	0	0	0	1	1	0	0	1	0	0	0	0			10
40-44	0	0	0	1	0	0	3	0	0	1	0	2	0	0	0	0	0	0	0	0	0	2	0	2	0	2			13
45-49	0	0	0	0	0	0	1	0	0	0	0	0	0	0	0	0	0	0	0	0	0	0	0	1	0	0			2
50-54	0	0	0	0	0	0	1	0	0	0	0	0	0	0	0	0	0	0	0	0	0	4	0	2	0	1			8
55-59	0	0	0	0	0	0	2	0	0	0	0	0	0	0	0	0	0	0	0	0	0	0	0	3	0	0			5
60-64	0	0	0	0	0	0	1	0	0	0	0	0	0	0	1	0	0	0	0	0	0	0	0	0	0	1			3
65+	0	0	0	0	0	0	0	0	0	0	0	0	0	0	0	0	0	0	0	0	0	0	0	0	0	2			2
Tot 18+	0	0	0	1	0	0	40	1	0	8	3	4	0	0	1	0	0	1	5	0	4	21	0	10	0	9			108
Male	0	0	0	1	0	1	28	1	0	7	0	1	0	0	0	0	0	2	7	0	3	16	0	6	0	7	0	0	80
Female	0	0	0	0	0	0	20	0	0	3	3	3	0	0	1	1	0	0	1	0	1	5	0	4	0	3	0	0	45
White	0	0	0	1	0	1	34	1	0	9	3	3	0	0	1	0	0	1	7	0	4	19	0	9	0	9	0	0	102
Black	0	0	0	0	0	0	13	0	0	0	0	1	0	0	0	1	0	1	1	0	0	2	0	0	0	1	0	0	20
Indian	0	0	0	0	0	0	0	0	0	0	0	0	0	0	0	0	0	0	0	0	0	0	0	0	0	0	0	0	0
Asian	0	0	0	0	0	0	0	0	0	1	0	0	0	0	0	0	0	0	0	0	0	0	0	0	0	0	0	0	1
Unk Race	0	0	0	0	0	0	1	0	0	0	0	0	0	0	0	0	0	0	0	0	0		0	1	0	0	0	0	2
Total	0	0	0	1	0	1	48	1	0	10	3	4	0	0	1	1	0	2	8	0	4	21	0	10	0	10	0	0	125

Offense Statistics for Year 2015 **Agency or Area:** Barkhamsted **Pop:** 3,680

Index Offense	Offenses Number	Offenses Rate	Clearances Number	Clearances Pct.	Value Stolen Total	Value Stolen Average
Murder	0	0.0	0	-----	$0	-----
Rape	0	0.0	0	-----	$0	-----
Robbery	0	0.0	0	-----	$0	-----
Aggravated Assault	0	0.0	0	-----	-----	-----
Burglary	7	190.2	2	28.6%	$34,965	$4,995
Larceny	10	271.7	3	30.0%	$15,476	$1,548
Motor Vehicle Theft	1	27.2	0	0.0%	$15,000	$15,000
Arson	0	0.0	0	-----	$0	-----
Crime Index Total[1]:	**18**	**489.1**	**5**	**27.8%**	**$65,441**	**$3,636**

[1] Arson not included

Value Recovered: **$2,275**

Murder

Victim-Offender Relationship	female	male
Spouse	0	0
Live-In	0	0
Ex-spouse	0	0
Ex-live-in	0	0
Co-procreator	0	0
Parent	0	0
Stepparent	0	0
In-law	0	0
Grandparent	0	0
Child	0	0
Stepchild	0	0
Grandchild	0	0
Sibling	0	0
Other Family	0	0
Boy/Girlfriend	0	0
Homosexual	0	0
Friend	0	0
Child of Partner	0	0
Neighbor	0	0
Employee	0	0
Employer	0	0
Babysittee	0	0
Acquaintance	0	0
Other Known	0	0
Stranger	0	0
Unknown	0	0

Circumstance	
Argument	0
LEOKA	0
Drug Dealing	0
Gangland	0
Juvenile Gang	0
Lover's Quarrel	0
Mercy Killing	0
Other Felony	0
Other	0
Unknown	0

Weapon	
Handgun	0
Rifle	0
Shotgun	0
Other Gun	0
Unspec. Firearm	0
Knife	0
Blunt Object	0
Motor Vehicle	0
Strongarm	0
Poison	0
Explosives	0
Fire	0
Narcotics	0
Asphyxiation	0
Other	0
Unknown	0

Rape	n (clr)*
Completed	0 (0)
Attempted	0 (0)

Aggravated Assault	n (clr)
Firearm	0 (0)
Knife, Cutting Instrument	0 (0)
Other Dangerous Weapon	0 (0)
Strongarm (hands, feet, etc.)	0 (0)

Other Offenses	n (clr)
Negligent Manslaughter	0 (0)
Simple Assault	9 (7)
Officer Killed	0 nc
Officer Assaulted	0 (0)

*n: offense; clr: clearance; nc: not collected.

Robbery	n (clr)	Total Loss	Avg. Loss
Highway/Street	0	$0	$0
Gas Station	0	$0	$0
Convenience Store	0	$0	$0
Bank	0	$0	$0
Other Business	0	$0	$0
Residence	0	$0	$0
Miscellaneous	0	$0	$0
Firearm	0 (0)		
Knife, Sharp Instrument	0 (0)		
Other Dangerous Weapon	0 (0)		
Strongarm (hands, feet, etc.)	0 (0)		

Burglary	n (clr)	Total Loss	Avg. Loss
Residence Night	2	$12,657	$6,329
Residence Day	3	$5,952	$1,984
Residence Unknown	0	$0	$0
Non-residence Night	2	$16,356	$8,178
Non-residence Day	0	$0	$0
Non-residence Unknown	0	$0	$0
Forcible Entry	4 (1)		
Unlawful Entry-No Force	3 (1)		
Attempt Forcible Entry	0 (0)		

Larceny	n	Total Loss	Avg. Loss
Pocket-picking	0	$0	$0
Purse-snatching	0	$0	$0
Shoplifting	0	$0	$0
Items from Motor Vehicles	1	$1,837	$1,837
MV Parts & Accessories	1	$1	$1
Bicycles	0	$0	$0
Items from Buildings	2	$4,049	$2,025
From Coin-op Machines	0	$0	$0
All Other	6	$9,589	$1,598
$200 and Over	7	$15,206	$2,172
$50 to $200	2	$269	$135
Under $50	1	$1	$1

Motor Vehicle Theft	n (clr)
Auto	1 (0)
Trucks & Buses	0 (0)
Other Vehicles	0 (0)

Arson	n (clr)	Total Loss	Avg. Loss
Structural	0 (0)	$0	$0
Mobile	0 (0)	$0	$0
Other	0 (0)	$0	$0

Arrest Statistics for Year 2015 Agency: Barkhamsted

	Murder	Neg. Manslaughter	Forcible Rape	Robbery	Aggravated Assault	Burglary	Larceny-Theft	Motor Vehicle Theft	Arson	Simple Assault	Forgery/Counterfeiting	Fraud	Embezzlement	Stolen Property	Vandalism	Weapons Charges	Prostitution	Sex Offenses	Drug Abuse Violations	Gambling	Offense vs. Family	Driving Under Influence	Liquor Laws	Disorderly Conduct	Vagrancy	All Other Offenses	Curfew and Loitering	Runaways	TOTAL
<10	0	0	0	0	0	0	0	0	0	0	0	0	0	0	0	0	0	0	0	0	0	0	0	0	0	0	0	0	0
10-12	0	0	0	0	0	0	0	0	0	0	0	0	0	0	0	0	0	0	0	0	0	0	0	0	0	0	0	0	0
13-14	0	0	0	0	0	0	0	0	0	0	0	0	0	0	0	0	0	0	0	0	0	0	0	0	0	0	0	0	0
15	0	0	0	0	0	0	0	0	0	0	0	0	0	0	0	0	0	0	0	0	0	0	0	0	0	0	0	0	0
16	0	0	0	0	0	0	0	0	0	0	0	0	0	0	0	0	0	0	0	0	0	0	0	0	0	0	0	0	0
17	0	0	0	0	0	0	0	0	0	1	0	0	0	0	0	0	0	0	0	0	0	0	0	0	0	0	0	0	1
Tot <18	0	0	0	0	0	0	0	0	0	1	0	0	0	0	0	0	0	0	0	0	0	0	0	0	0	0	0	0	1
18	0	0	0	0	0	0	0	0	0	0	0	0	0	0	0	0	0	0	1	0	1	1	0	0	0	0			3
19	0	0	0	0	0	0	0	0	0	0	0	0	0	0	0	0	0	0	0	0	0	0	0	0	0	0			0
20	0	0	0	0	0	0	0	0	0	1	0	0	0	0	0	0	0	0	0	0	0	0	0	0	0	0			1
21	0	0	0	0	0	2	0	0	0	0	0	0	0	0	1	0	0	0	0	0	0	1	0	0	0	0			4
22	0	0	0	0	0	0	0	0	0	0	0	0	0	0	0	0	0	0	0	0	0	1	0	0	0	0			1
23	0	0	0	0	0	0	1	0	0	0	0	0	0	0	0	0	0	0	0	0	0	0	0	0	0	0			1
24	0	0	0	0	0	0	0	0	0	0	0	0	0	0	0	0	0	0	0	0	0	0	0	0	0	0			0
25-29	0	0	0	0	0	0	1	0	0	0	0	0	0	0	0	0	0	0	0	0	0	1	0	0	0	0			2
30-34	0	0	0	0	0	0	1	0	0	0	0	0	0	0	0	0	0	0	0	0	0	0	0	1	0	0			2
35-39	0	0	0	0	0	0	1	0	0	1	1	0	0	0	0	0	0	0	0	0	0	0	0	0	0	0			3
40-44	0	0	0	0	0	0	0	0	0	1	0	0	0	0	0	0	0	0	0	0	0	1	0	2	0	1			5
45-49	0	0	0	0	0	0	0	0	0	1	0	0	0	0	0	0	0	0	0	0	0	1	0	3	0	0			5
50-54	0	0	0	0	0	0	0	0	0	1	0	0	0	0	0	0	0	0	0	0	0	1	0	0	0	0			2
55-59	0	0	0	0	0	0	0	0	0	0	0	0	0	0	0	0	0	0	1	0	0	0	0	2	0	0			3
60-64	0	0	0	0	0	0	0	0	0	0	0	0	0	0	0	0	0	0	0	0	0	0	0	0	0	0			0
65+	0	0	0	0	0	0	0	0	0	1	0	0	0	0	0	0	0	0	0	0	0	0	0	0	0	0			1
Tot 18+	0	0	0	0	0	2	4	0	0	6	1	0	0	0	1	0	0	0	2	0	1	7	0	8	0	1			33
Male	0	0	0	0	0	2	2	0	0	5	0	0	0	0	0	0	0	0	2	0	0	4	0	5	0	1	0	0	21
Female	0	0	0	0	0	0	2	0	0	2	1	0	0	0	1	0	0	0	0	0	1	3	0	3	0	0	0	0	13
White	0	0	0	0	0	2	4	0	0	7	1	0	0	0	1	0	0	0	2	0	1	7	0	6	0	1	0	0	32
Black	0	0	0	0	0	0	0	0	0	0	0	0	0	0	0	0	0	0	0	0	0	0	0	0	0	0	0	0	0
Indian	0	0	0	0	0	0	0	0	0	0	0	0	0	0	0	0	0	0	0	0	0	0	0	0	0	0	0	0	0
Asian	0	0	0	0	0	0	0	0	0	0	0	0	0	0	0	0	0	0	0	0	0	0	0	0	0	0	0	0	0
Unk Race	0	0	0	0	0	0	0	0	0	0	0	0	0	0	0	0	0	0	0	0	0		0	2	0	0	0	0	2
Total	0	0	0	0	0	2	4	0	0	7	1	0	0	0	1	0	0	0	2	0	1	7	0	8	0	1	0	0	34

Offense Statistics for Year 2015 **Agency or Area:** Beacon Falls **Pop:** 5,527

Index Offense	Offenses Number	Offenses Rate	Clearances Number	Clearances Pct.	Value Stolen Total	Value Stolen Average
Murder	0	0.0	0	-----	$0	-----
Rape	0	0.0	0	-----	$0	-----
Robbery	0	0.0	0	-----	$0	-----
Aggravated Assault	2	36.2	1	50.0%	-----	-----
Burglary	9	162.8	0	0.0%	$31,838	$3,538
Larceny	37	669.4	5	13.5%	$25,658	$693
Motor Vehicle Theft	4	72.4	0	0.0%	$56,850	$14,213
Arson	0	0.0	0	-----	$0	-----
Crime Index Total[1]:	**52**	**940.8**	**6**	**11.5%**	**$114,346**	**$2,199**

[1] Arson not included

Value Recovered: **$7,550**

Murder

Victim-Offender Relationship	female	male
Spouse	0	0
Live-In	0	0
Ex-spouse	0	0
Ex-live-in	0	0
Co-procreator	0	0
Parent	0	0
Stepparent	0	0
In-law	0	0
Grandparent	0	0
Child	0	0
Stepchild	0	0
Grandchild	0	0
Sibling	0	0
Other Family	0	0
Boy/Girlfriend	0	0
Homosexual	0	0
Friend	0	0
Child of Partner	0	0
Neighbor	0	0
Employee	0	0
Employer	0	0
Babysittee	0	0
Acquaintance	0	0
Other Known	0	0
Stranger	0	0
Unknown	0	0

Circumstance	
Argument	0
LEOKA	0
Drug Dealing	0
Gangland	0
Juvenile Gang	0
Lover's Quarrel	0
Mercy Killing	0
Other Felony	0
Other	0
Unknown	0

Weapon	
Handgun	0
Rifle	0
Shotgun	0
Other Gun	0
Unspec. Firearm	0
Knife	0
Blunt Object	0
Motor Vehicle	0
Strongarm	0
Poison	0
Explosives	0
Fire	0
Narcotics	0
Asphyxiation	0
Other	0
Unknown	0

Rape	n (clr)*
Completed	0 (0)
Attempted	0 (0)

Aggravated Assault	n (clr)
Firearm	0 (0)
Knife, Cutting Instrument	0 (0)
Other Dangerous Weapon	1 (0)
Strongarm (hands, feet, etc.)	1 (1)

Other Offenses	n (clr)
Negligent Manslaughter	0 (0)
Simple Assault	11 (6)
Officer Killed	0 nc
Officer Assaulted	0 (0)

*n: offense; clr: clearance; nc: not collected.

Robbery	n (clr)	Total Loss	Avg. Loss
Highway/Street	0	$0	$0
Gas Station	0	$0	$0
Convenience Store	0	$0	$0
Bank	0	$0	$0
Other Business	0	$0	$0
Residence	0	$0	$0
Miscellaneous	0	$0	$0
Firearm	0 (0)		
Knife, Sharp Instrument	0 (0)		
Other Dangerous Weapon	0 (0)		
Strongarm (hands, feet, etc.)	0 (0)		

Burglary	n (clr)	Total Loss	Avg. Loss
Residence Night	3	$10,444	$3,481
Residence Day	5	$20,794	$4,159
Residence Unknown	0	$0	$0
Non-residence Night	0	$0	$0
Non-residence Day	1	$600	$600
Non-residence Unknown	0	$0	$0
Forcible Entry	6 (0)		
Unlawful Entry-No Force	3 (0)		
Attempt Forcible Entry	0 (0)		

Larceny	n	Total Loss	Avg. Loss
Pocket-picking	0	$0	$0
Purse-snatching	0	$0	$0
Shoplifting	0	$0	$0
Items from Motor Vehicles	9	$3,384	$376
MV Parts & Accessories	1	$2,000	$2,000
Bicycles	0	$0	$0
Items from Buildings	3	$9,075	$3,025
From Coin-op Machines	0	$0	$0
All Other	24	$11,199	$467
$200 and Over	20	$25,059	$1,253
$50 to $200	4	$486	$122
Under $50	13	$113	$9

Motor Vehicle Theft	n (clr)
Auto	3 (0)
Trucks & Buses	0 (0)
Other Vehicles	1 (0)

Arson	n (clr)	Total Loss	Avg. Loss
Structural	0 (0)	$0	$0
Mobile	0 (0)	$0	$0
Other	0 (0)	$0	$0

Arrest Statistics for Year 2015 Agency: Beacon Falls

	Murder	Neg. Manslaughter	Forcible Rape	Robbery	Aggravated Assault	Burglary	Larceny-Theft	Motor Vehicle Theft	Arson	Simple Assault	Forgery/Counterfeiting	Fraud	Embezzlement	Stolen Property	Vandalism	Weapons Charges	Prostitution	Sex Offenses	Drug Abuse Violations	Gambling	Offense vs. Family	Driving Under Influence	Liquor Laws	Disorderly Conduct	Vagrancy	All Other Offenses	Curfew and Loitering	Runaways	TOTAL
<10	0	0	0	0	0	0	0	0	0	0	0	0	0	0	0	0	0	0	0	0	0	0	0	0	0	0	0	0	0
10-12	0	0	0	0	0	0	0	0	0	0	0	0	0	0	0	0	0	0	0	0	0	0	0	0	0	0	0	0	0
13-14	0	0	0	0	0	0	0	0	0	0	0	0	0	0	0	0	0	0	0	0	0	0	0	0	0	0	0	0	0
15	0	0	0	0	0	0	0	0	0	0	0	0	0	0	0	0	0	0	0	0	0	0	0	0	0	0	0	0	0
16	0	0	0	0	0	0	0	0	0	0	0	0	0	0	0	0	0	0	0	0	0	0	0	0	0	0	0	0	0
17	0	0	0	0	0	0	0	0	0	0	0	0	0	0	0	0	0	0	2	0	0	0	0	0	0	0	0	0	2
Tot <18	0	0	0	0	0	0	0	0	0	0	0	0	0	0	0	0	0	0	2	0	0	0	0	0	0	0	0	0	2
18	0	0	0	0	0	0	1	0	0	0	0	0	0	0	0	0	0	0	0	0	0	0	0	0	0	1			2
19	0	0	0	0	0	0	0	0	0	0	0	0	0	0	0	0	0	0	0	0	0	0	0	0	0	0			0
20	0	0	0	0	0	0	0	0	0	0	0	0	0	0	0	0	0	0	0	0	0	1	0	2	0	0			3
21	0	0	0	0	1	0	0	0	0	1	0	0	0	0	0	0	0	0	0	0	0	0	0	0	0	0			2
22	0	0	0	0	0	0	0	0	0	0	0	0	0	0	0	0	0	0	1	0	0	0	0	0	0	0			1
23	0	0	0	0	0	0	0	0	0	0	0	0	0	0	0	0	0	0	0	0	0	0	0	0	0	0			0
24	0	0	0	0	0	0	0	0	0	0	0	0	0	0	0	0	0	0	0	0	0	2	0	0	0	1			3
25-29	0	0	0	0	0	0	0	0	0	2	0	0	0	0	0	0	0	0	0	0	2	7	0	3	0	3			17
30-34	0	0	0	0	0	0	0	0	0	0	0	0	0	0	1	0	0	0	0	0	0	1	0	2	0	1			5
35-39	0	0	0	0	0	0	0	0	0	1	0	0	0	0	0	0	0	0	0	0	1	2	0	1	0	0			5
40-44	0	0	0	0	0	0	0	0	0	0	0	0	0	0	0	0	0	0	0	0	1	0	0	1	0	0			2
45-49	0	0	0	0	0	0	1	0	0	0	0	0	0	0	0	0	0	0	0	0	0	0	0	0	0	0			1
50-54	0	0	0	0	0	0	1	0	0	1	0	0	0	0	0	0	0	0	0	0	0	0	0	2	0	1			5
55-59	0	0	0	0	0	0	0	0	0	0	0	0	0	0	0	0	0	0	0	0	0	0	0	1	0	0			1
60-64	0	0	0	0	0	0	0	0	0	0	0	0	0	0	0	0	0	0	0	0	0	0	0	0	0	0			0
65+	0	0	0	0	0	0	0	0	0	0	0	0	0	0	0	0	0	0	0	0	0	0	0	0	0	0			0
Tot 18+	0	0	0	0	1	0	3	0	0	5	0	0	0	0	1	0	0	0	1	0	4	13	0	12	0	7			47
Male	0	0	0	0	1	0	3	0	0	2	0	0	0	0	1	0	0	0	1	0	2	9	0	10	0	5	0	0	34
Female	0	0	0	0	0	0	0	0	0	3	0	0	0	0	0	0	0	0	2	0	2	4	0	2	0	2	0	0	15
White	0	0	0	0	1	0	2	0	0	5	0	0	0	0	1	0	0	0	3	0	4	9	0	9	0	6	0	0	40
Black	0	0	0	0	0	0	1	0	0	0	0	0	0	0	0	0	0	0	0	0	0	4	0	0	0	1	0	0	6
Indian	0	0	0	0	0	0	0	0	0	0	0	0	0	0	0	0	0	0	0	0	0	0	0	0	0	0	0	0	0
Asian	0	0	0	0	0	0	0	0	0	0	0	0	0	0	0	0	0	0	0	0	0	0	0	0	0	0	0	0	0
Unk Race	0	0	0	0	0	0	0	0	0	0	0	0	0	0	0	0	0	0	0	0	0		0	3	0	0	0	0	3
Total	0	0	0	0	1	0	3	0	0	5	0	0	0	0	1	0	0	0	3	0	4	13	0	12	0	7	0	0	49

Offense Statistics for Year 2015 **Agency or Area:** Berlin **Pop:** 19,192

Index Offense	Offenses Number	Offenses Rate	Clearances Number	Clearances Pct.	Value Stolen Total	Value Stolen Average
Murder	0	0.0	0	-----	$0	-----
Rape	2	10.4	0	0.0%	$0	$0
Robbery	7	36.5	1	14.3%	$7,353	$1,050
Aggravated Assault	6	31.3	4	66.7%	-----	-----
Burglary	60	312.6	14	23.3%	$224,573	$3,743
Larceny	248	1,292.2	63	25.4%	$525,430	$2,119
Motor Vehicle Theft	19	99.0	6	31.6%	$168,775	$8,883
Arson	1	5.2	0	0.0%	$50	$50
Crime Index Total[1]:	**342**	**1,782.0**	**88**	**25.7%**	**$926,131**	**$2,708**

[1] Arson not included

Value Recovered: **$347**

Murder

Victim-Offender Relationship	female	male
Spouse	0	0
Live-In	0	0
Ex-spouse	0	0
Ex-live-in	0	0
Co-procreator	0	0
Parent	0	0
Stepparent	0	0
In-law	0	0
Grandparent	0	0
Child	0	0
Stepchild	0	0
Grandchild	0	0
Sibling	0	0
Other Family	0	0
Boy/Girlfriend	0	0
Homosexual	0	0
Friend	0	0
Child of Partner	0	0
Neighbor	0	0
Employee	0	0
Employer	0	0
Babysittee	0	0
Acquaintance	0	0
Other Known	0	0
Stranger	0	0
Unknown	0	0

Circumstance	
Argument	0
LEOKA	0
Drug Dealing	0
Gangland	0
Juvenile Gang	0
Lover's Quarrel	0
Mercy Killing	0
Other Felony	0
Other	0
Unknown	0

Weapon	
Handgun	0
Rifle	0
Shotgun	0
Other Gun	0
Unspec. Firearm	0
Knife	0
Blunt Object	0
Motor Vehicle	0
Strongarm	0
Poison	0
Explosives	0
Fire	0
Narcotics	0
Asphyxiation	0
Other	0
Unknown	0

Rape	n (clr)*
Completed	2 (0)
Attempted	*0 (0)*

Aggravated Assault	n (clr)
Firearm	*0 (0)*
Knife, Cutting Instrument	*0 (0)*
Other Dangerous Weapon	1 (0)
Strongarm (hands, feet, etc.)	5 (4)

Other Offenses	n (clr)
Negligent Manslaughter	*0 (0)*
Simple Assault	126 (88)
Officer Killed	*0* nc
Officer Assaulted	2 *(0)*

*n: offense; clr: clearance; nc: not collected.

Robbery	n (clr)	Total Loss	Avg. Loss
Highway/Street	1	$682	$682
Gas Station	3	$1,481	$494
Convenience Store	*0*	*$0*	*$0*
Bank	1	$1,600	$1,600
Other Business	2	$3,590	$1,795
Residence	*0*	*$0*	*$0*
Miscellaneous	*0*	*$0*	*$0*

Firearm	4 (0)
Knife, Sharp Instrument	1 (1)
Other Dangerous Weapon	1 (0)
Strongarm (hands, feet, etc.)	1 (0)

Burglary	n (clr)	Total Loss	Avg. Loss
Residence Night	4	$5,678	$1,420
Residence Day	36	$156,484	$4,347
Residence Unknown	*0*	*$0*	*$0*
Non-residence Night	10	$49,106	$4,911
Non-residence Day	10	$13,305	$1,331
Non-residence Unknown	*0*	*$0*	*$0*

Forcible Entry	28 (6)
Unlawful Entry-No Force	25 (7)
Attempt Forcible Entry	7 (1)

Larceny	n	Total Loss	Avg. Loss
Pocket-picking	*0*	*$0*	*$0*
Purse-snatching	*0*	*$0*	*$0*
Shoplifting	41	$15,008	$366
Items from Motor Vehicles	67	$88,977	$1,328
MV Parts & Accessories	15	$23,189	$1,546
Bicycles	4	$1,965	$491
Items from Buildings	38	$228,353	$6,009
From Coin-op Machines	*0*	*$0*	*$0*
All Other	83	$167,938	$2,023

$200 and Over	133	$518,119	$3,896
$50 to $200	63	$6,889	$109
Under $50	52	$422	$8

Motor Vehicle Theft	n (clr)
Auto	16 (6)
Trucks & Buses	1 (0)
Other Vehicles	2 (0)

Arson	n (clr)	Total Loss	Avg. Loss
Structural	*0 (0)*	*$0*	*$0*
Mobile	*0 (0)*	*$0*	*$0*
Other	1 (0)	$50	$50

Arrest Statistics for Year 2015 Agency: Berlin

	Murder	Neg. Manslaughter	Forcible Rape	Robbery	Aggravated Assault	Burglary	Larceny-Theft	Motor Vehicle Theft	Arson	Simple Assault	Forgery/Counterfeiting	Fraud	Embezzlement	Stolen Property	Vandalism	Weapons Charges	Prostitution	Sex Offenses	Drug Abuse Violations	Gambling	Offense vs. Family	Driving Under Influence	Liquor Laws	Disorderly Conduct	Vagrancy	All Other Offenses	Curfew and Loitering	Runaways	TOTAL
<10	0	0	0	0	0	0	0	0	0	0	0	0	0	0	0	0	0	0	0	0	0	0	0	0	0	0	0	0	0
10-12	0	0	0	0	0	0	0	0	0	0	0	0	0	0	0	0	0	0	0	0	0	0	0	0	0	0	0	0	0
13-14	0	0	0	0	0	0	1	0	0	0	0	0	0	0	0	0	0	0	0	0	0	0	0	0	0	0	0	0	1
15	0	0	0	0	0	0	1	0	0	0	0	0	0	0	0	0	0	0	1	0	0	0	0	1	0	0	0	0	3
16	0	0	0	0	0	0	1	0	0	2	0	0	0	0	0	0	0	0	1	0	0	0	0	0	0	0	0	0	4
17	0	0	0	0	0	0	2	2	0	2	0	0	0	0	0	0	0	0	1	0	0	1	0	0	0	0	0	0	8
Tot <18	0	0	0	0	0	0	5	2	0	4	0	0	0	0	0	0	0	0	3	0	0	1	0	1	0	0	0	0	16
18	0	0	0	0	0	5	4	0	0	1	0	0	0	0	0	0	0	0	0	0	0	0	1	0	0	0			11
19	0	0	0	0	2	0	3	1	0	1	1	0	0	0	1	0	0	0	2	0	0	0	0	0	0	2			13
20	0	0	0	0	0	0	0	0	0	0	0	0	0	0	0	0	0	0	2	0	0	0	0	1	0	5			8
21	0	0	0	0	1	0	3	0	0	0	0	0	0	0	0	0	0	0	1	0	1	1	0	1	0	1			9
22	0	0	0	0	0	0	0	0	0	1	0	0	0	0	0	0	0	0	3	0	0	0	0	0	0	0			4
23	0	0	0	0	0	1	5	0	0	0	0	0	0	0	0	0	0	0	3	0	0	0	0	1	0	10			20
24	0	0	0	0	0	0	1	0	0	0	0	0	0	0	1	0	0	0	2	0	0	2	0	0	0	0			6
25-29	0	0	0	0	1	1	8	0	0	15	1	3	0	0	1	2	0	0	2	0	0	3	0	2	0	11			50
30-34	0	0	0	1	2	2	8	0	1	15	1	2	0	0	0	0	0	0	2	0	0	7	0	0	0	9			50
35-39	0	0	0	0	0	1	9	0	0	8	0	2	0	0	0	0	0	0	2	0	0	6	0	1	0	6			35
40-44	0	0	0	0	0	0	6	0	0	2	0	0	0	0	0	0	0	0	0	0	1	1	0	2	0	8			20
45-49	0	0	0	0	0	0	5	1	0	5	0	0	0	0	0	0	0	0	0	0	0	2	1	0	0	0			14
50-54	0	0	0	0	0	1	5	1	0	5	0	0	0	0	0	0	0	0	0	0	0	0	0	0	0	7			19
55-59	0	0	0	0	0	1	2	0	0	2	3	0	0	0	1	0	0	0	1	0	0	1	0	2	0	3			16
60-64	0	0	0	0	0	0	1	0	0	1	0	0	0	0	0	0	0	0	1	0	0	2	0	1	0	1			7
65+	0	0	0	0	0	0	0	0	0	4	0	0	0	0	0	0	0	0	0	0	0	0	0	0	0	1			5
Tot 18+	0	0	0	1	6	12	60	3	1	60	6	7	0	0	4	2	0	0	21	0	2	25	2	11	0	64			287
Male	0	0	0	1	6	11	42	4	1	44	2	6	0	0	3	2	0	0	19	0	1	22	2	12	0	51	0	0	229
Female	0	0	0	0	0	1	23	1	0	20	4	1	0	0	1	0	0	0	5	0	1	4	0	0	0	13	0	0	74
White	0	0	0	1	6	7	53	5	1	58	4	5	0	0	3	2	0	0	21	0	1	24	2	12	0	52	0	0	257
Black	0	0	0	0	0	5	11	0	0	3	2	1	0	0	0	0	0	0	2	0	1	1	0	0	0	8	0	0	34
Indian	0	0	0	0	0	0	0	0	0	0	0	0	0	0	0	0	0	0	0	0	0	0	0	0	0	0	0	0	0
Asian	0	0	0	0	0	0	1	0	0	2	0	0	0	0	0	0	0	0	0	0	0	0	0	0	0	3	0	0	6
Unk Race	0	0	0	0	0	0	0	0	0	1	0	1	0	0	1	0	0	0	1	0	0	1	0	0	0	1	0	0	6
Total	0	0	0	1	6	12	65	5	1	64	6	7	0	0	4	2	0	0	24	0	2	26	2	12	0	64	0	0	303

Offense Statistics for Year 2015 **Agency or Area:** Bethany **Pop:** 5,309

Index Offense	Offenses Number	Offenses Rate	Clearances Number	Clearances Pct.	Value Stolen Total	Value Stolen Average
Murder	1	18.8	0	0.0%	$0	$0
Rape	0	0.0	0	-----	$0	-----
Robbery	1	18.8	1	100.0%	$2,010	$2,010
Aggravated Assault	3	56.5	1	33.3%	-----	-----
Burglary	16	301.4	1	6.3%	$66,248	$4,141
Larceny	13	244.9	1	7.7%	$35,711	$2,747
Motor Vehicle Theft	1	18.8	0	0.0%	$1,000	$1,000
Arson	0	0.0	0	-----	$0	-----
Crime Index Total[1]:	**35**	**659.3**	**4**	**11.4%**	**$104,969**	**$2,999**

[1] Arson not included

Value Recovered: **$8,311**

Murder

Victim-Offender Relationship	female	male
Spouse	0	0
Live-In	0	0
Ex-spouse	0	0
Ex-live-in	0	0
Co-procreator	0	0
Parent	0	0
Stepparent	0	0
In-law	0	0
Grandparent	0	0
Child	0	0
Stepchild	0	0
Grandchild	0	0
Sibling	0	0
Other Family	0	0
Boy/Girlfriend	0	0
Homosexual	0	0
Friend	0	0
Child of Partner	0	0
Neighbor	0	0
Employee	0	0
Employer	0	0
Babysittee	0	0
Acquaintance	0	0
Other Known	0	0
Stranger	0	0
Unknown	0	1

Circumstance	
Argument	0
LEOKA	0
Drug Dealing	0
Gangland	0
Juvenile Gang	0
Lover's Quarrel	0
Mercy Killing	0
Other Felony	0
Other	0
Unknown	1

Weapon	
Handgun	0
Rifle	0
Shotgun	0
Other Gun	0
Unspec. Firearm	1
Knife	0
Blunt Object	0
Motor Vehicle	0
Strongarm	0
Poison	0
Explosives	0
Fire	0
Narcotics	0
Asphyxiation	0
Other	0
Unknown	0

Rape	n (clr)*
Completed	0 (0)
Attempted	0 (0)

Aggravated Assault	n (clr)
Firearm	0 (0)
Knife, Cutting Instrument	1 (0)
Other Dangerous Weapon	2 (1)
Strongarm (hands, feet, etc.)	0 (0)

Other Offenses	n (clr)
Negligent Manslaughter	0 (0)
Simple Assault	8 (7)
Officer Killed	0 nc
Officer Assaulted	0 (0)

*n: offense; clr: clearance; nc: not collected.

Robbery	n (clr)	Total Loss	Avg. Loss
Highway/Street	0	$0	$0
Gas Station	0	$0	$0
Convenience Store	0	$0	$0
Bank	1	$2,010	$2,010
Other Business	0	$0	$0
Residence	0	$0	$0
Miscellaneous	0	$0	$0
Firearm	0 (0)		
Knife, Sharp Instrument	0 (0)		
Other Dangerous Weapon	0 (0)		
Strongarm (hands, feet, etc.)	1 (1)		

Burglary	n (clr)	Total Loss	Avg. Loss
Residence Night	8	$40,701	$5,088
Residence Day	7	$24,497	$3,500
Residence Unknown	0	$0	$0
Non-residence Night	1	$1,050	$1,050
Non-residence Day	0	$0	$0
Non-residence Unknown	0	$0	$0
Forcible Entry	11 (1)		
Unlawful Entry-No Force	5 (0)		
Attempt Forcible Entry	0 (0)		

Larceny	n	Total Loss	Avg. Loss
Pocket-picking	0	$0	$0
Purse-snatching	0	$0	$0
Shoplifting	0	$0	$0
Items from Motor Vehicles	0	$0	$0
MV Parts & Accessories	0	$0	$0
Bicycles	0	$0	$0
Items from Buildings	2	$5,300	$2,650
From Coin-op Machines	0	$0	$0
All Other	11	$30,411	$2,765
$200 and Over	12	$35,612	$2,968
$50 to $200	1	$99	$99
Under $50	0	$0	$0

Motor Vehicle Theft	n (clr)
Auto	0 (0)
Trucks & Buses	1 (0)
Other Vehicles	0 (0)

Arson	n (clr)	Total Loss	Avg. Loss
Structural	0 (0)	$0	$0
Mobile	0 (0)	$0	$0
Other	0 (0)	$0	$0

Arrest Statistics for Year 2015 Agency: Bethany

	Murder	Neg. Manslaughter	Forcible Rape	Robbery	Aggravated Assault	Burglary	Larceny-Theft	Motor Vehicle Theft	Arson	Simple Assault	Forgery/Counterfeiting	Fraud	Embezzlement	Stolen Property	Vandalism	Weapons Charges	Prostitution	Sex Offenses	Drug Abuse Violations	Gambling	Offense vs. Family	Driving Under Influence	Liquor Laws	Disorderly Conduct	Vagrancy	All Other Offenses	Curfew and Loitering	Runaways	TOTAL
<10	0	0	0	0	0	0	0	0	0	0	0	0	0	0	0	0	0	0	0	0	0	0	0	0	0	0	0	0	0
10-12	0	0	0	0	0	0	0	0	0	0	0	0	0	0	0	0	0	0	0	0	0	0	0	0	0	0	0	0	0
13-14	0	0	0	0	0	0	0	0	0	0	0	0	0	0	0	0	0	0	0	0	0	0	0	0	0	0	0	0	0
15	0	0	0	0	0	0	0	0	0	0	0	0	0	0	0	0	0	0	0	0	0	0	0	0	0	0	0	0	0
16	0	0	0	0	0	0	0	0	0	0	0	0	0	0	0	0	0	0	0	0	0	0	0	0	0	0	0	0	0
17	0	0	0	0	0	0	0	0	0	0	0	0	0	0	0	0	0	0	0	0	0	0	0	0	0	0	0	0	0
Tot <18	0	0	0	0	0	0	0	0	0	0	0	0	0	0	0	0	0	0	0	0	0	0	0	0	0	0	0	0	0
18	0	0	0	0	0	0	0	0	0	2	0	0	0	0	0	0	0	0	0	0	0	0	0	0	0	0			2
19	0	0	0	0	0	0	0	0	0	0	0	0	0	0	0	0	0	0	0	0	0	0	0	0	0	1			1
20	0	0	0	0	0	0	0	0	0	0	0	0	0	0	0	0	0	0	0	0	0	1	0	0	0	0			1
21	0	0	0	0	0	1	0	0	0	0	0	0	0	0	0	0	0	0	0	0	0	0	0	0	0	1			2
22	0	0	0	0	0	0	0	0	0	0	0	0	0	0	0	0	0	0	0	0	0	0	0	0	0	2			2
23	0	0	0	0	0	0	0	0	0	0	0	0	0	0	0	0	0	0	0	0	0	0	0	0	0	1			1
24	0	0	0	0	0	0	0	0	0	0	0	0	0	0	0	0	0	0	0	0	0	0	0	0	0	6			6
25-29	0	0	0	1	0	0	0	0	0	0	0	0	0	0	0	0	0	0	0	0	0	2	0	0	0	5			8
30-34	0	0	0	1	0	0	0	0	0	1	0	0	0	0	0	0	0	0	0	0	0	1	0	0	0	3			6
35-39	0	0	0	0	0	0	0	0	0	1	0	0	0	0	0	0	0	0	0	0	0	3	0	0	0	8			12
40-44	0	0	0	0	0	0	0	0	0	0	0	0	0	0	0	0	0	0	0	0	0	1	0	0	0	2			3
45-49	0	0	0	0	0	0	0	0	0	0	0	0	0	0	0	0	0	0	0	0	0	0	0	0	0	3			3
50-54	0	0	0	0	0	0	1	0	0	0	0	0	0	0	0	0	0	0	0	0	0	1	0	1	0	0			3
55-59	0	0	0	0	0	0	0	0	0	2	0	0	0	0	0	0	0	0	0	0	0	0	0	2	0	0			4
60-64	0	0	0	0	0	0	0	0	0	0	0	0	0	0	0	0	0	0	0	0	0	2	0	0	0	0			2
65+	0	0	0	0	0	0	0	0	0	0	0	0	0	0	0	0	0	0	0	0	0	0	0	0	0	0			0
Tot 18+	0	0	0	2	0	1	1	0	0	6	0	0	0	0	0	0	0	0	0	0	0	11	0	3	0	32			56
Male	0	0	0	2	0	1	0	0	0	5	0	0	0	0	0	0	0	0	0	0	0	5	0	2	0	27	0	0	42
Female	0	0	0	0	0	0	1	0	0	1	0	0	0	0	0	0	0	0	0	0	0	6	0	1	0	5	0	0	14
White	0	0	0	2	0	0	1	0	0	5	0	0	0	0	0	0	0	0	0	0	0	10	0	3	0	17	0	0	38
Black	0	0	0	0	0	1	0	0	0	0	0	0	0	0	0	0	0	0	0	0	0	1	0	0	0	10	0	0	12
Indian	0	0	0	0	0	0	0	0	0	0	0	0	0	0	0	0	0	0	0	0	0	0	0	0	0	0	0	0	0
Asian	0	0	0	0	0	0	0	0	0	0	0	0	0	0	0	0	0	0	0	0	0	0	0	0	0	0	0	0	0
Unk Race	0	0	0	0	0	0	0	0	0	1	0	0	0	0	0	0	0	0	0	0	0		0	0	0	5	0	0	6
Total	0	0	0	2	0	1	1	0	0	6	0	0	0	0	0	0	0	0	0	0	0	11	0	3	0	32	0	0	56

Offense Statistics for Year 2015 **Agency or Area:** Bethel **Pop:** 19,034

Index Offense	Offenses Number	Offenses Rate	Clearances Number	Clearances Pct.	Value Stolen Total	Value Stolen Average
Murder	0	0.0	0	-----	$0	-----
Rape	4	21.0	2	50.0%	$0	$0
Robbery	0	0.0	0	-----	$0	-----
Aggravated Assault	0	0.0	0	-----	-----	-----
Burglary	26	136.6	12	46.2%	$51,882	$1,995
Larceny	142	746.0	34	23.9%	$185,071	$1,303
Motor Vehicle Theft	2	10.5	1	50.0%	$10,500	$5,250
Arson	0	0.0	0	-----	$0	-----
Crime Index Total[1]:	**174**	**914.2**	**49**	**28.2%**	**$247,453**	**$1,422**

[1] Arson not included

Value Recovered: **$8,584**

Murder

Victim-Offender Relationship	female	male
Spouse	0	0
Live-In	0	0
Ex-spouse	0	0
Ex-live-in	0	0
Co-procreator	0	0
Parent	0	0
Stepparent	0	0
In-law	0	0
Grandparent	0	0
Child	0	0
Stepchild	0	0
Grandchild	0	0
Sibling	0	0
Other Family	0	0
Boy/Girlfriend	0	0
Homosexual	0	0
Friend	0	0
Child of Partner	0	0
Neighbor	0	0
Employee	0	0
Employer	0	0
Babysittee	0	0
Acquaintance	0	0
Other Known	0	0
Stranger	0	0
Unknown	0	0

Circumstance	
Argument	0
LEOKA	0
Drug Dealing	0
Gangland	0
Juvenile Gang	0
Lover's Quarrel	0
Mercy Killing	0
Other Felony	0
Other	0
Unknown	0

Weapon	
Handgun	0
Rifle	0
Shotgun	0
Other Gun	0
Unspec. Firearm	0
Knife	0
Blunt Object	0
Motor Vehicle	0
Strongarm	0
Poison	0
Explosives	0
Fire	0
Narcotics	0
Asphyxiation	0
Other	0
Unknown	0

Rape	n (clr)*
Completed	4 (2)
Attempted	0 (0)

Aggravated Assault	n (clr)
Firearm	0 (0)
Knife, Cutting Instrument	0 (0)
Other Dangerous Weapon	0 (0)
Strongarm (hands, feet, etc.)	0 (0)

Other Offenses	n (clr)
Negligent Manslaughter	0 (0)
Simple Assault	38 (30)
Officer Killed	0 nc
Officer Assaulted	0 (0)

*n: offense; clr: clearance; nc: not collected.

Robbery	n (clr)	Total Loss	Avg. Loss
Highway/Street	0	$0	$0
Gas Station	0	$0	$0
Convenience Store	0	$0	$0
Bank	0	$0	$0
Other Business	0	$0	$0
Residence	0	$0	$0
Miscellaneous	0	$0	$0
Firearm	0 (0)		
Knife, Sharp Instrument	0 (0)		
Other Dangerous Weapon	0 (0)		
Strongarm (hands, feet, etc.)	0 (0)		

Burglary	n (clr)	Total Loss	Avg. Loss
Residence Night	0	$0	$0
Residence Day	0	$0	$0
Residence Unknown	15	$37,047	$2,470
Non-residence Night	0	$0	$0
Non-residence Day	0	$0	$0
Non-residence Unknown	11	$14,835	$1,349
Forcible Entry	15 (5)		
Unlawful Entry-No Force	11 (7)		
Attempt Forcible Entry	0 (0)		

Larceny	n	Total Loss	Avg. Loss
Pocket-picking	0	$0	$0
Purse-snatching	0	$0	$0
Shoplifting	30	$21,970	$732
Items from Motor Vehicles	30	$8,708	$290
MV Parts & Accessories	1	$1,500	$1,500
Bicycles	4	$1,100	$275
Items from Buildings	7	$11,332	$1,619
From Coin-op Machines	0	$0	$0
All Other	70	$140,461	$2,007
$200 and Over	73	$181,839	$2,491
$50 to $200	23	$2,589	$113
Under $50	46	$643	$14

Motor Vehicle Theft	n (clr)
Auto	2 (1)
Trucks & Buses	0 (0)
Other Vehicles	0 (0)

Arson	n (clr)	Total Loss	Avg. Loss
Structural	0 (0)	$0	$0
Mobile	0 (0)	$0	$0
Other	0 (0)	$0	$0

Arrest Statistics for Year 2015 Agency: Bethel

	Murder	Neg. Manslaughter	Forcible Rape	Robbery	Aggravated Assault	Burglary	Larceny-Theft	Motor Vehicle Theft	Arson	Simple Assault	Forgery/Counterfeiting	Fraud	Embezzlement	Stolen Property	Vandalism	Weapons Charges	Prostitution	Sex Offenses	Drug Abuse Violations	Gambling	Offense vs. Family	Driving Under Influence	Liquor Laws	Disorderly Conduct	Vagrancy	All Other Offenses	Curfew and Loitering	Runaways	TOTAL
<10	0	0	0	0	0	0	0	0	0	0	0	0	0	0	0	0	0	0	0	0	0	0	0	0	0	0	0	0	0
10-12	0	0	0	0	0	0	0	0	0	0	0	0	0	0	0	0	0	0	0	0	0	0	0	0	0	0	0	0	0
13-14	0	0	0	0	0	0	0	0	0	0	0	0	0	0	1	0	0	0	0	0	0	0	0	0	0	0	0	0	1
15	0	0	0	0	0	0	0	0	0	0	0	0	0	0	0	0	0	0	2	0	0	0	0	0	0	1	0	0	3
16	0	0	0	0	0	0	2	0	0	2	0	0	0	0	0	0	0	0	0	0	0	0	0	0	0	0	0	0	4
17	0	0	0	0	0	0	2	0	0	1	0	0	0	0	0	0	0	0	1	0	0	0	0	2	0	4	0	0	10
Tot <18	0	0	0	0	0	0	4	0	0	3	0	0	0	0	1	0	0	0	3	0	0	0	0	2	0	5	0	0	18
18	0	0	0	0	0	1	4	0	0	1	0	0	0	0	1	1	0	0	1	0	2	1	0	2	0	3			17
19	0	0	0	0	0	0	0	0	0	1	0	1	0	0	0	0	0	0	0	0	0	0	0	3	0	10			15
20	0	0	0	0	0	1	1	0	0	0	0	0	0	0	1	0	0	0	1	0	0	1	1	0	0	3			9
21	0	0	0	0	0	1	1	0	0	1	0	0	0	0	0	0	0	0	0	0	0	0	0	1	0	10			14
22	0	0	0	0	0	0	0	0	0	0	0	0	0	0	0	0	0	0	2	0	0	0	0	1	0	6			9
23	0	0	1	0	0	1	0	0	0	0	0	0	0	0	0	0	0	0	0	0	0	1	0	1	0	9			13
24	0	0	0	0	0	0	3	0	0	0	0	1	0	0	0	0	0	0	0	0	2	1	0	1	0	6			14
25-29	0	0	0	0	0	2	9	0	0	0	0	0	0	0	1	0	0	0	0	0	0	6	0	5	0	35			58
30-34	0	0	1	0	0	0	3	0	0	2	0	0	0	0	0	0	0	0	1	0	3	3	0	5	0	24			42
35-39	0	0	0	0	0	0	2	0	0	1	0	3	0	0	0	0	0	0	0	0	0	2	0	1	0	38			47
40-44	0	0	0	0	0	0	2	0	0	5	0	0	0	0	0	0	0	0	0	0	1	3	0	2	0	18			31
45-49	0	0	0	0	0	2	1	0	0	1	0	1	0	0	0	0	0	0	0	0	1	2	0	3	0	15			26
50-54	0	0	0	0	0	1	1	0	0	3	0	0	0	0	0	0	0	0	0	0	0	4	0	1	0	20			30
55-59	0	0	0	0	0	1	1	0	0	0	1	0	0	0	0	0	0	0	0	0	0	2	0	0	0	8			13
60-64	0	0	0	0	0	0	0	0	0	1	0	0	0	0	0	0	0	0	0	0	0	0	0	3	0	6			10
65+	0	0	0	0	0	0	1	0	0	2	0	0	0	0	0	0	0	0	0	0	0	3	0	0	0	3			9
Tot 18+	0	0	2	0	0	10	29	0	0	18	1	6	0	0	3	1	0	0	5	0	9	29	1	29	0	214			357
Male	0	0	2	0	0	10	27	0	0	14	1	3	0	0	3	1	0	0	8	0	8	18	1	23	0	139	0	0	258
Female	0	0	0	0	0	0	6	0	0	7	0	3	0	0	1	0	0	0	0	0	1	11	0	8	0	80	0	0	117
White	0	0	2	0	0	10	26	0	0	17	0	3	0	0	4	1	0	0	7	0	9	28	1	30	0	186	0	0	324
Black	0	0	0	0	0	0	6	0	0	3	1	3	0	0	0	0	0	0	1	0	0	1	0	0	0	24	0	0	39
Indian	0	0	0	0	0	0	0	0	0	0	0	0	0	0	0	0	0	0	0	0	0	0	0	0	0	0	0	0	0
Asian	0	0	0	0	0	0	1	0	0	0	0	0	0	0	0	0	0	0	0	0	0	0	0	0	0	3	0	0	4
Unk Race	0	0	0	0	0	0	0	0	0	1	0	0	0	0	0	0	0	0	0	0	0		0	1	0	6	0	0	8
Total	0	0	2	0	0	10	33	0	0	21	1	6	0	0	4	1	0	0	8	0	9	29	1	31	0	219	0	0	375

Offense Statistics for Year 2015 **Agency or Area:** Bethlehem **Pop:** 3,604

Index Offense	Offenses Number	Offenses Rate	Clearances Number	Clearances Pct.	Value Stolen Total	Value Stolen Average
Murder	0	0.0	0	-----	$0	-----
Rape	0	0.0	0	-----	$0	-----
Robbery	0	0.0	0	-----	$0	-----
Aggravated Assault	0	0.0	0	-----	-----	-----
Burglary	4	111.0	1	25.0%	$4,225	$1,056
Larceny	6	166.5	0	0.0%	$5,518	$920
Motor Vehicle Theft	0	0.0	0	-----	$0	-----
Arson	0	0.0	0	-----	$0	-----
Crime Index Total[1]:	**10**	**277.5**	**1**	**10.0%**	**$9,743**	**$974**

[1] Arson not included

Value Recovered: **$1,860**

Murder

Victim-Offender Relationship	female	male
Spouse	0	0
Live-In	0	0
Ex-spouse	0	0
Ex-live-in	0	0
Co-procreator	0	0
Parent	0	0
Stepparent	0	0
In-law	0	0
Grandparent	0	0
Child	0	0
Stepchild	0	0
Grandchild	0	0
Sibling	0	0
Other Family	0	0
Boy/Girlfriend	0	0
Homosexual	0	0
Friend	0	0
Child of Partner	0	0
Neighbor	0	0
Employee	0	0
Employer	0	0
Babysittee	0	0
Acquaintance	0	0
Other Known	0	0
Stranger	0	0
Unknown	0	0

Circumstance	
Argument	0
LEOKA	0
Drug Dealing	0
Gangland	0
Juvenile Gang	0
Lover's Quarrel	0
Mercy Killing	0
Other Felony	0
Other	0
Unknown	0

Weapon	
Handgun	0
Rifle	0
Shotgun	0
Other Gun	0
Unspec. Firearm	0
Knife	0
Blunt Object	0
Motor Vehicle	0
Strongarm	0
Poison	0
Explosives	0
Fire	0
Narcotics	0
Asphyxiation	0
Other	0
Unknown	0

Rape	n (clr)*
Completed	0 (0)
Attempted	0 (0)

Aggravated Assault	n (clr)
Firearm	0 (0)
Knife, Cutting Instrument	0 (0)
Other Dangerous Weapon	0 (0)
Strongarm (hands, feet, etc.)	0 (0)

Other Offenses	n (clr)
Negligent Manslaughter	0 (0)
Simple Assault	6 (2)
Officer Killed	0 nc
Officer Assaulted	0 (0)

*n: offense; clr: clearance; nc: not collected.

Robbery	n (clr)	Total Loss	Avg. Loss
Highway/Street	0	$0	$0
Gas Station	0	$0	$0
Convenience Store	0	$0	$0
Bank	0	$0	$0
Other Business	0	$0	$0
Residence	0	$0	$0
Miscellaneous	0	$0	$0
Firearm	0 (0)		
Knife, Sharp Instrument	0 (0)		
Other Dangerous Weapon	0 (0)		
Strongarm (hands, feet, etc.)	0 (0)		

Burglary	n (clr)	Total Loss	Avg. Loss
Residence Night	1	$0	$0
Residence Day	2	$3,425	$1,713
Residence Unknown	0	$0	$0
Non-residence Night	1	$800	$800
Non-residence Day	0	$0	$0
Non-residence Unknown	0	$0	$0
Forcible Entry	3 (0)		
Unlawful Entry-No Force	1 (1)		
Attempt Forcible Entry	0 (0)		

Larceny	n	Total Loss	Avg. Loss
Pocket-picking	0	$0	$0
Purse-snatching	0	$0	$0
Shoplifting	0	$0	$0
Items from Motor Vehicles	1	$649	$649
MV Parts & Accessories	0	$0	$0
Bicycles	0	$0	$0
Items from Buildings	0	$0	$0
From Coin-op Machines	0	$0	$0
All Other	5	$4,869	$974
$200 and Over	5	$5,518	$1,104
$50 to $200	0	$0	$0
Under $50	1	$0	$0

Motor Vehicle Theft	n (clr)
Auto	0 (0)
Trucks & Buses	0 (0)
Other Vehicles	0 (0)

Arson	n (clr)	Total Loss	Avg. Loss
Structural	0 (0)	$0	$0
Mobile	0 (0)	$0	$0
Other	0 (0)	$0	$0

Arrest Statistics for Year 2015 Agency: Bethlehem

	Murder	Neg. Manslaughter	Forcible Rape	Robbery	Aggravated Assault	Burglary	Larceny-Theft	Motor Vehicle Theft	Arson	Simple Assault	Forgery/Counterfeiting	Fraud	Embezzlement	Stolen Property	Vandalism	Weapons Charges	Prostitution	Sex Offenses	Drug Abuse Violations	Gambling	Offense vs. Family	Driving Under Influence	Liquor Laws	Disorderly Conduct	Vagrancy	All Other Offenses	Curfew and Loitering	Runaways	TOTAL
<10	0	0	0	0	0	0	0	0	0	0	0	0	0	0	0	0	0	0	0	0	0	0	0	0	0	0	0	0	0
10-12	0	0	0	0	0	0	0	0	0	0	0	0	0	0	0	0	0	0	0	0	0	0	0	0	0	0	0	0	0
13-14	0	0	0	0	0	0	0	0	0	0	0	0	0	0	0	0	0	0	0	0	0	0	0	0	0	0	0	0	0
15	0	0	0	0	0	0	0	0	0	0	0	0	0	0	0	0	0	0	0	0	0	0	0	0	0	0	0	0	0
16	0	0	0	0	0	0	0	0	0	0	0	0	0	0	0	0	0	1	0	0	0	0	0	0	0	0	0	0	1
17	0	0	0	0	0	0	0	0	0	0	0	0	0	0	0	0	0	0	0	0	0	0	0	1	0	0	0	0	1
Tot <18	0	0	0	0	0	0	0	0	0	0	0	0	0	0	0	0	0	1	0	0	0	0	0	1	0	0	0	0	2
18	0	0	0	0	0	0	0	0	0	0	0	0	0	0	0	0	0	0	0	0	0	2	0	1	0	0			3
19	0	0	0	0	0	0	0	0	0	0	0	0	0	0	0	0	0	0	0	0	0	0	0	1	0	0			1
20	0	0	0	0	0	0	0	0	0	0	0	0	0	0	0	0	0	0	0	0	0	1	0	0	0	0			1
21	0	0	0	0	0	0	0	0	0	0	0	0	0	0	0	0	0	0	0	0	0	0	0	0	0	0			0
22	0	0	0	0	0	0	0	0	0	0	0	0	0	0	0	0	0	0	0	0	0	0	0	2	0	1			3
23	0	0	0	0	0	0	0	0	0	0	0	0	0	0	0	0	0	0	0	0	0	0	0	1	0	0			1
24	0	0	0	0	0	0	0	0	0	0	0	0	0	0	0	0	0	0	0	0	0	0	0	0	0	0			0
25-29	0	0	0	0	0	1	0	0	0	0	0	0	0	0	0	0	0	0	1	0	0	0	0	0	0	1			3
30-34	0	0	0	0	0	0	0	0	0	1	0	1	0	0	0	0	0	0	0	0	0	1	0	0	0	0			3
35-39	0	0	0	0	0	0	0	0	0	0	0	0	0	0	0	0	0	0	0	0	0	0	0	0	0	0			0
40-44	0	0	0	0	0	0	0	0	0	0	0	0	0	0	0	0	0	0	0	0	0	0	0	1	0	0			1
45-49	0	0	0	0	0	0	0	0	0	0	0	0	0	0	0	0	0	0	0	0	0	1	0	0	0	0			1
50-54	0	0	0	0	0	0	0	0	0	0	0	0	0	0	0	0	0	0	0	0	0	0	0	1	0	1			2
55-59	0	0	0	0	0	0	0	0	0	1	0	0	0	0	0	0	0	0	0	0	0	0	0	0	0	0			1
60-64	0	0	0	0	0	0	0	0	0	0	0	0	0	0	0	0	0	0	0	0	0	0	0	0	0	0			0
65+	0	0	0	0	0	0	0	0	0	0	0	0	0	0	0	0	0	0	0	0	0	2	0	0	0	1			3
Tot 18+	0	0	0	0	0	1	0	0	0	2	0	1	0	0	0	0	0	0	1	0	0	7	0	7	0	4			23
Male	0	0	0	0	0	1	0	0	0	2	0	1	0	0	0	0	0	1	0	0	0	6	0	7	0	1	0	0	19
Female	0	0	0	0	0	0	0	0	0	0	0	0	0	0	0	0	0	0	1	0	0	1	0	1	0	3	0	0	6
White	0	0	0	0	0	1	0	0	0	2	0	1	0	0	0	0	0	1	1	0	0	7	0	8	0	4	0	0	25
Black	0	0	0	0	0	0	0	0	0	0	0	0	0	0	0	0	0	0	0	0	0	0	0	0	0	0	0	0	0
Indian	0	0	0	0	0	0	0	0	0	0	0	0	0	0	0	0	0	0	0	0	0	0	0	0	0	0	0	0	0
Asian	0	0	0	0	0	0	0	0	0	0	0	0	0	0	0	0	0	0	0	0	0	0	0	0	0	0	0	0	0
Unk Race	0	0	0	0	0	0	0	0	0	0	0	0	0	0	0	0	0	0	0	0	0		0	0	0	0	0	0	
Total	0	0	0	0	0	1	0	0	0	2	0	1	0	0	0	0	0	1	1	0	0	7	0	8	0	4	0	0	25

Offense Statistics for Year 2015 **Agency or Area:** Bloomfield **Pop:** 20,637

Index Offense	Offenses Number	Offenses Rate	Clearances Number	Clearances Pct.	Value Stolen Total	Value Stolen Average
Murder	1	4.8	1	100.0%	$0	$0
Rape	8	38.8	2	25.0%	$0	$0
Robbery	8	38.8	0	0.0%	$4,217	$527
Aggravated Assault	42	203.5	33	78.6%	-----	-----
Burglary	67	324.7	17	25.4%	$92,268	$1,377
Larceny	422	2,044.9	80	19.0%	$412,017	$976
Motor Vehicle Theft	24	116.3	7	29.2%	$72,039	$3,002
Arson	0	0.0	0	-----	$0	-----
Crime Index Total[1]:	**572**	**2,771.7**	**140**	**24.5%**	**$580,541**	**$1,015**

[1] Arson not included

Value Recovered: **$60,667**

Murder

Victim-Offender Relationship	female	male
Spouse	0	0
Live-In	0	0
Ex-spouse	0	0
Ex-live-in	0	0
Co-procreator	0	0
Parent	0	0
Stepparent	0	0
In-law	0	0
Grandparent	0	0
Child	0	0
Stepchild	0	0
Grandchild	0	0
Sibling	0	0
Other Family	0	0
Boy/Girlfriend	0	0
Homosexual	0	0
Friend	0	0
Child of Partner	0	0
Neighbor	0	0
Employee	0	0
Employer	0	0
Babysittee	0	0
Acquaintance	0	0
Other Known	1	0
Stranger	0	0
Unknown	0	0

Circumstance	
Argument	0
LEOKA	0
Drug Dealing	0
Gangland	0
Juvenile Gang	0
Lover's Quarrel	0
Mercy Killing	0
Other Felony	0
Other	0
Unknown	1

Weapon	
Handgun	0
Rifle	0
Shotgun	0
Other Gun	0
Unspec. Firearm	0
Knife	0
Blunt Object	0
Motor Vehicle	0
Strongarm	0
Poison	0
Explosives	0
Fire	0
Narcotics	0
Asphyxiation	0
Other	1
Unknown	0

Rape	n (clr)*
Completed	7 (2)
Attempted	1 (0)

Aggravated Assault	n (clr)
Firearm	2 (0)
Knife, Cutting Instrument	3 (2)
Other Dangerous Weapon	7 (6)
Strongarm (hands, feet, etc.)	30 (25)

Other Offenses	n (clr)
Negligent Manslaughter	0 (0)
Simple Assault	252 (83)
Officer Killed	0 nc
Officer Assaulted	0 (0)

*n: offense; clr: clearance; nc: not collected.

Robbery	n (clr)	Total Loss	Avg. Loss
Highway/Street	2	$153	$77
Gas Station	1	$399	$399
Convenience Store	0	$0	$0
Bank	0	$0	$0
Other Business	1	$2,009	$2,009
Residence	0	$0	$0
Miscellaneous	4	$1,656	$414
Firearm	4 (0)		
Knife, Sharp Instrument	0 (0)		
Other Dangerous Weapon	0 (0)		
Strongarm (hands, feet, etc.)	4 (0)		

Burglary	n (clr)	Total Loss	Avg. Loss
Residence Night	12	$11,009	$917
Residence Day	36	$59,020	$1,639
Residence Unknown	0	$0	$0
Non-residence Night	6	$10,795	$1,799
Non-residence Day	13	$11,444	$880
Non-residence Unknown	0	$0	$0
Forcible Entry	31 (7)		
Unlawful Entry-No Force	33 (9)		
Attempt Forcible Entry	3 (1)		

Larceny	n	Total Loss	Avg. Loss
Pocket-picking	0	$0	$0
Purse-snatching	2	$222	$111
Shoplifting	105	$22,255	$212
Items from Motor Vehicles	52	$26,811	$516
MV Parts & Accessories	17	$20,450	$1,203
Bicycles	28	$8,296	$296
Items from Buildings	31	$84,509	$2,726
From Coin-op Machines	0	$0	$0
All Other	187	$249,474	$1,334
$200 and Over	196	$397,883	$2,030
$50 to $200	120	$12,939	$108
Under $50	106	$1,195	$11

Motor Vehicle Theft	n (clr)
Auto	24 (7)
Trucks & Buses	0 (0)
Other Vehicles	0 (0)

Arson	n (clr)	Total Loss	Avg. Loss
Structural	0 (0)	$0	$0
Mobile	0 (0)	$0	$0
Other	0 (0)	$0	$0

Arrest Statistics for Year 2015 Agency: Bloomfield

	Murder	Neg. Manslaughter	Forcible Rape	Robbery	Aggravated Assault	Burglary	Larceny-Theft	Motor Vehicle Theft	Arson	Simple Assault	Forgery/Counterfeiting	Fraud	Embezzlement	Stolen Property	Vandalism	Weapons Charges	Prostitution	Sex Offenses	Drug Abuse Violations	Gambling	Offense vs. Family	Driving Under Influence	Liquor Laws	Disorderly Conduct	Vagrancy	All Other Offenses	Curfew and Loitering	Runaways	TOTAL
<10	0	0	0	0	0	0	0	0	0	0	0	0	0	0	0	0	0	0	0	0	0	0	0	0	0	0	0	0	0
10-12	0	0	0	0	0	0	1	0	0	6	0	0	0	0	0	2	0	1	0	0	0	0	0	1	0	0	0	0	11
13-14	0	0	0	0	3	0	4	1	0	3	0	0	0	0	0	0	0	1	2	0	0	0	0	1	0	3	0	0	18
15	0	0	0	0	1	0	4	0	0	3	0	0	0	0	0	1	0	0	1	0	0	0	0	1	0	2	0	0	13
16	0	0	0	0	0	0	2	1	0	4	0	0	0	0	0	0	0	1	1	0	0	0	0	1	0	0	0	0	10
17	0	0	1	0	1	0	1	1	0	7	0	0	0	0	0	0	0	3	0	0	0	0	0	1	0	0	0	0	15
Tot <18	0	0	1	0	5	0	12	3	0	23	0	0	0	0	0	3	0	6	4	0	0	0	0	5	0	5	0	0	67
18	0	0	0	1	0	3	0	0	0	3	0	0	0	0	0	0	0	1	2	0	0	0	0	3	0	1			14
19	0	0	0	0	0	1	0	0	0	1	0	0	0	0	0	2	0	0	3	0	0	0	0	0	0	3			10
20	0	0	0	0	0	0	1	0	0	0	0	0	0	0	0	0	0	0	3	0	0	1	0	0	0	3			8
21	0	0	0	0	0	0	1	0	0	3	0	0	0	0	1	0	0	0	3	0	0	2	0	0	0	1			11
22	0	0	0	0	1	2	2	0	0	1	0	0	0	0	0	0	0	0	1	0	0	0	0	2	0	2			11
23	0	0	0	0	1	0	1	0	0	4	0	1	0	0	0	0	0	0	5	0	0	0	0	0	0	9			21
24	0	0	0	0	2	0	1	0	0	3	0	0	0	0	0	0	0	0	2	0	0	1	0	0	0	11			20
25-29	0	0	0	0	8	1	6	0	0	12	0	0	0	0	0	1	0	0	18	0	0	3	0	4	0	17			70
30-34	0	0	0	0	4	0	7	0	0	12	0	2	0	0	1	1	0	0	5	0	0	4	0	0	0	7			43
35-39	0	0	0	0	1	4	8	1	0	1	0	0	0	0	0	0	0	0	7	0	0	4	0	0	0	8			34
40-44	0	0	0	0	2	1	11	1	0	2	0	1	0	0	0	0	0	0	2	0	0	7	0	0	0	18			45
45-49	0	0	0	0	3	1	12	0	0	1	0	0	0	0	0	0	0	0	1	0	0	8	0	0	0	11			37
50-54	0	0	1	0	1	0	17	0	0	3	0	1	0	0	0	0	0	0	1	0	0	2	1	0	0	12			39
55-59	1	0	0	0	1	0	2	0	0	2	0	1	0	0	0	0	0	0	1	0	0	2	0	1	0	2			13
60-64	0	0	0	0	0	5	1	0	0	0	0	1	0	0	0	0	0	0	0	0	0	0	0	0	0	1			8
65+	0	0	0	0	0	0	0	0	0	0	0	0	0	0	0	0	0	0	0	0	0	4	0	0	0	1			5
Tot 18+	1	0	1	1	24	18	70	2	0	48	0	7	0	0	2	4	0	1	54	0	0	38	1	10	0	107			389
Male	1	0	2	1	22	18	67	4	0	46	0	4	0	0	0	6	0	7	49	0	0	31	1	11	0	86	0	0	356
Female	0	0	0	0	7	0	15	1	0	25	0	3	0	0	2	1	0	0	9	0	0	7	0	4	0	26	0	0	100
White	0	0	0	0	6	1	28	3	0	17	0	1	0	0	0	4	0	0	24	0	0	14	0	1	0	25	0	0	124
Black	1	0	2	1	22	17	53	2	0	51	0	5	0	0	2	2	0	7	34	0	0	23	0	14	0	87	0	0	323
Indian	0	0	0	0	0	0	0	0	0	0	0	0	0	0	0	1	0	0	0	0	0	0	1	0	0	0	0	0	2
Asian	0	0	0	0	0	0	0	0	0	0	0	1	0	0	0	0	0	0	0	0	0	1	0	0	0	0	0	0	2
Unk Race	0	0	0	0	1	0	1	0	0	3	0	0	0	0	0	0	0	0	0	0	0		0	0	0	0	0	0	5
Total	1	0	2	1	29	18	82	5	0	71	0	7	0	0	2	7	0	7	58	0	0	38	1	15	0	112	0	0	456

Offense Statistics for Year 2015 **Agency or Area:** Bolton **Pop:** 5,285

Index Offense	Offenses Number	Offenses Rate	Clearances Number	Clearances Pct.	Value Stolen Total	Value Stolen Average
Murder	0	0.0	0	-----	$0	-----
Rape	0	0.0	0	-----	$0	-----
Robbery	1	18.9	1	100.0%	$0	$0
Aggravated Assault	1	18.9	0	0.0%	-----	-----
Burglary	10	189.2	1	10.0%	$44,944	$4,494
Larceny	13	246.0	2	15.4%	$667,125	$51,317
Motor Vehicle Theft	4	75.7	0	0.0%	$11,800	$2,950
Arson	2	37.8	1	50.0%	$1,001	$501
Crime Index Total[1]:	**29**	**548.7**	**4**	**13.8%**	**$723,869**	**$24,961**

[1] Arson not included

Value Recovered: **$675**

Murder

Victim-Offender Relationship	female	male
Spouse	0	0
Live-In	0	0
Ex-spouse	0	0
Ex-live-in	0	0
Co-procreator	0	0
Parent	0	0
Stepparent	0	0
In-law	0	0
Grandparent	0	0
Child	0	0
Stepchild	0	0
Grandchild	0	0
Sibling	0	0
Other Family	0	0
Boy/Girlfriend	0	0
Homosexual	0	0
Friend	0	0
Child of Partner	0	0
Neighbor	0	0
Employee	0	0
Employer	0	0
Babysittee	0	0
Acquaintance	0	0
Other Known	0	0
Stranger	0	0
Unknown	0	0

Circumstance	
Argument	0
LEOKA	0
Drug Dealing	0
Gangland	0
Juvenile Gang	0
Lover's Quarrel	0
Mercy Killing	0
Other Felony	0
Other	0
Unknown	0

Weapon	
Handgun	0
Rifle	0
Shotgun	0
Other Gun	0
Unspec. Firearm	0
Knife	0
Blunt Object	0
Motor Vehicle	0
Strongarm	0
Poison	0
Explosives	0
Fire	0
Narcotics	0
Asphyxiation	0
Other	0
Unknown	0

Rape	n (clr)*
Completed	0 (0)
Attempted	0 (0)

Aggravated Assault	n (clr)
Firearm	0 (0)
Knife, Cutting Instrument	0 (0)
Other Dangerous Weapon	0 (0)
Strongarm (hands, feet, etc.)	1 (0)

Other Offenses	n (clr)
Negligent Manslaughter	0 (0)
Simple Assault	6 (3)
Officer Killed	0 nc
Officer Assaulted	0 (0)

*n: offense; clr: clearance; nc: not collected.

Robbery	n (clr)	Total Loss	Avg. Loss
Highway/Street	0	$0	$0
Gas Station	1	$0	$0
Convenience Store	0	$0	$0
Bank	0	$0	$0
Other Business	0	$0	$0
Residence	0	$0	$0
Miscellaneous	0	$0	$0
Firearm	0 (0)		
Knife, Sharp Instrument	1 (1)		
Other Dangerous Weapon	0 (0)		
Strongarm (hands, feet, etc.)	0 (0)		

Burglary	n (clr)	Total Loss	Avg. Loss
Residence Night	2	$1,200	$600
Residence Day	5	$24,267	$4,853
Residence Unknown	0	$0	$0
Non-residence Night	2	$50	$25
Non-residence Day	1	$19,427	$19,427
Non-residence Unknown	0	$0	$0
Forcible Entry	3 (1)		
Unlawful Entry-No Force	7 (0)		
Attempt Forcible Entry	0 (0)		

Larceny	n	Total Loss	Avg. Loss
Pocket-picking	0	$0	$0
Purse-snatching	0	$0	$0
Shoplifting	0	$0	$0
Items from Motor Vehicles	1	$431	$431
MV Parts & Accessories	3	$6,669	$2,223
Bicycles	0	$0	$0
Items from Buildings	0	$0	$0
From Coin-op Machines	0	$0	$0
All Other	9	$660,025	$73,336
$200 and Over	11	$667,065	$60,642
$50 to $200	1	$60	$60
Under $50	1	$0	$0

Motor Vehicle Theft	n (clr)
Auto	2 (0)
Trucks & Buses	2 (0)
Other Vehicles	0 (0)

Arson	n (clr)	Total Loss	Avg. Loss
Structural	1 (0)	$1,000	$1,000
Mobile	0 (0)	$0	$0
Other	1 (1)	$1	$1

Arrest Statistics for Year 2015 Agency: Bolton

	Murder	Neg. Manslaughter	Forcible Rape	Robbery	Aggravated Assault	Burglary	Larceny-Theft	Motor Vehicle Theft	Arson	Simple Assault	Forgery/Counterfeiting	Fraud	Embezzlement	Stolen Property	Vandalism	Weapons Charges	Prostitution	Sex Offenses	Drug Abuse Violations	Gambling	Offense vs. Family	Driving Under Influence	Liquor Laws	Disorderly Conduct	Vagrancy	All Other Offenses	Curfew and Loitering	Runaways	TOTAL
<10	0	0	0	0	0	0	0	0	0	0	0	0	0	0	0	0	0	0	0	0	0	0	0	0	0	0	0	0	0
10-12	0	0	0	0	0	0	0	0	0	0	0	0	0	0	0	0	0	0	0	0	0	0	0	0	0	0	0	0	0
13-14	0	0	0	0	0	0	0	0	0	0	0	0	0	0	0	0	0	0	0	0	0	0	0	1	0	0	0	0	1
15	0	0	0	0	0	0	0	0	0	0	0	0	0	0	0	0	0	0	0	0	0	0	0	0	0	0	0	0	0
16	0	0	0	0	0	0	0	0	1	0	0	0	0	0	0	0	0	0	0	0	0	0	0	0	0	0	0	0	1
17	0	0	0	0	0	0	0	0	0	0	0	0	0	0	0	0	0	0	0	0	0	0	1	0	0	0	0	0	1
Tot <18	0	0	0	0	0	0	0	0	1	0	0	0	0	0	0	0	0	0	0	0	0	0	1	1	0	0	0	0	3
18	0	0	0	0	0	0	0	0	0	0	0	0	0	0	0	0	0	0	0	0	0	1	0	1	0	0			2
19	0	0	0	0	0	0	0	0	0	0	0	0	0	0	0	0	0	0	0	0	0	0	0	0	0	0			0
20	0	0	0	0	0	0	0	0	0	0	0	0	0	0	0	0	0	0	0	0	0	1	0	1	0	1			3
21	0	0	0	0	0	0	0	0	0	0	0	0	0	0	0	0	0	0	0	0	0	1	0	0	0	0			1
22	0	0	0	0	0	0	0	0	0	0	0	0	0	0	0	0	0	0	0	0	0	0	0	0	0	1			1
23	0	0	0	0	0	0	0	0	0	0	0	0	0	0	0	0	0	0	0	0	0	0	0	0	0	0			0
24	0	0	0	0	0	0	0	0	0	0	0	0	0	0	0	0	0	0	0	0	0	0	0	0	0	0			0
25-29	0	0	0	0	0	0	1	0	0	1	0	0	0	0	0	0	0	0	0	0	0	1	0	0	0	2			5
30-34	0	0	0	1	0	0	0	0	0	0	0	1	0	0	0	0	0	0	0	0	0	1	0	0	0	0			3
35-39	0	0	0	0	0	0	0	0	0	0	0	0	0	0	0	0	0	0	0	0	0	0	0	0	0	0			0
40-44	0	0	0	0	0	0	0	0	0	0	0	0	0	0	0	0	0	0	0	0	0	1	0	1	0	0			2
45-49	0	0	0	0	0	0	1	0	0	1	0	0	0	0	0	0	0	0	0	0	0	1	0	1	0	0			4
50-54	0	0	0	0	0	0	0	0	0	0	0	0	0	0	0	0	0	0	0	0	0	1	0	0	0	0			1
55-59	0	0	0	0	0	0	0	0	0	0	0	0	0	0	0	0	0	0	0	0	0	3	0	0	0	0			3
60-64	0	0	0	0	0	0	0	0	0	0	0	0	0	0	0	0	0	0	0	0	0	0	0	0	0	0			0
65+	0	0	0	0	0	0	0	0	0	0	0	0	0	0	0	0	0	0	0	0	0	0	0	0	0	0			0
Tot 18+	0	0	0	1	0	0	2	0	0	2	0	1	0	0	0	0	0	0	0	0	0	11	0	4	0	4			25
Male	0	0	0	0	0	0	1	0	1	2	0	0	0	0	0	0	0	0	0	0	0	10	0	3	0	3	0	0	20
Female	0	0	0	1	0	0	1	0	0	0	0	1	0	0	0	0	0	0	0	0	0	1	1	2	0	1	0	0	8
White	0	0	0	1	0	0	2	0	1	1	0	0	0	0	0	0	0	0	0	0	0	10	1	3	0	3	0	0	22
Black	0	0	0	0	0	0	0	0	0	0	0	1	0	0	0	0	0	0	0	0	0	0	0	1	0	0	0	0	2
Indian	0	0	0	0	0	0	0	0	0	1	0	0	0	0	0	0	0	0	0	0	0	0	0	0	0	1	0	0	2
Asian	0	0	0	0	0	0	0	0	0	0	0	0	0	0	0	0	0	0	0	0	0	1	0	0	0	0	0	0	1
Unk Race	0	0	0	0	0	0	0	0	0	0	0	0	0	0	0	0	0	0	0	0	0		0	1	0	0	0	0	1
Total	0	0	0	1	0	0	2	0	1	2	0	1	0	0	0	0	0	0	0	0	0	11	1	5	0	4	0	0	28

Offense Statistics for Year 2015 **Agency or Area:** Bozrah **Pop:** 2,484

Index Offense	Offenses Number	Offenses Rate	Clearances Number	Clearances Pct.	Value Stolen Total	Value Stolen Average
Murder	0	0.0	0	-----	$0	-----
Rape	0	0.0	0	-----	$0	-----
Robbery	0	0.0	0	-----	$0	-----
Aggravated Assault	0	0.0	0	-----	-----	-----
Burglary	6	241.5	1	16.7%	$10,340	$1,723
Larceny	6	241.5	1	16.7%	$13,933	$2,322
Motor Vehicle Theft	2	80.5	0	0.0%	$39,000	$19,500
Arson	0	0.0	0	-----	$0	-----
Crime Index Total[1]:	**14**	**563.6**	**2**	**14.3%**	**$63,273**	**$4,520**

[1] Arson not included

Value Recovered: **$40,300**

Murder

Victim-Offender Relationship	female	male
Spouse	0	0
Live-In	0	0
Ex-spouse	0	0
Ex-live-in	0	0
Co-procreator	0	0
Parent	0	0
Stepparent	0	0
In-law	0	0
Grandparent	0	0
Child	0	0
Stepchild	0	0
Grandchild	0	0
Sibling	0	0
Other Family	0	0
Boy/Girlfriend	0	0
Homosexual	0	0
Friend	0	0
Child of Partner	0	0
Neighbor	0	0
Employee	0	0
Employer	0	0
Babysittee	0	0
Acquaintance	0	0
Other Known	0	0
Stranger	0	0
Unknown	0	0

Circumstance	
Argument	0
LEOKA	0
Drug Dealing	0
Gangland	0
Juvenile Gang	0
Lover's Quarrel	0
Mercy Killing	0
Other Felony	0
Other	0
Unknown	0

Weapon	
Handgun	0
Rifle	0
Shotgun	0
Other Gun	0
Unspec. Firearm	0
Knife	0
Blunt Object	0
Motor Vehicle	0
Strongarm	0
Poison	0
Explosives	0
Fire	0
Narcotics	0
Asphyxiation	0
Other	0
Unknown	0

Rape	n (clr)*
Completed	0 (0)
Attempted	0 (0)

Aggravated Assault	n (clr)
Firearm	0 (0)
Knife, Cutting Instrument	0 (0)
Other Dangerous Weapon	0 (0)
Strongarm (hands, feet, etc.)	0 (0)

Other Offenses	n (clr)
Negligent Manslaughter	0 (0)
Simple Assault	1 (0)
Officer Killed	0 nc
Officer Assaulted	0 (0)

*n: offense; clr: clearance; nc: not collected.

Robbery	n (clr)	Total Loss	Avg. Loss
Highway/Street	0	$0	$0
Gas Station	0	$0	$0
Convenience Store	0	$0	$0
Bank	0	$0	$0
Other Business	0	$0	$0
Residence	0	$0	$0
Miscellaneous	0	$0	$0
Firearm	0 (0)		
Knife, Sharp Instrument	0 (0)		
Other Dangerous Weapon	0 (0)		
Strongarm (hands, feet, etc.)	0 (0)		

Burglary	n (clr)	Total Loss	Avg. Loss
Residence Night	0	$0	$0
Residence Day	4	$5,965	$1,491
Residence Unknown	0	$0	$0
Non-residence Night	0	$0	$0
Non-residence Day	2	$4,375	$2,188
Non-residence Unknown	0	$0	$0
Forcible Entry	4 (0)		
Unlawful Entry-No Force	2 (1)		
Attempt Forcible Entry	0 (0)		

Larceny	n	Total Loss	Avg. Loss
Pocket-picking	0	$0	$0
Purse-snatching	0	$0	$0
Shoplifting	0	$0	$0
Items from Motor Vehicles	0	$0	$0
MV Parts & Accessories	1	$500	$500
Bicycles	0	$0	$0
Items from Buildings	0	$0	$0
From Coin-op Machines	0	$0	$0
All Other	5	$13,433	$2,687
$200 and Over	5	$13,932	$2,786
$50 to $200	0	$0	$0
Under $50	1	$1	$1

Motor Vehicle Theft	n (clr)
Auto	2 (0)
Trucks & Buses	0 (0)
Other Vehicles	0 (0)

Arson	n (clr)	Total Loss	Avg. Loss
Structural	0 (0)	$0	$0
Mobile	0 (0)	$0	$0
Other	0 (0)	$0	$0

Arrest Statistics for Year 2015 Agency: Bozrah

	Murder	Neg. Manslaughter	Forcible Rape	Robbery	Aggravated Assault	Burglary	Larceny-Theft	Motor Vehicle Theft	Arson	Simple Assault	Forgery/Counterfeiting	Fraud	Embezzlement	Stolen Property	Vandalism	Weapons Charges	Prostitution	Sex Offenses	Drug Abuse Violations	Gambling	Offense vs. Family	Driving Under Influence	Liquor Laws	Disorderly Conduct	Vagrancy	All Other Offenses	Curfew and Loitering	Runaways	TOTAL
<10	0	0	0	0	0	0	0	0	0	0	0	0	0	0	0	0	0	0	0	0	0	0	0	0	0	0	0	0	0
10-12	0	0	0	0	0	0	0	0	0	0	0	0	0	0	0	0	0	0	0	0	0	0	0	0	0	0	0	0	0
13-14	0	0	0	0	0	0	0	0	0	0	0	0	0	0	0	0	0	0	0	0	0	0	0	0	0	0	0	0	0
15	0	0	0	0	0	0	0	0	0	0	0	0	0	0	0	0	0	0	0	0	0	0	0	0	0	0	0	0	0
16	0	0	0	0	0	0	0	0	0	0	0	0	0	0	0	0	0	0	0	0	0	0	0	0	0	0	0	0	0
17	0	0	0	0	0	0	0	0	0	0	0	0	0	0	0	0	0	0	0	0	0	0	0	0	0	0	0	0	0
Tot <18	0	0	0	0	0	0	0	0	0	0	0	0	0	0	0	0	0	0	0	0	0	0	0	0	0	0	0	0	0
18	0	0	0	0	0	0	0	0	0	0	0	0	0	0	0	0	0	0	0	0	0	0	0	0	0	0			0
19	0	0	0	0	0	0	0	0	0	0	0	0	0	0	0	0	0	0	0	0	0	1	0	0	0	0			1
20	0	0	0	0	0	0	0	0	0	0	0	0	0	0	0	0	0	0	0	0	0	0	0	0	0	0			0
21	0	0	0	0	0	0	0	0	0	0	0	0	0	0	0	0	0	0	0	0	0	0	0	0	0	0			0
22	0	0	0	0	0	0	0	0	0	0	0	0	0	0	0	0	0	0	0	0	0	2	0	0	0	0			2
23	0	0	0	0	0	0	0	0	0	0	0	0	0	0	0	0	0	0	0	0	0	0	0	0	0	0			0
24	0	0	0	0	0	0	0	0	0	0	0	0	0	0	0	0	0	0	0	0	0	0	0	1	0	0			1
25-29	0	0	0	0	0	0	0	0	0	0	0	0	0	0	0	0	0	0	0	0	1	2	0	0	0	1			4
30-34	0	0	0	0	0	1	0	0	0	0	0	0	0	0	0	0	0	0	0	0	0	0	0	0	0	0			1
35-39	0	0	0	0	0	0	1	0	0	0	0	0	0	0	0	0	0	0	1	0	0	0	0	1	0	1			4
40-44	0	0	0	0	0	0	0	0	0	0	0	0	0	0	0	0	0	0	0	0	0	4	0	1	0	2			7
45-49	0	0	0	0	0	0	0	0	0	0	0	0	0	0	0	0	0	0	1	0	0	3	0	0	0	1			5
50-54	0	0	0	0	0	0	0	0	0	0	0	0	0	0	0	0	0	1	0	0	0	1	0	1	0	0			3
55-59	0	0	0	0	0	0	0	0	0	0	0	0	0	0	0	0	0	0	0	0	0	1	0	0	0	0			1
60-64	0	0	0	0	0	0	0	0	0	0	0	0	0	0	0	0	0	0	0	0	0	2	0	0	0	0			2
65+	0	0	0	0	0	0	0	0	0	0	0	0	0	0	0	0	0	0	0	0	0	0	0	0	0	0			0
Tot 18+	0	0	0	0	0	1	1	0	0	0	0	0	0	0	0	0	0	1	2	0	1	16	0	4	0	5			31
Male	0	0	0	0	0	1	1	0	0	0	0	0	0	0	0	0	0	1	2	0	0	11	0	3	0	5	0	0	24
Female	0	0	0	0	0	0	0	0	0	0	0	0	0	0	0	0	0	0	0	0	1	5	0	1	0	0	0	0	7
White	0	0	0	0	0	0	1	0	0	0	0	0	0	0	0	0	0	1	1	0	1	13	0	4	0	5	0	0	26
Black	0	0	0	0	0	0	0	0	0	0	0	0	0	0	0	0	0	0	1	0	0	1	0	0	0	0	0	0	2
Indian	0	0	0	0	0	0	0	0	0	0	0	0	0	0	0	0	0	0	0	0	0	0	0	0	0	0	0	0	0
Asian	0	0	0	0	0	0	0	0	0	0	0	0	0	0	0	0	0	0	0	0	0	2	0	0	0	0	0	0	2
Unk Race	0	0	0	0	0	1	0	0	0	0	0	0	0	0	0	0	0	0	0	0	0		0	0	0	0	0	0	1
Total	0	0	0	0	0	1	1	0	0	0	0	0	0	0	0	0	0	1	2	0	1	16	0	4	0	5	0	0	31

Offense Statistics for Year 2015 **Agency or Area:** Branford **Pop:** 30,220

Index Offense	Offenses Number	Offenses Rate	Clearances Number	Clearances Pct.	Value Stolen Total	Value Stolen Average
Murder	0	0.0	0	-----	$0	-----
Rape	0	0.0	0	-----	$0	-----
Robbery	5	16.5	3	60.0%	$2,301	$460
Aggravated Assault	12	39.7	6	50.0%	-----	-----
Burglary	36	119.1	8	22.2%	$33,202	$922
Larceny	624	2,064.9	195	31.3%	$479,734	$769
Motor Vehicle Theft	31	102.6	4	12.9%	$152,304	$4,913
Arson	0	0.0	0	-----	$0	-----
Crime Index Total[1]:	**708**	**2,342.8**	**216**	**30.5%**	**$667,541**	**$943**

[1] Arson not included

Value Recovered: **$137,769**

Murder

Victim-Offender Relationship	female	male
Spouse	0	0
Live-In	0	0
Ex-spouse	0	0
Ex-live-in	0	0
Co-procreator	0	0
Parent	0	0
Stepparent	0	0
In-law	0	0
Grandparent	0	0
Child	0	0
Stepchild	0	0
Grandchild	0	0
Sibling	0	0
Other Family	0	0
Boy/Girlfriend	0	0
Homosexual	0	0
Friend	0	0
Child of Partner	0	0
Neighbor	0	0
Employee	0	0
Employer	0	0
Babysittee	0	0
Acquaintance	0	0
Other Known	0	0
Stranger	0	0
Unknown	0	0

Circumstance	
Argument	0
LEOKA	0
Drug Dealing	0
Gangland	0
Juvenile Gang	0
Lover's Quarrel	0
Mercy Killing	0
Other Felony	0
Other	0
Unknown	0

Weapon	
Handgun	0
Rifle	0
Shotgun	0
Other Gun	0
Unspec. Firearm	0
Knife	0
Blunt Object	0
Motor Vehicle	0
Strongarm	0
Poison	0
Explosives	0
Fire	0
Narcotics	0
Asphyxiation	0
Other	0
Unknown	0

Rape	n (clr)*
Completed	*0 (0)*
Attempted	*0 (0)*

Aggravated Assault	n (clr)
Firearm	*0 (0)*
Knife, Cutting Instrument	1 (0)
Other Dangerous Weapon	3 (1)
Strongarm (hands, feet, etc.)	8 (5)

Other Offenses	n (clr)
Negligent Manslaughter	*0 (0)*
Simple Assault	208 (77)
Officer Killed	*0* nc
Officer Assaulted	6 (3)

*n: offense; clr: clearance; nc: not collected.

Robbery	n (clr)	Total Loss	Avg. Loss
Highway/Street	*0*	*$0*	*$0*
Gas Station	2	$301	$151
Convenience Store	*0*	*$0*	*$0*
Bank	3	$2,000	$667
Other Business	*0*	*$0*	*$0*
Residence	*0*	*$0*	*$0*
Miscellaneous	*0*	*$0*	*$0*
Firearm	2 (1)		
Knife, Sharp Instrument	*0 (0)*		
Other Dangerous Weapon	1 (0)		
Strongarm (hands, feet, etc.)	2 (2)		

Burglary	n (clr)	Total Loss	Avg. Loss
Residence Night	5	$2,252	$450
Residence Day	13	$23,857	$1,835
Residence Unknown	*0*	*$0*	*$0*
Non-residence Night	8	$3,766	$471
Non-residence Day	10	$3,327	$333
Non-residence Unknown	*0*	*$0*	*$0*
Forcible Entry	19 (4)		
Unlawful Entry-No Force	17 (4)		
Attempt Forcible Entry	*0 (0)*		

Larceny	n	Total Loss	Avg. Loss
Pocket-picking	*0*	*$0*	*$0*
Purse-snatching	*0*	*$0*	*$0*
Shoplifting	253	$53,025	$210
Items from Motor Vehicles	120	$144,080	$1,201
MV Parts & Accessories	12	$1,333	$111
Bicycles	8	$2,336	$292
Items from Buildings	79	$103,812	$1,314
From Coin-op Machines	*0*	*$0*	*$0*
All Other	152	$175,148	$1,152
$200 and Over	252	$461,221	$1,830
$50 to $200	161	$16,180	$100
Under $50	211	$2,333	$11

Motor Vehicle Theft	n (clr)
Auto	24 (3)
Trucks & Buses	1 (0)
Other Vehicles	6 (1)

Arson	n (clr)	Total Loss	Avg. Loss
Structural	*0 (0)*	*$0*	*$0*
Mobile	*0 (0)*	*$0*	*$0*
Other	*0 (0)*	*$0*	*$0*

Arrest Statistics for Year 2015 Agency: Branford

	Murder	Neg. Manslaughter	Forcible Rape	Robbery	Aggravated Assault	Burglary	Larceny-Theft	Motor Vehicle Theft	Arson	Simple Assault	Forgery/Counterfeiting	Fraud	Embezzlement	Stolen Property	Vandalism	Weapons Charges	Prostitution	Sex Offenses	Drug Abuse Violations	Gambling	Offense vs. Family	Driving Under Influence	Liquor Laws	Disorderly Conduct	Vagrancy	All Other Offenses	Curfew and Loitering	Runaways	TOTAL
<10	0	0	0	0	0	0	0	0	0	0	0	0	0	0	0	0	0	0	0	0	0	0	0	0	0	0	0	0	0
10-12	0	0	0	0	0	0	0	0	0	1	0	0	0	0	0	0	0	0	0	0	0	0	0	0	0	0	0	0	1
13-14	0	0	0	0	0	0	0	0	0	0	0	0	0	0	1	0	0	0	0	0	1	0	0	0	0	2	0	0	4
15	0	0	0	0	0	0	1	1	0	0	0	0	0	0	0	0	0	0	0	0	1	0	0	0	0	2	0	0	5
16	0	0	0	0	0	0	2	0	0	0	0	0	0	0	2	0	0	0	1	0	0	0	0	1	0	1	0	0	7
17	0	0	0	0	0	0	5	0	0	0	0	0	0	0	0	0	0	0	2	0	0	0	0	3	0	0	0	0	10
Tot <18	0	0	0	0	0	0	8	1	0	1	0	0	0	0	3	0	0	0	3	0	2	0	0	4	0	5	0	0	27
18	0	0	0	0	0	0	9	0	0	4	0	0	0	0	0	1	0	0	0	0	1	0	0	0	0	0			15
19	0	0	0	0	0	0	10	0	0	0	0	0	0	0	0	0	0	1	3	0	0	0	0	1	0	8			23
20	0	0	0	0	0	0	4	0	0	3	0	0	0	0	0	0	0	1	1	0	4	0	0	0	0	0			13
21	0	0	0	0	0	0	5	0	0	1	0	0	0	0	0	0	0	0	1	0	0	0	0	0	0	0			7
22	0	0	0	0	0	1	11	0	0	1	0	0	0	0	1	0	0	0	3	0	0	3	0	1	0	2			23
23	0	0	0	1	0	0	4	0	0	0	0	0	0	0	0	0	0	0	1	0	1	0	0	0	0	2			9
24	0	0	0	0	0	0	11	0	0	3	0	0	0	0	0	1	0	0	3	0	1	3	0	0	0	2			24
25-29	0	0	0	0	1	3	39	0	0	12	1	1	0	0	0	1	0	0	8	0	11	10	0	5	0	30			122
30-34	0	0	0	0	0	2	29	1	0	10	0	0	0	0	0	1	0	0	4	0	10	13	0	5	0	17			92
35-39	0	0	0	0	0	3	21	0	0	6	0	9	0	0	0	1	0	1	6	0	9	5	0	4	0	14			79
40-44	0	0	0	0	1	1	18	1	0	6	1	1	0	0	1	1	0	0	4	0	9	6	0	4	0	13			67
45-49	0	0	0	1	0	0	24	1	0	6	1	1	0	0	0	0	0	0	0	0	5	6	0	5	0	25			75
50-54	0	0	0	0	1	0	17	0	0	8	0	0	0	0	0	0	0	0	4	0	18	8	0	2	0	18			76
55-59	0	0	0	0	1	0	3	0	0	2	1	0	0	0	0	1	0	0	0	0	3	3	0	3	0	5			22
60-64	0	0	0	1	0	0	3	0	0	3	0	0	0	0	0	0	0	0	1	0	3	7	0	1	0	8			27
65+	0	0	0	0	0	0	2	0	0	2	0	0	0	0	0	1	0	2	0	0	2	4	0	3	0	3			19
Tot 18+	0	0	0	3	4	10	210	3	0	67	4	12	0	0	2	8	0	5	39	0	77	68	0	34	0	147			693
Male	0	0	0	2	2	8	111	3	0	47	2	6	0	0	4	8	0	5	30	0	63	43	0	29	0	95	0	0	458
Female	0	0	0	1	2	2	107	1	0	21	2	6	0	0	1	0	0	0	12	0	16	25	0	9	0	57	0	0	262
White	0	0	0	2	4	10	190	3	0	59	3	5	0	0	5	7	0	5	39	0	75	66	0	34	0	135	0	0	642
Black	0	0	0	1	0	0	24	1	0	6	1	6	0	0	0	1	0	0	3	0	4	2	0	3	0	17	0	0	69
Indian	0	0	0	0	0	0	0	0	0	0	0	0	0	0	0	0	0	0	0	0	0	0	0	0	0	0	0	0	0
Asian	0	0	0	0	0	0	1	0	0	2	0	0	0	0	0	0	0	0	0	0	0	0	0	1	0	0	0	0	4
Unk Race	0	0	0	0	0	0	3	0	0	1	0	1	0	0	0	0	0	0	0	0	0		0	0	0	0	0	0	5
Total	0	0	0	3	4	10	218	4	0	68	4	12	0	0	5	8	0	5	42	0	79	68	0	38	0	152	0	0	720

Offense Statistics for Year 2015 **Agency or Area:** Bridgeport **Pop:** 147,010

Index Offense	Offenses Number	Offenses Rate	Clearances Number	Clearances Pct.	Value Stolen Total	Value Stolen Average
Murder	19	12.9	10	52.6%	$0	$0
Rape	80	54.4	16	20.0%	$0	$0
Robbery	441	300.0	68	15.4%	$395,913	$898
Aggravated Assault	456	310.2	186	40.8%	-----	-----
Burglary	817	555.7	42	5.1%	$1,643,549	$2,012
Larceny	2,053	1,396.5	146	7.1%	$1,158,512	$564
Motor Vehicle Theft	626	425.8	49	7.8%	$2,969,438	$4,744
Arson	8	5.4	1	12.5%	$91,400	$11,425
Crime Index Total[1]:	**4,492**	**3,055.6**	**517**	**11.5%**	**$6,167,412**	**$1,373**

[1] Arson not included

Value Recovered: **$1,648,487**

Murder

Victim-Offender Relationship	female	male
Spouse	0	0
Live-In	0	0
Ex-spouse	0	0
Ex-live-in	0	0
Co-procreator	0	0
Parent	0	0
Stepparent	0	0
In-law	0	0
Grandparent	0	0
Child	0	0
Stepchild	0	0
Grandchild	0	0
Sibling	0	0
Other Family	0	0
Boy/Girlfriend	0	0
Homosexual	0	0
Friend	0	0
Child of Partner	0	0
Neighbor	0	0
Employee	0	0
Employer	0	0
Babysittee	0	0
Acquaintance	1	2
Other Known	0	0
Stranger	0	7
Unknown	0	9

Circumstance	
Argument	3
LEOKA	0
Drug Dealing	0
Gangland	0
Juvenile Gang	0
Lover's Quarrel	0
Mercy Killing	0
Other Felony	1
Other	6
Unknown	9

Weapon	
Handgun	12
Rifle	0
Shotgun	0
Other Gun	0
Unspec. Firearm	3
Knife	2
Blunt Object	0
Motor Vehicle	0
Strongarm	1
Poison	0
Explosives	0
Fire	0
Narcotics	0
Asphyxiation	0
Other	1
Unknown	0

Rape	n (clr)*
Completed	76 (14)
Attempted	4 (2)

Aggravated Assault	n (clr)
Firearm	112 (21)
Knife, Cutting Instrument	113 (57)
Other Dangerous Weapon	194 (92)
Strongarm (hands, feet, etc.)	37 (16)

Other Offenses	n (clr)
Negligent Manslaughter	0 (0)
Simple Assault	1917 (936)
Officer Killed	0 nc
Officer Assaulted	40 (40)

*n: offense; clr: clearance; nc: not collected.

Robbery	n (clr)	Total Loss	Avg. Loss
Highway/Street	323	$295,974	$916
Gas Station	5	$4,016	$803
Convenience Store	7	$3,201	$457
Bank	0	$0	$0
Other Business	45	$38,777	$862
Residence	55	$51,977	$945
Miscellaneous	6	$1,968	$328
Firearm	175 (22)		
Knife, Sharp Instrument	45 (5)		
Other Dangerous Weapon	25 (3)		
Strongarm (hands, feet, etc.)	196 (38)		

Burglary	n (clr)	Total Loss	Avg. Loss
Residence Night	114	$154,095	$1,352
Residence Day	271	$456,470	$1,684
Residence Unknown	227	$647,658	$2,853
Non-residence Night	130	$227,294	$1,748
Non-residence Day	16	$4,332	$271
Non-residence Unknown	59	$153,700	$2,605
Forcible Entry	650 (36)		
Unlawful Entry-No Force	101 (0)		
Attempt Forcible Entry	66 (6)		

Larceny	n	Total Loss	Avg. Loss
Pocket-picking	10	$4,422	$442
Purse-snatching	13	$4,534	$349
Shoplifting	193	$19,941	$103
Items from Motor Vehicles	604	$334,751	$554
MV Parts & Accessories	530	$147,035	$277
Bicycles	65	$25,396	$391
Items from Buildings	418	$314,882	$753
From Coin-op Machines	2	$500	$250
All Other	218	$307,051	$1,408
$200 and Over	807	$1,084,859	$1,344
$50 to $200	440	$50,383	$115
Under $50	806	$23,270	$29

Motor Vehicle Theft	n (clr)
Auto	539 (40)
Trucks & Buses	39 (4)
Other Vehicles	48 (5)

Arson	n (clr)	Total Loss	Avg. Loss
Structural	1 (1)	$0	$0
Mobile	7 (0)	$91,400	$13,057
Other	0 (0)	$0	$0

Arrest Statistics for Year 2015 Agency: Bridgeport

	Murder	Neg. Manslaughter	Forcible Rape	Robbery	Aggravated Assault	Burglary	Larceny-Theft	Motor Vehicle Theft	Arson	Simple Assault	Forgery/Counterfeiting	Fraud	Embezzlement	Stolen Property	Vandalism	Weapons Charges	Prostitution	Sex Offenses	Drug Abuse Violations	Gambling	Offense vs. Family	Driving Under Influence	Liquor Laws	Disorderly Conduct	Vagrancy	All Other Offenses	Curfew and Loitering	Runaways	TOTAL
<10	0	0	0	0	1	0	1	0	0	4	0	0	0	0	0	2	0	0	0	0	0	0	0	1	0	0	0	0	9
10-12	0	0	0	1	0	1	2	0	0	23	0	0	0	0	0	4	0	0	0	0	0	0	0	1	0	5	0	0	37
13-14	0	0	1	5	4	3	5	3	0	49	0	0	0	0	7	4	0	2	7	0	0	0	0	9	0	10	0	0	109
15	0	0	0	6	7	2	5	8	0	22	0	0	0	0	2	1	0	1	3	0	0	0	0	1	0	9	0	0	67
16	0	0	0	12	5	4	1	11	0	19	0	0	0	0	2	1	0	1	2	0	0	0	1	5	0	6	0	0	70
17	0	0	0	5	3	0	4	11	0	14	0	0	0	0	4	6	0	1	7	0	0	0	0	4	0	9	0	0	68
Tot <18	0	0	1	29	20	10	18	33	0	131	0	0	0	0	15	18	0	5	19	0	0	0	1	21	0	39	0	0	360
18	1	0	0	11	4	1	3	7	0	13	0	1	0	0	3	6	0	0	4	0	0	0	0	11	0	13			78
19	0	0	1	5	8	1	2	11	0	20	1	0	1	1	2	2	0	1	4	0	0	0	0	5	0	18			83
20	0	0	0	2	5	1	3	3	0	16	0	1	1	1	1	4	0	0	10	0	0	0	0	8	0	27			83
21	0	0	1	3	3	1	3	3	0	25	1	0	0	0	3	7	0	0	8	0	0	0	1	10	0	38			107
22	1	0	0	0	13	2	5	0	0	23	0	0	0	1	5	3	0	0	5	0	1	0	0	10	0	29			98
23	1	0	0	1	4	0	1	2	0	33	3	0	0	0	5	8	0	1	10	0	0	1	0	10	0	24			104
24	2	0	0	2	8	0	4	1	0	36	0	0	0	0	3	2	0	1	5	0	1	0	0	7	0	40			112
25-29	1	0	1	12	36	4	19	6	0	157	3	1	2	5	22	15	0	0	30	0	11	4	0	44	0	141			514
30-34	1	0	2	9	21	12	25	17	0	120	3	2	1	1	14	5	0	2	30	0	5	6	0	49	0	124			449
35-39	2	0	4	8	11	6	21	1	0	109	1	1	0	0	6	5	0	6	22	0	2	3	0	28	0	73			309
40-44	1	0	1	7	12	3	15	1	1	49	0	4	2	1	5	3	0	0	14	0	0	4	1	22	0	60			206
45-49	0	0	1	6	16	6	14	2	0	33	0	6	0	1	3	0	0	1	13	0	0	4	0	19	0	67			192
50-54	0	0	2	1	13	2	10	1	0	26	0	1	1	2	2	0	0	2	6	0	0	2	0	11	0	54			136
55-59	1	0	0	0	3	1	6	1	0	19	0	0	1	0	1	1	0	2	10	0	0	4	0	5	0	36			91
60-64	0	0	0	0	0	0	4	0	0	4	0	0	0	0	1	0	0	0	0	0	0	1	0	0	0	13			23
65+	0	0	0	0	2	0	2	0	0	5	0	0	0	0	1	0	0	3	0	0	0	0	0	5	0	6			24
Tot 18+	11	0	13	67	159	40	137	56	1	688	12	17	9	13	77	61	0	19	171	0	20	29	2	244	0	763			2609
Male	11	0	13	85	126	45	106	75	1	549	7	10	8	12	62	73	0	19	173	0	10	25	2	168	0	643	0	0	2223
Female	0	0	1	11	53	5	49	14	0	270	5	7	1	1	30	6	0	5	17	0	10	4	1	97	0	159	0	0	746
White	5	0	7	26	76	31	81	28	0	379	4	10	5	8	41	35	0	9	91	0	11	18	2	122	0	336	0	0	1325
Black	6	0	6	70	91	18	71	61	1	418	8	7	4	5	50	43	0	14	99	0	9	9	1	134	0	453	0	0	1578
Indian	0	0	1	0	5	1	0	0	0	17	0	0	0	0	1	0	0	1	0	0	0	2	0	6	0	9	0	0	43
Asian	0	0	0	0	7	0	3	0	0	5	0	0	0	0	0	1	0	0	0	0	0	0	0	3	0	4	0	0	23
Unk Race	0	0	0	0	0	0	0	0	0	0	0	0	0	0	0	0	0	0	0	0	0		0	0	0	0	0	0	
Total	11	0	14	96	179	50	155	89	1	819	12	17	9	13	92	79	0	24	190	0	20	29	3	265	0	802	0	0	2969

Offense Statistics for Year 2015 **Agency or Area:** Bridgewater **Pop:** 1,923

Index Offense	Offenses Number	Offenses Rate	Clearances Number	Clearances Pct.	Value Stolen Total	Value Stolen Average
Murder	0	0.0	0	-----	$0	-----
Rape	0	0.0	0	-----	$0	-----
Robbery	0	0.0	0	-----	$0	-----
Aggravated Assault	0	0.0	0	-----	-----	-----
Burglary	1	52.0	1	100.0%	$2,135	$2,135
Larceny	2	104.0	1	50.0%	$800	$400
Motor Vehicle Theft	2	104.0	0	0.0%	$13,000	$6,500
Arson	0	0.0	0	-----	$0	-----
Crime Index Total[1]:	**5**	**260.0**	**2**	**40.0%**	**$15,935**	**$3,187**

[1] Arson not included

Value Recovered: $0

Murder

Victim-Offender Relationship	female	male
Spouse	0	0
Live-In	0	0
Ex-spouse	0	0
Ex-live-in	0	0
Co-procreator	0	0
Parent	0	0
Stepparent	0	0
In-law	0	0
Grandparent	0	0
Child	0	0
Stepchild	0	0
Grandchild	0	0
Sibling	0	0
Other Family	0	0
Boy/Girlfriend	0	0
Homosexual	0	0
Friend	0	0
Child of Partner	0	0
Neighbor	0	0
Employee	0	0
Employer	0	0
Babysittee	0	0
Acquaintance	0	0
Other Known	0	0
Stranger	0	0
Unknown	0	0

Circumstance	
Argument	0
LEOKA	0
Drug Dealing	0
Gangland	0
Juvenile Gang	0
Lover's Quarrel	0
Mercy Killing	0
Other Felony	0
Other	0
Unknown	0

Weapon	
Handgun	0
Rifle	0
Shotgun	0
Other Gun	0
Unspec. Firearm	0
Knife	0
Blunt Object	0
Motor Vehicle	0
Strongarm	0
Poison	0
Explosives	0
Fire	0
Narcotics	0
Asphyxiation	0
Other	0
Unknown	0

Rape	n (clr)*
Completed	0 (0)
Attempted	0 (0)

Aggravated Assault	n (clr)
Firearm	0 (0)
Knife, Cutting Instrument	0 (0)
Other Dangerous Weapon	0 (0)
Strongarm (hands, feet, etc.)	0 (0)

Other Offenses	n (clr)
Negligent Manslaughter	0 (0)
Simple Assault	1 (1)
Officer Killed	0 nc
Officer Assaulted	0 (0)

*n: offense; clr: clearance; nc: not collected.

Robbery	n (clr)	Total Loss	Avg. Loss
Highway/Street	0	$0	$0
Gas Station	0	$0	$0
Convenience Store	0	$0	$0
Bank	0	$0	$0
Other Business	0	$0	$0
Residence	0	$0	$0
Miscellaneous	0	$0	$0
Firearm	0 (0)		
Knife, Sharp Instrument	0 (0)		
Other Dangerous Weapon	0 (0)		
Strongarm (hands, feet, etc.)	0 (0)		

Burglary	n (clr)	Total Loss	Avg. Loss
Residence Night	0	$0	$0
Residence Day	1	$2,135	$2,135
Residence Unknown	0	$0	$0
Non-residence Night	0	$0	$0
Non-residence Day	0	$0	$0
Non-residence Unknown	0	$0	$0
Forcible Entry	1 (0)		
Unlawful Entry-No Force	0 (1)		
Attempt Forcible Entry	0 (0)		

Larceny	n	Total Loss	Avg. Loss
Pocket-picking	0	$0	$0
Purse-snatching	0	$0	$0
Shoplifting	0	$0	$0
Items from Motor Vehicles	1	$50	$50
MV Parts & Accessories	0	$0	$0
Bicycles	0	$0	$0
Items from Buildings	0	$0	$0
From Coin-op Machines	0	$0	$0
All Other	1	$750	$750
$200 and Over	1	$750	$750
$50 to $200	1	$50	$50
Under $50	0	$0	$0

Motor Vehicle Theft	n (clr)
Auto	2 (0)
Trucks & Buses	0 (0)
Other Vehicles	0 (0)

Arson	n (clr)	Total Loss	Avg. Loss
Structural	0 (0)	$0	$0
Mobile	0 (0)	$0	$0
Other	0 (0)	$0	$0

Arrest Statistics for Year 2015 Agency: Bridgewater

	Murder	Neg. Manslaughter	Forcible Rape	Robbery	Aggravated Assault	Burglary	Larceny-Theft	Motor Vehicle Theft	Arson	Simple Assault	Forgery/Counterfeiting	Fraud	Embezzlement	Stolen Property	Vandalism	Weapons Charges	Prostitution	Sex Offenses	Drug Abuse Violations	Gambling	Offense vs. Family	Driving Under Influence	Liquor Laws	Disorderly Conduct	Vagrancy	All Other Offenses	Curfew and Loitering	Runaways	TOTAL
<10	0	0	0	0	0	0	0	0	0	0	0	0	0	0	0	0	0	0	0	0	0	0	0	0	0	0	0	0	0
10-12	0	0	0	0	0	0	0	0	0	0	0	0	0	0	0	0	0	0	0	0	0	0	0	0	0	0	0	0	0
13-14	0	0	0	0	0	0	0	0	0	0	0	0	0	0	0	0	0	0	0	0	0	0	0	0	0	0	0	0	0
15	0	0	0	0	0	0	0	0	0	0	0	0	0	0	0	0	0	0	0	0	0	0	0	0	0	0	0	0	0
16	0	0	0	0	0	0	0	0	0	0	0	0	0	0	0	0	0	0	0	0	0	0	0	0	0	0	0	0	0
17	0	0	0	0	0	0	0	0	0	0	0	0	0	0	0	0	0	0	0	0	0	0	0	0	0	0	0	0	0
Tot <18	0	0	0	0	0	0	0	0	0	0	0	0	0	0	0	0	0	0	0	0	0	0	0	0	0	0	0	0	0
18	0	0	0	0	0	0	0	0	0	1	0	0	0	0	0	0	0	0	0	0	0	0	0	1	0	0			2
19	0	0	0	0	0	0	0	0	0	0	0	1	0	0	0	0	0	0	0	0	0	0	0	0	0	0			1
20	0	0	0	0	0	0	0	0	0	0	0	0	0	0	0	0	0	0	0	0	0	0	0	0	0	0			0
21	0	0	0	0	0	0	0	0	0	0	0	0	0	0	0	1	0	0	0	0	0	1	0	0	0	0			2
22	0	0	0	0	0	0	0	0	0	0	0	0	0	0	0	0	0	0	0	0	0	0	0	0	0	0			0
23	0	0	0	0	0	0	0	0	0	0	0	0	0	0	0	0	0	0	0	0	0	0	0	0	0	0			0
24	0	0	0	0	0	0	0	0	0	0	0	0	0	0	0	0	0	0	0	0	0	0	0	0	0	0			0
25-29	0	0	0	0	0	0	0	0	0	0	0	0	0	0	0	0	0	0	0	0	0	0	0	0	0	0			0
30-34	0	0	0	0	0	0	1	0	0	0	0	0	0	0	0	0	0	0	0	0	0	1	0	0	0	0			2
35-39	0	0	0	0	0	0	0	0	0	0	0	0	0	0	0	0	0	0	0	0	0	0	0	0	0	1			1
40-44	0	0	0	0	0	0	1	0	0	0	0	0	0	0	0	0	0	0	0	0	0	0	0	0	0	0			1
45-49	0	0	0	0	0	0	0	0	0	0	0	0	0	0	0	0	0	0	0	0	0	0	0	0	0	0			0
50-54	0	0	0	0	0	0	0	0	0	0	0	0	0	0	0	0	0	0	0	0	0	0	0	0	0	0			0
55-59	0	0	0	0	0	0	0	0	0	0	0	0	0	0	0	0	0	0	0	0	0	1	0	0	0	0			1
60-64	0	0	0	0	0	0	0	0	0	0	0	0	0	0	0	0	0	0	0	0	0	1	0	0	0	0			1
65+	0	0	0	0	0	0	0	0	0	0	0	0	0	0	0	0	0	0	0	0	0	0	0	1	0	0			1
Tot 18+	0	0	0	0	0	0	2	0	0	1	0	1	0	0	0	1	0	0	0	0	0	4	0	2	0	1			12
Male	0	0	0	0	0	0	2	0	0	0	0	1	0	0	0	1	0	0	0	0	0	4	0	1	0	0	0	0	9
Female	0	0	0	0	0	0	0	0	0	1	0	0	0	0	0	0	0	0	0	0	0	0	0	1	0	1	0	0	3
White	0	0	0	0	0	0	2	0	0	1	0	1	0	0	0	1	0	0	0	0	0	4	0	2	0	1	0	0	12
Black	0	0	0	0	0	0	0	0	0	0	0	0	0	0	0	0	0	0	0	0	0	0	0	0	0	0	0	0	0
Indian	0	0	0	0	0	0	0	0	0	0	0	0	0	0	0	0	0	0	0	0	0	0	0	0	0	0	0	0	0
Asian	0	0	0	0	0	0	0	0	0	0	0	0	0	0	0	0	0	0	0	0	0	0	0	0	0	0	0	0	0
Unk Race	0	0	0	0	0	0	0	0	0	0	0	0	0	0	0	0	0	0	0	0	0		0	0	0	0	0	0	
Total	0	0	0	0	0	0	2	0	0	1	0	1	0	0	0	1	0	0	0	0	0	4	0	2	0	1	0	0	12

Offense Statistics for Year 2015 **Agency or Area:** Bristol **Pop:** 63,281

Index Offense	Offenses Number	Offenses Rate	Clearances Number	Clearances Pct.	Value Stolen Total	Value Stolen Average
Murder	0	0.0	0	-----	$0	-----
Rape	11	17.4	4	36.4%	$0	$0
Robbery	41	64.8	18	43.9%	$36,027	$879
Aggravated Assault	27	42.7	23	85.2%	-----	-----
Burglary	235	371.4	38	16.2%	$337,934	$1,438
Larceny	871	1,376.4	209	24.0%	$652,234	$749
Motor Vehicle Theft	122	192.8	8	6.6%	$792,546	$6,496
Arson	0	0.0	0	-----	$0	-----
Crime Index Total[1]:	**1,307**	**2,065.4**	**300**	**23.0%**	**$1,818,741**	**$1,392**

[1] Arson not included

Value Recovered: **$624,526**

Murder

Victim-Offender Relationship	female	male
Spouse	0	0
Live-In	0	0
Ex-spouse	0	0
Ex-live-in	0	0
Co-procreator	0	0
Parent	0	0
Stepparent	0	0
In-law	0	0
Grandparent	0	0
Child	0	0
Stepchild	0	0
Grandchild	0	0
Sibling	0	0
Other Family	0	0
Boy/Girlfriend	0	0
Homosexual	0	0
Friend	0	0
Child of Partner	0	0
Neighbor	0	0
Employee	0	0
Employer	0	0
Babysittee	0	0
Acquaintance	0	0
Other Known	0	0
Stranger	0	0
Unknown	0	0

Circumstance	
Argument	0
LEOKA	0
Drug Dealing	0
Gangland	0
Juvenile Gang	0
Lover's Quarrel	0
Mercy Killing	0
Other Felony	0
Other	0
Unknown	0

Weapon	
Handgun	0
Rifle	0
Shotgun	0
Other Gun	0
Unspec. Firearm	0
Knife	0
Blunt Object	0
Motor Vehicle	0
Strongarm	0
Poison	0
Explosives	0
Fire	0
Narcotics	0
Asphyxiation	0
Other	0
Unknown	0

Rape	n (clr)*
Completed	11 (4)
Attempted	*0 (0)*

Aggravated Assault	n (clr)
Firearm	4 (3)
Knife, Cutting Instrument	7 (5)
Other Dangerous Weapon	9 (9)
Strongarm (hands, feet, etc.)	7 (6)

Other Offenses	n (clr)
Negligent Manslaughter	*0 (0)*
Simple Assault	694 (513)
Officer Killed	*0* nc
Officer Assaulted	30 (30)

*n: offense; clr: clearance; nc: not collected.

Robbery	n (clr)	Total Loss	Avg. Loss
Highway/Street	10	$5,934	$593
Gas Station	*0*	*$0*	*$0*
Convenience Store	3	$315	$105
Bank	2	$4,658	$2,329
Other Business	10	$6,485	$649
Residence	5	$2,270	$454
Miscellaneous	11	$16,365	$1,488
Firearm	17 (6)		
Knife, Sharp Instrument	3 (3)		
Other Dangerous Weapon	5 (2)		
Strongarm (hands, feet, etc.)	16 (7)		

Burglary	n (clr)	Total Loss	Avg. Loss
Residence Night	55	$41,175	$749
Residence Day	121	$245,772	$2,031
Residence Unknown	*0*	*$0*	*$0*
Non-residence Night	29	$24,729	$853
Non-residence Day	30	$26,258	$875
Non-residence Unknown	*0*	*$0*	*$0*
Forcible Entry	97 (20)		
Unlawful Entry-No Force	110 (17)		
Attempt Forcible Entry	28 (1)		

Larceny	n	Total Loss	Avg. Loss
Pocket-picking	*0*	*$0*	*$0*
Purse-snatching	*0*	*$0*	*$0*
Shoplifting	235	$56,919	$242
Items from Motor Vehicles	170	$96,604	$568
MV Parts & Accessories	46	$15,662	$340
Bicycles	28	$6,885	$246
Items from Buildings	132	$152,429	$1,155
From Coin-op Machines	*0*	*$0*	*$0*
All Other	260	$323,735	$1,245
$200 and Over	413	$622,125	$1,506
$50 to $200	245	$25,564	$104
Under $50	213	$4,545	$21

Motor Vehicle Theft	n (clr)
Auto	108 (6)
Trucks & Buses	5 (0)
Other Vehicles	9 (2)

Arson	n (clr)	Total Loss	Avg. Loss
Structural	*0 (0)*	*$0*	*$0*
Mobile	*0 (0)*	*$0*	*$0*
Other	*0 (0)*	*$0*	*$0*

Arrest Statistics for Year 2015 Agency: Bristol

	Murder	Neg. Manslaughter	Forcible Rape	Robbery	Aggravated Assault	Burglary	Larceny-Theft	Motor Vehicle Theft	Arson	Simple Assault	Forgery/Counterfeiting	Fraud	Embezzlement	Stolen Property	Vandalism	Weapons Charges	Prostitution	Sex Offenses	Drug Abuse Violations	Gambling	Offense vs. Family	Driving Under Influence	Liquor Laws	Disorderly Conduct	Vagrancy	All Other Offenses	Curfew and Loitering	Runaways	TOTAL
<10	0	0	0	0	0	0	0	0	0	2	0	0	0	0	0	0	0	0	0	0	0	0	0	0	0	0	0	0	2
10-12	0	0	1	0	0	0	1	0	0	3	0	0	0	0	1	0	0	0	0	0	0	0	0	1	0	2	0	0	9
13-14	0	0	0	1	0	1	2	1	0	15	1	1	0	0	1	0	0	0	0	0	0	0	0	6	0	5	0	0	34
15	0	0	0	4	0	1	2	0	0	8	0	0	0	0	1	0	0	0	0	0	0	0	0	1	0	2	0	0	19
16	0	0	0	2	0	0	2	0	0	16	0	0	0	0	0	0	0	0	4	0	0	0	0	1	0	0	0	0	25
17	0	0	0	2	1	0	1	0	0	16	0	0	0	0	0	0	0	0	0	0	0	0	0	1	0	2	0	0	23
Tot <18	0	0	1	9	1	2	8	1	0	60	1	1	0	0	3	0	0	0	4	0	0	0	0	10	0	11	0	0	112
18	0	0	0	1	0	1	1	2	0	16	0	0	0	0	3	0	0	1	2	0	0	1	0	1	0	5			34
19	0	0	0	1	2	2	8	0	0	10	0	0	0	0	0	0	0	0	4	0	1	0	0	5	0	13			46
20	0	0	0	1	1	0	6	0	0	11	0	0	0	0	4	0	0	1	5	0	0	2	1	1	0	5			38
21	0	0	0	0	0	5	6	2	0	14	0	0	0	0	1	0	0	0	7	0	0	10	0	2	0	17			64
22	0	0	0	2	1	1	9	1	0	26	0	0	0	0	1	1	0	0	10	0	0	4	0	3	0	11			70
23	0	0	0	0	0	0	15	0	0	6	0	0	0	0	0	0	0	0	8	0	0	6	0	5	0	18			58
24	0	0	0	1	0	1	17	0	0	14	0	0	1	0	0	1	0	0	4	0	2	6	0	6	0	20			73
25-29	0	0	1	1	2	9	40	1	0	65	2	4	0	0	5	1	0	1	40	0	5	32	0	12	0	107			328
30-34	0	0	0	1	1	4	30	1	0	58	0	3	0	0	2	5	0	0	28	0	0	15	1	16	0	63			228
35-39	0	0	1	3	2	6	22	0	0	59	0	1	1	0	0	0	0	0	12	0	4	17	0	10	0	58			196
40-44	0	0	0	1	0	1	19	0	0	43	2	0	0	0	0	1	0	1	15	0	1	14	0	6	0	33			137
45-49	0	0	1	0	3	1	24	0	0	28	0	1	0	0	2	1	0	5	11	0	0	20	0	5	0	43			145
50-54	0	0	0	0	3	5	12	0	0	20	1	2	0	0	1	0	0	0	7	0	1	11	0	5	0	14			82
55-59	0	0	0	3	0	0	4	0	0	18	0	1	0	0	1	1	0	0	4	0	1	10	0	5	0	14			62
60-64	0	0	0	0	0	0	2	0	0	7	0	0	0	0	0	0	0	0	1	0	0	4	0	0	0	8			22
65+	0	0	0	0	0	0	2	0	0	5	0	0	0	0	0	0	0	1	0	0	0	3	0	2	0	2			15
Tot 18+	0	0	3	15	15	36	217	7	0	400	5	12	2	0	20	11	0	10	158	0	15	155	2	84	0	431			1598
Male	0	0	4	24	16	32	126	7	0	293	2	9	0	0	23	11	0	9	131	0	8	113	2	55	0	319	0	0	1184
Female	0	0	0	0	0	6	99	1	0	167	4	4	2	0	0	0	0	1	31	0	7	42	0	39	0	123	0	0	526
White	0	0	4	12	12	34	205	6	0	378	5	11	2	0	18	9	0	10	136	0	14	133	2	74	0	374	0	0	1439
Black	0	0	0	10	4	4	12	2	0	78	1	2	0	0	5	2	0	0	25	0	1	16	0	20	0	59	0	0	241
Indian	0	0	0	0	0	0	0	0	0	1	0	0	0	0	0	0	0	0	0	0	0	1	0	0	0	0	0	0	2
Asian	0	0	0	2	0	0	5	0	0	3	0	0	0	0	0	0	0	0	0	0	0	3	0	0	0	1	0	0	14
Unk Race	0	0	0	0	0	0	3	0	0	0	0	0	0	0	0	0	0	0	1	0	0	2	0	0	0	8	0	0	14
Total	0	0	4	24	16	38	225	8	0	460	6	13	2	0	23	11	0	10	162	0	15	155	2	94	0	442	0	0	1710

Offense Statistics for Year 2015 **Agency or Area:** Brookfield **Pop:** 16,504

Index Offense	Offenses Number	Offenses Rate	Clearances Number	Clearances Pct.	Value Stolen Total	Value Stolen Average
Murder	0	0.0	0	-----	$0	-----
Rape	0	0.0	0	-----	$0	-----
Robbery	1	6.1	0	0.0%	$50	$50
Aggravated Assault	5	30.3	4	80.0%	-----	-----
Burglary	20	121.2	3	15.0%	$73,631	$3,682
Larceny	113	684.7	34	30.1%	$290,233	$2,568
Motor Vehicle Theft	9	54.5	1	11.1%	$68,680	$7,631
Arson	1	6.1	1	100.0%	$10,000	$10,000
Crime Index Total[1]:	**148**	**896.8**	**42**	**28.4%**	**$432,594**	**$2,923**

[1] Arson not included

Value Recovered: **$23,983**

Murder

Victim-Offender Relationship	female	male
Spouse	0	0
Live-In	0	0
Ex-spouse	0	0
Ex-live-in	0	0
Co-procreator	0	0
Parent	0	0
Stepparent	0	0
In-law	0	0
Grandparent	0	0
Child	0	0
Stepchild	0	0
Grandchild	0	0
Sibling	0	0
Other Family	0	0
Boy/Girlfriend	0	0
Homosexual	0	0
Friend	0	0
Child of Partner	0	0
Neighbor	0	0
Employee	0	0
Employer	0	0
Babysittee	0	0
Acquaintance	0	0
Other Known	0	0
Stranger	0	0
Unknown	0	0

Circumstance	
Argument	0
LEOKA	0
Drug Dealing	0
Gangland	0
Juvenile Gang	0
Lover's Quarrel	0
Mercy Killing	0
Other Felony	0
Other	0
Unknown	0

Weapon	
Handgun	0
Rifle	0
Shotgun	0
Other Gun	0
Unspec. Firearm	0
Knife	0
Blunt Object	0
Motor Vehicle	0
Strongarm	0
Poison	0
Explosives	0
Fire	0
Narcotics	0
Asphyxiation	0
Other	0
Unknown	0

Rape	n (clr)*
Completed	0 (0)
Attempted	0 (0)

Aggravated Assault	n (clr)
Firearm	0 (0)
Knife, Cutting Instrument	0 (0)
Other Dangerous Weapon	4 (3)
Strongarm (hands, feet, etc.)	1 (1)

Other Offenses	n (clr)
Negligent Manslaughter	0 (0)
Simple Assault	57 (44)
Officer Killed	0 nc
Officer Assaulted	0 (0)

*n: offense; clr: clearance; nc: not collected.

Robbery	n (clr)	Total Loss	Avg. Loss
Highway/Street	1	$50	$50
Gas Station	0	$0	$0
Convenience Store	0	$0	$0
Bank	0	$0	$0
Other Business	0	$0	$0
Residence	0	$0	$0
Miscellaneous	0	$0	$0
Firearm	1 (0)		
Knife, Sharp Instrument	0 (0)		
Other Dangerous Weapon	0 (0)		
Strongarm (hands, feet, etc.)	0 (0)		

Burglary	n (clr)	Total Loss	Avg. Loss
Residence Night	5	$30,993	$6,199
Residence Day	12	$39,713	$3,309
Residence Unknown	0	$0	$0
Non-residence Night	1	$325	$325
Non-residence Day	2	$2,600	$1,300
Non-residence Unknown	0	$0	$0
Forcible Entry	11 (2)		
Unlawful Entry-No Force	9 (1)		
Attempt Forcible Entry	0 (0)		

Larceny	n	Total Loss	Avg. Loss
Pocket-picking	0	$0	$0
Purse-snatching	0	$0	$0
Shoplifting	30	$8,169	$272
Items from Motor Vehicles	14	$19,077	$1,363
MV Parts & Accessories	4	$4,521	$1,130
Bicycles	0	$0	$0
Items from Buildings	14	$25,846	$1,846
From Coin-op Machines	0	$0	$0
All Other	51	$232,620	$4,561
$200 and Over	70	$287,619	$4,109
$50 to $200	19	$2,156	$113
Under $50	24	$458	$19

Motor Vehicle Theft	n (clr)
Auto	6 (1)
Trucks & Buses	0 (0)
Other Vehicles	3 (0)

Arson	n (clr)	Total Loss	Avg. Loss
Structural	1 (1)	$10,000	$10,000
Mobile	0 (0)	$0	$0
Other	0 (0)	$0	$0

Arrest Statistics for Year 2015 Agency: Brookfield

	Murder	Neg. Manslaughter	Forcible Rape	Robbery	Aggravated Assault	Burglary	Larceny-Theft	Motor Vehicle Theft	Arson	Simple Assault	Forgery/Counterfeiting	Fraud	Embezzlement	Stolen Property	Vandalism	Weapons Charges	Prostitution	Sex Offenses	Drug Abuse Violations	Gambling	Offense vs. Family	Driving Under Influence	Liquor Laws	Disorderly Conduct	Vagrancy	All Other Offenses	Curfew and Loitering	Runaways	TOTAL
<10	0	0	0	0	0	0	0	0	0	0	0	0	0	0	0	0	0	0	0	0	0	0	0	0	0	0	0	0	0
10-12	0	0	0	0	0	0	0	0	0	0	0	0	0	0	0	0	0	0	0	0	0	0	0	0	0	0	0	0	0
13-14	0	0	0	0	0	0	0	0	0	0	0	0	0	0	0	0	0	0	0	0	0	0	0	0	0	0	0	0	0
15	0	0	0	0	0	0	0	0	0	1	0	0	0	0	0	0	0	0	2	0	0	0	0	0	0	0	0	0	3
16	0	0	0	0	0	0	0	0	0	1	0	0	0	0	0	0	0	0	1	0	0	0	0	0	0	0	0	0	2
17	0	0	0	0	0	0	0	0	0	1	0	0	0	0	0	0	0	0	3	0	0	0	0	0	0	3	0	0	7
Tot <18	0	0	0	0	0	0	0	0	0	3	0	0	0	0	0	0	0	0	6	0	0	0	0	0	0	3	0	0	12
18	0	0	0	0	0	0	0	0	0	3	0	0	0	0	0	0	0	0	1	0	1	0	0	0	0	1			6
19	0	0	0	0	0	0	3	0	0	0	1	0	0	0	1	0	0	0	2	0	0	0	0	0	0	2			9
20	0	0	0	0	0	0	1	0	0	0	0	0	0	0	0	1	0	0	2	0	1	1	0	0	0	3			9
21	0	0	0	0	1	0	1	0	0	2	0	0	0	0	0	0	0	0	2	0	0	2	0	0	0	14			22
22	0	0	0	0	0	1	0	0	0	1	0	0	0	0	0	0	0	0	4	0	0	0	0	0	0	2			8
23	0	0	0	0	0	0	0	0	0	3	0	0	0	0	0	0	0	0	2	0	0	1	0	0	0	2			8
24	0	0	0	0	0	0	0	0	0	2	0	0	0	0	0	0	0	0	0	0	0	1	0	0	0	1			4
25-29	0	0	0	0	1	0	8	0	0	5	0	0	0	0	0	0	0	0	1	0	1	4	0	0	0	11			31
30-34	0	0	0	0	0	0	2	0	0	3	0	2	0	0	1	0	0	0	0	0	1	2	0	0	0	18			29
35-39	0	0	0	0	0	0	4	0	0	3	0	0	0	0	0	0	0	0	0	0	1	6	0	0	0	5			19
40-44	0	0	0	0	1	0	4	0	0	1	0	2	1	0	0	0	0	0	0	0	0	0	0	0	0	7			16
45-49	0	0	0	0	0	0	5	0	1	6	0	0	1	0	0	0	0	0	0	0	0	4	0	0	0	12			29
50-54	0	0	0	0	1	0	2	0	0	1	0	2	0	0	0	0	0	0	0	0	0	4	0	0	0	4			14
55-59	0	0	0	0	0	0	2	0	0	3	0	3	0	0	0	0	0	0	0	0	0	1	0	0	0	5			14
60-64	0	0	0	0	0	0	0	0	0	0	0	0	0	0	0	0	0	0	0	0	0	0	0	0	0	0			0
65+	0	0	0	0	0	0	0	0	0	0	0	0	0	0	0	0	0	1	0	0	0	0	0	0	0	2			3
Tot 18+	0	0	0	0	4	1	32	0	1	33	1	9	2	0	2	1	0	1	14	0	5	26	0	0	0	89			221
Male	0	0	0	0	4	1	16	0	1	25	1	5	0	0	2	1	0	1	17	0	3	19	0	0	0	61	0	0	157
Female	0	0	0	0	0	0	16	0	0	11	0	4	2	0	0	0	0	0	3	0	2	7	0	0	0	31	0	0	76
White	0	0	0	0	2	1	28	0	1	31	1	8	2	0	2	1	0	1	16	0	3	24	0	0	0	82	0	0	203
Black	0	0	0	0	1	0	3	0	0	4	0	1	0	0	0	0	0	0	4	0	2	2	0	0	0	9	0	0	26
Indian	0	0	0	0	0	0	0	0	0	0	0	0	0	0	0	0	0	0	0	0	0	0	0	0	0	0	0	0	0
Asian	0	0	0	0	1	0	1	0	0	1	0	0	0	0	0	0	0	0	0	0	0	0	0	0	0	1	0	0	4
Unk Race	0	0	0	0	0	0	0	0	0	0	0	0	0	0	0	0	0	0	0	0	0		0	0	0	0	0	0	
Total	0	0	0	0	4	1	32	0	1	36	1	9	2	0	2	1	0	1	20	0	5	26	0	0	0	92	0	0	233

Offense Statistics for Year 2015 **Agency or Area:** Brooklyn **Pop:** 7,558

Index Offense	Offenses Number	Offenses Rate	Clearances Number	Clearances Pct.	Value Stolen Total	Value Stolen Average
Murder	1	13.2	0	0.0%	$0	$0
Rape	2	26.5	0	0.0%	$0	$0
Robbery	0	0.0	0	-----	$0	-----
Aggravated Assault	4	52.9	1	25.0%	-----	-----
Burglary	24	317.5	4	16.7%	$43,581	$1,816
Larceny	69	912.9	34	49.3%	$35,164	$510
Motor Vehicle Theft	4	52.9	2	50.0%	$43,250	$10,813
Arson	0	0.0	0	-----	$0	-----
Crime Index Total[1]:	**104**	**1,376.0**	**41**	**39.4%**	**$121,995**	**$1,173**

[1] Arson not included

Value Recovered: **$47,244**

Murder

Victim-Offender Relationship	female	male
Spouse	0	0
Live-In	0	0
Ex-spouse	0	0
Ex-live-in	0	0
Co-procreator	0	0
Parent	0	0
Stepparent	0	0
In-law	0	0
Grandparent	0	0
Child	0	0
Stepchild	0	0
Grandchild	0	0
Sibling	0	0
Other Family	0	0
Boy/Girlfriend	0	0
Homosexual	0	0
Friend	0	0
Child of Partner	0	0
Neighbor	0	0
Employee	0	0
Employer	0	0
Babysittee	0	0
Acquaintance	0	1
Other Known	0	0
Stranger	0	0
Unknown	0	0

Circumstance	
Argument	1
LEOKA	0
Drug Dealing	0
Gangland	0
Juvenile Gang	0
Lover's Quarrel	0
Mercy Killing	0
Other Felony	0
Other	0
Unknown	0

Weapon	
Handgun	0
Rifle	0
Shotgun	0
Other Gun	0
Unspec. Firearm	1
Knife	0
Blunt Object	0
Motor Vehicle	0
Strongarm	0
Poison	0
Explosives	0
Fire	0
Narcotics	0
Asphyxiation	0
Other	0
Unknown	0

Rape	n (clr)*
Completed	2 (0)
Attempted	0 (0)

Aggravated Assault	n (clr)
Firearm	1 (1)
Knife, Cutting Instrument	0 (0)
Other Dangerous Weapon	1 (0)
Strongarm (hands, feet, etc.)	2 (0)

Other Offenses	n (clr)
Negligent Manslaughter	1 (1)
Simple Assault	24 (20)
Officer Killed	0 nc
Officer Assaulted	0 (0)

*n: offense; clr: clearance; nc: not collected.

Robbery	n (clr)	Total Loss	Avg. Loss
Highway/Street	0	$0	$0
Gas Station	0	$0	$0
Convenience Store	0	$0	$0
Bank	0	$0	$0
Other Business	0	$0	$0
Residence	0	$0	$0
Miscellaneous	0	$0	$0
Firearm	0 (0)		
Knife, Sharp Instrument	0 (0)		
Other Dangerous Weapon	0 (0)		
Strongarm (hands, feet, etc.)	0 (0)		

Burglary	n (clr)	Total Loss	Avg. Loss
Residence Night	3	$2,389	$796
Residence Day	12	$30,665	$2,555
Residence Unknown	0	$0	$0
Non-residence Night	2	$6,200	$3,100
Non-residence Day	7	$4,327	$618
Non-residence Unknown	0	$0	$0
Forcible Entry	13 (3)		
Unlawful Entry-No Force	11 (1)		
Attempt Forcible Entry	0 (0)		

Larceny	n	Total Loss	Avg. Loss
Pocket-picking	0	$0	$0
Purse-snatching	0	$0	$0
Shoplifting	5	$546	$109
Items from Motor Vehicles	3	$4,050	$1,350
MV Parts & Accessories	3	$2,933	$978
Bicycles	1	$529	$529
Items from Buildings	1	$2,810	$2,810
From Coin-op Machines	0	$0	$0
All Other	56	$24,296	$434
$200 and Over	40	$33,480	$837
$50 to $200	11	$1,309	$119
Under $50	18	$375	$21

Motor Vehicle Theft	n (clr)
Auto	4 (2)
Trucks & Buses	0 (0)
Other Vehicles	0 (0)

Arson	n (clr)	Total Loss	Avg. Loss
Structural	0 (0)	$0	$0
Mobile	0 (0)	$0	$0
Other	0 (0)	$0	$0

Arrest Statistics for Year 2015 Agency: Brooklyn

	Murder	Neg. Manslaughter	Forcible Rape	Robbery	Aggravated Assault	Burglary	Larceny-Theft	Motor Vehicle Theft	Arson	Simple Assault	Forgery/Counterfeiting	Fraud	Embezzlement	Stolen Property	Vandalism	Weapons Charges	Prostitution	Sex Offenses	Drug Abuse Violations	Gambling	Offense vs. Family	Driving Under Influence	Liquor Laws	Disorderly Conduct	Vagrancy	All Other Offenses	Curfew and Loitering	Runaways	TOTAL
<10	0	0	0	0	0	0	0	0	0	1	0	0	0	0	0	0	0	0	0	0	0	0	0	0	0	0	0	0	1
10-12	0	0	0	0	0	0	0	0	0	0	0	0	0	0	0	0	0	0	0	0	0	0	0	0	0	0	0	0	0
13-14	0	0	0	0	0	0	0	0	0	1	0	0	0	0	0	0	0	0	1	0	0	0	0	0	0	0	0	0	2
15	0	0	0	0	0	0	0	0	0	0	0	0	0	0	1	0	0	0	0	0	0	0	0	0	0	0	0	0	1
16	0	0	0	0	0	0	0	0	0	0	0	0	0	0	0	0	0	0	0	0	0	0	0	0	0	0	0	0	0
17	0	0	0	0	0	0	0	0	0	0	0	0	0	0	0	0	0	0	0	0	0	0	0	0	0	0	0	0	0
Tot <18	0	0	0	0	0	0	0	0	0	2	0	0	0	0	1	0	0	0	1	0	0	0	0	0	0	0	0	0	4
18	0	0	0	0	0	0	0	0	0	0	0	0	0	0	0	0	0	0	0	0	0	0	0	0	0	0			0
19	0	0	0	0	0	0	1	0	0	1	0	0	0	0	0	0	0	0	1	0	0	0	0	0	0	0			3
20	0	0	0	0	0	1	2	0	0	1	0	0	0	0	0	0	0	0	0	0	0	0	0	0	0	1			5
21	0	0	0	0	0	0	2	1	0	1	0	0	0	0	0	0	0	0	0	0	0	0	0	1	0	0			5
22	0	0	0	0	0	0	4	0	0	1	0	0	0	0	0	0	0	0	0	0	0	0	0	1	0	0			6
23	0	0	0	0	0	0	5	0	0	0	0	0	0	0	0	0	0	0	1	0	0	1	0	0	0	0			7
24	0	0	0	0	1	0	1	0	0	1	0	0	0	0	0	0	0	0	1	0	0	0	0	0	0	0			4
25-29	0	1	0	0	1	1	11	0	0	4	0	0	0	0	0	0	0	0	3	0	0	1	0	1	0	8			31
30-34	0	1	0	0	0	0	5	0	0	3	0	0	0	0	0	0	0	0	2	0	0	2	0	0	0	0			13
35-39	0	0	0	0	1	0	8	0	0	1	0	1	0	0	0	0	0	0	3	0	0	1	0	1	0	6			22
40-44	0	0	0	0	0	0	1	0	0	1	0	0	0	0	0	0	0	0	0	0	0	1	0	0	0	0			3
45-49	0	0	0	0	0	0	0	0	0	2	0	0	0	0	0	0	0	1	0	0	0	3	0	0	0	1			7
50-54	0	0	0	0	1	0	0	0	0	0	0	0	0	0	0	0	0	0	0	0	0	1	0	0	0	0			2
55-59	0	0	0	0	0	0	2	0	0	0	0	0	0	0	0	0	0	0	0	0	0	1	0	0	0	2			5
60-64	0	0	0	0	0	0	0	0	0	0	0	0	0	0	0	0	0	0	0	0	0	0	0	0	0	0			0
65+	0	0	0	0	0	0	0	0	0	0	0	0	0	0	1	0	0	0	0	0	0	1	0	0	0	0			2
Tot 18+	0	2	0	0	4	2	42	1	0	16	0	1	0	0	1	0	0	1	11	0	0	12	0	4	0	18			115
Male	0	1	0	0	4	2	23	1	0	12	0	0	0	0	1	0	0	1	9	0	0	9	0	4	0	16	0	0	83
Female	0	1	0	0	0	0	19	0	0	6	0	1	0	0	1	0	0	0	3	0	0	3	0	0	0	2	0	0	36
White	0	2	0	0	4	2	35	1	0	13	0	1	0	0	2	0	0	1	11	0	0	11	0	4	0	16	0	0	103
Black	0	0	0	0	0	0	4	0	0	3	0	0	0	0	0	0	0	0	1	0	0	1	0	0	0	1	0	0	10
Indian	0	0	0	0	0	0	0	0	0	0	0	0	0	0	0	0	0	0	0	0	0	0	0	0	0	0	0	0	0
Asian	0	0	0	0	0	0	0	0	0	0	0	0	0	0	0	0	0	0	0	0	0	0	0	0	0	0	0	0	0
Unk Race	0	0	0	0	0	0	3	0	0	2	0	0	0	0	0	0	0	0	0	0	0		0	0	0	1	0	0	6
Total	0	2	0	0	4	2	42	1	0	18	0	1	0	0	2	0	0	1	12	0	0	12	0	4	0	18	0	0	119

Offense Statistics for Year 2015 **Agency or Area:** Burlington **Pop:** 8,629

Index Offense	Offenses Number	Offenses Rate	Clearances Number	Clearances Pct.	Value Stolen Total	Value Stolen Average
Murder	0	0.0	0	-----	$0	-----
Rape	0	0.0	0	-----	$0	-----
Robbery	0	0.0	0	-----	$0	-----
Aggravated Assault	0	0.0	0	-----	-----	-----
Burglary	4	46.4	1	25.0%	$1,366	$342
Larceny	17	197.0	2	11.8%	$17,690	$1,041
Motor Vehicle Theft	1	11.6	1	100.0%	$35,000	$35,000
Arson	0	0.0	0	-----	$0	-----
Crime Index Total[1]:	**22**	**255.0**	**4**	**18.2%**	**$54,056**	**$2,457**

[1] Arson not included

Value Recovered: **$225**

Murder

Victim-Offender Relationship	female	male
Spouse	0	0
Live-In	0	0
Ex-spouse	0	0
Ex-live-in	0	0
Co-procreator	0	0
Parent	0	0
Stepparent	0	0
In-law	0	0
Grandparent	0	0
Child	0	0
Stepchild	0	0
Grandchild	0	0
Sibling	0	0
Other Family	0	0
Boy/Girlfriend	0	0
Homosexual	0	0
Friend	0	0
Child of Partner	0	0
Neighbor	0	0
Employee	0	0
Employer	0	0
Babysittee	0	0
Acquaintance	0	0
Other Known	0	0
Stranger	0	0
Unknown	0	0

Circumstance	
Argument	0
LEOKA	0
Drug Dealing	0
Gangland	0
Juvenile Gang	0
Lover's Quarrel	0
Mercy Killing	0
Other Felony	0
Other	0
Unknown	0

Weapon	
Handgun	0
Rifle	0
Shotgun	0
Other Gun	0
Unspec. Firearm	0
Knife	0
Blunt Object	0
Motor Vehicle	0
Strongarm	0
Poison	0
Explosives	0
Fire	0
Narcotics	0
Asphyxiation	0
Other	0
Unknown	0

Rape	n (clr)*
Completed	0 (0)
Attempted	0 (0)

Aggravated Assault	n (clr)
Firearm	0 (0)
Knife, Cutting Instrument	0 (0)
Other Dangerous Weapon	0 (0)
Strongarm (hands, feet, etc.)	0 (0)

Other Offenses	n (clr)
Negligent Manslaughter	0 (0)
Simple Assault	13 (5)
Officer Killed	0 nc
Officer Assaulted	0 (0)

*n: offense; clr: clearance; nc: not collected.

Robbery	n (clr)	Total Loss	Avg. Loss
Highway/Street	0	$0	$0
Gas Station	0	$0	$0
Convenience Store	0	$0	$0
Bank	0	$0	$0
Other Business	0	$0	$0
Residence	0	$0	$0
Miscellaneous	0	$0	$0
Firearm	0 (0)		
Knife, Sharp Instrument	0 (0)		
Other Dangerous Weapon	0 (0)		
Strongarm (hands, feet, etc.)	0 (0)		

Burglary	n (clr)	Total Loss	Avg. Loss
Residence Night	2	$601	$301
Residence Day	2	$765	$383
Residence Unknown	0	$0	$0
Non-residence Night	0	$0	$0
Non-residence Day	0	$0	$0
Non-residence Unknown	0	$0	$0
Forcible Entry	2 (0)		
Unlawful Entry-No Force	2 (1)		
Attempt Forcible Entry	0 (0)		

Larceny	n	Total Loss	Avg. Loss
Pocket-picking	0	$0	$0
Purse-snatching	0	$0	$0
Shoplifting	0	$0	$0
Items from Motor Vehicles	0	$0	$0
MV Parts & Accessories	1	$100	$100
Bicycles	0	$0	$0
Items from Buildings	3	$5,425	$1,808
From Coin-op Machines	0	$0	$0
All Other	13	$12,165	$936
$200 and Over	10	$17,180	$1,718
$50 to $200	4	$455	$114
Under $50	3	$55	$18

Motor Vehicle Theft	n (clr)
Auto	1 (1)
Trucks & Buses	0 (0)
Other Vehicles	0 (0)

Arson	n (clr)	Total Loss	Avg. Loss
Structural	0 (0)	$0	$0
Mobile	0 (0)	$0	$0
Other	0 (0)	$0	$0

Arrest Statistics for Year 2015 Agency: Burlington

	Murder	Neg. Manslaughter	Forcible Rape	Robbery	Aggravated Assault	Burglary	Larceny-Theft	Motor Vehicle Theft	Arson	Simple Assault	Forgery/Counterfeiting	Fraud	Embezzlement	Stolen Property	Vandalism	Weapons Charges	Prostitution	Sex Offenses	Drug Abuse Violations	Gambling	Offense vs. Family	Driving Under Influence	Liquor Laws	Disorderly Conduct	Vagrancy	All Other Offenses	Curfew and Loitering	Runaways	TOTAL
<10	0	0	0	0	0	0	0	0	0	0	0	0	0	0	0	0	0	0	0	0	0	0	0	0	0	0	0	0	0
10-12	0	0	0	0	0	0	0	0	0	0	0	0	0	0	0	0	0	0	0	0	0	0	0	0	0	0	0	0	0
13-14	0	0	0	0	0	0	0	0	0	0	0	0	0	0	0	0	0	0	0	0	0	0	0	0	0	0	0	0	0
15	0	0	0	0	0	0	0	0	0	0	0	0	0	0	0	0	0	0	0	0	0	0	0	0	0	1	0	0	1
16	0	0	0	0	0	0	0	0	0	0	0	0	0	0	0	0	0	0	0	0	0	0	0	0	0	0	0	0	0
17	0	0	0	0	0	0	0	0	0	0	0	0	0	0	0	0	0	0	0	0	0	0	0	1	0	0	0	0	1
Tot <18	0	0	0	0	0	0	0	0	0	0	0	0	0	0	0	0	0	0	0	0	0	0	0	1	0	1	0	0	2
18	0	0	0	0	0	0	0	0	0	0	0	0	0	0	0	0	0	0	0	0	0	1	0	0	0	0			1
19	0	0	0	0	0	0	0	0	0	0	0	0	0	0	0	0	0	0	0	0	0	0	0	0	0	0			0
20	0	0	0	0	0	0	0	0	0	0	0	0	0	0	0	0	0	0	1	0	0	1	0	0	0	2			4
21	0	0	0	0	0	0	0	0	0	0	0	0	0	0	0	0	0	0	0	0	0	0	0	1	0	0			1
22	0	0	0	0	0	0	0	0	0	0	0	0	0	0	0	0	0	0	0	0	0	2	0	0	0	1			3
23	0	0	0	0	0	0	0	1	0	0	0	0	0	0	0	0	0	0	0	0	0	0	0	1	0	0			2
24	0	0	0	0	0	0	0	0	0	0	0	0	0	0	0	0	0	0	0	0	0	2	0	1	0	0			3
25-29	0	0	0	0	0	0	2	0	0	1	0	0	0	0	0	1	0	0	0	0	0	1	0	0	0	1			6
30-34	0	0	0	0	0	1	0	0	0	0	0	0	0	0	0	0	0	0	0	0	0	1	0	1	0	0			3
35-39	0	0	0	0	0	0	0	0	0	1	0	0	0	0	0	0	0	0	0	0	0	2	0	0	0	0			3
40-44	0	0	0	0	0	0	0	0	0	0	0	0	0	0	0	0	0	0	0	0	0	1	0	1	0	0			2
45-49	0	0	0	0	0	0	0	0	0	1	0	0	0	0	0	0	0	0	0	0	0	1	0	1	0	0			3
50-54	0	0	0	0	0	0	0	0	0	1	0	0	0	0	0	0	0	0	0	0	0	2	0	0	0	0			3
55-59	0	0	0	0	0	0	0	0	0	1	0	0	0	0	0	0	0	0	0	0	0	1	0	1	0	0			3
60-64	0	0	0	0	0	0	0	0	0	0	0	0	0	0	0	0	0	0	0	0	0	0	0	0	0	1			1
65+	0	0	0	0	0	0	0	0	0	0	0	0	0	0	0	0	0	0	0	0	0	0	0	1	0	0			1
Tot 18+	0	0	0	0	0	1	2	1	0	5	0	0	0	0	0	1	0	0	1	0	0	15	0	8	0	5			39
Male	0	0	0	0	0	1	1	1	0	5	0	0	0	0	0	1	0	0	1	0	0	12	0	7	0	5	0	0	34
Female	0	0	0	0	0	0	1	0	0	0	0	0	0	0	0	0	0	0	0	0	0	3	0	2	0	1	0	0	7
White	0	0	0	0	0	1	2	1	0	5	0	0	0	0	0	1	0	0	1	0	0	15	0	8	0	6	0	0	40
Black	0	0	0	0	0	0	0	0	0	0	0	0	0	0	0	0	0	0	0	0	0	0	0	0	0	0	0	0	0
Indian	0	0	0	0	0	0	0	0	0	0	0	0	0	0	0	0	0	0	0	0	0	0	0	0	0	0	0	0	0
Asian	0	0	0	0	0	0	0	0	0	0	0	0	0	0	0	0	0	0	0	0	0	0	0	1	0	0	0	0	1
Unk Race	0	0	0	0	0	0	0	0	0	0	0	0	0	0	0	0	0	0	0	0	0		0	0	0	0	0	0	
Total	0	0	0	0	0	1	2	1	0	5	0	0	0	0	0	1	0	0	1	0	0	15	0	9	0	6	0	0	41

Offense Statistics for Year 2015 **Agency or Area:** Canaan **Pop:** 1,137

Index Offense	Offenses Number	Offenses Rate	Clearances Number	Clearances Pct.	Value Stolen Total	Value Stolen Average
Murder	0	0.0	0	-----	$0	-----
Rape	0	0.0	0	-----	$0	-----
Robbery	0	0.0	0	-----	$0	-----
Aggravated Assault	0	0.0	0	-----	-----	-----
Burglary	0	0.0	1	-----	$0	-----
Larceny	3	263.9	1	33.3%	$5,516	$1,839
Motor Vehicle Theft	0	0.0	1	-----	$0	-----
Arson	0	0.0	0	-----	$0	-----
Crime Index Total[1]:	**3**	**263.9**	**3**	**100.0%**	**$5,516**	**$1,839**

[1] Arson not included

Value Recovered: **$0**

Murder

Victim-Offender Relationship	female	male
Spouse	0	0
Live-In	0	0
Ex-spouse	0	0
Ex-live-in	0	0
Co-procreator	0	0
Parent	0	0
Stepparent	0	0
In-law	0	0
Grandparent	0	0
Child	0	0
Stepchild	0	0
Grandchild	0	0
Sibling	0	0
Other Family	0	0
Boy/Girlfriend	0	0
Homosexual	0	0
Friend	0	0
Child of Partner	0	0
Neighbor	0	0
Employee	0	0
Employer	0	0
Babysittee	0	0
Acquaintance	0	0
Other Known	0	0
Stranger	0	0
Unknown	0	0

Circumstance	
Argument	0
LEOKA	0
Drug Dealing	0
Gangland	0
Juvenile Gang	0
Lover's Quarrel	0
Mercy Killing	0
Other Felony	0
Other	0
Unknown	0

Weapon	
Handgun	0
Rifle	0
Shotgun	0
Other Gun	0
Unspec. Firearm	0
Knife	0
Blunt Object	0
Motor Vehicle	0
Strongarm	0
Poison	0
Explosives	0
Fire	0
Narcotics	0
Asphyxiation	0
Other	0
Unknown	0

Rape	n (clr)*
Completed	0 (0)
Attempted	0 (0)

Aggravated Assault	n (clr)
Firearm	0 (0)
Knife, Cutting Instrument	0 (0)
Other Dangerous Weapon	0 (0)
Strongarm (hands, feet, etc.)	0 (0)

Other Offenses	n (clr)
Negligent Manslaughter	0 (0)
Simple Assault	10 (4)
Officer Killed	0 nc
Officer Assaulted	0 (0)

*n: offense; clr: clearance; nc: not collected.

Robbery	n (clr)	Total Loss	Avg. Loss
Highway/Street	0	$0	$0
Gas Station	0	$0	$0
Convenience Store	0	$0	$0
Bank	0	$0	$0
Other Business	0	$0	$0
Residence	0	$0	$0
Miscellaneous	0	$0	$0
Firearm	0 (0)		
Knife, Sharp Instrument	0 (0)		
Other Dangerous Weapon	0 (0)		
Strongarm (hands, feet, etc.)	0 (0)		

Burglary	n (clr)	Total Loss	Avg. Loss
Residence Night	0	$0	$0
Residence Day	0	$0	$0
Residence Unknown	0	$0	$0
Non-residence Night	0	$0	$0
Non-residence Day	0	$0	$0
Non-residence Unknown	0	$0	$0
Forcible Entry	0 (0)		
Unlawful Entry-No Force	0 (1)		
Attempt Forcible Entry	0 (0)		

Larceny	n	Total Loss	Avg. Loss
Pocket-picking	0	$0	$0
Purse-snatching	0	$0	$0
Shoplifting	0	$0	$0
Items from Motor Vehicles	0	$0	$0
MV Parts & Accessories	0	$0	$0
Bicycles	0	$0	$0
Items from Buildings	0	$0	$0
From Coin-op Machines	0	$0	$0
All Other	3	$5,516	$1,839
$200 and Over	1	$5,445	$5,445
$50 to $200	1	$71	$71
Under $50	1	$0	$0

Motor Vehicle Theft	n (clr)
Auto	0 (1)
Trucks & Buses	0 (0)
Other Vehicles	0 (0)

Arson	n (clr)	Total Loss	Avg. Loss
Structural	0 (0)	$0	$0
Mobile	0 (0)	$0	$0
Other	0 (0)	$0	$0

Arrest Statistics for Year 2015 Agency: Canaan

	Murder	Neg. Manslaughter	Forcible Rape	Robbery	Aggravated Assault	Burglary	Larceny-Theft	Motor Vehicle Theft	Arson	Simple Assault	Forgery/Counterfeiting	Fraud	Embezzlement	Stolen Property	Vandalism	Weapons Charges	Prostitution	Sex Offenses	Drug Abuse Violations	Gambling	Offense vs. Family	Driving Under Influence	Liquor Laws	Disorderly Conduct	Vagrancy	All Other Offenses	Curfew and Loitering	Runaways	TOTAL
<10	0	0	0	0	0	0	0	0	0	1	0	0	0	0	0	0	0	0	0	0	0	0	0	1	0	0	0	0	2
10-12	0	0	0	0	0	0	0	0	0	0	0	0	0	0	0	0	0	0	0	0	0	0	0	0	0	0	0	0	0
13-14	0	0	0	0	0	0	0	0	0	0	0	0	0	0	0	0	0	0	0	0	0	0	0	0	0	0	0	0	0
15	0	0	0	0	0	0	0	0	0	0	0	0	0	0	0	0	0	0	0	0	0	0	0	0	0	0	0	0	0
16	0	0	0	0	0	0	0	0	0	0	0	0	0	0	0	0	0	0	0	0	0	0	0	0	0	0	0	0	0
17	0	0	0	0	0	0	1	0	0	0	0	0	0	0	0	0	0	0	0	0	0	0	0	0	0	0	0	0	1
Tot <18	0	0	0	0	0	0	1	0	0	1	0	0	0	0	0	0	0	0	0	0	0	0	0	1	0	0	0	0	3
18	0	0	0	0	0	0	0	0	0	0	0	0	0	0	0	0	0	0	0	0	0	0	0	0	0	0			0
19	0	0	0	0	0	0	0	0	0	0	0	0	0	0	0	0	0	0	0	0	0	0	0	1	0	0			1
20	0	0	0	0	0	0	0	0	0	0	0	0	0	0	1	0	0	0	0	0	0	0	0	0	0	0			1
21	0	0	0	0	0	0	0	0	0	0	0	0	0	0	0	0	0	0	0	0	0	0	0	0	0	0			0
22	0	0	0	0	0	0	0	0	0	0	0	0	0	0	0	0	0	0	0	0	0	0	0	0	0	0			0
23	0	0	0	0	0	0	0	0	0	0	0	0	0	0	0	0	0	0	0	0	0	0	0	0	0	0			0
24	0	0	0	0	0	0	0	0	0	0	0	0	0	0	0	0	0	0	0	0	0	0	0	0	0	0			0
25-29	0	0	0	0	0	1	0	0	0	0	0	0	0	0	0	0	0	0	0	0	0	0	0	1	0	1			3
30-34	0	0	0	0	0	0	0	0	0	0	0	0	0	0	0	0	0	0	0	0	0	0	0	0	0	0			0
35-39	0	0	0	0	0	0	0	1	0	0	0	0	0	0	0	0	0	0	1	0	0	0	0	0	0	0			2
40-44	0	0	0	0	0	0	0	0	0	0	0	0	0	0	0	0	0	0	0	0	0	0	0	0	0	0			0
45-49	0	0	0	0	0	0	0	0	0	0	0	0	0	0	0	0	0	0	0	0	0	0	0	0	0	0			0
50-54	0	0	0	0	0	0	0	0	0	1	0	0	0	0	0	0	0	0	0	0	1	0	0	0	0	0			2
55-59	0	0	0	0	0	0	0	0	0	0	0	0	0	0	0	0	0	0	0	0	0	0	0	0	0	0			0
60-64	0	0	0	0	0	0	0	0	0	1	0	0	0	0	0	0	0	0	0	0	0	0	0	0	0	0			1
65+	0	0	0	0	0	0	0	0	0	0	0	0	0	0	0	0	0	0	0	0	0	0	0	0	0	0			0
Tot 18+	0	0	0	0	0	1	0	1	0	2	0	0	0	0	1	0	0	0	1	0	1	0	0	2	0	1			10
Male	0	0	0	0	0	1	0	0	0	1	0	0	0	0	1	0	0	0	1	0	0	0	0	1	0	1	0	0	6
Female	0	0	0	0	0	0	1	1	0	2	0	0	0	0	0	0	0	0	0	0	1	0	0	2	0	0	0	0	7
White	0	0	0	0	0	1	1	1	0	3	0	0	0	0	1	0	0	0	1	0	0	0	0	3	0	1	0	0	12
Black	0	0	0	0	0	0	0	0	0	0	0	0	0	0	0	0	0	0	0	0	0	0	0	0	0	0	0	0	0
Indian	0	0	0	0	0	0	0	0	0	0	0	0	0	0	0	0	0	0	0	0	0	0	0	0	0	0	0	0	0
Asian	0	0	0	0	0	0	0	0	0	0	0	0	0	0	0	0	0	0	0	0	0	0	0	0	0	0	0	0	0
Unk Race	0	0	0	0	0	0	0	0	0	0	0	0	0	0	0	0	0	0	0	0	1		0	0	0	0	0	0	1
Total	0	0	0	0	0	1	1	1	0	3	0	0	0	0	1	0	0	0	1	0	1	0	0	3	0	1	0	0	13

Offense Statistics for Year 2015 **Agency or Area:** Canterbury **Pop:** 4,944

Index Offense	Offenses Number	Offenses Rate	Clearances Number	Clearances Pct.	Value Stolen Total	Value Stolen Average
Murder	0	0.0	0	-----	$0	-----
Rape	1	20.2	1	100.0%	$0	$0
Robbery	0	0.0	0	-----	$0	-----
Aggravated Assault	3	60.7	3	100.0%	-----	-----
Burglary	6	121.4	1	16.7%	$14,000	$2,333
Larceny	5	101.1	0	0.0%	$11,410	$2,282
Motor Vehicle Theft	5	101.1	1	20.0%	$5,000	$1,000
Arson	0	0.0	0	-----	$0	-----
Crime Index Total[1]:	**20**	**404.5**	**6**	**30.0%**	**$30,410**	**$1,521**

[1] Arson not included

Value Recovered: **$0**

Murder

Victim-Offender Relationship	female	male
Spouse	0	0
Live-In	0	0
Ex-spouse	0	0
Ex-live-in	0	0
Co-procreator	0	0
Parent	0	0
Stepparent	0	0
In-law	0	0
Grandparent	0	0
Child	0	0
Stepchild	0	0
Grandchild	0	0
Sibling	0	0
Other Family	0	0
Boy/Girlfriend	0	0
Homosexual	0	0
Friend	0	0
Child of Partner	0	0
Neighbor	0	0
Employee	0	0
Employer	0	0
Babysittee	0	0
Acquaintance	0	0
Other Known	0	0
Stranger	0	0
Unknown	0	0

Circumstance	
Argument	0
LEOKA	0
Drug Dealing	0
Gangland	0
Juvenile Gang	0
Lover's Quarrel	0
Mercy Killing	0
Other Felony	0
Other	0
Unknown	0

Weapon	
Handgun	0
Rifle	0
Shotgun	0
Other Gun	0
Unspec. Firearm	0
Knife	0
Blunt Object	0
Motor Vehicle	0
Strongarm	0
Poison	0
Explosives	0
Fire	0
Narcotics	0
Asphyxiation	0
Other	0
Unknown	0

Rape	n (clr)*
Completed	1 (1)
Attempted	0 (0)

Aggravated Assault	n (clr)
Firearm	0 (0)
Knife, Cutting Instrument	0 (0)
Other Dangerous Weapon	3 (3)
Strongarm (hands, feet, etc.)	0 (0)

Other Offenses	n (clr)
Negligent Manslaughter	0 (0)
Simple Assault	4 (2)
Officer Killed	0 nc
Officer Assaulted	0 (0)

*n: offense; clr: clearance; nc: not collected.

Robbery	n (clr)	Total Loss	Avg. Loss
Highway/Street	0	$0	$0
Gas Station	0	$0	$0
Convenience Store	0	$0	$0
Bank	0	$0	$0
Other Business	0	$0	$0
Residence	0	$0	$0
Miscellaneous	0	$0	$0
Firearm	0 (0)		
Knife, Sharp Instrument	0 (0)		
Other Dangerous Weapon	0 (0)		
Strongarm (hands, feet, etc.)	0 (0)		

Burglary	n (clr)	Total Loss	Avg. Loss
Residence Night	1	$690	$690
Residence Day	3	$12,160	$4,053
Residence Unknown	0	$0	$0
Non-residence Night	0	$0	$0
Non-residence Day	2	$1,150	$575
Non-residence Unknown	0	$0	$0
Forcible Entry	4 (1)		
Unlawful Entry-No Force	2 (0)		
Attempt Forcible Entry	0 (0)		

Larceny	n	Total Loss	Avg. Loss
Pocket-picking	0	$0	$0
Purse-snatching	0	$0	$0
Shoplifting	0	$0	$0
Items from Motor Vehicles	0	$0	$0
MV Parts & Accessories	0	$0	$0
Bicycles	0	$0	$0
Items from Buildings	0	$0	$0
From Coin-op Machines	0	$0	$0
All Other	5	$11,410	$2,282
$200 and Over	4	$11,410	$2,853
$50 to $200	0	$0	$0
Under $50	1	$0	$0

Motor Vehicle Theft	n (clr)
Auto	4 (1)
Trucks & Buses	0 (0)
Other Vehicles	1 (0)

Arson	n (clr)	Total Loss	Avg. Loss
Structural	0 (0)	$0	$0
Mobile	0 (0)	$0	$0
Other	0 (0)	$0	$0

Arrest Statistics for Year 2015 Agency: Canterbury

	Murder	Neg. Manslaughter	Forcible Rape	Robbery	Aggravated Assault	Burglary	Larceny-Theft	Motor Vehicle Theft	Arson	Simple Assault	Forgery/Counterfeiting	Fraud	Embezzlement	Stolen Property	Vandalism	Weapons Charges	Prostitution	Sex Offenses	Drug Abuse Violations	Gambling	Offense vs. Family	Driving Under Influence	Liquor Laws	Disorderly Conduct	Vagrancy	All Other Offenses	Curfew and Loitering	Runaways	TOTAL
<10	0	0	0	0	0	0	0	0	0	0	0	0	0	0	0	0	0	0	0	0	0	0	0	0	0	0	0	0	0
10-12	0	0	0	0	0	0	0	0	0	0	0	0	0	0	0	0	0	0	0	0	0	0	0	0	0	0	0	0	0
13-14	0	0	0	0	0	0	0	0	0	0	0	0	0	0	0	0	0	0	0	0	0	0	0	0	0	0	0	0	0
15	0	0	0	0	0	0	0	0	0	0	0	0	0	0	0	0	0	0	0	0	0	0	0	0	0	0	0	0	0
16	0	0	0	0	0	0	0	0	0	0	0	0	0	0	0	0	0	0	0	0	0	0	0	0	0	0	0	0	0
17	0	0	0	0	0	0	0	0	0	0	0	0	0	0	0	0	0	0	0	0	0	0	0	0	0	0	0	0	0
Tot <18	0	0	0	0	0	0	0	0	0	0	0	0	0	0	0	0	0	0	0	0	0	0	0	0	0	0	0	0	0
18	0	0	0	0	0	0	0	0	0	0	0	0	0	0	0	0	0	0	0	0	0	1	0	0	0	1			2
19	0	0	0	0	0	0	0	0	0	0	0	0	0	0	0	0	0	0	0	0	0	0	0	0	0	0			0
20	0	0	0	0	0	0	0	0	0	0	0	0	0	0	0	0	0	0	0	0	0	0	0	0	0	0			0
21	0	0	1	0	0	0	0	0	0	0	0	0	0	0	0	0	0	0	0	0	0	0	0	0	0	0			1
22	0	0	0	0	0	0	0	0	0	0	0	0	0	0	0	0	0	0	0	0	0	0	0	0	0	0			0
23	0	0	0	0	0	0	0	0	0	0	0	0	0	0	0	0	0	0	0	0	0	0	0	0	0	0			0
24	0	0	0	0	0	0	0	0	0	0	0	0	0	0	0	0	0	0	1	0	0	0	0	0	0	1			2
25-29	0	0	0	0	0	0	0	0	0	1	0	0	0	0	0	0	0	0	1	0	0	2	0	1	0	0			5
30-34	0	0	0	0	1	1	0	0	0	0	0	0	0	0	0	0	0	0	1	0	0	0	0	0	0	2			5
35-39	0	0	0	0	1	1	0	0	0	1	0	0	0	0	0	0	0	0	0	0	0	1	0	0	0	1			5
40-44	0	0	0	0	0	0	0	0	0	0	0	0	0	0	0	0	0	0	0	0	0	0	0	0	0	0			0
45-49	0	0	0	0	0	0	0	0	0	0	0	0	0	0	0	0	0	0	0	0	0	0	0	0	0	0			0
50-54	0	0	0	0	0	1	0	1	0	0	0	0	0	0	0	0	0	0	0	0	0	2	0	0	0	0			4
55-59	0	0	0	0	0	0	0	0	0	0	0	0	0	0	0	0	0	0	0	0	0	0	0	0	0	0			0
60-64	0	0	0	0	0	0	0	0	0	0	0	0	0	0	0	0	0	0	0	0	0	0	0	0	0	0			0
65+	0	0	0	0	0	0	0	0	0	0	0	0	0	0	0	0	0	0	0	0	0	0	0	0	0	0			0
Tot 18+	0	0	1	0	2	3	0	1	0	2	0	0	0	0	0	0	0	0	3	0	0	6	0	1	0	5			24
Male	0	0	1	0	1	2	0	0	0	1	0	0	0	0	0	0	0	0	2	0	0	2	0	0	0	5	0	0	14
Female	0	0	0	0	1	1	0	1	0	1	0	0	0	0	0	0	0	0	1	0	0	4	0	1	0	0	0	0	10
White	0	0	1	0	2	3	0	1	0	2	0	0	0	0	0	0	0	0	3	0	0	6	0	1	0	3	0	0	22
Black	0	0	0	0	0	0	0	0	0	0	0	0	0	0	0	0	0	0	0	0	0	0	0	0	0	0	0	0	0
Indian	0	0	0	0	0	0	0	0	0	0	0	0	0	0	0	0	0	0	0	0	0	0	0	0	0	0	0	0	0
Asian	0	0	0	0	0	0	0	0	0	0	0	0	0	0	0	0	0	0	0	0	0	0	0	0	0	0	0	0	0
Unk Race	0	0	0	0	0	0	0	0	0	0	0	0	0	0	0	0	0	0	0	0	0		0	0	0	2	0	0	2
Total	0	0	1	0	2	3	0	1	0	2	0	0	0	0	0	0	0	0	3	0	0	6	0	1	0	5	0	0	24

Offense Statistics for Year 2015 **Agency or Area:** Canton **Pop:** 9,313

Index Offense	Offenses Number	Offenses Rate	Clearances Number	Clearances Pct.	Value Stolen Total	Value Stolen Average
Murder	0	0.0	0	-----	$0	-----
Rape	0	0.0	0	-----	$0	-----
Robbery	1	10.7	0	0.0%	$410	$410
Aggravated Assault	0	0.0	0	-----	-----	-----
Burglary	5	53.7	0	0.0%	$17,700	$3,540
Larceny	44	472.5	19	43.2%	$90,849	$2,065
Motor Vehicle Theft	0	0.0	0	-----	$0	-----
Arson	0	0.0	0	-----	$0	-----
Crime Index Total[1]:	**50**	**536.9**	**19**	**38.0%**	**$108,959**	**$2,179**

[1] Arson not included

Value Recovered: **$5,726**

Murder

Victim-Offender Relationship	female	male
Spouse	0	0
Live-In	0	0
Ex-spouse	0	0
Ex-live-in	0	0
Co-procreator	0	0
Parent	0	0
Stepparent	0	0
In-law	0	0
Grandparent	0	0
Child	0	0
Stepchild	0	0
Grandchild	0	0
Sibling	0	0
Other Family	0	0
Boy/Girlfriend	0	0
Homosexual	0	0
Friend	0	0
Child of Partner	0	0
Neighbor	0	0
Employee	0	0
Employer	0	0
Babysittee	0	0
Acquaintance	0	0
Other Known	0	0
Stranger	0	0
Unknown	0	0

Circumstance	
Argument	0
LEOKA	0
Drug Dealing	0
Gangland	0
Juvenile Gang	0
Lover's Quarrel	0
Mercy Killing	0
Other Felony	0
Other	0
Unknown	0

Weapon	
Handgun	0
Rifle	0
Shotgun	0
Other Gun	0
Unspec. Firearm	0
Knife	0
Blunt Object	0
Motor Vehicle	0
Strongarm	0
Poison	0
Explosives	0
Fire	0
Narcotics	0
Asphyxiation	0
Other	0
Unknown	0

Rape	n (clr)*
Completed	0 (0)
Attempted	0 (0)

Aggravated Assault	n (clr)
Firearm	0 (0)
Knife, Cutting Instrument	0 (0)
Other Dangerous Weapon	0 (0)
Strongarm (hands, feet, etc.)	0 (0)

Other Offenses	n (clr)
Negligent Manslaughter	0 (0)
Simple Assault	2 (2)
Officer Killed	0 nc
Officer Assaulted	0 (0)

*n: offense; clr: clearance; nc: not collected.

Robbery	n (clr)	Total Loss	Avg. Loss
Highway/Street	0	$0	$0
Gas Station	0	$0	$0
Convenience Store	0	$0	$0
Bank	0	$0	$0
Other Business	0	$0	$0
Residence	1	$410	$410
Miscellaneous	0	$0	$0
Firearm	1 (0)		
Knife, Sharp Instrument	0 (0)		
Other Dangerous Weapon	0 (0)		
Strongarm (hands, feet, etc.)	0 (0)		

Burglary	n (clr)	Total Loss	Avg. Loss
Residence Night	0	$0	$0
Residence Day	4	$16,000	$4,000
Residence Unknown	0	$0	$0
Non-residence Night	1	$1,700	$1,700
Non-residence Day	0	$0	$0
Non-residence Unknown	0	$0	$0
Forcible Entry	3 (0)		
Unlawful Entry-No Force	1 (0)		
Attempt Forcible Entry	1 (0)		

Larceny	n	Total Loss	Avg. Loss
Pocket-picking	0	$0	$0
Purse-snatching	0	$0	$0
Shoplifting	26	$9,240	$355
Items from Motor Vehicles	4	$1,326	$332
MV Parts & Accessories	0	$0	$0
Bicycles	0	$0	$0
Items from Buildings	0	$0	$0
From Coin-op Machines	0	$0	$0
All Other	14	$80,283	$5,735
$200 and Over	22	$89,205	$4,055
$50 to $200	13	$1,562	$120
Under $50	9	$82	$9

Motor Vehicle Theft	n (clr)
Auto	0 (0)
Trucks & Buses	0 (0)
Other Vehicles	0 (0)

Arson	n (clr)	Total Loss	Avg. Loss
Structural	0 (0)	$0	$0
Mobile	0 (0)	$0	$0
Other	0 (0)	$0	$0

Arrest Statistics for Year 2015 Agency: Canton

	Murder	Neg. Manslaughter	Forcible Rape	Robbery	Aggravated Assault	Burglary	Larceny-Theft	Motor Vehicle Theft	Arson	Simple Assault	Forgery/Counterfeiting	Fraud	Embezzlement	Stolen Property	Vandalism	Weapons Charges	Prostitution	Sex Offenses	Drug Abuse Violations	Gambling	Offense vs. Family	Driving Under Influence	Liquor Laws	Disorderly Conduct	Vagrancy	All Other Offenses	Curfew and Loitering	Runaways	TOTAL
<10	0	0	0	0	0	0	0	0	0	0	0	0	0	0	0	0	0	0	0	0	0	0	0	0	0	0	0	0	0
10-12	0	0	0	0	0	0	0	0	0	0	0	0	0	0	0	0	0	0	0	0	0	0	0	0	0	0	0	0	0
13-14	0	0	0	0	0	0	1	0	0	0	0	0	0	0	0	0	0	0	0	0	0	0	0	1	0	2	0	0	4
15	0	0	0	0	0	0	1	0	0	0	0	0	0	0	0	0	0	0	1	0	0	0	0	1	0	1	0	0	4
16	0	0	0	0	0	0	0	0	0	0	0	0	0	0	0	0	0	0	2	0	0	0	0	0	0	1	0	0	3
17	0	0	0	0	0	0	2	0	0	0	0	0	0	0	0	0	0	0	1	0	0	0	0	0	0	0	0	0	3
Tot <18	0	0	0	0	0	0	4	0	0	0	0	0	0	0	0	0	0	0	4	0	0	0	0	2	0	4	0	0	14
18	0	0	0	0	0	0	1	0	0	0	0	0	0	0	0	0	0	0	0	0	0	0	0	1	0	0			2
19	0	0	0	0	0	0	1	0	0	0	0	0	0	0	0	0	0	0	3	0	0	1	0	0	0	0			5
20	0	0	0	0	0	0	3	0	0	0	0	0	0	0	0	0	0	0	1	0	0	1	0	0	0	0			5
21	0	0	0	0	0	0	1	0	0	0	0	0	0	0	0	0	0	0	0	0	0	0	0	0	0	2			3
22	0	0	0	0	0	0	0	0	0	0	0	0	0	0	1	0	0	0	0	0	0	1	0	0	0	2			4
23	0	0	0	0	0	0	0	0	0	0	0	0	0	0	0	0	0	1	0	0	0	0	0	1	0	0			2
24	0	0	0	0	0	0	0	0	0	0	0	0	0	0	1	0	0	0	1	0	0	0	0	0	0	0			2
25-29	0	0	0	0	0	0	3	0	0	0	0	2	0	0	0	0	0	0	1	0	1	2	0	1	0	2			12
30-34	0	0	0	0	0	0	3	0	0	0	0	2	0	0	0	0	0	0	0	0	0	0	0	1	0	3			9
35-39	0	0	0	0	0	0	0	0	0	0	0	0	0	0	0	0	0	0	1	0	0	2	0	0	0	0			3
40-44	0	0	0	0	0	0	1	0	0	0	0	0	0	0	0	0	0	0	0	0	0	1	0	0	0	0			2
45-49	0	0	0	0	0	0	2	0	0	0	0	0	0	0	0	0	0	0	1	0	0	1	0	1	0	0			5
50-54	0	0	0	0	0	0	0	0	0	1	0	0	0	0	0	0	0	0	0	0	0	2	0	1	0	0			4
55-59	0	0	0	0	0	0	3	0	0	0	0	1	0	0	0	0	0	0	0	0	0	1	0	0	0	1			6
60-64	0	0	0	0	0	0	0	0	0	0	0	0	0	0	0	0	0	0	0	0	0	0	0	0	0	0			0
65+	0	0	0	0	0	0	0	0	0	1	0	0	0	0	0	0	0	0	0	0	1	1	0	0	0	0			3
Tot 18+	0	0	0	0	0	0	18	0	0	2	0	5	0	0	2	0	0	1	8	0	2	13	0	6	0	10			67
Male	0	0	0	0	0	0	5	0	0	2	0	1	0	0	1	0	0	1	9	0	2	7	0	8	0	14	0	0	50
Female	0	0	0	0	0	0	17	0	0	0	0	4	0	0	1	0	0	0	3	0	0	6	0	0	0	0	0	0	31
White	0	0	0	0	0	0	17	0	0	2	0	5	0	0	1	0	0	1	12	0	2	13	0	8	0	13	0	0	74
Black	0	0	0	0	0	0	3	0	0	0	0	0	0	0	0	0	0	0	0	0	0	0	0	0	0	0	0	0	3
Indian	0	0	0	0	0	0	0	0	0	0	0	0	0	0	0	0	0	0	0	0	0	0	0	0	0	0	0	0	0
Asian	0	0	0	0	0	0	0	0	0	0	0	0	0	0	0	0	0	0	0	0	0	0	0	0	0	0	0	0	0
Unk Race	0	0	0	0	0	0	2	0	0	0	0	0	0	0	1	0	0	0	0	0	0		0	0	0	1	0	0	4
Total	0	0	0	0	0	0	22	0	0	2	0	5	0	0	2	0	0	1	12	0	2	13	0	8	0	14	0	0	81

Offense Statistics for Year 2015 **Agency or Area:** Chaplin **Pop:** 2,367

Index Offense	Offenses Number	Offenses Rate	Clearances Number	Clearances Pct.	Value Stolen Total	Value Stolen Average
Murder	0	0.0	0	-----	$0	-----
Rape	1	42.2	0	0.0%	$0	$0
Robbery	0	0.0	0	-----	$0	-----
Aggravated Assault	0	0.0	2	-----	-----	-----
Burglary	5	211.2	2	40.0%	$4,734	$947
Larceny	7	295.7	3	42.9%	$13,875	$1,982
Motor Vehicle Theft	2	84.5	1	50.0%	$3,200	$1,600
Arson	0	0.0	0	-----	$0	-----
Crime Index Total[1]:	**15**	**633.7**	**8**	**53.3%**	**$21,809**	**$1,454**

[1] Arson not included

Value Recovered: **$1,380**

Murder

Victim-Offender Relationship	female	male
Spouse	0	0
Live-In	0	0
Ex-spouse	0	0
Ex-live-in	0	0
Co-procreator	0	0
Parent	0	0
Stepparent	0	0
In-law	0	0
Grandparent	0	0
Child	0	0
Stepchild	0	0
Grandchild	0	0
Sibling	0	0
Other Family	0	0
Boy/Girlfriend	0	0
Homosexual	0	0
Friend	0	0
Child of Partner	0	0
Neighbor	0	0
Employee	0	0
Employer	0	0
Babysittee	0	0
Acquaintance	0	0
Other Known	0	0
Stranger	0	0
Unknown	0	0

Circumstance	
Argument	0
LEOKA	0
Drug Dealing	0
Gangland	0
Juvenile Gang	0
Lover's Quarrel	0
Mercy Killing	0
Other Felony	0
Other	0
Unknown	0

Weapon	
Handgun	0
Rifle	0
Shotgun	0
Other Gun	0
Unspec. Firearm	0
Knife	0
Blunt Object	0
Motor Vehicle	0
Strongarm	0
Poison	0
Explosives	0
Fire	0
Narcotics	0
Asphyxiation	0
Other	0
Unknown	0

Rape	n (clr)*
Completed	1 (0)
Attempted	0 (0)

Aggravated Assault	n (clr)
Firearm	0 (0)
Knife, Cutting Instrument	0 (0)
Other Dangerous Weapon	0 (2)
Strongarm (hands, feet, etc.)	0 (0)

Other Offenses	n (clr)
Negligent Manslaughter	0 (0)
Simple Assault	6 (5)
Officer Killed	0 nc
Officer Assaulted	0 (0)

*n: offense; clr: clearance; nc: not collected.

Robbery	n (clr)	Total Loss	Avg. Loss
Highway/Street	0	$0	$0
Gas Station	0	$0	$0
Convenience Store	0	$0	$0
Bank	0	$0	$0
Other Business	0	$0	$0
Residence	0	$0	$0
Miscellaneous	0	$0	$0
Firearm	0 (0)		
Knife, Sharp Instrument	0 (0)		
Other Dangerous Weapon	0 (0)		
Strongarm (hands, feet, etc.)	0 (0)		

Burglary	n (clr)	Total Loss	Avg. Loss
Residence Night	1	$1,030	$1,030
Residence Day	2	$2,854	$1,427
Residence Unknown	0	$0	$0
Non-residence Night	1	$350	$350
Non-residence Day	1	$500	$500
Non-residence Unknown	0	$0	$0
Forcible Entry	0 (0)		
Unlawful Entry-No Force	5 (2)		
Attempt Forcible Entry	0 (0)		

Larceny	n	Total Loss	Avg. Loss
Pocket-picking	0	$0	$0
Purse-snatching	0	$0	$0
Shoplifting	0	$0	$0
Items from Motor Vehicles	0	$0	$0
MV Parts & Accessories	0	$0	$0
Bicycles	0	$0	$0
Items from Buildings	3	$1,750	$583
From Coin-op Machines	0	$0	$0
All Other	4	$12,125	$3,031
$200 and Over	7	$13,875	$1,982
$50 to $200	0	$0	$0
Under $50	0	$0	$0

Motor Vehicle Theft	n (clr)
Auto	1 (1)
Trucks & Buses	0 (0)
Other Vehicles	1 (0)

Arson	n (clr)	Total Loss	Avg. Loss
Structural	0 (0)	$0	$0
Mobile	0 (0)	$0	$0
Other	0 (0)	$0	$0

Arrest Statistics for Year 2015 Agency: Chaplin

	Murder	Neg. Manslaughter	Forcible Rape	Robbery	Aggravated Assault	Burglary	Larceny-Theft	Motor Vehicle Theft	Arson	Simple Assault	Forgery/Counterfeiting	Fraud	Embezzlement	Stolen Property	Vandalism	Weapons Charges	Prostitution	Sex Offenses	Drug Abuse Violations	Gambling	Offense vs. Family	Driving Under Influence	Liquor Laws	Disorderly Conduct	Vagrancy	All Other Offenses	Curfew and Loitering	Runaways	TOTAL
<10	0	0	0	0	0	0	0	0	0	0	0	0	0	0	0	0	0	0	0	0	0	0	0	0	0	0	0	0	0
10-12	0	0	0	0	0	0	0	0	0	1	0	0	0	0	0	0	0	0	0	0	0	0	0	0	0	0	0	0	1
13-14	0	0	0	0	0	0	0	0	0	0	0	0	0	0	0	0	0	0	0	0	0	0	0	0	0	1	0	0	1
15	0	0	0	0	0	0	0	0	0	0	0	0	0	0	0	0	0	0	0	0	0	0	0	0	0	0	0	0	0
16	0	0	0	0	0	0	0	0	0	0	0	0	0	0	0	0	0	0	0	0	0	0	0	0	0	0	0	0	0
17	0	0	0	0	0	0	0	0	0	0	0	0	0	0	0	0	0	0	0	0	0	1	0	1	0	0	0	0	2
Tot <18	0	0	0	0	0	0	0	0	0	1	0	0	0	0	0	0	0	0	0	0	0	1	0	1	0	1	0	0	4
18	0	0	0	0	0	0	0	0	0	0	0	0	0	0	0	0	0	0	0	0	0	0	0	0	0	0			0
19	0	0	0	0	0	1	0	0	0	0	0	0	0	0	0	0	0	0	0	0	0	0	0	0	0	0			1
20	0	0	0	0	0	1	0	0	0	0	0	0	0	0	0	0	0	0	1	0	0	0	0	0	0	0			2
21	0	0	0	0	0	0	0	0	0	1	0	0	0	0	0	0	0	0	0	0	0	0	0	0	0	0			1
22	0	0	0	0	0	0	0	0	0	0	0	0	0	0	0	0	0	1	0	0	0	0	0	0	0	0			1
23	0	0	0	0	0	0	0	0	0	0	0	0	0	0	0	0	0	0	0	0	0	0	0	0	0	0			0
24	0	0	0	0	0	0	1	0	0	0	0	0	0	0	0	0	0	0	0	0	0	0	0	0	0	0			1
25-29	0	0	0	0	0	0	1	0	0	0	0	0	0	0	0	0	0	0	0	0	0	0	0	0	0	2			3
30-34	0	0	0	0	0	0	1	0	0	1	0	0	0	0	0	0	0	0	1	0	0	2	0	0	0	0			5
35-39	0	0	0	0	0	0	0	0	0	0	0	0	0	0	0	0	0	0	0	0	0	0	0	0	0	1			1
40-44	0	0	0	0	0	1	0	0	0	0	1	0	0	0	0	0	0	0	0	0	0	1	0	0	0	0			3
45-49	0	0	0	0	1	0	0	0	0	0	1	0	0	0	0	0	0	0	0	0	0	0	0	0	0	0			2
50-54	0	0	0	0	0	0	0	0	0	2	0	0	0	0	0	0	0	0	0	0	0	0	0	2	0	0			4
55-59	0	0	0	0	0	0	1	0	0	0	0	0	0	0	0	0	0	0	0	0	0	0	0	0	0	0			1
60-64	0	0	0	0	0	0	0	0	0	1	0	0	0	0	0	0	0	0	0	0	0	1	0	0	0	0			2
65+	0	0	0	0	0	0	0	0	0	0	0	0	0	0	0	0	0	0	0	0	0	1	0	0	0	0			1
Tot 18+	0	0	0	0	1	3	4	0	0	5	2	0	0	0	0	0	0	1	2	0	0	5	0	2	0	3			28
Male	0	0	0	0	1	3	1	0	0	5	1	0	0	0	0	0	0	1	1	0	0	6	0	3	0	3	0	0	25
Female	0	0	0	0	0	0	3	0	0	1	1	0	0	0	0	0	0	0	1	0	0	0	0	0	0	1	0	0	7
White	0	0	0	0	1	3	4	0	0	6	2	0	0	0	0	0	0	1	2	0	0	6	0	2	0	2	0	0	29
Black	0	0	0	0	0	0	0	0	0	0	0	0	0	0	0	0	0	0	0	0	0	0	0	1	0	1	0	0	2
Indian	0	0	0	0	0	0	0	0	0	0	0	0	0	0	0	0	0	0	0	0	0	0	0	0	0	0	0	0	0
Asian	0	0	0	0	0	0	0	0	0	0	0	0	0	0	0	0	0	0	0	0	0	0	0	0	0	0	0	0	0
Unk Race	0	0	0	0	0	0	0	0	0	0	0	0	0	0	0	0	0	0	0	0	0		0	0	0	1	0	0	1
Total	0	0	0	0	1	3	4	0	0	6	2	0	0	0	0	0	0	1	2	0	0	6	0	3	0	4	0	0	32

Offense Statistics for Year 2015 **Agency or Area:** Cheshire **Pop:** 30,074

Index Offense	Offenses Number	Offenses Rate	Clearances Number	Clearances Pct.	Value Stolen Total	Value Stolen Average
Murder	0	0.0	0	-----	$0	-----
Rape	1	3.3	1	100.0%	$0	$0
Robbery	2	6.7	1	50.0%	$284	$142
Aggravated Assault	6	20.0	6	100.0%	-----	-----
Burglary	18	59.9	62	344.4%	$49,274	$2,737
Larceny	166	552.0	42	25.3%	$185,851	$1,120
Motor Vehicle Theft	10	33.3	2	20.0%	$109,634	$10,963
Arson	0	0.0	0	-----	$0	-----
Crime Index Total[1]:	**203**	**675.0**	**114**	**56.2%**	**$345,043**	**$1,700**

[1] Arson not included

Value Recovered: **$57,250**

Murder

Victim-Offender Relationship	female	male
Spouse	0	0
Live-In	0	0
Ex-spouse	0	0
Ex-live-in	0	0
Co-procreator	0	0
Parent	0	0
Stepparent	0	0
In-law	0	0
Grandparent	0	0
Child	0	0
Stepchild	0	0
Grandchild	0	0
Sibling	0	0
Other Family	0	0
Boy/Girlfriend	0	0
Homosexual	0	0
Friend	0	0
Child of Partner	0	0
Neighbor	0	0
Employee	0	0
Employer	0	0
Babysittee	0	0
Acquaintance	0	0
Other Known	0	0
Stranger	0	0
Unknown	0	0

Circumstance	
Argument	0
LEOKA	0
Drug Dealing	0
Gangland	0
Juvenile Gang	0
Lover's Quarrel	0
Mercy Killing	0
Other Felony	0
Other	0
Unknown	0

Weapon	
Handgun	0
Rifle	0
Shotgun	0
Other Gun	0
Unspec. Firearm	0
Knife	0
Blunt Object	0
Motor Vehicle	0
Strongarm	0
Poison	0
Explosives	0
Fire	0
Narcotics	0
Asphyxiation	0
Other	0
Unknown	0

Rape	n (clr)*
Completed	1 (1)
Attempted	*0 (0)*

Aggravated Assault	n (clr)
Firearm	*0 (0)*
Knife, Cutting Instrument	*0 (0)*
Other Dangerous Weapon	*0 (0)*
Strongarm (hands, feet, etc.)	6 (6)

Other Offenses	n (clr)
Negligent Manslaughter	*0 (0)*
Simple Assault	94 (59)
Officer Killed	*0* nc
Officer Assaulted	1 (1)

*n: offense; clr: clearance; nc: not collected.

Robbery	n (clr)	Total Loss	Avg. Loss
Highway/Street	*0*	*$0*	*$0*
Gas Station	*0*	*$0*	*$0*
Convenience Store	1	$184	$184
Bank	1	$100	$100
Other Business	*0*	*$0*	*$0*
Residence	*0*	*$0*	*$0*
Miscellaneous	*0*	*$0*	*$0*
Firearm	*0 (0)*		
Knife, Sharp Instrument	*0 (0)*		
Other Dangerous Weapon	1 (0)		
Strongarm (hands, feet, etc.)	1 (1)		

Burglary	n (clr)	Total Loss	Avg. Loss
Residence Night	1	$50	$50
Residence Day	12	$38,224	$3,185
Residence Unknown	*0*	*$0*	*$0*
Non-residence Night	4	$8,700	$2,175
Non-residence Day	1	$2,300	$2,300
Non-residence Unknown	*0*	*$0*	*$0*
Forcible Entry	10 (60)		
Unlawful Entry-No Force	6 (1)		
Attempt Forcible Entry	2 (1)		

Larceny	n	Total Loss	Avg. Loss
Pocket-picking	*0*	*$0*	*$0*
Purse-snatching	1	$100	$100
Shoplifting	24	$12,429	$518
Items from Motor Vehicles	59	$26,726	$453
MV Parts & Accessories	16	$15,669	$979
Bicycles	*0*	*$0*	*$0*
Items from Buildings	10	$28,460	$2,846
From Coin-op Machines	*0*	*$0*	*$0*
All Other	56	$102,467	$1,830
$200 and Over	91	$181,148	$1,991
$50 to $200	40	$4,398	$110
Under $50	35	$305	$9

Motor Vehicle Theft	n (clr)
Auto	10 (2)
Trucks & Buses	*0 (0)*
Other Vehicles	*0 (0)*

Arson	n (clr)	Total Loss	Avg. Loss
Structural	*0 (0)*	*$0*	*$0*
Mobile	*0 (0)*	*$0*	*$0*
Other	*0 (0)*	*$0*	*$0*

Arrest Statistics for Year 2015 Agency: Cheshire

	Murder	Neg. Manslaughter	Forcible Rape	Robbery	Aggravated Assault	Burglary	Larceny-Theft	Motor Vehicle Theft	Arson	Simple Assault	Forgery/Counterfeiting	Fraud	Embezzlement	Stolen Property	Vandalism	Weapons Charges	Prostitution	Sex Offenses	Drug Abuse Violations	Gambling	Offense vs. Family	Driving Under Influence	Liquor Laws	Disorderly Conduct	Vagrancy	All Other Offenses	Curfew and Loitering	Runaways	TOTAL
<10	0	0	0	0	0	0	0	0	0	0	0	0	0	0	0	0	0	0	0	0	0	0	0	0	0	0	0	0	0
10-12	0	0	0	0	0	0	0	0	0	0	0	0	0	0	0	0	0	0	0	0	0	0	0	0	0	0	0	0	0
13-14	0	0	0	0	0	0	0	1	0	1	0	0	0	0	0	0	0	0	0	0	0	0	0	1	0	0	0	0	3
15	0	0	0	0	0	0	0	0	0	0	0	0	0	0	0	1	0	0	0	0	0	0	0	5	0	0	0	0	6
16	0	0	0	0	0	0	2	0	0	3	0	0	0	0	0	0	0	0	2	0	0	0	0	2	0	5	0	0	14
17	0	0	0	0	0	0	0	1	0	0	0	0	0	0	1	1	0	0	0	0	0	0	2	3	0	6	0	0	14
Tot <18	0	0	0	0	0	0	2	2	0	4	0	0	0	0	1	2	0	0	2	0	0	0	2	11	0	11	0	0	37
18	0	0	0	0	0	0	0	1	0	0	0	1	0	0	2	0	0	0	1	0	0	0	0	2	0	3			10
19	0	0	0	0	1	0	0	0	0	2	1	0	0	0	0	1	0	0	1	0	0	3	0	5	0	2			16
20	0	0	0	0	1	0	2	0	0	1	0	0	0	0	0	0	0	0	2	0	0	2	0	1	0	12			21
21	0	0	0	0	0	0	2	0	0	2	0	0	0	0	0	0	0	0	1	0	0	2	0	5	0	10			22
22	0	0	0	0	1	3	3	0	0	1	1	0	0	0	0	0	0	0	1	0	0	4	0	5	0	3			22
23	0	0	0	0	0	0	1	0	0	0	1	0	0	0	1	0	0	0	0	0	0	2	0	1	0	0			6
24	0	0	0	0	0	0	1	0	0	1	0	0	0	0	2	0	0	0	0	0	0	6	0	4	0	7			21
25-29	0	0	0	1	1	2	10	1	0	13	0	0	0	0	3	0	0	1	3	0	0	14	0	11	0	18			78
30-34	0	0	0	0	1	0	2	0	0	3	0	0	0	0	2	0	0	0	1	0	0	4	0	6	0	19			38
35-39	0	0	0	0	0	0	5	1	0	2	0	0	0	0	2	0	0	0	4	0	0	7	0	8	0	7			36
40-44	0	0	0	0	0	0	5	0	0	4	1	1	0	0	0	1	0	0	2	0	0	8	0	5	0	4			31
45-49	0	0	1	0	0	0	1	0	0	3	0	0	0	0	0	0	0	0	2	0	0	7	0	2	0	5			21
50-54	0	0	0	0	0	0	1	1	0	5	0	0	0	0	0	0	0	0	1	0	0	7	0	4	0	2			21
55-59	0	0	0	0	0	0	4	0	0	7	0	0	0	0	0	0	0	0	0	0	0	5	0	6	0	2			24
60-64	0	0	0	0	0	0	0	0	0	1	0	0	0	0	1	0	0	0	0	0	0	1	0	3	0	1			7
65+	0	0	0	0	0	0	0	0	0	1	0	0	0	0	0	0	0	0	0	0	0	1	1	2	0	1			6
Tot 18+	0	0	1	1	5	5	37	4	0	46	4	2	0	0	13	2	0	1	19	0	0	73	1	70	0	96			380
Male	0	0	1	0	5	5	28	4	0	42	3	1	0	0	11	2	0	1	18	0	0	53	3	47	0	89	0	0	313
Female	0	0	0	1	0	0	11	2	0	8	1	1	0	0	3	2	0	0	3	0	0	20	0	34	0	18	0	0	104
White	0	0	1	1	4	5	28	4	0	46	3	2	0	0	12	4	0	1	19	0	0	66	3	74	0	87	0	0	360
Black	0	0	0	0	1	0	11	2	0	4	1	0	0	0	2	0	0	0	2	0	0	6	0	6	0	20	0	0	55
Indian	0	0	0	0	0	0	0	0	0	0	0	0	0	0	0	0	0	0	0	0	0	0	0	0	0	0	0	0	0
Asian	0	0	0	0	0	0	0	0	0	0	0	0	0	0	0	0	0	0	0	0	0	0	0	0	0	0	0	0	0
Unk Race	0	0	0	0	0	0	0	0	0	0	0	0	0	0	0	0	0	0	0	0	0	1	0	1	0	0	0	0	2
Total	0	0	1	1	5	5	39	6	0	50	4	2	0	0	14	4	0	1	21	0	0	73	3	81	0	107	0	0	417

Offense Statistics for Year 2015 **Agency or Area:** Chester **Pop:** 3,943

Index Offense	Offenses Number	Offenses Rate	Clearances Number	Clearances Pct.	Value Stolen Total	Value Stolen Average
Murder	0	0.0	0	-----	$0	-----
Rape	2	50.7	0	0.0%	$0	$0
Robbery	0	0.0	0	-----	$0	-----
Aggravated Assault	2	50.7	2	100.0%	-----	-----
Burglary	3	76.1	1	33.3%	$5,975	$1,992
Larceny	7	177.5	1	14.3%	$17,628	$2,518
Motor Vehicle Theft	1	25.4	0	0.0%	$2,000	$2,000
Arson	0	0.0	0	-----	$0	-----
Crime Index Total[1]:	**15**	**380.4**	**4**	**26.7%**	**$25,603**	**$1,707**
				Value Recovered:		**$5,020**

[1] Arson not included

Murder

Victim-Offender Relationship	female	male
Spouse	0	0
Live-In	0	0
Ex-spouse	0	0
Ex-live-in	0	0
Co-procreator	0	0
Parent	0	0
Stepparent	0	0
In-law	0	0
Grandparent	0	0
Child	0	0
Stepchild	0	0
Grandchild	0	0
Sibling	0	0
Other Family	0	0
Boy/Girlfriend	0	0
Homosexual	0	0
Friend	0	0
Child of Partner	0	0
Neighbor	0	0
Employee	0	0
Employer	0	0
Babysittee	0	0
Acquaintance	0	0
Other Known	0	0
Stranger	0	0
Unknown	0	0

Circumstance	
Argument	0
LEOKA	0
Drug Dealing	0
Gangland	0
Juvenile Gang	0
Lover's Quarrel	0
Mercy Killing	0
Other Felony	0
Other	0
Unknown	0

Weapon	
Handgun	0
Rifle	0
Shotgun	0
Other Gun	0
Unspec. Firearm	0
Knife	0
Blunt Object	0
Motor Vehicle	0
Strongarm	0
Poison	0
Explosives	0
Fire	0
Narcotics	0
Asphyxiation	0
Other	0
Unknown	0

Rape	n (clr)*
Completed	2 (0)
Attempted	0 (0)

Aggravated Assault	n (clr)
Firearm	0 (0)
Knife, Cutting Instrument	0 (0)
Other Dangerous Weapon	0 (0)
Strongarm (hands, feet, etc.)	2 (2)

Other Offenses	n (clr)
Negligent Manslaughter	0 (0)
Simple Assault	6 (5)
Officer Killed	0 nc
Officer Assaulted	0 (0)

*n: offense; clr: clearance; nc: not collected.

Robbery	n (clr)	Total Loss	Avg. Loss
Highway/Street	0	$0	$0
Gas Station	0	$0	$0
Convenience Store	0	$0	$0
Bank	0	$0	$0
Other Business	0	$0	$0
Residence	0	$0	$0
Miscellaneous	0	$0	$0
Firearm	0 (0)		
Knife, Sharp Instrument	0 (0)		
Other Dangerous Weapon	0 (0)		
Strongarm (hands, feet, etc.)	0 (0)		

Burglary	n (clr)	Total Loss	Avg. Loss
Residence Night	0	$0	$0
Residence Day	2	$1,600	$800
Residence Unknown	0	$0	$0
Non-residence Night	0	$0	$0
Non-residence Day	1	$4,375	$4,375
Non-residence Unknown	0	$0	$0
Forcible Entry	0 (0)		
Unlawful Entry-No Force	3 (1)		
Attempt Forcible Entry	0 (0)		

Larceny	n	Total Loss	Avg. Loss
Pocket-picking	0	$0	$0
Purse-snatching	0	$0	$0
Shoplifting	0	$0	$0
Items from Motor Vehicles	0	$0	$0
MV Parts & Accessories	1	$300	$300
Bicycles	0	$0	$0
Items from Buildings	2	$1,950	$975
From Coin-op Machines	0	$0	$0
All Other	4	$15,378	$3,845
$200 and Over	6	$17,613	$2,936
$50 to $200	0	$0	$0
Under $50	1	$15	$15

Motor Vehicle Theft	n (clr)
Auto	1 (0)
Trucks & Buses	0 (0)
Other Vehicles	0 (0)

Arson	n (clr)	Total Loss	Avg. Loss
Structural	0 (0)	$0	$0
Mobile	0 (0)	$0	$0
Other	0 (0)	$0	$0

Arrest Statistics for Year 2015 Agency: Chester

	Murder	Neg. Manslaughter	Forcible Rape	Robbery	Aggravated Assault	Burglary	Larceny-Theft	Motor Vehicle Theft	Arson	Simple Assault	Forgery/Counterfeiting	Fraud	Embezzlement	Stolen Property	Vandalism	Weapons Charges	Prostitution	Sex Offenses	Drug Abuse Violations	Gambling	Offense vs. Family	Driving Under Influence	Liquor Laws	Disorderly Conduct	Vagrancy	All Other Offenses	Curfew and Loitering	Runaways	TOTAL
<10	0	0	0	0	0	0	0	0	0	0	0	0	0	0	0	0	0	0	0	0	0	0	0	0	0	0	0	0	0
10-12	0	0	0	0	0	0	0	0	0	0	0	0	0	0	0	0	0	0	0	0	0	0	0	0	0	0	0	0	0
13-14	0	0	0	0	0	0	0	0	0	0	0	0	0	0	0	0	0	0	0	0	0	0	0	0	0	0	0	0	0
15	0	0	0	0	0	0	0	0	0	0	0	0	0	0	0	0	0	0	0	0	0	0	0	0	0	0	0	0	0
16	0	0	0	0	0	0	0	0	0	0	0	0	0	0	0	0	0	0	0	0	0	0	0	0	0	0	0	0	0
17	0	0	0	0	0	0	0	0	0	0	0	0	0	0	0	0	0	0	0	0	0	0	0	0	0	0	0	0	0
Tot <18	0	0	0	0	0	0	0	0	0	0	0	0	0	0	0	0	0	0	0	0	0	0	0	0	0	0	0	0	0
18	0	0	0	0	0	0	0	0	0	0	0	0	0	0	0	0	0	0	0	0	0	0	0	0	0	1			1
19	0	0	0	0	0	0	0	0	0	0	0	0	0	0	0	0	0	0	0	0	0	0	0	0	0	1			1
20	0	0	0	0	1	0	0	0	0	0	0	0	0	0	0	0	0	0	0	0	0	0	0	0	0	0			1
21	0	0	0	0	0	0	0	0	0	0	0	0	0	0	0	0	0	0	1	0	0	1	0	0	0	0			2
22	0	0	0	0	0	0	0	0	0	0	0	0	0	0	0	0	0	0	0	0	0	0	0	0	0	0			0
23	0	0	0	0	0	0	0	0	0	0	0	0	0	0	0	0	0	0	0	0	0	1	0	0	0	0			1
24	0	0	0	0	0	1	0	0	0	0	0	0	0	0	0	0	0	0	0	0	0	0	0	0	0	0			1
25-29	0	0	0	0	0	0	0	0	0	0	0	0	0	0	0	0	0	0	1	0	0	3	0	0	0	0			4
30-34	0	0	0	0	0	0	0	0	0	0	0	0	0	0	0	0	0	0	0	0	0	1	0	1	0	1			3
35-39	0	0	0	0	0	0	0	0	0	1	0	1	0	0	0	1	0	0	0	0	0	3	0	0	0	0			6
40-44	0	0	0	0	0	0	0	0	0	4	0	0	0	0	0	0	0	0	0	0	0	2	0	1	0	0			7
45-49	0	0	0	0	0	0	0	0	0	0	0	0	0	0	0	0	0	0	0	0	0	1	0	1	0	1			3
50-54	0	0	0	0	0	0	0	0	0	0	1	0	0	0	0	0	0	0	0	0	0	1	0	0	0	0			2
55-59	0	0	0	0	0	0	0	0	0	0	0	0	0	0	0	0	0	0	0	0	0	0	0	1	0	0			1
60-64	0	0	0	0	0	0	0	0	0	0	0	0	0	0	0	0	0	0	0	0	0	1	0	0	0	0			1
65+	0	0	0	0	0	0	0	0	0	0	0	0	0	0	0	0	0	0	0	0	0	1	0	0	0	0			1
Tot 18+	0	0	0	0	1	1	0	0	0	5	1	1	0	0	0	1	0	0	2	0	0	15	0	4	0	4			35
Male	0	0	0	0	1	0	0	0	0	5	1	0	0	0	0	1	0	0	1	0	0	12	0	4	0	3	0	0	28
Female	0	0	0	0	0	1	0	0	0	0	0	1	0	0	0	0	0	0	1	0	0	3	0	0	0	1	0	0	7
White	0	0	0	0	1	1	0	0	0	5	0	0	0	0	0	1	0	0	1	0	0	14	0	3	0	4	0	0	30
Black	0	0	0	0	0	0	0	0	0	0	0	1	0	0	0	0	0	0	0	0	0	1	0	0	0	0	0	0	2
Indian	0	0	0	0	0	0	0	0	0	0	0	0	0	0	0	0	0	0	0	0	0	0	0	0	0	0	0	0	0
Asian	0	0	0	0	0	0	0	0	0	0	0	0	0	0	0	0	0	0	0	0	0	0	0	0	0	0	0	0	0
Unk Race	0	0	0	0	0	0	0	0	0	0	1	0	0	0	0	0	0	0	1	0	0		0	1	0	0	0	0	3
Total	0	0	0	0	1	1	0	0	0	5	1	1	0	0	0	1	0	0	2	0	0	15	0	4	0	4	0	0	35

Offense Statistics for Year 2015 **Agency or Area:** Clinton **Pop:** 13,798

Index Offense	Offenses Number	Offenses Rate	Clearances Number	Clearances Pct.	Value Stolen Total	Value Stolen Average
Murder	0	0.0	0	-----	$0	-----
Rape	5	36.2	1	20.0%	$0	$0
Robbery	4	29.0	2	50.0%	$7,805	$1,951
Aggravated Assault	9	65.2	10	111.1%	-----	-----
Burglary	39	282.6	3	7.7%	$36,292	$931
Larceny	256	1,855.3	82	32.0%	$260,592	$1,018
Motor Vehicle Theft	3	21.7	3	100.0%	$24,770	$8,257
Arson	1	7.2	0	0.0%	$1	$1
Crime Index Total[1]:	**316**	**2,290.2**	**101**	**32.0%**	**$329,459**	**$1,043**

[1] Arson not included

Value Recovered: **$38,097**

Murder

Victim-Offender Relationship	female	male
Spouse	0	0
Live-In	0	0
Ex-spouse	0	0
Ex-live-in	0	0
Co-procreator	0	0
Parent	0	0
Stepparent	0	0
In-law	0	0
Grandparent	0	0
Child	0	0
Stepchild	0	0
Grandchild	0	0
Sibling	0	0
Other Family	0	0
Boy/Girlfriend	0	0
Homosexual	0	0
Friend	0	0
Child of Partner	0	0
Neighbor	0	0
Employee	0	0
Employer	0	0
Babysittee	0	0
Acquaintance	0	0
Other Known	0	0
Stranger	0	0
Unknown	0	0

Circumstance	
Argument	0
LEOKA	0
Drug Dealing	0
Gangland	0
Juvenile Gang	0
Lover's Quarrel	0
Mercy Killing	0
Other Felony	0
Other	0
Unknown	0

Weapon	
Handgun	0
Rifle	0
Shotgun	0
Other Gun	0
Unspec. Firearm	0
Knife	0
Blunt Object	0
Motor Vehicle	0
Strongarm	0
Poison	0
Explosives	0
Fire	0
Narcotics	0
Asphyxiation	0
Other	0
Unknown	0

Rape	n (clr)*
Completed	5 (1)
Attempted	*0 (0)*

Aggravated Assault	n (clr)
Firearm	*0 (0)*
Knife, Cutting Instrument	1 (1)
Other Dangerous Weapon	2 (2)
Strongarm (hands, feet, etc.)	6 (7)

Other Offenses	n (clr)
Negligent Manslaughter	*0 (0)*
Simple Assault	115 (87)
Officer Killed	*0* nc
Officer Assaulted	2 (2)

*n: offense; clr: clearance; nc: not collected.

Robbery	n (clr)	Total Loss	Avg. Loss
Highway/Street	*0*	*$0*	*$0*
Gas Station	*0*	*$0*	*$0*
Convenience Store	*0*	*$0*	*$0*
Bank	*0*	*$0*	*$0*
Other Business	4	$7,805	$1,951
Residence	*0*	*$0*	*$0*
Miscellaneous	*0*	*$0*	*$0*
Firearm	*0 (0)*		
Knife, Sharp Instrument	*0 (0)*		
Other Dangerous Weapon	*0 (0)*		
Strongarm (hands, feet, etc.)	4 (2)		

Burglary	n (clr)	Total Loss	Avg. Loss
Residence Night	8	$10,845	$1,356
Residence Day	11	$3,405	$310
Residence Unknown	*0*	*$0*	*$0*
Non-residence Night	7	$10,278	$1,468
Non-residence Day	13	$11,764	$905
Non-residence Unknown	*0*	*$0*	*$0*
Forcible Entry	7 (1)		
Unlawful Entry-No Force	22 (2)		
Attempt Forcible Entry	10 (0)		

Larceny	n	Total Loss	Avg. Loss
Pocket-picking	*0*	*$0*	*$0*
Purse-snatching	*0*	*$0*	*$0*
Shoplifting	44	$45,765	$1,040
Items from Motor Vehicles	24	$14,185	$591
MV Parts & Accessories	14	$7,579	$541
Bicycles	3	$1,030	$343
Items from Buildings	4	$450	$113
From Coin-op Machines	1	$180	$180
All Other	166	$191,403	$1,153
$200 and Over	132	$256,948	$1,947
$50 to $200	30	$3,339	$111
Under $50	94	$305	$3

Motor Vehicle Theft	n (clr)
Auto	3 (3)
Trucks & Buses	*0 (0)*
Other Vehicles	*0 (0)*

Arson	n (clr)	Total Loss	Avg. Loss
Structural	*0 (0)*	*$0*	*$0*
Mobile	*0 (0)*	*$0*	*$0*
Other	1 (0)	$1	$1

Arrest Statistics for Year 2015 Agency: Clinton

	Murder	Neg. Manslaughter	Forcible Rape	Robbery	Aggravated Assault	Burglary	Larceny-Theft	Motor Vehicle Theft	Arson	Simple Assault	Forgery/Counterfeiting	Fraud	Embezzlement	Stolen Property	Vandalism	Weapons Charges	Prostitution	Sex Offenses	Drug Abuse Violations	Gambling	Offense vs. Family	Driving Under Influence	Liquor Laws	Disorderly Conduct	Vagrancy	All Other Offenses	Curfew and Loitering	Runaways	TOTAL
<10	0	0	0	0	0	0	0	0	0	0	0	0	0	0	0	0	0	0	0	0	0	0	0	0	0	0	0	0	0
10-12	0	0	0	0	0	0	0	0	0	0	0	0	0	0	0	0	0	0	0	0	0	0	0	0	0	0	0	0	0
13-14	0	0	0	0	0	0	0	0	0	3	0	0	0	0	0	0	0	0	0	0	0	0	0	0	0	0	0	0	3
15	0	0	0	0	0	0	0	0	0	3	0	0	0	0	0	0	0	0	1	0	0	0	0	1	0	0	0	0	5
16	0	0	0	0	0	0	0	0	0	1	0	0	0	0	0	0	0	0	1	0	0	1	1	1	0	1	0	0	6
17	0	0	0	0	0	0	2	0	0	4	0	0	0	0	0	2	0	0	4	0	1	1	0	0	0	5	0	0	19
Tot <18	0	0	0	0	0	0	2	0	0	11	0	0	0	0	0	2	0	0	6	0	1	2	1	2	0	6	0	0	33
18	0	0	0	0	0	0	1	0	0	6	0	0	0	0	0	2	0	0	1	0	0	2	0	2	0	6			20
19	0	0	0	0	0	0	5	0	0	2	0	2	0	0	0	0	0	0	8	0	0	0	2	0	0	4			23
20	0	0	0	0	0	0	1	0	0	1	0	0	0	0	0	0	0	0	4	0	0	2	0	0	0	6			14
21	0	0	0	0	0	0	2	0	0	3	0	0	0	1	0	1	0	0	6	0	0	4	0	1	0	5			23
22	0	0	0	0	1	1	1	0	0	1	0	0	0	1	0	0	0	0	6	0	0	2	0	0	0	3			16
23	0	0	0	0	1	1	0	0	0	4	0	0	0	0	0	0	0	1	10	0	3	0	0	0	0	4			24
24	0	0	0	0	0	0	3	0	0	4	0	0	0	1	0	0	0	0	2	0	0	4	1	0	0	3			18
25-29	0	0	0	0	0	2	11	0	0	12	1	1	0	0	0	0	0	0	7	0	6	21	1	0	0	15			77
30-34	0	0	0	0	0	1	7	0	0	6	0	2	0	0	1	1	0	1	4	0	5	11	0	0	0	29			68
35-39	0	0	0	1	1	1	6	1	0	8	2	0	0	1	0	1	0	0	2	0	4	8	1	1	0	17			55
40-44	0	0	0	0	0	0	2	0	0	11	1	1	0	0	0	0	0	0	3	0	2	8	0	0	0	15			43
45-49	0	0	0	0	0	0	5	1	0	8	0	1	0	0	1	0	0	1	2	0	1	9	0	3	0	4			36
50-54	0	0	0	0	1	0	2	0	0	2	0	0	0	0	0	0	0	0	2	0	2	15	1	2	0	4			31
55-59	0	0	0	0	0	1	1	1	0	6	0	0	0	1	0	0	0	2	0	0	4	3	0	0	0	3			22
60-64	0	0	0	0	0	0	0	0	0	6	0	0	0	0	0	0	0	0	0	0	1	5	1	2	0	5			20
65+	0	0	0	0	0	0	1	0	0	1	0	0	0	0	0	0	0	0	0	0	0	4	0	0	0	3			9
Tot 18+	0	0	0	1	4	7	48	3	0	81	4	7	0	5	2	5	0	5	57	0	28	98	7	11	0	126			499
Male	0	0	0	1	3	5	31	2	0	67	3	5	0	2	1	5	0	5	47	0	19	75	6	11	0	97	0	0	385
Female	0	0	0	0	1	2	19	1	0	25	1	2	0	3	1	2	0	0	16	0	10	25	2	2	0	35	0	0	147
White	0	0	0	1	4	7	28	1	0	89	3	4	0	2	2	7	0	5	54	0	27	91	8	13	0	117	0	0	463
Black	0	0	0	0	0	0	18	2	0	2	1	2	0	3	0	0	0	0	7	0	2	5	0	0	0	14	0	0	56
Indian	0	0	0	0	0	0	0	0	0	0	0	0	0	0	0	0	0	0	0	0	0	0	0	0	0	1	0	0	1
Asian	0	0	0	0	0	0	4	0	0	0	0	1	0	0	0	0	0	0	1	0	0	2	0	0	0	0	0	0	8
Unk Race	0	0	0	0	0	0	0	0	0	1	0	0	0	0	0	0	0	0	1	0	0	2	0	0	0	0	0	0	4
Total	0	0	0	1	4	7	50	3	0	92	4	7	0	5	2	7	0	5	63	0	29	100	8	13	0	132	0	0	532

Offense Statistics for Year 2015 **Agency or Area:** Colchester **Pop:** 15,330

Index Offense	Offenses Number	Offenses Rate	Clearances Number	Clearances Pct.	Value Stolen Total	Value Stolen Average
Murder	1	6.5	0	0.0%	$0	$0
Rape	0	0.0	0	-----	$0	-----
Robbery	2	13.0	1	50.0%	$10,130	$5,065
Aggravated Assault	2	13.0	2	100.0%	-----	-----
Burglary	14	91.3	1	7.1%	$19,272	$1,377
Larceny	36	234.8	13	36.1%	$65,773	$1,827
Motor Vehicle Theft	10	65.2	1	10.0%	$118,511	$11,851
Arson	1	6.5	2	200.0%	$1	$1
Crime Index Total[1]:	**65**	**424.0**	**18**	**27.7%**	**$213,686**	**$3,287**

[1] Arson not included

Value Recovered: **$71,825**

Murder

Victim-Offender Relationship	female	male
Spouse	0	0
Live-In	0	0
Ex-spouse	0	0
Ex-live-in	0	0
Co-procreator	0	0
Parent	0	0
Stepparent	0	0
In-law	0	0
Grandparent	0	0
Child	0	0
Stepchild	0	0
Grandchild	0	0
Sibling	0	0
Other Family	0	0
Boy/Girlfriend	0	0
Homosexual	0	0
Friend	0	0
Child of Partner	0	0
Neighbor	0	0
Employee	0	0
Employer	0	0
Babysittee	0	0
Acquaintance	0	0
Other Known	0	0
Stranger	0	0
Unknown	1	0

Circumstance	
Argument	0
LEOKA	0
Drug Dealing	0
Gangland	0
Juvenile Gang	0
Lover's Quarrel	0
Mercy Killing	0
Other Felony	0
Other	0
Unknown	1

Weapon	
Handgun	0
Rifle	0
Shotgun	0
Other Gun	0
Unspec. Firearm	0
Knife	1
Blunt Object	0
Motor Vehicle	0
Strongarm	0
Poison	0
Explosives	0
Fire	0
Narcotics	0
Asphyxiation	0
Other	0
Unknown	0

Rape	n (clr)*
Completed	0 (0)
Attempted	0 (0)

Aggravated Assault	n (clr)
Firearm	0 (0)
Knife, Cutting Instrument	0 (0)
Other Dangerous Weapon	0 (0)
Strongarm (hands, feet, etc.)	2 (2)

Other Offenses	n (clr)
Negligent Manslaughter	0 (0)
Simple Assault	26 (14)
Officer Killed	0 nc
Officer Assaulted	0 (0)

*n: offense; clr: clearance; nc: not collected.

Robbery	n (clr)	Total Loss	Avg. Loss
Highway/Street	0	$0	$0
Gas Station	0	$0	$0
Convenience Store	0	$0	$0
Bank	0	$0	$0
Other Business	0	$0	$0
Residence	2	$10,130	$5,065
Miscellaneous	0	$0	$0
Firearm	0 (0)		
Knife, Sharp Instrument	1 (0)		
Other Dangerous Weapon	1 (1)		
Strongarm (hands, feet, etc.)	0 (0)		

Burglary	n (clr)	Total Loss	Avg. Loss
Residence Night	2	$1	$1
Residence Day	10	$17,071	$1,707
Residence Unknown	0	$0	$0
Non-residence Night	0	$0	$0
Non-residence Day	2	$2,200	$1,100
Non-residence Unknown	0	$0	$0
Forcible Entry	6 (0)		
Unlawful Entry-No Force	8 (1)		
Attempt Forcible Entry	0 (0)		

Larceny	n	Total Loss	Avg. Loss
Pocket-picking	0	$0	$0
Purse-snatching	0	$0	$0
Shoplifting	2	$106	$53
Items from Motor Vehicles	1	$550	$550
MV Parts & Accessories	0	$0	$0
Bicycles	2	$950	$475
Items from Buildings	0	$0	$0
From Coin-op Machines	0	$0	$0
All Other	31	$64,167	$2,070
$200 and Over	23	$65,307	$2,839
$50 to $200	5	$409	$82
Under $50	8	$57	$7

Motor Vehicle Theft	n (clr)
Auto	7 (1)
Trucks & Buses	2 (0)
Other Vehicles	1 (0)

Arson	n (clr)	Total Loss	Avg. Loss
Structural	1 (1)	$1	$1
Mobile	0 (1)	$0	$0
Other	0 (0)	$0	$0

Arrest Statistics for Year 2015 Agency: Colchester

	Murder	Neg. Manslaughter	Forcible Rape	Robbery	Aggravated Assault	Burglary	Larceny-Theft	Motor Vehicle Theft	Arson	Simple Assault	Forgery/Counterfeiting	Fraud	Embezzlement	Stolen Property	Vandalism	Weapons Charges	Prostitution	Sex Offenses	Drug Abuse Violations	Gambling	Offense vs. Family	Driving Under Influence	Liquor Laws	Disorderly Conduct	Vagrancy	All Other Offenses	Curfew and Loitering	Runaways	TOTAL
<10	0	0	0	0	0	0	0	0	0	0	0	0	0	0	0	0	0	0	0	0	0	0	0	0	0	0	0	0	0
10-12	0	0	0	0	0	0	0	0	1	0	0	0	0	0	0	0	0	0	0	0	0	0	0	0	0	0	0	0	1
13-14	0	0	0	0	1	0	1	0	0	0	0	0	0	0	0	0	0	0	0	0	0	0	0	0	0	0	0	0	2
15	0	0	0	0	0	0	0	0	0	1	0	0	0	0	0	0	0	0	0	0	0	0	1	1	0	1	0	0	4
16	0	0	0	0	0	0	0	0	0	0	0	0	0	0	3	0	0	1	2	0	0	0	0	0	0	0	0	0	6
17	0	0	0	0	0	0	0	0	0	1	0	0	0	0	2	0	0	0	1	0	0	0	0	0	0	0	0	0	4
Tot <18	0	0	0	0	1	0	1	0	1	2	0	0	0	0	5	0	0	1	3	0	0	0	1	1	0	1	0	0	17
18	0	0	0	0	0	0	0	0	0	0	0	0	0	0	0	0	0	0	1	0	0	1	0	0	0	2			4
19	0	0	0	1	0	0	0	0	0	0	0	0	0	0	0	0	0	0	0	0	0	2	0	2	0	2			7
20	0	0	0	0	0	0	0	0	0	0	0	0	0	0	0	0	0	0	0	0	0	1	0	0	0	1			2
21	0	0	0	0	0	0	1	0	0	0	0	0	0	0	0	0	0	0	3	0	0	4	0	0	0	3			11
22	0	0	0	1	0	0	0	0	0	0	0	0	0	0	0	0	0	1	0	0	0	3	0	1	0	5			11
23	0	0	0	0	0	0	2	0	0	0	0	0	0	0	0	0	0	0	0	0	0	0	0	4	0	4			10
24	0	0	0	0	0	0	3	0	0	1	0	0	0	0	0	0	0	0	1	0	1	2	0	0	0	4			12
25-29	0	0	0	0	0	0	3	0	0	2	0	0	0	0	1	0	0	0	1	0	0	14	0	5	0	32			58
30-34	0	0	0	0	0	0	2	0	1	0	0	0	0	0	1	0	0	0	0	0	1	7	0	2	0	19			33
35-39	0	0	0	0	1	0	0	0	1	1	0	0	0	0	0	0	0	0	4	0	1	9	0	2	0	28			47
40-44	0	0	0	0	0	0	1	0	0	1	0	0	0	0	0	0	0	0	0	0	2	4	0	1	0	9			18
45-49	0	0	0	0	0	0	0	0	0	2	0	0	0	0	0	0	0	1	0	0	1	6	0	4	0	8			22
50-54	0	0	0	0	0	1	0	0	1	2	0	0	0	0	0	0	0	0	0	0	0	8	0	2	0	5			19
55-59	0	0	0	0	0	0	0	0	0	0	0	0	0	0	0	0	0	0	0	0	0	9	0	2	0	1			12
60-64	0	0	0	0	0	0	0	0	0	0	0	0	0	0	0	0	0	0	0	0	0	0	0	0	0	0			0
65+	0	0	0	0	0	0	1	0	0	0	0	0	0	0	0	0	0	0	0	0	0	0	0	0	0	2			3
Tot 18+	0	0	0	2	1	1	13	0	3	9	0	0	0	0	2	0	0	2	10	0	6	70	0	25	0	125			269
Male	0	0	0	1	2	0	11	0	2	8	0	0	0	0	6	0	0	3	9	0	5	51	1	18	0	82	0	0	199
Female	0	0	0	1	0	1	3	0	2	3	0	0	0	0	1	0	0	0	4	0	1	19	0	8	0	44	0	0	87
White	0	0	0	2	2	1	13	0	3	10	0	0	0	0	7	0	0	2	10	0	6	64	1	26	0	115	0	0	262
Black	0	0	0	0	0	0	0	0	0	1	0	0	0	0	0	0	0	0	1	0	0	5	0	0	0	10	0	0	17
Indian	0	0	0	0	0	0	0	0	0	0	0	0	0	0	0	0	0	0	0	0	0	0	0	0	0	0	0	0	0
Asian	0	0	0	0	0	0	0	0	1	0	0	0	0	0	0	0	0	0	0	0	0	1	0	0	0	0	0	0	2
Unk Race	0	0	0	0	0	0	1	0	0	0	0	0	0	0	0	0	0	1	2	0	0		0	0	0	1	0	0	5
Total	0	0	0	2	2	1	14	0	4	11	0	0	0	0	7	0	0	3	13	0	6	70	1	26	0	126	0	0	286

Offense Statistics for Year 2015 **Agency or Area:** Colebrook **Pop:** 1,551

Index Offense	Offenses Number	Offenses Rate	Clearances Number	Clearances Pct.	Value Stolen Total	Value Stolen Average
Murder	0	0.0	0	-----	$0	-----
Rape	0	0.0	0	-----	$0	-----
Robbery	0	0.0	0	-----	$0	-----
Aggravated Assault	0	0.0	0	-----	-----	-----
Burglary	3	193.4	0	0.0%	$8,951	$2,984
Larceny	2	128.9	0	0.0%	$2,075	$1,038
Motor Vehicle Theft	1	64.5	0	0.0%	$10,000	$10,000
Arson	0	0.0	0	-----	$0	-----
Crime Index Total[1]:	**6**	**386.8**	**0**	**0.0%**	**$21,026**	**$3,504**

[1] Arson not included

Value Recovered: **$0**

Murder

Victim-Offender Relationship	female	male
Spouse	0	0
Live-In	0	0
Ex-spouse	0	0
Ex-live-in	0	0
Co-procreator	0	0
Parent	0	0
Stepparent	0	0
In-law	0	0
Grandparent	0	0
Child	0	0
Stepchild	0	0
Grandchild	0	0
Sibling	0	0
Other Family	0	0
Boy/Girlfriend	0	0
Homosexual	0	0
Friend	0	0
Child of Partner	0	0
Neighbor	0	0
Employee	0	0
Employer	0	0
Babysittee	0	0
Acquaintance	0	0
Other Known	0	0
Stranger	0	0
Unknown	0	0

Circumstance	
Argument	0
LEOKA	0
Drug Dealing	0
Gangland	0
Juvenile Gang	0
Lover's Quarrel	0
Mercy Killing	0
Other Felony	0
Other	0
Unknown	0

Weapon	
Handgun	0
Rifle	0
Shotgun	0
Other Gun	0
Unspec. Firearm	0
Knife	0
Blunt Object	0
Motor Vehicle	0
Strongarm	0
Poison	0
Explosives	0
Fire	0
Narcotics	0
Asphyxiation	0
Other	0
Unknown	0

Rape	n (clr)*
Completed	0 (0)
Attempted	0 (0)

Aggravated Assault	n (clr)
Firearm	0 (0)
Knife, Cutting Instrument	0 (0)
Other Dangerous Weapon	0 (0)
Strongarm (hands, feet, etc.)	0 (0)

Other Offenses	n (clr)
Negligent Manslaughter	0 (0)
Simple Assault	5 (1)
Officer Killed	0 nc
Officer Assaulted	0 (0)

*n: offense; clr: clearance; nc: not collected.

Robbery	n (clr)	Total Loss	Avg. Loss
Highway/Street	0	$0	$0
Gas Station	0	$0	$0
Convenience Store	0	$0	$0
Bank	0	$0	$0
Other Business	0	$0	$0
Residence	0	$0	$0
Miscellaneous	0	$0	$0
Firearm	0 (0)		
Knife, Sharp Instrument	0 (0)		
Other Dangerous Weapon	0 (0)		
Strongarm (hands, feet, etc.)	0 (0)		

Burglary	n (clr)	Total Loss	Avg. Loss
Residence Night	2	$7,001	$3,501
Residence Day	1	$1,950	$1,950
Residence Unknown	0	$0	$0
Non-residence Night	0	$0	$0
Non-residence Day	0	$0	$0
Non-residence Unknown	0	$0	$0
Forcible Entry	2 (0)		
Unlawful Entry-No Force	1 (0)		
Attempt Forcible Entry	0 (0)		

Larceny	n	Total Loss	Avg. Loss
Pocket-picking	0	$0	$0
Purse-snatching	0	$0	$0
Shoplifting	0	$0	$0
Items from Motor Vehicles	0	$0	$0
MV Parts & Accessories	0	$0	$0
Bicycles	0	$0	$0
Items from Buildings	1	$2,000	$2,000
From Coin-op Machines	0	$0	$0
All Other	1	$75	$75
$200 and Over	1	$2,000	$2,000
$50 to $200	1	$75	$75
Under $50	0	$0	$0

Motor Vehicle Theft	n (clr)
Auto	0 (0)
Trucks & Buses	1 (0)
Other Vehicles	0 (0)

Arson	n (clr)	Total Loss	Avg. Loss
Structural	0 (0)	$0	$0
Mobile	0 (0)	$0	$0
Other	0 (0)	$0	$0

Arrest Statistics for Year 2015 Agency: Colebrook

	Murder	Neg. Manslaughter	Forcible Rape	Robbery	Aggravated Assault	Burglary	Larceny-Theft	Motor Vehicle Theft	Arson	Simple Assault	Forgery/Counterfeiting	Fraud	Embezzlement	Stolen Property	Vandalism	Weapons Charges	Prostitution	Sex Offenses	Drug Abuse Violations	Gambling	Offense vs. Family	Driving Under Influence	Liquor Laws	Disorderly Conduct	Vagrancy	All Other Offenses	Curfew and Loitering	Runaways	TOTAL
<10	0	0	0	0	0	0	0	0	0	0	0	0	0	0	0	0	0	0	0	0	0	0	0	0	0	0	0	0	0
10-12	0	0	0	0	0	0	0	0	0	0	0	0	0	0	0	0	0	0	0	0	0	0	0	0	0	0	0	0	0
13-14	0	0	0	0	0	0	0	0	0	0	0	0	0	0	0	0	0	0	0	0	0	0	0	0	0	0	0	0	0
15	0	0	0	0	0	0	0	0	0	0	0	0	0	0	0	0	0	0	0	0	0	0	0	0	0	0	0	0	0
16	0	0	0	0	0	0	0	0	0	0	0	0	0	0	0	0	0	0	0	0	0	0	0	0	0	0	0	0	0
17	0	0	0	0	0	0	0	0	0	0	0	0	0	0	0	0	0	0	0	0	0	0	0	0	0	0	0	0	0
Tot <18	0	0	0	0	0	0	0	0	0	0	0	0	0	0	0	0	0	0	0	0	0	0	0	0	0	0	0	0	0
18	0	0	0	0	0	0	0	0	0	0	0	0	0	0	0	0	0	0	0	0	0	0	0	0	0	0			0
19	0	0	0	0	0	0	0	0	0	0	0	0	0	0	0	0	0	0	0	0	0	0	0	0	0	0			0
20	0	0	0	0	0	0	0	0	0	0	0	0	0	0	0	0	0	0	0	0	0	0	0	0	0	0			0
21	0	0	0	0	0	0	0	0	0	0	0	0	0	0	0	0	0	0	0	0	0	0	0	1	0	0			1
22	0	0	0	0	0	0	0	0	0	0	0	0	0	0	0	0	0	0	0	0	0	0	0	1	0	0			1
23	0	0	0	0	0	0	0	0	0	0	0	0	0	0	0	0	0	0	0	0	0	0	0	0	0	0			0
24	0	0	0	0	0	0	0	0	0	0	0	0	0	0	0	0	0	0	0	0	0	0	0	0	0	0			0
25-29	0	0	0	0	0	0	0	0	0	0	0	0	0	0	0	0	0	0	0	0	0	0	0	1	0	0			1
30-34	0	0	0	0	0	0	0	0	0	0	0	0	0	0	0	0	0	0	0	0	0	0	0	0	0	0			0
35-39	0	0	0	0	0	0	0	0	0	0	0	0	0	0	0	0	0	0	0	0	0	0	0	1	0	0			1
40-44	0	0	0	0	0	0	0	0	0	0	0	0	0	0	0	0	0	0	0	0	0	0	0	0	0	0			0
45-49	0	0	0	0	0	0	0	0	0	1	0	0	0	0	0	0	0	0	0	0	0	0	0	0	0	0			1
50-54	0	0	0	0	0	0	0	0	0	0	0	0	0	0	0	0	0	0	0	0	0	1	0	0	0	0			1
55-59	0	0	0	0	0	0	0	0	0	0	0	0	0	0	0	0	0	0	0	0	0	1	0	0	0	0			1
60-64	0	0	0	0	0	0	0	0	0	0	0	0	0	0	0	0	0	0	0	0	0	0	0	0	0	0			0
65+	0	0	0	0	0	0	0	0	0	0	0	0	0	0	0	0	0	0	0	0	0	0	0	0	0	0			0
Tot 18+	0	0	0	0	0	0	0	0	0	1	0	0	0	0	0	0	0	0	0	0	0	2	0	4	0	0			7
Male	0	0	0	0	0	0	0	0	0	1	0	0	0	0	0	0	0	0	0	0	0	1	0	3	0	0	0	0	5
Female	0	0	0	0	0	0	0	0	0	0	0	0	0	0	0	0	0	0	0	0	0	1	0	1	0	0	0	0	2
White	0	0	0	0	0	0	0	0	0	1	0	0	0	0	0	0	0	0	0	0	0	2	0	3	0	0	0	0	6
Black	0	0	0	0	0	0	0	0	0	0	0	0	0	0	0	0	0	0	0	0	0	0	0	1	0	0	0	0	1
Indian	0	0	0	0	0	0	0	0	0	0	0	0	0	0	0	0	0	0	0	0	0	0	0	0	0	0	0	0	0
Asian	0	0	0	0	0	0	0	0	0	0	0	0	0	0	0	0	0	0	0	0	0	0	0	0	0	0	0	0	0
Unk Race	0	0	0	0	0	0	0	0	0	0	0	0	0	0	0	0	0	0	0	0	0		0	0	0	0	0	0	
Total	0	0	0	0	0	0	0	0	0	1	0	0	0	0	0	0	0	0	0	0	0	2	0	4	0	0	0	0	7

Offense Statistics for Year 2015 **Agency or Area:** Columbia **Pop:** 5,236

Index Offense	Offenses Number	Offenses Rate	Clearances Number	Clearances Pct.	Value Stolen Total	Value Stolen Average
Murder	0	0.0	0	-----	$0	-----
Rape	0	0.0	0	-----	$0	-----
Robbery	0	0.0	0	-----	$0	-----
Aggravated Assault	0	0.0	0	-----	-----	-----
Burglary	3	57.3	1	33.3%	$22,676	$7,559
Larceny	14	267.4	3	21.4%	$26,312	$1,879
Motor Vehicle Theft	7	133.7	0	0.0%	$8,000	$1,143
Arson	1	19.1	0	0.0%	$25,400	$25,400
Crime Index Total[1]:	**24**	**458.4**	**4**	**16.7%**	**$56,988**	**$2,375**

[1] Arson not included

Value Recovered: **$11,439**

Murder

Victim-Offender Relationship	female	male
Spouse	0	0
Live-In	0	0
Ex-spouse	0	0
Ex-live-in	0	0
Co-procreator	0	0
Parent	0	0
Stepparent	0	0
In-law	0	0
Grandparent	0	0
Child	0	0
Stepchild	0	0
Grandchild	0	0
Sibling	0	0
Other Family	0	0
Boy/Girlfriend	0	0
Homosexual	0	0
Friend	0	0
Child of Partner	0	0
Neighbor	0	0
Employee	0	0
Employer	0	0
Babysittee	0	0
Acquaintance	0	0
Other Known	0	0
Stranger	0	0
Unknown	0	0

Circumstance	
Argument	0
LEOKA	0
Drug Dealing	0
Gangland	0
Juvenile Gang	0
Lover's Quarrel	0
Mercy Killing	0
Other Felony	0
Other	0
Unknown	0

Weapon	
Handgun	0
Rifle	0
Shotgun	0
Other Gun	0
Unspec. Firearm	0
Knife	0
Blunt Object	0
Motor Vehicle	0
Strongarm	0
Poison	0
Explosives	0
Fire	0
Narcotics	0
Asphyxiation	0
Other	0
Unknown	0

Rape	n (clr)*
Completed	0 (0)
Attempted	0 (0)

Aggravated Assault	n (clr)
Firearm	0 (0)
Knife, Cutting Instrument	0 (0)
Other Dangerous Weapon	0 (0)
Strongarm (hands, feet, etc.)	0 (0)

Other Offenses	n (clr)
Negligent Manslaughter	0 (0)
Simple Assault	5 (3)
Officer Killed	0 nc
Officer Assaulted	0 (0)

*n: offense; clr: clearance; nc: not collected.

Robbery	n (clr)	Total Loss	Avg. Loss
Highway/Street	0	$0	$0
Gas Station	0	$0	$0
Convenience Store	0	$0	$0
Bank	0	$0	$0
Other Business	0	$0	$0
Residence	0	$0	$0
Miscellaneous	0	$0	$0
Firearm	0 (0)		
Knife, Sharp Instrument	0 (0)		
Other Dangerous Weapon	0 (0)		
Strongarm (hands, feet, etc.)	0 (0)		

Burglary	n (clr)	Total Loss	Avg. Loss
Residence Night	0	$0	$0
Residence Day	0	$0	$0
Residence Unknown	0	$0	$0
Non-residence Night	2	$21,341	$10,671
Non-residence Day	1	$1,335	$1,335
Non-residence Unknown	0	$0	$0
Forcible Entry	3 (0)		
Unlawful Entry-No Force	0 (1)		
Attempt Forcible Entry	0 (0)		

Larceny	n	Total Loss	Avg. Loss
Pocket-picking	0	$0	$0
Purse-snatching	0	$0	$0
Shoplifting	0	$0	$0
Items from Motor Vehicles	2	$709	$355
MV Parts & Accessories	2	$16,000	$8,000
Bicycles	0	$0	$0
Items from Buildings	0	$0	$0
From Coin-op Machines	0	$0	$0
All Other	10	$9,603	$960
$200 and Over	11	$25,932	$2,357
$50 to $200	3	$380	$127
Under $50	0	$0	$0

Motor Vehicle Theft	n (clr)
Auto	1 (0)
Trucks & Buses	6 (0)
Other Vehicles	0 (0)

Arson	n (clr)	Total Loss	Avg. Loss
Structural	1 (0)	$25,400	$25,400
Mobile	0 (0)	$0	$0
Other	0 (0)	$0	$0

Arrest Statistics for Year 2015 Agency: Columbia

	Murder	Neg. Manslaughter	Forcible Rape	Robbery	Aggravated Assault	Burglary	Larceny-Theft	Motor Vehicle Theft	Arson	Simple Assault	Forgery/Counterfeiting	Fraud	Embezzlement	Stolen Property	Vandalism	Weapons Charges	Prostitution	Sex Offenses	Drug Abuse Violations	Gambling	Offense vs. Family	Driving Under Influence	Liquor Laws	Disorderly Conduct	Vagrancy	All Other Offenses	Curfew and Loitering	Runaways	TOTAL
<10	0	0	0	0	0	0	0	0	0	0	0	0	0	0	0	0	0	0	0	0	0	0	0	0	0	0	0	0	0
10-12	0	0	0	0	0	0	0	0	0	0	0	0	0	0	0	1	0	0	0	0	0	0	0	0	0	0	0	0	1
13-14	0	0	0	0	0	0	0	0	0	0	0	0	0	0	0	1	0	0	0	0	0	0	0	0	0	0	0	0	1
15	0	0	0	0	0	0	0	0	0	0	0	0	0	0	0	0	0	0	0	0	0	0	0	0	0	0	0	0	0
16	0	0	0	0	0	0	0	0	0	2	0	0	0	0	0	0	0	0	0	0	0	0	0	0	0	0	0	0	2
17	0	0	0	0	0	0	0	0	0	0	0	0	0	0	0	0	0	0	1	0	0	0	1	0	0	2	0	0	4
Tot <18	0	0	0	0	0	0	0	0	0	2	0	0	0	0	0	2	0	0	1	0	0	0	1	0	0	2	0	0	8
18	0	0	0	0	0	0	0	0	0	0	0	0	0	0	1	0	0	0	0	0	0	0	0	1	0	1			3
19	0	0	0	0	0	0	0	0	0	0	0	0	0	0	0	0	0	0	0	0	0	1	0	0	0	1			2
20	0	0	0	0	0	0	0	0	0	0	0	0	0	0	0	0	0	0	0	0	0	0	0	0	0	0			0
21	0	0	0	0	0	0	0	0	0	0	0	0	0	0	1	0	0	0	0	0	0	1	0	1	0	0			3
22	0	0	0	0	0	0	2	0	0	0	0	0	0	0	0	0	0	0	0	0	0	0	0	0	0	0			2
23	0	0	0	0	0	0	0	0	0	0	0	0	0	0	0	0	0	0	0	0	0	0	0	0	0	0			0
24	0	0	0	0	0	0	0	0	0	0	0	0	0	0	0	0	0	0	0	0	0	0	0	0	0	1			1
25-29	0	0	0	0	0	0	0	0	0	0	0	0	0	0	0	0	0	0	0	0	0	0	0	0	0	0			0
30-34	0	0	0	0	0	0	0	0	0	1	0	0	0	0	0	0	0	0	1	0	0	1	0	0	0	1			4
35-39	0	0	0	0	0	1	0	0	0	0	0	0	0	0	0	0	0	0	0	0	0	0	0	0	0	0			1
40-44	0	0	0	0	0	0	1	0	0	0	0	0	0	0	0	0	0	0	0	0	0	2	0	0	0	2			5
45-49	0	0	0	0	0	0	0	0	0	0	0	0	0	0	0	0	0	0	0	0	0	3	0	0	0	0			3
50-54	0	0	0	0	0	0	0	0	0	0	0	0	0	0	0	0	0	0	0	0	0	0	0	0	0	0			0
55-59	0	0	0	0	0	0	0	0	0	0	0	0	0	0	0	0	0	0	0	0	0	0	0	0	0	0			0
60-64	0	0	0	0	0	0	0	0	0	0	0	0	0	0	0	0	0	0	0	0	0	0	0	0	0	0			0
65+	0	0	0	0	0	0	0	0	0	0	0	0	0	0	0	0	0	0	0	0	0	0	0	0	0	0			0
Tot 18+	0	0	0	0	0	1	3	0	0	1	0	0	0	0	2	0	0	0	1	0	0	8	0	2	0	6			24
Male	0	0	0	0	0	0	2	0	0	3	0	0	0	0	2	2	0	0	2	0	0	4	1	1	0	6	0	0	23
Female	0	0	0	0	0	1	1	0	0	0	0	0	0	0	0	0	0	0	0	0	0	4	0	1	0	2	0	0	9
White	0	0	0	0	0	1	3	0	0	1	0	0	0	0	2	1	0	0	2	0	0	7	1	2	0	6	0	0	26
Black	0	0	0	0	0	0	0	0	0	1	0	0	0	0	0	1	0	0	0	0	0	1	0	0	0	2	0	0	5
Indian	0	0	0	0	0	0	0	0	0	0	0	0	0	0	0	0	0	0	0	0	0	0	0	0	0	0	0	0	0
Asian	0	0	0	0	0	0	0	0	0	0	0	0	0	0	0	0	0	0	0	0	0	0	0	0	0	0	0	0	0
Unk Race	0	0	0	0	0	0	0	0	0	1	0	0	0	0	0	0	0	0	0	0	0		0	0	0	0	0	0	1
Total	0	0	0	0	0	1	3	0	0	3	0	0	0	0	2	2	0	0	2	0	0	8	1	2	0	8	0	0	32

Offense Statistics for Year 2015 **Agency or Area:** Cornwall **Pop:** 1,513

Index Offense	Offenses Number	Offenses Rate	Clearances Number	Clearances Pct.	Value Stolen Total	Value Stolen Average
Murder	0	0.0	0	-----	$0	-----
Rape	0	0.0	0	-----	$0	-----
Robbery	0	0.0	0	-----	$0	-----
Aggravated Assault	0	0.0	0	-----	-----	-----
Burglary	2	132.2	2	100.0%	$6,295	$3,148
Larceny	5	330.5	1	20.0%	$33,484	$6,697
Motor Vehicle Theft	0	0.0	0	-----	$0	-----
Arson	0	0.0	0	-----	$0	-----
Crime Index Total[1]:	**7**	**462.7**	**3**	**42.9%**	**$39,779**	**$5,683**

[1] Arson not included

Value Recovered: **$5,500**

Murder

Victim-Offender Relationship	female	male
Spouse	0	0
Live-In	0	0
Ex-spouse	0	0
Ex-live-in	0	0
Co-procreator	0	0
Parent	0	0
Stepparent	0	0
In-law	0	0
Grandparent	0	0
Child	0	0
Stepchild	0	0
Grandchild	0	0
Sibling	0	0
Other Family	0	0
Boy/Girlfriend	0	0
Homosexual	0	0
Friend	0	0
Child of Partner	0	0
Neighbor	0	0
Employee	0	0
Employer	0	0
Babysittee	0	0
Acquaintance	0	0
Other Known	0	0
Stranger	0	0
Unknown	0	0

Circumstance	
Argument	0
LEOKA	0
Drug Dealing	0
Gangland	0
Juvenile Gang	0
Lover's Quarrel	0
Mercy Killing	0
Other Felony	0
Other	0
Unknown	0

Weapon	
Handgun	0
Rifle	0
Shotgun	0
Other Gun	0
Unspec. Firearm	0
Knife	0
Blunt Object	0
Motor Vehicle	0
Strongarm	0
Poison	0
Explosives	0
Fire	0
Narcotics	0
Asphyxiation	0
Other	0
Unknown	0

Rape	n (clr)*
Completed	0 (0)
Attempted	0 (0)

Aggravated Assault	n (clr)
Firearm	0 (0)
Knife, Cutting Instrument	0 (0)
Other Dangerous Weapon	0 (0)
Strongarm (hands, feet, etc.)	0 (0)

Other Offenses	n (clr)
Negligent Manslaughter	0 (0)
Simple Assault	1 (0)
Officer Killed	0 nc
Officer Assaulted	0 (0)

*n: offense; clr: clearance; nc: not collected.

Robbery	n (clr)	Total Loss	Avg. Loss
Highway/Street	0	$0	$0
Gas Station	0	$0	$0
Convenience Store	0	$0	$0
Bank	0	$0	$0
Other Business	0	$0	$0
Residence	0	$0	$0
Miscellaneous	0	$0	$0
Firearm	0 (0)		
Knife, Sharp Instrument	0 (0)		
Other Dangerous Weapon	0 (0)		
Strongarm (hands, feet, etc.)	0 (0)		

Burglary	n (clr)	Total Loss	Avg. Loss
Residence Night	0	$0	$0
Residence Day	2	$6,295	$3,148
Residence Unknown	0	$0	$0
Non-residence Night	0	$0	$0
Non-residence Day	0	$0	$0
Non-residence Unknown	0	$0	$0
Forcible Entry	0 (1)		
Unlawful Entry-No Force	2 (1)		
Attempt Forcible Entry	0 (0)		

Larceny	n	Total Loss	Avg. Loss
Pocket-picking	0	$0	$0
Purse-snatching	0	$0	$0
Shoplifting	0	$0	$0
Items from Motor Vehicles	0	$0	$0
MV Parts & Accessories	0	$0	$0
Bicycles	0	$0	$0
Items from Buildings	1	$2,784	$2,784
From Coin-op Machines	0	$0	$0
All Other	4	$30,700	$7,675
$200 and Over	5	$33,484	$6,697
$50 to $200	0	$0	$0
Under $50	0	$0	$0

Motor Vehicle Theft	n (clr)
Auto	0 (0)
Trucks & Buses	0 (0)
Other Vehicles	0 (0)

Arson	n (clr)	Total Loss	Avg. Loss
Structural	0 (0)	$0	$0
Mobile	0 (0)	$0	$0
Other	0 (0)	$0	$0

Arrest Statistics for Year 2015 Agency: Cornwall

	Murder	Neg. Manslaughter	Forcible Rape	Robbery	Aggravated Assault	Burglary	Larceny-Theft	Motor Vehicle Theft	Arson	Simple Assault	Forgery/Counterfeiting	Fraud	Embezzlement	Stolen Property	Vandalism	Weapons Charges	Prostitution	Sex Offenses	Drug Abuse Violations	Gambling	Offense vs. Family	Driving Under Influence	Liquor Laws	Disorderly Conduct	Vagrancy	All Other Offenses	Curfew and Loitering	Runaways	TOTAL
<10	0	0	0	0	0	0	0	0	0	0	0	0	0	0	0	0	0	0	0	0	0	0	0	0	0	0	0	0	0
10-12	0	0	0	0	0	0	0	0	0	0	0	0	0	0	0	0	0	0	0	0	0	0	0	0	0	0	0	0	0
13-14	0	0	0	0	0	0	0	0	0	0	0	0	0	0	0	0	0	0	0	0	0	0	0	0	0	0	0	0	0
15	0	0	0	0	0	0	0	0	0	0	0	0	0	0	0	0	0	0	0	0	0	0	0	0	0	0	0	0	0
16	0	0	0	0	0	0	0	0	0	0	0	0	0	0	0	0	0	0	0	0	0	0	0	0	0	0	0	0	0
17	0	0	0	0	0	0	0	0	0	0	0	0	0	0	0	0	0	0	0	0	0	0	0	0	0	0	0	0	0
Tot <18	0	0	0	0	0	0	0	0	0	0	0	0	0	0	0	0	0	0	0	0	0	0	0	0	0	0	0	0	0
18	0	0	0	0	0	0	0	0	0	0	0	0	0	0	0	0	0	0	0	0	0	0	0	0	0	0			0
19	0	0	0	0	0	0	0	0	0	0	0	0	0	0	0	0	0	0	0	0	0	0	0	0	0	0			0
20	0	0	0	0	0	0	0	0	0	0	0	0	0	0	0	0	0	0	0	0	0	0	0	0	0	0			0
21	0	0	0	0	0	0	0	0	0	0	0	0	0	0	0	0	0	0	0	0	0	0	0	0	0	0			0
22	0	0	0	0	0	0	0	0	0	0	0	0	0	0	0	0	0	0	0	0	0	0	0	0	0	1			1
23	0	0	0	0	0	0	0	0	0	0	0	0	0	0	0	0	0	0	0	0	0	0	0	0	0	0			0
24	0	0	0	0	0	0	0	0	0	0	0	0	0	0	0	0	0	0	0	0	0	0	0	0	0	0			0
25-29	0	0	0	0	0	0	0	0	0	0	0	0	0	0	0	0	0	0	0	0	0	0	0	0	0	0			0
30-34	0	0	0	0	0	1	0	0	0	0	0	0	0	0	0	0	0	0	0	0	0	0	0	0	0	0			1
35-39	0	0	0	0	0	0	0	0	0	0	0	0	0	0	0	0	0	0	0	0	0	0	0	0	0	0			0
40-44	0	0	0	0	0	0	0	0	0	0	0	0	0	0	0	0	0	0	0	0	0	0	0	0	0	0			0
45-49	0	0	0	0	0	0	0	0	0	0	0	0	0	0	0	0	0	0	0	0	0	0	0	0	0	0			0
50-54	0	0	0	0	0	0	1	0	0	0	0	0	0	0	0	0	0	0	0	0	0	1	0	0	0	0			2
55-59	0	0	0	0	0	0	0	0	0	0	0	0	0	0	0	0	0	0	0	0	0	0	0	0	0	0			0
60-64	0	0	0	0	0	0	0	0	0	0	0	0	0	0	0	0	0	0	0	0	0	1	0	1	0	0			2
65+	0	0	0	0	0	0	0	0	0	0	0	0	0	0	0	0	0	0	0	0	1	0	0	0	0	0			1
Tot 18+	0	0	0	0	0	1	1	0	0	0	0	0	0	0	0	0	0	0	0	0	1	2	0	1	0	1			7
Male	0	0	0	0	0	1	1	0	0	0	0	0	0	0	0	0	0	0	0	0	0	2	0	1	0	1	0	0	6
Female	0	0	0	0	0	0	0	0	0	0	0	0	0	0	0	0	0	0	0	0	1	0	0	0	0	0	0	0	1
White	0	0	0	0	0	1	0	0	0	0	0	0	0	0	0	0	0	0	0	0	1	2	0	1	0	0	0	0	5
Black	0	0	0	0	0	0	1	0	0	0	0	0	0	0	0	0	0	0	0	0	0	0	0	0	0	0	0	0	1
Indian	0	0	0	0	0	0	0	0	0	0	0	0	0	0	0	0	0	0	0	0	0	0	0	0	0	0	0	0	0
Asian	0	0	0	0	0	0	0	0	0	0	0	0	0	0	0	0	0	0	0	0	0	0	0	0	0	0	0	0	0
Unk Race	0	0	0	0	0	0	0	0	0	0	0	0	0	0	0	0	0	0	0	0	0		0	0	0	1	0	0	1
Total	0	0	0	0	0	1	1	0	0	0	0	0	0	0	0	0	0	0	0	0	1	2	0	1	0	1	0	0	7

Offense Statistics for Year 2015 **Agency or Area:** Coventry **Pop:** 12,121

Index Offense	Offenses Number	Offenses Rate	Clearances Number	Clearances Pct.	Value Stolen Total	Value Stolen Average
Murder	0	0.0	0	-----	$0	-----
Rape	1	8.3	0	0.0%	$0	$0
Robbery	0	0.0	0	-----	$0	-----
Aggravated Assault	0	0.0	0	-----	-----	-----
Burglary	27	222.8	3	11.1%	$33,958	$1,258
Larceny	63	519.8	9	14.3%	$64,115	$1,018
Motor Vehicle Theft	2	16.5	0	0.0%	$8,799	$4,400
Arson	0	0.0	0	-----	$0	-----
Crime Index Total[1]:	**93**	**767.3**	**12**	**12.9%**	**$106,872**	**$1,149**

[1] Arson not included

Value Recovered: **$9,656**

Murder

Victim-Offender Relationship	female	male
Spouse	0	0
Live-In	0	0
Ex-spouse	0	0
Ex-live-in	0	0
Co-procreator	0	0
Parent	0	0
Stepparent	0	0
In-law	0	0
Grandparent	0	0
Child	0	0
Stepchild	0	0
Grandchild	0	0
Sibling	0	0
Other Family	0	0
Boy/Girlfriend	0	0
Homosexual	0	0
Friend	0	0
Child of Partner	0	0
Neighbor	0	0
Employee	0	0
Employer	0	0
Babysittee	0	0
Acquaintance	0	0
Other Known	0	0
Stranger	0	0
Unknown	0	0

Circumstance	
Argument	0
LEOKA	0
Drug Dealing	0
Gangland	0
Juvenile Gang	0
Lover's Quarrel	0
Mercy Killing	0
Other Felony	0
Other	0
Unknown	0

Weapon	
Handgun	0
Rifle	0
Shotgun	0
Other Gun	0
Unspec. Firearm	0
Knife	0
Blunt Object	0
Motor Vehicle	0
Strongarm	0
Poison	0
Explosives	0
Fire	0
Narcotics	0
Asphyxiation	0
Other	0
Unknown	0

Rape	n (clr)*
Completed	0 (0)
Attempted	1 (0)

Aggravated Assault	n (clr)
Firearm	0 (0)
Knife, Cutting Instrument	0 (0)
Other Dangerous Weapon	0 (0)
Strongarm (hands, feet, etc.)	0 (0)

Other Offenses	n (clr)
Negligent Manslaughter	0 (0)
Simple Assault	69 (52)
Officer Killed	0 nc
Officer Assaulted	0 (0)

*n: offense; clr: clearance; nc: not collected.

Robbery	n (clr)	Total Loss	Avg. Loss
Highway/Street	0	$0	$0
Gas Station	0	$0	$0
Convenience Store	0	$0	$0
Bank	0	$0	$0
Other Business	0	$0	$0
Residence	0	$0	$0
Miscellaneous	0	$0	$0
Firearm	0 (0)		
Knife, Sharp Instrument	0 (0)		
Other Dangerous Weapon	0 (0)		
Strongarm (hands, feet, etc.)	0 (0)		

Burglary	n (clr)	Total Loss	Avg. Loss
Residence Night	2	$6,108	$3,054
Residence Day	2	$6,295	$3,148
Residence Unknown	19	$20,205	$1,063
Non-residence Night	3	$850	$283
Non-residence Day	0	$0	$0
Non-residence Unknown	1	$500	$500
Forcible Entry	7 (1)		
Unlawful Entry-No Force	19 (1)		
Attempt Forcible Entry	1 (1)		

Larceny	n	Total Loss	Avg. Loss
Pocket-picking	0	$0	$0
Purse-snatching	0	$0	$0
Shoplifting	2	$17	$9
Items from Motor Vehicles	11	$5,191	$472
MV Parts & Accessories	1	$2,000	$2,000
Bicycles	2	$1,000	$500
Items from Buildings	8	$5,937	$742
From Coin-op Machines	0	$0	$0
All Other	39	$49,970	$1,281
$200 and Over	31	$62,571	$2,018
$50 to $200	15	$1,331	$89
Under $50	17	$213	$13

Motor Vehicle Theft	n (clr)
Auto	1 (0)
Trucks & Buses	0 (0)
Other Vehicles	1 (0)

Arson	n (clr)	Total Loss	Avg. Loss
Structural	0 (0)	$0	$0
Mobile	0 (0)	$0	$0
Other	0 (0)	$0	$0

Arrest Statistics for Year 2015 Agency: Coventry

	Murder	Neg. Manslaughter	Forcible Rape	Robbery	Aggravated Assault	Burglary	Larceny-Theft	Motor Vehicle Theft	Arson	Simple Assault	Forgery/Counterfeiting	Fraud	Embezzlement	Stolen Property	Vandalism	Weapons Charges	Prostitution	Sex Offenses	Drug Abuse Violations	Gambling	Offense vs. Family	Driving Under Influence	Liquor Laws	Disorderly Conduct	Vagrancy	All Other Offenses	Curfew and Loitering	Runaways	TOTAL
<10	0	0	0	0	0	0	0	0	0	0	0	0	0	0	0	0	0	0	0	0	0	0	0	0	0	0	0	0	0
10-12	0	0	0	0	0	0	0	0	0	0	0	0	0	0	0	0	0	0	0	0	0	0	0	0	0	0	0	0	0
13-14	0	0	0	0	0	0	0	0	0	0	0	0	0	0	1	0	0	0	0	0	0	0	0	0	0	0	0	0	1
15	0	0	0	0	0	1	0	0	0	0	0	0	0	0	1	0	0	0	0	0	0	0	0	0	0	0	0	0	2
16	0	0	0	0	0	0	0	0	0	0	0	0	0	0	2	0	0	0	0	0	0	0	0	1	0	0	0	0	3
17	0	0	0	0	0	0	0	0	0	0	0	0	0	0	0	1	0	0	0	0	0	0	0	1	0	0	0	0	2
Tot <18	0	0	0	0	0	1	0	0	0	0	0	0	0	0	4	1	0	0	0	0	0	0	0	2	0	0	0	0	8
18	0	0	0	0	0	1	2	0	0	2	1	0	0	0	0	0	0	0	5	0	0	0	0	0	0	0			11
19	0	0	0	0	0	0	0	0	0	3	0	0	0	0	0	0	0	0	5	0	0	1	0	2	0	2			13
20	0	0	0	0	0	1	0	0	0	0	0	0	0	0	1	0	0	0	2	0	0	0	0	0	0	3			7
21	0	0	0	0	0	0	0	0	0	0	0	0	0	0	0	0	0	0	3	0	0	0	0	0	0	1			4
22	0	0	0	0	0	0	0	0	0	0	0	0	0	0	0	0	0	0	3	0	1	0	0	1	0	0			5
23	0	0	0	0	0	1	2	0	0	1	0	0	0	0	0	0	0	0	6	0	0	1	0	0	0	2			13
24	0	0	0	0	0	0	0	0	0	1	0	0	0	0	0	0	0	0	0	0	0	0	0	0	0	0			1
25-29	0	0	0	0	0	0	0	0	0	6	0	0	0	0	0	0	0	0	2	0	0	3	0	0	0	6			17
30-34	0	0	0	0	0	0	0	0	0	4	0	0	0	0	0	0	0	0	2	0	1	1	0	0	0	4			12
35-39	0	0	0	0	0	0	1	0	0	2	0	0	0	0	0	0	0	0	0	0	0	5	0	1	0	3			12
40-44	0	0	0	0	0	2	1	0	0	5	0	0	0	0	0	0	0	0	0	0	0	0	0	3	0	5			16
45-49	0	0	0	0	1	0	2	0	0	2	0	0	0	0	0	0	0	0	0	0	0	2	0	0	0	3			10
50-54	0	0	0	0	0	0	0	0	0	7	0	0	0	0	0	0	0	0	0	0	0	1	0	1	0	3			12
55-59	0	0	0	0	0	0	0	0	0	3	0	0	0	0	0	0	0	0	0	0	0	0	0	0	0	3			6
60-64	0	0	0	0	0	0	0	0	0	3	0	0	0	0	0	0	0	0	0	0	0	1	0	0	0	1			5
65+	0	0	0	0	0	0	0	0	0	0	0	0	0	0	0	0	0	0	0	0	0	0	0	0	0	1			1
Tot 18+	0	0	0	0	1	5	8	0	0	39	1	0	0	0	1	0	0	0	28	0	2	15	0	8	0	37			145
Male	0	0	0	0	1	4	3	0	0	26	1	0	0	0	4	1	0	0	19	0	2	7	0	6	0	32	0	0	106
Female	0	0	0	0	0	2	5	0	0	13	0	0	0	0	1	0	0	0	9	0	0	8	0	4	0	5	0	0	47
White	0	0	0	0	1	6	8	0	0	37	0	0	0	0	5	1	0	0	24	0	1	14	0	8	0	34	0	0	139
Black	0	0	0	0	0	0	0	0	0	2	0	0	0	0	0	0	0	0	2	0	1	0	0	2	0	2	0	0	9
Indian	0	0	0	0	0	0	0	0	0	0	0	0	0	0	0	0	0	0	0	0	0	0	0	0	0	0	0	0	0
Asian	0	0	0	0	0	0	0	0	0	0	1	0	0	0	0	0	0	0	0	0	0	0	0	0	0	0	0	0	1
Unk Race	0	0	0	0	0	0	0	0	0	0	0	0	0	0	0	0	0	0	2	0	0	1	0	0	0	1	0	0	4
Total	0	0	0	0	1	6	8	0	0	39	1	0	0	0	5	1	0	0	28	0	2	15	0	10	0	37	0	0	153

Offense Statistics for Year 2015 **Agency or Area:** Cromwell **Pop:** 13,559

Index Offense	Offenses Number	Offenses Rate	Clearances Number	Clearances Pct.	Value Stolen Total	Value Stolen Average
Murder	0	0.0	0	-----	$0	-----
Rape	0	0.0	0	-----	$0	-----
Robbery	5	36.9	1	20.0%	$12,595	$2,519
Aggravated Assault	6	44.3	4	66.7%	-----	-----
Burglary	12	88.5	0	0.0%	$39,680	$3,307
Larceny	302	2,227.3	105	34.8%	$207,937	$689
Motor Vehicle Theft	18	132.8	0	0.0%	$137,084	$7,616
Arson	0	0.0	0	-----	$0	-----
Crime Index Total[1]:	**343**	**2,529.7**	**110**	**32.1%**	**$397,296**	**$1,158**

[1] Arson not included

Value Recovered: **$52,533**

Murder

Victim-Offender Relationship	female	male
Spouse	0	0
Live-In	0	0
Ex-spouse	0	0
Ex-live-in	0	0
Co-procreator	0	0
Parent	0	0
Stepparent	0	0
In-law	0	0
Grandparent	0	0
Child	0	0
Stepchild	0	0
Grandchild	0	0
Sibling	0	0
Other Family	0	0
Boy/Girlfriend	0	0
Homosexual	0	0
Friend	0	0
Child of Partner	0	0
Neighbor	0	0
Employee	0	0
Employer	0	0
Babysittee	0	0
Acquaintance	0	0
Other Known	0	0
Stranger	0	0
Unknown	0	0

Circumstance	
Argument	0
LEOKA	0
Drug Dealing	0
Gangland	0
Juvenile Gang	0
Lover's Quarrel	0
Mercy Killing	0
Other Felony	0
Other	0
Unknown	0

Weapon	
Handgun	0
Rifle	0
Shotgun	0
Other Gun	0
Unspec. Firearm	0
Knife	0
Blunt Object	0
Motor Vehicle	0
Strongarm	0
Poison	0
Explosives	0
Fire	0
Narcotics	0
Asphyxiation	0
Other	0
Unknown	0

Rape	n (clr)*
Completed	0 (0)
Attempted	0 (0)

Aggravated Assault	n (clr)
Firearm	0 (0)
Knife, Cutting Instrument	0 (0)
Other Dangerous Weapon	5 (3)
Strongarm (hands, feet, etc.)	1 (1)

Other Offenses	n (clr)
Negligent Manslaughter	0 (0)
Simple Assault	98 (87)
Officer Killed	0 nc
Officer Assaulted	1 (0)

*n: offense; clr: clearance; nc: not collected.

Robbery	n (clr)	Total Loss	Avg. Loss
Highway/Street	0	$0	$0
Gas Station	1	$200	$200
Convenience Store	0	$0	$0
Bank	2	$11,694	$5,847
Other Business	2	$701	$351
Residence	0	$0	$0
Miscellaneous	0	$0	$0

Firearm	3 (0)
Knife, Sharp Instrument	1 (0)
Other Dangerous Weapon	0 (0)
Strongarm (hands, feet, etc.)	1 (1)

Burglary	n (clr)	Total Loss	Avg. Loss
Residence Night	6	$5,858	$976
Residence Day	3	$27,957	$9,319
Residence Unknown	0	$0	$0
Non-residence Night	1	$4,940	$4,940
Non-residence Day	2	$925	$463
Non-residence Unknown	0	$0	$0

Forcible Entry	4 (0)
Unlawful Entry-No Force	8 (0)
Attempt Forcible Entry	0 (0)

Larceny	n	Total Loss	Avg. Loss
Pocket-picking	0	$0	$0
Purse-snatching	0	$0	$0
Shoplifting	136	$29,330	$216
Items from Motor Vehicles	70	$42,952	$614
MV Parts & Accessories	11	$6,584	$599
Bicycles	4	$600	$150
Items from Buildings	49	$60,733	$1,239
From Coin-op Machines	0	$0	$0
All Other	32	$67,738	$2,117

$200 and Over	135	$195,871	$1,451
$50 to $200	103	$11,179	$109
Under $50	64	$887	$14

Motor Vehicle Theft	n (clr)
Auto	16 (0)
Trucks & Buses	0 (0)
Other Vehicles	2 (0)

Arson	n (clr)	Total Loss	Avg. Loss
Structural	0 (0)	$0	$0
Mobile	0 (0)	$0	$0
Other	0 (0)	$0	$0

Arrest Statistics for Year 2015 Agency: Cromwell

	Murder	Neg. Manslaughter	Forcible Rape	Robbery	Aggravated Assault	Burglary	Larceny-Theft	Motor Vehicle Theft	Arson	Simple Assault	Forgery/Counterfeiting	Fraud	Embezzlement	Stolen Property	Vandalism	Weapons Charges	Prostitution	Sex Offenses	Drug Abuse Violations	Gambling	Offense vs. Family	Driving Under Influence	Liquor Laws	Disorderly Conduct	Vagrancy	All Other Offenses	Curfew and Loitering	Runaways	TOTAL
<10	0	0	0	0	0	0	0	0	0	0	0	0	0	0	0	0	0	0	0	0	0	0	0	0	0	0	0	0	0
10-12	0	0	0	0	0	0	0	0	0	0	0	0	0	0	0	0	0	0	0	0	0	0	0	1	0	0	0	0	1
13-14	0	0	0	0	0	0	1	0	0	0	0	0	0	0	0	0	0	0	0	0	0	0	0	2	0	1	0	0	4
15	0	0	0	0	0	0	2	0	0	1	0	0	0	0	0	1	0	0	0	0	0	0	0	0	0	0	0	0	4
16	0	0	0	0	0	0	4	0	0	2	0	0	0	0	0	0	0	0	0	0	0	0	0	2	0	0	0	0	8
17	0	0	0	1	0	0	3	0	0	2	0	0	0	0	0	0	0	0	1	0	0	0	2	0	0	3	1	0	13
Tot <18	0	0	0	1	0	0	10	0	0	5	0	0	0	0	0	1	0	0	1	0	0	0	2	5	0	4	1	0	30
18	0	0	0	0	1	0	2	0	0	2	0	0	1	0	0	1	0	0	0	0	0	0	3	1	2	2			15
19	0	0	0	0	0	0	4	0	0	1	0	0	0	0	0	0	0	0	0	0	0	0	0	0	0	2			7
20	0	0	0	0	0	0	1	0	0	9	0	0	0	0	0	0	0	0	0	0	0	0	1	0	0	6			17
21	0	0	0	0	0	0	6	0	0	2	0	0	0	0	0	0	0	0	0	0	0	2	0	0	0	8			18
22	0	0	0	0	0	0	6	0	0	0	0	0	0	0	0	0	0	0	1	0	0	2	0	1	0	1			11
23	0	0	0	0	0	0	4	0	0	1	0	0	0	0	0	0	0	0	0	0	0	1	0	2	0	3			11
24	0	0	0	0	0	0	6	0	0	3	0	0	0	0	0	0	0	0	0	0	0	1	0	1	0	8			19
25-29	0	0	0	1	0	0	28	0	0	14	1	1	0	0	0	0	0	0	0	0	0	10	0	3	0	11			69
30-34	0	0	0	0	0	0	11	0	0	13	0	2	0	0	0	0	0	0	2	0	0	3	0	4	0	14			49
35-39	0	0	0	0	0	0	6	0	0	6	0	1	0	0	0	1	0	0	0	0	0	2	0	0	0	10			26
40-44	0	0	0	0	1	0	4	0	0	4	0	1	0	0	1	1	0	0	0	0	1	5	0	3	0	3			24
45-49	0	0	0	0	0	0	9	0	0	5	0	0	0	0	0	0	0	0	0	0	0	5	0	1	0	1			21
50-54	0	0	0	0	0	0	11	0	0	1	0	1	0	0	0	0	0	0	1	0	0	3	0	0	0	0			17
55-59	0	0	0	0	1	0	5	0	0	3	0	0	0	0	0	0	0	0	0	0	0	5	0	0	0	2			16
60-64	0	0	0	0	1	0	4	0	0	4	0	0	0	0	0	0	0	0	0	0	0	1	0	0	0	3			13
65+	0	0	0	0	0	0	3	0	0	1	0	0	0	0	0	0	0	0	0	0	0	0	0	0	0	2			6
Tot 18+	0	0	0	1	4	0	110	0	0	69	1	6	1	0	1	3	0	0	4	0	1	40	4	16	2	76			339
Male	0	0	0	1	3	0	49	0	0	52	1	2	0	0	0	4	0	0	5	0	1	20	4	14	2	54	1	0	213
Female	0	0	0	1	1	0	71	0	0	22	0	4	1	0	1	0	0	0	0	0	0	20	2	7	0	26	0	0	156
White	0	0	0	1	4	0	88	0	0	48	0	2	1	0	1	3	0	0	3	0	1	36	5	16	0	60	1	0	270
Black	0	0	0	1	0	0	27	0	0	23	1	1	0	0	0	1	0	0	2	0	0	1	0	5	2	19	0	0	83
Indian	0	0	0	0	0	0	1	0	0	0	0	1	0	0	0	0	0	0	0	0	0	0	0	0	0	0	0	0	2
Asian	0	0	0	0	0	0	2	0	0	2	0	1	0	0	0	0	0	0	0	0	0	0	1	0	0	0	0	0	6
Unk Race	0	0	0	0	0	0	2	0	0	1	0	1	0	0	0	0	0	0	0	0	0	3	0	0	0	1	0	0	8
Total	0	0	0	2	4	0	120	0	0	74	1	6	1	0	1	4	0	0	5	0	1	40	6	21	2	80	1	0	369

Offense Statistics for Year 2015 **Agency or Area:** Danbury **Pop:** 78,861

Index Offense	Offenses Number	Offenses Rate	Clearances Number	Clearances Pct.	Value Stolen Total	Value Stolen Average
Murder	0	0.0	0	-----	$0	-----
Rape	47	59.6	13	27.7%	$1	$0
Robbery	65	82.4	32	49.2%	$14,891	$229
Aggravated Assault	50	63.4	27	54.0%	-----	-----
Burglary	179	227.0	32	17.9%	$355,229	$1,985
Larceny	1,071	1,358.1	308	28.8%	$803,835	$751
Motor Vehicle Theft	112	142.0	16	14.3%	$588,894	$5,258
Arson	4	5.1	1	25.0%	$4	$1
Crime Index Total[1]:	**1,524**	**1,932.5**	**428**	**28.1%**	**$1,762,850**	**$1,157**

[1] Arson not included

Value Recovered: **$421,373**

Murder

Victim-Offender Relationship	female	male
Spouse	0	0
Live-In	0	0
Ex-spouse	0	0
Ex-live-in	0	0
Co-procreator	0	0
Parent	0	0
Stepparent	0	0
In-law	0	0
Grandparent	0	0
Child	0	0
Stepchild	0	0
Grandchild	0	0
Sibling	0	0
Other Family	0	0
Boy/Girlfriend	0	0
Homosexual	0	0
Friend	0	0
Child of Partner	0	0
Neighbor	0	0
Employee	0	0
Employer	0	0
Babysittee	0	0
Acquaintance	0	0
Other Known	0	0
Stranger	0	0
Unknown	0	0

Circumstance	
Argument	0
LEOKA	0
Drug Dealing	0
Gangland	0
Juvenile Gang	0
Lover's Quarrel	0
Mercy Killing	0
Other Felony	0
Other	0
Unknown	0

Weapon	
Handgun	0
Rifle	0
Shotgun	0
Other Gun	0
Unspec. Firearm	0
Knife	0
Blunt Object	0
Motor Vehicle	0
Strongarm	0
Poison	0
Explosives	0
Fire	0
Narcotics	0
Asphyxiation	0
Other	0
Unknown	0

Rape	n (clr)*
Completed	46 (13)
Attempted	1 (0)

Aggravated Assault	n (clr)
Firearm	3 (1)
Knife, Cutting Instrument	16 (12)
Other Dangerous Weapon	18 (12)
Strongarm (hands, feet, etc.)	13 (2)

Other Offenses	n (clr)
Negligent Manslaughter	*0 (0)*
Simple Assault	833 (675)
Officer Killed	*0* nc
Officer Assaulted	13 (11)

*n: offense; clr: clearance; nc: not collected.

Robbery	n (clr)	Total Loss	Avg. Loss
Highway/Street	32	$7,133	$223
Gas Station	2	$880	$440
Convenience Store	1	$300	$300
Bank	*0*	*$0*	*$0*
Other Business	18	$4,171	$232
Residence	2	$32	$16
Miscellaneous	10	$2,375	$238

Firearm	10 (5)
Knife, Sharp Instrument	1 (0)
Other Dangerous Weapon	4 (2)
Strongarm (hands, feet, etc.)	50 (25)

Burglary	n (clr)	Total Loss	Avg. Loss
Residence Night	41	$68,758	$1,677
Residence Day	71	$221,709	$3,123
Residence Unknown	*0*	*$0*	*$0*
Non-residence Night	27	$12,475	$462
Non-residence Day	40	$52,287	$1,307
Non-residence Unknown	*0*	*$0*	*$0*

Forcible Entry	104 (19)
Unlawful Entry-No Force	56 (9)
Attempt Forcible Entry	19 (4)

Larceny	n	Total Loss	Avg. Loss
Pocket-picking	*0*	*$0*	*$0*
Purse-snatching	2	$342	$171
Shoplifting	254	$48,168	$190
Items from Motor Vehicles	185	$104,695	$566
MV Parts & Accessories	77	$50,864	$661
Bicycles	10	$5,863	$586
Items from Buildings	425	$386,101	$908
From Coin-op Machines	1	$501	$501
All Other	117	$207,301	$1,772

$200 and Over	444	$774,512	$1,744
$50 to $200	241	$24,702	$102
Under $50	386	$4,621	$12

Motor Vehicle Theft	n (clr)
Auto	79 (14)
Trucks & Buses	1 (1)
Other Vehicles	32 (1)

Arson	n (clr)	Total Loss	Avg. Loss
Structural	3 (1)	$3	$1
Mobile	*0 (0)*	*$0*	*$0*
Other	1 (0)	$1	$1

Arrest Statistics for Year 2015 Agency: Danbury

	Murder	Neg. Manslaughter	Forcible Rape	Robbery	Aggravated Assault	Burglary	Larceny-Theft	Motor Vehicle Theft	Arson	Simple Assault	Forgery/Counterfeiting	Fraud	Embezzlement	Stolen Property	Vandalism	Weapons Charges	Prostitution	Sex Offenses	Drug Abuse Violations	Gambling	Offense vs. Family	Driving Under Influence	Liquor Laws	Disorderly Conduct	Vagrancy	All Other Offenses	Curfew and Loitering	Runaways	TOTAL
<10	0	0	0	0	0	0	0	0	0	0	0	0	0	0	0	0	0	0	0	0	0	0	0	0	0	0	0	0	0
10-12	0	0	0	0	0	0	2	0	0	7	0	0	0	0	0	1	0	0	0	0	0	0	0	1	0	0	0	0	11
13-14	0	0	0	1	1	0	18	0	0	12	0	0	0	0	8	1	0	1	0	0	0	0	0	10	0	1	0	0	53
15	0	0	0	2	1	3	24	0	0	12	0	0	0	0	2	0	0	2	2	0	0	0	0	7	0	1	0	0	56
16	0	0	0	6	2	6	25	2	0	12	0	0	0	0	5	0	0	1	5	0	0	0	0	6	0	0	0	0	70
17	0	0	0	3	0	7	22	4	0	13	0	0	0	0	8	1	0	3	8	0	0	1	0	7	0	4	0	0	81
Tot <18	0	0	0	12	4	16	91	6	0	56	0	0	0	0	23	3	0	7	15	0	0	1	0	31	0	6	0	0	271
18	0	0	0	6	2	4	27	4	1	8	0	4	0	0	1	2	0	0	6	0	0	2	0	3	0	9			79
19	0	0	0	4	2	2	22	4	0	15	1	1	3	0	4	0	0	0	8	0	0	2	0	3	0	24			95
20	0	0	1	3	0	0	17	4	0	16	0	0	0	0	2	0	0	0	7	0	0	2	0	1	0	12			65
21	0	0	0	3	1	2	18	1	0	25	2	2	1	0	1	1	0	1	7	0	0	1	1	1	0	11			79
22	0	0	0	0	0	2	20	0	0	21	0	1	2	0	4	1	0	0	7	0	0	5	0	4	0	17			84
23	0	0	0	2	1	2	6	0	0	25	0	0	0	0	2	1	1	0	3	0	0	6	0	4	0	19			72
24	0	0	0	1	0	1	13	1	0	18	0	2	3	0	4	0	0	1	7	0	0	5	0	2	0	10			68
25-29	0	0	1	8	6	3	42	0	0	125	3	7	4	1	6	2	6	2	20	0	0	13	0	13	0	107			369
30-34	0	0	0	3	8	4	24	1	0	85	0	2	0	0	6	1	4	0	12	0	0	15	0	9	0	63			237
35-39	0	0	1	3	1	2	25	0	0	62	1	4	2	0	1	0	0	3	11	0	0	16	0	9	0	41			182
40-44	0	0	0	0	2	0	18	2	0	54	2	7	0	0	4	1	0	1	15	0	0	14	0	7	0	25			152
45-49	0	0	0	2	4	1	22	0	0	53	1	0	2	0	2	3	0	0	2	0	0	8	0	14	0	33			147
50-54	0	0	1	1	1	1	9	0	0	37	1	1	2	0	1	1	2	1	4	0	0	9	1	6	0	27			106
55-59	0	0	1	0	0	0	11	0	0	14	0	2	0	0	3	0	2	1	2	0	0	8	1	2	0	14			61
60-64	0	0	0	1	0	0	8	0	0	5	0	0	0	0	1	0	1	1	1	0	0	2	0	2	0	2			24
65+	0	0	0	0	1	0	5	0	0	7	0	1	0	0	0	1	0	1	1	0	0	0	0	0	0	8			25
Tot 18+	0	0	5	37	29	24	287	17	1	570	11	34	19	1	42	14	16	12	113	0	0	108	3	80	0	422			1845
Male	0	0	5	37	26	37	167	18	1	454	3	24	8	1	55	13	2	17	109	0	0	99	1	79	0	280	0	0	1436
Female	0	0	0	12	7	3	211	5	0	172	8	10	11	0	10	4	14	2	19	0	0	10	2	32	0	148	0	0	680
White	0	0	4	35	30	29	295	15	0	500	8	27	13	1	42	14	14	14	99	0	0	104	3	76	0	338	0	0	1661
Black	0	0	1	13	3	10	59	6	0	92	2	7	5	0	19	3	1	4	25	0	0	4	0	29	0	73	0	0	356
Indian	0	0	0	0	0	0	1	0	0	2	0	0	0	0	0	0	0	0	0	0	0	0	0	0	0	0	0	0	3
Asian	0	0	0	0	0	1	11	0	0	8	1	0	0	0	0	0	0	0	1	0	0	0	0	2	0	6	0	0	30
Unk Race	0	0	0	1	0	0	12	2	1	24	0	0	1	0	4	0	1	1	3	0	0	1	0	4	0	11	0	0	66
Total	0	0	5	49	33	40	378	23	1	626	11	34	19	1	65	17	16	19	128	0	0	109	3	111	0	428	0	0	2116

Offense Statistics for Year 2015 **Agency or Area:** Darien **Pop:** 20,658

Index Offense	Offenses Number	Offenses Rate	Clearances Number	Clearances Pct.	Value Stolen Total	Value Stolen Average
Murder	0	0.0	0	-----	$0	-----
Rape	0	0.0	0	-----	$0	-----
Robbery	2	9.7	0	0.0%	$162,698	$81,349
Aggravated Assault	1	4.8	0	0.0%	-----	-----
Burglary	31	150.1	3	9.7%	$235,868	$7,609
Larceny	180	871.3	15	8.3%	$392,696	$2,182
Motor Vehicle Theft	17	82.3	4	23.5%	$244,497	$14,382
Arson	0	0.0	0	-----	$0	-----
Crime Index Total[1]:	**231**	**1,118.2**	**22**	**9.5%**	**$1,035,759**	**$4,484**

[1] Arson not included

Value Recovered: **$160,576**

Murder

Victim-Offender Relationship	female	male
Spouse	0	0
Live-In	0	0
Ex-spouse	0	0
Ex-live-in	0	0
Co-procreator	0	0
Parent	0	0
Stepparent	0	0
In-law	0	0
Grandparent	0	0
Child	0	0
Stepchild	0	0
Grandchild	0	0
Sibling	0	0
Other Family	0	0
Boy/Girlfriend	0	0
Homosexual	0	0
Friend	0	0
Child of Partner	0	0
Neighbor	0	0
Employee	0	0
Employer	0	0
Babysittee	0	0
Acquaintance	0	0
Other Known	0	0
Stranger	0	0
Unknown	0	0

Circumstance	
Argument	0
LEOKA	0
Drug Dealing	0
Gangland	0
Juvenile Gang	0
Lover's Quarrel	0
Mercy Killing	0
Other Felony	0
Other	0
Unknown	0

Weapon	
Handgun	0
Rifle	0
Shotgun	0
Other Gun	0
Unspec. Firearm	0
Knife	0
Blunt Object	0
Motor Vehicle	0
Strongarm	0
Poison	0
Explosives	0
Fire	0
Narcotics	0
Asphyxiation	0
Other	0
Unknown	0

Rape	n (clr)*
Completed	0 (0)
Attempted	0 (0)

Aggravated Assault	n (clr)
Firearm	0 (0)
Knife, Cutting Instrument	0 (0)
Other Dangerous Weapon	1 (0)
Strongarm (hands, feet, etc.)	0 (0)

Other Offenses	n (clr)
Negligent Manslaughter	0 (0)
Simple Assault	23 (17)
Officer Killed	0 nc
Officer Assaulted	0 (0)

*n: offense; clr: clearance; nc: not collected.

Robbery	n (clr)	Total Loss	Avg. Loss
Highway/Street	1	$270	$270
Gas Station	0	$0	$0
Convenience Store	0	$0	$0
Bank	1	$162,428	$162,428
Other Business	0	$0	$0
Residence	0	$0	$0
Miscellaneous	0	$0	$0
Firearm	1 (0)		
Knife, Sharp Instrument	0 (0)		
Other Dangerous Weapon	0 (0)		
Strongarm (hands, feet, etc.)	1 (0)		

Burglary	n (clr)	Total Loss	Avg. Loss
Residence Night	0	$0	$0
Residence Day	0	$0	$0
Residence Unknown	24	$82,838	$3,452
Non-residence Night	0	$0	$0
Non-residence Day	0	$0	$0
Non-residence Unknown	7	$153,030	$21,861
Forcible Entry	12 (1)		
Unlawful Entry-No Force	17 (2)		
Attempt Forcible Entry	2 (0)		

Larceny	n	Total Loss	Avg. Loss
Pocket-picking	1	$650	$650
Purse-snatching	0	$0	$0
Shoplifting	9	$3,460	$384
Items from Motor Vehicles	95	$107,872	$1,135
MV Parts & Accessories	2	$5,932	$2,966
Bicycles	2	$250	$125
Items from Buildings	20	$71,648	$3,582
From Coin-op Machines	0	$0	$0
All Other	51	$202,884	$3,978
$200 and Over	91	$389,272	$4,278
$50 to $200	30	$2,974	$99
Under $50	59	$450	$8

Motor Vehicle Theft	n (clr)
Auto	15 (3)
Trucks & Buses	0 (0)
Other Vehicles	2 (1)

Arson	n (clr)	Total Loss	Avg. Loss
Structural	0 (0)	$0	$0
Mobile	0 (0)	$0	$0
Other	0 (0)	$0	$0

Arrest Statistics for Year 2015 Agency: Darien

	Murder	Neg. Manslaughter	Forcible Rape	Robbery	Aggravated Assault	Burglary	Larceny-Theft	Motor Vehicle Theft	Arson	Simple Assault	Forgery/Counterfeiting	Fraud	Embezzlement	Stolen Property	Vandalism	Weapons Charges	Prostitution	Sex Offenses	Drug Abuse Violations	Gambling	Offense vs. Family	Driving Under Influence	Liquor Laws	Disorderly Conduct	Vagrancy	All Other Offenses	Curfew and Loitering	Runaways	TOTAL
<10	0	0	0	0	0	0	0	0	0	0	0	0	0	0	0	0	0	0	0	0	0	0	0	0	0	0	0	0	0
10-12	0	0	0	0	0	0	0	0	0	1	0	0	0	0	0	0	0	0	0	0	0	0	0	0	0	0	0	0	1
13-14	0	0	0	0	0	0	0	0	0	0	0	0	0	0	0	0	0	0	0	0	0	0	0	0	0	0	0	0	0
15	0	0	0	0	0	0	0	0	0	0	0	0	0	0	0	0	0	0	1	0	0	0	1	0	0	0	0	0	2
16	0	0	0	0	0	0	0	0	0	0	1	0	0	0	0	0	0	0	0	0	0	0	0	0	0	0	0	0	1
17	0	0	0	0	0	0	0	0	0	0	0	0	0	0	0	0	0	0	0	0	0	0	1	0	0	0	0	0	1
Tot <18	0	0	0	0	0	0	0	0	0	1	1	0	0	0	0	0	0	0	1	0	0	0	2	0	0	0	0	0	5
18	0	0	0	0	0	0	0	0	0	0	1	0	0	0	1	0	0	0	0	0	0	0	0	0	0	1			3
19	0	0	0	0	0	0	0	0	0	0	0	0	0	0	0	0	0	0	1	0	0	0	1	0	0	2			4
20	0	0	0	0	0	0	0	1	0	0	0	0	0	0	0	0	0	0	2	0	0	0	0	0	0	1			4
21	0	0	0	0	0	1	1	0	0	0	0	0	0	0	0	0	0	0	1	0	0	0	0	0	0	2			5
22	0	0	0	0	0	0	1	0	0	0	0	0	0	0	0	0	0	0	0	0	0	1	0	0	0	1			3
23	0	0	0	0	0	0	2	0	0	0	1	0	0	0	0	0	0	0	1	0	0	0	0	0	0	0			4
24	0	0	0	0	0	1	1	0	0	0	1	0	0	0	0	0	0	0	3	0	0	0	0	0	0	0			6
25-29	0	0	0	0	0	1	5	0	0	2	0	0	0	0	0	0	0	0	4	0	0	3	0	0	0	5			20
30-34	0	0	0	0	0	1	1	2	0	1	1	0	0	0	0	0	0	0	1	0	0	3	0	0	0	9			19
35-39	0	0	0	0	0	1	1	0	0	0	1	3	0	0	0	0	0	0	0	0	0	4	0	0	0	5			15
40-44	0	0	0	0	0	1	0	0	0	1	0	0	0	0	0	0	0	0	0	0	0	1	0	0	0	2			5
45-49	0	0	0	0	0	0	1	0	0	2	0	0	0	0	0	0	0	0	0	0	0	4	0	0	0	4			11
50-54	0	0	0	0	0	0	1	0	0	4	0	1	0	0	0	0	0	0	0	0	0	2	0	1	0	4			13
55-59	0	0	0	0	0	0	1	0	0	1	0	0	0	0	0	0	0	0	1	0	0	4	0	0	0	2			9
60-64	0	0	0	0	0	0	0	0	0	1	0	0	0	0	0	0	0	0	0	0	0	0	0	1	0	3			5
65+	0	0	0	0	0	0	0	0	0	0	0	0	0	0	0	0	0	0	0	0	0	0	0	0	0	0			0
Tot 18+	0	0	0	0	0	6	15	3	0	12	5	4	0	0	1	0	0	0	14	0	0	22	1	2	0	41			126
Male	0	0	0	0	0	5	10	3	0	12	5	4	0	0	1	0	0	0	13	0	0	17	1	1	0	29	0	0	101
Female	0	0	0	0	0	1	5	0	0	1	1	0	0	0	0	0	0	0	2	0	0	5	2	1	0	12	0	0	30
White	0	0	0	0	0	6	9	0	0	11	1	2	0	0	1	0	0	0	11	0	0	21	3	2	0	25	0	0	92
Black	0	0	0	0	0	0	6	3	0	2	5	2	0	0	0	0	0	0	2	0	0	1	0	0	0	16	0	0	37
Indian	0	0	0	0	0	0	0	0	0	0	0	0	0	0	0	0	0	0	0	0	0	0	0	0	0	0	0	0	0
Asian	0	0	0	0	0	0	0	0	0	0	0	0	0	0	0	0	0	0	2	0	0	0	0	0	0	0	0	0	2
Unk Race	0	0	0	0	0	0	0	0	0	0	0	0	0	0	0	0	0	0	0	0	0		0	0	0	0	0	0	
Total	0	0	0	0	0	6	15	3	0	13	6	4	0	0	1	0	0	0	15	0	0	22	3	2	0	41	0	0	131

Offense Statistics for Year 2015 **Agency or Area:** Deep River **Pop:** 4,858

Index Offense	Offenses Number	Offenses Rate	Clearances Number	Clearances Pct.	Value Stolen Total	Value Stolen Average
Murder	0	0.0	0	-----	$0	-----
Rape	0	0.0	0	-----	$0	-----
Robbery	1	20.6	0	0.0%	$2,230	$2,230
Aggravated Assault	0	0.0	0	-----	-----	-----
Burglary	5	102.9	1	20.0%	$8,255	$1,651
Larceny	8	164.7	3	37.5%	$37,209	$4,651
Motor Vehicle Theft	4	82.3	1	25.0%	$20,783	$5,196
Arson	0	0.0	0	-----	$0	-----
Crime Index Total[1]:	**18**	**370.5**	**5**	**27.8%**	**$68,477**	**$3,804**

[1] Arson not included

Value Recovered: **$3,390**

Murder

Victim-Offender Relationship	female	male
Spouse	0	0
Live-In	0	0
Ex-spouse	0	0
Ex-live-in	0	0
Co-procreator	0	0
Parent	0	0
Stepparent	0	0
In-law	0	0
Grandparent	0	0
Child	0	0
Stepchild	0	0
Grandchild	0	0
Sibling	0	0
Other Family	0	0
Boy/Girlfriend	0	0
Homosexual	0	0
Friend	0	0
Child of Partner	0	0
Neighbor	0	0
Employee	0	0
Employer	0	0
Babysittee	0	0
Acquaintance	0	0
Other Known	0	0
Stranger	0	0
Unknown	0	0

Circumstance	
Argument	0
LEOKA	0
Drug Dealing	0
Gangland	0
Juvenile Gang	0
Lover's Quarrel	0
Mercy Killing	0
Other Felony	0
Other	0
Unknown	0

Weapon	
Handgun	0
Rifle	0
Shotgun	0
Other Gun	0
Unspec. Firearm	0
Knife	0
Blunt Object	0
Motor Vehicle	0
Strongarm	0
Poison	0
Explosives	0
Fire	0
Narcotics	0
Asphyxiation	0
Other	0
Unknown	0

Rape	n (clr)*
Completed	0 (0)
Attempted	0 (0)

Aggravated Assault	n (clr)
Firearm	0 (0)
Knife, Cutting Instrument	0 (0)
Other Dangerous Weapon	0 (0)
Strongarm (hands, feet, etc.)	0 (0)

Other Offenses	n (clr)
Negligent Manslaughter	0 (0)
Simple Assault	14 (12)
Officer Killed	0 nc
Officer Assaulted	0 (0)

*n: offense; clr: clearance; nc: not collected.

Robbery	n (clr)	Total Loss	Avg. Loss
Highway/Street	0	$0	$0
Gas Station	0	$0	$0
Convenience Store	0	$0	$0
Bank	1	$2,230	$2,230
Other Business	0	$0	$0
Residence	0	$0	$0
Miscellaneous	0	$0	$0
Firearm	0 (0)		
Knife, Sharp Instrument	0 (0)		
Other Dangerous Weapon	0 (0)		
Strongarm (hands, feet, etc.)	1 (0)		

Burglary	n (clr)	Total Loss	Avg. Loss
Residence Night	0	$0	$0
Residence Day	3	$6,825	$2,275
Residence Unknown	0	$0	$0
Non-residence Night	0	$0	$0
Non-residence Day	2	$1,430	$715
Non-residence Unknown	0	$0	$0
Forcible Entry	3 (1)		
Unlawful Entry-No Force	2 (0)		
Attempt Forcible Entry	0 (0)		

Larceny	n	Total Loss	Avg. Loss
Pocket-picking	0	$0	$0
Purse-snatching	0	$0	$0
Shoplifting	1	$2,289	$2,289
Items from Motor Vehicles	2	$490	$245
MV Parts & Accessories	1	$30,000	$30,000
Bicycles	0	$0	$0
Items from Buildings	0	$0	$0
From Coin-op Machines	0	$0	$0
All Other	4	$4,430	$1,108
$200 and Over	8	$37,209	$4,651
$50 to $200	0	$0	$0
Under $50	0	$0	$0

Motor Vehicle Theft	n (clr)
Auto	4 (1)
Trucks & Buses	0 (0)
Other Vehicles	0 (0)

Arson	n (clr)	Total Loss	Avg. Loss
Structural	0 (0)	$0	$0
Mobile	0 (0)	$0	$0
Other	0 (0)	$0	$0

Arrest Statistics for Year 2015 Agency: Deep River

	Murder	Neg. Manslaughter	Forcible Rape	Robbery	Aggravated Assault	Burglary	Larceny-Theft	Motor Vehicle Theft	Arson	Simple Assault	Forgery/Counterfeiting	Fraud	Embezzlement	Stolen Property	Vandalism	Weapons Charges	Prostitution	Sex Offenses	Drug Abuse Violations	Gambling	Offense vs. Family	Driving Under Influence	Liquor Laws	Disorderly Conduct	Vagrancy	All Other Offenses	Curfew and Loitering	Runaways	TOTAL
<10	0	0	0	0	0	0	0	0	0	0	0	0	0	0	0	0	0	0	0	0	0	0	0	0	0	0	0	0	0
10-12	0	0	0	0	0	0	0	0	0	0	0	0	0	0	0	0	0	0	0	0	0	0	0	0	0	0	0	0	0
13-14	0	0	0	0	0	0	0	0	0	0	0	0	0	0	1	0	0	0	1	0	0	0	0	1	0	0	0	0	3
15	0	0	0	0	0	0	0	0	0	0	0	0	0	0	0	0	0	0	1	0	0	0	0	0	0	0	0	0	1
16	0	0	0	0	0	0	0	0	0	0	0	0	0	0	0	0	0	0	1	0	0	0	0	0	0	0	0	0	1
17	0	0	0	0	0	0	0	0	0	0	0	0	0	0	0	0	0	0	3	0	0	0	0	2	0	0	0	0	5
Tot <18	0	0	0	0	0	0	0	0	0	0	0	0	0	0	1	0	0	0	6	0	0	0	0	3	0	0	0	0	10
18	0	0	0	0	0	0	0	0	0	1	0	0	0	0	0	0	0	0	0	0	0	0	0	0	0	0			1
19	0	0	0	0	0	0	0	0	0	1	0	0	0	0	0	0	0	0	0	0	0	0	0	0	0	0			1
20	0	0	0	0	0	0	0	0	0	0	0	0	0	0	0	0	0	0	0	0	0	0	0	0	0	0			0
21	0	0	0	0	0	0	0	0	0	1	0	0	0	0	0	0	0	0	0	0	0	0	0	0	0	1			2
22	0	0	0	0	0	0	0	0	0	0	0	0	0	0	0	0	0	0	0	0	0	0	0	0	0	0			0
23	0	0	0	0	0	0	1	0	0	0	0	0	0	0	0	1	0	0	0	0	0	2	0	0	0	1			5
24	0	0	0	0	0	1	0	0	0	0	0	0	0	0	0	0	0	0	0	0	0	0	0	0	0	1			2
25-29	0	0	0	0	0	0	1	0	0	3	0	0	0	0	0	0	0	0	0	0	0	3	0	1	0	1			9
30-34	0	0	0	0	1	0	0	1	0	3	1	0	0	0	0	0	0	0	1	0	0	1	0	3	0	0			11
35-39	0	0	0	0	0	0	0	0	0	0	0	0	0	0	0	1	0	0	0	0	0	1	0	1	0	3			6
40-44	0	0	0	0	0	0	0	0	0	1	0	0	0	0	0	0	0	0	0	0	0	2	0	0	0	0			3
45-49	0	0	0	0	0	0	0	0	0	0	0	0	0	0	0	0	0	0	1	0	0	0	0	2	0	1			4
50-54	0	0	0	0	0	0	0	0	0	0	0	0	0	0	0	0	0	1	0	0	0	3	0	1	0	0			5
55-59	0	0	0	0	0	0	0	0	0	0	0	0	0	0	0	0	0	0	0	0	0	1	0	1	0	1			3
60-64	0	0	0	0	0	0	0	0	0	0	0	0	0	0	0	0	0	0	0	0	0	0	0	0	0	0			0
65+	0	0	0	0	0	0	0	0	0	0	0	0	0	0	0	0	0	0	0	0	0	0	0	0	0	0			0
Tot 18+	0	0	0	0	1	1	2	1	0	10	1	0	0	0	0	2	0	1	2	0	0	13	0	9	0	9			52
Male	0	0	0	0	1	0	2	1	0	8	1	0	0	0	0	2	0	1	7	0	0	12	0	10	0	7	0	0	52
Female	0	0	0	0	0	1	0	0	0	2	0	0	0	0	1	0	0	0	1	0	0	1	0	2	0	2	0	0	10
White	0	0	0	0	1	1	2	1	0	10	1	0	0	0	1	2	0	1	8	0	0	11	0	10	0	8	0	0	57
Black	0	0	0	0	0	0	0	0	0	0	0	0	0	0	0	0	0	0	0	0	0	1	0	1	0	0	0	0	2
Indian	0	0	0	0	0	0	0	0	0	0	0	0	0	0	0	0	0	0	0	0	0	0	0	0	0	0	0	0	0
Asian	0	0	0	0	0	0	0	0	0	0	0	0	0	0	0	0	0	0	0	0	0	1	0	0	0	0	0	0	1
Unk Race	0	0	0	0	0	0	0	0	0	0	0	0	0	0	0	0	0	0	0	0	0		0	1	0	1	0	0	2
Total	0	0	0	0	1	1	2	1	0	10	1	0	0	0	1	2	0	1	8	0	0	13	0	12	0	9	0	0	62

Offense Statistics for Year 2015 **Agency or Area:** Derby **Pop:** 13,055

Index Offense	Offenses Number	Offenses Rate	Clearances Number	Clearances Pct.	Value Stolen Total	Value Stolen Average
Murder	0	0.0	0	-----	$0	-----
Rape	4	30.6	2	50.0%	$0	$0
Robbery	14	107.2	5	35.7%	$4,571	$327
Aggravated Assault	13	99.6	12	92.3%	-----	-----
Burglary	65	497.9	14	21.5%	$144,314	$2,220
Larceny	273	2,091.2	75	27.5%	$135,455	$496
Motor Vehicle Theft	24	183.8	2	8.3%	$172,102	$7,171
Arson	0	0.0	0	-----	$0	-----
Crime Index Total[1]:	**393**	**3,010.3**	**110**	**28.0%**	**$456,442**	**$1,161**

[1] Arson not included

Value Recovered: **$93,747**

Murder

Victim-Offender Relationship	female	male
Spouse	0	0
Live-In	0	0
Ex-spouse	0	0
Ex-live-in	0	0
Co-procreator	0	0
Parent	0	0
Stepparent	0	0
In-law	0	0
Grandparent	0	0
Child	0	0
Stepchild	0	0
Grandchild	0	0
Sibling	0	0
Other Family	0	0
Boy/Girlfriend	0	0
Homosexual	0	0
Friend	0	0
Child of Partner	0	0
Neighbor	0	0
Employee	0	0
Employer	0	0
Babysittee	0	0
Acquaintance	0	0
Other Known	0	0
Stranger	0	0
Unknown	0	0

Circumstance	
Argument	0
LEOKA	0
Drug Dealing	0
Gangland	0
Juvenile Gang	0
Lover's Quarrel	0
Mercy Killing	0
Other Felony	0
Other	0
Unknown	0

Weapon	
Handgun	0
Rifle	0
Shotgun	0
Other Gun	0
Unspec. Firearm	0
Knife	0
Blunt Object	0
Motor Vehicle	0
Strongarm	0
Poison	0
Explosives	0
Fire	0
Narcotics	0
Asphyxiation	0
Other	0
Unknown	0

Rape	n (clr)*
Completed	4 (2)
Attempted	*0 (0)*

Aggravated Assault	n (clr)
Firearm	1 (0)
Knife, Cutting Instrument	2 (2)
Other Dangerous Weapon	9 (8)
Strongarm (hands, feet, etc.)	1 (2)

Other Offenses	n (clr)
Negligent Manslaughter	*0 (0)*
Simple Assault	193 (169)
Officer Killed	*0* nc
Officer Assaulted	3 *(0)*

*n: offense; clr: clearance; nc: not collected.

Robbery	n (clr)	Total Loss	Avg. Loss
Highway/Street	4	$1,245	$311
Gas Station	*0*	*$0*	*$0*
Convenience Store	1	$628	$628
Bank	*0*	*$0*	*$0*
Other Business	6	$942	$157
Residence	1	$1	$1
Miscellaneous	2	$1,755	$878
Firearm	2 (0)		
Knife, Sharp Instrument	2 (0)		
Other Dangerous Weapon	2 (1)		
Strongarm (hands, feet, etc.)	8 (4)		

Burglary	n (clr)	Total Loss	Avg. Loss
Residence Night	4	$3,701	$925
Residence Day	4	$3,075	$769
Residence Unknown	40	$107,453	$2,686
Non-residence Night	2	$20	$10
Non-residence Day	*0*	*$0*	*$0*
Non-residence Unknown	15	$30,065	$2,004
Forcible Entry	29 (8)		
Unlawful Entry-No Force	22 (2)		
Attempt Forcible Entry	14 (4)		

Larceny	n	Total Loss	Avg. Loss
Pocket-picking	*0*	*$0*	*$0*
Purse-snatching	1	$78	$78
Shoplifting	88	$18,136	$206
Items from Motor Vehicles	70	$22,514	$322
MV Parts & Accessories	16	$2,161	$135
Bicycles	7	$2,562	$366
Items from Buildings	48	$25,741	$536
From Coin-op Machines	*0*	*$0*	*$0*
All Other	43	$64,263	$1,494
$200 and Over	119	$128,708	$1,082
$50 to $200	57	$5,953	$104
Under $50	97	$794	$8

Motor Vehicle Theft	n (clr)
Auto	24 (2)
Trucks & Buses	*0 (0)*
Other Vehicles	*0 (0)*

Arson	n (clr)	Total Loss	Avg. Loss
Structural	*0 (0)*	*$0*	*$0*
Mobile	*0 (0)*	*$0*	*$0*
Other	*0 (0)*	*$0*	*$0*

Arrest Statistics for Year 2015 Agency: Derby

	Murder	Neg. Manslaughter	Forcible Rape	Robbery	Aggravated Assault	Burglary	Larceny-Theft	Motor Vehicle Theft	Arson	Simple Assault	Forgery/Counterfeiting	Fraud	Embezzlement	Stolen Property	Vandalism	Weapons Charges	Prostitution	Sex Offenses	Drug Abuse Violations	Gambling	Offense vs. Family	Driving Under Influence	Liquor Laws	Disorderly Conduct	Vagrancy	All Other Offenses	Curfew and Loitering	Runaways	TOTAL
<10	0	0	0	0	0	0	0	0	0	0	0	0	0	0	0	0	0	0	0	0	0	0	0	0	0	0	0	0	0
10-12	0	0	0	0	0	0	2	0	0	1	0	0	0	0	0	0	0	0	0	0	0	0	0	1	0	0	0	0	4
13-14	0	0	0	0	1	0	1	0	0	5	0	0	0	0	0	1	0	2	1	0	0	0	0	2	0	0	0	0	13
15	0	0	0	1	0	0	0	0	0	7	0	0	0	0	0	0	0	0	1	0	0	0	0	2	0	0	0	0	11
16	0	0	0	0	0	1	1	0	0	4	0	0	0	0	0	0	0	0	1	0	0	0	0	3	0	0	0	0	10
17	0	0	0	0	0	0	1	0	0	3	0	0	0	0	0	0	0	1	1	0	0	0	0	2	0	0	0	0	8
Tot <18	0	0	0	1	1	1	5	0	0	20	0	0	0	0	0	1	0	3	4	0	0	0	0	10	0	0	0	0	46
18	0	0	0	0	2	0	1	0	0	4	1	0	0	0	0	0	0	0	2	0	0	0	0	3	0	0			13
19	0	0	0	0	0	0	1	0	0	4	0	0	0	0	1	1	0	1	2	0	1	0	0	2	0	6			19
20	0	0	0	0	0	0	0	0	0	4	1	0	0	0	0	0	0	0	6	0	0	0	0	1	0	2			14
21	0	0	0	0	3	3	5	0	0	7	1	0	0	0	0	0	0	1	4	0	0	1	0	0	0	5			30
22	0	0	0	0	0	1	1	0	0	3	0	0	0	0	0	0	0	0	5	0	0	3	0	1	0	2			16
23	0	0	0	0	1	1	1	0	0	2	1	0	0	0	0	0	0	0	3	0	0	2	0	2	0	3			16
24	0	0	0	0	0	1	2	0	0	5	0	0	0	0	0	0	0	0	3	0	0	0	0	1	0	5			17
25-29	0	0	0	1	0	1	15	0	0	21	0	1	0	0	2	0	0	0	14	0	0	5	0	2	0	28			90
30-34	0	0	0	1	1	2	11	1	0	15	0	0	0	0	2	1	0	0	6	0	0	7	0	1	0	22			70
35-39	0	0	0	0	3	2	8	1	0	11	1	0	0	0	2	0	0	0	1	0	0	2	0	7	0	6			44
40-44	0	0	1	1	0	1	4	0	0	7	0	0	0	0	1	0	0	0	4	0	0	6	0	0	0	4			29
45-49	0	0	0	0	0	0	8	0	0	18	0	0	0	0	0	3	0	0	6	0	0	5	0	1	0	7			48
50-54	0	0	0	0	0	0	5	0	0	8	0	0	0	0	0	0	0	0	2	0	0	6	0	6	0	6			33
55-59	0	0	0	0	0	0	8	0	0	4	0	0	0	0	0	0	0	0	2	0	0	5	0	1	0	5			25
60-64	0	0	0	0	0	0	2	0	0	0	0	0	0	0	0	0	0	0	1	0	0	1	0	1	0	3			8
65+	0	0	0	0	0	0	3	0	0	3	0	0	0	0	0	0	0	0	0	0	0	1	0	0	0	0			7
Tot 18+	0	0	1	3	10	12	75	2	0	116	5	1	0	0	8	5	0	2	61	0	1	44	0	29	0	104			479
Male	0	0	1	4	9	10	53	1	0	87	2	0	0	0	7	4	0	5	45	0	0	29	0	27	0	70	0	0	354
Female	0	0	0	0	2	3	27	1	0	49	3	1	0	0	1	2	0	0	20	0	1	15	0	12	0	34	0	0	171
White	0	0	1	1	4	9	62	1	0	89	4	0	0	0	8	5	0	2	57	0	1	41	0	22	0	80	0	0	387
Black	0	0	0	3	7	4	18	1	0	43	1	1	0	0	0	1	0	3	8	0	0	2	0	17	0	23	0	0	132
Indian	0	0	0	0	0	0	0	0	0	0	0	0	0	0	0	0	0	0	0	0	0	0	0	0	0	0	0	0	0
Asian	0	0	0	0	0	0	0	0	0	1	0	0	0	0	0	0	0	0	0	0	0	1	0	0	0	0	0	0	2
Unk Race	0	0	0	0	0	0	0	0	0	3	0	0	0	0	0	0	0	0	0	0	0		0	0	0	1	0	0	4
Total	0	0	1	4	11	13	80	2	0	136	5	1	0	0	8	6	0	5	65	0	1	44	0	39	0	104	0	0	525

Offense Statistics for Year 2015 **Agency or Area:** Durham **Pop:** 6,982

Index Offense	Offenses Number	Offenses Rate	Clearances Number	Clearances Pct.	Value Stolen Total	Value Stolen Average
Murder	1	14.3	0	0.0%	$0	$0
Rape	0	0.0	0	-----	$0	-----
Robbery	3	43.0	0	0.0%	$8,216	$2,739
Aggravated Assault	0	0.0	0	-----	-----	-----
Burglary	5	71.6	0	0.0%	$6,459	$1,292
Larceny	14	200.5	4	28.6%	$62,536	$4,467
Motor Vehicle Theft	0	0.0	0	-----	$0	-----
Arson	0	0.0	0	-----	$0	-----
Crime Index Total[1]:	**23**	**329.4**	**4**	**17.4%**	**$77,211**	**$3,357**

[1] Arson not included

Value Recovered: $0

Murder

Victim-Offender Relationship	female	male
Spouse	1	0
Live-In	0	0
Ex-spouse	0	0
Ex-live-in	0	0
Co-procreator	0	0
Parent	0	0
Stepparent	0	0
In-law	0	0
Grandparent	0	0
Child	0	0
Stepchild	0	0
Grandchild	0	0
Sibling	0	0
Other Family	0	0
Boy/Girlfriend	0	0
Homosexual	0	0
Friend	0	0
Child of Partner	0	0
Neighbor	0	0
Employee	0	0
Employer	0	0
Babysittee	0	0
Acquaintance	0	0
Other Known	0	0
Stranger	0	0
Unknown	0	0

Circumstance	
Argument	0
LEOKA	0
Drug Dealing	0
Gangland	0
Juvenile Gang	0
Lover's Quarrel	0
Mercy Killing	0
Other Felony	0
Other	0
Unknown	1

Weapon	
Handgun	1
Rifle	0
Shotgun	0
Other Gun	0
Unspec. Firearm	0
Knife	0
Blunt Object	0
Motor Vehicle	0
Strongarm	0
Poison	0
Explosives	0
Fire	0
Narcotics	0
Asphyxiation	0
Other	0
Unknown	0

Rape	n (clr)*
Completed	0 (0)
Attempted	0 (0)

Aggravated Assault	n (clr)
Firearm	0 (0)
Knife, Cutting Instrument	0 (0)
Other Dangerous Weapon	0 (0)
Strongarm (hands, feet, etc.)	0 (0)

Other Offenses	n (clr)
Negligent Manslaughter	0 (0)
Simple Assault	7 (5)
Officer Killed	0 nc
Officer Assaulted	0 (0)

*n: offense; clr: clearance; nc: not collected.

Robbery	n (clr)	Total Loss	Avg. Loss
Highway/Street	0	$0	$0
Gas Station	0	$0	$0
Convenience Store	0	$0	$0
Bank	2	$8,156	$4,078
Other Business	1	$60	$60
Residence	0	$0	$0
Miscellaneous	0	$0	$0
Firearm	1 (0)		
Knife, Sharp Instrument	0 (0)		
Other Dangerous Weapon	0 (0)		
Strongarm (hands, feet, etc.)	2 (0)		

Burglary	n (clr)	Total Loss	Avg. Loss
Residence Night	2	$3,674	$1,837
Residence Day	2	$510	$255
Residence Unknown	0	$0	$0
Non-residence Night	1	$2,275	$2,275
Non-residence Day	0	$0	$0
Non-residence Unknown	0	$0	$0
Forcible Entry	3 (0)		
Unlawful Entry-No Force	2 (0)		
Attempt Forcible Entry	0 (0)		

Larceny	n	Total Loss	Avg. Loss
Pocket-picking	0	$0	$0
Purse-snatching	0	$0	$0
Shoplifting	1	$100	$100
Items from Motor Vehicles	3	$610	$203
MV Parts & Accessories	1	$300	$300
Bicycles	0	$0	$0
Items from Buildings	0	$0	$0
From Coin-op Machines	0	$0	$0
All Other	9	$61,526	$6,836
$200 and Over	9	$62,143	$6,905
$50 to $200	4	$383	$96
Under $50	1	$10	$10

Motor Vehicle Theft	n (clr)
Auto	0 (0)
Trucks & Buses	0 (0)
Other Vehicles	0 (0)

Arson	n (clr)	Total Loss	Avg. Loss
Structural	0 (0)	$0	$0
Mobile	0 (0)	$0	$0
Other	0 (0)	$0	$0

Arrest Statistics for Year 2015 Agency: Durham

	Murder	Neg. Manslaughter	Forcible Rape	Robbery	Aggravated Assault	Burglary	Larceny-Theft	Motor Vehicle Theft	Arson	Simple Assault	Forgery/Counterfeiting	Fraud	Embezzlement	Stolen Property	Vandalism	Weapons Charges	Prostitution	Sex Offenses	Drug Abuse Violations	Gambling	Offense vs. Family	Driving Under Influence	Liquor Laws	Disorderly Conduct	Vagrancy	All Other Offenses	Curfew and Loitering	Runaways	TOTAL
<10	0	0	0	0	0	0	0	0	0	0	0	0	0	0	0	0	0	0	0	0	0	0	0	0	0	0	0	0	0
10-12	0	0	0	0	0	0	0	0	0	0	0	0	0	0	0	0	0	0	0	0	0	0	0	0	0	0	0	0	0
13-14	0	0	0	0	0	0	0	0	0	0	0	0	0	0	0	0	0	0	0	0	0	0	0	1	0	0	0	0	1
15	0	0	0	0	0	0	0	0	0	1	0	0	0	0	1	0	0	0	0	0	0	0	0	1	0	0	0	0	3
16	0	0	0	0	0	0	0	0	0	0	0	0	0	0	0	0	0	0	0	0	0	0	0	2	0	1	0	0	3
17	0	0	0	0	0	0	0	0	0	0	0	0	0	0	0	0	0	0	0	0	0	0	0	1	0	0	0	0	1
Tot <18	0	0	0	0	0	0	0	0	0	1	0	0	0	0	1	0	0	0	0	0	0	0	0	5	0	1	0	0	8
18	0	0	0	0	0	0	0	0	0	1	0	0	0	0	0	0	0	0	0	0	0	1	0	0	0	1			3
19	0	0	0	0	0	0	0	0	0	0	0	0	0	0	0	0	0	0	0	0	0	0	0	0	0	0			0
20	0	0	0	0	0	0	0	0	0	0	0	0	0	0	0	0	0	0	0	0	0	0	0	0	0	0			0
21	0	0	0	0	0	0	0	0	0	0	0	0	0	0	0	0	0	0	0	0	0	1	0	1	0	0			2
22	0	0	0	0	0	0	0	0	0	0	0	0	0	0	0	0	0	0	0	0	0	0	0	0	0	0			0
23	0	0	0	0	0	0	0	0	0	0	0	0	0	0	0	0	0	0	0	0	0	0	0	0	0	0			0
24	0	0	0	0	0	0	0	0	0	0	0	0	0	0	0	0	0	0	1	0	0	0	0	0	0	1			2
25-29	0	0	0	0	0	0	1	0	0	1	0	0	0	0	0	0	0	0	0	0	0	0	0	0	0	0			2
30-34	0	0	0	0	0	0	0	0	0	0	0	0	0	0	0	0	0	0	0	0	0	2	0	1	0	6			9
35-39	0	0	0	0	0	0	1	0	0	0	0	1	0	0	0	0	0	0	0	0	0	0	0	1	0	1			4
40-44	0	0	0	0	0	0	0	0	0	0	0	0	0	0	0	0	0	0	0	0	0	0	0	1	0	1			2
45-49	0	0	0	0	0	0	0	0	0	0	0	1	0	0	0	0	0	0	0	0	0	1	0	1	0	0			3
50-54	0	0	0	0	0	0	1	0	0	0	0	0	0	0	0	0	0	0	1	0	0	0	0	0	0	2			4
55-59	0	0	0	0	0	0	0	0	0	0	0	0	0	0	0	0	0	0	1	0	0	1	0	1	0	0			3
60-64	0	0	0	0	0	0	0	0	0	0	0	0	0	0	0	0	0	0	0	0	0	0	0	0	0	0			0
65+	0	0	0	0	0	0	0	0	0	0	0	0	0	0	0	0	0	0	0	0	0	0	0	0	0	0			0
Tot 18+	0	0	0	0	0	0	3	0	0	2	0	2	0	0	0	0	0	0	3	0	0	6	0	6	0	12			34
Male	0	0	0	0	0	0	1	0	0	0	0	2	0	0	1	0	0	0	2	0	0	3	0	10	0	12	0	0	31
Female	0	0	0	0	0	0	2	0	0	3	0	0	0	0	0	0	0	0	1	0	0	3	0	1	0	1	0	0	11
White	0	0	0	0	0	0	2	0	0	3	0	2	0	0	1	0	0	0	1	0	0	6	0	7	0	13	0	0	35
Black	0	0	0	0	0	0	1	0	0	0	0	0	0	0	0	0	0	0	0	0	0	0	0	4	0	0	0	0	5
Indian	0	0	0	0	0	0	0	0	0	0	0	0	0	0	0	0	0	0	0	0	0	0	0	0	0	0	0	0	0
Asian	0	0	0	0	0	0	0	0	0	0	0	0	0	0	0	0	0	0	0	0	0	0	0	0	0	0	0	0	0
Unk Race	0	0	0	0	0	0	0	0	0	0	0	0	0	0	0	0	0	0	2	0	0		0	0	0	0	0	0	2
Total	0	0	0	0	0	0	3	0	0	3	0	2	0	0	1	0	0	0	3	0	0	6	0	11	0	13	0	0	42

Offense Statistics for Year 2015 **Agency or Area:** East Granby **Pop:** 4,999

Index Offense	Offenses Number	Offenses Rate	Clearances Number	Clearances Pct.	Value Stolen Total	Value Stolen Average
Murder	0	0.0	0	-----	$0	-----
Rape	1	20.0	1	100.0%	$0	$0
Robbery	0	0.0	0	-----	$0	-----
Aggravated Assault	0	0.0	0	-----	-----	-----
Burglary	10	200.0	1	10.0%	$28,728	$2,873
Larceny	30	600.1	3	10.0%	$16,903	$563
Motor Vehicle Theft	4	80.0	0	0.0%	$108,050	$27,013
Arson	0	0.0	0	-----	$0	-----
Crime Index Total[1]:	**45**	**900.2**	**5**	**11.1%**	**$153,681**	**$3,415**

[1] Arson not included

Value Recovered: **$3,532**

Murder

Victim-Offender Relationship	female	male
Spouse	0	0
Live-In	0	0
Ex-spouse	0	0
Ex-live-in	0	0
Co-procreator	0	0
Parent	0	0
Stepparent	0	0
In-law	0	0
Grandparent	0	0
Child	0	0
Stepchild	0	0
Grandchild	0	0
Sibling	0	0
Other Family	0	0
Boy/Girlfriend	0	0
Homosexual	0	0
Friend	0	0
Child of Partner	0	0
Neighbor	0	0
Employee	0	0
Employer	0	0
Babysittee	0	0
Acquaintance	0	0
Other Known	0	0
Stranger	0	0
Unknown	0	0

Circumstance	
Argument	0
LEOKA	0
Drug Dealing	0
Gangland	0
Juvenile Gang	0
Lover's Quarrel	0
Mercy Killing	0
Other Felony	0
Other	0
Unknown	0

Weapon	
Handgun	0
Rifle	0
Shotgun	0
Other Gun	0
Unspec. Firearm	0
Knife	0
Blunt Object	0
Motor Vehicle	0
Strongarm	0
Poison	0
Explosives	0
Fire	0
Narcotics	0
Asphyxiation	0
Other	0
Unknown	0

Rape	n (clr)*
Completed	1 (1)
Attempted	0 (0)

Aggravated Assault	n (clr)
Firearm	0 (0)
Knife, Cutting Instrument	0 (0)
Other Dangerous Weapon	0 (0)
Strongarm (hands, feet, etc.)	0 (0)

Other Offenses	n (clr)
Negligent Manslaughter	0 (0)
Simple Assault	8 (3)
Officer Killed	0 nc
Officer Assaulted	0 (0)

*n: offense; clr: clearance; nc: not collected.

Robbery	n (clr)	Total Loss	Avg. Loss
Highway/Street	0	$0	$0
Gas Station	0	$0	$0
Convenience Store	0	$0	$0
Bank	0	$0	$0
Other Business	0	$0	$0
Residence	0	$0	$0
Miscellaneous	0	$0	$0
Firearm	0 (0)		
Knife, Sharp Instrument	0 (0)		
Other Dangerous Weapon	0 (0)		
Strongarm (hands, feet, etc.)	0 (0)		

Burglary	n (clr)	Total Loss	Avg. Loss
Residence Night	1	$481	$481
Residence Day	4	$3,537	$884
Residence Unknown	0	$0	$0
Non-residence Night	3	$12,394	$4,131
Non-residence Day	2	$12,316	$6,158
Non-residence Unknown	0	$0	$0
Forcible Entry	4 (1)		
Unlawful Entry-No Force	6 (0)		
Attempt Forcible Entry	0 (0)		

Larceny	n	Total Loss	Avg. Loss
Pocket-picking	0	$0	$0
Purse-snatching	0	$0	$0
Shoplifting	0	$0	$0
Items from Motor Vehicles	3	$536	$179
MV Parts & Accessories	7	$842	$120
Bicycles	0	$0	$0
Items from Buildings	5	$3,041	$608
From Coin-op Machines	0	$0	$0
All Other	15	$12,484	$832
$200 and Over	13	$16,126	$1,240
$50 to $200	8	$702	$88
Under $50	9	$75	$8

Motor Vehicle Theft	n (clr)
Auto	4 (0)
Trucks & Buses	0 (0)
Other Vehicles	0 (0)

Arson	n (clr)	Total Loss	Avg. Loss
Structural	0 (0)	$0	$0
Mobile	0 (0)	$0	$0
Other	0 (0)	$0	$0

Arrest Statistics for Year 2015 Agency: East Granby

	Murder	Neg. Manslaughter	Forcible Rape	Robbery	Aggravated Assault	Burglary	Larceny-Theft	Motor Vehicle Theft	Arson	Simple Assault	Forgery/Counterfeiting	Fraud	Embezzlement	Stolen Property	Vandalism	Weapons Charges	Prostitution	Sex Offenses	Drug Abuse Violations	Gambling	Offense vs. Family	Driving Under Influence	Liquor Laws	Disorderly Conduct	Vagrancy	All Other Offenses	Curfew and Loitering	Runaways	TOTAL
<10	0	0	0	0	0	0	0	0	0	0	0	0	0	0	0	0	0	0	0	0	0	0	0	0	0	0	0	0	0
10-12	0	0	0	0	0	0	0	0	0	0	0	0	0	0	0	0	0	0	0	0	0	0	0	0	0	0	0	0	0
13-14	0	0	0	0	0	0	0	0	0	0	0	0	0	0	0	0	0	0	0	0	0	0	0	0	0	0	0	0	0
15	0	0	0	0	0	0	0	0	0	0	0	0	0	0	0	0	0	0	0	0	0	0	0	0	0	0	0	0	0
16	0	0	0	0	0	0	0	0	0	0	0	0	0	0	0	0	0	0	0	0	0	0	0	0	0	0	0	0	0
17	0	0	0	0	0	1	0	0	0	0	0	0	0	0	0	0	0	0	0	0	0	0	0	0	0	0	0	0	1
Tot <18	0	0	0	0	0	1	0	0	0	0	0	0	0	0	0	0	0	0	0	0	0	0	0	0	0	0	0	0	1
18	0	0	0	0	0	3	0	0	0	0	0	0	0	0	0	0	0	0	0	0	0	0	0	0	0	0			3
19	0	0	0	0	0	0	0	0	0	0	0	0	0	0	0	0	0	0	0	0	0	0	0	0	0	0			0
20	0	0	0	0	0	0	0	0	0	0	0	0	0	0	0	0	0	0	0	0	1	0	0	0	0	0			1
21	0	0	0	0	0	0	0	0	0	0	0	0	0	0	0	0	0	0	0	0	0	0	0	0	0	0			0
22	0	0	0	0	0	0	1	0	0	0	0	0	0	0	0	0	0	0	0	0	0	0	0	0	0	0			1
23	0	0	0	0	0	0	1	0	0	0	0	0	0	0	0	0	0	0	0	0	0	0	0	0	0	0			1
24	0	0	0	0	0	0	0	0	0	0	0	0	0	0	0	0	0	0	0	0	0	0	0	0	0	0			0
25-29	0	0	1	0	0	0	0	0	0	0	0	0	0	0	0	0	0	0	0	0	1	0	0	0	0	1			3
30-34	0	0	0	0	0	0	0	0	0	1	0	0	0	0	0	0	0	0	0	0	0	0	0	0	0	0			1
35-39	0	0	0	0	0	0	0	0	0	0	0	0	0	0	0	0	0	0	0	0	0	0	0	0	0	0			0
40-44	0	0	0	0	0	0	1	0	0	0	0	0	0	0	0	0	0	0	0	0	0	0	0	0	0	0			1
45-49	0	0	0	0	0	0	0	0	0	0	0	0	0	0	0	0	0	0	0	0	0	1	0	0	0	0			1
50-54	0	0	0	0	0	0	0	0	0	1	0	0	0	0	0	0	0	0	0	0	0	0	0	1	0	1			3
55-59	0	0	0	0	0	0	0	0	0	0	0	0	0	0	0	0	0	0	0	0	0	0	0	1	0	1			2
60-64	0	0	0	0	0	0	0	0	0	0	0	0	0	0	0	0	0	0	0	0	0	0	0	0	0	1			1
65+	0	0	0	0	0	0	0	0	0	0	0	0	0	0	0	0	0	0	0	0	0	0	0	0	0	1			1
Tot 18+	0	0	1	0	0	3	3	0	0	2	0	0	0	0	0	0	0	0	0	0	2	1	0	2	0	5			19
Male	0	0	1	0	0	3	3	0	0	2	0	0	0	0	0	0	0	0	0	0	1	0	0	2	0	5	0	0	17
Female	0	0	0	0	0	1	0	0	0	0	0	0	0	0	0	0	0	0	0	0	1	1	0	0	0	0	0	0	3
White	0	0	1	0	0	4	2	0	0	2	0	0	0	0	0	0	0	0	0	0	0	1	0	2	0	3	0	0	15
Black	0	0	0	0	0	0	0	0	0	0	0	0	0	0	0	0	0	0	0	0	2	0	0	0	0	2	0	0	4
Indian	0	0	0	0	0	0	0	0	0	0	0	0	0	0	0	0	0	0	0	0	0	0	0	0	0	0	0	0	0
Asian	0	0	0	0	0	0	0	0	0	0	0	0	0	0	0	0	0	0	0	0	0	0	0	0	0	0	0	0	0
Unk Race	0	0	0	0	0	0	1	0	0	0	0	0	0	0	0	0	0	0	0	0	0		0	0	0	0	0	0	1
Total	0	0	1	0	0	4	3	0	0	2	0	0	0	0	0	0	0	0	0	0	2	1	0	2	0	5	0	0	20

Offense Statistics for Year 2015 **Agency or Area:** East Haddam **Pop:** 8,781

Index Offense	Offenses Number	Offenses Rate	Clearances Number	Clearances Pct.	Value Stolen Total	Value Stolen Average
Murder	0	0.0	0	-----	$0	-----
Rape	0	0.0	0	-----	$0	-----
Robbery	0	0.0	0	-----	$0	-----
Aggravated Assault	2	22.8	1	50.0%	-----	-----
Burglary	4	45.6	1	25.0%	$5,350	$1,338
Larceny	34	387.2	2	5.9%	$56,581	$1,664
Motor Vehicle Theft	7	79.7	1	14.3%	$93,467	$13,352
Arson	0	0.0	0	-----	$0	-----
Crime Index Total[1]:	**47**	**535.2**	**5**	**10.6%**	**$155,398**	**$3,306**

[1] Arson not included

Value Recovered: **$738**

Murder

Victim-Offender Relationship	female	male
Spouse	0	0
Live-In	0	0
Ex-spouse	0	0
Ex-live-in	0	0
Co-procreator	0	0
Parent	0	0
Stepparent	0	0
In-law	0	0
Grandparent	0	0
Child	0	0
Stepchild	0	0
Grandchild	0	0
Sibling	0	0
Other Family	0	0
Boy/Girlfriend	0	0
Homosexual	0	0
Friend	0	0
Child of Partner	0	0
Neighbor	0	0
Employee	0	0
Employer	0	0
Babysittee	0	0
Acquaintance	0	0
Other Known	0	0
Stranger	0	0
Unknown	0	0

Circumstance	
Argument	0
LEOKA	0
Drug Dealing	0
Gangland	0
Juvenile Gang	0
Lover's Quarrel	0
Mercy Killing	0
Other Felony	0
Other	0
Unknown	0

Weapon	
Handgun	0
Rifle	0
Shotgun	0
Other Gun	0
Unspec. Firearm	0
Knife	0
Blunt Object	0
Motor Vehicle	0
Strongarm	0
Poison	0
Explosives	0
Fire	0
Narcotics	0
Asphyxiation	0
Other	0
Unknown	0

Rape	n (clr)*
Completed	0 (0)
Attempted	0 (0)

Aggravated Assault	n (clr)
Firearm	0 (0)
Knife, Cutting Instrument	1 (0)
Other Dangerous Weapon	1 (1)
Strongarm (hands, feet, etc.)	0 (0)

Other Offenses	n (clr)
Negligent Manslaughter	0 (0)
Simple Assault	10 (9)
Officer Killed	0 nc
Officer Assaulted	0 (0)

*n: offense; clr: clearance; nc: not collected.

Robbery	n (clr)	Total Loss	Avg. Loss
Highway/Street	0	$0	$0
Gas Station	0	$0	$0
Convenience Store	0	$0	$0
Bank	0	$0	$0
Other Business	0	$0	$0
Residence	0	$0	$0
Miscellaneous	0	$0	$0
Firearm	0 (0)		
Knife, Sharp Instrument	0 (0)		
Other Dangerous Weapon	0 (0)		
Strongarm (hands, feet, etc.)	0 (0)		

Burglary	n (clr)	Total Loss	Avg. Loss
Residence Night	0	$0	$0
Residence Day	2	$200	$100
Residence Unknown	0	$0	$0
Non-residence Night	0	$0	$0
Non-residence Day	2	$5,150	$2,575
Non-residence Unknown	0	$0	$0
Forcible Entry	2 (1)		
Unlawful Entry-No Force	2 (0)		
Attempt Forcible Entry	0 (0)		

Larceny	n	Total Loss	Avg. Loss
Pocket-picking	0	$0	$0
Purse-snatching	0	$0	$0
Shoplifting	0	$0	$0
Items from Motor Vehicles	0	$0	$0
MV Parts & Accessories	0	$0	$0
Bicycles	1	$450	$450
Items from Buildings	0	$0	$0
From Coin-op Machines	0	$0	$0
All Other	33	$56,131	$1,701
$200 and Over	22	$55,923	$2,542
$50 to $200	4	$473	$118
Under $50	8	$185	$23

Motor Vehicle Theft	n (clr)
Auto	7 (1)
Trucks & Buses	0 (0)
Other Vehicles	0 (0)

Arson	n (clr)	Total Loss	Avg. Loss
Structural	0 (0)	$0	$0
Mobile	0 (0)	$0	$0
Other	0 (0)	$0	$0

Arrest Statistics for Year 2015 Agency: East Haddam

	Murder	Neg. Manslaughter	Forcible Rape	Robbery	Aggravated Assault	Burglary	Larceny-Theft	Motor Vehicle Theft	Arson	Simple Assault	Forgery/Counterfeiting	Fraud	Embezzlement	Stolen Property	Vandalism	Weapons Charges	Prostitution	Sex Offenses	Drug Abuse Violations	Gambling	Offense vs. Family	Driving Under Influence	Liquor Laws	Disorderly Conduct	Vagrancy	All Other Offenses	Curfew and Loitering	Runaways	TOTAL
<10	0	0	0	0	0	0	0	0	0	0	0	0	0	0	0	0	0	0	0	0	0	0	0	0	0	0	0	0	0
10-12	0	0	0	0	0	0	0	0	0	0	0	0	0	0	0	0	0	0	0	0	0	0	0	0	0	0	0	0	0
13-14	0	0	0	0	0	0	1	0	0	0	0	0	0	0	0	0	0	0	0	0	0	0	0	0	0	0	0	0	1
15	0	0	0	0	0	0	0	0	0	0	0	0	0	0	0	0	0	0	0	0	0	0	0	0	0	1	0	0	1
16	0	0	0	0	0	0	0	0	0	0	0	0	0	0	0	0	0	0	0	0	0	0	0	0	0	0	0	0	0
17	0	0	0	0	0	0	0	0	0	0	0	0	0	0	0	0	0	0	0	0	0	0	0	0	0	0	0	0	0
Tot <18	0	0	0	0	0	0	1	0	0	0	0	0	0	0	0	0	0	0	0	0	0	0	0	0	0	1	0	0	2
18	0	0	0	0	0	0	0	1	0	0	0	0	0	0	0	0	0	0	0	0	0	0	0	0	0	0			1
19	0	0	0	0	0	0	0	0	0	0	0	0	0	0	0	0	0	0	0	0	0	0	0	0	0	0			0
20	0	0	0	0	0	0	0	0	0	0	0	0	0	0	0	0	0	0	0	0	0	0	0	0	0	0			0
21	0	0	0	0	0	0	0	0	0	0	0	0	0	0	0	0	0	0	0	0	0	0	0	0	0	1			1
22	0	0	0	0	0	0	1	0	0	1	0	0	0	0	0	0	0	0	0	0	0	1	0	0	0	0			3
23	0	0	0	0	0	0	0	0	0	1	0	0	0	0	0	0	0	0	0	0	0	0	0	0	0	0			1
24	0	0	0	0	0	0	0	0	0	0	0	0	0	0	0	0	0	0	0	0	0	0	0	0	0	0			0
25-29	0	0	0	0	0	0	3	0	0	1	0	0	0	0	0	0	0	0	0	0	1	1	0	0	0	0			6
30-34	0	0	0	0	0	0	0	0	0	1	0	0	0	0	0	0	0	0	1	0	1	0	0	1	0	1			5
35-39	0	0	0	0	0	0	0	0	0	0	0	0	0	0	0	0	0	0	0	0	0	1	0	2	0	0			3
40-44	0	0	0	0	1	0	0	0	0	0	0	0	0	0	0	0	0	0	0	0	0	3	0	2	0	1			7
45-49	0	0	0	0	0	0	0	0	0	1	0	0	0	0	0	0	0	0	0	0	0	1	0	3	0	0			5
50-54	0	0	0	0	0	0	0	0	0	0	0	0	0	0	0	0	0	0	0	0	0	2	0	1	0	0			3
55-59	0	0	0	0	0	0	0	0	0	1	0	0	0	0	0	0	0	0	0	0	0	3	0	0	0	0			4
60-64	0	0	0	0	0	0	0	0	0	0	0	0	0	0	0	0	0	0	0	0	0	0	0	0	0	0			0
65+	0	0	0	0	0	0	0	0	0	0	0	0	0	0	0	0	0	0	0	0	0	1	0	1	0	0			2
Tot 18+	0	0	0	0	1	0	4	1	0	6	0	0	0	0	0	0	0	0	1	0	2	13	0	10	0	3			41
Male	0	0	0	0	1	0	3	0	0	3	0	0	0	0	0	0	0	0	1	0	2	11	0	7	0	4	0	0	32
Female	0	0	0	0	0	0	2	1	0	3	0	0	0	0	0	0	0	0	0	0	0	2	0	3	0	0	0	0	11
White	0	0	0	0	1	0	5	1	0	5	0	0	0	0	0	0	0	0	1	0	1	13	0	10	0	3	0	0	40
Black	0	0	0	0	0	0	0	0	0	0	0	0	0	0	0	0	0	0	0	0	1	0	0	0	0	0	0	0	1
Indian	0	0	0	0	0	0	0	0	0	0	0	0	0	0	0	0	0	0	0	0	0	0	0	0	0	0	0	0	0
Asian	0	0	0	0	0	0	0	0	0	1	0	0	0	0	0	0	0	0	0	0	0	0	0	0	0	0	0	0	1
Unk Race	0	0	0	0	0	0	0	0	0	0	0	0	0	0	0	0	0	0	0	0	0		0	0	0	1	0	0	1
Total	0	0	0	0	1	0	5	1	0	6	0	0	0	0	0	0	0	0	1	0	2	13	0	10	0	4	0	0	43

Offense Statistics for Year 2015 **Agency or Area:** East Hampton **Pop:** 14,069

Index Offense	Offenses Number	Offenses Rate	Clearances Number	Clearances Pct.	Value Stolen Total	Value Stolen Average
Murder	0	0.0	0	-----	$0	-----
Rape	2	14.2	1	50.0%	$0	$0
Robbery	1	7.1	0	0.0%	$442	$442
Aggravated Assault	1	7.1	0	0.0%	-----	-----
Burglary	18	127.9	1	5.6%	$15,043	$836
Larceny	68	483.3	14	20.6%	$29,726	$437
Motor Vehicle Theft	2	14.2	0	0.0%	$11,500	$5,750
Arson	0	0.0	0	-----	$0	-----
Crime Index Total[1]:	**92**	**653.9**	**16**	**17.4%**	**$56,711**	**$616**

[1] Arson not included

Value Recovered: **$4,702**

Murder

Victim-Offender Relationship	female	male
Spouse	0	0
Live-In	0	0
Ex-spouse	0	0
Ex-live-in	0	0
Co-procreator	0	0
Parent	0	0
Stepparent	0	0
In-law	0	0
Grandparent	0	0
Child	0	0
Stepchild	0	0
Grandchild	0	0
Sibling	0	0
Other Family	0	0
Boy/Girlfriend	0	0
Homosexual	0	0
Friend	0	0
Child of Partner	0	0
Neighbor	0	0
Employee	0	0
Employer	0	0
Babysittee	0	0
Acquaintance	0	0
Other Known	0	0
Stranger	0	0
Unknown	0	0

Circumstance	
Argument	0
LEOKA	0
Drug Dealing	0
Gangland	0
Juvenile Gang	0
Lover's Quarrel	0
Mercy Killing	0
Other Felony	0
Other	0
Unknown	0

Weapon	
Handgun	0
Rifle	0
Shotgun	0
Other Gun	0
Unspec. Firearm	0
Knife	0
Blunt Object	0
Motor Vehicle	0
Strongarm	0
Poison	0
Explosives	0
Fire	0
Narcotics	0
Asphyxiation	0
Other	0
Unknown	0

Rape	n (clr)*
Completed	2 (1)
Attempted	0 (0)

Aggravated Assault	n (clr)
Firearm	0 (0)
Knife, Cutting Instrument	1 (0)
Other Dangerous Weapon	0 (0)
Strongarm (hands, feet, etc.)	0 (0)

Other Offenses	n (clr)
Negligent Manslaughter	0 (0)
Simple Assault	3 (3)
Officer Killed	0 nc
Officer Assaulted	0 (0)

*n: offense; clr: clearance; nc: not collected.

Robbery	n (clr)	Total Loss	Avg. Loss
Highway/Street	0	$0	$0
Gas Station	0	$0	$0
Convenience Store	0	$0	$0
Bank	0	$0	$0
Other Business	0	$0	$0
Residence	1	$442	$442
Miscellaneous	0	$0	$0
Firearm	0 (0)		
Knife, Sharp Instrument	0 (0)		
Other Dangerous Weapon	1 (0)		
Strongarm (hands, feet, etc.)	0 (0)		

Burglary	n (clr)	Total Loss	Avg. Loss
Residence Night	4	$8,049	$2,012
Residence Day	3	$701	$234
Residence Unknown	0	$0	$0
Non-residence Night	3	$840	$280
Non-residence Day	8	$5,453	$682
Non-residence Unknown	0	$0	$0
Forcible Entry	11 (0)		
Unlawful Entry-No Force	5 (1)		
Attempt Forcible Entry	2 (0)		

Larceny	n	Total Loss	Avg. Loss
Pocket-picking	0	$0	$0
Purse-snatching	1	$1,000	$1,000
Shoplifting	9	$924	$103
Items from Motor Vehicles	14	$1,899	$136
MV Parts & Accessories	2	$2	$1
Bicycles	0	$0	$0
Items from Buildings	16	$16,989	$1,062
From Coin-op Machines	0	$0	$0
All Other	26	$8,912	$343
$200 and Over	23	$29,122	$1,266
$50 to $200	6	$466	$78
Under $50	39	$138	$4

Motor Vehicle Theft	n (clr)
Auto	2 (0)
Trucks & Buses	0 (0)
Other Vehicles	0 (0)

Arson	n (clr)	Total Loss	Avg. Loss
Structural	0 (0)	$0	$0
Mobile	0 (0)	$0	$0
Other	0 (0)	$0	$0

Arrest Statistics for Year 2015 Agency: East Hampton

	Murder	Neg. Manslaughter	Forcible Rape	Robbery	Aggravated Assault	Burglary	Larceny-Theft	Motor Vehicle Theft	Arson	Simple Assault	Forgery/Counterfeiting	Fraud	Embezzlement	Stolen Property	Vandalism	Weapons Charges	Prostitution	Sex Offenses	Drug Abuse Violations	Gambling	Offense vs. Family	Driving Under Influence	Liquor Laws	Disorderly Conduct	Vagrancy	All Other Offenses	Curfew and Loitering	Runaways	TOTAL
<10	0	0	0	0	0	0	0	0	0	0	0	0	0	0	0	0	0	0	0	0	0	0	0	0	0	0	0	0	0
10-12	0	0	0	0	0	0	0	0	0	0	0	0	0	0	0	0	0	0	0	0	0	0	0	0	0	0	0	0	0
13-14	0	0	0	0	0	1	0	0	0	0	0	0	0	0	0	0	0	0	0	0	0	0	0	0	0	0	0	0	1
15	0	0	0	0	0	0	0	0	0	0	0	0	0	0	0	0	0	0	0	0	0	0	0	0	0	0	0	0	0
16	0	0	0	0	0	0	0	0	0	1	0	0	0	0	0	0	0	0	0	0	0	1	0	0	0	0	0	0	2
17	0	0	0	0	0	0	0	0	0	1	0	0	0	0	0	0	0	1	0	0	0	0	0	0	0	0	0	0	2
Tot <18	0	0	0	0	0	1	0	0	0	2	0	0	0	0	0	0	0	1	0	0	0	1	0	0	0	0	0	0	5
18	0	0	0	0	0	1	0	0	0	0	0	0	0	0	0	0	0	0	1	0	0	0	0	0	0	1			3
19	0	0	0	0	0	0	1	0	0	0	0	0	0	0	0	0	0	1	0	0	0	2	0	0	0	0			4
20	0	0	0	0	0	0	1	0	0	0	0	0	0	0	0	0	0	0	0	0	0	0	0	0	0	0			1
21	0	0	0	0	0	0	1	0	0	0	0	0	0	0	0	0	0	0	0	0	0	0	0	0	0	1			2
22	0	0	0	0	0	0	0	0	0	0	0	0	0	0	0	0	0	0	1	0	0	1	0	0	0	0			2
23	0	0	0	0	0	0	0	0	0	0	0	0	0	0	0	0	0	0	0	0	0	2	0	0	0	0			2
24	0	0	0	0	0	0	0	0	0	0	0	0	0	0	0	0	0	0	1	0	0	1	0	0	0	0			2
25-29	0	0	0	0	0	0	2	0	0	0	0	0	0	0	0	0	0	0	0	0	0	4	0	0	0	0			6
30-34	0	0	0	0	0	0	3	0	0	0	0	0	0	0	0	0	0	0	2	0	0	1	0	1	0	0			7
35-39	0	0	0	0	0	0	1	0	0	0	0	0	0	0	0	0	0	0	1	0	0	3	0	1	0	0			6
40-44	0	0	0	0	0	0	0	0	0	0	0	0	1	0	0	0	0	0	0	0	0	4	0	0	0	1			6
45-49	0	0	0	0	0	0	3	0	0	2	0	0	0	0	0	0	0	0	1	0	0	2	0	0	0	0			8
50-54	0	0	0	0	0	0	1	0	0	0	0	1	0	0	0	0	0	0	0	0	0	6	0	0	0	1			9
55-59	0	0	0	0	0	0	0	0	0	0	0	0	0	0	0	0	0	0	0	0	0	3	0	0	0	2			5
60-64	0	0	0	0	0	0	0	0	0	0	0	0	0	0	0	0	0	0	0	0	0	1	0	2	0	0			3
65+	0	0	0	0	0	0	0	0	0	0	0	0	0	0	0	0	0	0	0	0	0	1	0	0	0	0			1
Tot 18+	0	0	0	0	0	1	13	0	0	2	0	1	1	0	0	0	0	1	7	0	0	31	0	4	0	6			67
Male	0	0	0	0	0	2	7	0	0	4	0	0	0	0	0	0	0	2	5	0	0	27	0	3	0	5	0	0	55
Female	0	0	0	0	0	0	6	0	0	0	0	1	1	0	0	0	0	0	2	0	0	5	0	1	0	1	0	0	17
White	0	0	0	0	0	2	13	0	0	3	0	1	1	0	0	0	0	2	7	0	0	30	0	3	0	6	0	0	68
Black	0	0	0	0	0	0	0	0	0	0	0	0	0	0	0	0	0	0	0	0	0	1	0	1	0	0	0	0	2
Indian	0	0	0	0	0	0	0	0	0	0	0	0	0	0	0	0	0	0	0	0	0	0	0	0	0	0	0	0	0
Asian	0	0	0	0	0	0	0	0	0	0	0	0	0	0	0	0	0	0	0	0	0	1	0	0	0	0	0	0	1
Unk Race	0	0	0	0	0	0	0	0	0	1	0	0	0	0	0	0	0	0	0	0	0		0	0	0	0	0	0	1
Total	0	0	0	0	0	2	13	0	0	4	0	1	1	0	0	0	0	2	7	0	0	32	0	4	0	6	0	0	72

Offense Statistics for Year 2015 **Agency or Area:** East Hartford **Pop:** 52,233

Index Offense	Offenses Number	Offenses Rate	Clearances Number	Clearances Pct.	Value Stolen Total	Value Stolen Average
Murder	1	1.9	2	200.0%	$0	$0
Rape	24	45.9	10	41.7%	$66	$3
Robbery	73	139.8	31	42.5%	$49,815	$682
Aggravated Assault	70	134.0	60	85.7%	-----	-----
Burglary	196	375.2	54	27.6%	$182,465	$931
Larceny	771	1,476.1	107	13.9%	$562,513	$730
Motor Vehicle Theft	156	298.7	8	5.1%	$909,354	$5,829
Arson	12	23.0	3	25.0%	$28	$2
Crime Index Total[1]:	**1,291**	**2,471.6**	**272**	**21.1%**	**$1,704,213**	**$1,320**

[1] Arson not included

Value Recovered: **$829,659**

Murder

Victim-Offender Relationship	female	male
Spouse	0	0
Live-In	0	0
Ex-spouse	0	0
Ex-live-in	0	0
Co-procreator	0	0
Parent	0	0
Stepparent	0	0
In-law	0	0
Grandparent	0	0
Child	0	0
Stepchild	0	0
Grandchild	0	0
Sibling	0	0
Other Family	0	0
Boy/Girlfriend	0	0
Homosexual	0	0
Friend	0	0
Child of Partner	0	0
Neighbor	0	0
Employee	0	0
Employer	0	0
Babysittee	0	0
Acquaintance	0	0
Other Known	0	0
Stranger	0	1
Unknown	0	0

Circumstance	
Argument	1
LEOKA	0
Drug Dealing	0
Gangland	0
Juvenile Gang	0
Lover's Quarrel	0
Mercy Killing	0
Other Felony	0
Other	0
Unknown	0

Weapon	
Handgun	0
Rifle	0
Shotgun	0
Other Gun	0
Unspec. Firearm	0
Knife	0
Blunt Object	0
Motor Vehicle	0
Strongarm	1
Poison	0
Explosives	0
Fire	0
Narcotics	0
Asphyxiation	0
Other	0
Unknown	0

Rape	n (clr)*
Completed	24 (10)
Attempted	0 (0)

Aggravated Assault	n (clr)
Firearm	0 (0)
Knife, Cutting Instrument	27 (20)
Other Dangerous Weapon	22 (18)
Strongarm (hands, feet, etc.)	21 (22)

Other Offenses	n (clr)
Negligent Manslaughter	0 (0)
Simple Assault	918 (752)
Officer Killed	0 nc
Officer Assaulted	7 (7)

*n: offense; clr: clearance; nc: not collected.

Robbery	n (clr)	Total Loss	Avg. Loss
Highway/Street	21	$4,560	$217
Gas Station	5	$2,474	$495
Convenience Store	7	$2,596	$371
Bank	3	$7,151	$2,384
Other Business	14	$14,620	$1,044
Residence	15	$1,286	$86
Miscellaneous	8	$17,128	$2,141
Firearm	16 (7)		
Knife, Sharp Instrument	12 (4)		
Other Dangerous Weapon	6 (2)		
Strongarm (hands, feet, etc.)	39 (18)		

Burglary	n (clr)	Total Loss	Avg. Loss
Residence Night	12	$13,764	$1,147
Residence Day	20	$8,208	$410
Residence Unknown	126	$116,881	$928
Non-residence Night	2	$2,060	$1,030
Non-residence Day	3	$1,488	$496
Non-residence Unknown	33	$40,064	$1,214
Forcible Entry	102 (31)		
Unlawful Entry-No Force	82 (19)		
Attempt Forcible Entry	12 (4)		

Larceny	n	Total Loss	Avg. Loss
Pocket-picking	2	$4,250	$2,125
Purse-snatching	1	$92	$92
Shoplifting	119	$25,163	$211
Items from Motor Vehicles	144	$52,639	$366
MV Parts & Accessories	193	$140,171	$726
Bicycles	42	$7,678	$183
Items from Buildings	157	$82,865	$528
From Coin-op Machines	4	$38	$10
All Other	109	$249,617	$2,290
$200 and Over	291	$549,194	$1,887
$50 to $200	106	$10,801	$102
Under $50	374	$2,518	$7

Motor Vehicle Theft	n (clr)
Auto	120 (6)
Trucks & Buses	3 (0)
Other Vehicles	33 (2)

Arson	n (clr)	Total Loss	Avg. Loss
Structural	1 (0)	$2	$2
Mobile	2 (1)	$8	$4
Other	9 (2)	$18	$2

Arrest Statistics for Year 2015 Agency: East Hartford

	Murder	Neg. Manslaughter	Forcible Rape	Robbery	Aggravated Assault	Burglary	Larceny-Theft	Motor Vehicle Theft	Arson	Simple Assault	Forgery/Counterfeiting	Fraud	Embezzlement	Stolen Property	Vandalism	Weapons Charges	Prostitution	Sex Offenses	Drug Abuse Violations	Gambling	Offense vs. Family	Driving Under Influence	Liquor Laws	Disorderly Conduct	Vagrancy	All Other Offenses	Curfew and Loitering	Runaways	TOTAL
<10	0	0	0	0	0	0	0	0	0	0	0	0	0	0	0	0	0	0	0	0	0	0	0	0	0	0	0	0	0
10-12	0	0	0	0	0	0	2	0	0	4	0	0	0	1	1	0	0	2	0	0	0	0	0	1	0	1	0	0	12
13-14	0	0	0	3	2	3	3	0	1	35	0	0	0	2	0	3	0	1	1	0	0	0	0	0	0	4	0	0	58
15	0	0	0	3	1	3	1	1	0	24	0	0	0	1	2	0	0	0	1	0	0	0	0	1	0	4	0	0	42
16	0	0	0	4	2	2	5	0	0	26	2	1	0	2	1	1	0	0	5	0	0	0	0	5	0	6	0	0	62
17	0	0	0	2	1	1	3	0	0	29	0	0	0	3	2	1	0	2	3	0	0	0	0	2	0	6	0	0	55
Tot <18	0	0	0	12	6	9	14	1	1	118	2	1	0	9	6	5	0	5	10	0	0	0	0	9	0	21	0	0	229
18	0	0	1	4	2	2	2	3	0	19	0	0	0	0	0	2	0	0	2	0	0	0	1	0	0	9			47
19	0	0	1	2	1	0	0	0	0	15	1	1	0	2	1	0	0	0	4	0	0	1	0	2	0	5			36
20	0	0	0	1	0	1	4	2	0	25	1	1	0	1	1	0	0	0	7	0	0	0	1	1	0	9			55
21	0	0	0	1	2	1	3	0	0	21	1	0	1	1	2	1	0	0	9	0	0	0	1	0	0	11			55
22	0	0	0	0	5	2	3	0	0	32	3	5	0	1	1	1	0	1	8	0	1	2	0	0	0	6			71
23	0	0	0	1	3	2	5	0	0	16	0	1	0	1	1	0	0	0	8	0	0	0	0	0	0	8			46
24	1	0	0	3	1	5	4	0	0	21	2	3	0	0	1	0	0	0	5	0	0	1	0	1	0	15			63
25-29	0	0	0	3	4	11	12	5	0	115	1	4	2	4	3	1	0	0	28	0	4	11	0	1	0	51			260
30-34	0	0	0	6	7	2	10	0	1	74	1	1	1	2	1	4	1	0	28	0	3	8	0	1	0	27			178
35-39	0	0	0	3	4	11	11	1	0	73	3	2	0	2	1	1	0	0	24	0	1	3	0	1	0	31			172
40-44	1	0	1	0	1	1	11	0	0	37	0	2	0	1	1	0	0	0	5	0	0	2	0	1	0	17			81
45-49	0	0	1	0	4	4	7	0	0	41	1	2	0	1	3	1	1	1	7	0	1	7	1	1	0	35			119
50-54	0	0	1	1	3	2	11	0	0	41	3	3	0	0	0	1	0	0	13	0	0	6	0	3	0	21			109
55-59	0	0	0	0	1	1	1	0	0	20	0	0	0	0	1	1	1	1	5	0	0	2	0	2	0	9			45
60-64	0	0	0	1	0	0	3	0	0	8	0	0	0	1	0	0	0	0	0	0	0	3	0	0	0	10			26
65+	0	0	0	0	0	0	1	0	0	5	0	0	0	0	0	0	0	1	0	0	0	2	1	0	0	6			16
Tot 18+	2	0	5	26	38	45	88	11	1	563	17	25	4	17	17	13	3	4	153	0	10	48	5	14	0	270			1379
Male	2	0	5	35	33	48	71	12	2	460	15	13	3	20	18	18	0	9	129	0	5	36	4	10	0	220	0	0	1168
Female	0	0	0	3	11	6	31	0	0	221	4	13	1	6	5	0	3	0	34	0	5	12	1	13	0	71	0	0	440
White	0	0	0	16	24	30	54	10	1	354	9	12	3	19	18	10	0	5	94	0	4	33	4	10	0	161	0	0	871
Black	2	0	5	22	18	24	46	2	1	325	10	14	1	7	5	8	0	3	67	0	6	15	1	13	0	126	0	0	721
Indian	0	0	0	0	0	0	0	0	0	0	0	0	0	0	0	0	0	0	0	0	0	0	0	0	0	1	0	0	1
Asian	0	0	0	0	2	0	2	0	0	1	0	0	0	0	0	0	3	0	1	0	0	0	0	0	0	1	0	0	10
Unk Race	0	0	0	0	0	0	0	0	0	1	0	0	0	0	0	0	0	1	1	0	0		0	0	0	2	0	0	5
Total	2	0	5	38	44	54	102	12	2	681	19	26	4	26	23	18	3	9	163	0	10	48	5	23	0	291	0	0	1608

Offense Statistics for Year 2015 **Agency or Area:** East Haven **Pop:** 29,699

Index Offense	Offenses Number	Offenses Rate	Clearances Number	Clearances Pct.	Value Stolen Total	Value Stolen Average
Murder	3	10.1	2	66.7%	$0	$0
Rape	4	13.5	6	150.0%	$0	$0
Robbery	8	26.9	7	87.5%	$4,849	$606
Aggravated Assault	12	40.4	6	50.0%	-----	-----
Burglary	102	343.4	16	15.7%	$281,411	$2,759
Larceny	517	1,740.8	90	17.4%	$850,024	$1,644
Motor Vehicle Theft	67	225.6	3	4.5%	$355,611	$5,308
Arson	0	0.0	0	-----	$0	-----
Crime Index Total[1]:	**713**	**2,400.8**	**130**	**18.2%**	**$1,491,895**	**$2,092**

[1] Arson not included

Value Recovered: **$278,743**

Murder

Victim-Offender Relationship	female	male
Spouse	0	0
Live-In	0	0
Ex-spouse	0	0
Ex-live-in	0	0
Co-procreator	0	0
Parent	0	0
Stepparent	0	0
In-law	0	0
Grandparent	0	0
Child	1	1
Stepchild	0	0
Grandchild	0	0
Sibling	0	0
Other Family	0	0
Boy/Girlfriend	1	0
Homosexual	0	0
Friend	0	0
Child of Partner	0	0
Neighbor	0	0
Employee	0	0
Employer	0	0
Babysittee	0	0
Acquaintance	0	0
Other Known	0	0
Stranger	0	0
Unknown	0	0

Circumstance	
Argument	0
LEOKA	0
Drug Dealing	0
Gangland	0
Juvenile Gang	0
Lover's Quarrel	0
Mercy Killing	0
Other Felony	0
Other	1
Unknown	2

Weapon	
Handgun	1
Rifle	0
Shotgun	0
Other Gun	0
Unspec. Firearm	0
Knife	0
Blunt Object	0
Motor Vehicle	0
Strongarm	0
Poison	0
Explosives	0
Fire	0
Narcotics	2
Asphyxiation	0
Other	0
Unknown	0

Rape	n (clr)*
Completed	4 (6)
Attempted	0 (0)

Aggravated Assault	n (clr)
Firearm	0 (0)
Knife, Cutting Instrument	4 (2)
Other Dangerous Weapon	6 (3)
Strongarm (hands, feet, etc.)	2 (1)

Other Offenses	n (clr)
Negligent Manslaughter	0 (0)
Simple Assault	286 (140)
Officer Killed	0 nc
Officer Assaulted	1 (1)

*n: offense; clr: clearance; nc: not collected.

Robbery	n (clr)	Total Loss	Avg. Loss
Highway/Street	1	$1	$1
Gas Station	0	$0	$0
Convenience Store	0	$0	$0
Bank	1	$4,278	$4,278
Other Business	5	$551	$110
Residence	0	$0	$0
Miscellaneous	1	$19	$19
Firearm	2 (3)		
Knife, Sharp Instrument	0 (0)		
Other Dangerous Weapon	1 (1)		
Strongarm (hands, feet, etc.)	5 (3)		

Burglary	n (clr)	Total Loss	Avg. Loss
Residence Night	32	$148,914	$4,654
Residence Day	48	$88,775	$1,849
Residence Unknown	0	$0	$0
Non-residence Night	14	$34,830	$2,488
Non-residence Day	8	$8,892	$1,112
Non-residence Unknown	0	$0	$0
Forcible Entry	48 (11)		
Unlawful Entry-No Force	42 (4)		
Attempt Forcible Entry	12 (1)		

Larceny	n	Total Loss	Avg. Loss
Pocket-picking	0	$0	$0
Purse-snatching	0	$0	$0
Shoplifting	120	$21,167	$176
Items from Motor Vehicles	148	$61,054	$413
MV Parts & Accessories	24	$24,372	$1,016
Bicycles	15	$11,005	$734
Items from Buildings	99	$117,881	$1,191
From Coin-op Machines	0	$0	$0
All Other	111	$614,545	$5,536
$200 and Over	206	$838,738	$4,072
$50 to $200	95	$9,866	$104
Under $50	216	$1,420	$7

Motor Vehicle Theft	n (clr)
Auto	50 (3)
Trucks & Buses	0 (0)
Other Vehicles	17 (0)

Arson	n (clr)	Total Loss	Avg. Loss
Structural	0 (0)	$0	$0
Mobile	0 (0)	$0	$0
Other	0 (0)	$0	$0

Arrest Statistics for Year 2015 Agency: East Haven

	Murder	Neg. Manslaughter	Forcible Rape	Robbery	Aggravated Assault	Burglary	Larceny-Theft	Motor Vehicle Theft	Arson	Simple Assault	Forgery/Counterfeiting	Fraud	Embezzlement	Stolen Property	Vandalism	Weapons Charges	Prostitution	Sex Offenses	Drug Abuse Violations	Gambling	Offense vs. Family	Driving Under Influence	Liquor Laws	Disorderly Conduct	Vagrancy	All Other Offenses	Curfew and Loitering	Runaways	TOTAL
<10	0	0	0	0	0	0	0	0	0	0	0	0	0	0	0	0	0	0	0	0	0	0	0	1	0	0	0	0	1
10-12	0	0	0	0	0	0	0	0	0	0	0	0	0	0	0	0	0	0	0	0	0	0	0	1	0	0	0	0	1
13-14	0	0	0	0	0	1	3	0	0	3	0	0	0	0	0	0	0	1	0	0	0	0	0	3	0	6	0	0	17
15	0	0	0	0	0	0	0	1	0	2	0	0	0	1	0	0	0	0	0	0	0	0	0	1	0	3	0	0	8
16	0	0	0	1	0	0	0	0	0	2	0	0	0	0	0	0	0	0	0	0	0	0	0	5	0	2	0	0	10
17	0	0	0	1	0	0	0	0	0	2	0	0	0	0	2	0	0	0	2	0	0	0	0	8	0	6	0	0	21
Tot <18	0	0	0	2	0	1	3	1	0	9	0	0	0	1	2	0	0	1	2	0	0	0	0	19	0	17	0	0	58
18	0	0	0	2	0	0	0	0	0	3	0	0	0	0	0	0	0	0	0	0	0	0	0	3	0	3			11
19	0	0	0	1	0	0	2	0	0	4	0	0	0	0	0	1	0	0	1	0	0	0	0	3	0	2			14
20	0	0	0	0	0	0	0	0	0	3	0	0	0	0	0	0	0	1	2	0	0	0	0	1	0	2			9
21	0	0	0	1	0	0	1	0	0	3	0	0	0	0	1	0	0	0	0	0	0	0	0	7	0	5			18
22	0	0	0	0	0	2	4	0	0	5	0	0	0	0	1	0	0	0	4	0	0	2	0	6	0	6			30
23	0	0	0	0	0	0	3	1	0	3	0	0	0	0	0	0	0	0	2	0	1	2	0	1	0	1			14
24	0	0	0	0	0	0	1	0	0	1	1	0	0	0	0	0	0	1	1	0	0	1	0	3	0	7			16
25-29	0	0	0	0	0	3	13	0	0	15	0	0	0	0	0	0	0	0	0	0	0	10	0	20	0	36			97
30-34	0	0	0	1	1	2	13	0	0	20	1	1	0	1	1	0	0	0	3	0	1	7	0	12	0	28			92
35-39	1	0	1	0	0	6	12	0	0	18	0	1	0	0	0	0	0	0	4	0	2	7	0	12	0	19			83
40-44	0	0	0	0	0	1	16	0	0	1	1	1	0	0	1	0	0	0	3	0	0	7	0	10	0	12			53
45-49	0	0	1	0	0	1	14	0	0	19	2	0	0	0	1	0	0	0	2	0	0	6	0	9	0	9			64
50-54	0	0	1	1	3	2	11	1	0	7	0	0	0	0	0	0	0	0	3	0	0	6	0	8	0	9			52
55-59	0	0	0	0	0	0	3	0	0	4	0	0	0	0	1	0	0	0	2	0	0	4	0	4	0	4			22
60-64	0	0	0	0	0	0	4	0	0	6	0	1	0	0	0	0	0	0	0	0	0	6	0	4	0	0			21
65+	0	0	0	0	2	0	0	0	0	2	0	0	0	0	0	0	0	1	0	0	0	2	0	4	0	1			12
Tot 18+	1	0	3	6	6	17	97	2	0	114	5	4	0	1	6	1	0	3	27	0	4	60	0	107	0	144			608
Male	0	0	3	8	4	17	57	3	0	89	2	2	0	2	7	1	0	4	25	0	1	37	0	85	0	131	0	0	478
Female	1	0	0	0	2	1	43	0	0	34	3	2	0	0	1	0	0	0	4	0	3	23	0	41	0	30	0	0	188
White	0	0	3	3	5	16	70	2	0	108	4	1	0	2	8	1	0	3	24	0	4	57	0	109	0	134	0	0	554
Black	1	0	0	5	1	1	22	0	0	7	1	2	0	0	0	0	0	1	2	0	0	2	0	12	0	21	0	0	78
Indian	0	0	0	0	0	0	0	0	0	0	0	0	0	0	0	0	0	0	0	0	0	0	0	1	0	0	0	0	1
Asian	0	0	0	0	0	0	0	0	0	1	0	0	0	0	0	0	0	0	1	0	0	0	0	0	0	0	0	0	2
Unk Race	0	0	0	0	0	1	8	1	0	7	0	1	0	0	0	0	0	0	2	0	0	1	0	4	0	6	0	0	31
Total	1	0	3	8	6	18	100	3	0	123	5	4	0	2	8	1	0	4	29	0	4	60	0	126	0	161	0	0	666

Offense Statistics for Year 2015 **Agency or Area:** East Lyme **Pop:** 19,090

Index Offense	Offenses Number	Offenses Rate	Clearances Number	Clearances Pct.	Value Stolen Total	Value Stolen Average
Murder	0	0.0	0	-----	$0	-----
Rape	5	26.2	1	20.0%	$0	$0
Robbery	3	15.7	0	0.0%	$91,548	$30,516
Aggravated Assault	4	21.0	2	50.0%	-----	-----
Burglary	38	199.1	3	7.9%	$41,679	$1,097
Larceny	101	529.1	28	27.7%	$154,919	$1,534
Motor Vehicle Theft	6	31.4	0	0.0%	$9,500	$1,583
Arson	0	0.0	0	-----	$0	-----
Crime Index Total[1]:	**157**	**822.4**	**34**	**21.7%**	**$297,646**	**$1,896**

[1] Arson not included

Value Recovered: **$4,740**

Murder

Victim-Offender Relationship	female	male
Spouse	0	0
Live-In	0	0
Ex-spouse	0	0
Ex-live-in	0	0
Co-procreator	0	0
Parent	0	0
Stepparent	0	0
In-law	0	0
Grandparent	0	0
Child	0	0
Stepchild	0	0
Grandchild	0	0
Sibling	0	0
Other Family	0	0
Boy/Girlfriend	0	0
Homosexual	0	0
Friend	0	0
Child of Partner	0	0
Neighbor	0	0
Employee	0	0
Employer	0	0
Babysittee	0	0
Acquaintance	0	0
Other Known	0	0
Stranger	0	0
Unknown	0	0

Circumstance	
Argument	0
LEOKA	0
Drug Dealing	0
Gangland	0
Juvenile Gang	0
Lover's Quarrel	0
Mercy Killing	0
Other Felony	0
Other	0
Unknown	0

Weapon	
Handgun	0
Rifle	0
Shotgun	0
Other Gun	0
Unspec. Firearm	0
Knife	0
Blunt Object	0
Motor Vehicle	0
Strongarm	0
Poison	0
Explosives	0
Fire	0
Narcotics	0
Asphyxiation	0
Other	0
Unknown	0

Rape	n (clr)*
Completed	5 (1)
Attempted	*0 (0)*

Aggravated Assault	n (clr)
Firearm	*0 (0)*
Knife, Cutting Instrument	*0 (0)*
Other Dangerous Weapon	2 (1)
Strongarm (hands, feet, etc.)	2 (1)

Other Offenses	n (clr)
Negligent Manslaughter	*0 (0)*
Simple Assault	27 (19)
Officer Killed	*0* nc
Officer Assaulted	*0 (0)*

*n: offense; clr: clearance; nc: not collected.

Robbery	n (clr)	Total Loss	Avg. Loss
Highway/Street	*0*	*$0*	*$0*
Gas Station	*0*	*$0*	*$0*
Convenience Store	1	$0	$0
Bank	2	$91,548	$45,774
Other Business	*0*	*$0*	*$0*
Residence	*0*	*$0*	*$0*
Miscellaneous	*0*	*$0*	*$0*
Firearm	1 (0)		
Knife, Sharp Instrument	*0 (0)*		
Other Dangerous Weapon	2 (0)		
Strongarm (hands, feet, etc.)	*0 (0)*		

Burglary	n (clr)	Total Loss	Avg. Loss
Residence Night	3	$2,500	$833
Residence Day	31	$34,065	$1,099
Residence Unknown	*0*	*$0*	*$0*
Non-residence Night	*0*	*$0*	*$0*
Non-residence Day	4	$5,114	$1,279
Non-residence Unknown	*0*	*$0*	*$0*
Forcible Entry	20 (1)		
Unlawful Entry-No Force	16 (2)		
Attempt Forcible Entry	2 (0)		

Larceny	n	Total Loss	Avg. Loss
Pocket-picking	*0*	*$0*	*$0*
Purse-snatching	*0*	*$0*	*$0*
Shoplifting	8	$6,860	$858
Items from Motor Vehicles	8	$5,683	$710
MV Parts & Accessories	1	$1,500	$1,500
Bicycles	1	$2	$2
Items from Buildings	4	$684	$171
From Coin-op Machines	*0*	*$0*	*$0*
All Other	79	$140,190	$1,775
$200 and Over	62	$152,912	$2,466
$50 to $200	18	$1,723	$96
Under $50	21	$284	$14

Motor Vehicle Theft	n (clr)
Auto	4 (0)
Trucks & Buses	1 (0)
Other Vehicles	1 (0)

Arson	n (clr)	Total Loss	Avg. Loss
Structural	*0 (0)*	*$0*	*$0*
Mobile	*0 (0)*	*$0*	*$0*
Other	*0 (0)*	*$0*	*$0*

Arrest Statistics for Year 2015 Agency: East Lyme

	Murder	Neg. Manslaughter	Forcible Rape	Robbery	Aggravated Assault	Burglary	Larceny-Theft	Motor Vehicle Theft	Arson	Simple Assault	Forgery/Counterfeiting	Fraud	Embezzlement	Stolen Property	Vandalism	Weapons Charges	Prostitution	Sex Offenses	Drug Abuse Violations	Gambling	Offense vs. Family	Driving Under Influence	Liquor Laws	Disorderly Conduct	Vagrancy	All Other Offenses	Curfew and Loitering	Runaways	TOTAL
<10	0	0	0	0	0	0	0	0	0	0	0	0	0	0	0	0	0	0	0	0	0	0	0	0	0	0	0	0	0
10-12	0	0	0	0	0	0	0	0	0	0	0	0	0	0	0	0	0	0	0	0	0	0	0	0	0	0	0	0	0
13-14	0	0	0	0	0	0	0	0	0	0	0	0	0	0	0	0	0	1	0	0	0	0	0	1	0	0	0	0	2
15	0	0	0	0	0	0	0	0	0	0	0	0	0	0	1	0	0	0	1	0	0	0	0	5	0	1	0	0	8
16	0	0	0	0	0	0	0	0	0	0	0	0	0	0	0	0	0	0	2	0	0	0	0	1	0	0	0	0	3
17	0	0	1	0	0	0	1	0	0	1	0	0	0	0	0	0	0	0	1	0	0	0	0	1	0	0	0	0	5
Tot <18	0	0	1	0	0	0	1	0	0	1	0	0	0	0	1	0	0	1	4	0	0	0	0	8	0	1	0	0	18
18	0	0	0	0	0	1	0	0	0	0	0	0	0	0	0	0	0	0	0	0	1	0	0	0	0	0			2
19	0	0	0	0	0	0	2	0	0	0	0	0	0	0	1	0	0	0	0	0	0	1	0	0	0	0			4
20	0	0	0	0	0	0	0	0	0	0	0	0	0	0	0	0	0	0	0	0	0	2	0	0	0	2			4
21	0	0	0	0	0	0	1	0	0	0	0	0	0	0	0	0	0	0	1	0	0	1	0	0	0	1			4
22	0	0	0	0	0	0	1	0	0	0	0	0	0	0	0	0	0	0	1	0	0	1	0	1	0	2			6
23	0	0	0	0	0	0	0	0	0	1	1	0	0	0	0	0	1	0	0	0	0	1	0	0	0	4			8
24	0	0	0	0	0	0	0	0	0	1	0	1	0	0	0	0	0	0	1	0	0	1	0	0	0	2			6
25-29	0	0	0	0	0	1	7	0	0	0	0	0	0	0	0	0	0	0	1	0	2	8	0	0	0	11			30
30-34	0	0	0	0	1	0	2	0	0	4	3	1	0	0	2	0	1	0	2	0	0	3	0	0	0	5			24
35-39	0	0	0	0	0	0	0	0	0	2	0	0	0	0	1	0	0	1	1	0	0	8	0	0	0	4			17
40-44	0	0	0	0	0	0	1	0	0	0	0	1	0	0	1	1	0	0	3	0	0	6	0	0	0	3			16
45-49	0	0	0	0	0	0	3	0	0	1	0	0	0	0	0	1	0	0	0	0	0	10	0	4	0	4			23
50-54	0	0	0	0	0	1	1	0	0	3	0	0	0	0	1	0	0	0	0	0	0	10	0	1	0	6			23
55-59	0	0	0	0	0	0	3	0	0	0	0	0	0	0	0	0	1	0	0	0	1	4	0	0	0	1			10
60-64	0	0	0	0	0	0	0	0	0	0	0	0	0	0	0	0	0	0	1	0	0	1	0	0	0	1			3
65+	0	0	0	0	0	0	2	0	0	0	0	0	0	0	0	0	0	0	0	0	0	1	0	0	0	1			4
Tot 18+	0	0	0	0	1	3	23	0	0	12	4	3	0	0	6	2	3	1	11	0	4	58	0	6	0	47			184
Male	0	0	1	0	0	3	13	0	0	7	3	3	0	0	6	1	0	2	8	0	3	37	0	10	0	29	0	0	126
Female	0	0	0	0	1	0	11	0	0	6	1	0	0	0	1	1	3	0	7	0	1	21	0	4	0	19	0	0	76
White	0	0	0	0	1	3	20	0	0	13	3	0	0	0	5	2	2	1	13	0	3	53	0	14	0	38	0	0	171
Black	0	0	1	0	0	0	2	0	0	0	1	2	0	0	2	0	0	1	1	0	0	2	0	0	0	8	0	0	20
Indian	0	0	0	0	0	0	0	0	0	0	0	0	0	0	0	0	0	0	0	0	0	0	0	0	0	0	0	0	0
Asian	0	0	0	0	0	0	0	0	0	0	0	0	0	0	0	0	1	0	0	0	0	0	0	0	0	0	0	0	1
Unk Race	0	0	0	0	0	0	2	0	0	0	0	1	0	0	0	0	0	0	1	0	1	3	0	0	0	2	0	0	10
Total	0	0	1	0	1	3	24	0	0	13	4	3	0	0	7	2	3	2	15	0	4	58	0	14	0	48	0	0	202

Offense Statistics for Year 2015 **Agency or Area:** East Windsor **Pop:** 10,344

Index Offense	Offenses Number	Offenses Rate	Clearances Number	Clearances Pct.	Value Stolen Total	Value Stolen Average
Murder	0	0.0	0	-----	$0	-----
Rape	9	87.0	4	44.4%	$0	$0
Robbery	3	29.0	4	133.3%	$9,079	$3,026
Aggravated Assault	4	38.7	2	50.0%	-----	-----
Burglary	37	357.7	1	2.7%	$41,146	$1,112
Larceny	264	2,552.2	73	27.7%	$230,086	$872
Motor Vehicle Theft	19	183.7	2	10.5%	$157,812	$8,306
Arson	8	77.3	2	25.0%	$381,303	$47,663
Crime Index Total[1]:	**336**	**3,248.3**	**86**	**25.6%**	**$438,123**	**$1,304**

[1] Arson not included

Value Recovered: $139,408

Murder

Victim-Offender Relationship	female	male
Spouse	0	0
Live-In	0	0
Ex-spouse	0	0
Ex-live-in	0	0
Co-procreator	0	0
Parent	0	0
Stepparent	0	0
In-law	0	0
Grandparent	0	0
Child	0	0
Stepchild	0	0
Grandchild	0	0
Sibling	0	0
Other Family	0	0
Boy/Girlfriend	0	0
Homosexual	0	0
Friend	0	0
Child of Partner	0	0
Neighbor	0	0
Employee	0	0
Employer	0	0
Babysittee	0	0
Acquaintance	0	0
Other Known	0	0
Stranger	0	0
Unknown	0	0

Circumstance	
Argument	0
LEOKA	0
Drug Dealing	0
Gangland	0
Juvenile Gang	0
Lover's Quarrel	0
Mercy Killing	0
Other Felony	0
Other	0
Unknown	0

Weapon	
Handgun	0
Rifle	0
Shotgun	0
Other Gun	0
Unspec. Firearm	0
Knife	0
Blunt Object	0
Motor Vehicle	0
Strongarm	0
Poison	0
Explosives	0
Fire	0
Narcotics	0
Asphyxiation	0
Other	0
Unknown	0

Rape	n (clr)*
Completed	8 (4)
Attempted	1 (0)

Aggravated Assault	n (clr)
Firearm	0 (0)
Knife, Cutting Instrument	0 (0)
Other Dangerous Weapon	1 (1)
Strongarm (hands, feet, etc.)	3 (1)

Other Offenses	n (clr)
Negligent Manslaughter	0 (0)
Simple Assault	123 (65)
Officer Killed	0 nc
Officer Assaulted	2 (0)

*n: offense; clr: clearance; nc: not collected.

Robbery	n (clr)	Total Loss	Avg. Loss
Highway/Street	0	$0	$0
Gas Station	0	$0	$0
Convenience Store	1	$629	$629
Bank	1	$8,450	$8,450
Other Business	1	$0	$0
Residence	0	$0	$0
Miscellaneous	0	$0	$0
Firearm	2 (3)		
Knife, Sharp Instrument	1 (1)		
Other Dangerous Weapon	0 (0)		
Strongarm (hands, feet, etc.)	0 (0)		

Burglary	n (clr)	Total Loss	Avg. Loss
Residence Night	2	$1,337	$669
Residence Day	6	$17,217	$2,870
Residence Unknown	0	$0	$0
Non-residence Night	3	$846	$282
Non-residence Day	26	$21,746	$836
Non-residence Unknown	0	$0	$0
Forcible Entry	29 (0)		
Unlawful Entry-No Force	6 (1)		
Attempt Forcible Entry	2 (0)		

Larceny	n	Total Loss	Avg. Loss
Pocket-picking	0	$0	$0
Purse-snatching	0	$0	$0
Shoplifting	104	$15,530	$149
Items from Motor Vehicles	20	$23,553	$1,178
MV Parts & Accessories	27	$39,217	$1,452
Bicycles	0	$0	$0
Items from Buildings	30	$50,859	$1,695
From Coin-op Machines	1	$10	$10
All Other	82	$100,917	$1,231
$200 and Over	127	$222,117	$1,749
$50 to $200	68	$6,975	$103
Under $50	69	$994	$14

Motor Vehicle Theft	n (clr)
Auto	15 (2)
Trucks & Buses	3 (0)
Other Vehicles	1 (0)

Arson	n (clr)	Total Loss	Avg. Loss
Structural	3 (1)	$380,001	$126,667
Mobile	1 (0)	$1,000	$1,000
Other	4 (1)	$302	$76

Arrest Statistics for Year 2015 Agency: East Windsor

	Murder	Neg. Manslaughter	Forcible Rape	Robbery	Aggravated Assault	Burglary	Larceny-Theft	Motor Vehicle Theft	Arson	Simple Assault	Forgery/Counterfeiting	Fraud	Embezzlement	Stolen Property	Vandalism	Weapons Charges	Prostitution	Sex Offenses	Drug Abuse Violations	Gambling	Offense vs. Family	Driving Under Influence	Liquor Laws	Disorderly Conduct	Vagrancy	All Other Offenses	Curfew and Loitering	Runaways	TOTAL
<10	0	0	0	0	0	0	0	0	0	0	0	0	0	0	0	0	0	0	0	0	0	0	0	0	0	0	0	0	0
10-12	0	0	0	0	0	0	1	0	0	1	0	0	0	0	0	0	0	0	0	0	0	0	0	2	0	0	0	0	4
13-14	0	0	0	0	0	0	0	0	0	2	0	0	0	0	0	0	0	0	0	0	0	0	0	1	0	0	0	0	3
15	0	0	0	0	0	0	0	0	0	2	0	0	0	0	0	0	0	0	0	0	0	0	0	0	0	0	0	0	2
16	0	0	0	0	0	0	1	0	0	0	0	0	0	0	0	0	0	0	1	0	0	0	0	2	0	2	0	0	6
17	0	0	0	0	0	0	2	0	0	1	0	0	0	0	0	0	0	0	1	0	0	0	0	2	0	0	0	0	6
Tot <18	0	0	0	0	0	0	4	0	0	6	0	0	0	0	0	0	0	0	2	0	0	0	0	7	0	2	0	0	21
18	0	0	0	0	0	1	4	1	1	0	0	0	0	0	0	1	0	0	0	0	1	0	0	0	0	1			10
19	0	0	0	0	0	0	5	1	0	2	0	0	0	0	1	0	0	0	1	0	0	2	0	1	0	4			17
20	0	0	0	1	0	0	2	1	0	0	0	0	0	0	1	0	0	2	0	0	0	1	0	1	0	3			12
21	0	0	0	1	0	0	2	0	0	0	0	0	0	0	0	0	0	0	0	0	0	0	0	2	0	2			7
22	0	0	0	0	0	0	3	0	0	5	0	0	0	0	0	0	0	0	3	0	0	2	0	1	0	1			15
23	0	0	0	0	0	0	0	0	0	2	1	0	0	0	0	0	0	0	0	0	1	8	0	0	0	2			14
24	0	0	0	0	0	0	5	0	0	4	0	0	0	0	0	0	0	0	1	0	0	3	0	3	0	2			18
25-29	0	0	1	2	0	0	20	0	0	7	0	1	0	0	0	2	0	0	4	0	2	12	0	5	0	15			71
30-34	0	0	0	1	1	0	13	0	0	3	0	0	0	0	1	0	0	0	1	0	1	11	0	3	0	24			59
35-39	0	0	0	0	0	0	4	0	1	5	0	0	0	1	0	1	0	0	1	0	1	7	0	5	0	20			46
40-44	0	0	1	0	0	0	5	0	0	7	1	2	0	0	1	0	0	0	1	0	0	8	0	0	0	13			39
45-49	0	0	0	0	0	0	5	0	0	7	0	0	0	0	0	0	0	0	0	0	0	7	0	4	0	15			38
50-54	0	0	0	0	0	0	5	0	0	1	1	0	0	0	0	1	0	0	2	0	0	17	0	3	0	8			38
55-59	0	0	0	0	0	0	1	0	0	1	0	0	0	0	0	1	0	0	1	0	0	13	0	3	0	10			30
60-64	0	0	0	0	0	0	0	0	0	1	0	0	0	0	0	1	0	0	0	0	1	2	0	0	0	2			7
65+	0	0	0	0	0	0	0	0	0	0	0	0	0	0	0	0	0	0	0	0	0	1	0	0	0	0			1
Tot 18+	0	0	2	5	1	1	74	3	2	45	3	3	0	1	4	7	0	2	15	0	7	94	0	31	0	122			422
Male	0	0	2	5	1	1	37	3	1	31	1	3	0	1	2	6	0	2	14	0	4	72	0	27	0	97	0	0	310
Female	0	0	0	0	0	0	41	0	1	20	2	0	0	0	2	1	0	0	3	0	3	22	0	11	0	27	0	0	133
White	0	0	2	4	1	1	63	3	2	38	2	2	0	1	4	6	0	2	10	0	6	87	0	30	0	103	0	0	367
Black	0	0	0	1	0	0	13	0	0	13	1	1	0	0	0	1	0	0	7	0	1	7	0	8	0	17	0	0	70
Indian	0	0	0	0	0	0	0	0	0	0	0	0	0	0	0	0	0	0	0	0	0	0	0	0	0	0	0	0	0
Asian	0	0	0	0	0	0	2	0	0	0	0	0	0	0	0	0	0	0	0	0	0	0	0	0	0	0	0	0	2
Unk Race	0	0	0	0	0	0	0	0	0	0	0	0	0	0	0	0	0	0	0	0	0		0	0	0	4	0	0	4
Total	0	0	2	5	1	1	78	3	2	51	3	3	0	1	4	7	0	2	17	0	7	94	0	38	0	124	0	0	443

Offense Statistics for Year 2015 **Agency or Area:** Eastford **Pop:** 1,705

Index Offense	Offenses Number	Offenses Rate	Clearances Number	Clearances Pct.	Value Stolen Total	Value Stolen Average
Murder	0	0.0	0	-----	$0	-----
Rape	2	117.3	0	0.0%	$0	$0
Robbery	0	0.0	0	-----	$0	-----
Aggravated Assault	0	0.0	0	-----	-----	-----
Burglary	1	58.7	0	0.0%	$130	$130
Larceny	6	351.9	1	16.7%	$20,085	$3,348
Motor Vehicle Theft	0	0.0	0	-----	$0	-----
Arson	0	0.0	0	-----	$0	-----
Crime Index Total[1]:	**9**	**527.9**	**1**	**11.1%**	**$20,215**	**$2,246**

[1] Arson not included

Value Recovered: $0

Murder

Victim-Offender Relationship	female	male
Spouse	0	0
Live-In	0	0
Ex-spouse	0	0
Ex-live-in	0	0
Co-procreator	0	0
Parent	0	0
Stepparent	0	0
In-law	0	0
Grandparent	0	0
Child	0	0
Stepchild	0	0
Grandchild	0	0
Sibling	0	0
Other Family	0	0
Boy/Girlfriend	0	0
Homosexual	0	0
Friend	0	0
Child of Partner	0	0
Neighbor	0	0
Employee	0	0
Employer	0	0
Babysittee	0	0
Acquaintance	0	0
Other Known	0	0
Stranger	0	0
Unknown	0	0

Circumstance	
Argument	0
LEOKA	0
Drug Dealing	0
Gangland	0
Juvenile Gang	0
Lover's Quarrel	0
Mercy Killing	0
Other Felony	0
Other	0
Unknown	0

Weapon	
Handgun	0
Rifle	0
Shotgun	0
Other Gun	0
Unspec. Firearm	0
Knife	0
Blunt Object	0
Motor Vehicle	0
Strongarm	0
Poison	0
Explosives	0
Fire	0
Narcotics	0
Asphyxiation	0
Other	0
Unknown	0

Rape	n (clr)*
Completed	2 (0)
Attempted	0 (0)

Aggravated Assault	n (clr)
Firearm	0 (0)
Knife, Cutting Instrument	0 (0)
Other Dangerous Weapon	0 (0)
Strongarm (hands, feet, etc.)	0 (0)

Other Offenses	n (clr)
Negligent Manslaughter	0 (0)
Simple Assault	1 (1)
Officer Killed	0 nc
Officer Assaulted	0 (0)

*n: offense; clr: clearance; nc: not collected.

Robbery	n (clr)	Total Loss	Avg. Loss
Highway/Street	0	$0	$0
Gas Station	0	$0	$0
Convenience Store	0	$0	$0
Bank	0	$0	$0
Other Business	0	$0	$0
Residence	0	$0	$0
Miscellaneous	0	$0	$0
Firearm	0 (0)		
Knife, Sharp Instrument	0 (0)		
Other Dangerous Weapon	0 (0)		
Strongarm (hands, feet, etc.)	0 (0)		

Burglary	n (clr)	Total Loss	Avg. Loss
Residence Night	0	$0	$0
Residence Day	0	$0	$0
Residence Unknown	0	$0	$0
Non-residence Night	0	$0	$0
Non-residence Day	1	$130	$130
Non-residence Unknown	0	$0	$0
Forcible Entry	1 (0)		
Unlawful Entry-No Force	0 (0)		
Attempt Forcible Entry	0 (0)		

Larceny	n	Total Loss	Avg. Loss
Pocket-picking	0	$0	$0
Purse-snatching	0	$0	$0
Shoplifting	0	$0	$0
Items from Motor Vehicles	0	$0	$0
MV Parts & Accessories	1	$12,056	$12,056
Bicycles	0	$0	$0
Items from Buildings	0	$0	$0
From Coin-op Machines	0	$0	$0
All Other	5	$8,029	$1,606
$200 and Over	6	$20,085	$3,348
$50 to $200	0	$0	$0
Under $50	0	$0	$0

Motor Vehicle Theft	n (clr)
Auto	0 (0)
Trucks & Buses	0 (0)
Other Vehicles	0 (0)

Arson	n (clr)	Total Loss	Avg. Loss
Structural	0 (0)	$0	$0
Mobile	0 (0)	$0	$0
Other	0 (0)	$0	$0

Arrest Statistics for Year 2015 Agency: Eastford

	Murder	Neg. Manslaughter	Forcible Rape	Robbery	Aggravated Assault	Burglary	Larceny-Theft	Motor Vehicle Theft	Arson	Simple Assault	Forgery/Counterfeiting	Fraud	Embezzlement	Stolen Property	Vandalism	Weapons Charges	Prostitution	Sex Offenses	Drug Abuse Violations	Gambling	Offense vs. Family	Driving Under Influence	Liquor Laws	Disorderly Conduct	Vagrancy	All Other Offenses	Curfew and Loitering	Runaways	TOTAL
<10	0	0	0	0	0	0	0	0	0	0	0	0	0	0	0	0	0	0	0	0	0	0	0	0	0	0	0	0	0
10-12	0	0	0	0	0	0	0	0	0	0	0	0	0	0	0	0	0	0	0	0	0	0	0	0	0	0	0	0	0
13-14	0	0	0	0	0	0	0	0	0	0	0	0	0	0	0	0	0	0	0	0	0	0	0	0	0	0	0	0	0
15	0	0	0	0	0	0	0	0	0	0	0	0	0	0	0	0	0	0	0	0	0	0	0	0	0	0	0	0	0
16	0	0	0	0	0	0	0	0	0	0	0	0	0	0	0	0	0	0	0	0	0	0	0	0	0	0	0	0	0
17	0	0	0	0	0	0	0	0	0	1	0	0	0	0	0	0	0	0	1	0	0	0	0	0	0	0	0	0	2
Tot <18	0	0	0	0	0	0	0	0	0	1	0	0	0	0	0	0	0	0	1	0	0	0	0	0	0	0	0	0	2
18	0	0	0	0	0	0	0	0	0	0	0	0	0	0	0	0	0	0	0	0	0	0	0	0	0	0			0
19	0	0	0	0	0	0	0	0	0	0	0	0	0	0	0	0	0	0	0	0	0	0	0	0	0	0			0
20	0	0	0	0	0	0	0	0	0	0	0	0	0	0	0	0	0	0	0	0	0	0	0	0	0	0			0
21	0	0	0	0	0	0	0	0	0	0	0	0	0	0	0	0	0	0	0	0	0	0	0	0	0	0			0
22	0	0	0	0	0	0	0	0	0	0	0	0	0	0	0	0	0	0	0	0	0	0	0	0	0	0			0
23	0	0	0	0	0	0	0	0	0	0	0	0	0	0	0	0	0	0	0	0	0	0	0	0	0	0			0
24	0	0	0	0	0	0	0	0	0	0	0	0	0	0	0	0	0	0	0	0	0	0	0	0	0	0			0
25-29	0	0	0	0	0	0	0	0	0	0	0	0	0	0	0	0	0	0	0	0	0	0	0	0	0	0			0
30-34	0	0	0	0	0	0	0	0	0	0	0	0	0	0	0	0	0	0	0	0	0	0	0	0	0	0			0
35-39	0	0	0	0	0	0	0	0	0	0	0	0	0	0	0	0	0	0	0	0	0	0	0	0	0	0			0
40-44	0	0	0	0	0	0	1	0	0	0	0	0	0	0	0	0	0	0	0	0	0	0	0	0	0	0			1
45-49	0	0	0	0	0	0	0	0	0	0	0	0	0	0	0	0	0	0	0	0	0	0	0	0	0	0			0
50-54	0	0	0	0	0	0	0	0	0	0	0	0	0	0	0	0	0	0	0	0	0	0	0	0	0	0			0
55-59	0	0	0	0	0	0	0	0	0	0	0	0	0	0	0	0	0	0	0	0	0	0	0	0	0	0			0
60-64	0	0	0	0	0	0	0	0	0	0	0	0	0	0	0	0	0	0	0	0	0	0	0	0	0	0			0
65+	0	0	0	0	0	0	0	0	0	0	0	0	0	0	0	0	0	0	0	0	0	0	0	0	0	0			0
Tot 18+	0	0	0	0	0	0	1	0	0	0	0	0	0	0	0	0	0	0	0	0	0	0	0	0	0	0			1
Male	0	0	0	0	0	0	1	0	0	0	0	0	0	0	0	0	0	0	1	0	0	0	0	0	0	0	0	0	2
Female	0	0	0	0	0	0	0	0	0	1	0	0	0	0	0	0	0	0	0	0	0	0	0	0	0	0	0	0	1
White	0	0	0	0	0	0	1	0	0	1	0	0	0	0	0	0	0	0	1	0	0	0	0	0	0	0	0	0	3
Black	0	0	0	0	0	0	0	0	0	0	0	0	0	0	0	0	0	0	0	0	0	0	0	0	0	0	0	0	0
Indian	0	0	0	0	0	0	0	0	0	0	0	0	0	0	0	0	0	0	0	0	0	0	0	0	0	0	0	0	0
Asian	0	0	0	0	0	0	0	0	0	0	0	0	0	0	0	0	0	0	0	0	0	0	0	0	0	0	0	0	0
Unk Race	0	0	0	0	0	0	0	0	0	0	0	0	0	0	0	0	0	0	0	0	0		0	0	0	0	0	0	
Total	0	0	0	0	0	0	1	0	0	1	0	0	0	0	0	0	0	0	1	0	0	0	0	0	0	0	0	0	3

Offense Statistics for Year 2015 **Agency or Area:** Easton **Pop:** 7,661

Index Offense	Offenses Number	Offenses Rate	Clearances Number	Clearances Pct.	Value Stolen Total	Value Stolen Average
Murder	0	0.0	0	-----	$0	-----
Rape	0	0.0	0	-----	$0	-----
Robbery	0	0.0	0	-----	$0	-----
Aggravated Assault	0	0.0	0	-----	-----	-----
Burglary	8	104.4	1	12.5%	$940	$118
Larceny	16	208.9	1	6.3%	$32,456	$2,029
Motor Vehicle Theft	0	0.0	0	-----	$0	-----
Arson	0	0.0	0	-----	$0	-----
Crime Index Total[1]:	**24**	**313.3**	**2**	**8.3%**	**$33,396**	**$1,392**

[1] Arson not included

Value Recovered: **$0**

Murder

Victim-Offender Relationship	female	male
Spouse	0	0
Live-In	0	0
Ex-spouse	0	0
Ex-live-in	0	0
Co-procreator	0	0
Parent	0	0
Stepparent	0	0
In-law	0	0
Grandparent	0	0
Child	0	0
Stepchild	0	0
Grandchild	0	0
Sibling	0	0
Other Family	0	0
Boy/Girlfriend	0	0
Homosexual	0	0
Friend	0	0
Child of Partner	0	0
Neighbor	0	0
Employee	0	0
Employer	0	0
Babysittee	0	0
Acquaintance	0	0
Other Known	0	0
Stranger	0	0
Unknown	0	0

Circumstance	
Argument	0
LEOKA	0
Drug Dealing	0
Gangland	0
Juvenile Gang	0
Lover's Quarrel	0
Mercy Killing	0
Other Felony	0
Other	0
Unknown	0

Weapon	
Handgun	0
Rifle	0
Shotgun	0
Other Gun	0
Unspec. Firearm	0
Knife	0
Blunt Object	0
Motor Vehicle	0
Strongarm	0
Poison	0
Explosives	0
Fire	0
Narcotics	0
Asphyxiation	0
Other	0
Unknown	0

Rape	n (clr)*
Completed	0 (0)
Attempted	0 (0)

Aggravated Assault	n (clr)
Firearm	0 (0)
Knife, Cutting Instrument	0 (0)
Other Dangerous Weapon	0 (0)
Strongarm (hands, feet, etc.)	0 (0)

Other Offenses	n (clr)
Negligent Manslaughter	0 (0)
Simple Assault	2 (0)
Officer Killed	0 nc
Officer Assaulted	0 (0)

*n: offense; clr: clearance; nc: not collected.

Robbery	n (clr)	Total Loss	Avg. Loss
Highway/Street	0	$0	$0
Gas Station	0	$0	$0
Convenience Store	0	$0	$0
Bank	0	$0	$0
Other Business	0	$0	$0
Residence	0	$0	$0
Miscellaneous	0	$0	$0
Firearm	0 (0)		
Knife, Sharp Instrument	0 (0)		
Other Dangerous Weapon	0 (0)		
Strongarm (hands, feet, etc.)	0 (0)		

Burglary	n (clr)	Total Loss	Avg. Loss
Residence Night	0	$0	$0
Residence Day	0	$0	$0
Residence Unknown	7	$940	$134
Non-residence Night	0	$0	$0
Non-residence Day	0	$0	$0
Non-residence Unknown	1	$0	$0
Forcible Entry	1 (0)		
Unlawful Entry-No Force	6 (0)		
Attempt Forcible Entry	1 (1)		

Larceny	n	Total Loss	Avg. Loss
Pocket-picking	0	$0	$0
Purse-snatching	0	$0	$0
Shoplifting	0	$0	$0
Items from Motor Vehicles	6	$3,595	$599
MV Parts & Accessories	0	$0	$0
Bicycles	0	$0	$0
Items from Buildings	3	$28,280	$9,427
From Coin-op Machines	0	$0	$0
All Other	7	$581	$83
$200 and Over	8	$32,142	$4,018
$50 to $200	3	$310	$103
Under $50	5	$4	$1

Motor Vehicle Theft	n (clr)
Auto	0 (0)
Trucks & Buses	0 (0)
Other Vehicles	0 (0)

Arson	n (clr)	Total Loss	Avg. Loss
Structural	0 (0)	$0	$0
Mobile	0 (0)	$0	$0
Other	0 (0)	$0	$0

Arrest Statistics for Year 2015 Agency: Easton

	Murder	Neg. Manslaughter	Forcible Rape	Robbery	Aggravated Assault	Burglary	Larceny-Theft	Motor Vehicle Theft	Arson	Simple Assault	Forgery/Counterfeiting	Fraud	Embezzlement	Stolen Property	Vandalism	Weapons Charges	Prostitution	Sex Offenses	Drug Abuse Violations	Gambling	Offense vs. Family	Driving Under Influence	Liquor Laws	Disorderly Conduct	Vagrancy	All Other Offenses	Curfew and Loitering	Runaways	TOTAL
<10	0	0	0	0	0	0	0	0	0	0	0	0	0	0	0	0	0	0	0	0	0	0	0	0	0	0	0	0	0
10-12	0	0	0	0	0	0	0	0	0	0	0	0	0	0	0	0	0	0	0	0	0	0	0	0	0	0	0	0	0
13-14	0	0	0	0	0	0	0	0	0	0	0	0	0	0	0	0	0	0	0	0	0	0	0	0	0	0	0	0	0
15	0	0	0	0	0	0	0	0	0	0	0	0	0	0	0	0	0	0	0	0	0	0	0	0	0	0	0	0	0
16	0	0	0	0	0	0	0	0	0	0	0	0	0	0	0	0	0	0	0	0	0	0	0	0	0	0	0	0	0
17	0	0	0	0	0	0	0	0	0	0	0	0	0	0	0	0	0	0	0	0	0	0	0	0	0	0	0	0	0
Tot <18	0	0	0	0	0	0	0	0	0	0	0	0	0	0	0	0	0	0	0	0	0	0	0	0	0	0	0	0	0
18	0	0	0	0	0	4	0	0	0	0	0	0	0	0	0	0	0	0	0	0	0	0	0	0	0	0			4
19	0	0	0	0	0	0	0	0	0	0	0	0	0	0	0	0	0	0	0	0	0	0	0	0	0	0			0
20	0	0	0	0	0	0	0	0	0	0	0	0	0	0	0	0	0	0	0	0	0	0	0	0	0	0			0
21	0	0	0	0	0	1	0	0	0	0	0	0	0	0	0	0	0	0	0	0	0	0	0	0	0	0			1
22	0	0	0	0	0	0	0	0	0	0	0	0	0	0	0	0	0	0	0	0	0	0	0	0	0	0			0
23	0	0	0	0	0	0	0	0	0	0	0	0	0	0	0	0	0	0	0	0	0	0	0	0	0	0			0
24	0	0	0	0	0	0	0	0	0	0	0	0	0	0	0	0	0	0	0	0	0	0	0	0	0	0			0
25-29	0	0	0	0	0	0	0	0	0	0	0	0	0	0	0	0	0	0	0	0	0	0	0	0	0	1			1
30-34	0	0	0	0	0	0	0	0	0	0	0	0	0	0	0	0	0	0	0	0	0	0	0	1	0	0			1
35-39	0	0	0	0	0	0	0	0	0	0	0	0	0	0	0	0	0	0	0	0	0	0	0	0	0	0			0
40-44	0	0	0	0	0	0	0	0	0	0	0	1	0	0	0	0	0	0	0	0	0	0	0	0	0	0			1
45-49	0	0	0	0	0	0	0	0	0	0	0	0	0	0	0	0	0	0	0	0	0	1	0	0	0	0			1
50-54	0	0	0	0	0	0	0	0	0	0	0	0	0	0	0	0	0	0	0	0	0	0	0	0	0	0			0
55-59	0	0	0	0	0	0	0	0	0	0	0	0	0	0	0	0	0	0	0	0	0	0	0	0	0	0			0
60-64	0	0	0	0	0	0	0	0	0	0	0	0	0	0	0	0	0	0	0	0	0	0	0	0	0	0			0
65+	0	0	0	0	0	0	0	0	0	0	0	0	0	0	0	0	0	0	0	0	0	0	0	0	0	0			0
Tot 18+	0	0	0	0	0	5	0	0	0	0	0	1	0	0	0	0	0	0	0	0	0	1	0	1	0	1			9
Male	0	0	0	0	0	4	0	0	0	0	0	1	0	0	0	0	0	0	0	0	0	0	0	1	0	1	0	0	7
Female	0	0	0	0	0	1	0	0	0	0	0	0	0	0	0	0	0	0	0	0	0	1	0	0	0	0	0	0	2
White	0	0	0	0	0	5	0	0	0	0	0	1	0	0	0	0	0	0	0	0	0	1	0	1	0	1	0	0	9
Black	0	0	0	0	0	0	0	0	0	0	0	0	0	0	0	0	0	0	0	0	0	0	0	0	0	0	0	0	0
Indian	0	0	0	0	0	0	0	0	0	0	0	0	0	0	0	0	0	0	0	0	0	0	0	0	0	0	0	0	0
Asian	0	0	0	0	0	0	0	0	0	0	0	0	0	0	0	0	0	0	0	0	0	0	0	0	0	0	0	0	0
Unk Race	0	0	0	0	0	0	0	0	0	0	0	0	0	0	0	0	0	0	0	0	0		0	0	0	0	0	0	
Total	0	0	0	0	0	5	0	0	0	0	0	1	0	0	0	0	0	0	0	0	0	1	0	1	0	1	0	0	9

Offense Statistics for Year 2015 **Agency or Area:** Ellington **Pop:** 13,614

Index Offense	Offenses Number	Offenses Rate	Clearances Number	Clearances Pct.	Value Stolen Total	Value Stolen Average
Murder	1	7.3	0	0.0%	$0	$0
Rape	0	0.0	0	-----	$0	-----
Robbery	1	7.3	1	100.0%	$81	$81
Aggravated Assault	2	14.7	1	50.0%	-----	-----
Burglary	19	139.6	4	21.1%	$55,465	$2,919
Larceny	34	249.7	6	17.6%	$75,873	$2,232
Motor Vehicle Theft	11	80.8	1	9.1%	$98,482	$8,953
Arson	0	0.0	0	-----	$0	-----
Crime Index Total[1]:	**68**	**499.5**	**13**	**19.1%**	**$229,901**	**$3,381**

[1] Arson not included

Value Recovered: **$56,574**

Murder

Victim-Offender Relationship	female	male
Spouse	0	0
Live-In	0	0
Ex-spouse	0	0
Ex-live-in	0	0
Co-procreator	0	0
Parent	0	0
Stepparent	0	0
In-law	0	0
Grandparent	0	0
Child	0	0
Stepchild	0	0
Grandchild	0	0
Sibling	0	0
Other Family	0	0
Boy/Girlfriend	0	0
Homosexual	0	0
Friend	0	0
Child of Partner	0	0
Neighbor	0	0
Employee	0	0
Employer	0	0
Babysittee	0	0
Acquaintance	0	0
Other Known	0	0
Stranger	0	0
Unknown	1	0

Circumstance	
Argument	0
LEOKA	0
Drug Dealing	0
Gangland	0
Juvenile Gang	0
Lover's Quarrel	0
Mercy Killing	0
Other Felony	0
Other	0
Unknown	1

Weapon	
Handgun	1
Rifle	0
Shotgun	0
Other Gun	0
Unspec. Firearm	0
Knife	0
Blunt Object	0
Motor Vehicle	0
Strongarm	0
Poison	0
Explosives	0
Fire	0
Narcotics	0
Asphyxiation	0
Other	0
Unknown	0

Rape	n (clr)*
Completed	0 (0)
Attempted	0 (0)

Aggravated Assault	n (clr)
Firearm	0 (0)
Knife, Cutting Instrument	2 (1)
Other Dangerous Weapon	0 (0)
Strongarm (hands, feet, etc.)	0 (0)

Other Offenses	n (clr)
Negligent Manslaughter	1 (0)
Simple Assault	13 (9)
Officer Killed	0 nc
Officer Assaulted	0 (0)

*n: offense; clr: clearance; nc: not collected.

Robbery	n (clr)	Total Loss	Avg. Loss
Highway/Street	0	$0	$0
Gas Station	0	$0	$0
Convenience Store	0	$0	$0
Bank	0	$0	$0
Other Business	1	$81	$81
Residence	0	$0	$0
Miscellaneous	0	$0	$0
Firearm	0 (0)		
Knife, Sharp Instrument	0 (0)		
Other Dangerous Weapon	1 (1)		
Strongarm (hands, feet, etc.)	0 (0)		

Burglary	n (clr)	Total Loss	Avg. Loss
Residence Night	2	$1,070	$535
Residence Day	11	$50,429	$4,584
Residence Unknown	0	$0	$0
Non-residence Night	1	$9	$9
Non-residence Day	5	$3,957	$791
Non-residence Unknown	0	$0	$0
Forcible Entry	12 (3)		
Unlawful Entry-No Force	7 (1)		
Attempt Forcible Entry	0 (0)		

Larceny	n	Total Loss	Avg. Loss
Pocket-picking	0	$0	$0
Purse-snatching	0	$0	$0
Shoplifting	0	$0	$0
Items from Motor Vehicles	5	$5,570	$1,114
MV Parts & Accessories	1	$450	$450
Bicycles	0	$0	$0
Items from Buildings	12	$46,684	$3,890
From Coin-op Machines	0	$0	$0
All Other	16	$23,169	$1,448
$200 and Over	28	$75,506	$2,697
$50 to $200	3	$333	$111
Under $50	3	$34	$11

Motor Vehicle Theft	n (clr)
Auto	11 (1)
Trucks & Buses	0 (0)
Other Vehicles	0 (0)

Arson	n (clr)	Total Loss	Avg. Loss
Structural	0 (0)	$0	$0
Mobile	0 (0)	$0	$0
Other	0 (0)	$0	$0

Arrest Statistics for Year 2015 Agency: Ellington

	Murder	Neg. Manslaughter	Forcible Rape	Robbery	Aggravated Assault	Burglary	Larceny-Theft	Motor Vehicle Theft	Arson	Simple Assault	Forgery/Counterfeiting	Fraud	Embezzlement	Stolen Property	Vandalism	Weapons Charges	Prostitution	Sex Offenses	Drug Abuse Violations	Gambling	Offense vs. Family	Driving Under Influence	Liquor Laws	Disorderly Conduct	Vagrancy	All Other Offenses	Curfew and Loitering	Runaways	TOTAL
<10	0	0	0	0	0	0	0	0	0	0	0	0	0	0	0	0	0	0	0	0	0	0	0	0	0	0	0	0	0
10-12	0	0	0	0	0	0	0	0	0	0	0	0	0	0	0	0	0	0	0	0	0	0	0	1	0	0	0	0	1
13-14	0	0	0	0	0	0	0	0	0	0	0	0	0	0	0	0	0	0	0	0	0	0	0	0	0	1	0	0	1
15	0	0	0	0	0	0	0	0	0	1	0	0	0	0	0	0	0	0	0	0	0	0	0	0	0	1	0	0	2
16	0	0	0	0	0	0	0	0	0	2	0	0	0	0	0	0	0	0	0	0	0	0	0	0	0	0	0	0	2
17	0	0	0	0	0	0	0	0	0	0	0	0	0	0	0	0	0	0	0	0	0	0	0	0	0	1	0	0	1
Tot <18	0	0	0	0	0	0	0	0	0	3	0	0	0	0	0	0	0	0	0	0	0	0	0	1	0	3	0	0	7
18	0	0	0	0	0	0	0	0	0	0	0	0	0	0	0	0	0	0	2	0	0	0	0	0	0	0			2
19	0	0	0	0	0	0	0	0	0	0	0	0	0	0	0	0	0	0	0	0	0	1	0	0	0	1			2
20	0	0	0	0	0	0	0	0	0	0	0	0	0	0	1	0	0	0	0	0	0	3	0	0	0	0			4
21	0	0	0	0	0	0	1	0	0	0	0	0	0	0	1	0	0	0	0	0	0	2	0	0	0	0			4
22	0	0	0	0	0	0	0	0	0	2	0	0	0	0	0	0	0	0	0	0	2	0	0	0	0	1			5
23	0	0	0	0	0	0	1	0	0	1	0	0	0	0	0	0	0	0	0	0	0	0	0	2	0	0			4
24	0	0	0	0	0	0	0	0	0	0	0	0	0	0	0	0	0	0	0	0	0	0	0	0	0	1			1
25-29	0	0	0	1	0	0	1	0	0	0	0	0	0	0	0	0	0	0	0	0	0	1	0	2	0	2			7
30-34	0	0	0	0	0	0	3	0	0	1	0	0	0	0	0	0	0	0	2	0	1	1	0	2	0	9			19
35-39	0	0	0	0	0	0	0	0	0	0	0	0	0	0	0	0	0	0	0	0	0	3	0	0	0	2			5
40-44	0	0	0	0	0	0	0	0	0	0	0	0	0	0	0	0	0	0	0	0	1	1	0	2	0	0			4
45-49	0	0	0	0	0	0	0	0	0	1	0	0	0	0	0	0	0	0	0	0	0	0	0	2	0	0			3
50-54	0	0	0	0	1	3	0	0	0	1	0	0	0	0	0	0	0	0	0	0	0	1	0	1	0	0			7
55-59	0	0	0	0	0	0	0	0	0	0	0	0	0	0	0	0	0	0	0	0	0	2	0	1	0	1			4
60-64	0	0	0	0	0	0	1	0	0	0	0	0	0	0	0	0	0	0	0	0	1	0	0	2	0	0			4
65+	0	0	0	0	0	0	0	0	0	0	0	0	0	0	0	0	0	1	0	0	1	0	0	1	0	0			3
Tot 18+	0	0	0	1	1	3	7	0	0	6	0	0	0	0	2	0	0	1	4	0	6	15	0	15	0	17			78
Male	0	0	0	1	1	3	7	0	0	8	0	0	0	0	1	0	0	1	3	0	6	9	0	14	0	16	0	0	70
Female	0	0	0	0	0	0	0	0	0	1	0	0	0	0	1	0	0	0	1	0	0	6	0	2	0	4	0	0	15
White	0	0	0	1	1	3	6	0	0	8	0	0	0	0	2	0	0	1	3	0	6	15	0	10	0	18	0	0	74
Black	0	0	0	0	0	0	1	0	0	1	0	0	0	0	0	0	0	0	1	0	0	0	0	3	0	2	0	0	8
Indian	0	0	0	0	0	0	0	0	0	0	0	0	0	0	0	0	0	0	0	0	0	0	0	0	0	0	0	0	0
Asian	0	0	0	0	0	0	0	0	0	0	0	0	0	0	0	0	0	0	0	0	0	0	0	0	0	0	0	0	0
Unk Race	0	0	0	0	0	0	0	0	0	0	0	0	0	0	0	0	0	0	0	0	0		0	3	0	0	0	0	3
Total	0	0	0	1	1	3	7	0	0	9	0	0	0	0	2	0	0	1	4	0	6	15	0	16	0	20	0	0	85

Offense Statistics for Year 2015 **Agency or Area:** Enfield **Pop:** 47,637

Index Offense	Offenses Number	Offenses Rate	Clearances Number	Clearances Pct.	Value Stolen Total	Value Stolen Average
Murder	0	0.0	0	-----	$0	-----
Rape	10	21.0	0	0.0%	$0	$0
Robbery	16	33.6	6	37.5%	$9,634	$602
Aggravated Assault	26	54.6	17	65.4%	-----	-----
Burglary	125	262.4	11	8.8%	$160,620	$1,285
Larceny	626	1,314.1	101	16.1%	$619,294	$989
Motor Vehicle Theft	41	86.1	2	4.9%	$363,749	$8,872
Arson	1	2.1	1	100.0%	$6,530	$6,530
Crime Index Total[1]:	**844**	**1,771.7**	**137**	**16.2%**	**$1,153,297**	**$1,366**

[1] Arson not included

Value Recovered: **$623,074**

Murder

Victim-Offender Relationship	female	male
Spouse	0	0
Live-In	0	0
Ex-spouse	0	0
Ex-live-in	0	0
Co-procreator	0	0
Parent	0	0
Stepparent	0	0
In-law	0	0
Grandparent	0	0
Child	0	0
Stepchild	0	0
Grandchild	0	0
Sibling	0	0
Other Family	0	0
Boy/Girlfriend	0	0
Homosexual	0	0
Friend	0	0
Child of Partner	0	0
Neighbor	0	0
Employee	0	0
Employer	0	0
Babysittee	0	0
Acquaintance	0	0
Other Known	0	0
Stranger	0	0
Unknown	0	0

Circumstance	
Argument	0
LEOKA	0
Drug Dealing	0
Gangland	0
Juvenile Gang	0
Lover's Quarrel	0
Mercy Killing	0
Other Felony	0
Other	0
Unknown	0

Weapon	
Handgun	0
Rifle	0
Shotgun	0
Other Gun	0
Unspec. Firearm	0
Knife	0
Blunt Object	0
Motor Vehicle	0
Strongarm	0
Poison	0
Explosives	0
Fire	0
Narcotics	0
Asphyxiation	0
Other	0
Unknown	0

Rape	n (clr)*
Completed	10 (0)
Attempted	*0 (0)*

Aggravated Assault	n (clr)
Firearm	*0 (0)*
Knife, Cutting Instrument	2 (0)
Other Dangerous Weapon	4 (2)
Strongarm (hands, feet, etc.)	20 (15)

Other Offenses	n (clr)
Negligent Manslaughter	*0 (0)*
Simple Assault	241 (149)
Officer Killed	*0* nc
Officer Assaulted	2 (2)

*n: offense; clr: clearance; nc: not collected.

Robbery	n (clr)	Total Loss	Avg. Loss
Highway/Street	1	$50	$50
Gas Station	2	$582	$291
Convenience Store	6	$5,130	$855
Bank	*0*	*$0*	*$0*
Other Business	4	$3,622	$906
Residence	2	$200	$100
Miscellaneous	1	$50	$50
Firearm	3 (1)		
Knife, Sharp Instrument	4 (2)		
Other Dangerous Weapon	1 (0)		
Strongarm (hands, feet, etc.)	8 (3)		

Burglary	n (clr)	Total Loss	Avg. Loss
Residence Night	20	$6,901	$345
Residence Day	19	$25,973	$1,367
Residence Unknown	23	$35,837	$1,558
Non-residence Night	30	$24,544	$818
Non-residence Day	6	$6,130	$1,022
Non-residence Unknown	27	$61,235	$2,268
Forcible Entry	63 (7)		
Unlawful Entry-No Force	46 (1)		
Attempt Forcible Entry	16 (3)		

Larceny	n	Total Loss	Avg. Loss
Pocket-picking	26	$3,662	$141
Purse-snatching	13	$3,162	$243
Shoplifting	187	$64,204	$343
Items from Motor Vehicles	131	$257,314	$1,964
MV Parts & Accessories	33	$52,068	$1,578
Bicycles	20	$5,005	$250
Items from Buildings	89	$168,698	$1,895
From Coin-op Machines	9	$2,935	$326
All Other	118	$62,246	$528
$200 and Over	318	$590,929	$1,858
$50 to $200	188	$21,230	$113
Under $50	120	$7,135	$59

Motor Vehicle Theft	n (clr)
Auto	27 (1)
Trucks & Buses	4 (1)
Other Vehicles	10 (0)

Arson	n (clr)	Total Loss	Avg. Loss
Structural	1 (1)	$6,530	$6,530
Mobile	*0 (0)*	*$0*	*$0*
Other	*0 (0)*	*$0*	*$0*

Arrest Statistics for Year 2015 Agency: Enfield

	Murder	Neg. Manslaughter	Forcible Rape	Robbery	Aggravated Assault	Burglary	Larceny-Theft	Motor Vehicle Theft	Arson	Simple Assault	Forgery/Counterfeiting	Fraud	Embezzlement	Stolen Property	Vandalism	Weapons Charges	Prostitution	Sex Offenses	Drug Abuse Violations	Gambling	Offense vs. Family	Driving Under Influence	Liquor Laws	Disorderly Conduct	Vagrancy	All Other Offenses	Curfew and Loitering	Runaways	TOTAL
<10	0	0	0	0	0	0	0	0	0	1	0	0	0	0	0	0	0	0	0	0	0	0	0	0	0	0	0	0	1
10-12	0	0	0	0	0	0	0	0	0	3	0	0	0	0	0	0	0	0	0	0	0	0	0	0	0	1	0	0	4
13-14	0	0	0	0	0	5	6	0	1	15	0	0	0	0	0	0	0	0	3	0	0	0	0	6	0	9	0	0	45
15	0	0	0	1	1	4	11	1	1	12	0	0	0	0	0	0	0	0	3	0	0	0	0	2	0	4	0	0	40
16	0	0	0	1	0	6	4	0	2	19	0	0	0	0	0	1	0	0	5	0	0	0	0	4	0	8	0	0	50
17	0	0	0	0	0	2	2	0	0	16	0	0	0	0	1	1	0	0	6	0	0	1	1	0	0	5	0	0	35
Tot <18	0	0	0	2	1	17	23	1	4	66	0	0	0	0	1	2	0	0	17	0	0	1	1	12	0	27	0	0	175
18	0	0	0	0	0	2	3	0	0	9	0	0	0	0	2	1	0	0	4	0	0	0	1	3	0	1			26
19	0	0	1	0	0	2	7	0	0	12	0	0	0	0	0	1	0	1	6	0	0	1	1	2	0	7			41
20	0	0	0	0	0	1	3	0	0	8	0	0	0	0	0	1	0	0	9	0	0	2	1	1	0	3			29
21	0	0	0	0	1	1	4	0	0	7	0	0	0	0	2	0	0	0	7	0	0	5	0	0	0	16			43
22	0	0	0	2	1	1	7	0	0	6	1	0	0	0	0	0	0	0	9	0	0	1	0	1	0	6			35
23	0	0	0	0	2	1	3	0	0	9	1	1	0	0	1	0	0	0	9	0	0	4	0	0	0	6			37
24	0	0	0	0	2	1	11	0	0	5	1	0	0	0	1	0	0	0	11	0	0	5	0	0	0	6			43
25-29	0	0	0	3	9	2	52	0	0	28	3	2	0	0	1	1	0	1	42	0	0	20	0	4	0	56			224
30-34	0	0	0	4	0	1	19	1	0	39	1	1	0	0	1	1	0	0	23	0	1	18	0	3	0	44			157
35-39	0	0	0	0	3	0	33	0	0	32	0	3	0	0	0	1	0	1	6	0	0	13	0	6	0	33			131
40-44	0	0	0	1	1	0	18	0	0	15	0	1	0	0	0	0	0	0	6	0	0	10	0	3	0	17			72
45-49	0	0	0	0	3	0	8	0	0	18	1	1	0	0	0	1	1	0	4	0	0	9	0	4	0	16			66
50-54	0	0	0	0	0	0	3	1	0	12	1	0	0	0	0	0	0	0	3	0	0	5	0	2	0	11			38
55-59	0	0	0	2	1	0	9	0	0	14	1	0	0	0	1	0	0	0	1	0	0	9	0	5	0	11			54
60-64	0	0	0	0	0	0	0	0	0	5	0	2	0	0	0	0	0	0	0	0	0	1	0	0	0	1			9
65+	0	0	0	0	1	0	0	0	0	2	0	0	0	0	0	0	0	1	0	0	0	3	0	0	0	4			11
Tot 18+	0	0	1	12	24	12	180	2	0	221	10	11	0	0	9	7	1	4	140	0	1	106	3	34	0	238			1016
Male	0	0	1	10	21	25	126	3	3	189	8	5	0	0	8	8	1	4	114	0	0	76	4	29	0	186	0	0	821
Female	0	0	0	4	4	4	77	0	1	98	2	6	0	0	2	1	0	0	43	0	1	31	0	17	0	79	0	0	370
White	0	0	1	12	15	26	166	3	4	245	8	11	0	0	10	8	1	3	133	0	1	96	4	40	0	218	0	0	1005
Black	0	0	0	2	10	3	34	0	0	39	2	0	0	0	0	1	0	1	24	0	0	11	0	6	0	46	0	0	179
Indian	0	0	0	0	0	0	0	0	0	2	0	0	0	0	0	0	0	0	0	0	0	0	0	0	0	0	0	0	2
Asian	0	0	0	0	0	0	3	0	0	1	0	0	0	0	0	0	0	0	0	0	0	0	0	0	0	1	0	0	5
Unk Race	0	0	0	0	0	0	0	0	0	0	0	0	0	0	0	0	0	0	0	0	0		0	0	0	0	0	0	
Total	0	0	1	14	25	29	203	3	4	287	10	11	0	0	10	9	1	4	157	0	1	107	4	46	0	265	0	0	1191

Offense Statistics for Year 2015 **Agency or Area:** Essex **Pop:** 6,855

Index Offense	Offenses Number	Offenses Rate	Clearances Number	Clearances Pct.	Value Stolen Total	Value Stolen Average
Murder	0	0.0	0	-----	$0	-----
Rape	0	0.0	0	-----	$0	-----
Robbery	0	0.0	0	-----	$0	-----
Aggravated Assault	1	14.6	1	100.0%	-----	-----
Burglary	4	58.4	2	50.0%	$5,026	$1,257
Larceny	17	248.0	4	23.5%	$128,396	$7,553
Motor Vehicle Theft	5	72.9	2	40.0%	$53,553	$10,711
Arson	0	0.0	0	-----	$0	-----
Crime Index Total[1]:	**27**	**393.9**	**9**	**33.3%**	**$186,975**	**$6,925**

[1] Arson not included

Value Recovered: **$2,700**

Murder

Victim-Offender Relationship	female	male
Spouse	0	0
Live-In	0	0
Ex-spouse	0	0
Ex-live-in	0	0
Co-procreator	0	0
Parent	0	0
Stepparent	0	0
In-law	0	0
Grandparent	0	0
Child	0	0
Stepchild	0	0
Grandchild	0	0
Sibling	0	0
Other Family	0	0
Boy/Girlfriend	0	0
Homosexual	0	0
Friend	0	0
Child of Partner	0	0
Neighbor	0	0
Employee	0	0
Employer	0	0
Babysittee	0	0
Acquaintance	0	0
Other Known	0	0
Stranger	0	0
Unknown	0	0

Circumstance	
Argument	0
LEOKA	0
Drug Dealing	0
Gangland	0
Juvenile Gang	0
Lover's Quarrel	0
Mercy Killing	0
Other Felony	0
Other	0
Unknown	0

Weapon	
Handgun	0
Rifle	0
Shotgun	0
Other Gun	0
Unspec. Firearm	0
Knife	0
Blunt Object	0
Motor Vehicle	0
Strongarm	0
Poison	0
Explosives	0
Fire	0
Narcotics	0
Asphyxiation	0
Other	0
Unknown	0

Rape	n (clr)*
Completed	0 (0)
Attempted	0 (0)

Aggravated Assault	n (clr)
Firearm	0 (0)
Knife, Cutting Instrument	1 (1)
Other Dangerous Weapon	0 (0)
Strongarm (hands, feet, etc.)	0 (0)

Other Offenses	n (clr)
Negligent Manslaughter	0 (0)
Simple Assault	4 (1)
Officer Killed	0 nc
Officer Assaulted	0 (0)

*n: offense; clr: clearance; nc: not collected.

Robbery	n (clr)	Total Loss	Avg. Loss
Highway/Street	0	$0	$0
Gas Station	0	$0	$0
Convenience Store	0	$0	$0
Bank	0	$0	$0
Other Business	0	$0	$0
Residence	0	$0	$0
Miscellaneous	0	$0	$0
Firearm	0 (0)		
Knife, Sharp Instrument	0 (0)		
Other Dangerous Weapon	0 (0)		
Strongarm (hands, feet, etc.)	0 (0)		

Burglary	n (clr)	Total Loss	Avg. Loss
Residence Night	2	$450	$225
Residence Day	1	$4,501	$4,501
Residence Unknown	0	$0	$0
Non-residence Night	0	$0	$0
Non-residence Day	1	$75	$75
Non-residence Unknown	0	$0	$0
Forcible Entry	3 (1)		
Unlawful Entry-No Force	1 (1)		
Attempt Forcible Entry	0 (0)		

Larceny	n	Total Loss	Avg. Loss
Pocket-picking	0	$0	$0
Purse-snatching	0	$0	$0
Shoplifting	0	$0	$0
Items from Motor Vehicles	2	$760	$380
MV Parts & Accessories	0	$0	$0
Bicycles	0	$0	$0
Items from Buildings	0	$0	$0
From Coin-op Machines	0	$0	$0
All Other	15	$127,636	$8,509
$200 and Over	16	$128,321	$8,020
$50 to $200	1	$75	$75
Under $50	0	$0	$0

Motor Vehicle Theft	n (clr)
Auto	4 (2)
Trucks & Buses	0 (0)
Other Vehicles	1 (0)

Arson	n (clr)	Total Loss	Avg. Loss
Structural	0 (0)	$0	$0
Mobile	0 (0)	$0	$0
Other	0 (0)	$0	$0

Arrest Statistics for Year 2015 Agency: Essex

	Murder	Neg. Manslaughter	Forcible Rape	Robbery	Aggravated Assault	Burglary	Larceny-Theft	Motor Vehicle Theft	Arson	Simple Assault	Forgery/Counterfeiting	Fraud	Embezzlement	Stolen Property	Vandalism	Weapons Charges	Prostitution	Sex Offenses	Drug Abuse Violations	Gambling	Offense vs. Family	Driving Under Influence	Liquor Laws	Disorderly Conduct	Vagrancy	All Other Offenses	Curfew and Loitering	Runaways	TOTAL
<10	0	0	0	0	0	0	0	0	0	0	0	0	0	0	0	0	0	0	0	0	0	0	0	0	0	0	0	0	0
10-12	0	0	0	0	0	0	0	0	0	0	0	0	0	0	0	0	0	0	0	0	0	0	0	0	0	0	0	0	0
13-14	0	0	0	0	0	0	0	0	0	0	0	0	0	0	0	0	0	0	0	0	0	0	0	0	0	0	0	0	0
15	0	0	0	0	0	0	0	0	0	0	0	0	0	0	0	0	0	0	0	0	0	0	0	0	0	0	0	0	0
16	0	0	0	0	0	0	0	0	0	0	0	0	0	0	0	0	0	0	0	0	0	0	0	0	0	0	0	0	0
17	0	0	0	0	0	0	0	0	0	0	0	0	0	0	0	0	0	0	0	0	0	1	0	0	0	0	0	0	1
Tot <18	0	0	0	0	0	0	0	0	0	0	0	0	0	0	0	0	0	0	0	0	0	1	0	0	0	0	0	0	1
18	0	0	0	0	0	0	0	0	0	0	0	0	0	0	0	0	0	0	0	0	0	1	0	1	0	1			3
19	0	0	0	0	0	0	0	0	0	0	0	0	0	0	0	0	0	0	0	0	0	1	0	0	0	0			1
20	0	0	0	0	0	0	0	0	0	0	0	0	0	0	0	0	0	0	0	0	0	0	0	1	0	0			1
21	0	0	0	0	0	0	0	0	0	0	0	0	0	0	0	0	0	0	0	0	0	0	0	0	0	0			0
22	0	0	0	0	0	0	0	0	0	0	0	0	0	0	0	0	0	0	0	0	0	0	0	0	0	0			0
23	0	0	0	0	0	0	0	0	0	0	0	0	0	0	0	0	0	0	0	0	0	0	0	0	0	0			0
24	0	0	0	0	0	0	0	0	0	0	0	0	0	0	0	0	0	0	0	0	0	0	0	0	0	0			0
25-29	0	0	0	0	0	0	1	0	0	1	0	0	0	0	1	0	0	0	0	0	0	2	0	0	0	2			7
30-34	0	0	0	0	0	0	0	0	0	0	0	0	0	0	0	0	0	0	0	0	0	1	0	2	0	2			5
35-39	0	0	0	0	0	0	0	0	0	0	0	0	0	0	0	0	0	0	0	0	0	1	0	0	0	0			1
40-44	0	0	0	0	0	0	3	0	0	0	0	0	0	0	0	0	0	0	1	0	0	0	0	0	0	0			4
45-49	0	0	0	0	0	2	0	0	0	0	0	0	0	0	0	0	0	0	0	0	0	0	0	0	0	0			2
50-54	0	0	0	0	0	0	0	0	0	0	0	0	0	0	0	0	0	0	0	0	0	1	0	1	0	0			2
55-59	0	0	0	0	0	0	1	0	0	0	0	0	0	0	0	0	0	0	0	0	0	0	0	0	0	0			1
60-64	0	0	0	0	0	0	0	0	0	1	0	0	0	0	0	0	0	0	0	0	0	0	0	0	0	0			1
65+	0	0	0	0	0	0	0	0	0	0	0	0	0	0	0	0	0	0	0	0	0	0	0	0	0	1			1
Tot 18+	0	0	0	0	0	2	5	0	0	2	0	0	0	0	1	0	0	0	1	0	0	7	0	5	0	6			29
Male	0	0	0	0	0	2	5	0	0	2	0	0	0	0	1	0	0	0	1	0	0	6	0	3	0	6	0	0	26
Female	0	0	0	0	0	0	0	0	0	0	0	0	0	0	0	0	0	0	0	0	0	2	0	2	0	0	0	0	4
White	0	0	0	0	0	2	5	0	0	2	0	0	0	0	1	0	0	0	1	0	0	8	0	5	0	5	0	0	29
Black	0	0	0	0	0	0	0	0	0	0	0	0	0	0	0	0	0	0	0	0	0	0	0	0	0	1	0	0	1
Indian	0	0	0	0	0	0	0	0	0	0	0	0	0	0	0	0	0	0	0	0	0	0	0	0	0	0	0	0	0
Asian	0	0	0	0	0	0	0	0	0	0	0	0	0	0	0	0	0	0	0	0	0	0	0	0	0	0	0	0	0
Unk Race	0	0	0	0	0	0	0	0	0	0	0	0	0	0	0	0	0	0	0	0	0		0	0	0	0	0	0	
Total	0	0	0	0	0	2	5	0	0	2	0	0	0	0	1	0	0	0	1	0	0	8	0	5	0	6	0	0	30

Offense Statistics for Year 2015 **Agency or Area:** Fairfield **Pop:** 60,415

Index Offense	Offenses Number	Offenses Rate	Clearances Number	Clearances Pct.	Value Stolen Total	Value Stolen Average
Murder	0	0.0	0	-----	$0	-----
Rape	4	6.6	1	25.0%	$0	$0
Robbery	5	8.3	0	0.0%	$1,287	$257
Aggravated Assault	12	19.9	9	75.0%	-----	-----
Burglary	142	235.0	19	13.4%	$692,778	$4,879
Larceny	771	1,276.2	188	24.4%	$541,948	$703
Motor Vehicle Theft	35	57.9	3	8.6%	$585,500	$16,729
Arson	1	1.7	1	100.0%	$200,000	$200,000
Crime Index Total[1]:	**969**	**1,603.9**	**220**	**22.7%**	**$1,821,513**	**$1,880**

[1] Arson not included

Value Recovered: **$584,492**

Murder

Victim-Offender Relationship	female	male
Spouse	0	0
Live-In	0	0
Ex-spouse	0	0
Ex-live-in	0	0
Co-procreator	0	0
Parent	0	0
Stepparent	0	0
In-law	0	0
Grandparent	0	0
Child	0	0
Stepchild	0	0
Grandchild	0	0
Sibling	0	0
Other Family	0	0
Boy/Girlfriend	0	0
Homosexual	0	0
Friend	0	0
Child of Partner	0	0
Neighbor	0	0
Employee	0	0
Employer	0	0
Babysittee	0	0
Acquaintance	0	0
Other Known	0	0
Stranger	0	0
Unknown	0	0

Circumstance	
Argument	0
LEOKA	0
Drug Dealing	0
Gangland	0
Juvenile Gang	0
Lover's Quarrel	0
Mercy Killing	0
Other Felony	0
Other	0
Unknown	0

Weapon	
Handgun	0
Rifle	0
Shotgun	0
Other Gun	0
Unspec. Firearm	0
Knife	0
Blunt Object	0
Motor Vehicle	0
Strongarm	0
Poison	0
Explosives	0
Fire	0
Narcotics	0
Asphyxiation	0
Other	0
Unknown	0

Rape	n (clr)*
Completed	4 (1)
Attempted	*0 (0)*

Aggravated Assault	n (clr)
Firearm	*0 (0)*
Knife, Cutting Instrument	*0 (0)*
Other Dangerous Weapon	*0 (1)*
Strongarm (hands, feet, etc.)	12 (8)

Other Offenses	n (clr)
Negligent Manslaughter	*0 (0)*
Simple Assault	77 (66)
Officer Killed	*0* nc
Officer Assaulted	*0 (0)*

*n: offense; clr: clearance; nc: not collected.

Robbery	n (clr)	Total Loss	Avg. Loss
Highway/Street	1	$0	$0
Gas Station	*0*	*$0*	*$0*
Convenience Store	2	$1,001	$501
Bank	*0*	*$0*	*$0*
Other Business	1	$205	$205
Residence	*0*	*$0*	*$0*
Miscellaneous	1	$81	$81
Firearm	3 (0)		
Knife, Sharp Instrument	1 (0)		
Other Dangerous Weapon	*0 (0)*		
Strongarm (hands, feet, etc.)	1 (0)		

Burglary	n (clr)	Total Loss	Avg. Loss
Residence Night	44	$170,516	$3,875
Residence Day	67	$448,657	$6,696
Residence Unknown	*0*	*$0*	*$0*
Non-residence Night	20	$38,464	$1,923
Non-residence Day	11	$35,141	$3,195
Non-residence Unknown	*0*	*$0*	*$0*
Forcible Entry	60 (11)		
Unlawful Entry-No Force	62 (6)		
Attempt Forcible Entry	20 (2)		

Larceny	n	Total Loss	Avg. Loss
Pocket-picking	*0*	*$0*	*$0*
Purse-snatching	1	$50	$50
Shoplifting	213	$60,986	$286
Items from Motor Vehicles	205	$144,016	$703
MV Parts & Accessories	70	$123,308	$1,762
Bicycles	49	$23,275	$475
Items from Buildings	109	$102,603	$941
From Coin-op Machines	1	$365	$365
All Other	123	$87,345	$710
$200 and Over	403	$522,662	$1,297
$50 to $200	152	$17,313	$114
Under $50	216	$1,973	$9

Motor Vehicle Theft	n (clr)
Auto	32 (3)
Trucks & Buses	*0 (0)*
Other Vehicles	3 (0)

Arson	n (clr)	Total Loss	Avg. Loss
Structural	1 (1)	$200,000	$200,000
Mobile	*0 (0)*	*$0*	*$0*
Other	*0 (0)*	*$0*	*$0*

Arrest Statistics for Year 2015 Agency: Fairfield

	Murder	Neg. Manslaughter	Forcible Rape	Robbery	Aggravated Assault	Burglary	Larceny-Theft	Motor Vehicle Theft	Arson	Simple Assault	Forgery/Counterfeiting	Fraud	Embezzlement	Stolen Property	Vandalism	Weapons Charges	Prostitution	Sex Offenses	Drug Abuse Violations	Gambling	Offense vs. Family	Driving Under Influence	Liquor Laws	Disorderly Conduct	Vagrancy	All Other Offenses	Curfew and Loitering	Runaways	TOTAL
<10	0	0	0	0	0	0	0	0	0	0	0	0	0	0	0	0	0	0	0	0	0	0	0	0	0	0	0	0	0
10-12	0	0	0	0	0	1	0	0	0	1	0	0	0	0	0	0	0	0	0	0	0	0	0	0	0	0	0	0	2
13-14	0	0	0	0	0	1	3	0	1	0	0	0	0	0	0	0	0	0	0	0	0	0	0	2	0	0	0	0	7
15	0	0	0	0	0	2	4	0	1	0	0	0	0	0	0	0	0	1	2	0	0	0	0	4	0	0	0	0	14
16	0	0	0	0	0	1	7	1	0	2	0	0	0	0	1	0	0	0	1	0	0	0	1	2	0	0	0	0	16
17	0	0	0	0	0	2	2	1	0	1	1	0	0	0	0	0	0	0	1	0	0	1	1	2	0	1	0	0	13
Tot <18	0	0	0	0	0	7	16	2	2	4	1	0	0	0	1	0	0	1	4	0	0	1	2	10	0	1	0	0	52
18	0	0	1	0	0	0	3	0	0	1	1	0	0	0	1	1	0	0	3	0	0	0	2	0	0	1			14
19	0	0	0	0	0	1	4	1	0	2	1	0	0	0	0	1	0	1	2	0	1	1	2	3	0	4			24
20	0	0	0	0	2	0	4	0	0	1	1	0	0	0	0	2	0	0	2	0	1	1	0	1	0	1			16
21	0	0	0	0	0	0	3	0	0	3	1	0	0	0	1	0	0	0	5	0	0	2	0	11	0	1			27
22	0	0	0	0	0	0	7	0	0	4	3	0	0	0	0	0	0	0	1	0	1	5	0	6	0	1			28
23	0	0	0	0	0	0	7	0	0	2	0	1	0	0	0	0	0	0	1	0	0	5	0	2	0	3			21
24	0	0	0	0	0	0	6	0	0	2	2	0	0	0	0	0	0	0	0	0	1	0	0	1	0	2			14
25-29	0	0	0	0	1	6	30	0	0	10	3	3	0	0	1	2	0	1	10	0	3	14	0	7	0	5			96
30-34	0	0	0	1	1	5	32	0	0	7	2	2	0	0	1	2	0	0	7	0	1	18	0	2	0	4			85
35-39	0	0	0	0	2	1	18	1	0	5	0	1	1	0	0	1	0	0	5	0	4	10	0	5	0	6			60
40-44	0	0	0	0	1	2	18	1	0	4	3	2	0	0	0	0	0	0	2	0	1	10	1	5	0	4			54
45-49	0	0	0	0	1	2	22	0	0	8	0	1	0	0	2	1	0	1	4	0	1	6	0	9	0	8			66
50-54	0	0	0	0	0	3	16	1	0	4	2	0	0	0	1	0	0	0	3	0	1	20	0	4	0	5			60
55-59	0	0	0	0	0	0	8	0	0	3	1	0	0	0	1	0	0	0	2	0	0	12	1	1	0	2			31
60-64	0	0	0	0	1	0	1	0	0	1	0	0	0	0	0	0	0	0	0	0	0	9	1	1	0	5			19
65+	0	0	0	0	0	0	4	0	0	2	1	0	0	0	0	0	0	0	0	0	0	2	0	2	0	0			11
Tot 18+	0	0	1	1	9	20	183	4	0	59	21	10	1	0	8	10	0	3	47	0	15	115	7	60	0	52			626
Male	0	0	1	1	6	26	126	6	1	46	16	7	0	0	9	10	0	4	36	0	13	92	5	46	0	44	0	0	495
Female	0	0	0	0	3	1	73	0	1	17	6	3	1	0	0	0	0	0	15	0	2	24	4	25	0	9	0	0	184
White	0	0	0	1	8	21	137	5	2	53	7	7	1	0	8	7	0	4	44	0	13	110	8	62	0	46	0	0	544
Black	0	0	1	0	1	5	57	1	0	9	15	3	0	0	0	3	0	0	7	0	1	4	1	7	0	5	0	0	120
Indian	0	0	0	0	0	1	2	0	0	0	0	0	0	0	0	0	0	0	0	0	1	1	0	1	0	0	0	0	6
Asian	0	0	0	0	0	0	3	0	0	1	0	0	0	0	1	0	0	0	0	0	0	0	0	1	0	2	0	0	8
Unk Race	0	0	0	0	0	0	0	0	0	0	0	0	0	0	0	0	0	0	0	0	0	1	0	0	0	0	0	0	1
Total	0	0	1	1	9	27	199	6	2	63	22	10	1	0	9	10	0	4	51	0	15	116	9	70	0	53	0	0	678

Offense Statistics for Year 2015 **Agency or Area:** Farmington **Pop:** 24,909

Index Offense	Offenses Number	Offenses Rate	Clearances Number	Clearances Pct.	Value Stolen Total	Value Stolen Average
Murder	0	0.0	0	-----	$0	-----
Rape	3	12.0	0	0.0%	$4,250	$1,417
Robbery	1	4.0	2	200.0%	$180	$180
Aggravated Assault	3	12.0	3	100.0%	-----	-----
Burglary	33	132.5	10	30.3%	$117,422	$3,558
Larceny	545	2,188.0	238	43.7%	$434,905	$798
Motor Vehicle Theft	24	96.4	2	8.3%	$135,382	$5,641
Arson	0	0.0	0	-----	$0	-----
Crime Index Total[1]:	**609**	**2,444.9**	**255**	**41.9%**	**$692,139**	**$1,137**

[1] Arson not included

Value Recovered: **$154,399**

Murder

Victim-Offender Relationship	female	male
Spouse	0	0
Live-In	0	0
Ex-spouse	0	0
Ex-live-in	0	0
Co-procreator	0	0
Parent	0	0
Stepparent	0	0
In-law	0	0
Grandparent	0	0
Child	0	0
Stepchild	0	0
Grandchild	0	0
Sibling	0	0
Other Family	0	0
Boy/Girlfriend	0	0
Homosexual	0	0
Friend	0	0
Child of Partner	0	0
Neighbor	0	0
Employee	0	0
Employer	0	0
Babysittee	0	0
Acquaintance	0	0
Other Known	0	0
Stranger	0	0
Unknown	0	0

Circumstance	
Argument	0
LEOKA	0
Drug Dealing	0
Gangland	0
Juvenile Gang	0
Lover's Quarrel	0
Mercy Killing	0
Other Felony	0
Other	0
Unknown	0

Weapon	
Handgun	0
Rifle	0
Shotgun	0
Other Gun	0
Unspec. Firearm	0
Knife	0
Blunt Object	0
Motor Vehicle	0
Strongarm	0
Poison	0
Explosives	0
Fire	0
Narcotics	0
Asphyxiation	0
Other	0
Unknown	0

Rape	n (clr)*
Completed	2 (0)
Attempted	1 (0)

Aggravated Assault	n (clr)
Firearm	0 (0)
Knife, Cutting Instrument	2 (2)
Other Dangerous Weapon	0 (0)
Strongarm (hands, feet, etc.)	1 (1)

Other Offenses	n (clr)
Negligent Manslaughter	0 (0)
Simple Assault	61 (33)
Officer Killed	0 nc
Officer Assaulted	4 (0)

*n: offense; clr: clearance; nc: not collected.

Robbery	n (clr)	Total Loss	Avg. Loss
Highway/Street	0	$0	$0
Gas Station	0	$0	$0
Convenience Store	0	$0	$0
Bank	0	$0	$0
Other Business	1	$180	$180
Residence	0	$0	$0
Miscellaneous	0	$0	$0
Firearm	0 (0)		
Knife, Sharp Instrument	0 (1)		
Other Dangerous Weapon	0 (0)		
Strongarm (hands, feet, etc.)	1 (1)		

Burglary	n (clr)	Total Loss	Avg. Loss
Residence Night	7	$26,850	$3,836
Residence Day	13	$59,878	$4,606
Residence Unknown	0	$0	$0
Non-residence Night	8	$8,701	$1,088
Non-residence Day	5	$21,993	$4,399
Non-residence Unknown	0	$0	$0
Forcible Entry	16 (6)		
Unlawful Entry-No Force	13 (4)		
Attempt Forcible Entry	4 (0)		

Larceny	n	Total Loss	Avg. Loss
Pocket-picking	3	$75	$25
Purse-snatching	2	$2,695	$1,348
Shoplifting	309	$173,909	$563
Items from Motor Vehicles	69	$55,651	$807
MV Parts & Accessories	3	$2,050	$683
Bicycles	3	$1,655	$552
Items from Buildings	37	$38,571	$1,042
From Coin-op Machines	1	$0	$0
All Other	118	$160,299	$1,358
$200 and Over	298	$414,316	$1,390
$50 to $200	168	$19,216	$114
Under $50	79	$1,373	$17

Motor Vehicle Theft	n (clr)
Auto	23 (2)
Trucks & Buses	0 (0)
Other Vehicles	1 (0)

Arson	n (clr)	Total Loss	Avg. Loss
Structural	0 (0)	$0	$0
Mobile	0 (0)	$0	$0
Other	0 (0)	$0	$0

Arrest Statistics for Year 2015 Agency: Farmington

	Murder	Neg. Manslaughter	Forcible Rape	Robbery	Aggravated Assault	Burglary	Larceny-Theft	Motor Vehicle Theft	Arson	Simple Assault	Forgery/Counterfeiting	Fraud	Embezzlement	Stolen Property	Vandalism	Weapons Charges	Prostitution	Sex Offenses	Drug Abuse Violations	Gambling	Offense vs. Family	Driving Under Influence	Liquor Laws	Disorderly Conduct	Vagrancy	All Other Offenses	Curfew and Loitering	Runaways	TOTAL
<10	0	0	0	0	0	0	0	0	0	0	0	0	0	0	0	0	0	0	0	0	0	0	0	0	0	0	0	0	0
10-12	0	0	0	0	0	0	1	0	0	0	0	0	0	0	0	0	0	0	0	0	0	0	0	1	0	1	0	0	3
13-14	0	0	0	0	0	0	1	0	0	0	0	0	0	0	1	0	0	0	0	0	0	0	0	1	0	0	0	0	3
15	0	0	0	0	0	0	3	0	0	0	0	0	0	0	0	0	0	0	0	0	0	0	0	0	0	0	0	0	3
16	0	0	0	0	0	0	6	0	0	1	0	0	0	0	0	0	0	0	4	0	0	0	0	0	0	0	0	0	11
17	0	0	0	0	0	0	10	0	0	0	0	1	0	0	0	0	0	0	5	0	0	0	0	2	0	4	0	0	22
Tot <18	0	0	0	0	0	0	21	0	0	1	0	1	0	0	1	0	0	0	9	0	0	0	0	4	0	5	0	0	42
18	0	0	0	0	0	0	18	0	0	0	0	0	0	0	0	0	0	0	2	0	0	2	0	3	0	4			29
19	0	0	0	0	0	0	18	0	0	1	0	0	0	0	0	0	0	1	3	0	0	3	0	0	0	5			31
20	0	0	0	0	0	0	15	0	0	2	0	1	0	0	0	0	0	0	1	0	0	5	0	0	0	1			25
21	0	0	0	0	0	1	11	0	0	4	0	0	0	0	0	0	0	0	1	0	1	4	0	4	0	2			28
22	0	0	0	0	0	0	16	1	0	0	0	0	0	0	0	0	0	0	3	0	0	8	0	3	0	2			33
23	0	0	0	0	0	1	12	0	0	0	0	0	0	0	0	0	0	0	2	0	1	6	0	2	0	2			26
24	0	0	0	0	1	2	7	0	0	0	0	1	0	0	0	1	0	0	0	0	0	11	0	3	0	4			30
25-29	0	0	0	0	1	4	41	0	0	5	0	1	1	0	1	0	0	0	3	0	0	25	0	5	0	20			107
30-34	0	0	0	0	0	3	34	0	0	2	0	0	0	0	1	0	1	0	3	0	0	15	0	4	0	16			79
35-39	0	0	0	1	0	3	27	0	0	2	0	0	0	0	0	0	0	0	4	0	2	15	1	5	0	11			71
40-44	0	0	0	1	0	0	11	0	0	1	0	1	0	0	0	0	1	0	1	0	0	8	0	5	0	6			35
45-49	0	0	0	1	0	2	17	0	0	3	0	0	0	0	0	0	0	0	1	0	0	12	0	1	0	6			43
50-54	0	0	0	0	0	0	14	0	0	2	0	1	0	0	0	0	0	0	0	0	0	14	0	5	0	5			41
55-59	0	0	0	0	0	0	10	0	0	2	0	1	0	0	0	0	0	0	0	0	0	13	0	2	0	2			30
60-64	0	0	0	0	1	0	1	0	0	1	0	0	0	0	0	0	0	0	0	0	0	1	0	1	0	2			7
65+	0	0	0	0	0	0	2	1	0	0	0	0	0	0	0	0	0	1	0	0	0	0	0	1	0	2			7
Tot 18+	0	0	0	3	3	16	254	2	0	25	0	6	1	0	2	1	2	2	24	0	4	142	1	44	0	90			622
Male	0	0	0	3	3	14	99	2	0	19	0	7	0	0	3	1	2	2	25	0	4	99	1	34	0	70	0	0	388
Female	0	0	0	0	0	2	176	0	0	7	0	0	1	0	0	0	1	0	8	0	0	43	0	14	0	25	0	0	277
White	0	0	0	2	3	15	153	2	0	19	0	5	0	0	3	0	2	2	24	0	0	125	1	38	0	73	0	0	467
Black	0	0	0	1	0	1	106	0	0	6	0	2	1	0	0	1	0	0	7	0	4	11	0	7	0	21	0	0	168
Indian	0	0	0	0	0	0	7	0	0	0	0	0	0	0	0	0	0	0	0	0	0	2	0	0	0	0	0	0	9
Asian	0	0	0	0	0	0	6	0	0	1	0	0	0	0	0	0	1	0	0	0	0	4	0	2	0	0	0	0	14
Unk Race	0	0	0	0	0	0	3	0	0	0	0	0	0	0	0	0	0	0	2	0	0		0	1	0	1	0	0	7
Total	0	0	0	3	3	16	275	2	0	26	0	7	1	0	3	1	2	2	33	0	4	142	1	48	0	95	0	0	664

Offense Statistics for Year 2015 **Agency or Area:** Franklin **Pop:** 1,934

Index Offense	Offenses Number	Offenses Rate	Clearances Number	Clearances Pct.	Value Stolen Total	Value Stolen Average
Murder	0	0.0	0	-----	$0	-----
Rape	0	0.0	0	-----	$0	-----
Robbery	3	155.1	1	33.3%	$460	$153
Aggravated Assault	1	51.7	0	0.0%	-----	-----
Burglary	7	361.9	1	14.3%	$13,969	$1,996
Larceny	15	775.6	2	13.3%	$31,423	$2,095
Motor Vehicle Theft	0	0.0	0	-----	$0	-----
Arson	0	0.0	0	-----	$0	-----
Crime Index Total[1]:	**26**	**1,344.4**	**4**	**15.4%**	**$45,852**	**$1,764**

[1] Arson not included

Value Recovered: **$1,058**

Murder

Victim-Offender Relationship	female	male
Spouse	0	0
Live-In	0	0
Ex-spouse	0	0
Ex-live-in	0	0
Co-procreator	0	0
Parent	0	0
Stepparent	0	0
In-law	0	0
Grandparent	0	0
Child	0	0
Stepchild	0	0
Grandchild	0	0
Sibling	0	0
Other Family	0	0
Boy/Girlfriend	0	0
Homosexual	0	0
Friend	0	0
Child of Partner	0	0
Neighbor	0	0
Employee	0	0
Employer	0	0
Babysittee	0	0
Acquaintance	0	0
Other Known	0	0
Stranger	0	0
Unknown	0	0

Circumstance	
Argument	0
LEOKA	0
Drug Dealing	0
Gangland	0
Juvenile Gang	0
Lover's Quarrel	0
Mercy Killing	0
Other Felony	0
Other	0
Unknown	0

Weapon	
Handgun	0
Rifle	0
Shotgun	0
Other Gun	0
Unspec. Firearm	0
Knife	0
Blunt Object	0
Motor Vehicle	0
Strongarm	0
Poison	0
Explosives	0
Fire	0
Narcotics	0
Asphyxiation	0
Other	0
Unknown	0

Rape	n (clr)*
Completed	0 (0)
Attempted	0 (0)

Aggravated Assault	n (clr)
Firearm	0 (0)
Knife, Cutting Instrument	0 (0)
Other Dangerous Weapon	0 (0)
Strongarm (hands, feet, etc.)	1 (0)

Other Offenses	n (clr)
Negligent Manslaughter	0 (0)
Simple Assault	4 (1)
Officer Killed	0 nc
Officer Assaulted	0 (0)

*n: offense; clr: clearance; nc: not collected.

Robbery	n (clr)	Total Loss	Avg. Loss
Highway/Street	0	$0	$0
Gas Station	0	$0	$0
Convenience Store	3	$460	$153
Bank	0	$0	$0
Other Business	0	$0	$0
Residence	0	$0	$0
Miscellaneous	0	$0	$0
Firearm	2 (1)		
Knife, Sharp Instrument	0 (0)		
Other Dangerous Weapon	1 (0)		
Strongarm (hands, feet, etc.)	0 (0)		

Burglary	n (clr)	Total Loss	Avg. Loss
Residence Night	2	$7,000	$3,500
Residence Day	2	$2,830	$1,415
Residence Unknown	0	$0	$0
Non-residence Night	2	$3,239	$1,620
Non-residence Day	1	$900	$900
Non-residence Unknown	0	$0	$0
Forcible Entry	6 (0)		
Unlawful Entry-No Force	1 (1)		
Attempt Forcible Entry	0 (0)		

Larceny	n	Total Loss	Avg. Loss
Pocket-picking	0	$0	$0
Purse-snatching	0	$0	$0
Shoplifting	0	$0	$0
Items from Motor Vehicles	1	$2,732	$2,732
MV Parts & Accessories	2	$3,243	$1,622
Bicycles	0	$0	$0
Items from Buildings	1	$1,510	$1,510
From Coin-op Machines	0	$0	$0
All Other	11	$23,938	$2,176
$200 and Over	15	$31,423	$2,095
$50 to $200	0	$0	$0
Under $50	0	$0	$0

Motor Vehicle Theft	n (clr)
Auto	0 (0)
Trucks & Buses	0 (0)
Other Vehicles	0 (0)

Arson	n (clr)	Total Loss	Avg. Loss
Structural	0 (0)	$0	$0
Mobile	0 (0)	$0	$0
Other	0 (0)	$0	$0

Arrest Statistics for Year 2015 Agency: Franklin

	Murder	Neg. Manslaughter	Forcible Rape	Robbery	Aggravated Assault	Burglary	Larceny-Theft	Motor Vehicle Theft	Arson	Simple Assault	Forgery/Counterfeiting	Fraud	Embezzlement	Stolen Property	Vandalism	Weapons Charges	Prostitution	Sex Offenses	Drug Abuse Violations	Gambling	Offense vs. Family	Driving Under Influence	Liquor Laws	Disorderly Conduct	Vagrancy	All Other Offenses	Curfew and Loitering	Runaways	TOTAL
<10	0	0	0	0	0	0	0	0	0	0	0	0	0	0	0	0	0	0	0	0	0	0	0	0	0	0	0	0	0
10-12	0	0	0	0	0	0	0	0	0	0	0	0	0	0	0	0	0	0	0	0	0	0	0	0	0	0	0	0	0
13-14	0	0	0	0	0	0	0	0	0	0	0	0	0	0	0	0	0	0	0	0	0	0	0	0	0	0	0	0	0
15	0	0	0	0	0	0	0	0	0	0	0	0	0	0	0	0	0	0	0	0	0	0	0	0	0	0	0	0	0
16	0	0	0	0	0	0	0	0	0	0	0	0	0	0	0	0	0	0	0	0	0	0	0	0	0	0	0	0	0
17	0	0	0	0	0	0	0	0	0	0	0	0	0	0	0	0	0	0	0	0	0	0	0	0	0	0	0	0	0
Tot <18	0	0	0	0	0	0	0	0	0	0	0	0	0	0	0	0	0	0	0	0	0	0	0	0	0	0	0	0	0
18	0	0	0	0	0	0	0	0	0	0	0	0	0	0	0	0	0	0	0	0	0	0	0	1	0	0			1
19	0	0	0	0	0	1	0	0	0	0	0	0	0	0	0	0	0	0	0	0	0	0	0	0	0	0			1
20	0	0	0	0	0	0	0	0	0	0	0	0	0	0	0	0	0	0	0	0	0	0	0	0	0	0			0
21	0	0	0	0	0	0	0	0	0	0	0	0	0	0	0	0	0	0	0	0	0	0	0	0	0	0			0
22	0	0	0	0	0	0	0	0	0	0	0	0	0	0	0	0	0	0	0	0	0	0	0	0	0	1			1
23	0	0	0	0	0	0	0	0	0	0	0	0	0	0	0	0	0	0	0	0	0	0	0	0	0	0			0
24	0	0	0	0	0	0	0	0	0	0	0	0	0	0	0	0	0	0	0	0	0	0	0	0	0	0			0
25-29	0	0	0	1	0	0	1	0	0	1	0	1	0	0	0	0	0	0	0	0	0	0	0	0	0	1			5
30-34	0	0	0	0	0	0	0	0	0	0	0	0	0	0	0	0	0	0	0	0	0	1	0	0	0	2			3
35-39	0	0	0	0	0	0	1	0	0	0	0	0	0	0	0	0	0	0	0	0	0	1	0	0	0	0			2
40-44	0	0	0	0	0	0	0	0	0	0	0	0	0	0	0	0	0	0	0	0	0	0	0	0	0	0			0
45-49	0	0	0	0	0	0	0	0	0	0	0	0	0	0	0	0	0	0	0	0	0	1	0	0	0	0			1
50-54	0	0	0	0	0	0	0	0	0	0	0	0	0	0	0	0	0	0	0	0	0	2	0	0	0	0			2
55-59	0	0	0	0	0	0	0	0	0	0	0	0	0	0	0	0	0	0	0	0	0	0	0	1	0	0			1
60-64	0	0	0	0	0	0	0	0	0	0	0	0	0	0	0	0	0	0	0	0	0	0	0	0	0	0			0
65+	0	0	0	0	0	0	0	0	0	0	0	0	0	0	0	0	0	0	0	0	0	0	0	0	0	0			0
Tot 18+	0	0	0	1	0	1	2	0	0	1	0	1	0	0	0	0	0	0	0	0	0	5	0	2	0	4			17
Male	0	0	0	1	0	1	1	0	0	1	0	0	0	0	0	0	0	0	0	0	0	4	0	0	0	3	0	0	11
Female	0	0	0	0	0	0	1	0	0	0	0	1	0	0	0	0	0	0	0	0	0	1	0	2	0	1	0	0	6
White	0	0	0	1	0	1	2	0	0	0	0	1	0	0	0	0	0	0	0	0	0	4	0	2	0	3	0	0	14
Black	0	0	0	0	0	0	0	0	0	1	0	0	0	0	0	0	0	0	0	0	0	0	0	0	0	0	0	0	1
Indian	0	0	0	0	0	0	0	0	0	0	0	0	0	0	0	0	0	0	0	0	0	0	0	0	0	0	0	0	0
Asian	0	0	0	0	0	0	0	0	0	0	0	0	0	0	0	0	0	0	0	0	0	0	0	0	0	0	0	0	0
Unk Race	0	0	0	0	0	0	0	0	0	0	0	0	0	0	0	0	0	0	0	0	0	1	0	0	0	1	0	0	2
Total	0	0	0	1	0	1	2	0	0	1	0	1	0	0	0	0	0	0	0	0	0	5	0	2	0	4	0	0	17

Offense Statistics for Year 2015 **Agency or Area:** Glastonbury **Pop:** 33,584

Index Offense	Offenses Number	Offenses Rate	Clearances Number	Clearances Pct.	Value Stolen Total	Value Stolen Average
Murder	0	0.0	0	-----	$0	-----
Rape	0	0.0	0	-----	$0	-----
Robbery	8	23.8	4	50.0%	$6,634	$829
Aggravated Assault	8	23.8	6	75.0%	-----	-----
Burglary	34	101.2	24	70.6%	$161,023	$4,736
Larceny	310	923.1	99	31.9%	$473,270	$1,527
Motor Vehicle Theft	12	35.7	2	16.7%	$156,590	$13,049
Arson	0	0.0	0	-----	$0	-----
Crime Index Total[1]:	**372**	**1,107.7**	**135**	**36.3%**	**$797,517**	**$2,144**

[1] Arson not included

Value Recovered: $156,878

Murder

Victim-Offender Relationship	female	male
Spouse	0	0
Live-In	0	0
Ex-spouse	0	0
Ex-live-in	0	0
Co-procreator	0	0
Parent	0	0
Stepparent	0	0
In-law	0	0
Grandparent	0	0
Child	0	0
Stepchild	0	0
Grandchild	0	0
Sibling	0	0
Other Family	0	0
Boy/Girlfriend	0	0
Homosexual	0	0
Friend	0	0
Child of Partner	0	0
Neighbor	0	0
Employee	0	0
Employer	0	0
Babysittee	0	0
Acquaintance	0	0
Other Known	0	0
Stranger	0	0
Unknown	0	0

Circumstance	
Argument	0
LEOKA	0
Drug Dealing	0
Gangland	0
Juvenile Gang	0
Lover's Quarrel	0
Mercy Killing	0
Other Felony	0
Other	0
Unknown	0

Weapon	
Handgun	0
Rifle	0
Shotgun	0
Other Gun	0
Unspec. Firearm	0
Knife	0
Blunt Object	0
Motor Vehicle	0
Strongarm	0
Poison	0
Explosives	0
Fire	0
Narcotics	0
Asphyxiation	0
Other	0
Unknown	0

Rape	n (clr)*
Completed	*0 (0)*
Attempted	*0 (0)*

Aggravated Assault	n (clr)
Firearm	*0 (0)*
Knife, Cutting Instrument	2 (2)
Other Dangerous Weapon	5 (3)
Strongarm (hands, feet, etc.)	1 (1)

Other Offenses	n (clr)
Negligent Manslaughter	*0 (0)*
Simple Assault	119 (119)
Officer Killed	*0* nc
Officer Assaulted	2 (2)

*n: offense; clr: clearance; nc: not collected.

Robbery	n (clr)	Total Loss	Avg. Loss
Highway/Street	*0*	*$0*	*$0*
Gas Station	1	$2,868	$2,868
Convenience Store	*0*	*$0*	*$0*
Bank	1	$1,200	$1,200
Other Business	4	$2,015	$504
Residence	2	$551	$276
Miscellaneous	*0*	*$0*	*$0*
Firearm	2 (1)		
Knife, Sharp Instrument	*0 (0)*		
Other Dangerous Weapon	*0 (0)*		
Strongarm (hands, feet, etc.)	6 (3)		

Burglary	n (clr)	Total Loss	Avg. Loss
Residence Night	9	$19,558	$2,173
Residence Day	13	$106,163	$8,166
Residence Unknown	*0*	*$0*	*$0*
Non-residence Night	4	$30,474	$7,619
Non-residence Day	8	$4,828	$604
Non-residence Unknown	*0*	*$0*	*$0*
Forcible Entry	24 (16)		
Unlawful Entry-No Force	10 (7)		
Attempt Forcible Entry	*0 (1)*		

Larceny	n	Total Loss	Avg. Loss
Pocket-picking	*0*	*$0*	*$0*
Purse-snatching	*0*	*$0*	*$0*
Shoplifting	68	$212,994	$3,132
Items from Motor Vehicles	97	$50,565	$521
MV Parts & Accessories	45	$46,716	$1,038
Bicycles	5	$1,450	$290
Items from Buildings	46	$108,046	$2,349
From Coin-op Machines	1	$60	$60
All Other	48	$53,439	$1,113
$200 and Over	148	$465,305	$3,144
$50 to $200	67	$7,138	$107
Under $50	95	$827	$9

Motor Vehicle Theft	n (clr)
Auto	11 (2)
Trucks & Buses	1 (0)
Other Vehicles	*0 (0)*

Arson	n (clr)	Total Loss	Avg. Loss
Structural	*0 (0)*	*$0*	*$0*
Mobile	*0 (0)*	*$0*	*$0*
Other	*0 (0)*	*$0*	*$0*

Arrest Statistics for Year 2015 Agency: Glastonbury

	Murder	Neg. Manslaughter	Forcible Rape	Robbery	Aggravated Assault	Burglary	Larceny-Theft	Motor Vehicle Theft	Arson	Simple Assault	Forgery/Counterfeiting	Fraud	Embezzlement	Stolen Property	Vandalism	Weapons Charges	Prostitution	Sex Offenses	Drug Abuse Violations	Gambling	Offense vs. Family	Driving Under Influence	Liquor Laws	Disorderly Conduct	Vagrancy	All Other Offenses	Curfew and Loitering	Runaways	TOTAL
<10	0	0	0	0	0	0	0	0	0	0	0	0	0	0	0	0	0	0	0	0	0	0	0	0	0	0	0	0	0
10-12	0	0	0	0	0	0	0	0	0	1	0	0	0	0	0	0	0	0	0	0	0	0	0	0	0	0	0	0	1
13-14	0	0	0	0	0	1	0	0	0	3	0	0	0	0	0	0	0	0	2	0	0	0	0	0	0	3	0	0	9
15	0	0	0	0	0	1	1	0	0	4	0	0	0	0	0	0	0	0	2	0	0	0	0	1	0	5	0	0	14
16	0	0	0	0	0	1	4	0	0	3	0	0	0	0	0	0	0	0	3	0	0	0	0	0	0	3	0	0	14
17	0	0	0	0	0	2	10	0	0	2	0	1	0	0	0	0	0	0	2	0	0	0	0	2	0	2	0	0	21
Tot <18	0	0	0	0	0	5	15	0	0	13	0	1	0	0	0	0	0	0	9	0	0	0	0	3	0	13	0	0	59
18	0	0	0	0	1	0	4	0	0	4	1	0	1	0	0	0	0	0	1	0	0	1	0	2	0	2			17
19	0	0	0	0	0	0	2	0	0	5	0	0	0	0	0	0	0	0	6	0	0	3	0	2	0	1			19
20	0	0	0	0	1	0	1	0	0	3	0	0	0	0	0	0	0	0	0	0	0	0	0	1	0	3			9
21	0	0	0	1	0	0	3	0	0	4	0	0	1	0	1	0	0	0	3	0	0	2	0	1	0	7			23
22	0	0	0	0	0	1	0	0	0	3	1	0	0	1	0	0	0	0	1	0	0	2	0	1	0	9			19
23	0	0	0	0	0	5	0	0	0	3	0	1	0	1	0	0	0	0	2	0	0	2	1	2	0	7			24
24	0	0	0	0	0	4	5	0	0	2	0	1	0	0	0	0	0	0	3	0	0	3	0	1	0	8			27
25-29	0	0	0	1	2	4	9	0	0	17	5	3	2	1	1	0	1	1	11	0	0	8	0	1	0	28			95
30-34	0	0	0	1	0	3	11	0	0	12	0	1	0	2	0	0	0	0	12	0	2	6	1	0	0	28			79
35-39	0	0	0	0	0	5	6	1	0	10	1	3	0	0	0	1	0	0	4	0	0	5	0	0	0	11			47
40-44	0	0	0	0	1	0	8	0	0	4	0	1	0	0	0	0	0	0	2	0	0	4	0	2	0	15			37
45-49	0	0	0	0	0	0	4	0	0	11	1	1	3	0	1	0	0	0	13	0	0	9	0	2	0	15			60
50-54	0	0	0	0	1	3	7	0	0	8	7	2	0	0	0	0	0	0	0	0	0	6	0	0	0	12			46
55-59	0	0	0	0	0	0	10	0	0	4	0	1	0	0	0	0	0	0	0	0	0	4	1	0	0	6			26
60-64	0	0	0	0	0	0	10	0	0	2	0	0	0	0	0	0	0	0	1	0	0	0	0	0	0	2			15
65+	0	0	0	0	0	0	2	0	0	1	0	0	0	0	0	0	0	0	0	0	0	4	0	0	0	3			10
Tot 18+	0	0	0	3	6	25	82	1	0	93	16	14	7	5	3	1	1	1	59	0	2	59	3	15	0	157			553
Male	0	0	0	1	2	27	69	1	0	69	13	10	3	3	3	1	0	1	53	0	2	39	3	13	0	133	0	0	446
Female	0	0	0	2	4	3	28	0	0	37	3	5	4	2	0	0	1	0	15	0	0	20	0	5	0	37	0	0	166
White	0	0	0	2	6	29	82	1	0	83	9	14	7	3	3	1	1	1	56	0	0	54	2	15	0	141	0	0	510
Black	0	0	0	1	0	1	14	0	0	18	6	1	0	2	0	0	0	0	11	0	0	5	1	2	0	29	0	0	91
Indian	0	0	0	0	0	0	0	0	0	0	0	0	0	0	0	0	0	0	0	0	0	0	0	0	0	0	0	0	0
Asian	0	0	0	0	0	0	1	0	0	5	1	0	0	0	0	0	0	0	1	0	2	0	0	1	0	0	0	0	11
Unk Race	0	0	0	0	0	0	0	0	0	0	0	0	0	0	0	0	0	0	0	0	0		0	0	0	0	0	0	
Total	0	0	0	3	6	30	97	1	0	106	16	15	7	5	3	1	1	1	68	0	2	59	3	18	0	170	0	0	612

Offense Statistics for Year 2015 **Agency or Area:** Goshen **Pop:** 2,841

Index Offense	Offenses Number	Offenses Rate	Clearances Number	Clearances Pct.	Value Stolen Total	Value Stolen Average
Murder	0	0.0	0	-----	$0	-----
Rape	1	35.2	0	0.0%	$0	$0
Robbery	0	0.0	0	-----	$0	-----
Aggravated Assault	2	70.4	2	100.0%	-----	-----
Burglary	2	70.4	0	0.0%	$120	$60
Larceny	6	211.2	2	33.3%	$4,830	$805
Motor Vehicle Theft	0	0.0	0	-----	$0	-----
Arson	0	0.0	0	-----	$0	-----
Crime Index Total[1]:	**11**	**387.2**	**4**	**36.4%**	**$4,950**	**$450**

[1] Arson not included

Value Recovered: **$1,000**

Murder

Victim-Offender Relationship	female	male
Spouse	0	0
Live-In	0	0
Ex-spouse	0	0
Ex-live-in	0	0
Co-procreator	0	0
Parent	0	0
Stepparent	0	0
In-law	0	0
Grandparent	0	0
Child	0	0
Stepchild	0	0
Grandchild	0	0
Sibling	0	0
Other Family	0	0
Boy/Girlfriend	0	0
Homosexual	0	0
Friend	0	0
Child of Partner	0	0
Neighbor	0	0
Employee	0	0
Employer	0	0
Babysittee	0	0
Acquaintance	0	0
Other Known	0	0
Stranger	0	0
Unknown	0	0

Circumstance	
Argument	0
LEOKA	0
Drug Dealing	0
Gangland	0
Juvenile Gang	0
Lover's Quarrel	0
Mercy Killing	0
Other Felony	0
Other	0
Unknown	0

Weapon	
Handgun	0
Rifle	0
Shotgun	0
Other Gun	0
Unspec. Firearm	0
Knife	0
Blunt Object	0
Motor Vehicle	0
Strongarm	0
Poison	0
Explosives	0
Fire	0
Narcotics	0
Asphyxiation	0
Other	0
Unknown	0

Rape	n (clr)*
Completed	1 (0)
Attempted	0 (0)

Aggravated Assault	n (clr)
Firearm	1 (1)
Knife, Cutting Instrument	0 (0)
Other Dangerous Weapon	0 (0)
Strongarm (hands, feet, etc.)	1 (1)

Other Offenses	n (clr)
Negligent Manslaughter	0 (0)
Simple Assault	5 (3)
Officer Killed	0 nc
Officer Assaulted	0 (0)

*n: offense; clr: clearance; nc: not collected.

Robbery	n (clr)	Total Loss	Avg. Loss
Highway/Street	0	$0	$0
Gas Station	0	$0	$0
Convenience Store	0	$0	$0
Bank	0	$0	$0
Other Business	0	$0	$0
Residence	0	$0	$0
Miscellaneous	0	$0	$0
Firearm	0 (0)		
Knife, Sharp Instrument	0 (0)		
Other Dangerous Weapon	0 (0)		
Strongarm (hands, feet, etc.)	0 (0)		

Burglary	n (clr)	Total Loss	Avg. Loss
Residence Night	0	$0	$0
Residence Day	1	$20	$20
Residence Unknown	0	$0	$0
Non-residence Night	1	$100	$100
Non-residence Day	0	$0	$0
Non-residence Unknown	0	$0	$0
Forcible Entry	1 (0)		
Unlawful Entry-No Force	1 (0)		
Attempt Forcible Entry	0 (0)		

Larceny	n	Total Loss	Avg. Loss
Pocket-picking	0	$0	$0
Purse-snatching	0	$0	$0
Shoplifting	0	$0	$0
Items from Motor Vehicles	1	$48	$48
MV Parts & Accessories	1	$454	$454
Bicycles	0	$0	$0
Items from Buildings	0	$0	$0
From Coin-op Machines	0	$0	$0
All Other	4	$4,328	$1,082
$200 and Over	3	$4,682	$1,561
$50 to $200	1	$100	$100
Under $50	2	$48	$24

Motor Vehicle Theft	n (clr)
Auto	0 (0)
Trucks & Buses	0 (0)
Other Vehicles	0 (0)

Arson	n (clr)	Total Loss	Avg. Loss
Structural	0 (0)	$0	$0
Mobile	0 (0)	$0	$0
Other	0 (0)	$0	$0

Arrest Statistics for Year 2015 Agency: Goshen

	Murder	Neg. Manslaughter	Forcible Rape	Robbery	Aggravated Assault	Burglary	Larceny-Theft	Motor Vehicle Theft	Arson	Simple Assault	Forgery/Counterfeiting	Fraud	Embezzlement	Stolen Property	Vandalism	Weapons Charges	Prostitution	Sex Offenses	Drug Abuse Violations	Gambling	Offense vs. Family	Driving Under Influence	Liquor Laws	Disorderly Conduct	Vagrancy	All Other Offenses	Curfew and Loitering	Runaways	TOTAL
<10	0	0	0	0	0	0	0	0	0	0	0	0	0	0	0	0	0	0	0	0	0	0	0	0	0	0	0	0	0
10-12	0	0	0	0	0	0	0	0	0	0	0	0	0	0	0	0	0	0	0	0	0	0	0	0	0	0	0	0	0
13-14	0	0	0	0	0	0	0	0	0	0	0	0	0	0	0	0	0	0	0	0	0	0	0	0	0	0	0	0	0
15	0	0	0	0	0	0	0	0	0	0	0	0	0	0	0	0	0	0	0	0	0	0	0	0	0	0	0	0	0
16	0	0	0	0	0	0	0	0	0	0	0	0	0	0	0	0	0	0	0	0	0	0	0	0	0	0	0	0	0
17	0	0	0	0	1	0	0	0	0	0	0	0	0	0	0	0	0	0	0	0	0	0	0	0	0	0	0	0	1
Tot <18	0	0	0	0	1	0	0	0	0	0	0	0	0	0	0	0	0	0	0	0	0	0	0	0	0	0	0	0	1
18	0	0	0	0	0	0	0	0	0	0	0	0	0	0	0	0	0	0	0	0	0	0	0	1	0	0			1
19	0	0	0	0	0	0	0	0	0	0	0	0	0	0	0	0	0	0	0	0	0	0	0	0	0	0			0
20	0	0	0	0	0	0	0	0	0	0	0	0	0	0	0	0	0	0	0	0	0	0	0	0	0	0			0
21	0	0	0	0	0	0	0	0	0	0	0	0	0	0	0	0	0	0	0	0	0	0	0	0	0	0			0
22	0	0	0	0	0	0	0	0	0	0	0	0	0	0	0	0	0	0	0	0	0	1	0	0	0	0			1
23	0	0	0	0	0	0	1	0	0	0	0	0	0	0	0	0	0	0	0	0	1	0	0	0	0	1			3
24	0	0	0	0	0	0	0	0	0	0	0	0	0	0	0	0	0	0	0	0	0	0	0	0	0	0			0
25-29	0	0	0	0	0	0	0	0	0	0	0	0	0	0	0	0	0	0	0	0	0	0	0	1	0	0			1
30-34	0	0	0	0	0	0	1	0	0	1	0	0	0	0	0	0	0	0	0	0	0	0	0	0	0	0			2
35-39	0	0	0	0	0	0	0	0	0	0	0	0	0	0	0	0	0	0	0	0	0	1	0	0	0	1			2
40-44	0	0	0	0	0	0	0	0	0	0	0	0	0	0	0	0	0	0	0	0	0	0	0	0	0	0			0
45-49	0	0	0	0	0	0	0	0	0	1	0	0	0	0	0	0	0	0	0	0	0	0	0	0	0	0			1
50-54	0	0	0	0	0	0	0	0	0	1	0	0	0	0	0	0	0	0	0	0	0	1	0	0	0	1			3
55-59	0	0	0	0	1	0	0	0	0	0	0	0	0	0	0	0	0	0	0	0	0	2	0	1	0	0			4
60-64	0	0	0	0	0	0	0	0	0	0	0	0	0	0	0	0	0	0	0	0	0	1	0	0	0	0			1
65+	0	0	0	0	0	0	0	0	0	0	0	0	0	0	0	0	0	0	0	0	0	0	0	0	0	0			0
Tot 18+	0	0	0	0	1	0	2	0	0	3	0	0	0	0	0	0	0	0	0	0	1	6	0	3	0	3			19
Male	0	0	0	0	2	0	2	0	0	0	0	0	0	0	0	0	0	0	0	0	1	6	0	2	0	3	0	0	16
Female	0	0	0	0	0	0	0	0	0	3	0	0	0	0	0	0	0	0	0	0	0	0	0	1	0	0	0	0	4
White	0	0	0	0	1	0	2	0	0	3	0	0	0	0	0	0	0	0	0	0	1	6	0	3	0	3	0	0	19
Black	0	0	0	0	0	0	0	0	0	0	0	0	0	0	0	0	0	0	0	0	0	0	0	0	0	0	0	0	0
Indian	0	0	0	0	0	0	0	0	0	0	0	0	0	0	0	0	0	0	0	0	0	0	0	0	0	0	0	0	0
Asian	0	0	0	0	0	0	0	0	0	0	0	0	0	0	0	0	0	0	0	0	0	0	0	0	0	0	0	0	0
Unk Race	0	0	0	0	1	0	0	0	0	0	0	0	0	0	0	0	0	0	0	0	0		0	0	0	0	0	0	1
Total	0	0	0	0	2	0	2	0	0	3	0	0	0	0	0	0	0	0	0	0	1	6	0	3	0	3	0	0	20

Offense Statistics for Year 2015 **Agency or Area:** Granby **Pop:** 10,900

Index Offense	Offenses Number	Offenses Rate	Clearances Number	Clearances Pct.	Value Stolen Total	Value Stolen Average
Murder	0	0.0	0	-----	$0	-----
Rape	1	9.2	0	0.0%	$0	$0
Robbery	0	0.0	0	-----	$0	-----
Aggravated Assault	1	9.2	1	100.0%	-----	-----
Burglary	6	55.0	1	16.7%	$5,686	$948
Larceny	75	688.1	30	40.0%	$42,550	$567
Motor Vehicle Theft	0	0.0	0	-----	$0	-----
Arson	0	0.0	0	-----	$0	-----
Crime Index Total[1]:	**83**	**761.5**	**32**	**38.6%**	**$48,236**	**$581**

[1] Arson not included

Value Recovered: **$3,187**

Murder

Victim-Offender Relationship	female	male
Spouse	0	0
Live-In	0	0
Ex-spouse	0	0
Ex-live-in	0	0
Co-procreator	0	0
Parent	0	0
Stepparent	0	0
In-law	0	0
Grandparent	0	0
Child	0	0
Stepchild	0	0
Grandchild	0	0
Sibling	0	0
Other Family	0	0
Boy/Girlfriend	0	0
Homosexual	0	0
Friend	0	0
Child of Partner	0	0
Neighbor	0	0
Employee	0	0
Employer	0	0
Babysittee	0	0
Acquaintance	0	0
Other Known	0	0
Stranger	0	0
Unknown	0	0

Circumstance	
Argument	0
LEOKA	0
Drug Dealing	0
Gangland	0
Juvenile Gang	0
Lover's Quarrel	0
Mercy Killing	0
Other Felony	0
Other	0
Unknown	0

Weapon	
Handgun	0
Rifle	0
Shotgun	0
Other Gun	0
Unspec. Firearm	0
Knife	0
Blunt Object	0
Motor Vehicle	0
Strongarm	0
Poison	0
Explosives	0
Fire	0
Narcotics	0
Asphyxiation	0
Other	0
Unknown	0

Rape	n (clr)*
Completed	1 (0)
Attempted	0 (0)

Aggravated Assault	n (clr)
Firearm	0 (0)
Knife, Cutting Instrument	1 (1)
Other Dangerous Weapon	0 (0)
Strongarm (hands, feet, etc.)	0 (0)

Other Offenses	n (clr)
Negligent Manslaughter	0 (0)
Simple Assault	57 (38)
Officer Killed	0 nc
Officer Assaulted	1 (1)

*n: offense; clr: clearance; nc: not collected.

Robbery	n (clr)	Total Loss	Avg. Loss
Highway/Street	0	$0	$0
Gas Station	0	$0	$0
Convenience Store	0	$0	$0
Bank	0	$0	$0
Other Business	0	$0	$0
Residence	0	$0	$0
Miscellaneous	0	$0	$0
Firearm	0 (0)		
Knife, Sharp Instrument	0 (0)		
Other Dangerous Weapon	0 (0)		
Strongarm (hands, feet, etc.)	0 (0)		

Burglary	n (clr)	Total Loss	Avg. Loss
Residence Night	1	$3,720	$3,720
Residence Day	4	$1,918	$480
Residence Unknown	0	$0	$0
Non-residence Night	0	$0	$0
Non-residence Day	1	$48	$48
Non-residence Unknown	0	$0	$0
Forcible Entry	3 (0)		
Unlawful Entry-No Force	3 (1)		
Attempt Forcible Entry	0 (0)		

Larceny	n	Total Loss	Avg. Loss
Pocket-picking	0	$0	$0
Purse-snatching	0	$0	$0
Shoplifting	11	$2,909	$264
Items from Motor Vehicles	17	$7,758	$456
MV Parts & Accessories	1	$400	$400
Bicycles	0	$0	$0
Items from Buildings	10	$5,187	$519
From Coin-op Machines	0	$0	$0
All Other	36	$26,296	$730
$200 and Over	38	$39,823	$1,048
$50 to $200	25	$2,582	$103
Under $50	12	$145	$12

Motor Vehicle Theft	n (clr)
Auto	0 (0)
Trucks & Buses	0 (0)
Other Vehicles	0 (0)

Arson	n (clr)	Total Loss	Avg. Loss
Structural	0 (0)	$0	$0
Mobile	0 (0)	$0	$0
Other	0 (0)	$0	$0

Arrest Statistics for Year 2015 Agency: Granby

	Murder	Neg. Manslaughter	Forcible Rape	Robbery	Aggravated Assault	Burglary	Larceny-Theft	Motor Vehicle Theft	Arson	Simple Assault	Forgery/Counterfeiting	Fraud	Embezzlement	Stolen Property	Vandalism	Weapons Charges	Prostitution	Sex Offenses	Drug Abuse Violations	Gambling	Offense vs. Family	Driving Under Influence	Liquor Laws	Disorderly Conduct	Vagrancy	All Other Offenses	Curfew and Loitering	Runaways	TOTAL
<10	0	0	0	0	0	0	0	0	0	0	0	0	0	0	0	0	0	0	0	0	0	0	0	0	0	0	0	0	0
10-12	0	0	0	0	0	0	0	0	0	0	0	0	0	0	0	0	0	1	0	0	0	0	0	1	0	0	0	0	2
13-14	0	0	0	0	0	0	0	0	0	2	0	0	0	0	0	0	0	0	0	0	0	0	0	0	0	1	0	0	3
15	0	0	0	0	0	0	0	0	0	0	0	0	0	0	0	0	0	0	2	0	0	0	0	1	0	2	0	0	5
16	0	0	0	0	0	0	2	0	0	1	0	0	0	0	1	0	0	0	2	0	0	0	0	0	0	0	0	0	6
17	0	0	0	0	0	0	0	0	0	0	0	0	0	0	0	0	0	0	0	0	0	0	1	0	0	2	0	0	3
Tot <18	0	0	0	0	0	0	2	0	0	3	0	0	0	0	1	0	0	1	4	0	0	0	1	2	0	5	0	0	19
18	0	0	0	0	0	0	0	0	0	1	0	0	0	0	0	0	0	0	1	0	0	1	0	0	0	4			7
19	0	0	0	0	0	0	1	0	0	0	0	0	0	0	0	0	0	0	0	0	0	0	0	0	0	1			2
20	0	0	0	0	0	0	0	0	0	0	0	0	0	0	0	0	0	0	0	0	0	0	2	0	0	2			4
21	0	0	0	0	0	0	1	0	0	0	0	0	0	0	0	0	0	0	0	0	0	0	0	0	0	0			1
22	0	0	0	0	0	0	3	0	0	0	0	0	0	0	0	0	0	0	1	0	0	3	0	0	0	3			10
23	0	0	0	0	0	0	0	0	0	1	0	0	0	0	0	0	0	0	1	0	0	0	0	1	0	3			6
24	0	0	0	0	0	0	1	0	0	2	0	0	0	0	0	0	0	0	1	0	0	2	0	0	0	2			8
25-29	0	0	0	0	0	0	4	0	0	3	2	0	0	0	0	0	0	0	4	0	1	2	0	0	0	16			32
30-34	0	0	0	0	0	0	3	0	0	2	0	1	0	0	0	0	0	0	0	0	0	2	0	0	0	10			18
35-39	0	0	0	0	0	0	2	0	0	2	0	0	0	0	0	1	0	0	1	0	0	4	0	0	0	2			12
40-44	0	0	0	0	0	0	1	0	0	5	0	2	0	0	0	0	0	0	0	0	0	2	0	0	0	6			16
45-49	0	0	0	0	1	0	2	0	0	3	0	0	0	0	0	0	0	0	0	0	0	2	0	0	0	10			18
50-54	0	0	0	0	0	0	2	0	0	0	0	0	0	0	2	0	0	0	2	0	0	3	0	0	0	6			15
55-59	0	0	0	0	0	0	1	0	0	0	0	0	0	0	0	0	0	0	0	0	0	3	0	0	0	3			7
60-64	0	0	0	0	0	0	0	0	0	0	0	0	0	0	0	0	0	0	1	0	0	2	0	0	0	1			4
65+	0	0	0	0	0	0	0	0	0	0	0	0	0	0	0	0	0	1	0	0	0	3	0	0	0	4			8
Tot 18+	0	0	0	0	1	0	21	0	0	19	2	3	0	0	2	1	0	1	12	0	1	29	2	1	0	73			168
Male	0	0	0	0	0	0	20	0	0	16	1	1	0	0	3	1	0	2	14	0	0	21	1	2	0	63	0	0	145
Female	0	0	0	0	1	0	3	0	0	6	1	2	0	0	0	0	0	0	2	0	1	8	2	1	0	15	0	0	42
White	0	0	0	0	1	0	23	0	0	21	2	3	0	0	3	1	0	1	16	0	1	28	3	3	0	77	0	0	183
Black	0	0	0	0	0	0	0	0	0	1	0	0	0	0	0	0	0	1	0	0	0	1	0	0	0	0	0	0	3
Indian	0	0	0	0	0	0	0	0	0	0	0	0	0	0	0	0	0	0	0	0	0	0	0	0	0	0	0	0	0
Asian	0	0	0	0	0	0	0	0	0	0	0	0	0	0	0	0	0	0	0	0	0	0	0	0	0	0	0	0	0
Unk Race	0	0	0	0	0	0	0	0	0	0	0	0	0	0	0	0	0	0	0	0	0		0	0	0	1	0	0	1
Total	0	0	0	0	1	0	23	0	0	22	2	3	0	0	3	1	0	2	16	0	1	29	3	3	0	78	0	0	187

Offense Statistics for Year 2015 **Agency or Area:** Greenwich **Pop:** 64,376

Index Offense	Offenses Number	Offenses Rate	Clearances Number	Clearances Pct.	Value Stolen Total	Value Stolen Average
Murder	0	0.0	0	-----	$0	-----
Rape	1	1.6	1	100.0%	$0	$0
Robbery	8	12.4	3	37.5%	$18,375	$2,297
Aggravated Assault	3	4.7	3	100.0%	-----	-----
Burglary	69	107.2	11	15.9%	$2,343,757	$33,967
Larceny	312	484.7	44	14.1%	$3,207,920	$10,282
Motor Vehicle Theft	45	69.9	4	8.9%	$1,311,302	$29,140
Arson	1	1.6	0	0.0%	$1	$1
Crime Index Total[1]:	**438**	**680.4**	**66**	**15.1%**	**$6,881,354**	**$15,711**

[1] Arson not included

Value Recovered: **$587,121**

Murder

Victim-Offender Relationship	female	male
Spouse	0	0
Live-In	0	0
Ex-spouse	0	0
Ex-live-in	0	0
Co-procreator	0	0
Parent	0	0
Stepparent	0	0
In-law	0	0
Grandparent	0	0
Child	0	0
Stepchild	0	0
Grandchild	0	0
Sibling	0	0
Other Family	0	0
Boy/Girlfriend	0	0
Homosexual	0	0
Friend	0	0
Child of Partner	0	0
Neighbor	0	0
Employee	0	0
Employer	0	0
Babysittee	0	0
Acquaintance	0	0
Other Known	0	0
Stranger	0	0
Unknown	0	0

Circumstance	
Argument	0
LEOKA	0
Drug Dealing	0
Gangland	0
Juvenile Gang	0
Lover's Quarrel	0
Mercy Killing	0
Other Felony	0
Other	0
Unknown	0

Weapon	
Handgun	0
Rifle	0
Shotgun	0
Other Gun	0
Unspec. Firearm	0
Knife	0
Blunt Object	0
Motor Vehicle	0
Strongarm	0
Poison	0
Explosives	0
Fire	0
Narcotics	0
Asphyxiation	0
Other	0
Unknown	0

Rape	n (clr)*
Completed	1 (1)
Attempted	*0 (0)*

Aggravated Assault	n (clr)
Firearm	*0 (0)*
Knife, Cutting Instrument	*0 (0)*
Other Dangerous Weapon	2 (2)
Strongarm (hands, feet, etc.)	1 (1)

Other Offenses	n (clr)
Negligent Manslaughter	*0 (0)*
Simple Assault	27 (16)
Officer Killed	*0* nc
Officer Assaulted	1 (1)

*n: offense; clr: clearance; nc: not collected.

Robbery	n (clr)	Total Loss	Avg. Loss
Highway/Street	2	$1,681	$841
Gas Station	*0*	*$0*	*$0*
Convenience Store	1	$491	$491
Bank	2	$15,532	$7,766
Other Business	*0*	*$0*	*$0*
Residence	1	$200	$200
Miscellaneous	2	$471	$236
Firearm	3 (1)		
Knife, Sharp Instrument	1 (0)		
Other Dangerous Weapon	1 (1)		
Strongarm (hands, feet, etc.)	3 (1)		

Burglary	n (clr)	Total Loss	Avg. Loss
Residence Night	22	$2,186,270	$99,376
Residence Day	27	$130,362	$4,828
Residence Unknown	*0*	*$0*	*$0*
Non-residence Night	4	$24	$6
Non-residence Day	16	$27,101	$1,694
Non-residence Unknown	*0*	*$0*	*$0*
Forcible Entry	34 (4)		
Unlawful Entry-No Force	31 (7)		
Attempt Forcible Entry	4 (0)		

Larceny	n	Total Loss	Avg. Loss
Pocket-picking	*0*	*$0*	*$0*
Purse-snatching	*0*	*$0*	*$0*
Shoplifting	20	$19,826	$991
Items from Motor Vehicles	45	$51,158	$1,137
MV Parts & Accessories	11	$19,834	$1,803
Bicycles	42	$24,333	$579
Items from Buildings	13	$65,880	$5,068
From Coin-op Machines	1	$1,000	$1,000
All Other	180	$3,025,889	$16,810
$200 and Over	221	$3,204,529	$14,500
$50 to $200	27	$2,693	$100
Under $50	64	$698	$11

Motor Vehicle Theft	n (clr)
Auto	44 (4)
Trucks & Buses	*0 (0)*
Other Vehicles	1 (0)

Arson	n (clr)	Total Loss	Avg. Loss
Structural	*0 (0)*	*$0*	*$0*
Mobile	*0 (0)*	*$0*	*$0*
Other	1 (0)	$1	$1

Arrest Statistics for Year 2015 Agency: Greenwich

	Murder	Neg. Manslaughter	Forcible Rape	Robbery	Aggravated Assault	Burglary	Larceny-Theft	Motor Vehicle Theft	Arson	Simple Assault	Forgery/Counterfeiting	Fraud	Embezzlement	Stolen Property	Vandalism	Weapons Charges	Prostitution	Sex Offenses	Drug Abuse Violations	Gambling	Offense vs. Family	Driving Under Influence	Liquor Laws	Disorderly Conduct	Vagrancy	All Other Offenses	Curfew and Loitering	Runaways	TOTAL
<10	0	0	0	0	0	0	0	0	0	0	0	0	0	0	0	0	0	0	0	0	0	0	0	0	0	0	0	0	0
10-12	0	0	0	0	0	0	0	0	0	0	0	0	0	0	0	0	0	0	0	0	0	0	0	0	0	0	0	0	0
13-14	0	0	0	0	0	0	4	0	0	0	0	0	0	0	1	0	0	0	0	0	0	0	0	1	0	0	0	0	6
15	0	0	0	0	0	0	2	0	0	0	0	0	0	0	0	0	0	0	2	0	0	0	0	0	0	0	0	0	4
16	0	0	0	0	0	1	1	0	0	0	0	0	0	0	0	1	0	0	2	0	0	0	0	7	0	0	0	0	12
17	0	0	0	0	1	1	1	0	0	1	0	0	0	0	0	0	0	0	1	0	0	0	0	3	0	3	0	0	11
Tot <18	0	0	0	0	1	2	8	0	0	1	0	0	0	0	1	1	0	0	5	0	0	0	0	11	0	3	0	0	33
18	0	0	0	0	1	6	0	0	0	1	2	0	0	0	0	0	0	0	0	0	0	0	0	3	0	6			19
19	0	0	0	2	1	3	4	0	0	0	1	0	0	0	1	0	0	2	3	0	0	1	0	2	0	4			24
20	0	0	0	0	0	0	2	0	0	0	0	0	0	0	1	0	0	1	0	0	0	1	0	5	0	4			14
21	0	0	0	0	0	0	1	1	0	0	0	0	0	0	0	0	0	1	4	0	0	0	0	1	0	8			16
22	0	0	0	0	0	0	2	0	0	0	1	0	0	0	0	0	0	0	1	0	0	4	0	2	0	8			18
23	0	0	0	1	0	1	0	0	0	0	2	0	0	0	0	0	0	0	2	0	0	4	0	2	0	8			20
24	0	0	0	0	0	1	4	2	0	0	0	0	0	0	0	0	0	0	0	0	0	5	0	2	0	4			18
25-29	0	0	0	0	0	0	7	0	0	2	1	0	0	0	0	1	0	0	10	0	0	13	0	15	0	29			78
30-34	0	0	0	1	1	0	2	1	0	2	0	0	0	0	0	0	0	0	7	0	4	8	0	8	0	14			48
35-39	0	0	0	1	0	0	3	0	0	1	0	0	0	0	0	1	0	0	0	0	1	5	0	10	0	12			34
40-44	0	0	0	0	0	0	3	0	0	1	1	0	0	0	0	0	0	0	1	0	1	5	0	12	0	14			38
45-49	0	0	0	0	0	0	3	0	0	1	0	0	0	0	0	0	0	0	1	0	2	3	0	5	0	11			26
50-54	0	0	0	0	0	0	5	0	0	0	1	0	0	0	0	0	0	0	1	0	0	7	0	8	0	9			31
55-59	0	0	0	0	0	0	2	0	0	0	0	0	0	0	0	0	0	0	0	0	0	6	0	7	0	8			23
60-64	0	0	0	0	0	1	3	0	0	0	0	0	0	0	0	0	0	0	0	0	0	7	0	2	0	1			14
65+	0	0	0	0	0	0	3	0	0	2	0	0	0	0	0	0	0	0	0	0	0	2	0	3	0	4			14
Tot 18+	0	0	0	5	3	12	44	4	0	10	9	0	0	0	2	2	0	4	30	0	8	71	0	87	0	144			435
Male	0	0	0	4	3	12	29	4	0	5	7	0	0	0	2	3	0	4	28	0	6	58	0	58	0	121	0	0	344
Female	0	0	0	1	1	2	23	0	0	6	2	0	0	0	1	0	0	0	7	0	2	13	0	40	0	26	0	0	124
White	0	0	0	4	4	11	32	3	0	11	4	0	0	0	2	1	0	3	27	0	5	61	0	82	0	107	0	0	357
Black	0	0	0	1	0	2	19	1	0	0	4	0	0	0	1	2	0	1	8	0	3	3	0	8	0	37	0	0	90
Indian	0	0	0	0	0	0	0	0	0	0	1	0	0	0	0	0	0	0	0	0	0	1	0	2	0	0	0	0	4
Asian	0	0	0	0	0	1	1	0	0	0	0	0	0	0	0	0	0	0	0	0	0	2	0	5	0	2	0	0	11
Unk Race	0	0	0	0	0	0	0	0	0	0	0	0	0	0	0	0	0	0	0	0	0	4	0	1	0	1	0	0	6
Total	0	0	0	5	4	14	52	4	0	11	9	0	0	0	3	3	0	4	35	0	8	71	0	98	0	147	0	0	468

Offense Statistics for Year 2015 **Agency or Area:** Griswold **Pop:** 11,388

Index Offense	Offenses Number	Offenses Rate	Clearances Number	Clearances Pct.	Value Stolen Total	Value Stolen Average
Murder	0	0.0	0	-----	$0	-----
Rape	3	26.3	1	33.3%	$0	$0
Robbery	1	8.8	1	100.0%	$0	$0
Aggravated Assault	13	114.2	10	76.9%	-----	-----
Burglary	14	122.9	7	50.0%	$11,188	$799
Larceny	43	377.6	6	14.0%	$35,964	$836
Motor Vehicle Theft	9	79.0	1	11.1%	$21,523	$2,391
Arson	0	0.0	0	-----	$0	-----
Crime Index Total[1]:	**83**	**728.8**	**26**	**31.3%**	**$68,675**	**$827**

[1] Arson not included

Value Recovered: **$7,161**

Murder

Victim-Offender Relationship	female	male
Spouse	0	0
Live-In	0	0
Ex-spouse	0	0
Ex-live-in	0	0
Co-procreator	0	0
Parent	0	0
Stepparent	0	0
In-law	0	0
Grandparent	0	0
Child	0	0
Stepchild	0	0
Grandchild	0	0
Sibling	0	0
Other Family	0	0
Boy/Girlfriend	0	0
Homosexual	0	0
Friend	0	0
Child of Partner	0	0
Neighbor	0	0
Employee	0	0
Employer	0	0
Babysittee	0	0
Acquaintance	0	0
Other Known	0	0
Stranger	0	0
Unknown	0	0

Circumstance	
Argument	0
LEOKA	0
Drug Dealing	0
Gangland	0
Juvenile Gang	0
Lover's Quarrel	0
Mercy Killing	0
Other Felony	0
Other	0
Unknown	0

Weapon	
Handgun	0
Rifle	0
Shotgun	0
Other Gun	0
Unspec. Firearm	0
Knife	0
Blunt Object	0
Motor Vehicle	0
Strongarm	0
Poison	0
Explosives	0
Fire	0
Narcotics	0
Asphyxiation	0
Other	0
Unknown	0

Rape	n (clr)*
Completed	3 (1)
Attempted	*0 (0)*

Aggravated Assault	n (clr)
Firearm	4 (4)
Knife, Cutting Instrument	1 (1)
Other Dangerous Weapon	4 (3)
Strongarm (hands, feet, etc.)	4 (2)

Other Offenses	n (clr)
Negligent Manslaughter	*0 (0)*
Simple Assault	51 (32)
Officer Killed	*0* nc
Officer Assaulted	*0 (0)*

*n: offense; clr: clearance; nc: not collected.

Robbery	n (clr)	Total Loss	Avg. Loss
Highway/Street	*0*	*$0*	*$0*
Gas Station	1	$0	$0
Convenience Store	*0*	*$0*	*$0*
Bank	*0*	*$0*	*$0*
Other Business	*0*	*$0*	*$0*
Residence	*0*	*$0*	*$0*
Miscellaneous	*0*	*$0*	*$0*
Firearm	1 (1)		
Knife, Sharp Instrument	*0 (0)*		
Other Dangerous Weapon	*0 (0)*		
Strongarm (hands, feet, etc.)	*0 (0)*		

Burglary	n (clr)	Total Loss	Avg. Loss
Residence Night	2	$452	$226
Residence Day	9	$9,946	$1,105
Residence Unknown	*0*	*$0*	*$0*
Non-residence Night	2	$700	$350
Non-residence Day	1	$90	$90
Non-residence Unknown	*0*	*$0*	*$0*
Forcible Entry	8 (3)		
Unlawful Entry-No Force	6 (4)		
Attempt Forcible Entry	*0 (0)*		

Larceny	n	Total Loss	Avg. Loss
Pocket-picking	*0*	*$0*	*$0*
Purse-snatching	*0*	*$0*	*$0*
Shoplifting	*0*	*$0*	*$0*
Items from Motor Vehicles	6	$1,865	$311
MV Parts & Accessories	2	$2	$1
Bicycles	*0*	*$0*	*$0*
Items from Buildings	2	$4,120	$2,060
From Coin-op Machines	*0*	*$0*	*$0*
All Other	33	$29,977	$908
$200 and Over	29	$35,117	$1,211
$50 to $200	7	$786	$112
Under $50	7	$61	$9

Motor Vehicle Theft	n (clr)
Auto	7 (1)
Trucks & Buses	1 (0)
Other Vehicles	1 (0)

Arson	n (clr)	Total Loss	Avg. Loss
Structural	*0 (0)*	*$0*	*$0*
Mobile	*0 (0)*	*$0*	*$0*
Other	*0 (0)*	*$0*	*$0*

Arrest Statistics for Year 2015 Agency: Griswold

	Murder	Neg. Manslaughter	Forcible Rape	Robbery	Aggravated Assault	Burglary	Larceny-Theft	Motor Vehicle Theft	Arson	Simple Assault	Forgery/Counterfeiting	Fraud	Embezzlement	Stolen Property	Vandalism	Weapons Charges	Prostitution	Sex Offenses	Drug Abuse Violations	Gambling	Offense vs. Family	Driving Under Influence	Liquor Laws	Disorderly Conduct	Vagrancy	All Other Offenses	Curfew and Loitering	Runaways	TOTAL
<10	0	0	0	0	0	0	0	0	0	0	0	0	0	0	0	0	0	0	0	0	0	0	0	0	0	0	0	0	0
10-12	0	0	0	0	0	0	0	0	0	0	0	0	0	0	0	0	0	1	0	0	0	0	0	1	0	2	0	0	4
13-14	0	0	0	0	0	0	0	0	0	1	0	0	0	0	0	0	0	0	0	0	0	0	0	2	0	1	0	0	4
15	0	0	0	0	1	0	0	0	0	0	0	0	0	0	0	0	0	0	0	0	0	0	0	0	0	1	0	0	2
16	0	0	0	0	0	1	0	0	0	0	0	0	0	0	0	0	0	0	0	0	0	0	0	1	0	1	0	0	3
17	0	0	0	0	0	1	0	0	0	0	1	0	0	0	0	0	0	0	0	0	0	0	0	1	0	0	0	0	3
Tot <18	0	0	0	0	1	2	0	0	0	1	1	0	0	0	0	0	0	1	0	0	0	0	0	5	0	5	0	0	16
18	0	0	0	0	0	1	0	0	0	1	0	0	0	0	0	0	0	0	4	0	0	3	0	0	0	1			10
19	0	0	0	0	0	0	0	0	0	0	0	0	0	0	0	0	0	0	1	0	0	1	0	0	0	0			2
20	0	0	0	0	0	0	0	0	0	0	0	0	0	0	0	0	0	0	1	0	0	1	0	0	0	0			2
21	0	0	0	0	0	0	0	0	0	0	0	0	0	0	0	0	0	0	2	0	0	0	0	1	0	2			5
22	0	0	0	0	0	1	0	0	0	1	0	0	0	0	0	0	0	0	3	0	0	0	0	1	0	1			7
23	0	0	0	0	1	0	1	0	0	2	0	0	0	0	0	0	0	0	1	0	0	0	0	0	0	1			6
24	0	0	0	0	0	1	0	0	0	2	0	0	0	0	0	1	0	0	5	0	1	3	0	0	0	5			18
25-29	0	0	0	1	0	0	0	0	0	5	0	0	0	0	0	1	0	1	11	0	0	6	0	3	0	14			42
30-34	0	0	0	0	1	0	4	1	0	4	0	0	0	0	0	0	0	0	10	0	0	5	0	4	0	14			43
35-39	0	0	0	0	1	2	0	0	0	2	0	0	0	0	0	0	0	0	2	0	0	4	0	3	0	11			25
40-44	0	0	0	0	1	1	3	0	0	5	0	0	0	0	0	0	0	0	2	0	0	3	0	5	0	5			25
45-49	0	0	0	0	0	0	0	0	0	0	0	0	0	0	1	0	0	0	1	0	1	0	0	4	0	5			12
50-54	0	0	0	0	0	0	1	0	0	4	0	0	0	0	0	0	0	0	4	0	0	6	0	3	0	9			27
55-59	0	0	0	0	0	1	0	0	0	1	0	0	0	0	0	0	0	0	0	0	1	3	0	1	0	1			8
60-64	0	0	0	0	0	0	0	0	0	1	0	0	0	0	0	0	0	0	1	0	0	0	0	1	0	2			5
65+	0	0	0	0	0	0	0	0	0	0	0	0	0	0	0	0	0	0	0	0	0	1	0	0	0	1			2
Tot 18+	0	0	0	1	4	7	9	1	0	28	0	0	0	0	1	2	0	1	48	0	3	36	0	26	0	72			239
Male	0	0	0	1	5	8	9	1	0	21	1	0	0	0	1	1	0	2	35	0	2	22	0	25	0	61	0	0	195
Female	0	0	0	0	0	1	0	0	0	8	0	0	0	0	0	1	0	0	13	0	1	14	0	6	0	16	0	0	60
White	0	0	0	1	4	9	8	1	0	25	1	0	0	0	1	2	0	2	43	0	3	34	0	26	0	65	0	0	225
Black	0	0	0	0	1	0	1	0	0	4	0	0	0	0	0	0	0	0	2	0	0	1	0	3	0	4	0	0	16
Indian	0	0	0	0	0	0	0	0	0	0	0	0	0	0	0	0	0	0	0	0	0	0	0	0	0	2	0	0	2
Asian	0	0	0	0	0	0	0	0	0	0	0	0	0	0	0	0	0	0	0	0	0	0	0	1	0	1	0	0	2
Unk Race	0	0	0	0	0	0	0	0	0	0	0	0	0	0	0	0	0	0	3	0	0	1	0	1	0	5	0	0	10
Total	0	0	0	1	5	9	9	1	0	29	1	0	0	0	1	2	0	2	48	0	3	36	0	31	0	77	0	0	255

Offense Statistics for Year 2015 **Agency or Area:** Groton City **Pop:** 9,753

Index Offense	Offenses Number	Offenses Rate	Clearances Number	Clearances Pct.	Value Stolen Total	Value Stolen Average
Murder	0	0.0	0	-----	$0	-----
Rape	11	112.8	2	18.2%	$0	$0
Robbery	1	10.3	1	100.0%	$20	$20
Aggravated Assault	12	123.0	11	91.7%	-----	-----
Burglary	9	92.3	4	44.4%	$4,676	$520
Larceny	164	1,681.5	29	17.7%	$72,669	$443
Motor Vehicle Theft	11	112.8	1	9.1%	$77,299	$7,027
Arson	3	30.8	3	100.0%	$721	$240
Crime Index Total[1]:	**208**	**2,132.7**	**48**	**23.1%**	**$154,664**	**$744**

[1] Arson not included

Value Recovered: **$12,103**

Murder

Victim-Offender Relationship	female	male
Spouse	0	0
Live-In	0	0
Ex-spouse	0	0
Ex-live-in	0	0
Co-procreator	0	0
Parent	0	0
Stepparent	0	0
In-law	0	0
Grandparent	0	0
Child	0	0
Stepchild	0	0
Grandchild	0	0
Sibling	0	0
Other Family	0	0
Boy/Girlfriend	0	0
Homosexual	0	0
Friend	0	0
Child of Partner	0	0
Neighbor	0	0
Employee	0	0
Employer	0	0
Babysittee	0	0
Acquaintance	0	0
Other Known	0	0
Stranger	0	0
Unknown	0	0

Circumstance	
Argument	0
LEOKA	0
Drug Dealing	0
Gangland	0
Juvenile Gang	0
Lover's Quarrel	0
Mercy Killing	0
Other Felony	0
Other	0
Unknown	0

Weapon	
Handgun	0
Rifle	0
Shotgun	0
Other Gun	0
Unspec. Firearm	0
Knife	0
Blunt Object	0
Motor Vehicle	0
Strongarm	0
Poison	0
Explosives	0
Fire	0
Narcotics	0
Asphyxiation	0
Other	0
Unknown	0

Rape	n (clr)*
Completed	10 (2)
Attempted	1 (0)

Aggravated Assault	n (clr)
Firearm	0 (0)
Knife, Cutting Instrument	2 (2)
Other Dangerous Weapon	3 (3)
Strongarm (hands, feet, etc.)	7 (6)

Other Offenses	n (clr)
Negligent Manslaughter	0 (0)
Simple Assault	199 (177)
Officer Killed	0 nc
Officer Assaulted	7 (3)

*n: offense; clr: clearance; nc: not collected.

Robbery	n (clr)	Total Loss	Avg. Loss
Highway/Street	1	$20	$20
Gas Station	0	$0	$0
Convenience Store	0	$0	$0
Bank	0	$0	$0
Other Business	0	$0	$0
Residence	0	$0	$0
Miscellaneous	0	$0	$0
Firearm	1 (1)		
Knife, Sharp Instrument	0 (0)		
Other Dangerous Weapon	0 (0)		
Strongarm (hands, feet, etc.)	0 (0)		

Burglary	n (clr)	Total Loss	Avg. Loss
Residence Night	4	$276	$69
Residence Day	4	$4,400	$1,100
Residence Unknown	0	$0	$0
Non-residence Night	0	$0	$0
Non-residence Day	1	$0	$0
Non-residence Unknown	0	$0	$0
Forcible Entry	1 (1)		
Unlawful Entry-No Force	7 (3)		
Attempt Forcible Entry	1 (0)		

Larceny	n	Total Loss	Avg. Loss
Pocket-picking	0	$0	$0
Purse-snatching	0	$0	$0
Shoplifting	0	$0	$0
Items from Motor Vehicles	52	$25,702	$494
MV Parts & Accessories	6	$456	$76
Bicycles	10	$2,935	$294
Items from Buildings	43	$20,334	$473
From Coin-op Machines	0	$0	$0
All Other	53	$23,242	$439
$200 and Over	85	$67,757	$797
$50 to $200	50	$4,637	$93
Under $50	29	$275	$9

Motor Vehicle Theft	n (clr)
Auto	6 (0)
Trucks & Buses	0 (0)
Other Vehicles	5 (1)

Arson	n (clr)	Total Loss	Avg. Loss
Structural	1 (1)	$20	$20
Mobile	0 (0)	$0	$0
Other	2 (2)	$701	$351

Arrest Statistics for Year 2015 Agency: Groton City

	Murder	Neg. Manslaughter	Forcible Rape	Robbery	Aggravated Assault	Burglary	Larceny-Theft	Motor Vehicle Theft	Arson	Simple Assault	Forgery/Counterfeiting	Fraud	Embezzlement	Stolen Property	Vandalism	Weapons Charges	Prostitution	Sex Offenses	Drug Abuse Violations	Gambling	Offense vs. Family	Driving Under Influence	Liquor Laws	Disorderly Conduct	Vagrancy	All Other Offenses	Curfew and Loitering	Runaways	TOTAL
<10	0	0	0	0	0	0	0	0	0	0	0	0	0	0	0	0	0	0	0	0	0	0	0	0	0	0	0	0	0
10-12	0	0	0	0	0	0	1	0	0	3	0	0	0	0	1	0	0	0	0	0	0	0	0	2	0	1	0	0	8
13-14	0	0	0	0	0	0	5	0	1	11	0	0	0	1	0	0	0	0	1	0	0	0	0	0	0	5	0	0	24
15	0	0	0	0	0	0	1	0	0	8	0	0	0	0	1	0	0	1	0	0	0	0	0	2	0	2	0	0	15
16	0	0	0	1	0	0	1	0	1	2	0	0	0	0	1	0	0	0	3	0	0	0	0	1	0	1	0	0	11
17	0	0	0	1	0	0	0	0	0	3	0	0	0	0	2	0	0	0	2	0	0	0	0	1	0	2	0	0	11
Tot <18	0	0	0	2	0	0	8	0	2	27	0	0	0	1	5	0	0	1	6	0	0	0	0	6	0	11	0	0	69
18	0	0	0	0	0	1	0	0	0	1	0	0	0	0	0	0	0	0	0	0	1	0	0	0	0	2			5
19	0	0	0	0	0	1	1	0	0	6	0	0	0	0	0	0	0	0	0	0	1	0	0	0	0	6			15
20	0	0	0	0	1	0	0	0	0	4	0	0	0	0	0	0	0	0	0	0	0	0	0	0	0	5			10
21	0	0	0	0	0	0	2	0	0	4	0	0	0	0	0	0	0	0	0	0	0	2	0	1	0	0			9
22	0	0	0	0	1	0	0	0	0	5	0	0	0	0	0	0	0	0	0	0	0	1	0	2	0	4			13
23	0	0	0	0	1	0	2	0	0	6	0	0	0	0	0	0	0	0	0	0	0	2	0	0	0	2			13
24	0	0	0	0	0	0	1	0	0	10	0	0	0	0	0	0	0	0	1	0	0	0	0	1	0	11			24
25-29	0	0	0	0	0	0	1	0	0	36	0	0	0	1	3	1	0	0	4	0	5	6	0	7	0	15			79
30-34	0	0	0	0	2	0	0	0	0	24	0	1	0	0	1	0	0	0	2	0	5	6	0	4	0	20			65
35-39	0	0	0	0	1	1	1	0	0	12	0	0	0	0	1	0	0	0	1	0	5	0	0	1	0	13			36
40-44	0	0	0	0	1	1	1	0	0	12	0	0	0	0	1	0	0	0	0	0	0	2	0	1	0	3			22
45-49	0	0	0	0	0	1	0	0	0	7	2	0	0	0	0	0	0	0	1	0	2	8	0	4	0	4			29
50-54	0	0	0	0	0	0	2	0	0	10	0	0	0	0	0	0	0	0	0	0	0	5	0	2	0	2			21
55-59	0	0	0	0	0	0	0	0	0	5	0	0	0	0	0	0	0	0	0	0	0	4	0	2	0	4			15
60-64	0	0	0	0	0	0	0	0	0	4	0	0	0	0	0	0	0	0	0	0	0	1	0	0	0	2			7
65+	0	0	0	0	0	0	0	0	0	4	0	0	0	0	0	0	0	0	0	0	0	0	0	0	0	0			4
Tot 18+	0	0	0	0	7	5	11	0	0	150	2	1	0	1	6	1	0	0	9	0	19	37	0	25	0	93			367
Male	0	0	0	2	7	4	17	0	2	117	1	0	0	1	7	1	0	1	13	0	13	23	0	18	0	86	0	0	313
Female	0	0	0	0	0	1	2	0	0	60	1	1	0	1	4	0	0	0	2	0	6	14	0	13	0	18	0	0	123
White	0	0	0	2	6	3	13	0	1	126	1	0	0	1	7	1	0	1	10	0	13	26	0	24	0	74	0	0	309
Black	0	0	0	0	1	2	4	0	1	46	1	1	0	1	4	0	0	0	3	0	5	9	0	6	0	29	0	0	113
Indian	0	0	0	0	0	0	0	0	0	2	0	0	0	0	0	0	0	0	0	0	1	0	0	0	0	0	0	0	3
Asian	0	0	0	0	0	0	2	0	0	2	0	0	0	0	0	0	0	0	2	0	0	0	0	1	0	0	0	0	7
Unk Race	0	0	0	0	0	0	0	0	0	1	0	0	0	0	0	0	0	0	0	0	0	2	0	0	0	1	0	0	4
Total	0	0	0	2	7	5	19	0	2	177	2	1	0	2	11	1	0	1	15	0	19	37	0	31	0	104	0	0	436

Offense Statistics for Year 2015 **Agency or Area:** Groton Long Pt. **Pop:** 633

Index Offense	Offenses Number	Offenses Rate	Clearances Number	Clearances Pct.	Value Stolen Total	Value Stolen Average
Murder	0	0.0	0	-----	$0	-----
Rape	0	0.0	0	-----	$0	-----
Robbery	0	0.0	0	-----	$0	-----
Aggravated Assault	0	0.0	0	-----	-----	-----
Burglary	5	789.9	0	0.0%	$471	$94
Larceny	6	947.9	0	0.0%	$7,050	$1,175
Motor Vehicle Theft	0	0.0	0	-----	$0	-----
Arson	0	0.0	0	-----	$0	-----
Crime Index Total[1]:	**11**	**1,737.8**	**0**	**0.0%**	**$7,521**	**$684**

[1] Arson not included

Value Recovered: **$1,100**

Murder

Victim-Offender Relationship	female	male
Spouse	0	0
Live-In	0	0
Ex-spouse	0	0
Ex-live-in	0	0
Co-procreator	0	0
Parent	0	0
Stepparent	0	0
In-law	0	0
Grandparent	0	0
Child	0	0
Stepchild	0	0
Grandchild	0	0
Sibling	0	0
Other Family	0	0
Boy/Girlfriend	0	0
Homosexual	0	0
Friend	0	0
Child of Partner	0	0
Neighbor	0	0
Employee	0	0
Employer	0	0
Babysittee	0	0
Acquaintance	0	0
Other Known	0	0
Stranger	0	0
Unknown	0	0

Circumstance	
Argument	0
LEOKA	0
Drug Dealing	0
Gangland	0
Juvenile Gang	0
Lover's Quarrel	0
Mercy Killing	0
Other Felony	0
Other	0
Unknown	0

Weapon	
Handgun	0
Rifle	0
Shotgun	0
Other Gun	0
Unspec. Firearm	0
Knife	0
Blunt Object	0
Motor Vehicle	0
Strongarm	0
Poison	0
Explosives	0
Fire	0
Narcotics	0
Asphyxiation	0
Other	0
Unknown	0

Rape	n (clr)*
Completed	0 (0)
Attempted	0 (0)

Aggravated Assault	n (clr)
Firearm	0 (0)
Knife, Cutting Instrument	0 (0)
Other Dangerous Weapon	0 (0)
Strongarm (hands, feet, etc.)	0 (0)

Other Offenses	n (clr)
Negligent Manslaughter	0 (0)
Simple Assault	0 (0)
Officer Killed	0 nc
Officer Assaulted	0 (0)

*n: offense; clr: clearance; nc: not collected.

Robbery	n (clr)	Total Loss	Avg. Loss
Highway/Street	0	$0	$0
Gas Station	0	$0	$0
Convenience Store	0	$0	$0
Bank	0	$0	$0
Other Business	0	$0	$0
Residence	0	$0	$0
Miscellaneous	0	$0	$0
Firearm	0 (0)		
Knife, Sharp Instrument	0 (0)		
Other Dangerous Weapon	0 (0)		
Strongarm (hands, feet, etc.)	0 (0)		

Burglary	n (clr)	Total Loss	Avg. Loss
Residence Night	2	$251	$126
Residence Day	3	$220	$73
Residence Unknown	0	$0	$0
Non-residence Night	0	$0	$0
Non-residence Day	0	$0	$0
Non-residence Unknown	0	$0	$0
Forcible Entry	0 (0)		
Unlawful Entry-No Force	5 (0)		
Attempt Forcible Entry	0 (0)		

Larceny	n	Total Loss	Avg. Loss
Pocket-picking	0	$0	$0
Purse-snatching	0	$0	$0
Shoplifting	0	$0	$0
Items from Motor Vehicles	0	$0	$0
MV Parts & Accessories	0	$0	$0
Bicycles	0	$0	$0
Items from Buildings	2	$4,800	$2,400
From Coin-op Machines	0	$0	$0
All Other	4	$2,250	$563
$200 and Over	5	$6,950	$1,390
$50 to $200	1	$100	$100
Under $50	0	$0	$0

Motor Vehicle Theft	n (clr)
Auto	0 (0)
Trucks & Buses	0 (0)
Other Vehicles	0 (0)

Arson	n (clr)	Total Loss	Avg. Loss
Structural	0 (0)	$0	$0
Mobile	0 (0)	$0	$0
Other	0 (0)	$0	$0

Arrest Statistics for Year 2015 Agency: Groton Long Pt.

	Murder	Neg. Manslaughter	Forcible Rape	Robbery	Aggravated Assault	Burglary	Larceny-Theft	Motor Vehicle Theft	Arson	Simple Assault	Forgery/Counterfeiting	Fraud	Embezzlement	Stolen Property	Vandalism	Weapons Charges	Prostitution	Sex Offenses	Drug Abuse Violations	Gambling	Offense vs. Family	Driving Under Influence	Liquor Laws	Disorderly Conduct	Vagrancy	All Other Offenses	Curfew and Loitering	Runaways	TOTAL
<10	0	0	0	0	0	0	0	0	0	0	0	0	0	0	0	0	0	0	0	0	0	0	0	0	0	0	0	0	0
10-12	0	0	0	0	0	0	0	0	0	0	0	0	0	0	0	0	0	0	0	0	0	0	0	0	0	0	0	0	0
13-14	0	0	0	0	0	0	0	0	0	0	0	0	0	0	0	0	0	0	0	0	0	0	0	0	0	0	0	0	0
15	0	0	0	0	0	0	0	0	0	0	0	0	0	0	0	0	0	0	0	0	0	0	0	0	0	0	0	0	0
16	0	0	0	0	0	0	0	0	0	0	0	0	0	0	0	0	0	0	0	0	0	0	0	0	0	0	0	0	0
17	0	0	0	0	0	0	0	0	0	0	0	0	0	0	0	0	0	0	0	0	0	0	0	0	0	0	0	0	0
Tot <18	0	0	0	0	0	0	0	0	0	0	0	0	0	0	0	0	0	0	0	0	0	0	0	0	0	0	0	0	0
18	0	0	0	0	0	0	0	0	0	0	0	0	0	0	0	0	0	0	0	0	0	0	0	0	0	0			0
19	0	0	0	0	0	0	0	0	0	0	0	0	0	0	0	0	0	0	0	0	0	0	0	0	0	0			0
20	0	0	0	0	0	0	0	0	0	0	0	0	0	0	0	0	0	0	0	0	0	0	0	0	0	0			0
21	0	0	0	0	0	0	0	0	0	0	0	0	0	0	0	0	0	0	0	0	0	0	0	0	0	0			0
22	0	0	0	0	0	0	0	0	0	0	0	0	0	0	0	0	0	0	0	0	0	0	0	0	0	0			0
23	0	0	0	0	0	0	0	0	0	0	0	0	0	0	0	0	0	0	0	0	0	0	0	0	0	0			0
24	0	0	0	0	0	0	0	0	0	0	0	0	0	0	0	0	0	0	0	0	0	0	0	0	0	0			0
25-29	0	0	0	0	0	0	0	0	0	0	0	0	0	0	0	0	0	0	0	0	0	1	0	0	0	0			1
30-34	0	0	0	0	0	0	0	0	0	0	0	0	0	0	0	0	0	0	0	0	0	0	0	0	0	0			0
35-39	0	0	0	0	0	0	0	0	0	0	0	0	0	0	0	0	0	0	0	0	0	0	0	0	0	0			0
40-44	0	0	0	0	0	0	0	0	0	0	0	0	0	0	0	0	0	0	0	0	0	0	0	0	0	0			0
45-49	0	0	0	0	0	0	0	0	0	0	0	0	0	0	0	0	0	0	0	0	0	0	0	0	0	0			0
50-54	0	0	0	0	0	0	0	0	0	0	0	0	0	0	0	0	0	0	0	0	0	0	0	0	0	0			0
55-59	0	0	0	0	0	0	0	0	0	0	0	0	0	0	0	0	0	0	0	0	0	0	0	0	0	0			0
60-64	0	0	0	0	0	0	0	0	0	0	0	0	0	0	0	0	0	0	0	0	0	0	0	0	0	0			0
65+	0	0	0	0	0	0	0	0	0	0	0	0	0	0	0	0	0	0	0	0	0	0	0	0	0	0			0
Tot 18+	0	0	0	0	0	0	0	0	0	0	0	0	0	0	0	0	0	0	0	0	0	1	0	0	0	0			1
Male	0	0	0	0	0	0	0	0	0	0	0	0	0	0	0	0	0	0	0	0	0	1	0	0	0	0	0	0	1
Female	0	0	0	0	0	0	0	0	0	0	0	0	0	0	0	0	0	0	0	0	0	0	0	0	0	0	0	0	0
White	0	0	0	0	0	0	0	0	0	0	0	0	0	0	0	0	0	0	0	0	0	1	0	0	0	0	0	0	1
Black	0	0	0	0	0	0	0	0	0	0	0	0	0	0	0	0	0	0	0	0	0	0	0	0	0	0	0	0	0
Indian	0	0	0	0	0	0	0	0	0	0	0	0	0	0	0	0	0	0	0	0	0	0	0	0	0	0	0	0	0
Asian	0	0	0	0	0	0	0	0	0	0	0	0	0	0	0	0	0	0	0	0	0	0	0	0	0	0	0	0	0
Unk Race	0	0	0	0	0	0	0	0	0	0	0	0	0	0	0	0	0	0	0	0	0		0	0	0	0	0	0	
Total	0	0	0	0	0	0	0	0	0	0	0	0	0	0	0	0	0	0	0	0	0	1	0	0	0	0	0	0	1

Offense Statistics for Year 2015 **Agency or Area:** Groton Town **Pop:** 31,662

Index Offense	Offenses Number	Offenses Rate	Clearances Number	Clearances Pct.	Value Stolen Total	Value Stolen Average
Murder	0	0.0	0	-----	$0	-----
Rape	5	15.8	0	0.0%	$0	$0
Robbery	20	63.2	5	25.0%	$13,192	$660
Aggravated Assault	21	66.3	14	66.7%	-----	-----
Burglary	54	170.6	2	3.7%	$71,685	$1,328
Larceny	375	1,184.4	64	17.1%	$388,360	$1,036
Motor Vehicle Theft	14	44.2	2	14.3%	$96,295	$6,878
Arson	2	6.3	0	0.0%	$2	$1
Crime Index Total[1]:	**489**	**1,544.4**	**87**	**17.8%**	**$569,532**	**$1,165**

[1] Arson not included

Value Recovered: **$62,039**

Murder

Victim-Offender Relationship	female	male
Spouse	0	0
Live-In	0	0
Ex-spouse	0	0
Ex-live-in	0	0
Co-procreator	0	0
Parent	0	0
Stepparent	0	0
In-law	0	0
Grandparent	0	0
Child	0	0
Stepchild	0	0
Grandchild	0	0
Sibling	0	0
Other Family	0	0
Boy/Girlfriend	0	0
Homosexual	0	0
Friend	0	0
Child of Partner	0	0
Neighbor	0	0
Employee	0	0
Employer	0	0
Babysittee	0	0
Acquaintance	0	0
Other Known	0	0
Stranger	0	0
Unknown	0	0

Circumstance	
Argument	0
LEOKA	0
Drug Dealing	0
Gangland	0
Juvenile Gang	0
Lover's Quarrel	0
Mercy Killing	0
Other Felony	0
Other	0
Unknown	0

Weapon	
Handgun	0
Rifle	0
Shotgun	0
Other Gun	0
Unspec. Firearm	0
Knife	0
Blunt Object	0
Motor Vehicle	0
Strongarm	0
Poison	0
Explosives	0
Fire	0
Narcotics	0
Asphyxiation	0
Other	0
Unknown	0

Rape	n (clr)*
Completed	5 (0)
Attempted	*0 (0)*

Aggravated Assault	n (clr)
Firearm	1 (0)
Knife, Cutting Instrument	4 (1)
Other Dangerous Weapon	3 (3)
Strongarm (hands, feet, etc.)	13 (10)

Other Offenses	n (clr)
Negligent Manslaughter	*0 (0)*
Simple Assault	265 (125)
Officer Killed	*0* nc
Officer Assaulted	10 (1)

*n: offense; clr: clearance; nc: not collected.

Robbery	n (clr)	Total Loss	Avg. Loss
Highway/Street	1	$1	$1
Gas Station	*0*	*$0*	*$0*
Convenience Store	2	$592	$296
Bank	2	$2,746	$1,373
Other Business	8	$7,723	$965
Residence	4	$421	$105
Miscellaneous	3	$1,709	$570
Firearm	5 (2)		
Knife, Sharp Instrument	1 (0)		
Other Dangerous Weapon	3 (1)		
Strongarm (hands, feet, etc.)	11 (2)		

Burglary	n (clr)	Total Loss	Avg. Loss
Residence Night	18	$32,709	$1,817
Residence Day	29	$27,978	$965
Residence Unknown	*0*	*$0*	*$0*
Non-residence Night	2	$570	$285
Non-residence Day	5	$10,428	$2,086
Non-residence Unknown	*0*	*$0*	*$0*
Forcible Entry	23 (1)		
Unlawful Entry-No Force	27 (1)		
Attempt Forcible Entry	4 (0)		

Larceny	n	Total Loss	Avg. Loss
Pocket-picking	1	$100	$100
Purse-snatching	*0*	*$0*	*$0*
Shoplifting	110	$22,493	$204
Items from Motor Vehicles	40	$22,353	$559
MV Parts & Accessories	7	$19,898	$2,843
Bicycles	6	$960	$160
Items from Buildings	48	$73,911	$1,540
From Coin-op Machines	*0*	*$0*	*$0*
All Other	163	$248,645	$1,525
$200 and Over	195	$375,937	$1,928
$50 to $200	103	$11,204	$109
Under $50	77	$1,219	$16

Motor Vehicle Theft	n (clr)
Auto	7 (1)
Trucks & Buses	2 (0)
Other Vehicles	5 (1)

Arson	n (clr)	Total Loss	Avg. Loss
Structural	1 (0)	$1	$1
Mobile	*0 (0)*	*$0*	*$0*
Other	1 (0)	$1	$1

Arrest Statistics for Year 2015 Agency: Groton Town

	Murder	Neg. Manslaughter	Forcible Rape	Robbery	Aggravated Assault	Burglary	Larceny-Theft	Motor Vehicle Theft	Arson	Simple Assault	Forgery/Counterfeiting	Fraud	Embezzlement	Stolen Property	Vandalism	Weapons Charges	Prostitution	Sex Offenses	Drug Abuse Violations	Gambling	Offense vs. Family	Driving Under Influence	Liquor Laws	Disorderly Conduct	Vagrancy	All Other Offenses	Curfew and Loitering	Runaways	TOTAL
<10	0	0	0	0	0	0	0	0	0	0	0	0	0	0	0	0	0	0	0	0	0	0	0	0	0	0	0	0	0
10-12	0	0	0	0	0	0	0	0	0	1	0	0	0	0	1	0	0	0	0	0	0	0	0	0	0	1	0	0	3
13-14	0	0	0	0	0	0	0	0	0	4	0	1	1	0	0	1	0	0	0	0	1	0	0	0	0	1	0	0	9
15	0	0	0	0	0	0	0	0	0	2	0	0	0	0	3	0	0	1	0	0	0	0	0	0	0	3	0	0	9
16	0	0	0	0	0	1	1	0	0	6	0	0	1	0	0	1	0	0	1	0	0	0	0	0	0	2	0	0	13
17	0	0	0	1	0	0	1	1	0	5	0	0	0	0	0	0	0	0	0	0	0	0	0	1	0	2	0	0	11
Tot <18	0	0	0	1	0	1	2	1	0	18	0	1	2	0	4	2	0	1	1	0	1	0	0	1	0	9	0	0	45
18	0	0	0	0	0	0	4	0	0	4	0	0	0	0	0	0	0	0	0	0	0	1	0	0	0	3			12
19	0	0	0	0	0	1	3	0	0	1	0	1	0	0	0	0	0	0	0	0	0	0	0	0	0	15			21
20	0	0	0	0	0	0	3	0	0	4	0	0	0	0	0	0	0	0	0	0	0	1	0	0	0	8			16
21	0	0	0	0	0	0	2	0	0	2	0	1	0	0	0	0	0	0	1	0	0	5	0	2	0	16			29
22	0	0	0	0	0	0	2	1	0	3	0	0	0	0	2	1	0	0	1	0	0	5	0	0	0	8			23
23	0	0	0	0	0	0	3	0	0	3	1	0	0	0	0	1	0	0	1	0	3	11	0	0	0	23			46
24	0	0	0	0	1	0	4	0	0	5	0	0	0	0	0	2	0	0	0	0	0	1	0	1	0	26			40
25-29	0	0	0	3	0	1	10	1	0	15	1	0	0	0	0	0	1	0	6	0	3	29	0	1	0	57			128
30-34	0	0	0	0	1	1	6	0	0	14	1	0	0	0	1	1	0	0	3	0	2	16	0	1	0	34			81
35-39	0	0	0	0	1	1	6	0	0	11	0	2	0	1	0	0	0	0	1	0	2	19	0	1	0	27			72
40-44	0	0	0	0	0	1	4	0	0	4	1	0	0	0	0	0	0	0	2	0	0	12	0	2	0	36			62
45-49	0	0	0	0	0	0	3	0	0	10	0	0	0	0	1	0	0	0	1	0	0	11	0	1	0	20			47
50-54	0	0	0	0	1	0	2	0	0	4	0	1	0	0	0	0	0	0	0	0	0	7	0	2	0	20			37
55-59	0	0	0	0	1	0	2	0	0	2	0	0	0	0	0	0	0	0	0	0	0	8	0	2	0	9			24
60-64	0	0	0	0	0	0	2	0	0	2	0	0	0	0	0	0	0	0	0	0	0	2	0	0	0	1			7
65+	0	0	0	0	0	0	1	0	0	2	0	0	0	0	0	0	0	0	0	0	0	1	0	0	0	2			6
Tot 18+	0	0	0	3	5	5	57	2	0	86	4	5	0	1	4	5	1	0	16	0	10	129	0	13	0	305			651
Male	0	0	0	2	5	4	26	3	0	67	3	4	1	0	8	6	0	1	14	0	6	94	0	10	0	186	0	0	440
Female	0	0	0	2	0	2	33	0	0	37	1	2	1	1	0	1	1	0	3	0	5	35	0	4	0	128	0	0	256
White	0	0	0	2	4	4	50	2	0	71	3	6	2	1	4	6	1	1	17	0	10	117	0	12	0	259	0	0	572
Black	0	0	0	2	1	2	7	1	0	31	1	0	0	0	4	1	0	0	0	0	1	9	0	2	0	52	0	0	114
Indian	0	0	0	0	0	0	0	0	0	0	0	0	0	0	0	0	0	0	0	0	0	1	0	0	0	0	0	0	1
Asian	0	0	0	0	0	0	2	0	0	1	0	0	0	0	0	0	0	0	0	0	0	0	0	0	0	3	0	0	6
Unk Race	0	0	0	0	0	0	0	0	0	1	0	0	0	0	0	0	0	0	0	0	0	1	0	0	0	0	0	0	2
Total	0	0	0	4	5	6	59	3	0	104	4	6	2	1	8	7	1	1	17	0	11	129	0	14	0	314	0	0	696

Offense Statistics for Year 2015 **Agency or Area:** Guilford **Pop:** 22,546

Index Offense	Offenses Number	Offenses Rate	Clearances Number	Clearances Pct.	Value Stolen Total	Value Stolen Average
Murder	0	0.0	0	-----	$0	-----
Rape	4	17.7	1	25.0%	$0	$0
Robbery	3	13.3	0	0.0%	$3,560	$1,187
Aggravated Assault	6	26.6	5	83.3%	-----	-----
Burglary	28	124.2	2	7.1%	$41,284	$1,474
Larceny	176	780.6	26	14.8%	$267,601	$1,520
Motor Vehicle Theft	1	4.4	0	0.0%	$20	$20
Arson	0	0.0	0	-----	$0	-----
Crime Index Total[1]:	**218**	**966.9**	**34**	**15.6%**	**$312,465**	**$1,433**

[1] Arson not included

Value Recovered: **$23,355**

Murder

Victim-Offender Relationship	female	male
Spouse	0	0
Live-In	0	0
Ex-spouse	0	0
Ex-live-in	0	0
Co-procreator	0	0
Parent	0	0
Stepparent	0	0
In-law	0	0
Grandparent	0	0
Child	0	0
Stepchild	0	0
Grandchild	0	0
Sibling	0	0
Other Family	0	0
Boy/Girlfriend	0	0
Homosexual	0	0
Friend	0	0
Child of Partner	0	0
Neighbor	0	0
Employee	0	0
Employer	0	0
Babysittee	0	0
Acquaintance	0	0
Other Known	0	0
Stranger	0	0
Unknown	0	0

Circumstance	
Argument	0
LEOKA	0
Drug Dealing	0
Gangland	0
Juvenile Gang	0
Lover's Quarrel	0
Mercy Killing	0
Other Felony	0
Other	0
Unknown	0

Weapon	
Handgun	0
Rifle	0
Shotgun	0
Other Gun	0
Unspec. Firearm	0
Knife	0
Blunt Object	0
Motor Vehicle	0
Strongarm	0
Poison	0
Explosives	0
Fire	0
Narcotics	0
Asphyxiation	0
Other	0
Unknown	0

Rape	n (clr)*
Completed	4 (1)
Attempted	0 (0)

Aggravated Assault	n (clr)
Firearm	1 (1)
Knife, Cutting Instrument	0 (0)
Other Dangerous Weapon	0 (0)
Strongarm (hands, feet, etc.)	5 (4)

Other Offenses	n (clr)
Negligent Manslaughter	0 (0)
Simple Assault	10 (7)
Officer Killed	0 nc
Officer Assaulted	0 (0)

*n: offense; clr: clearance; nc: not collected.

Robbery	n (clr)	Total Loss	Avg. Loss
Highway/Street	0	$0	$0
Gas Station	0	$0	$0
Convenience Store	2	$200	$100
Bank	1	$3,360	$3,360
Other Business	0	$0	$0
Residence	0	$0	$0
Miscellaneous	0	$0	$0
Firearm	2 (0)		
Knife, Sharp Instrument	0 (0)		
Other Dangerous Weapon	0 (0)		
Strongarm (hands, feet, etc.)	1 (0)		

Burglary	n (clr)	Total Loss	Avg. Loss
Residence Night	7	$10,908	$1,558
Residence Day	16	$25,301	$1,581
Residence Unknown	0	$0	$0
Non-residence Night	2	$536	$268
Non-residence Day	3	$4,539	$1,513
Non-residence Unknown	0	$0	$0
Forcible Entry	15 (2)		
Unlawful Entry-No Force	12 (0)		
Attempt Forcible Entry	1 (0)		

Larceny	n	Total Loss	Avg. Loss
Pocket-picking	0	$0	$0
Purse-snatching	3	$296	$99
Shoplifting	53	$6,545	$123
Items from Motor Vehicles	25	$7,124	$285
MV Parts & Accessories	5	$78	$16
Bicycles	2	$200	$100
Items from Buildings	25	$58,304	$2,332
From Coin-op Machines	0	$0	$0
All Other	63	$195,054	$3,096
$200 and Over	61	$262,726	$4,307
$50 to $200	40	$3,952	$99
Under $50	75	$923	$12

Motor Vehicle Theft	n (clr)
Auto	0 (0)
Trucks & Buses	0 (0)
Other Vehicles	1 (0)

Arson	n (clr)	Total Loss	Avg. Loss
Structural	0 (0)	$0	$0
Mobile	0 (0)	$0	$0
Other	0 (0)	$0	$0

Arrest Statistics for Year 2015 Agency: Guilford

	Murder	Neg. Manslaughter	Forcible Rape	Robbery	Aggravated Assault	Burglary	Larceny-Theft	Motor Vehicle Theft	Arson	Simple Assault	Forgery/Counterfeiting	Fraud	Embezzlement	Stolen Property	Vandalism	Weapons Charges	Prostitution	Sex Offenses	Drug Abuse Violations	Gambling	Offense vs. Family	Driving Under Influence	Liquor Laws	Disorderly Conduct	Vagrancy	All Other Offenses	Curfew and Loitering	Runaways	TOTAL
<10	0	0	0	0	0	0	0	0	0	0	0	0	0	0	0	0	0	0	0	0	0	0	0	0	0	0	0	0	0
10-12	0	0	0	0	0	0	0	0	0	0	0	0	0	0	0	0	0	0	0	0	0	0	0	2	0	0	0	0	2
13-14	0	0	0	0	0	0	0	0	0	0	0	0	0	0	0	0	0	0	0	0	0	0	0	2	0	1	0	0	3
15	0	0	0	0	0	0	0	0	0	2	0	0	0	0	0	0	0	0	0	0	0	0	0	3	0	2	0	0	7
16	0	0	0	0	0	2	1	0	0	0	0	0	0	0	0	1	0	0	1	0	0	0	0	1	0	1	0	0	7
17	0	0	0	0	0	0	0	0	0	1	0	0	0	0	0	0	0	0	3	0	0	0	0	3	0	0	0	0	7
Tot <18	0	0	0	0	0	2	1	0	0	3	0	0	0	0	0	1	0	0	4	0	0	0	0	11	0	4	0	0	26
18	0	0	0	0	0	0	0	0	0	0	0	1	0	0	0	0	0	0	0	0	0	0	0	1	0	1			3
19	0	0	0	0	0	0	1	0	0	0	0	0	0	0	0	1	0	0	0	0	0	2	0	0	0	1			5
20	0	0	0	0	0	0	0	0	0	0	0	0	0	0	0	0	0	0	0	0	0	1	0	3	0	1			5
21	0	0	0	0	0	0	0	0	0	0	0	0	0	0	0	0	0	0	0	0	0	1	0	1	0	2			4
22	0	0	0	0	0	1	0	0	0	1	0	1	0	0	1	0	0	0	0	0	0	0	0	2	0	0			6
23	0	0	0	0	0	0	1	0	0	0	0	0	0	0	0	0	0	0	1	0	0	1	0	0	0	2			5
24	0	0	0	0	0	0	0	0	0	0	0	1	0	0	0	0	0	0	0	0	0	2	0	1	0	1			5
25-29	0	0	0	0	0	3	6	0	0	1	0	1	0	0	0	1	0	0	0	0	1	3	0	4	0	15			35
30-34	0	0	0	0	0	0	4	0	0	0	0	1	0	0	0	0	0	0	0	0	1	7	0	3	0	6			22
35-39	0	0	0	0	1	0	6	0	0	1	0	1	0	0	0	0	0	2	0	0	2	1	0	3	0	5			22
40-44	0	0	1	0	0	0	6	0	0	1	0	0	0	0	0	0	0	0	0	0	0	5	0	7	0	12			32
45-49	0	0	0	0	0	0	1	0	0	3	0	0	0	0	0	0	0	0	0	0	1	8	0	8	0	8			29
50-54	0	0	0	0	0	0	3	0	0	0	0	0	0	1	0	0	0	0	0	0	1	4	0	6	0	6			21
55-59	0	0	0	0	0	1	1	0	0	0	0	1	0	0	0	0	0	0	0	0	0	6	0	1	0	5			15
60-64	0	0	0	0	0	1	0	0	0	0	0	0	0	0	0	0	0	0	0	0	0	1	0	0	0	3			5
65+	0	0	0	0	0	0	0	0	0	0	0	0	0	0	0	0	0	0	0	0	0	3	0	2	0	1			6
Tot 18+	0	0	1	0	1	6	29	0	0	7	0	7	0	1	1	2	0	2	1	0	6	45	0	42	0	69			220
Male	0	0	1	0	1	5	20	0	0	6	0	3	0	0	1	3	0	2	4	0	6	29	0	37	0	48	0	0	166
Female	0	0	0	0	0	3	10	0	0	4	0	4	0	1	0	0	0	0	1	0	0	16	0	16	0	25	0	0	80
White	0	0	1	0	1	8	26	0	0	10	0	6	0	1	1	3	0	2	5	0	6	43	0	48	0	66	0	0	227
Black	0	0	0	0	0	0	3	0	0	0	0	1	0	0	0	0	0	0	0	0	0	2	0	3	0	6	0	0	15
Indian	0	0	0	0	0	0	0	0	0	0	0	0	0	0	0	0	0	0	0	0	0	0	0	0	0	0	0	0	0
Asian	0	0	0	0	0	0	1	0	0	0	0	0	0	0	0	0	0	0	0	0	0	0	0	2	0	1	0	0	4
Unk Race	0	0	0	0	0	0	0	0	0	0	0	0	0	0	0	0	0	0	0	0	0		0	0	0	0	0	0	
Total	0	0	1	0	1	8	30	0	0	10	0	7	0	1	1	3	0	2	5	0	6	45	0	53	0	73	0	0	246

Offense Statistics for Year 2015 **Agency or Area:** Haddam **Pop:** 7,540

Index Offense	Offenses Number	Offenses Rate	Clearances Number	Clearances Pct.	Value Stolen Total	Value Stolen Average
Murder	0	0.0	0	-----	$0	-----
Rape	0	0.0	0	-----	$0	-----
Robbery	1	13.3	0	0.0%	$450	$450
Aggravated Assault	2	26.5	2	100.0%	-----	-----
Burglary	13	172.4	6	46.2%	$63,044	$4,850
Larceny	27	358.1	9	33.3%	$35,328	$1,308
Motor Vehicle Theft	2	26.5	0	0.0%	$32,000	$16,000
Arson	0	0.0	0	-----	$0	-----
Crime Index Total[1]:	**45**	**596.8**	**17**	**37.8%**	**$130,822**	**$2,907**

[1] Arson not included

Value Recovered: **$27,647**

Murder

Victim-Offender Relationship	female	male
Spouse	0	0
Live-In	0	0
Ex-spouse	0	0
Ex-live-in	0	0
Co-procreator	0	0
Parent	0	0
Stepparent	0	0
In-law	0	0
Grandparent	0	0
Child	0	0
Stepchild	0	0
Grandchild	0	0
Sibling	0	0
Other Family	0	0
Boy/Girlfriend	0	0
Homosexual	0	0
Friend	0	0
Child of Partner	0	0
Neighbor	0	0
Employee	0	0
Employer	0	0
Babysittee	0	0
Acquaintance	0	0
Other Known	0	0
Stranger	0	0
Unknown	0	0

Circumstance	
Argument	0
LEOKA	0
Drug Dealing	0
Gangland	0
Juvenile Gang	0
Lover's Quarrel	0
Mercy Killing	0
Other Felony	0
Other	0
Unknown	0

Weapon	
Handgun	0
Rifle	0
Shotgun	0
Other Gun	0
Unspec. Firearm	0
Knife	0
Blunt Object	0
Motor Vehicle	0
Strongarm	0
Poison	0
Explosives	0
Fire	0
Narcotics	0
Asphyxiation	0
Other	0
Unknown	0

Rape	n (clr)*
Completed	0 (0)
Attempted	0 (0)

Aggravated Assault	n (clr)
Firearm	0 (0)
Knife, Cutting Instrument	0 (0)
Other Dangerous Weapon	2 (2)
Strongarm (hands, feet, etc.)	0 (0)

Other Offenses	n (clr)
Negligent Manslaughter	0 (0)
Simple Assault	5 (3)
Officer Killed	0 nc
Officer Assaulted	0 (0)

*n: offense; clr: clearance; nc: not collected.

Robbery	n (clr)	Total Loss	Avg. Loss
Highway/Street	0	$0	$0
Gas Station	0	$0	$0
Convenience Store	1	$450	$450
Bank	0	$0	$0
Other Business	0	$0	$0
Residence	0	$0	$0
Miscellaneous	0	$0	$0
Firearm	0 (0)		
Knife, Sharp Instrument	1 (0)		
Other Dangerous Weapon	0 (0)		
Strongarm (hands, feet, etc.)	0 (0)		

Burglary	n (clr)	Total Loss	Avg. Loss
Residence Night	2	$76	$38
Residence Day	5	$45,679	$9,136
Residence Unknown	0	$0	$0
Non-residence Night	5	$13,250	$2,650
Non-residence Day	1	$4,039	$4,039
Non-residence Unknown	0	$0	$0
Forcible Entry	7 (5)		
Unlawful Entry-No Force	6 (1)		
Attempt Forcible Entry	0 (0)		

Larceny	n	Total Loss	Avg. Loss
Pocket-picking	0	$0	$0
Purse-snatching	0	$0	$0
Shoplifting	0	$0	$0
Items from Motor Vehicles	4	$6,790	$1,698
MV Parts & Accessories	0	$0	$0
Bicycles	0	$0	$0
Items from Buildings	1	$14,200	$14,200
From Coin-op Machines	0	$0	$0
All Other	22	$14,338	$652
$200 and Over	20	$35,081	$1,754
$50 to $200	2	$242	$121
Under $50	5	$5	$1

Motor Vehicle Theft	n (clr)
Auto	2 (0)
Trucks & Buses	0 (0)
Other Vehicles	0 (0)

Arson	n (clr)	Total Loss	Avg. Loss
Structural	0 (0)	$0	$0
Mobile	0 (0)	$0	$0
Other	0 (0)	$0	$0

Arrest Statistics for Year 2015 Agency: Haddam

	Murder	Neg. Manslaughter	Forcible Rape	Robbery	Aggravated Assault	Burglary	Larceny-Theft	Motor Vehicle Theft	Arson	Simple Assault	Forgery/Counterfeiting	Fraud	Embezzlement	Stolen Property	Vandalism	Weapons Charges	Prostitution	Sex Offenses	Drug Abuse Violations	Gambling	Offense vs. Family	Driving Under Influence	Liquor Laws	Disorderly Conduct	Vagrancy	All Other Offenses	Curfew and Loitering	Runaways	TOTAL
<10	0	0	0	0	0	0	0	0	0	0	0	0	0	0	0	0	0	0	0	0	0	0	0	0	0	0	0	0	0
10-12	0	0	0	0	0	0	0	0	0	0	0	0	0	0	0	0	0	0	0	0	0	0	0	0	0	0	0	0	0
13-14	0	0	0	0	0	0	0	0	0	0	0	0	0	0	0	0	0	0	0	0	0	0	0	0	0	0	0	0	0
15	0	0	0	0	0	0	0	0	0	0	0	0	0	0	0	0	0	0	0	0	0	0	0	0	0	0	0	0	0
16	0	0	0	0	0	0	0	0	0	0	0	0	0	0	0	0	0	0	0	0	0	0	0	0	0	0	0	0	0
17	0	0	0	0	0	0	0	0	0	1	0	0	0	0	0	0	0	0	1	0	0	1	0	0	0	1	0	0	4
Tot <18	0	0	0	0	0	0	0	0	0	1	0	0	0	0	0	0	0	0	1	0	0	1	0	0	0	1	0	0	4
18	0	0	0	0	0	1	1	0	0	0	0	0	0	0	0	0	0	0	0	0	0	0	0	0	0	0			2
19	0	0	0	0	0	0	0	0	0	0	0	0	0	0	0	0	0	0	0	0	0	0	0	1	0	0			1
20	0	0	0	0	0	0	0	0	0	0	0	0	0	0	0	0	0	0	0	0	0	0	0	0	0	0			0
21	0	0	0	0	0	1	1	0	0	0	0	0	0	0	0	0	0	0	0	0	0	2	0	0	0	2			6
22	0	0	0	0	0	0	0	0	0	0	0	0	0	0	0	0	0	0	0	0	0	1	0	1	0	1			3
23	0	0	0	0	0	0	0	0	0	0	0	0	0	0	0	0	0	0	0	0	0	0	0	0	0	1			1
24	0	0	0	0	0	0	0	0	0	0	0	0	0	0	0	0	0	0	0	0	0	1	0	0	0	3			4
25-29	0	0	0	0	1	0	4	0	0	0	0	0	0	0	0	0	0	0	1	0	0	3	0	1	0	2			12
30-34	0	0	0	0	0	0	3	0	0	0	0	0	0	0	0	0	0	0	0	0	0	7	0	1	0	1			12
35-39	0	0	0	0	0	1	0	0	0	0	0	0	0	0	0	0	0	0	0	0	0	1	0	0	0	0			2
40-44	0	0	0	0	1	0	0	0	0	1	0	0	0	0	0	0	0	0	0	0	0	2	0	0	0	1			5
45-49	0	0	0	0	0	2	2	0	0	0	0	0	0	0	0	0	0	0	0	0	0	2	0	0	0	1			7
50-54	0	0	0	0	0	0	0	0	0	1	0	0	0	0	0	0	0	0	0	0	0	5	0	0	0	2			8
55-59	0	0	0	0	0	0	0	0	0	0	0	0	0	0	0	0	0	0	1	0	0	0	0	1	0	1			3
60-64	0	0	0	0	0	0	0	0	0	0	0	0	0	0	0	0	0	0	0	0	0	2	0	0	0	0			2
65+	0	0	0	0	0	0	0	0	0	0	0	0	0	0	0	0	0	0	0	0	0	2	0	2	0	0			4
Tot 18+	0	0	0	0	2	5	11	0	0	2	0	0	0	0	0	0	0	0	2	0	0	28	0	7	0	15			72
Male	0	0	0	0	2	5	10	0	0	3	0	0	0	0	0	0	0	0	3	0	0	21	0	5	0	14	0	0	63
Female	0	0	0	0	0	0	1	0	0	0	0	0	0	0	0	0	0	0	0	0	0	8	0	2	0	2	0	0	13
White	0	0	0	0	2	3	8	0	0	2	0	0	0	0	0	0	0	0	3	0	0	26	0	6	0	13	0	0	63
Black	0	0	0	0	0	2	3	0	0	0	0	0	0	0	0	0	0	0	0	0	0	1	0	0	0	2	0	0	8
Indian	0	0	0	0	0	0	0	0	0	0	0	0	0	0	0	0	0	0	0	0	0	0	0	0	0	0	0	0	0
Asian	0	0	0	0	0	0	0	0	0	0	0	0	0	0	0	0	0	0	0	0	0	0	0	0	0	0	0	0	0
Unk Race	0	0	0	0	0	0	0	0	0	1	0	0	0	0	0	0	0	0	0	0	0	2	0	1	0	1	0	0	5
Total	0	0	0	0	2	5	11	0	0	3	0	0	0	0	0	0	0	0	3	0	0	29	0	7	0	16	0	0	76

Offense Statistics for Year 2015 **Agency or Area:** Hamden **Pop:** 59,963

Index Offense	Offenses Number	Offenses Rate	Clearances Number	Clearances Pct.	Value Stolen Total	Value Stolen Average
Murder	3	5.0	0	0.0%	$0	$0
Rape	10	16.7	5	50.0%	$0	$0
Robbery	46	76.7	28	60.9%	$65,336	$1,420
Aggravated Assault	130	216.8	75	57.7%	-----	-----
Burglary	224	373.6	48	21.4%	$185,702	$829
Larceny	1,026	1,711.1	168	16.4%	$596,977	$582
Motor Vehicle Theft	86	143.4	6	7.0%	$817,150	$9,502
Arson	3	5.0	2	66.7%	$35,500	$11,833
Crime Index Total[1]:	**1,525**	**2,543.2**	**330**	**21.6%**	**$1,665,165**	**$1,092**

[1] Arson not included

Value Recovered: **$118,792**

Murder

Victim-Offender Relationship	female	male
Spouse	0	0
Live-In	0	0
Ex-spouse	0	0
Ex-live-in	0	0
Co-procreator	0	0
Parent	0	0
Stepparent	0	0
In-law	0	0
Grandparent	0	0
Child	0	0
Stepchild	0	0
Grandchild	0	0
Sibling	0	0
Other Family	0	0
Boy/Girlfriend	0	0
Homosexual	0	0
Friend	0	0
Child of Partner	0	0
Neighbor	0	0
Employee	0	0
Employer	0	0
Babysittee	0	0
Acquaintance	1	0
Other Known	0	0
Stranger	0	0
Unknown	0	2

Circumstance	
Argument	0
LEOKA	0
Drug Dealing	0
Gangland	0
Juvenile Gang	0
Lover's Quarrel	0
Mercy Killing	0
Other Felony	0
Other	0
Unknown	3

Weapon	
Handgun	0
Rifle	0
Shotgun	0
Other Gun	0
Unspec. Firearm	2
Knife	1
Blunt Object	0
Motor Vehicle	0
Strongarm	0
Poison	0
Explosives	0
Fire	0
Narcotics	0
Asphyxiation	0
Other	0
Unknown	0

Rape	n (clr)*
Completed	10 (5)
Attempted	0 (0)

Aggravated Assault	n (clr)
Firearm	8 (1)
Knife, Cutting Instrument	17 (11)
Other Dangerous Weapon	15 (8)
Strongarm (hands, feet, etc.)	90 (55)

Other Offenses	n (clr)
Negligent Manslaughter	0 (0)
Simple Assault	165 (63)
Officer Killed	0 nc
Officer Assaulted	3 (0)

*n: offense; clr: clearance; nc: not collected.

Robbery	n (clr)	Total Loss	Avg. Loss
Highway/Street	16	$15,811	$988
Gas Station	0	$0	$0
Convenience Store	0	$0	$0
Bank	4	$12,439	$3,110
Other Business	15	$30,627	$2,042
Residence	7	$4,223	$603
Miscellaneous	4	$2,236	$559

Firearm	16 (9)
Knife, Sharp Instrument	2 (3)
Other Dangerous Weapon	6 (5)
Strongarm (hands, feet, etc.)	22 (11)

Burglary	n (clr)	Total Loss	Avg. Loss
Residence Night	61	$79,278	$1,300
Residence Day	128	$91,920	$718
Residence Unknown	0	$0	$0
Non-residence Night	16	$2,649	$166
Non-residence Day	19	$11,855	$624
Non-residence Unknown	0	$0	$0

Forcible Entry	135 (37)
Unlawful Entry-No Force	66 (7)
Attempt Forcible Entry	23 (4)

Larceny	n	Total Loss	Avg. Loss
Pocket-picking	3	$635	$212
Purse-snatching	0	$0	$0
Shoplifting	275	$60,211	$219
Items from Motor Vehicles	270	$130,704	$484
MV Parts & Accessories	72	$18,676	$259
Bicycles	28	$15,989	$571
Items from Buildings	156	$157,694	$1,011
From Coin-op Machines	0	$0	$0
All Other	222	$213,068	$960
$200 and Over	434	$560,905	$1,292
$50 to $200	312	$31,204	$100
Under $50	280	$4,868	$17

Motor Vehicle Theft	n (clr)
Auto	79 (6)
Trucks & Buses	0 (0)
Other Vehicles	7 (0)

Arson	n (clr)	Total Loss	Avg. Loss
Structural	0 (0)	$0	$0
Mobile	2 (1)	$35,000	$17,500
Other	1 (1)	$500	$500

Arrest Statistics for Year 2015 Agency: Hamden

	Murder	Neg. Manslaughter	Forcible Rape	Robbery	Aggravated Assault	Burglary	Larceny-Theft	Motor Vehicle Theft	Arson	Simple Assault	Forgery/Counterfeiting	Fraud	Embezzlement	Stolen Property	Vandalism	Weapons Charges	Prostitution	Sex Offenses	Drug Abuse Violations	Gambling	Offense vs. Family	Driving Under Influence	Liquor Laws	Disorderly Conduct	Vagrancy	All Other Offenses	Curfew and Loitering	Runaways	TOTAL
<10	0	0	0	0	0	0	0	0	0	0	0	0	0	0	0	0	0	0	0	0	0	0	0	2	0	0	0	0	2
10-12	0	0	0	0	0	1	0	0	0	1	0	0	0	0	0	2	0	0	1	0	0	0	0	2	0	0	0	0	7
13-14	0	0	0	0	2	1	1	2	1	1	0	0	0	0	3	2	0	0	1	0	1	0	0	8	0	2	0	0	25
15	0	0	0	2	6	4	6	0	0	5	0	0	0	0	3	0	0	0	2	0	1	0	0	9	0	2	0	0	40
16	0	0	0	0	3	2	3	2	0	7	0	0	0	0	4	1	0	0	0	0	0	0	0	17	0	4	0	0	43
17	0	0	0	2	2	2	2	0	0	6	0	0	0	0	3	0	0	0	3	0	0	0	0	4	0	2	0	0	26
Tot <18	0	0	0	4	13	10	12	4	1	20	0	0	0	0	13	5	0	0	7	0	2	0	0	42	0	10	0	0	143
18	0	0	0	5	4	4	11	0	0	1	0	0	0	0	0	0	0	0	3	0	0	1	0	5	0	8			42
19	0	0	0	1	1	5	4	0	0	3	0	0	0	0	1	0	0	0	5	0	0	0	0	2	0	3			25
20	0	0	0	1	3	3	8	0	0	5	0	0	0	0	0	0	0	0	3	0	0	0	0	5	0	4			32
21	0	0	1	0	4	1	3	0	0	0	0	0	0	0	2	0	0	0	4	0	0	2	0	13	0	10			40
22	0	0	0	1	4	4	6	1	0	2	0	1	0	0	0	1	0	0	3	0	0	4	0	9	0	11			47
23	0	0	0	3	1	1	9	0	0	4	0	0	0	0	0	1	0	0	2	0	0	2	0	11	0	11			45
24	0	0	0	5	2	1	5	0	0	1	0	0	0	0	1	0	0	0	0	0	0	0	0	4	0	6			25
25-29	0	0	2	0	9	0	29	2	0	5	1	2	0	0	4	1	0	0	12	0	1	3	0	37	0	28			136
30-34	0	0	0	6	9	8	29	1	0	6	0	1	1	0	1	4	0	0	10	0	0	7	0	17	0	29			129
35-39	0	0	0	3	9	2	21	0	0	2	2	1	1	0	1	0	0	0	2	0	0	3	0	21	0	17			85
40-44	0	0	0	4	2	3	17	0	0	5	2	1	0	0	2	0	0	0	2	0	1	5	0	20	0	19			83
45-49	0	0	0	0	4	3	12	0	0	5	0	2	0	0	1	0	0	0	2	0	0	4	0	20	0	18			71
50-54	0	0	0	2	1	1	15	0	0	1	0	0	0	0	0	0	0	0	1	0	1	2	0	16	0	17			57
55-59	0	0	0	1	3	2	8	0	2	1	0	0	0	0	0	0	0	0	2	0	1	1	0	4	0	15			40
60-64	0	0	0	0	1	0	4	0	0	0	0	0	0	0	0	0	0	0	0	0	0	0	0	11	0	5			21
65+	0	0	0	0	0	1	4	0	0	1	0	0	0	0	0	0	0	1	1	0	0	1	0	5	0	3			17
Tot 18+	0	0	3	32	57	39	185	4	2	42	5	8	2	0	13	7	0	1	52	0	4	35	0	200	0	204			895
Male	0	0	3	29	44	46	101	6	3	44	5	6	1	0	19	11	0	1	54	0	4	23	0	141	0	169	0	0	710
Female	0	0	0	7	26	3	96	2	0	18	0	2	1	0	7	1	0	0	5	0	2	12	0	101	0	46	0	0	329
White	0	0	0	7	22	14	97	0	0	34	4	4	2	0	11	3	0	1	30	0	1	21	0	112	0	100	0	0	463
Black	0	0	3	29	46	34	98	8	3	27	1	4	0	0	14	9	0	0	27	0	5	12	0	122	0	113	0	0	555
Indian	0	0	0	0	0	0	0	0	0	0	0	0	0	0	0	0	0	0	1	0	0	1	0	1	0	0	0	0	3
Asian	0	0	0	0	1	0	1	0	0	0	0	0	0	0	0	0	0	0	1	0	0	0	0	0	0	0	0	0	3
Unk Race	0	0	0	0	1	1	1	0	0	1	0	0	0	0	1	0	0	0	0	0	0	1	0	7	0	2	0	0	15
Total	0	0	3	36	70	49	197	8	3	62	5	8	2	0	26	12	0	1	59	0	6	35	0	242	0	214	0	0	1038

Offense Statistics for Year 2015 **Agency or Area:** Hampton **Pop:** 1,851

Index Offense	Offenses Number	Offenses Rate	Clearances Number	Clearances Pct.	Value Stolen Total	Value Stolen Average
Murder	0	0.0	0	-----	$0	-----
Rape	0	0.0	0	-----	$0	-----
Robbery	0	0.0	0	-----	$0	-----
Aggravated Assault	1	54.0	1	100.0%	-----	-----
Burglary	2	108.0	2	100.0%	$2,895	$1,448
Larceny	2	108.0	0	0.0%	$750	$375
Motor Vehicle Theft	10	540.2	3	30.0%	$21,000	$2,100
Arson	0	0.0	0	-----	$0	-----
Crime Index Total[1]:	**15**	**810.4**	**6**	**40.0%**	**$24,645**	**$1,643**

[1] Arson not included

Value Recovered: **$6,500**

Murder

Victim-Offender Relationship	female	male
Spouse	0	0
Live-In	0	0
Ex-spouse	0	0
Ex-live-in	0	0
Co-procreator	0	0
Parent	0	0
Stepparent	0	0
In-law	0	0
Grandparent	0	0
Child	0	0
Stepchild	0	0
Grandchild	0	0
Sibling	0	0
Other Family	0	0
Boy/Girlfriend	0	0
Homosexual	0	0
Friend	0	0
Child of Partner	0	0
Neighbor	0	0
Employee	0	0
Employer	0	0
Babysittee	0	0
Acquaintance	0	0
Other Known	0	0
Stranger	0	0
Unknown	0	0

Circumstance	
Argument	0
LEOKA	0
Drug Dealing	0
Gangland	0
Juvenile Gang	0
Lover's Quarrel	0
Mercy Killing	0
Other Felony	0
Other	0
Unknown	0

Weapon	
Handgun	0
Rifle	0
Shotgun	0
Other Gun	0
Unspec. Firearm	0
Knife	0
Blunt Object	0
Motor Vehicle	0
Strongarm	0
Poison	0
Explosives	0
Fire	0
Narcotics	0
Asphyxiation	0
Other	0
Unknown	0

Rape	n (clr)*
Completed	0 (0)
Attempted	0 (0)

Aggravated Assault	n (clr)
Firearm	0 (0)
Knife, Cutting Instrument	0 (0)
Other Dangerous Weapon	0 (0)
Strongarm (hands, feet, etc.)	1 (1)

Other Offenses	n (clr)
Negligent Manslaughter	0 (0)
Simple Assault	1 (1)
Officer Killed	0 nc
Officer Assaulted	0 (0)

*n: offense; clr: clearance; nc: not collected.

Robbery	n (clr)	Total Loss	Avg. Loss
Highway/Street	0	$0	$0
Gas Station	0	$0	$0
Convenience Store	0	$0	$0
Bank	0	$0	$0
Other Business	0	$0	$0
Residence	0	$0	$0
Miscellaneous	0	$0	$0
Firearm	0 (0)		
Knife, Sharp Instrument	0 (0)		
Other Dangerous Weapon	0 (0)		
Strongarm (hands, feet, etc.)	0 (0)		

Burglary	n (clr)	Total Loss	Avg. Loss
Residence Night	0	$0	$0
Residence Day	2	$2,895	$1,448
Residence Unknown	0	$0	$0
Non-residence Night	0	$0	$0
Non-residence Day	0	$0	$0
Non-residence Unknown	0	$0	$0
Forcible Entry	0 (1)		
Unlawful Entry-No Force	2 (1)		
Attempt Forcible Entry	0 (0)		

Larceny	n	Total Loss	Avg. Loss
Pocket-picking	0	$0	$0
Purse-snatching	0	$0	$0
Shoplifting	0	$0	$0
Items from Motor Vehicles	0	$0	$0
MV Parts & Accessories	0	$0	$0
Bicycles	0	$0	$0
Items from Buildings	0	$0	$0
From Coin-op Machines	0	$0	$0
All Other	2	$750	$375
$200 and Over	2	$750	$375
$50 to $200	0	$0	$0
Under $50	0	$0	$0

Motor Vehicle Theft	n (clr)
Auto	1 (3)
Trucks & Buses	9 (0)
Other Vehicles	0 (0)

Arson	n (clr)	Total Loss	Avg. Loss
Structural	0 (0)	$0	$0
Mobile	0 (0)	$0	$0
Other	0 (0)	$0	$0

Arrest Statistics for Year 2015 Agency: Hampton

	Murder	Neg. Manslaughter	Forcible Rape	Robbery	Aggravated Assault	Burglary	Larceny-Theft	Motor Vehicle Theft	Arson	Simple Assault	Forgery/Counterfeiting	Fraud	Embezzlement	Stolen Property	Vandalism	Weapons Charges	Prostitution	Sex Offenses	Drug Abuse Violations	Gambling	Offense vs. Family	Driving Under Influence	Liquor Laws	Disorderly Conduct	Vagrancy	All Other Offenses	Curfew and Loitering	Runaways	TOTAL
<10	0	0	0	0	0	0	0	0	0	0	0	0	0	0	0	0	0	0	0	0	0	0	0	0	0	0	0	0	0
10-12	0	0	0	0	0	0	0	0	0	0	0	0	0	0	0	0	0	0	0	0	0	0	0	0	0	0	0	0	0
13-14	0	0	0	0	0	0	0	0	0	0	0	0	0	0	0	0	0	0	0	0	0	0	0	0	0	0	0	0	0
15	0	0	0	0	0	0	0	0	0	0	0	0	0	0	0	0	0	0	0	0	0	0	0	0	0	0	0	0	0
16	0	0	0	0	0	0	0	0	0	0	0	0	0	0	0	0	0	0	0	0	0	0	0	0	0	0	0	0	0
17	0	0	0	0	0	0	0	0	0	0	0	0	0	0	0	0	0	0	0	0	0	0	0	0	0	0	0	0	0
Tot <18	0	0	0	0	0	0	0	0	0	0	0	0	0	0	0	0	0	0	0	0	0	0	0	0	0	0	0	0	0
18	0	0	0	0	0	0	0	0	0	0	0	0	0	0	0	0	0	0	0	0	0	0	0	0	0	0			0
19	0	0	0	0	0	0	0	0	0	0	0	0	0	0	0	0	0	0	0	0	0	0	0	0	0	0			0
20	0	0	0	0	0	0	0	0	0	0	0	0	0	0	0	0	0	0	0	0	0	0	0	0	0	0			0
21	0	0	0	0	0	1	0	0	0	0	0	0	0	0	0	0	0	0	0	0	0	0	0	0	0	0			1
22	0	0	0	0	0	1	0	0	0	0	0	0	0	0	0	0	0	0	0	0	0	0	0	0	0	0			1
23	0	0	0	0	0	0	0	0	0	0	0	0	0	0	0	0	0	0	0	0	0	0	0	0	0	0			0
24	0	0	0	0	0	1	0	0	0	0	0	0	0	0	0	0	0	0	0	0	0	0	0	0	0	0			1
25-29	0	0	0	0	0	1	0	0	0	1	0	0	0	0	0	0	0	0	1	0	0	1	0	0	0	1			5
30-34	0	0	0	0	0	1	0	0	0	0	0	0	0	0	0	0	0	0	0	0	0	0	0	0	0	0			1
35-39	0	0	0	0	0	0	0	0	0	0	0	0	0	0	0	0	0	0	0	0	0	1	0	1	0	0			2
40-44	0	0	0	0	0	0	0	0	0	0	0	0	0	0	0	0	0	0	0	0	0	1	0	0	0	0			1
45-49	0	0	0	0	0	0	0	2	0	0	0	0	0	0	0	0	0	0	0	0	0	0	0	0	0	0			2
50-54	0	0	0	0	1	0	0	2	0	0	0	0	0	0	0	0	0	0	0	0	0	0	0	0	0	0			3
55-59	0	0	0	0	0	0	0	0	0	0	0	0	0	0	0	0	0	0	0	0	0	0	0	0	0	0			0
60-64	0	0	0	0	0	0	0	0	0	0	0	0	0	0	0	0	0	0	0	0	0	0	0	0	0	0			0
65+	0	0	0	0	0	0	0	0	0	0	0	0	0	0	0	0	0	0	0	0	0	1	0	0	0	0			1
Tot 18+	0	0	0	0	1	5	0	4	0	1	0	0	0	0	0	0	0	0	1	0	0	4	0	1	0	1			18
Male	0	0	0	0	1	4	0	2	0	0	0	0	0	0	0	0	0	0	1	0	0	4	0	1	0	1	0	0	14
Female	0	0	0	0	0	1	0	2	0	1	0	0	0	0	0	0	0	0	0	0	0	0	0	0	0	0	0	0	4
White	0	0	0	0	1	4	0	2	0	0	0	0	0	0	0	0	0	0	1	0	0	4	0	1	0	1	0	0	14
Black	0	0	0	0	0	1	0	2	0	0	0	0	0	0	0	0	0	0	0	0	0	0	0	0	0	0	0	0	3
Indian	0	0	0	0	0	0	0	0	0	0	0	0	0	0	0	0	0	0	0	0	0	0	0	0	0	0	0	0	0
Asian	0	0	0	0	0	0	0	0	0	0	0	0	0	0	0	0	0	0	0	0	0	0	0	0	0	0	0	0	0
Unk Race	0	0	0	0	0	0	0	0	0	1	0	0	0	0	0	0	0	0	0	0	0		0	0	0	0	0	0	1
Total	0	0	0	0	1	5	0	4	0	1	0	0	0	0	0	0	0	0	1	0	0	4	0	1	0	1	0	0	18

Offense Statistics for Year 2015 **Agency or Area:** Hartford **Pop:** 128,095

Index Offense	Offenses Number	Offenses Rate	Clearances Number	Clearances Pct.	Value Stolen Total	Value Stolen Average
Murder	32	25.0	21	65.6%	$0	$0
Rape	44	34.3	22	50.0%	$0	$0
Robbery	510	398.1	114	22.4%	$0	$0
Aggravated Assault	834	651.1	462	55.4%	-----	-----
Burglary	958	747.9	110	11.5%	$0	$0
Larceny	3,613	2,820.6	564	15.6%	$0	$0
Motor Vehicle Theft	897	700.3	64	7.1%	$0	$0
Arson	55	42.9	4	7.3%	$380,852	$6,925
Crime Index Total[1]:	**6,888**	**5,377.3**	**1,357**	**19.7%**	**$0**	**$0**

[1] Arson not included

Value Recovered: **$0**

Murder

Victim-Offender Relationship	female	male
Spouse	1	0
Live-In	0	0
Ex-spouse	0	0
Ex-live-in	0	0
Co-procreator	0	0
Parent	0	0
Stepparent	0	0
In-law	0	0
Grandparent	0	0
Child	0	0
Stepchild	0	0
Grandchild	0	0
Sibling	0	0
Other Family	0	1
Boy/Girlfriend	0	0
Homosexual	0	0
Friend	0	0
Child of Partner	0	0
Neighbor	0	0
Employee	0	0
Employer	0	0
Babysittee	0	0
Acquaintance	1	7
Other Known	0	0
Stranger	0	2
Unknown	1	19

Circumstance	
Argument	10
LEOKA	0
Drug Dealing	3
Gangland	2
Juvenile Gang	0
Lover's Quarrel	0
Mercy Killing	0
Other Felony	1
Other	1
Unknown	15

Weapon	
Handgun	3
Rifle	0
Shotgun	1
Other Gun	0
Unspec. Firearm	22
Knife	4
Blunt Object	0
Motor Vehicle	1
Strongarm	1
Poison	0
Explosives	0
Fire	0
Narcotics	0
Asphyxiation	0
Other	0
Unknown	0

Rape	n (clr)*
Completed	44 (22)
Attempted	0 (0)

Aggravated Assault	n (clr)
Firearm	202 (64)
Knife, Cutting Instrument	178 (108)
Other Dangerous Weapon	330 (184)
Strongarm (hands, feet, etc.)	124 (106)

Other Offenses	n (clr)
Negligent Manslaughter	1 (1)
Simple Assault	1385 (734)
Officer Killed	0 nc
Officer Assaulted	173 (166)

*n: offense; clr: clearance; nc: not collected.

Robbery	n (clr)	Total Loss	Avg. Loss
Highway/Street	373	$0	$0
Gas Station	5	$0	$0
Convenience Store	3	$0	$0
Bank	3	$0	$0
Other Business	87	$0	$0
Residence	35	$0	$0
Miscellaneous	4	$0	$0
Firearm	172 (33)		
Knife, Sharp Instrument	57 (12)		
Other Dangerous Weapon	43 (6)		
Strongarm (hands, feet, etc.)	238 (63)		

Burglary	n (clr)	Total Loss	Avg. Loss
Residence Night	286	$0	$0
Residence Day	477	$0	$0
Residence Unknown	0	$0	$0
Non-residence Night	173	$0	$0
Non-residence Day	22	$0	$0
Non-residence Unknown	0	$0	$0
Forcible Entry	868 (104)		
Unlawful Entry-No Force	0 (0)		
Attempt Forcible Entry	90 (6)		

Larceny	n	Total Loss	Avg. Loss
Pocket-picking	121	$0	$0
Purse-snatching	25	$0	$0
Shoplifting	760	$0	$0
Items from Motor Vehicles	1229	$0	$0
MV Parts & Accessories	662	$0	$0
Bicycles	75	$0	$0
Items from Buildings	632	$0	$0
From Coin-op Machines	6	$0	$0
All Other	103	$0	$0
$200 and Over	1202	$0	$0
$50 to $200	708	$0	$0
Under $50	1703	$0	$0

Motor Vehicle Theft	n (clr)
Auto	847 (61)
Trucks & Buses	0 (0)
Other Vehicles	50 (3)

Arson	n (clr)	Total Loss	Avg. Loss
Structural	17 (2)	$191,400	$11,259
Mobile	35 (2)	$188,352	$5,381
Other	3 (0)	$1,100	$367

Arrest Statistics for Year 2015 Agency: Hartford

	Murder	Neg. Manslaughter	Forcible Rape	Robbery	Aggravated Assault	Burglary	Larceny-Theft	Motor Vehicle Theft	Arson	Simple Assault	Forgery/Counterfeiting	Fraud	Embezzlement	Stolen Property	Vandalism	Weapons Charges	Prostitution	Sex Offenses	Drug Abuse Violations	Gambling	Offense vs. Family	Driving Under Influence	Liquor Laws	Disorderly Conduct	Vagrancy	All Other Offenses	Curfew and Loitering	Runaways	TOTAL
<10	0	0	0	0	0	0	0	0	0	1	0	0	0	0	3	0	0	0	0	0	0	0	0	1	0	0	0	0	5
10-12	0	0	0	1	1	1	1	0	1	10	0	1	0	0	1	0	0	0	1	0	0	0	0	5	0	5	0	0	28
13-14	0	0	2	2	1	6	38	0	0	32	0	1	0	0	2	2	0	0	7	0	2	0	0	34	0	12	0	0	141
15	0	0	0	6	3	7	27	0	0	28	0	0	0	0	1	3	0	0	2	0	0	0	3	34	0	12	0	0	126
16	0	0	1	3	3	1	23	0	0	37	0	0	0	0	3	6	0	0	3	0	0	0	1	30	0	7	0	0	118
17	0	0	0	0	6	2	31	1	0	43	0	3	0	0	1	4	0	3	8	0	1	1	0	35	0	20	0	0	159
Tot <18	0	0	3	12	14	17	120	1	1	151	0	5	0	0	11	15	0	3	21	0	3	1	4	139	0	56	0	0	577
18	0	0	2	13	4	8	29	6	0	69	0	1	0	1	2	3	0	0	26	0	3	1	1	38	0	41			248
19	3	0	0	6	8	3	46	4	1	66	1	0	0	0	0	7	0	0	43	0	2	6	2	45	0	45			288
20	2	0	0	3	6	5	33	3	0	85	1	5	0	1	2	7	0	3	45	0	1	11	4	49	0	63			329
21	3	0	4	14	11	4	35	2	0	91	2	1	0	0	2	6	1	1	45	0	0	4	2	54	0	70			352
22	3	0	2	8	23	2	28	2	0	89	0	1	0	2	3	9	1	0	52	0	3	7	1	69	0	95			400
23	3	0	0	4	17	6	29	2	1	93	0	0	0	0	4	5	2	1	53	0	6	8	0	71	0	77			382
24	3	0	0	3	21	8	38	3	0	89	0	2	0	2	0	5	0	2	56	0	1	5	0	62	0	104			404
25-29	14	1	3	37	75	32	183	6	1	397	4	14	0	1	16	34	20	7	267	0	25	52	0	238	0	408			1835
30-34	4	0	2	31	47	19	158	9	5	285	4	8	0	1	4	24	8	9	157	0	11	42	0	190	0	396			1414
35-39	6	0	1	11	24	24	141	8	0	193	3	10	0	0	4	17	10	4	110	0	8	50	0	141	0	265			1030
40-44	0	0	1	8	15	15	72	3	2	107	4	2	0	2	4	6	9	1	73	0	9	30	0	88	0	158			609
45-49	0	0	1	7	12	19	118	11	2	87	1	5	0	0	1	8	13	0	62	0	6	33	0	95	0	180			661
50-54	0	0	1	7	12	18	68	6	2	75	2	4	0	0	1	4	7	2	38	0	3	31	1	88	0	151			521
55-59	1	0	0	3	4	6	39	2	0	34	3	2	0	0	4	0	2	2	23	0	1	20	0	38	0	70			254
60-64	0	0	1	2	3	0	13	0	1	15	0	0	0	0	1	2	0	2	5	0	1	10	0	28	0	52			136
65+	2	0	0	0	2	0	1	0	0	5	0	0	0	0	1	0	1	1	0	0	0	14	0	14	0	13			54
Tot 18+	44	1	18	157	284	169	1031	67	15	1780	25	55	0	10	49	137	74	35	1055	0	80	324	11	1308	0	2188			8917
Male	42	0	21	142	238	177	817	64	14	1464	15	43	0	8	48	141	7	37	971	0	54	268	13	995	0	1900	0	0	7479
Female	2	1	0	27	60	9	334	4	2	467	10	17	0	2	12	11	67	1	105	0	29	57	2	452	0	344	0	0	2015
White	17	1	7	78	129	119	707	43	4	982	11	37	0	7	37	75	51	21	665	0	43	212	12	714	0	1264	0	0	5236
Black	27	0	13	90	168	67	431	25	12	934	14	23	0	3	23	76	22	17	406	0	40	108	3	713	0	963	0	0	4178
Indian	0	0	0	0	0	0	0	0	0	0	0	0	0	0	0	0	0	0	0	0	0	0	0	0	0	0	0	0	0
Asian	0	0	1	1	1	0	13	0	0	15	0	0	0	0	0	1	1	0	5	0	0	5	0	20	0	17	0	0	80
Unk Race	0	0	0	0	0	0	0	0	0	0	0	0	0	0	0	0	0	0	0	0	0		0	0	0	0	0	0	
Total	44	1	21	169	298	186	1151	68	16	1931	25	60	0	10	60	152	74	38	1076	0	83	325	15	1447	0	2244	0	0	9494

Offense Statistics for Year 2015 **Agency or Area:** Hartland **Pop:** 2,121

Index Offense	Offenses Number	Offenses Rate	Clearances Number	Clearances Pct.	Value Stolen Total	Value Stolen Average
Murder	0	0.0	0	-----	$0	-----
Rape	1	47.1	1	100.0%	$0	$0
Robbery	0	0.0	0	-----	$0	-----
Aggravated Assault	0	0.0	0	-----	-----	-----
Burglary	2	94.3	0	0.0%	$1,995	$998
Larceny	5	235.7	0	0.0%	$8,177	$1,635
Motor Vehicle Theft	0	0.0	0	-----	$0	-----
Arson	0	0.0	0	-----	$0	-----
Crime Index Total[1]:	**8**	**377.2**	**1**	**12.5%**	**$10,172**	**$1,272**

[1] Arson not included

Value Recovered: **$3,624**

Murder

Victim-Offender Relationship	female	male
Spouse	0	0
Live-In	0	0
Ex-spouse	0	0
Ex-live-in	0	0
Co-procreator	0	0
Parent	0	0
Stepparent	0	0
In-law	0	0
Grandparent	0	0
Child	0	0
Stepchild	0	0
Grandchild	0	0
Sibling	0	0
Other Family	0	0
Boy/Girlfriend	0	0
Homosexual	0	0
Friend	0	0
Child of Partner	0	0
Neighbor	0	0
Employee	0	0
Employer	0	0
Babysittee	0	0
Acquaintance	0	0
Other Known	0	0
Stranger	0	0
Unknown	0	0

Circumstance	
Argument	0
LEOKA	0
Drug Dealing	0
Gangland	0
Juvenile Gang	0
Lover's Quarrel	0
Mercy Killing	0
Other Felony	0
Other	0
Unknown	0

Weapon	
Handgun	0
Rifle	0
Shotgun	0
Other Gun	0
Unspec. Firearm	0
Knife	0
Blunt Object	0
Motor Vehicle	0
Strongarm	0
Poison	0
Explosives	0
Fire	0
Narcotics	0
Asphyxiation	0
Other	0
Unknown	0

Rape	n (clr)*
Completed	1 (1)
Attempted	0 (0)

Aggravated Assault	n (clr)
Firearm	0 (0)
Knife, Cutting Instrument	0 (0)
Other Dangerous Weapon	0 (0)
Strongarm (hands, feet, etc.)	0 (0)

Other Offenses	n (clr)
Negligent Manslaughter	0 (0)
Simple Assault	2 (2)
Officer Killed	0 nc
Officer Assaulted	0 (0)

*n: offense; clr: clearance; nc: not collected.

Robbery	n (clr)	Total Loss	Avg. Loss
Highway/Street	0	$0	$0
Gas Station	0	$0	$0
Convenience Store	0	$0	$0
Bank	0	$0	$0
Other Business	0	$0	$0
Residence	0	$0	$0
Miscellaneous	0	$0	$0
Firearm	0 (0)		
Knife, Sharp Instrument	0 (0)		
Other Dangerous Weapon	0 (0)		
Strongarm (hands, feet, etc.)	0 (0)		

Burglary	n (clr)	Total Loss	Avg. Loss
Residence Night	0	$0	$0
Residence Day	2	$1,995	$998
Residence Unknown	0	$0	$0
Non-residence Night	0	$0	$0
Non-residence Day	0	$0	$0
Non-residence Unknown	0	$0	$0
Forcible Entry	2 (0)		
Unlawful Entry-No Force	0 (0)		
Attempt Forcible Entry	0 (0)		

Larceny	n	Total Loss	Avg. Loss
Pocket-picking	0	$0	$0
Purse-snatching	0	$0	$0
Shoplifting	0	$0	$0
Items from Motor Vehicles	0	$0	$0
MV Parts & Accessories	0	$0	$0
Bicycles	0	$0	$0
Items from Buildings	0	$0	$0
From Coin-op Machines	0	$0	$0
All Other	5	$8,177	$1,635
$200 and Over	5	$8,177	$1,635
$50 to $200	0	$0	$0
Under $50	0	$0	$0

Motor Vehicle Theft	n (clr)
Auto	0 (0)
Trucks & Buses	0 (0)
Other Vehicles	0 (0)

Arson	n (clr)	Total Loss	Avg. Loss
Structural	0 (0)	$0	$0
Mobile	0 (0)	$0	$0
Other	0 (0)	$0	$0

Arrest Statistics for Year 2015 Agency: Hartland

	Murder	Neg. Manslaughter	Forcible Rape	Robbery	Aggravated Assault	Burglary	Larceny-Theft	Motor Vehicle Theft	Arson	Simple Assault	Forgery/Counterfeiting	Fraud	Embezzlement	Stolen Property	Vandalism	Weapons Charges	Prostitution	Sex Offenses	Drug Abuse Violations	Gambling	Offense vs. Family	Driving Under Influence	Liquor Laws	Disorderly Conduct	Vagrancy	All Other Offenses	Curfew and Loitering	Runaways	TOTAL
<10	0	0	0	0	0	0	0	0	0	0	0	0	0	0	0	0	0	0	0	0	0	0	0	0	0	0	0	0	0
10-12	0	0	0	0	0	0	0	0	0	0	0	0	0	0	0	0	0	0	0	0	0	0	0	0	0	0	0	0	0
13-14	0	0	0	0	0	0	0	0	0	0	0	0	0	0	0	0	0	0	0	0	0	0	0	0	0	0	0	0	0
15	0	0	0	0	0	0	0	0	0	0	0	0	0	0	0	0	0	0	0	0	0	0	0	0	0	0	0	0	0
16	0	0	0	0	0	0	0	0	0	0	0	0	0	0	0	0	0	0	0	0	0	0	0	0	0	0	0	0	0
17	0	0	0	0	0	0	0	0	0	0	0	0	0	0	0	0	0	1	0	0	0	0	0	0	0	0	0	0	1
Tot <18	0	0	0	0	0	0	0	0	0	0	0	0	0	0	0	0	0	1	0	0	0	0	0	0	0	0	0	0	1
18	0	0	0	0	0	0	0	0	0	0	0	0	0	0	0	0	0	0	0	0	0	0	0	0	0	0			0
19	0	0	0	0	0	0	0	0	0	0	0	0	0	0	0	0	0	0	0	0	0	0	0	0	0	0			0
20	0	0	0	0	0	0	0	0	0	0	0	0	0	0	0	0	0	0	0	0	0	0	0	0	0	0			0
21	0	0	0	0	0	0	0	0	0	0	0	0	0	0	0	0	0	0	0	0	0	0	0	0	0	0			0
22	0	0	0	0	0	0	0	0	0	0	0	0	0	0	0	0	0	0	0	0	0	0	0	0	0	0			0
23	0	0	0	0	0	0	0	0	0	0	0	0	0	0	0	0	0	0	0	0	0	0	0	0	0	0			0
24	0	0	0	0	0	0	0	0	0	0	0	0	0	0	0	0	0	0	0	0	0	0	0	0	0	0			0
25-29	0	0	0	0	0	0	0	0	0	1	0	0	0	0	0	0	0	0	0	0	0	0	0	0	0	0			1
30-34	0	0	0	0	0	0	0	0	0	1	0	0	0	0	0	0	0	0	0	0	0	0	0	0	0	0			1
35-39	0	0	0	0	0	0	0	0	0	0	0	0	0	0	0	0	0	0	0	0	0	0	0	0	0	0			0
40-44	0	0	0	0	0	0	0	0	0	0	0	0	0	0	0	0	0	0	0	0	0	0	0	0	0	0			0
45-49	0	0	0	0	0	0	0	0	0	0	0	0	0	0	0	0	0	0	0	0	0	1	0	1	0	1			3
50-54	0	0	0	0	0	0	0	0	0	0	0	0	0	0	0	0	0	0	0	0	0	0	0	0	0	0			0
55-59	0	0	0	0	0	0	0	0	0	0	0	0	0	0	0	0	0	0	0	0	0	0	0	0	0	0			0
60-64	0	0	0	0	0	0	0	0	0	0	0	0	0	0	0	0	0	0	0	0	0	0	0	0	0	0			0
65+	0	0	0	0	0	0	0	0	0	0	0	0	0	0	0	0	0	0	0	0	0	0	0	0	0	0			0
Tot 18+	0	0	0	0	0	0	0	0	0	2	0	0	0	0	0	0	0	0	0	0	0	1	0	1	0	1			5
Male	0	0	0	0	0	0	0	0	0	1	0	0	0	0	0	0	0	1	0	0	0	1	0	1	0	1	0	0	5
Female	0	0	0	0	0	0	0	0	0	1	0	0	0	0	0	0	0	0	0	0	0	0	0	0	0	0	0	0	1
White	0	0	0	0	0	0	0	0	0	2	0	0	0	0	0	0	0	1	0	0	0	1	0	1	0	1	0	0	6
Black	0	0	0	0	0	0	0	0	0	0	0	0	0	0	0	0	0	0	0	0	0	0	0	0	0	0	0	0	0
Indian	0	0	0	0	0	0	0	0	0	0	0	0	0	0	0	0	0	0	0	0	0	0	0	0	0	0	0	0	0
Asian	0	0	0	0	0	0	0	0	0	0	0	0	0	0	0	0	0	0	0	0	0	0	0	0	0	0	0	0	0
Unk Race	0	0	0	0	0	0	0	0	0	0	0	0	0	0	0	0	0	0	0	0	0		0	0	0	0	0	0	
Total	0	0	0	0	0	0	0	0	0	2	0	0	0	0	0	0	0	1	0	0	0	1	0	1	0	1	0	0	6

Offense Statistics for Year 2015 **Agency or Area:** Harwinton **Pop:** 5,564

Index Offense	Offenses Number	Offenses Rate	Clearances Number	Clearances Pct.	Value Stolen Total	Value Stolen Average
Murder	0	0.0	0	-----	$0	-----
Rape	0	0.0	0	-----	$0	-----
Robbery	1	18.0	1	100.0%	$1,078	$1,078
Aggravated Assault	2	35.9	0	0.0%	-----	-----
Burglary	10	179.7	4	40.0%	$22,928	$2,293
Larceny	15	269.6	2	13.3%	$13,910	$927
Motor Vehicle Theft	2	35.9	0	0.0%	$87,000	$43,500
Arson	3	53.9	0	0.0%	$12	$4
Crime Index Total[1]:	**30**	**539.2**	**7**	**23.3%**	**$124,916**	**$4,164**

[1] Arson not included

Value Recovered: **$551**

Murder

Victim-Offender Relationship	female	male
Spouse	0	0
Live-In	0	0
Ex-spouse	0	0
Ex-live-in	0	0
Co-procreator	0	0
Parent	0	0
Stepparent	0	0
In-law	0	0
Grandparent	0	0
Child	0	0
Stepchild	0	0
Grandchild	0	0
Sibling	0	0
Other Family	0	0
Boy/Girlfriend	0	0
Homosexual	0	0
Friend	0	0
Child of Partner	0	0
Neighbor	0	0
Employee	0	0
Employer	0	0
Babysittee	0	0
Acquaintance	0	0
Other Known	0	0
Stranger	0	0
Unknown	0	0

Circumstance	
Argument	0
LEOKA	0
Drug Dealing	0
Gangland	0
Juvenile Gang	0
Lover's Quarrel	0
Mercy Killing	0
Other Felony	0
Other	0
Unknown	0

Weapon	
Handgun	0
Rifle	0
Shotgun	0
Other Gun	0
Unspec. Firearm	0
Knife	0
Blunt Object	0
Motor Vehicle	0
Strongarm	0
Poison	0
Explosives	0
Fire	0
Narcotics	0
Asphyxiation	0
Other	0
Unknown	0

Rape	n (clr)*
Completed	0 (0)
Attempted	0 (0)

Aggravated Assault	n (clr)
Firearm	0 (0)
Knife, Cutting Instrument	0 (0)
Other Dangerous Weapon	0 (0)
Strongarm (hands, feet, etc.)	2 (0)

Other Offenses	n (clr)
Negligent Manslaughter	0 (0)
Simple Assault	12 (6)
Officer Killed	0 nc
Officer Assaulted	0 (0)

*n: offense; clr: clearance; nc: not collected.

Robbery	n (clr)	Total Loss	Avg. Loss
Highway/Street	0	$0	$0
Gas Station	0	$0	$0
Convenience Store	1	$1,078	$1,078
Bank	0	$0	$0
Other Business	0	$0	$0
Residence	0	$0	$0
Miscellaneous	0	$0	$0
Firearm	0 (0)		
Knife, Sharp Instrument	1 (1)		
Other Dangerous Weapon	0 (0)		
Strongarm (hands, feet, etc.)	0 (0)		

Burglary	n (clr)	Total Loss	Avg. Loss
Residence Night	2	$100	$50
Residence Day	5	$22,524	$4,505
Residence Unknown	0	$0	$0
Non-residence Night	0	$0	$0
Non-residence Day	3	$304	$101
Non-residence Unknown	0	$0	$0
Forcible Entry	6 (3)		
Unlawful Entry-No Force	4 (1)		
Attempt Forcible Entry	0 (0)		

Larceny	n	Total Loss	Avg. Loss
Pocket-picking	0	$0	$0
Purse-snatching	0	$0	$0
Shoplifting	0	$0	$0
Items from Motor Vehicles	5	$7,955	$1,591
MV Parts & Accessories	0	$0	$0
Bicycles	0	$0	$0
Items from Buildings	2	$670	$335
From Coin-op Machines	0	$0	$0
All Other	8	$5,285	$661
$200 and Over	12	$13,809	$1,151
$50 to $200	1	$100	$100
Under $50	2	$1	$1

Motor Vehicle Theft	n (clr)
Auto	2 (0)
Trucks & Buses	0 (0)
Other Vehicles	0 (0)

Arson	n (clr)	Total Loss	Avg. Loss
Structural	0 (0)	$0	$0
Mobile	0 (0)	$0	$0
Other	3 (0)	$12	$4

Arrest Statistics for Year 2015 Agency: Harwinton

	Murder	Neg. Manslaughter	Forcible Rape	Robbery	Aggravated Assault	Burglary	Larceny-Theft	Motor Vehicle Theft	Arson	Simple Assault	Forgery/Counterfeiting	Fraud	Embezzlement	Stolen Property	Vandalism	Weapons Charges	Prostitution	Sex Offenses	Drug Abuse Violations	Gambling	Offense vs. Family	Driving Under Influence	Liquor Laws	Disorderly Conduct	Vagrancy	All Other Offenses	Curfew and Loitering	Runaways	TOTAL
<10	0	0	0	0	0	0	0	0	0	0	0	0	0	0	0	0	0	0	0	0	0	0	0	0	0	0	0	0	0
10-12	0	0	0	0	0	0	0	0	0	0	0	0	0	0	0	0	0	0	0	0	0	0	0	0	0	0	0	0	0
13-14	0	0	0	0	0	0	0	0	0	0	0	0	0	0	0	0	0	0	0	0	0	0	0	2	0	1	0	0	3
15	0	0	0	0	0	0	0	0	0	0	0	0	0	0	0	0	0	0	0	0	0	0	0	0	0	0	0	0	0
16	0	0	0	0	0	0	0	0	0	1	0	0	0	0	0	0	0	0	0	0	0	0	0	4	0	0	0	0	5
17	0	0	0	0	0	2	0	0	0	1	0	0	0	0	0	0	0	0	0	0	0	0	0	0	0	2	0	0	5
Tot <18	0	0	0	0	0	2	0	0	0	2	0	0	0	0	0	0	0	0	0	0	0	0	0	6	0	3	0	0	13
18	0	0	0	0	0	0	0	0	0	0	0	0	0	0	0	0	0	0	0	0	0	0	0	0	0	0			0
19	0	0	0	0	0	0	0	0	0	0	0	0	0	0	0	0	0	0	0	0	0	0	0	0	0	1			1
20	0	0	0	0	0	0	0	0	0	0	0	0	0	0	0	0	0	0	1	0	0	0	0	0	0	1			2
21	0	0	0	0	0	0	0	0	0	0	0	0	0	0	0	0	0	0	0	0	0	0	0	0	0	0			0
22	0	0	0	0	0	0	0	0	0	1	0	0	0	0	0	0	0	0	0	0	0	0	0	0	0	0			1
23	0	0	0	0	0	0	0	0	0	0	0	0	0	0	0	0	0	0	0	0	0	0	0	0	0	0			0
24	0	0	0	0	0	0	0	0	0	0	0	0	0	0	0	0	0	0	0	0	0	0	0	0	0	2			2
25-29	0	0	0	1	0	0	0	0	0	0	0	0	0	0	0	0	0	0	0	0	1	3	0	1	0	3			9
30-34	0	0	0	0	0	3	0	0	0	0	0	0	0	0	0	0	0	0	2	0	0	1	0	0	0	2			8
35-39	0	0	0	0	0	1	0	0	0	0	0	0	0	0	0	0	0	0	0	0	0	1	0	2	0	1			5
40-44	0	0	0	0	0	0	1	0	0	1	0	0	0	0	0	0	0	0	0	0	0	3	0	2	0	1			8
45-49	0	0	0	0	0	0	1	0	0	0	0	0	0	0	0	0	0	0	0	0	1	1	0	1	0	3			7
50-54	0	0	0	0	0	0	0	0	0	1	0	0	0	0	0	0	0	0	0	0	0	2	0	1	0	1			5
55-59	0	0	0	0	0	0	0	0	0	0	0	0	0	0	0	0	0	0	1	0	0	0	0	0	0	0			1
60-64	0	0	0	0	0	0	0	0	0	0	0	0	0	0	0	0	0	0	0	0	0	2	0	0	0	0			2
65+	0	0	0	0	0	0	0	0	0	0	0	0	0	0	0	0	0	0	0	0	0	1	0	1	0	0			2
Tot 18+	0	0	0	1	0	4	2	0	0	3	0	0	0	0	0	0	0	0	4	0	2	14	0	8	0	15			53
Male	0	0	0	1	0	3	1	0	0	3	0	0	0	0	0	0	0	0	4	0	2	9	0	5	0	13	0	0	41
Female	0	0	0	0	0	3	1	0	0	2	0	0	0	0	0	0	0	0	0	0	0	5	0	9	0	5	0	0	25
White	0	0	0	1	0	6	2	0	0	5	0	0	0	0	0	0	0	0	4	0	2	14	0	8	0	13	0	0	55
Black	0	0	0	0	0	0	0	0	0	0	0	0	0	0	0	0	0	0	0	0	0	0	0	4	0	5	0	0	9
Indian	0	0	0	0	0	0	0	0	0	0	0	0	0	0	0	0	0	0	0	0	0	0	0	0	0	0	0	0	0
Asian	0	0	0	0	0	0	0	0	0	0	0	0	0	0	0	0	0	0	0	0	0	0	0	0	0	0	0	0	0
Unk Race	0	0	0	0	0	0	0	0	0	0	0	0	0	0	0	0	0	0	0	0	0		0	2	0	0	0	0	2
Total	0	0	0	1	0	6	2	0	0	5	0	0	0	0	0	0	0	0	4	0	2	14	0	14	0	18	0	0	66

Offense Statistics for Year 2015 **Agency or Area:** Hebron **Pop:** 9,070

Index Offense	Offenses Number	Offenses Rate	Clearances Number	Clearances Pct.	Value Stolen Total	Value Stolen Average
Murder	0	0.0	0	-----	$0	-----
Rape	0	0.0	0	-----	$0	-----
Robbery	1	11.0	0	0.0%	$1	$1
Aggravated Assault	2	22.1	2	100.0%	-----	-----
Burglary	6	66.2	0	0.0%	$11,469	$1,912
Larceny	14	154.4	1	7.1%	$22,632	$1,617
Motor Vehicle Theft	2	22.1	1	50.0%	$16,000	$8,000
Arson	0	0.0	0	-----	$0	-----
Crime Index Total[1]:	**25**	**275.6**	**4**	**16.0%**	**$50,102**	**$2,004**

[1] Arson not included

Value Recovered: **$17,412**

Murder

Victim-Offender Relationship	female	male
Spouse	0	0
Live-In	0	0
Ex-spouse	0	0
Ex-live-in	0	0
Co-procreator	0	0
Parent	0	0
Stepparent	0	0
In-law	0	0
Grandparent	0	0
Child	0	0
Stepchild	0	0
Grandchild	0	0
Sibling	0	0
Other Family	0	0
Boy/Girlfriend	0	0
Homosexual	0	0
Friend	0	0
Child of Partner	0	0
Neighbor	0	0
Employee	0	0
Employer	0	0
Babysittee	0	0
Acquaintance	0	0
Other Known	0	0
Stranger	0	0
Unknown	0	0

Circumstance	
Argument	0
LEOKA	0
Drug Dealing	0
Gangland	0
Juvenile Gang	0
Lover's Quarrel	0
Mercy Killing	0
Other Felony	0
Other	0
Unknown	0

Weapon	
Handgun	0
Rifle	0
Shotgun	0
Other Gun	0
Unspec. Firearm	0
Knife	0
Blunt Object	0
Motor Vehicle	0
Strongarm	0
Poison	0
Explosives	0
Fire	0
Narcotics	0
Asphyxiation	0
Other	0
Unknown	0

Rape	n (clr)*
Completed	0 (0)
Attempted	0 (0)

Aggravated Assault	n (clr)
Firearm	0 (0)
Knife, Cutting Instrument	0 (0)
Other Dangerous Weapon	0 (0)
Strongarm (hands, feet, etc.)	2 (2)

Other Offenses	n (clr)
Negligent Manslaughter	0 (0)
Simple Assault	19 (4)
Officer Killed	0 nc
Officer Assaulted	0 (0)

*n: offense; clr: clearance; nc: not collected.

Robbery	n (clr)	Total Loss	Avg. Loss
Highway/Street	0	$0	$0
Gas Station	0	$0	$0
Convenience Store	1	$1	$1
Bank	0	$0	$0
Other Business	0	$0	$0
Residence	0	$0	$0
Miscellaneous	0	$0	$0
Firearm	1 (0)		
Knife, Sharp Instrument	0 (0)		
Other Dangerous Weapon	0 (0)		
Strongarm (hands, feet, etc.)	0 (0)		

Burglary	n (clr)	Total Loss	Avg. Loss
Residence Night	0	$0	$0
Residence Day	3	$10,869	$3,623
Residence Unknown	0	$0	$0
Non-residence Night	0	$0	$0
Non-residence Day	3	$600	$200
Non-residence Unknown	0	$0	$0
Forcible Entry	4 (0)		
Unlawful Entry-No Force	2 (0)		
Attempt Forcible Entry	0 (0)		

Larceny	n	Total Loss	Avg. Loss
Pocket-picking	0	$0	$0
Purse-snatching	0	$0	$0
Shoplifting	0	$0	$0
Items from Motor Vehicles	1	$50	$50
MV Parts & Accessories	0	$0	$0
Bicycles	0	$0	$0
Items from Buildings	0	$0	$0
From Coin-op Machines	0	$0	$0
All Other	13	$22,582	$1,737
$200 and Over	11	$22,562	$2,051
$50 to $200	1	$50	$50
Under $50	2	$20	$10

Motor Vehicle Theft	n (clr)
Auto	2 (1)
Trucks & Buses	0 (0)
Other Vehicles	0 (0)

Arson	n (clr)	Total Loss	Avg. Loss
Structural	0 (0)	$0	$0
Mobile	0 (0)	$0	$0
Other	0 (0)	$0	$0

Arrest Statistics for Year 2015 Agency: Hebron

	Murder	Neg. Manslaughter	Forcible Rape	Robbery	Aggravated Assault	Burglary	Larceny-Theft	Motor Vehicle Theft	Arson	Simple Assault	Forgery/Counterfeiting	Fraud	Embezzlement	Stolen Property	Vandalism	Weapons Charges	Prostitution	Sex Offenses	Drug Abuse Violations	Gambling	Offense vs. Family	Driving Under Influence	Liquor Laws	Disorderly Conduct	Vagrancy	All Other Offenses	Curfew and Loitering	Runaways	TOTAL
<10	0	0	0	0	0	0	0	0	0	0	0	0	0	0	0	0	0	0	0	0	0	0	0	0	0	0	0	0	0
10-12	0	0	0	0	0	0	0	0	0	0	0	0	0	0	0	0	0	0	0	0	0	0	0	0	0	0	0	0	0
13-14	0	0	0	0	0	0	0	0	0	0	0	0	0	0	0	0	0	0	0	0	0	0	0	1	0	0	0	0	1
15	0	0	0	0	0	0	0	0	0	0	0	0	0	0	0	0	0	0	0	0	0	0	0	2	0	0	0	0	2
16	0	0	0	0	0	0	0	1	0	0	0	0	0	0	0	0	0	0	0	0	0	0	0	0	0	0	0	0	1
17	0	0	0	0	0	0	0	0	0	0	0	0	0	0	0	0	0	0	1	0	0	0	0	0	0	1	0	0	2
Tot <18	0	0	0	0	0	0	0	1	0	0	0	0	0	0	0	0	0	0	1	0	0	0	0	3	0	1	0	0	6
18	0	0	0	0	0	0	0	0	0	0	0	0	0	0	0	0	0	0	0	0	0	1	0	2	0	0			3
19	0	0	0	0	0	0	0	0	0	0	0	0	0	0	0	0	0	0	0	0	0	0	0	1	0	0			1
20	0	0	0	0	0	0	0	0	0	1	0	0	0	0	0	0	0	0	0	0	0	0	0	0	0	1			2
21	0	0	0	0	0	0	0	0	0	1	0	0	0	0	0	0	0	0	0	0	0	1	0	0	0	0			2
22	0	0	0	0	0	0	0	0	0	1	0	0	0	0	0	0	0	0	0	0	0	1	0	0	0	1			3
23	0	0	0	0	0	0	0	0	0	0	0	0	0	0	0	0	0	0	0	0	0	0	0	0	0	0			0
24	0	0	0	0	0	0	0	0	0	0	0	0	0	0	0	0	0	0	0	0	0	2	0	0	0	0			2
25-29	0	0	0	0	1	0	0	0	0	0	0	0	0	0	0	0	0	0	0	0	0	3	0	1	0	6			11
30-34	0	0	0	0	0	0	1	0	0	0	0	0	0	0	0	0	0	0	0	0	0	3	0	1	0	2			7
35-39	0	0	0	0	0	0	0	0	0	0	0	0	0	0	0	0	0	0	0	0	0	0	0	0	0	0			0
40-44	0	0	0	0	0	0	0	0	0	0	0	0	0	0	0	0	0	0	0	0	0	1	0	3	0	2			6
45-49	0	0	0	0	0	0	0	0	0	0	0	0	0	0	0	0	0	0	0	0	0	1	0	3	0	1			5
50-54	0	0	0	0	0	0	0	0	0	1	0	0	0	0	0	0	0	0	0	0	0	5	0	0	0	0			6
55-59	0	0	0	0	0	0	0	0	0	0	0	0	0	0	0	0	0	0	0	0	0	0	0	0	0	0			0
60-64	0	0	0	0	0	0	0	0	0	0	0	0	0	0	0	0	0	0	0	0	0	0	0	0	0	1			1
65+	0	0	0	0	0	0	0	0	0	0	0	0	0	0	0	0	0	0	0	0	0	0	0	0	0	0			0
Tot 18+	0	0	0	0	1	0	1	0	0	4	0	0	0	0	0	0	0	0	0	0	0	18	0	11	0	14			49
Male	0	0	0	0	1	0	1	1	0	4	0	0	0	0	0	0	0	0	1	0	0	13	0	10	0	9	0	0	40
Female	0	0	0	0	0	0	0	0	0	0	0	0	0	0	0	0	0	0	0	0	0	5	0	4	0	6	0	0	15
White	0	0	0	0	1	0	1	0	0	4	0	0	0	0	0	0	0	0	1	0	0	17	0	14	0	15	0	0	53
Black	0	0	0	0	0	0	0	1	0	0	0	0	0	0	0	0	0	0	0	0	0	1	0	0	0	0	0	0	2
Indian	0	0	0	0	0	0	0	0	0	0	0	0	0	0	0	0	0	0	0	0	0	0	0	0	0	0	0	0	0
Asian	0	0	0	0	0	0	0	0	0	0	0	0	0	0	0	0	0	0	0	0	0	0	0	0	0	0	0	0	0
Unk Race	0	0	0	0	0	0	0	0	0	0	0	0	0	0	0	0	0	0	0	0	0		0	0	0	0	0	0	
Total	0	0	0	0	1	0	1	1	0	4	0	0	0	0	0	0	0	0	1	0	0	18	0	14	0	15	0	0	55

Offense Statistics for Year 2015 **Agency or Area:** Kent **Pop:** 3,012

Index Offense	Offenses Number	Offenses Rate	Clearances Number	Clearances Pct.	Value Stolen Total	Value Stolen Average
Murder	0	0.0	0	-----	$0	-----
Rape	0	0.0	0	-----	$0	-----
Robbery	0	0.0	0	-----	$0	-----
Aggravated Assault	0	0.0	0	-----	-----	-----
Burglary	3	99.6	0	0.0%	$30,866	$10,289
Larceny	8	265.6	1	12.5%	$42,394	$5,299
Motor Vehicle Theft	2	66.4	0	0.0%	$8,500	$4,250
Arson	0	0.0	0	-----	$0	-----
Crime Index Total[1]:	**13**	**431.6**	**1**	**7.7%**	**$81,760**	**$6,289**

[1] Arson not included

Value Recovered: **$2,000**

Murder

Victim-Offender Relationship	female	male
Spouse	0	0
Live-In	0	0
Ex-spouse	0	0
Ex-live-in	0	0
Co-procreator	0	0
Parent	0	0
Stepparent	0	0
In-law	0	0
Grandparent	0	0
Child	0	0
Stepchild	0	0
Grandchild	0	0
Sibling	0	0
Other Family	0	0
Boy/Girlfriend	0	0
Homosexual	0	0
Friend	0	0
Child of Partner	0	0
Neighbor	0	0
Employee	0	0
Employer	0	0
Babysittee	0	0
Acquaintance	0	0
Other Known	0	0
Stranger	0	0
Unknown	0	0

Circumstance	
Argument	0
LEOKA	0
Drug Dealing	0
Gangland	0
Juvenile Gang	0
Lover's Quarrel	0
Mercy Killing	0
Other Felony	0
Other	0
Unknown	0

Weapon	
Handgun	0
Rifle	0
Shotgun	0
Other Gun	0
Unspec. Firearm	0
Knife	0
Blunt Object	0
Motor Vehicle	0
Strongarm	0
Poison	0
Explosives	0
Fire	0
Narcotics	0
Asphyxiation	0
Other	0
Unknown	0

Rape	n (clr)*
Completed	0 (0)
Attempted	0 (0)

Aggravated Assault	n (clr)
Firearm	0 (0)
Knife, Cutting Instrument	0 (0)
Other Dangerous Weapon	0 (0)
Strongarm (hands, feet, etc.)	0 (0)

Other Offenses	n (clr)
Negligent Manslaughter	0 (0)
Simple Assault	14 (7)
Officer Killed	0 nc
Officer Assaulted	0 (0)

*n: offense; clr: clearance; nc: not collected.

Robbery	n (clr)	Total Loss	Avg. Loss
Highway/Street	0	$0	$0
Gas Station	0	$0	$0
Convenience Store	0	$0	$0
Bank	0	$0	$0
Other Business	0	$0	$0
Residence	0	$0	$0
Miscellaneous	0	$0	$0
Firearm	0 (0)		
Knife, Sharp Instrument	0 (0)		
Other Dangerous Weapon	0 (0)		
Strongarm (hands, feet, etc.)	0 (0)		

Burglary	n (clr)	Total Loss	Avg. Loss
Residence Night	0	$0	$0
Residence Day	1	$30,300	$30,300
Residence Unknown	0	$0	$0
Non-residence Night	2	$566	$283
Non-residence Day	0	$0	$0
Non-residence Unknown	0	$0	$0
Forcible Entry	2 (0)		
Unlawful Entry-No Force	1 (0)		
Attempt Forcible Entry	0 (0)		

Larceny	n	Total Loss	Avg. Loss
Pocket-picking	0	$0	$0
Purse-snatching	0	$0	$0
Shoplifting	1	$113	$113
Items from Motor Vehicles	0	$0	$0
MV Parts & Accessories	0	$0	$0
Bicycles	1	$300	$300
Items from Buildings	0	$0	$0
From Coin-op Machines	0	$0	$0
All Other	6	$41,981	$6,997
$200 and Over	3	$42,178	$14,059
$50 to $200	2	$213	$107
Under $50	3	$3	$1

Motor Vehicle Theft	n (clr)
Auto	1 (0)
Trucks & Buses	1 (0)
Other Vehicles	0 (0)

Arson	n (clr)	Total Loss	Avg. Loss
Structural	0 (0)	$0	$0
Mobile	0 (0)	$0	$0
Other	0 (0)	$0	$0

Arrest Statistics for Year 2015 Agency: Kent

	Murder	Neg. Manslaughter	Forcible Rape	Robbery	Aggravated Assault	Burglary	Larceny-Theft	Motor Vehicle Theft	Arson	Simple Assault	Forgery/Counterfeiting	Fraud	Embezzlement	Stolen Property	Vandalism	Weapons Charges	Prostitution	Sex Offenses	Drug Abuse Violations	Gambling	Offense vs. Family	Driving Under Influence	Liquor Laws	Disorderly Conduct	Vagrancy	All Other Offenses	Curfew and Loitering	Runaways	TOTAL
<10	0	0	0	0	0	0	0	0	0	0	0	0	0	0	0	0	0	0	0	0	0	0	0	0	0	0	0	0	0
10-12	0	0	0	0	0	0	0	0	0	0	0	0	0	0	0	0	0	0	0	0	0	0	0	0	0	0	0	0	0
13-14	0	0	0	0	0	0	0	0	0	0	0	0	0	0	0	0	0	0	0	0	0	0	0	0	0	0	0	0	0
15	0	0	0	0	0	0	0	0	0	0	0	0	0	0	0	0	0	0	0	0	0	0	0	0	0	0	0	0	0
16	0	0	0	0	0	0	0	0	0	0	0	0	0	0	0	0	0	0	0	0	0	0	0	0	0	0	0	0	0
17	0	0	0	0	0	0	0	0	0	0	0	0	0	0	0	0	0	0	0	0	0	0	0	0	0	0	0	0	0
Tot <18	0	0	0	0	0	0	0	0	0	0	0	0	0	0	0	0	0	0	0	0	0	0	0	0	0	0	0	0	0
18	0	0	0	0	0	0	0	0	0	0	0	0	0	0	0	0	0	0	0	0	0	0	0	0	0	0			0
19	0	0	0	0	0	0	0	0	0	2	0	0	0	0	0	0	0	0	0	0	0	0	0	0	0	0			2
20	0	0	0	0	0	0	0	0	0	0	0	0	0	0	0	0	0	0	0	0	0	0	0	0	0	0			0
21	0	0	0	0	0	0	0	0	0	0	0	0	0	0	0	0	0	0	0	0	0	0	0	0	0	0			0
22	0	0	0	0	0	0	0	0	0	0	0	0	0	0	0	0	0	0	0	0	0	0	0	0	0	0			0
23	0	0	0	0	0	0	0	0	0	0	0	0	0	0	0	0	0	0	0	0	0	1	0	0	0	1			2
24	0	0	0	0	0	0	0	0	0	0	0	0	0	0	0	0	0	0	0	0	0	0	0	0	0	0			0
25-29	0	0	0	0	0	0	0	0	0	0	0	0	0	0	0	0	0	0	0	0	0	1	0	0	0	0			1
30-34	0	0	0	0	0	0	0	0	0	1	0	0	0	0	0	0	0	0	0	0	0	0	0	2	0	0			3
35-39	0	0	0	0	0	0	0	0	0	1	0	0	0	0	0	0	0	0	0	0	0	0	0	5	0	0			6
40-44	0	0	0	0	0	0	0	0	0	0	0	0	0	0	0	0	0	0	0	0	0	2	0	0	0	0			2
45-49	0	0	0	0	0	0	1	0	0	1	0	0	0	0	0	0	0	0	0	0	0	0	0	0	0	0			2
50-54	0	0	0	0	0	0	0	0	0	2	0	0	0	0	0	0	0	0	0	0	0	0	0	3	0	2			7
55-59	0	0	0	0	0	0	0	0	0	0	0	0	0	0	0	0	0	0	0	0	0	0	0	0	0	1			1
60-64	0	0	0	0	0	0	0	0	0	0	0	0	0	0	0	0	0	0	0	0	0	0	0	0	0	0			0
65+	0	0	0	0	0	0	0	0	0	0	0	0	0	0	0	0	0	0	0	0	0	0	0	0	0	0			0
Tot 18+	0	0	0	0	0	0	1	0	0	7	0	0	0	0	0	0	0	0	0	0	0	4	0	10	0	4			26
Male	0	0	0	0	0	0	1	0	0	7	0	0	0	0	0	0	0	0	0	0	0	2	0	9	0	4	0	0	23
Female	0	0	0	0	0	0	0	0	0	0	0	0	0	0	0	0	0	0	0	0	0	2	0	1	0	0	0	0	3
White	0	0	0	0	0	0	1	0	0	6	0	0	0	0	0	0	0	0	0	0	0	4	0	9	0	3	0	0	23
Black	0	0	0	0	0	0	0	0	0	0	0	0	0	0	0	0	0	0	0	0	0	0	0	0	0	0	0	0	0
Indian	0	0	0	0	0	0	0	0	0	1	0	0	0	0	0	0	0	0	0	0	0	0	0	0	0	1	0	0	2
Asian	0	0	0	0	0	0	0	0	0	0	0	0	0	0	0	0	0	0	0	0	0	0	0	0	0	0	0	0	0
Unk Race	0	0	0	0	0	0	0	0	0	0	0	0	0	0	0	0	0	0	0	0	0		0	1	0	0	0	0	1
Total	0	0	0	0	0	0	1	0	0	7	0	0	0	0	0	0	0	0	0	0	0	4	0	10	0	4	0	0	26

Offense Statistics for Year 2015 **Agency or Area:** Killingly **Pop:** 17,354

Index Offense	Offenses Number	Offenses Rate	Clearances Number	Clearances Pct.	Value Stolen Total	Value Stolen Average
Murder	0	0.0	0	-----	$0	-----
Rape	6	34.6	4	66.7%	$0	$0
Robbery	0	0.0	0	-----	$0	-----
Aggravated Assault	9	51.9	9	100.0%	-----	-----
Burglary	34	195.9	10	29.4%	$71,662	$2,108
Larceny	99	570.5	47	47.5%	$181,450	$1,833
Motor Vehicle Theft	7	40.3	3	42.9%	$77,400	$11,057
Arson	3	17.3	0	0.0%	$1,601	$534
Crime Index Total[1]:	**155**	**893.2**	**73**	**47.1%**	**$330,512**	**$2,132**

[1] Arson not included

Value Recovered: **$55,678**

Murder

Victim-Offender Relationship	female	male
Spouse	0	0
Live-In	0	0
Ex-spouse	0	0
Ex-live-in	0	0
Co-procreator	0	0
Parent	0	0
Stepparent	0	0
In-law	0	0
Grandparent	0	0
Child	0	0
Stepchild	0	0
Grandchild	0	0
Sibling	0	0
Other Family	0	0
Boy/Girlfriend	0	0
Homosexual	0	0
Friend	0	0
Child of Partner	0	0
Neighbor	0	0
Employee	0	0
Employer	0	0
Babysittee	0	0
Acquaintance	0	0
Other Known	0	0
Stranger	0	0
Unknown	0	0

Circumstance	
Argument	0
LEOKA	0
Drug Dealing	0
Gangland	0
Juvenile Gang	0
Lover's Quarrel	0
Mercy Killing	0
Other Felony	0
Other	0
Unknown	0

Weapon	
Handgun	0
Rifle	0
Shotgun	0
Other Gun	0
Unspec. Firearm	0
Knife	0
Blunt Object	0
Motor Vehicle	0
Strongarm	0
Poison	0
Explosives	0
Fire	0
Narcotics	0
Asphyxiation	0
Other	0
Unknown	0

Rape	n (clr)*
Completed	6 (4)
Attempted	*0 (0)*

Aggravated Assault	n (clr)
Firearm	1 (1)
Knife, Cutting Instrument	2 (3)
Other Dangerous Weapon	1 (0)
Strongarm (hands, feet, etc.)	5 (5)

Other Offenses	n (clr)
Negligent Manslaughter	*0 (0)*
Simple Assault	91 (58)
Officer Killed	*0* nc
Officer Assaulted	*0 (0)*

*n: offense; clr: clearance; nc: not collected.

Robbery	n (clr)	Total Loss	Avg. Loss
Highway/Street	*0*	*$0*	*$0*
Gas Station	*0*	*$0*	*$0*
Convenience Store	*0*	*$0*	*$0*
Bank	*0*	*$0*	*$0*
Other Business	*0*	*$0*	*$0*
Residence	*0*	*$0*	*$0*
Miscellaneous	*0*	*$0*	*$0*
Firearm	*0 (0)*		
Knife, Sharp Instrument	*0 (0)*		
Other Dangerous Weapon	*0 (0)*		
Strongarm (hands, feet, etc.)	*0 (0)*		

Burglary	n (clr)	Total Loss	Avg. Loss
Residence Night	7	$15,638	$2,234
Residence Day	20	$41,456	$2,073
Residence Unknown	*0*	*$0*	*$0*
Non-residence Night	3	$1,803	$601
Non-residence Day	4	$12,765	$3,191
Non-residence Unknown	*0*	*$0*	*$0*
Forcible Entry	20 (3)		
Unlawful Entry-No Force	13 (6)		
Attempt Forcible Entry	1 (1)		

Larceny	n	Total Loss	Avg. Loss
Pocket-picking	*0*	*$0*	*$0*
Purse-snatching	*0*	*$0*	*$0*
Shoplifting	12	$2,142	$179
Items from Motor Vehicles	3	$3,575	$1,192
MV Parts & Accessories	1	$100	$100
Bicycles	*0*	*$0*	*$0*
Items from Buildings	4	$2,493	$623
From Coin-op Machines	*0*	*$0*	*$0*
All Other	79	$173,140	$2,192
$200 and Over	62	$178,769	$2,883
$50 to $200	22	$2,567	$117
Under $50	15	$114	$8

Motor Vehicle Theft	n (clr)
Auto	7 (3)
Trucks & Buses	*0 (0)*
Other Vehicles	*0 (0)*

Arson	n (clr)	Total Loss	Avg. Loss
Structural	1 (0)	$100	$100
Mobile	1 (0)	$1,500	$1,500
Other	1 (0)	$1	$1

Arrest Statistics for Year 2015 Agency: Killingly

	Murder	Neg. Manslaughter	Forcible Rape	Robbery	Aggravated Assault	Burglary	Larceny-Theft	Motor Vehicle Theft	Arson	Simple Assault	Forgery/Counterfeiting	Fraud	Embezzlement	Stolen Property	Vandalism	Weapons Charges	Prostitution	Sex Offenses	Drug Abuse Violations	Gambling	Offense vs. Family	Driving Under Influence	Liquor Laws	Disorderly Conduct	Vagrancy	All Other Offenses	Curfew and Loitering	Runaways	TOTAL
<10	0	0	0	0	0	0	0	0	0	0	0	0	0	0	0	0	0	0	0	0	0	0	0	0	0	0	0	0	0
10-12	0	0	0	0	0	0	0	0	0	0	0	0	0	0	0	0	0	0	0	0	0	0	0	0	0	0	0	0	0
13-14	0	0	0	0	0	0	1	0	0	1	0	0	0	0	0	0	0	0	0	0	0	0	0	1	0	1	0	0	4
15	0	0	0	0	0	0	0	0	0	0	0	0	0	0	1	0	0	0	0	0	0	0	0	1	0	0	0	0	2
16	0	0	0	0	0	0	0	0	0	1	0	0	0	0	0	0	0	0	0	0	0	0	0	1	0	0	0	0	2
17	0	0	0	0	0	0	0	0	0	0	0	0	0	0	0	0	0	0	0	0	0	1	0	1	0	0	0	0	2
Tot <18	0	0	0	0	0	0	1	0	0	2	0	0	0	0	1	0	0	0	0	0	0	1	0	4	0	1	0	0	10
18	0	0	0	0	0	0	4	0	0	0	0	0	0	0	0	0	0	1	0	0	0	0	0	1	0	3			9
19	0	0	0	0	0	0	1	0	0	1	0	0	0	0	0	0	0	0	0	0	0	1	0	1	0	5			9
20	0	0	0	0	0	0	2	0	0	0	0	0	0	0	0	0	0	0	2	0	0	1	0	3	0	8			16
21	0	0	0	0	2	1	3	0	0	1	0	0	0	0	0	0	0	0	1	0	0	2	0	2	0	13			25
22	0	0	0	0	0	3	3	0	0	1	0	0	0	0	0	0	0	0	2	0	0	1	0	1	0	22			33
23	0	0	0	0	0	0	0	0	0	3	0	0	0	0	3	0	0	0	2	0	1	0	0	1	0	12			22
24	0	0	0	0	0	0	2	0	0	0	0	0	0	0	0	1	0	0	3	0	0	3	0	1	0	26			36
25-29	0	0	0	0	4	3	14	0	0	12	0	0	0	0	0	0	0	0	19	0	1	8	0	11	0	125			197
30-34	0	0	0	0	1	1	16	1	0	10	0	0	0	0	0	0	0	0	12	0	1	11	0	11	0	76			140
35-39	0	0	0	0	0	1	6	0	0	7	0	1	0	0	0	0	0	1	3	0	1	9	0	6	0	55			90
40-44	0	0	1	0	0	0	4	0	0	0	0	0	0	0	0	0	0	1	3	0	1	5	0	5	0	22			42
45-49	0	0	0	0	2	3	2	1	0	8	0	0	0	0	0	0	0	1	2	0	0	2	0	11	0	19			51
50-54	0	0	2	0	0	0	0	1	0	5	0	0	0	0	0	0	0	0	1	0	0	5	0	2	0	20			36
55-59	0	0	0	0	0	1	0	0	0	2	0	0	0	0	0	0	0	0	1	0	0	4	0	5	0	14			27
60-64	0	0	0	0	0	0	1	0	0	0	0	0	0	0	0	0	0	0	0	0	0	4	0	2	0	3			10
65+	0	0	1	0	0	0	2	0	0	1	0	0	0	0	0	0	0	0	0	0	0	0	0	3	0	1			8
Tot 18+	0	0	4	0	9	13	60	3	0	51	0	1	0	0	3	1	0	4	51	0	5	56	0	66	0	424			751
Male	0	0	4	0	6	11	35	3	0	38	0	0	0	0	4	1	0	4	34	0	5	43	0	50	0	304	0	0	542
Female	0	0	0	0	3	2	26	0	0	15	0	1	0	0	0	0	0	0	17	0	0	14	0	20	0	121	0	0	219
White	0	0	4	0	8	12	56	3	0	50	0	1	0	0	4	0	0	3	36	0	5	55	0	65	0	360	0	0	662
Black	0	0	0	0	0	0	3	0	0	1	0	0	0	0	0	1	0	1	13	0	0	1	0	3	0	41	0	0	64
Indian	0	0	0	0	0	0	0	0	0	0	0	0	0	0	0	0	0	0	0	0	0	0	0	0	0	0	0	0	0
Asian	0	0	0	0	0	1	1	0	0	0	0	0	0	0	0	0	0	0	1	0	0	0	0	0	0	1	0	0	4
Unk Race	0	0	0	0	1	0	1	0	0	2	0	0	0	0	0	0	0	0	1	0	0	1	0	2	0	23	0	0	31
Total	0	0	4	0	9	13	61	3	0	53	0	1	0	0	4	1	0	4	51	0	5	57	0	70	0	425	0	0	761

Offense Statistics for Year 2015 **Agency or Area:** Killingworth **Pop:** 6,341

Index Offense	Offenses Number	Offenses Rate	Clearances Number	Clearances Pct.	Value Stolen Total	Value Stolen Average
Murder	1	15.8	0	0.0%	$0	$0
Rape	0	0.0	0	-----	$0	-----
Robbery	2	31.5	1	50.0%	$1,567	$784
Aggravated Assault	1	15.8	1	100.0%	-----	-----
Burglary	9	141.9	2	22.2%	$39,199	$4,355
Larceny	12	189.2	3	25.0%	$131,732	$10,978
Motor Vehicle Theft	0	0.0	0	-----	$0	-----
Arson	0	0.0	0	-----	$0	-----
Crime Index Total[1]:	**25**	**394.3**	**7**	**28.0%**	**$172,498**	**$6,900**

[1] Arson not included

Value Recovered: **$0**

Murder

Victim-Offender Relationship	female	male
Spouse	1	0
Live-In	0	0
Ex-spouse	0	0
Ex-live-in	0	0
Co-procreator	0	0
Parent	0	0
Stepparent	0	0
In-law	0	0
Grandparent	0	0
Child	0	0
Stepchild	0	0
Grandchild	0	0
Sibling	0	0
Other Family	0	0
Boy/Girlfriend	0	0
Homosexual	0	0
Friend	0	0
Child of Partner	0	0
Neighbor	0	0
Employee	0	0
Employer	0	0
Babysittee	0	0
Acquaintance	0	0
Other Known	0	0
Stranger	0	0
Unknown	0	0

Circumstance	
Argument	0
LEOKA	0
Drug Dealing	0
Gangland	0
Juvenile Gang	0
Lover's Quarrel	0
Mercy Killing	0
Other Felony	0
Other	1
Unknown	0

Weapon	
Handgun	0
Rifle	0
Shotgun	0
Other Gun	0
Unspec. Firearm	1
Knife	0
Blunt Object	0
Motor Vehicle	0
Strongarm	0
Poison	0
Explosives	0
Fire	0
Narcotics	0
Asphyxiation	0
Other	0
Unknown	0

Rape	n (clr)*
Completed	0 (0)
Attempted	0 (0)

Aggravated Assault	n (clr)
Firearm	0 (0)
Knife, Cutting Instrument	0 (0)
Other Dangerous Weapon	1 (1)
Strongarm (hands, feet, etc.)	0 (0)

Other Offenses	n (clr)
Negligent Manslaughter	0 (0)
Simple Assault	3 (3)
Officer Killed	0 nc
Officer Assaulted	0 (0)

*n: offense; clr: clearance; nc: not collected.

Robbery	n (clr)	Total Loss	Avg. Loss
Highway/Street	0	$0	$0
Gas Station	0	$0	$0
Convenience Store	0	$0	$0
Bank	1	$1,175	$1,175
Other Business	1	$392	$392
Residence	0	$0	$0
Miscellaneous	0	$0	$0

Firearm	1 (1)
Knife, Sharp Instrument	0 (0)
Other Dangerous Weapon	0 (0)
Strongarm (hands, feet, etc.)	1 (0)

Burglary	n (clr)	Total Loss	Avg. Loss
Residence Night	2	$5,560	$2,780
Residence Day	3	$18,754	$6,251
Residence Unknown	0	$0	$0
Non-residence Night	3	$14,885	$4,962
Non-residence Day	1	$0	$0
Non-residence Unknown	0	$0	$0

Forcible Entry	5 (2)
Unlawful Entry-No Force	3 (0)
Attempt Forcible Entry	1 (0)

Larceny	n	Total Loss	Avg. Loss
Pocket-picking	0	$0	$0
Purse-snatching	0	$0	$0
Shoplifting	0	$0	$0
Items from Motor Vehicles	0	$0	$0
MV Parts & Accessories	0	$0	$0
Bicycles	0	$0	$0
Items from Buildings	1	$750	$750
From Coin-op Machines	0	$0	$0
All Other	11	$130,982	$11,907

$200 and Over	10	$131,552	$13,155
$50 to $200	2	$180	$90
Under $50	0	$0	$0

Motor Vehicle Theft	n (clr)
Auto	0 (0)
Trucks & Buses	0 (0)
Other Vehicles	0 (0)

Arson	n (clr)	Total Loss	Avg. Loss
Structural	0 (0)	$0	$0
Mobile	0 (0)	$0	$0
Other	0 (0)	$0	$0

Arrest Statistics for Year 2015 Agency: Killingworth

	Murder	Neg. Manslaughter	Forcible Rape	Robbery	Aggravated Assault	Burglary	Larceny-Theft	Motor Vehicle Theft	Arson	Simple Assault	Forgery/Counterfeiting	Fraud	Embezzlement	Stolen Property	Vandalism	Weapons Charges	Prostitution	Sex Offenses	Drug Abuse Violations	Gambling	Offense vs. Family	Driving Under Influence	Liquor Laws	Disorderly Conduct	Vagrancy	All Other Offenses	Curfew and Loitering	Runaways	TOTAL
<10	0	0	0	0	0	0	0	0	0	0	0	0	0	0	0	0	0	0	0	0	0	0	0	0	0	0	0	0	0
10-12	0	0	0	0	0	0	0	0	0	0	0	0	0	0	0	0	0	0	0	0	0	0	0	0	0	0	0	0	0
13-14	0	0	0	0	0	0	0	0	0	0	0	0	0	0	0	0	0	0	0	0	0	0	0	0	0	0	0	0	0
15	0	0	0	0	0	0	0	0	0	0	0	0	0	0	0	0	0	0	0	0	0	0	0	0	0	0	0	0	0
16	0	0	0	0	0	0	0	0	0	0	0	0	0	0	0	0	0	0	1	0	0	0	0	0	0	0	0	0	1
17	0	0	0	0	0	0	0	0	0	0	0	0	0	0	0	0	0	0	1	0	0	0	0	0	0	0	0	0	1
Tot <18	0	0	0	0	0	0	0	0	0	0	0	0	0	0	0	0	0	0	2	0	0	0	0	0	0	0	0	0	2
18	0	0	0	0	1	0	0	0	0	0	0	0	0	0	0	0	0	0	0	0	0	0	0	0	0	0			1
19	0	0	0	0	0	1	0	0	0	0	0	0	0	0	0	0	0	0	0	0	0	0	0	0	0	0			1
20	0	0	0	0	0	0	0	0	0	0	0	0	0	0	0	0	0	0	0	0	0	0	0	0	0	1			1
21	0	0	0	0	0	0	0	0	0	0	0	0	0	0	0	0	0	0	0	0	0	0	0	0	0	0			0
22	0	0	0	0	0	0	0	0	0	0	0	0	0	0	0	0	0	0	0	0	0	0	0	0	0	0			0
23	0	0	0	0	0	0	0	0	0	0	0	0	0	0	0	0	0	0	0	0	0	0	0	0	0	0			0
24	0	0	0	0	0	0	1	0	0	0	0	0	0	0	0	0	0	0	0	0	0	0	0	0	0	0			1
25-29	0	0	0	0	0	0	2	0	0	0	0	0	0	0	0	0	0	0	0	0	0	2	0	1	0	0			5
30-34	0	0	0	0	0	0	0	0	0	0	0	0	0	0	0	0	0	0	0	0	0	0	0	1	0	1			2
35-39	0	0	0	0	0	0	1	0	0	0	0	0	0	0	0	0	0	0	0	0	0	0	0	0	0	0			1
40-44	0	0	0	0	0	0	0	0	0	1	0	0	0	0	0	0	0	0	0	0	0	0	0	0	0	0			1
45-49	0	0	0	0	0	1	0	0	0	1	0	0	0	0	0	0	0	0	0	0	0	0	0	1	0	0			3
50-54	0	0	0	0	0	0	0	0	0	1	0	0	0	0	0	0	0	0	0	0	0	1	0	1	0	0			3
55-59	0	0	0	1	0	0	0	0	0	0	0	0	0	0	0	0	0	0	0	0	0	0	0	1	0	0			2
60-64	0	0	0	0	0	0	0	0	0	0	0	0	0	0	0	0	0	0	0	0	0	0	0	0	0	0			0
65+	0	0	0	0	0	0	0	0	0	0	0	0	0	0	0	0	0	0	0	0	0	0	0	0	0	0			0
Tot 18+	0	0	0	1	1	2	4	0	0	3	0	0	0	0	0	0	0	0	0	0	0	3	0	5	0	2			21
Male	0	0	0	1	1	2	3	0	0	2	0	0	0	0	0	0	0	0	2	0	0	3	0	3	0	2	0	0	19
Female	0	0	0	0	0	0	1	0	0	1	0	0	0	0	0	0	0	0	0	0	0	0	0	2	0	0	0	0	4
White	0	0	0	1	1	1	3	0	0	2	0	0	0	0	0	0	0	0	2	0	0	2	0	3	0	2	0	0	17
Black	0	0	0	0	0	1	0	0	0	0	0	0	0	0	0	0	0	0	0	0	0	0	0	0	0	0	0	0	1
Indian	0	0	0	0	0	0	0	0	0	0	0	0	0	0	0	0	0	0	0	0	0	1	0	0	0	0	0	0	1
Asian	0	0	0	0	0	0	0	0	0	0	0	0	0	0	0	0	0	0	0	0	0	0	0	0	0	0	0	0	0
Unk Race	0	0	0	0	0	0	1	0	0	1	0	0	0	0	0	0	0	0	0	0	0		0	2	0	0	0	0	4
Total	0	0	0	1	1	2	4	0	0	3	0	0	0	0	0	0	0	0	2	0	0	3	0	5	0	2	0	0	23

Offense Statistics for Year 2015 **Agency or Area:** Lebanon **Pop:** 7,279

Index Offense	Offenses Number	Offenses Rate	Clearances Number	Clearances Pct.	Value Stolen Total	Value Stolen Average
Murder	1	13.7	1	100.0%	$0	$0
Rape	0	0.0	0	-----	$0	-----
Robbery	0	0.0	0	-----	$0	-----
Aggravated Assault	3	41.2	1	33.3%	-----	-----
Burglary	17	233.5	2	11.8%	$34,897	$2,053
Larceny	18	247.3	3	16.7%	$27,245	$1,514
Motor Vehicle Theft	4	55.0	0	0.0%	$14,260	$3,565
Arson	0	0.0	0	-----	$0	-----
Crime Index Total[1]:	**43**	**590.7**	**7**	**16.3%**	**$76,402**	**$1,777**

[1] Arson not included

Value Recovered: **$5,300**

Murder

Victim-Offender Relationship	female	male
Spouse	0	0
Live-In	0	0
Ex-spouse	0	0
Ex-live-in	0	0
Co-procreator	0	0
Parent	0	0
Stepparent	0	0
In-law	0	0
Grandparent	0	0
Child	0	0
Stepchild	0	0
Grandchild	0	0
Sibling	0	0
Other Family	0	0
Boy/Girlfriend	0	0
Homosexual	0	0
Friend	0	0
Child of Partner	0	0
Neighbor	0	0
Employee	0	0
Employer	0	0
Babysittee	0	0
Acquaintance	0	1
Other Known	0	0
Stranger	0	0
Unknown	0	0

Circumstance	
Argument	1
LEOKA	0
Drug Dealing	0
Gangland	0
Juvenile Gang	0
Lover's Quarrel	0
Mercy Killing	0
Other Felony	0
Other	0
Unknown	0

Weapon	
Handgun	0
Rifle	0
Shotgun	0
Other Gun	0
Unspec. Firearm	0
Knife	1
Blunt Object	0
Motor Vehicle	0
Strongarm	0
Poison	0
Explosives	0
Fire	0
Narcotics	0
Asphyxiation	0
Other	0
Unknown	0

Rape	n (clr)*
Completed	0 (0)
Attempted	0 (0)

Aggravated Assault	n (clr)
Firearm	0 (0)
Knife, Cutting Instrument	1 (1)
Other Dangerous Weapon	0 (0)
Strongarm (hands, feet, etc.)	2 (0)

Other Offenses	n (clr)
Negligent Manslaughter	0 (0)
Simple Assault	11 (8)
Officer Killed	0 nc
Officer Assaulted	0 (0)

*n: offense; clr: clearance; nc: not collected.

Robbery	n (clr)	Total Loss	Avg. Loss
Highway/Street	0	$0	$0
Gas Station	0	$0	$0
Convenience Store	0	$0	$0
Bank	0	$0	$0
Other Business	0	$0	$0
Residence	0	$0	$0
Miscellaneous	0	$0	$0
Firearm	0 (0)		
Knife, Sharp Instrument	0 (0)		
Other Dangerous Weapon	0 (0)		
Strongarm (hands, feet, etc.)	0 (0)		

Burglary	n (clr)	Total Loss	Avg. Loss
Residence Night	4	$5,105	$1,276
Residence Day	8	$17,950	$2,244
Residence Unknown	0	$0	$0
Non-residence Night	0	$0	$0
Non-residence Day	5	$11,842	$2,368
Non-residence Unknown	0	$0	$0
Forcible Entry	8 (0)		
Unlawful Entry-No Force	9 (2)		
Attempt Forcible Entry	0 (0)		

Larceny	n	Total Loss	Avg. Loss
Pocket-picking	0	$0	$0
Purse-snatching	0	$0	$0
Shoplifting	0	$0	$0
Items from Motor Vehicles	4	$1,161	$290
MV Parts & Accessories	2	$1,010	$505
Bicycles	0	$0	$0
Items from Buildings	1	$2,500	$2,500
From Coin-op Machines	0	$0	$0
All Other	11	$22,574	$2,052
$200 and Over	13	$27,094	$2,084
$50 to $200	2	$141	$71
Under $50	3	$10	$3

Motor Vehicle Theft	n (clr)
Auto	3 (0)
Trucks & Buses	0 (0)
Other Vehicles	1 (0)

Arson	n (clr)	Total Loss	Avg. Loss
Structural	0 (0)	$0	$0
Mobile	0 (0)	$0	$0
Other	0 (0)	$0	$0

Arrest Statistics for Year 2015 Agency: Lebanon

	Murder	Neg. Manslaughter	Forcible Rape	Robbery	Aggravated Assault	Burglary	Larceny-Theft	Motor Vehicle Theft	Arson	Simple Assault	Forgery/Counterfeiting	Fraud	Embezzlement	Stolen Property	Vandalism	Weapons Charges	Prostitution	Sex Offenses	Drug Abuse Violations	Gambling	Offense vs. Family	Driving Under Influence	Liquor Laws	Disorderly Conduct	Vagrancy	All Other Offenses	Curfew and Loitering	Runaways	TOTAL
<10	0	0	0	0	0	0	0	0	0	0	0	0	0	0	0	0	0	0	0	0	0	0	0	0	0	0	0	0	0
10-12	0	0	0	0	0	0	0	0	0	1	0	0	0	0	0	0	0	0	0	0	0	0	0	0	0	0	0	0	1
13-14	0	0	0	0	0	0	0	0	0	0	0	0	0	0	0	0	0	0	0	0	0	0	0	0	0	0	0	0	0
15	0	0	0	0	0	0	0	0	0	1	0	0	0	0	0	0	0	0	0	0	0	0	0	0	0	0	0	0	1
16	0	0	0	0	0	0	0	0	0	0	0	0	0	0	0	0	0	0	0	0	0	0	0	0	0	0	0	0	0
17	0	0	0	0	0	0	0	0	0	0	0	0	0	0	0	0	0	0	0	0	0	0	0	0	0	0	0	0	0
Tot <18	0	0	0	0	0	0	0	0	0	2	0	0	0	0	0	0	0	0	0	0	0	0	0	0	0	0	0	0	2
18	0	0	0	0	0	0	0	0	0	0	0	0	0	0	0	0	0	0	0	0	0	0	0	0	0	0			0
19	0	0	0	0	0	0	0	0	0	0	0	0	0	0	0	0	0	0	0	0	0	0	0	0	0	1			1
20	0	0	0	0	0	0	0	0	0	0	0	0	0	0	0	0	0	0	0	0	0	0	0	0	0	0			0
21	0	0	0	0	0	0	0	0	0	0	0	0	0	0	0	0	0	0	0	0	0	0	0	0	0	0			0
22	0	0	0	0	0	0	0	0	0	0	0	0	0	0	0	0	0	0	0	0	0	3	0	0	0	1			4
23	0	0	0	0	0	1	0	0	0	0	0	0	0	0	0	0	0	0	1	0	0	0	0	0	0	0			2
24	0	0	0	0	0	0	0	0	0	1	0	0	0	0	0	1	0	0	0	0	0	0	0	0	0	2			4
25-29	0	0	0	0	0	1	1	0	0	0	0	1	0	0	0	0	0	0	1	0	0	5	0	1	0	1			11
30-34	1	0	0	0	0	0	0	0	0	0	0	0	0	0	0	0	0	0	0	0	0	2	0	0	0	2			5
35-39	0	0	0	0	0	0	1	0	0	0	0	0	0	0	0	0	0	0	3	0	0	1	0	2	0	0			7
40-44	0	0	0	0	0	0	0	0	0	0	0	0	0	0	0	0	0	0	0	0	0	0	0	0	0	0			0
45-49	0	0	0	0	0	0	0	0	0	0	0	0	0	0	0	0	0	0	0	0	0	2	0	1	0	2			5
50-54	0	0	0	0	1	0	0	0	0	1	0	0	0	0	0	0	0	0	0	0	0	1	0	1	0	1			5
55-59	0	0	0	0	0	0	0	0	0	1	0	0	0	0	0	0	0	0	0	0	0	1	0	0	0	0			2
60-64	0	0	0	0	0	0	0	0	0	1	0	0	0	0	0	0	0	0	1	0	0	0	0	0	0	0			2
65+	0	0	0	0	0	0	0	0	0	0	0	0	0	0	0	0	0	0	0	0	0	1	0	0	0	0			1
Tot 18+	1	0	0	0	1	2	2	0	0	4	0	1	0	0	0	1	0	0	6	0	0	16	0	5	0	10			49
Male	1	0	0	0	0	2	0	0	0	6	0	0	0	0	0	1	0	0	4	0	0	15	0	4	0	10	0	0	43
Female	0	0	0	0	1	0	2	0	0	0	0	1	0	0	0	0	0	0	2	0	0	1	0	1	0	0	0	0	8
White	1	0	0	0	1	2	2	0	0	5	0	0	0	0	0	0	0	0	4	0	0	16	0	4	0	8	0	0	43
Black	0	0	0	0	0	0	0	0	0	0	0	0	0	0	0	0	0	0	2	0	0	0	0	1	0	1	0	0	4
Indian	0	0	0	0	0	0	0	0	0	0	0	0	0	0	0	0	0	0	0	0	0	0	0	0	0	0	0	0	0
Asian	0	0	0	0	0	0	0	0	0	0	0	0	0	0	0	0	0	0	0	0	0	0	0	0	0	0	0	0	0
Unk Race	0	0	0	0	0	0	0	0	0	1	0	1	0	0	0	1	0	0	0	0	0		0	0	0	1	0	0	4
Total	1	0	0	0	1	2	2	0	0	6	0	1	0	0	0	1	0	0	6	0	0	16	0	5	0	10	0	0	51

Offense Statistics for Year 2015 **Agency or Area:** Ledyard **Pop:** 15,475

Index Offense	Offenses Number	Offenses Rate	Clearances Number	Clearances Pct.	Value Stolen Total	Value Stolen Average
Murder	0	0.0	0	-----	$0	-----
Rape	0	0.0	0	-----	$0	-----
Robbery	3	19.4	1	33.3%	$186	$62
Aggravated Assault	3	19.4	3	100.0%	-----	-----
Burglary	7	45.2	2	28.6%	$6,711	$959
Larceny	60	387.7	15	25.0%	$103,051	$1,718
Motor Vehicle Theft	4	25.8	0	0.0%	$26,200	$6,550
Arson	1	6.5	0	0.0%	$305	$305
Crime Index Total[1]:	**77**	**497.6**	**21**	**27.3%**	**$136,148**	**$1,768**

[1] Arson not included

Value Recovered: **$16,225**

Murder

Victim-Offender Relationship	female	male
Spouse	0	0
Live-In	0	0
Ex-spouse	0	0
Ex-live-in	0	0
Co-procreator	0	0
Parent	0	0
Stepparent	0	0
In-law	0	0
Grandparent	0	0
Child	0	0
Stepchild	0	0
Grandchild	0	0
Sibling	0	0
Other Family	0	0
Boy/Girlfriend	0	0
Homosexual	0	0
Friend	0	0
Child of Partner	0	0
Neighbor	0	0
Employee	0	0
Employer	0	0
Babysittee	0	0
Acquaintance	0	0
Other Known	0	0
Stranger	0	0
Unknown	0	0

Circumstance	
Argument	0
LEOKA	0
Drug Dealing	0
Gangland	0
Juvenile Gang	0
Lover's Quarrel	0
Mercy Killing	0
Other Felony	0
Other	0
Unknown	0

Weapon	
Handgun	0
Rifle	0
Shotgun	0
Other Gun	0
Unspec. Firearm	0
Knife	0
Blunt Object	0
Motor Vehicle	0
Strongarm	0
Poison	0
Explosives	0
Fire	0
Narcotics	0
Asphyxiation	0
Other	0
Unknown	0

Rape	n (clr)*
Completed	*0 (0)*
Attempted	*0 (0)*

Aggravated Assault	n (clr)
Firearm	*0 (0)*
Knife, Cutting Instrument	1 (1)
Other Dangerous Weapon	1 (1)
Strongarm (hands, feet, etc.)	1 (1)

Other Offenses	n (clr)
Negligent Manslaughter	*0 (0)*
Simple Assault	23 (12)
Officer Killed	*0* nc
Officer Assaulted	*0 (0)*

*n: offense; clr: clearance; nc: not collected.

Robbery	n (clr)	Total Loss	Avg. Loss
Highway/Street	1	$0	$0
Gas Station	*0*	*$0*	*$0*
Convenience Store	1	$166	$166
Bank	*0*	*$0*	*$0*
Other Business	*0*	*$0*	*$0*
Residence	*0*	*$0*	*$0*
Miscellaneous	1	$20	$20
Firearm	2 (1)		
Knife, Sharp Instrument	*0 (0)*		
Other Dangerous Weapon	*0 (0)*		
Strongarm (hands, feet, etc.)	1 (0)		

Burglary	n (clr)	Total Loss	Avg. Loss
Residence Night	1	$96	$96
Residence Day	4	$6,015	$1,504
Residence Unknown	*0*	*$0*	*$0*
Non-residence Night	1	$0	$0
Non-residence Day	1	$600	$600
Non-residence Unknown	*0*	*$0*	*$0*
Forcible Entry	4 (0)		
Unlawful Entry-No Force	3 (2)		
Attempt Forcible Entry	*0 (0)*		

Larceny	n	Total Loss	Avg. Loss
Pocket-picking	*0*	*$0*	*$0*
Purse-snatching	*0*	*$0*	*$0*
Shoplifting	*0*	*$0*	*$0*
Items from Motor Vehicles	3	$621	$207
MV Parts & Accessories	2	$480	$240
Bicycles	1	$1,519	$1,519
Items from Buildings	2	$4,039	$2,020
From Coin-op Machines	*0*	*$0*	*$0*
All Other	52	$96,392	$1,854
$200 and Over	35	$101,442	$2,898
$50 to $200	13	$1,445	$111
Under $50	12	$164	$14

Motor Vehicle Theft	n (clr)
Auto	2 (0)
Trucks & Buses	1 (0)
Other Vehicles	1 (0)

Arson	n (clr)	Total Loss	Avg. Loss
Structural	1 (0)	$305	$305
Mobile	*0 (0)*	*$0*	*$0*
Other	*0 (0)*	*$0*	*$0*

Arrest Statistics for Year 2015 Agency: Ledyard

	Murder	Neg. Manslaughter	Forcible Rape	Robbery	Aggravated Assault	Burglary	Larceny-Theft	Motor Vehicle Theft	Arson	Simple Assault	Forgery/Counterfeiting	Fraud	Embezzlement	Stolen Property	Vandalism	Weapons Charges	Prostitution	Sex Offenses	Drug Abuse Violations	Gambling	Offense vs. Family	Driving Under Influence	Liquor Laws	Disorderly Conduct	Vagrancy	All Other Offenses	Curfew and Loitering	Runaways	TOTAL
<10	0	0	0	0	0	0	0	0	0	0	0	0	0	0	0	0	0	0	0	0	0	0	0	0	0	0	0	0	0
10-12	0	0	0	0	0	0	0	0	0	0	0	0	0	0	0	0	0	0	0	0	0	0	0	0	0	0	0	0	0
13-14	0	0	0	0	0	0	1	0	0	0	0	0	0	0	0	0	0	0	0	0	0	0	0	0	0	2	0	0	3
15	0	0	0	0	0	0	1	0	0	0	0	0	0	0	0	0	0	0	0	0	0	0	0	1	0	0	0	0	2
16	0	0	0	0	0	0	0	0	0	2	0	0	0	0	0	0	0	0	0	0	0	0	0	0	0	0	0	0	2
17	0	0	0	0	0	0	0	0	0	1	0	0	0	0	0	0	0	0	0	0	0	0	0	0	0	0	0	0	1
Tot <18	0	0	0	0	0	0	2	0	0	3	0	0	0	0	0	0	0	0	0	0	0	0	0	1	0	2	0	0	8
18	0	0	0	0	1	0	0	0	0	0	0	0	0	0	0	0	0	0	0	0	0	0	0	0	0	1			2
19	0	0	0	0	0	0	0	0	0	1	0	0	0	0	0	0	0	0	0	0	0	1	0	0	0	0			2
20	0	0	0	0	0	0	0	0	0	0	0	0	0	0	0	0	0	0	0	0	1	1	0	2	0	1			5
21	0	0	0	0	0	0	0	0	0	1	0	0	0	0	0	0	0	0	0	0	0	0	0	0	0	0			1
22	0	0	0	0	0	1	0	0	0	1	0	0	0	0	0	0	0	0	0	0	0	3	0	0	0	1			6
23	0	0	0	0	0	1	0	0	0	0	0	0	0	0	0	0	0	0	0	0	0	1	0	0	0	3			5
24	0	0	0	0	0	1	1	0	0	0	0	0	0	0	0	0	0	0	2	0	0	1	0	0	0	4			9
25-29	0	0	0	1	0	0	2	0	0	4	0	0	0	0	0	0	0	1	0	0	0	10	0	2	0	15			35
30-34	0	0	0	0	1	0	4	0	0	0	0	0	0	0	0	0	0	0	0	0	0	4	0	3	0	5			17
35-39	0	0	0	0	0	0	3	0	0	0	0	0	0	0	0	1	0	1	1	0	0	5	0	3	0	12			26
40-44	0	0	0	0	1	0	1	0	0	0	0	0	0	0	0	0	0	0	0	0	0	6	0	1	0	17			26
45-49	0	0	0	0	0	0	1	0	0	0	0	0	0	0	0	0	0	0	0	0	0	2	0	1	0	2			6
50-54	0	0	0	0	0	0	1	0	0	1	0	0	0	0	0	0	0	0	1	0	0	3	0	1	0	1			8
55-59	0	0	0	0	0	0	0	0	0	0	0	0	0	0	0	0	0	0	0	0	0	4	0	0	0	3			7
60-64	0	0	0	0	0	0	3	0	0	0	0	0	0	0	0	0	0	0	0	0	0	3	0	2	0	3			11
65+	0	0	0	0	0	0	0	0	0	0	0	0	0	0	0	0	0	0	0	0	0	0	0	1	0	0			1
Tot 18+	0	0	0	1	3	3	16	0	0	8	0	0	0	0	0	1	0	2	4	0	1	44	0	16	0	68			167
Male	0	0	0	1	2	3	10	0	0	8	0	0	0	0	0	1	0	2	3	0	1	31	0	13	0	49	0	0	124
Female	0	0	0	0	1	0	8	0	0	3	0	0	0	0	0	0	0	0	1	0	0	13	0	4	0	21	0	0	51
White	0	0	0	1	2	3	13	0	0	7	0	0	0	0	0	1	0	2	4	0	1	38	0	16	0	55	0	0	143
Black	0	0	0	0	0	0	1	0	0	3	0	0	0	0	0	0	0	0	0	0	0	4	0	1	0	14	0	0	23
Indian	0	0	0	0	0	0	0	0	0	0	0	0	0	0	0	0	0	0	0	0	0	0	0	0	0	0	0	0	0
Asian	0	0	0	0	0	0	2	0	0	0	0	0	0	0	0	0	0	0	0	0	0	1	0	0	0	0	0	0	3
Unk Race	0	0	0	0	1	0	2	0	0	1	0	0	0	0	0	0	0	0	0	0	0	1	0	0	0	1	0	0	6
Total	0	0	0	1	3	3	18	0	0	11	0	0	0	0	0	1	0	2	4	0	1	44	0	17	0	70	0	0	175

Offense Statistics for Year 2015 **Agency or Area:** Lisbon **Pop:** 4,287

Index Offense	Offenses Number	Offenses Rate	Clearances Number	Clearances Pct.	Value Stolen Total	Value Stolen Average
Murder	0	0.0	0	-----	$0	-----
Rape	1	23.3	0	0.0%	$0	$0
Robbery	0	0.0	0	-----	$0	-----
Aggravated Assault	0	0.0	0	-----	-----	-----
Burglary	3	70.0	1	33.3%	$10,150	$3,383
Larceny	80	1,866.1	52	65.0%	$35,943	$449
Motor Vehicle Theft	1	23.3	0	0.0%	$2,000	$2,000
Arson	0	0.0	0	-----	$0	-----
Crime Index Total[1]:	**85**	**1,982.7**	**53**	**62.4%**	**$48,093**	**$566**

[1] Arson not included

Value Recovered: **$7,130**

Murder

Victim-Offender Relationship	female	male
Spouse	0	0
Live-In	0	0
Ex-spouse	0	0
Ex-live-in	0	0
Co-procreator	0	0
Parent	0	0
Stepparent	0	0
In-law	0	0
Grandparent	0	0
Child	0	0
Stepchild	0	0
Grandchild	0	0
Sibling	0	0
Other Family	0	0
Boy/Girlfriend	0	0
Homosexual	0	0
Friend	0	0
Child of Partner	0	0
Neighbor	0	0
Employee	0	0
Employer	0	0
Babysittee	0	0
Acquaintance	0	0
Other Known	0	0
Stranger	0	0
Unknown	0	0

Circumstance	
Argument	0
LEOKA	0
Drug Dealing	0
Gangland	0
Juvenile Gang	0
Lover's Quarrel	0
Mercy Killing	0
Other Felony	0
Other	0
Unknown	0

Weapon	
Handgun	0
Rifle	0
Shotgun	0
Other Gun	0
Unspec. Firearm	0
Knife	0
Blunt Object	0
Motor Vehicle	0
Strongarm	0
Poison	0
Explosives	0
Fire	0
Narcotics	0
Asphyxiation	0
Other	0
Unknown	0

Rape	n (clr)*
Completed	1 (0)
Attempted	0 (0)

Aggravated Assault	n (clr)
Firearm	0 (0)
Knife, Cutting Instrument	0 (0)
Other Dangerous Weapon	0 (0)
Strongarm (hands, feet, etc.)	0 (0)

Other Offenses	n (clr)
Negligent Manslaughter	0 (0)
Simple Assault	13 (9)
Officer Killed	0 nc
Officer Assaulted	0 (0)

*n: offense; clr: clearance; nc: not collected.

Robbery	n (clr)	Total Loss	Avg. Loss
Highway/Street	0	$0	$0
Gas Station	0	$0	$0
Convenience Store	0	$0	$0
Bank	0	$0	$0
Other Business	0	$0	$0
Residence	0	$0	$0
Miscellaneous	0	$0	$0
Firearm	0 (0)		
Knife, Sharp Instrument	0 (0)		
Other Dangerous Weapon	0 (0)		
Strongarm (hands, feet, etc.)	0 (0)		

Burglary	n (clr)	Total Loss	Avg. Loss
Residence Night	2	$6,800	$3,400
Residence Day	1	$3,350	$3,350
Residence Unknown	0	$0	$0
Non-residence Night	0	$0	$0
Non-residence Day	0	$0	$0
Non-residence Unknown	0	$0	$0
Forcible Entry	2 (0)		
Unlawful Entry-No Force	1 (1)		
Attempt Forcible Entry	0 (0)		

Larceny	n	Total Loss	Avg. Loss
Pocket-picking	0	$0	$0
Purse-snatching	0	$0	$0
Shoplifting	35	$8,818	$252
Items from Motor Vehicles	0	$0	$0
MV Parts & Accessories	1	$10	$10
Bicycles	1	$300	$300
Items from Buildings	1	$1,161	$1,161
From Coin-op Machines	0	$0	$0
All Other	42	$25,654	$611
$200 and Over	34	$32,078	$943
$50 to $200	29	$3,401	$117
Under $50	17	$464	$27

Motor Vehicle Theft	n (clr)
Auto	0 (0)
Trucks & Buses	1 (0)
Other Vehicles	0 (0)

Arson	n (clr)	Total Loss	Avg. Loss
Structural	0 (0)	$0	$0
Mobile	0 (0)	$0	$0
Other	0 (0)	$0	$0

Arrest Statistics for Year 2015 Agency: Lisbon

	Murder	Neg. Manslaughter	Forcible Rape	Robbery	Aggravated Assault	Burglary	Larceny-Theft	Motor Vehicle Theft	Arson	Simple Assault	Forgery/Counterfeiting	Fraud	Embezzlement	Stolen Property	Vandalism	Weapons Charges	Prostitution	Sex Offenses	Drug Abuse Violations	Gambling	Offense vs. Family	Driving Under Influence	Liquor Laws	Disorderly Conduct	Vagrancy	All Other Offenses	Curfew and Loitering	Runaways	TOTAL
<10	0	0	0	0	0	0	0	0	0	0	0	0	0	0	0	0	0	0	0	0	0	0	0	0	0	0	0	0	0
10-12	0	0	0	0	0	0	0	0	0	0	0	0	0	0	0	0	0	0	0	0	0	0	0	0	0	0	0	0	0
13-14	0	0	0	0	0	0	0	0	0	0	0	0	0	0	0	0	0	0	0	0	0	0	0	0	0	0	0	0	0
15	0	0	0	0	0	0	0	0	0	0	0	0	0	0	0	0	0	0	0	0	0	0	0	0	0	0	0	0	0
16	0	0	0	0	0	0	0	0	0	0	0	0	0	0	0	0	0	0	0	0	0	0	0	0	0	0	0	0	0
17	0	0	0	0	0	0	0	0	0	0	0	0	0	0	0	0	0	0	1	0	0	0	0	0	0	0	0	0	1
Tot <18	0	0	0	0	0	0	0	0	0	0	0	0	0	0	0	0	0	0	1	0	0	0	0	0	0	0	0	0	1
18	0	0	0	0	0	0	3	0	0	0	0	0	0	0	0	0	0	0	0	0	0	0	0	0	0	0			3
19	0	0	0	0	0	0	3	0	0	0	0	0	0	0	0	0	0	0	0	0	0	0	0	0	0	0			3
20	0	0	0	0	0	0	3	0	0	0	0	0	0	0	0	0	0	0	1	0	0	0	0	0	0	0			4
21	0	0	0	0	0	0	0	0	0	0	0	0	0	0	0	0	0	0	0	0	0	0	0	0	0	0			0
22	0	0	0	0	0	0	1	0	0	0	0	0	0	0	0	0	0	0	5	0	0	0	0	0	0	0			6
23	0	0	0	0	0	1	3	0	0	0	0	0	0	0	0	0	0	0	1	0	0	1	0	0	0	0			6
24	0	0	0	0	0	0	1	0	0	0	0	0	0	0	0	0	0	0	1	0	0	2	0	0	0	1			5
25-29	0	0	0	0	0	0	17	0	0	1	0	0	0	0	0	0	0	0	3	0	0	4	0	0	0	1			26
30-34	0	0	0	0	0	0	10	0	0	1	0	0	0	0	0	0	0	0	2	0	0	5	0	1	0	3			22
35-39	0	0	0	0	0	0	7	0	0	0	0	0	0	0	0	0	0	0	0	0	1	1	0	1	0	0			10
40-44	0	0	0	0	0	0	5	0	0	1	0	0	0	0	0	0	0	0	1	0	0	1	0	0	0	5			13
45-49	0	0	0	0	0	0	1	0	0	1	0	0	0	0	0	0	0	0	1	0	0	1	0	0	0	2			6
50-54	0	0	0	0	0	0	1	0	0	1	0	0	0	0	0	0	0	0	2	0	0	1	0	0	0	0			5
55-59	0	0	0	0	0	0	2	0	0	0	0	0	0	0	0	0	0	0	0	0	0	0	0	2	0	2			6
60-64	0	0	0	0	0	0	1	0	0	0	0	0	0	0	0	0	0	0	1	0	0	1	0	0	0	0			3
65+	0	0	0	0	0	0	2	0	0	2	0	0	0	0	0	0	0	0	0	0	0	1	0	1	0	0			6
Tot 18+	0	0	0	0	0	1	60	0	0	7	0	0	0	0	0	0	0	0	18	0	1	18	0	5	0	14			124
Male	0	0	0	0	0	1	31	0	0	6	0	0	0	0	0	0	0	0	15	0	0	13	0	4	0	12	0	0	82
Female	0	0	0	0	0	0	29	0	0	1	0	0	0	0	0	0	0	0	4	0	1	5	0	1	0	2	0	0	43
White	0	0	0	0	0	1	53	0	0	4	0	0	0	0	0	0	0	0	18	0	1	13	0	5	0	14	0	0	109
Black	0	0	0	0	0	0	4	0	0	1	0	0	0	0	0	0	0	0	1	0	0	3	0	0	0	0	0	0	9
Indian	0	0	0	0	0	0	1	0	0	0	0	0	0	0	0	0	0	0	0	0	0	1	0	0	0	0	0	0	2
Asian	0	0	0	0	0	0	0	0	0	0	0	0	0	0	0	0	0	0	0	0	0	0	0	0	0	0	0	0	0
Unk Race	0	0	0	0	0	0	2	0	0	2	0	0	0	0	0	0	0	0	0	0	0	1	0	0	0	0	0	0	5
Total	0	0	0	0	0	1	60	0	0	7	0	0	0	0	0	0	0	0	19	0	1	18	0	5	0	14	0	0	125

Offense Statistics for Year 2015 **Agency or Area:** Litchfield **Pop:** 8,763

Index Offense	Offenses Number	Offenses Rate	Clearances Number	Clearances Pct.	Value Stolen Total	Value Stolen Average
Murder	0	0.0	0	-----	$0	-----
Rape	0	0.0	0	-----	$0	-----
Robbery	0	0.0	0	-----	$0	-----
Aggravated Assault	0	0.0	0	-----	-----	-----
Burglary	13	148.4	3	23.1%	$6,337	$487
Larceny	54	616.2	10	18.5%	$69,973	$1,296
Motor Vehicle Theft	3	34.2	1	33.3%	$6,100	$2,033
Arson	0	0.0	0	-----	$0	-----
Crime Index Total[1]:	**70**	**798.8**	**14**	**20.0%**	**$82,410**	**$1,177**

[1] Arson not included

Value Recovered: **$3,181**

Murder

Victim-Offender Relationship	female	male
Spouse	0	0
Live-In	0	0
Ex-spouse	0	0
Ex-live-in	0	0
Co-procreator	0	0
Parent	0	0
Stepparent	0	0
In-law	0	0
Grandparent	0	0
Child	0	0
Stepchild	0	0
Grandchild	0	0
Sibling	0	0
Other Family	0	0
Boy/Girlfriend	0	0
Homosexual	0	0
Friend	0	0
Child of Partner	0	0
Neighbor	0	0
Employee	0	0
Employer	0	0
Babysittee	0	0
Acquaintance	0	0
Other Known	0	0
Stranger	0	0
Unknown	0	0

Circumstance	
Argument	0
LEOKA	0
Drug Dealing	0
Gangland	0
Juvenile Gang	0
Lover's Quarrel	0
Mercy Killing	0
Other Felony	0
Other	0
Unknown	0

Weapon	
Handgun	0
Rifle	0
Shotgun	0
Other Gun	0
Unspec. Firearm	0
Knife	0
Blunt Object	0
Motor Vehicle	0
Strongarm	0
Poison	0
Explosives	0
Fire	0
Narcotics	0
Asphyxiation	0
Other	0
Unknown	0

Rape	n (clr)*
Completed	0 (0)
Attempted	0 (0)

Aggravated Assault	n (clr)
Firearm	0 (0)
Knife, Cutting Instrument	0 (0)
Other Dangerous Weapon	0 (0)
Strongarm (hands, feet, etc.)	0 (0)

Other Offenses	n (clr)
Negligent Manslaughter	0 (0)
Simple Assault	32 (24)
Officer Killed	0 nc
Officer Assaulted	0 (0)

*n: offense; clr: clearance; nc: not collected.

Robbery	n (clr)	Total Loss	Avg. Loss
Highway/Street	0	$0	$0
Gas Station	0	$0	$0
Convenience Store	0	$0	$0
Bank	0	$0	$0
Other Business	0	$0	$0
Residence	0	$0	$0
Miscellaneous	0	$0	$0
Firearm	0 (0)		
Knife, Sharp Instrument	0 (0)		
Other Dangerous Weapon	0 (0)		
Strongarm (hands, feet, etc.)	0 (0)		

Burglary	n (clr)	Total Loss	Avg. Loss
Residence Night	4	$3,999	$1,000
Residence Day	2	$550	$275
Residence Unknown	0	$0	$0
Non-residence Night	1	$0	$0
Non-residence Day	6	$1,788	$298
Non-residence Unknown	0	$0	$0
Forcible Entry	4 (1)		
Unlawful Entry-No Force	9 (2)		
Attempt Forcible Entry	0 (0)		

Larceny	n	Total Loss	Avg. Loss
Pocket-picking	0	$0	$0
Purse-snatching	0	$0	$0
Shoplifting	3	$984	$328
Items from Motor Vehicles	7	$4,321	$617
MV Parts & Accessories	2	$502	$251
Bicycles	0	$0	$0
Items from Buildings	1	$4,900	$4,900
From Coin-op Machines	0	$0	$0
All Other	41	$59,266	$1,446
$200 and Over	32	$68,886	$2,153
$50 to $200	9	$964	$107
Under $50	13	$123	$9

Motor Vehicle Theft	n (clr)
Auto	2 (0)
Trucks & Buses	0 (1)
Other Vehicles	1 (0)

Arson	n (clr)	Total Loss	Avg. Loss
Structural	0 (0)	$0	$0
Mobile	0 (0)	$0	$0
Other	0 (0)	$0	$0

Arrest Statistics for Year 2015 Agency: Litchfield

	Murder	Neg. Manslaughter	Forcible Rape	Robbery	Aggravated Assault	Burglary	Larceny-Theft	Motor Vehicle Theft	Arson	Simple Assault	Forgery/Counterfeiting	Fraud	Embezzlement	Stolen Property	Vandalism	Weapons Charges	Prostitution	Sex Offenses	Drug Abuse Violations	Gambling	Offense vs. Family	Driving Under Influence	Liquor Laws	Disorderly Conduct	Vagrancy	All Other Offenses	Curfew and Loitering	Runaways	TOTAL
<10	0	0	0	0	0	0	0	0	0	0	0	0	0	0	0	0	0	0	0	0	0	0	0	0	0	0	0	0	0
10-12	0	0	0	0	0	0	0	0	0	0	0	0	0	0	0	0	0	0	0	0	0	0	0	0	0	0	0	0	0
13-14	0	0	0	0	0	0	1	0	0	1	0	0	0	0	0	0	0	0	0	0	0	0	0	1	0	0	0	0	3
15	0	0	0	0	0	0	0	0	0	2	0	0	0	0	1	0	0	0	0	0	0	0	0	2	0	1	0	0	6
16	0	0	0	0	0	0	0	0	0	1	0	0	0	0	1	0	0	0	0	0	0	0	0	2	0	0	0	0	4
17	0	0	0	0	0	0	1	0	0	0	0	0	0	0	0	0	0	0	0	0	0	0	0	0	0	0	0	0	1
Tot <18	0	0	0	0	0	0	2	0	0	4	0	0	0	0	2	0	0	0	0	0	0	0	0	5	0	1	0	0	14
18	0	0	0	0	0	0	0	0	0	1	0	0	0	0	1	0	0	0	0	0	0	0	0	0	0	0			2
19	0	0	0	0	0	0	0	1	0	0	0	0	0	0	0	0	0	0	1	0	0	1	0	0	0	3			6
20	0	0	0	0	0	0	1	0	0	0	0	0	0	0	0	0	0	0	0	0	0	1	0	0	0	2			4
21	0	0	0	0	0	0	1	0	0	1	0	0	0	0	0	0	0	0	0	0	0	0	0	0	0	2			4
22	0	0	0	0	0	0	1	0	0	0	0	0	0	0	0	0	0	0	0	0	0	0	1	0	0	2			4
23	0	0	0	0	0	0	0	0	0	0	0	0	0	0	0	0	0	0	1	0	0	1	0	1	0	1			4
24	0	0	0	0	0	0	0	0	0	0	0	0	0	0	0	0	0	0	0	0	0	0	0	0	0	0			0
25-29	0	0	0	0	0	1	2	0	0	3	0	0	0	0	0	0	0	0	1	0	0	4	0	2	0	17			30
30-34	0	0	0	0	0	1	2	0	0	1	0	0	0	0	0	0	0	0	2	0	0	4	0	3	0	20			33
35-39	0	0	0	0	0	1	0	0	0	3	0	0	0	0	0	0	0	0	1	0	0	1	0	2	0	13			21
40-44	0	0	0	0	0	0	0	0	0	2	0	0	0	0	0	0	0	0	0	0	0	2	0	1	0	7			12
45-49	0	0	0	0	0	0	1	0	0	1	0	0	0	0	0	0	0	0	2	0	0	6	0	2	0	12			24
50-54	0	0	0	0	0	0	1	0	0	2	0	0	0	0	0	0	0	0	2	0	0	3	0	2	0	10			20
55-59	0	0	0	0	0	0	0	0	0	0	0	0	0	0	0	0	0	0	0	0	0	3	0	0	0	7			10
60-64	0	0	0	0	0	0	0	0	0	1	0	0	0	0	0	0	0	0	0	0	0	2	0	0	0	4			7
65+	0	0	0	0	0	0	0	0	0	1	0	0	0	0	0	0	0	0	0	0	0	0	0	1	0	2			4
Tot 18+	0	0	0	0	0	3	9	1	0	16	0	0	0	0	1	0	0	0	10	0	0	28	1	14	0	102			185
Male	0	0	0	0	0	2	8	1	0	12	0	0	0	0	2	0	0	0	9	0	0	22	0	11	0	85	0	0	152
Female	0	0	0	0	0	1	3	0	0	8	0	0	0	0	1	0	0	0	1	0	0	6	1	8	0	18	0	0	47
White	0	0	0	0	0	3	10	0	0	15	0	0	0	0	3	0	0	0	10	0	0	24	0	17	0	92	0	0	174
Black	0	0	0	0	0	0	1	1	0	4	0	0	0	0	0	0	0	0	0	0	0	2	1	2	0	10	0	0	21
Indian	0	0	0	0	0	0	0	0	0	0	0	0	0	0	0	0	0	0	0	0	0	0	0	0	0	0	0	0	0
Asian	0	0	0	0	0	0	0	0	0	0	0	0	0	0	0	0	0	0	0	0	0	0	0	0	0	0	0	0	0
Unk Race	0	0	0	0	0	0	0	0	0	1	0	0	0	0	0	0	0	0	0	0	0	2	0	0	0	1	0	0	4
Total	0	0	0	0	0	3	11	1	0	20	0	0	0	0	3	0	0	0	10	0	0	28	1	19	0	103	0	0	199

Offense Statistics for Year 2015 **Agency or Area:** Lyme **Pop:** 2,125

Index Offense	Offenses Number	Offenses Rate	Clearances Number	Clearances Pct.	Value Stolen Total	Value Stolen Average
Murder	0	0.0	0	-----	$0	-----
Rape	0	0.0	0	-----	$0	-----
Robbery	1	47.1	1	100.0%	$950	$950
Aggravated Assault	1	47.1	0	0.0%	-----	-----
Burglary	7	329.4	2	28.6%	$19,191	$2,742
Larceny	6	282.4	1	16.7%	$29,353	$4,892
Motor Vehicle Theft	1	47.1	0	0.0%	$9,000	$9,000
Arson	0	0.0	0	-----	$0	-----
Crime Index Total[1]:	**16**	**752.9**	**4**	**25.0%**	**$58,494**	**$3,656**

[1] Arson not included

Value Recovered: **$9,825**

Murder

Victim-Offender Relationship	female	male
Spouse	0	0
Live-In	0	0
Ex-spouse	0	0
Ex-live-in	0	0
Co-procreator	0	0
Parent	0	0
Stepparent	0	0
In-law	0	0
Grandparent	0	0
Child	0	0
Stepchild	0	0
Grandchild	0	0
Sibling	0	0
Other Family	0	0
Boy/Girlfriend	0	0
Homosexual	0	0
Friend	0	0
Child of Partner	0	0
Neighbor	0	0
Employee	0	0
Employer	0	0
Babysittee	0	0
Acquaintance	0	0
Other Known	0	0
Stranger	0	0
Unknown	0	0

Circumstance	
Argument	0
LEOKA	0
Drug Dealing	0
Gangland	0
Juvenile Gang	0
Lover's Quarrel	0
Mercy Killing	0
Other Felony	0
Other	0
Unknown	0

Weapon	
Handgun	0
Rifle	0
Shotgun	0
Other Gun	0
Unspec. Firearm	0
Knife	0
Blunt Object	0
Motor Vehicle	0
Strongarm	0
Poison	0
Explosives	0
Fire	0
Narcotics	0
Asphyxiation	0
Other	0
Unknown	0

Rape	n (clr)*
Completed	0 (0)
Attempted	0 (0)

Aggravated Assault	n (clr)
Firearm	0 (0)
Knife, Cutting Instrument	0 (0)
Other Dangerous Weapon	0 (0)
Strongarm (hands, feet, etc.)	1 (0)

Other Offenses	n (clr)
Negligent Manslaughter	0 (0)
Simple Assault	0 (0)
Officer Killed	0 nc
Officer Assaulted	0 (0)

*n: offense; clr: clearance; nc: not collected.

Robbery	n (clr)	Total Loss	Avg. Loss
Highway/Street	0	$0	$0
Gas Station	0	$0	$0
Convenience Store	1	$950	$950
Bank	0	$0	$0
Other Business	0	$0	$0
Residence	0	$0	$0
Miscellaneous	0	$0	$0
Firearm	1 (1)		
Knife, Sharp Instrument	0 (0)		
Other Dangerous Weapon	0 (0)		
Strongarm (hands, feet, etc.)	0 (0)		

Burglary	n (clr)	Total Loss	Avg. Loss
Residence Night	1	$2,920	$2,920
Residence Day	5	$16,036	$3,207
Residence Unknown	0	$0	$0
Non-residence Night	1	$235	$235
Non-residence Day	0	$0	$0
Non-residence Unknown	0	$0	$0
Forcible Entry	5 (2)		
Unlawful Entry-No Force	2 (0)		
Attempt Forcible Entry	0 (0)		

Larceny	n	Total Loss	Avg. Loss
Pocket-picking	0	$0	$0
Purse-snatching	0	$0	$0
Shoplifting	0	$0	$0
Items from Motor Vehicles	1	$900	$900
MV Parts & Accessories	0	$0	$0
Bicycles	0	$0	$0
Items from Buildings	0	$0	$0
From Coin-op Machines	0	$0	$0
All Other	5	$28,453	$5,691
$200 and Over	5	$29,263	$5,853
$50 to $200	1	$90	$90
Under $50	0	$0	$0

Motor Vehicle Theft	n (clr)
Auto	1 (0)
Trucks & Buses	0 (0)
Other Vehicles	0 (0)

Arson	n (clr)	Total Loss	Avg. Loss
Structural	0 (0)	$0	$0
Mobile	0 (0)	$0	$0
Other	0 (0)	$0	$0

Arrest Statistics for Year 2015 Agency: Lyme

	Murder	Neg. Manslaughter	Forcible Rape	Robbery	Aggravated Assault	Burglary	Larceny-Theft	Motor Vehicle Theft	Arson	Simple Assault	Forgery/Counterfeiting	Fraud	Embezzlement	Stolen Property	Vandalism	Weapons Charges	Prostitution	Sex Offenses	Drug Abuse Violations	Gambling	Offense vs. Family	Driving Under Influence	Liquor Laws	Disorderly Conduct	Vagrancy	All Other Offenses	Curfew and Loitering	Runaways	TOTAL
<10	0	0	0	0	0	0	0	0	0	0	0	0	0	0	0	0	0	0	0	0	0	0	0	0	0	0	0	0	0
10-12	0	0	0	0	0	0	0	0	0	0	0	0	0	0	0	0	0	0	0	0	0	0	0	0	0	0	0	0	0
13-14	0	0	0	0	0	0	0	0	0	0	0	0	0	0	0	0	0	0	0	0	0	0	0	0	0	0	0	0	0
15	0	0	0	0	0	0	0	0	0	0	0	0	0	0	0	0	0	0	0	0	0	0	0	0	0	0	0	0	0
16	0	0	0	0	0	0	0	0	0	0	0	0	0	0	0	0	0	0	1	0	0	0	0	0	0	0	0	0	1
17	0	0	0	0	0	0	0	0	0	0	0	0	0	0	0	0	0	0	0	0	0	0	0	0	0	0	0	0	0
Tot <18	0	0	0	0	0	0	0	0	0	0	0	0	0	0	0	0	0	0	1	0	0	0	0	0	0	0	0	0	1
18	0	0	0	0	0	0	0	0	0	0	0	0	0	0	0	0	0	0	0	0	0	0	0	0	0	0			0
19	0	0	0	0	0	0	0	0	0	0	0	0	0	0	0	0	0	0	0	0	0	0	0	0	0	0			0
20	0	0	0	0	0	1	0	0	0	0	0	0	0	0	0	0	0	0	0	0	0	0	0	0	0	0			1
21	0	0	0	0	0	1	0	0	0	0	0	0	0	0	0	0	0	0	0	0	0	0	0	0	0	0			1
22	0	0	0	0	0	0	0	0	0	0	0	0	0	0	0	0	0	0	0	0	0	0	0	0	0	0			0
23	0	0	0	0	0	0	0	0	0	0	0	0	0	0	0	0	0	0	0	0	0	0	0	1	0	0			1
24	0	0	0	0	0	0	0	0	0	0	0	0	0	0	0	0	0	0	0	0	0	0	0	0	0	0			0
25-29	0	0	0	1	0	0	0	0	0	0	0	0	0	0	0	0	0	0	2	0	0	0	0	0	0	0			3
30-34	0	0	0	0	0	1	1	0	0	0	0	0	0	0	0	0	0	0	0	0	0	0	0	0	0	0			2
35-39	0	0	0	0	0	0	0	0	0	0	0	0	0	0	0	0	0	0	0	0	0	0	0	0	0	0			0
40-44	0	0	0	0	0	0	0	0	0	0	0	0	0	0	0	0	0	0	0	0	0	0	0	0	0	0			0
45-49	0	0	0	0	0	0	0	0	0	0	0	0	0	0	0	0	0	0	0	0	0	0	0	0	0	0			0
50-54	0	0	0	0	0	0	0	0	0	0	0	0	0	0	0	0	0	0	0	0	0	0	0	0	0	0			0
55-59	0	0	0	0	0	0	0	0	0	0	0	0	0	0	0	0	0	0	0	0	0	0	0	0	0	0			0
60-64	0	0	0	0	0	0	0	0	0	0	0	0	0	0	0	0	0	0	0	0	0	0	0	0	0	0			0
65+	0	0	0	0	0	0	0	0	0	0	0	0	0	0	0	0	0	0	0	0	0	0	0	0	0	1			1
Tot 18+	0	0	0	1	0	3	1	0	0	0	0	0	0	0	0	0	0	0	2	0	0	0	0	1	0	1			9
Male	0	0	0	1	0	2	0	0	0	0	0	0	0	0	0	0	0	0	3	0	0	0	0	1	0	1	0	0	8
Female	0	0	0	0	0	1	1	0	0	0	0	0	0	0	0	0	0	0	0	0	0	0	0	0	0	0	0	0	2
White	0	0	0	1	0	3	1	0	0	0	0	0	0	0	0	0	0	0	3	0	0	0	0	1	0	1	0	0	10
Black	0	0	0	0	0	0	0	0	0	0	0	0	0	0	0	0	0	0	0	0	0	0	0	0	0	0	0	0	0
Indian	0	0	0	0	0	0	0	0	0	0	0	0	0	0	0	0	0	0	0	0	0	0	0	0	0	0	0	0	0
Asian	0	0	0	0	0	0	0	0	0	0	0	0	0	0	0	0	0	0	0	0	0	0	0	0	0	0	0	0	0
Unk Race	0	0	0	0	0	0	0	0	0	0	0	0	0	0	0	0	0	0	0	0	0		0	0	0	0	0	0	
Total	0	0	0	1	0	3	1	0	0	0	0	0	0	0	0	0	0	0	3	0	0	0	0	1	0	1	0	0	10

Offense Statistics for Year 2015 **Agency or Area:** Madison **Pop:** 18,816

Index Offense	Offenses Number	Offenses Rate	Clearances Number	Clearances Pct.	Value Stolen Total	Value Stolen Average
Murder	0	0.0	0	-----	$0	-----
Rape	0	0.0	0	-----	$0	-----
Robbery	0	0.0	0	-----	$0	-----
Aggravated Assault	1	5.3	1	100.0%	-----	-----
Burglary	11	58.5	3	27.3%	$49,039	$4,458
Larceny	46	244.5	10	21.7%	$205,065	$4,458
Motor Vehicle Theft	0	0.0	1	-----	$0	-----
Arson	0	0.0	0	-----	$0	-----
Crime Index Total[1]:	**58**	**308.2**	**15**	**25.9%**	**$254,104**	**$4,381**

[1] Arson not included

Value Recovered: **$6,415**

Murder

Victim-Offender Relationship	female	male
Spouse	0	0
Live-In	0	0
Ex-spouse	0	0
Ex-live-in	0	0
Co-procreator	0	0
Parent	0	0
Stepparent	0	0
In-law	0	0
Grandparent	0	0
Child	0	0
Stepchild	0	0
Grandchild	0	0
Sibling	0	0
Other Family	0	0
Boy/Girlfriend	0	0
Homosexual	0	0
Friend	0	0
Child of Partner	0	0
Neighbor	0	0
Employee	0	0
Employer	0	0
Babysittee	0	0
Acquaintance	0	0
Other Known	0	0
Stranger	0	0
Unknown	0	0

Circumstance	
Argument	0
LEOKA	0
Drug Dealing	0
Gangland	0
Juvenile Gang	0
Lover's Quarrel	0
Mercy Killing	0
Other Felony	0
Other	0
Unknown	0

Weapon	
Handgun	0
Rifle	0
Shotgun	0
Other Gun	0
Unspec. Firearm	0
Knife	0
Blunt Object	0
Motor Vehicle	0
Strongarm	0
Poison	0
Explosives	0
Fire	0
Narcotics	0
Asphyxiation	0
Other	0
Unknown	0

Rape	n (clr)*
Completed	0 (0)
Attempted	0 (0)

Aggravated Assault	n (clr)
Firearm	0 (0)
Knife, Cutting Instrument	1 (1)
Other Dangerous Weapon	0 (0)
Strongarm (hands, feet, etc.)	0 (0)

Other Offenses	n (clr)
Negligent Manslaughter	0 (0)
Simple Assault	13 (4)
Officer Killed	0 nc
Officer Assaulted	0 (0)

*n: offense; clr: clearance; nc: not collected.

Robbery	n (clr)	Total Loss	Avg. Loss
Highway/Street	0	$0	$0
Gas Station	0	$0	$0
Convenience Store	0	$0	$0
Bank	0	$0	$0
Other Business	0	$0	$0
Residence	0	$0	$0
Miscellaneous	0	$0	$0
Firearm	0 (0)		
Knife, Sharp Instrument	0 (0)		
Other Dangerous Weapon	0 (0)		
Strongarm (hands, feet, etc.)	0 (0)		

Burglary	n (clr)	Total Loss	Avg. Loss
Residence Night	4	$24,450	$6,113
Residence Day	5	$17,472	$3,494
Residence Unknown	0	$0	$0
Non-residence Night	0	$0	$0
Non-residence Day	2	$7,117	$3,559
Non-residence Unknown	0	$0	$0
Forcible Entry	5 (1)		
Unlawful Entry-No Force	6 (2)		
Attempt Forcible Entry	0 (0)		

Larceny	n	Total Loss	Avg. Loss
Pocket-picking	0	$0	$0
Purse-snatching	0	$0	$0
Shoplifting	7	$2,537	$362
Items from Motor Vehicles	8	$17,316	$2,165
MV Parts & Accessories	1	$1,300	$1,300
Bicycles	0	$0	$0
Items from Buildings	17	$85,093	$5,005
From Coin-op Machines	0	$0	$0
All Other	13	$98,819	$7,601
$200 and Over	33	$204,473	$6,196
$50 to $200	6	$573	$96
Under $50	7	$19	$3

Motor Vehicle Theft	n (clr)
Auto	0 (1)
Trucks & Buses	0 (0)
Other Vehicles	0 (0)

Arson	n (clr)	Total Loss	Avg. Loss
Structural	0 (0)	$0	$0
Mobile	0 (0)	$0	$0
Other	0 (0)	$0	$0

Arrest Statistics for Year 2015 Agency: Madison

	Murder	Neg. Manslaughter	Forcible Rape	Robbery	Aggravated Assault	Burglary	Larceny-Theft	Motor Vehicle Theft	Arson	Simple Assault	Forgery/Counterfeiting	Fraud	Embezzlement	Stolen Property	Vandalism	Weapons Charges	Prostitution	Sex Offenses	Drug Abuse Violations	Gambling	Offense vs. Family	Driving Under Influence	Liquor Laws	Disorderly Conduct	Vagrancy	All Other Offenses	Curfew and Loitering	Runaways	TOTAL
<10	0	0	0	0	0	0	0	0	0	0	0	0	0	0	0	0	0	0	0	0	0	0	0	0	0	0	0	0	0
10-12	0	0	0	0	0	0	0	0	0	0	0	0	0	0	0	0	0	0	0	0	0	0	0	0	0	0	0	0	0
13-14	0	0	0	0	0	0	0	0	0	0	0	0	0	0	0	0	0	0	0	0	0	0	0	0	0	0	0	0	0
15	0	0	0	0	0	0	0	0	0	1	0	0	0	0	0	0	0	0	0	0	0	0	0	0	0	0	0	0	1
16	0	0	0	0	0	0	0	0	0	0	0	0	0	0	0	0	0	0	0	0	0	0	0	0	0	0	0	0	0
17	0	0	0	0	0	0	0	0	0	0	0	0	0	0	0	0	0	0	0	0	0	1	0	0	0	0	0	0	1
Tot <18	0	0	0	0	0	0	0	0	0	1	0	0	0	0	0	0	0	0	0	0	0	1	0	0	0	0	0	0	2
18	0	0	0	0	0	0	0	0	0	0	0	0	0	0	0	0	0	0	1	0	0	0	0	0	0	1			2
19	0	0	0	0	0	0	0	0	0	0	0	0	0	0	0	0	0	0	0	0	0	0	0	1	0	1			2
20	0	0	0	0	0	0	0	1	0	0	0	0	0	0	0	0	0	0	1	0	0	1	0	0	0	0			3
21	0	0	0	0	0	0	0	0	0	0	0	0	0	0	0	0	0	0	1	0	0	1	0	0	0	1			3
22	0	0	0	0	0	0	0	0	0	0	0	0	0	0	0	0	0	0	0	0	0	5	0	1	0	3			9
23	0	0	0	0	0	0	0	0	0	0	0	0	0	0	0	0	0	0	0	0	0	2	0	0	0	0			2
24	0	0	0	0	0	0	0	0	0	0	0	0	0	0	0	0	0	0	0	0	0	0	0	0	0	1			1
25-29	0	0	0	0	1	0	4	0	0	1	0	0	0	0	0	0	0	0	0	0	1	9	0	1	0	3			20
30-34	0	0	0	0	0	0	2	0	0	0	0	0	0	0	0	0	0	0	0	0	0	8	0	2	0	6			18
35-39	0	0	0	0	0	0	0	0	0	0	0	0	0	0	0	0	0	0	0	0	0	3	0	6	0	8			17
40-44	0	0	0	0	0	3	2	0	0	0	0	0	0	0	0	0	0	0	0	0	1	5	0	1	0	2			14
45-49	0	0	0	0	0	0	0	0	0	2	0	0	0	0	0	0	0	0	0	0	0	2	0	3	0	3			10
50-54	0	0	0	0	0	0	2	0	0	0	0	0	0	0	0	0	0	0	0	0	0	7	0	3	0	2			14
55-59	0	0	0	0	0	0	1	0	0	0	0	0	0	0	0	0	0	0	0	0	0	4	0	0	0	1			6
60-64	0	0	0	0	0	0	0	0	0	0	0	0	0	0	0	0	0	0	0	0	0	5	0	0	0	0			5
65+	0	0	0	0	0	0	1	0	0	0	0	0	0	0	0	0	0	0	0	0	0	5	0	0	0	2			8
Tot 18+	0	0	0	0	1	3	12	1	0	3	0	0	0	0	0	0	0	0	3	0	2	57	0	18	0	34			134
Male	0	0	0	0	1	3	7	1	0	2	0	0	0	0	0	0	0	0	2	0	1	41	0	13	0	27	0	0	98
Female	0	0	0	0	0	0	5	0	0	2	0	0	0	0	0	0	0	0	1	0	1	17	0	5	0	7	0	0	38
White	0	0	0	0	1	3	10	1	0	4	0	0	0	0	0	0	0	0	3	0	1	52	0	17	0	34	0	0	126
Black	0	0	0	0	0	0	1	0	0	0	0	0	0	0	0	0	0	0	0	0	0	2	0	1	0	0	0	0	4
Indian	0	0	0	0	0	0	0	0	0	0	0	0	0	0	0	0	0	0	0	0	0	0	0	0	0	0	0	0	0
Asian	0	0	0	0	0	0	1	0	0	0	0	0	0	0	0	0	0	0	0	0	1	1	0	0	0	0	0	0	3
Unk Race	0	0	0	0	0	0	0	0	0	0	0	0	0	0	0	0	0	0	0	0	0	3	0	0	0	0	0	0	3
Total	0	0	0	0	1	3	12	1	0	4	0	0	0	0	0	0	0	0	3	0	2	58	0	18	0	34	0	0	136

Offense Statistics for Year 2015 **Agency or Area:** Manchester **Pop:** 57,675

Index Offense	Offenses Number	Offenses Rate	Clearances Number	Clearances Pct.	Value Stolen Total	Value Stolen Average
Murder	0	0.0	0	-----	$0	-----
Rape	18	31.2	10	55.6%	$0	$0
Robbery	37	64.2	25	67.6%	$21,577	$583
Aggravated Assault	49	85.0	49	100.0%	-----	-----
Burglary	151	261.8	33	21.9%	$173,703	$1,150
Larceny	1,354	2,347.6	494	36.5%	$544,751	$402
Motor Vehicle Theft	69	119.6	12	17.4%	$430,485	$6,239
Arson	7	12.1	3	42.9%	$259,500	$37,071
Crime Index Total[1]:	**1,678**	**2,909.4**	**623**	**37.1%**	**$1,170,516**	**$698**

[1] Arson not included

Value Recovered: $312,235

Murder

Victim-Offender Relationship	female	male
Spouse	0	0
Live-In	0	0
Ex-spouse	0	0
Ex-live-in	0	0
Co-procreator	0	0
Parent	0	0
Stepparent	0	0
In-law	0	0
Grandparent	0	0
Child	0	0
Stepchild	0	0
Grandchild	0	0
Sibling	0	0
Other Family	0	0
Boy/Girlfriend	0	0
Homosexual	0	0
Friend	0	0
Child of Partner	0	0
Neighbor	0	0
Employee	0	0
Employer	0	0
Babysittee	0	0
Acquaintance	0	0
Other Known	0	0
Stranger	0	0
Unknown	0	0

Circumstance	
Argument	0
LEOKA	0
Drug Dealing	0
Gangland	0
Juvenile Gang	0
Lover's Quarrel	0
Mercy Killing	0
Other Felony	0
Other	0
Unknown	0

Weapon	
Handgun	0
Rifle	0
Shotgun	0
Other Gun	0
Unspec. Firearm	0
Knife	0
Blunt Object	0
Motor Vehicle	0
Strongarm	0
Poison	0
Explosives	0
Fire	0
Narcotics	0
Asphyxiation	0
Other	0
Unknown	0

Rape	n (clr)*
Completed	18 (10)
Attempted	*0 (0)*

Aggravated Assault	n (clr)
Firearm	2 (1)
Knife, Cutting Instrument	16 (15)
Other Dangerous Weapon	19 (19)
Strongarm (hands, feet, etc.)	12 (14)

Other Offenses	n (clr)
Negligent Manslaughter	*0 (0)*
Simple Assault	523 (427)
Officer Killed	*0* nc
Officer Assaulted	13 (13)

*n: offense; clr: clearance; nc: not collected.

Robbery	n (clr)	Total Loss	Avg. Loss
Highway/Street	7	$857	$122
Gas Station	*0*	*$0*	*$0*
Convenience Store	*0*	*$0*	*$0*
Bank	3	$10,000	$3,333
Other Business	15	$4,148	$277
Residence	1	$85	$85
Miscellaneous	11	$6,487	$590
Firearm	7 (2)		
Knife, Sharp Instrument	3 (5)		
Other Dangerous Weapon	3 (1)		
Strongarm (hands, feet, etc.)	24 (17)		

Burglary	n (clr)	Total Loss	Avg. Loss
Residence Night	32	$55,799	$1,744
Residence Day	67	$57,166	$853
Residence Unknown	*0*	*$0*	*$0*
Non-residence Night	14	$20,437	$1,460
Non-residence Day	38	$40,301	$1,061
Non-residence Unknown	*0*	*$0*	*$0*
Forcible Entry	55 (14)		
Unlawful Entry-No Force	91 (17)		
Attempt Forcible Entry	5 (2)		

Larceny	n	Total Loss	Avg. Loss
Pocket-picking	2	$152	$76
Purse-snatching	2	$614	$307
Shoplifting	574	$165,392	$288
Items from Motor Vehicles	249	$122,631	$492
MV Parts & Accessories	67	$32,813	$490
Bicycles	69	$20,227	$293
Items from Buildings	226	$124,128	$549
From Coin-op Machines	4	$303	$76
All Other	161	$78,491	$488
$200 and Over	554	$495,560	$895
$50 to $200	417	$44,094	$106
Under $50	383	$5,097	$13

Motor Vehicle Theft	n (clr)
Auto	56 (10)
Trucks & Buses	3 (0)
Other Vehicles	10 (2)

Arson	n (clr)	Total Loss	Avg. Loss
Structural	5 (2)	$250,000	$50,000
Mobile	1 (1)	$9,500	$9,500
Other	1 (0)	$0	$0

Arrest Statistics for Year 2015 Agency: Manchester

	Murder	Neg. Manslaughter	Forcible Rape	Robbery	Aggravated Assault	Burglary	Larceny-Theft	Motor Vehicle Theft	Arson	Simple Assault	Forgery/Counterfeiting	Fraud	Embezzlement	Stolen Property	Vandalism	Weapons Charges	Prostitution	Sex Offenses	Drug Abuse Violations	Gambling	Offense vs. Family	Driving Under Influence	Liquor Laws	Disorderly Conduct	Vagrancy	All Other Offenses	Curfew and Loitering	Runaways	TOTAL
<10	0	0	0	0	0	0	0	0	1	1	0	0	0	0	0	0	0	0	0	0	0	0	0	0	0	0	0	0	2
10-12	0	0	0	0	0	0	2	0	1	5	0	0	0	0	1	0	0	0	0	0	0	0	0	0	0	0	0	0	9
13-14	0	0	0	0	2	0	12	1	0	47	0	0	0	0	3	1	0	0	2	0	0	0	0	0	0	3	0	0	71
15	0	0	0	0	3	1	18	2	0	30	0	0	0	0	3	0	0	1	1	0	0	0	0	0	0	3	0	0	62
16	0	0	0	0	0	0	24	2	0	49	2	0	1	0	2	2	0	0	4	0	0	0	0	0	0	3	0	0	89
17	0	0	0	0	0	2	30	1	0	44	1	0	0	1	2	0	0	1	4	0	0	1	0	1	0	1	0	0	89
Tot <18	0	0	0	0	5	3	86	6	2	176	3	0	1	1	11	3	0	2	11	0	0	1	0	1	0	10	0	0	322
18	0	0	0	3	0	3	28	0	0	33	0	0	1	0	3	0	0	1	3	0	0	2	0	1	0	4			82
19	0	0	2	1	3	1	36	1	0	31	1	0	0	0	2	2	0	6	7	0	0	1	0	0	0	30			124
20	0	0	1	0	1	0	16	1	0	28	1	0	1	0	1	1	1	1	5	0	0	2	0	1	0	23			84
21	0	0	0	0	4	1	11	1	0	39	1	0	0	1	4	1	0	0	7	0	0	9	1	0	0	22			102
22	0	0	0	2	3	4	28	1	0	30	0	1	1	2	2	1	0	1	10	0	0	10	0	0	0	34			130
23	0	0	1	0	1	1	18	1	1	31	0	0	0	0	1	1	0	0	7	0	0	6	0	0	0	20			89
24	0	0	0	0	0	2	30	0	0	32	1	0	0	0	2	0	0	0	14	0	0	6	0	2	0	35			124
25-29	0	0	1	6	6	12	100	1	2	151	1	3	0	3	3	3	1	0	37	0	0	27	0	2	0	173			532
30-34	0	0	0	5	15	6	64	0	0	127	4	2	2	0	3	3	0	2	19	0	2	34	0	1	0	108			397
35-39	0	0	1	5	4	2	53	2	0	75	2	2	1	2	2	1	0	1	13	0	1	14	0	2	0	78			261
40-44	0	0	0	3	2	3	38	0	0	70	1	3	0	0	1	0	1	4	7	0	0	20	1	3	0	65			222
45-49	0	0	0	0	4	4	37	0	0	55	1	3	0	1	0	0	1	0	9	0	0	9	0	3	0	45			172
50-54	0	0	1	2	1	2	27	2	0	61	3	3	0	0	0	2	0	4	6	0	0	12	1	0	0	45			172
55-59	0	0	0	1	1	0	8	0	0	27	0	1	0	1	0	2	0	0	4	0	0	10	0	0	0	27			82
60-64	0	0	0	0	1	0	6	0	0	12	0	0	0	0	1	0	0	0	2	0	0	7	1	1	0	7			38
65+	0	0	0	0	0	0	3	0	1	8	0	0	0	0	0	0	0	1	1	0	0	6	0	0	0	5			25
Tot 18+	0	0	7	28	46	41	503	10	4	810	16	18	6	10	25	17	4	21	151	0	3	175	4	16	0	721			2636
Male	0	0	7	22	36	41	257	12	6	638	14	15	2	8	24	19	2	22	129	0	1	123	4	12	0	495	0	0	1889
Female	0	0	0	6	15	3	332	4	0	348	5	3	5	3	12	1	2	1	33	0	2	53	0	5	0	236	0	0	1069
White	0	0	6	16	34	28	385	8	5	643	13	12	3	7	25	13	4	19	88	0	2	149	3	14	0	505	0	0	1982
Black	0	0	1	12	16	15	193	8	1	328	6	6	3	4	11	7	0	3	72	0	1	23	1	3	0	222	0	0	936
Indian	0	0	0	0	0	0	1	0	0	1	0	0	1	0	0	0	0	0	0	0	0	1	0	0	0	0	0	0	4
Asian	0	0	0	0	1	1	10	0	0	14	0	0	0	0	0	0	0	1	2	0	0	3	0	0	0	4	0	0	36
Unk Race	0	0	0	0	0	0	0	0	0	0	0	0	0	0	0	0	0	0	0	0	0		0	0	0	0	0	0	
Total	0	0	7	28	51	44	589	16	6	986	19	18	7	11	36	20	4	23	162	0	3	176	4	17	0	731	0	0	2958

Offense Statistics for Year 2015 **Agency or Area:** Mansfield **Pop:** 21,833

Index Offense	Offenses Number	Offenses Rate	Clearances Number	Clearances Pct.	Value Stolen Total	Value Stolen Average
Murder	0	0.0	0	-----	$0	-----
Rape	2	9.2	1	50.0%	$0	$0
Robbery	2	9.2	1	50.0%	$2,969	$1,485
Aggravated Assault	3	13.7	2	66.7%	-----	-----
Burglary	23	105.3	4	17.4%	$30,882	$1,343
Larceny	105	480.9	57	54.3%	$86,761	$826
Motor Vehicle Theft	8	36.6	2	25.0%	$13,225	$1,653
Arson	1	4.6	0	0.0%	$6,200	$6,200
Crime Index Total[1]:	**143**	**655.0**	**67**	**46.9%**	**$133,837**	**$936**

[1] Arson not included

Value Recovered: **$25,774**

Murder

Victim-Offender Relationship	female	male
Spouse	0	0
Live-In	0	0
Ex-spouse	0	0
Ex-live-in	0	0
Co-procreator	0	0
Parent	0	0
Stepparent	0	0
In-law	0	0
Grandparent	0	0
Child	0	0
Stepchild	0	0
Grandchild	0	0
Sibling	0	0
Other Family	0	0
Boy/Girlfriend	0	0
Homosexual	0	0
Friend	0	0
Child of Partner	0	0
Neighbor	0	0
Employee	0	0
Employer	0	0
Babysittee	0	0
Acquaintance	0	0
Other Known	0	0
Stranger	0	0
Unknown	0	0

Circumstance	
Argument	0
LEOKA	0
Drug Dealing	0
Gangland	0
Juvenile Gang	0
Lover's Quarrel	0
Mercy Killing	0
Other Felony	0
Other	0
Unknown	0

Weapon	
Handgun	0
Rifle	0
Shotgun	0
Other Gun	0
Unspec. Firearm	0
Knife	0
Blunt Object	0
Motor Vehicle	0
Strongarm	0
Poison	0
Explosives	0
Fire	0
Narcotics	0
Asphyxiation	0
Other	0
Unknown	0

Rape	n (clr)*
Completed	2 (1)
Attempted	*0 (0)*

Aggravated Assault	n (clr)
Firearm	1 (1)
Knife, Cutting Instrument	*0 (0)*
Other Dangerous Weapon	*0 (0)*
Strongarm (hands, feet, etc.)	2 (1)

Other Offenses	n (clr)
Negligent Manslaughter	*0 (0)*
Simple Assault	36 (26)
Officer Killed	*0* nc
Officer Assaulted	*0 (0)*

*n: offense; clr: clearance; nc: not collected.

Robbery	n (clr)	Total Loss	Avg. Loss
Highway/Street	*0*	*$0*	*$0*
Gas Station	*0*	*$0*	*$0*
Convenience Store	2	$2,969	$1,485
Bank	*0*	*$0*	*$0*
Other Business	*0*	*$0*	*$0*
Residence	*0*	*$0*	*$0*
Miscellaneous	*0*	*$0*	*$0*
Firearm	*0 (0)*		
Knife, Sharp Instrument	*0 (0)*		
Other Dangerous Weapon	2 (1)		
Strongarm (hands, feet, etc.)	*0 (0)*		

Burglary	n (clr)	Total Loss	Avg. Loss
Residence Night	9	$17,670	$1,963
Residence Day	11	$8,597	$782
Residence Unknown	*0*	*$0*	*$0*
Non-residence Night	*0*	*$0*	*$0*
Non-residence Day	3	$4,615	$1,538
Non-residence Unknown	*0*	*$0*	*$0*
Forcible Entry	10 (2)		
Unlawful Entry-No Force	13 (2)		
Attempt Forcible Entry	*0 (0)*		

Larceny	n	Total Loss	Avg. Loss
Pocket-picking	*0*	*$0*	*$0*
Purse-snatching	*0*	*$0*	*$0*
Shoplifting	27	$6,965	$258
Items from Motor Vehicles	4	$1,991	$498
MV Parts & Accessories	3	$4,500	$1,500
Bicycles	1	$300	$300
Items from Buildings	7	$4,269	$610
From Coin-op Machines	*0*	*$0*	*$0*
All Other	63	$68,736	$1,091
$200 and Over	55	$82,638	$1,503
$50 to $200	34	$3,752	$110
Under $50	16	$371	$23

Motor Vehicle Theft	n (clr)
Auto	2 (1)
Trucks & Buses	3 (0)
Other Vehicles	3 (1)

Arson	n (clr)	Total Loss	Avg. Loss
Structural	*0 (0)*	*$0*	*$0*
Mobile	1 (0)	$6,200	$6,200
Other	*0 (0)*	*$0*	*$0*

Arrest Statistics for Year 2015 Agency: Mansfield

	Murder	Neg. Manslaughter	Forcible Rape	Robbery	Aggravated Assault	Burglary	Larceny-Theft	Motor Vehicle Theft	Arson	Simple Assault	Forgery/Counterfeiting	Fraud	Embezzlement	Stolen Property	Vandalism	Weapons Charges	Prostitution	Sex Offenses	Drug Abuse Violations	Gambling	Offense vs. Family	Driving Under Influence	Liquor Laws	Disorderly Conduct	Vagrancy	All Other Offenses	Curfew and Loitering	Runaways	TOTAL
<10	0	0	0	0	0	0	0	0	0	0	0	0	0	0	0	0	0	0	0	0	0	0	0	0	0	0	0	0	0
10-12	0	0	0	0	0	0	0	0	0	0	0	0	0	0	0	0	0	0	0	0	0	0	0	0	0	0	0	0	0
13-14	0	0	0	0	0	0	3	0	0	2	0	0	0	0	0	0	0	0	0	0	0	0	0	1	0	1	0	0	7
15	0	0	0	0	0	0	0	1	0	0	0	0	0	0	2	0	0	0	1	0	0	0	0	0	0	2	0	0	6
16	0	0	0	0	0	1	3	1	0	1	0	0	0	0	1	0	0	1	0	0	0	0	0	0	0	1	0	0	9
17	0	0	0	0	1	1	2	1	0	1	2	0	0	0	2	0	0	0	2	0	0	1	0	0	0	0	0	0	13
Tot <18	0	0	0	0	1	2	8	3	0	4	2	0	0	0	5	0	0	1	3	0	0	1	0	1	0	4	0	0	35
18	0	0	0	0	0	1	1	0	0	0	0	1	0	0	0	0	0	0	1	0	0	2	0	1	0	1			8
19	0	0	0	0	0	0	2	0	0	2	1	1	0	0	0	0	0	0	0	0	0	5	0	1	0	2			14
20	0	0	0	0	0	0	5	0	0	2	0	0	0	0	2	0	0	1	0	0	0	5	0	2	0	2			19
21	0	0	1	0	1	0	3	1	0	2	0	0	0	0	2	0	0	0	0	0	0	6	0	2	0	6			24
22	0	0	0	0	0	1	6	0	0	0	0	0	0	0	0	0	0	0	1	0	0	10	0	3	0	1			22
23	0	0	0	0	0	0	2	0	0	0	0	0	0	0	0	0	0	0	0	0	0	6	0	3	0	3			14
24	0	0	0	0	0	0	3	0	0	1	0	0	0	0	0	0	0	0	0	0	0	3	0	2	0	1			10
25-29	0	0	0	1	0	0	7	0	0	3	0	0	0	0	0	0	0	0	0	0	0	13	0	5	0	8			37
30-34	0	0	0	0	0	0	7	0	0	1	0	0	0	0	0	0	0	0	0	0	0	3	0	1	0	6			18
35-39	0	0	0	0	0	0	3	0	0	0	0	1	0	0	0	0	0	0	0	0	0	12	0	1	0	5			22
40-44	0	0	0	0	0	0	5	0	0	2	0	0	0	0	0	0	0	0	0	0	0	1	0	2	0	0			10
45-49	0	0	0	0	0	0	2	0	0	2	0	0	0	0	0	0	0	0	0	0	0	1	0	2	0	1			8
50-54	0	0	0	0	0	1	3	0	0	1	0	0	0	0	0	0	0	0	0	0	0	4	0	1	0	2			12
55-59	0	0	0	0	0	0	0	0	0	1	0	0	0	0	0	0	0	0	0	0	1	2	0	0	0	1			5
60-64	0	0	0	0	0	0	0	0	0	0	0	0	0	0	0	0	0	0	0	0	0	1	0	0	0	0			1
65+	0	0	0	0	0	0	0	0	0	0	0	0	0	0	0	0	0	0	0	0	0	1	0	0	0	0			1
Tot 18+	0	0	1	1	1	3	49	1	0	17	1	3	0	0	4	0	0	1	2	0	1	75	0	26	0	39			225
Male	0	0	1	1	1	5	27	4	0	10	0	2	0	0	8	0	0	2	4	0	1	62	0	18	0	27	0	0	173
Female	0	0	0	0	1	0	30	0	0	11	3	1	0	0	1	0	0	0	1	0	0	14	0	9	0	16	0	0	87
White	0	0	1	1	2	5	45	4	0	17	3	2	0	0	7	0	0	2	4	0	1	70	0	24	0	37	0	0	225
Black	0	0	0	0	0	0	8	0	0	1	0	1	0	0	2	0	0	0	0	0	0	3	0	3	0	2	0	0	20
Indian	0	0	0	0	0	0	1	0	0	0	0	0	0	0	0	0	0	0	0	0	0	2	0	0	0	1	0	0	4
Asian	0	0	0	0	0	0	0	0	0	2	0	0	0	0	0	0	0	0	0	0	0	1	0	0	0	1	0	0	4
Unk Race	0	0	0	0	0	0	3	0	0	1	0	0	0	0	0	0	0	0	1	0	0		0	0	0	2	0	0	7
Total	0	0	1	1	2	5	57	4	0	21	3	3	0	0	9	0	0	2	5	0	1	76	0	27	0	43	0	0	260

Offense Statistics for Year 2015 **Agency or Area:** Marlborough **Pop:** 6,016

Index Offense	Offenses Number	Offenses Rate	Clearances Number	Clearances Pct.	Value Stolen Total	Value Stolen Average
Murder	0	0.0	0	-----	$0	-----
Rape	1	16.6	0	0.0%	$0	$0
Robbery	2	33.2	0	0.0%	$1,100	$550
Aggravated Assault	1	16.6	0	0.0%	-----	-----
Burglary	8	133.0	2	25.0%	$28,739	$3,592
Larceny	13	216.1	4	30.8%	$25,601	$1,969
Motor Vehicle Theft	0	0.0	0	-----	$0	-----
Arson	0	0.0	0	-----	$0	-----
Crime Index Total[1]:	**25**	**415.6**	**6**	**24.0%**	**$55,440**	**$2,218**

[1] Arson not included

Value Recovered: **$0**

Murder

Victim-Offender Relationship	female	male
Spouse	0	0
Live-In	0	0
Ex-spouse	0	0
Ex-live-in	0	0
Co-procreator	0	0
Parent	0	0
Stepparent	0	0
In-law	0	0
Grandparent	0	0
Child	0	0
Stepchild	0	0
Grandchild	0	0
Sibling	0	0
Other Family	0	0
Boy/Girlfriend	0	0
Homosexual	0	0
Friend	0	0
Child of Partner	0	0
Neighbor	0	0
Employee	0	0
Employer	0	0
Babysittee	0	0
Acquaintance	0	0
Other Known	0	0
Stranger	0	0
Unknown	0	0

Circumstance	
Argument	0
LEOKA	0
Drug Dealing	0
Gangland	0
Juvenile Gang	0
Lover's Quarrel	0
Mercy Killing	0
Other Felony	0
Other	0
Unknown	0

Weapon	
Handgun	0
Rifle	0
Shotgun	0
Other Gun	0
Unspec. Firearm	0
Knife	0
Blunt Object	0
Motor Vehicle	0
Strongarm	0
Poison	0
Explosives	0
Fire	0
Narcotics	0
Asphyxiation	0
Other	0
Unknown	0

Rape	n (clr)*
Completed	1 (0)
Attempted	0 (0)

Aggravated Assault	n (clr)
Firearm	0 (0)
Knife, Cutting Instrument	0 (0)
Other Dangerous Weapon	1 (0)
Strongarm (hands, feet, etc.)	0 (0)

Other Offenses	n (clr)
Negligent Manslaughter	0 (0)
Simple Assault	10 (7)
Officer Killed	0 nc
Officer Assaulted	0 (0)

*n: offense; clr: clearance; nc: not collected.

Robbery	n (clr)	Total Loss	Avg. Loss
Highway/Street	0	$0	$0
Gas Station	0	$0	$0
Convenience Store	1	$100	$100
Bank	0	$0	$0
Other Business	1	$1,000	$1,000
Residence	0	$0	$0
Miscellaneous	0	$0	$0
Firearm	2 (0)		
Knife, Sharp Instrument	0 (0)		
Other Dangerous Weapon	0 (0)		
Strongarm (hands, feet, etc.)	0 (0)		

Burglary	n (clr)	Total Loss	Avg. Loss
Residence Night	2	$12,000	$6,000
Residence Day	4	$14,710	$3,678
Residence Unknown	0	$0	$0
Non-residence Night	1	$929	$929
Non-residence Day	1	$1,100	$1,100
Non-residence Unknown	0	$0	$0
Forcible Entry	6 (2)		
Unlawful Entry-No Force	2 (0)		
Attempt Forcible Entry	0 (0)		

Larceny	n	Total Loss	Avg. Loss
Pocket-picking	0	$0	$0
Purse-snatching	0	$0	$0
Shoplifting	1	$295	$295
Items from Motor Vehicles	1	$1,300	$1,300
MV Parts & Accessories	0	$0	$0
Bicycles	0	$0	$0
Items from Buildings	1	$7,142	$7,142
From Coin-op Machines	0	$0	$0
All Other	10	$16,864	$1,686
$200 and Over	11	$25,493	$2,318
$50 to $200	1	$60	$60
Under $50	1	$48	$48

Motor Vehicle Theft	n (clr)
Auto	0 (0)
Trucks & Buses	0 (0)
Other Vehicles	0 (0)

Arson	n (clr)	Total Loss	Avg. Loss
Structural	0 (0)	$0	$0
Mobile	0 (0)	$0	$0
Other	0 (0)	$0	$0

Arrest Statistics for Year 2015 Agency: Marlborough

	Murder	Neg. Manslaughter	Forcible Rape	Robbery	Aggravated Assault	Burglary	Larceny-Theft	Motor Vehicle Theft	Arson	Simple Assault	Forgery/Counterfeiting	Fraud	Embezzlement	Stolen Property	Vandalism	Weapons Charges	Prostitution	Sex Offenses	Drug Abuse Violations	Gambling	Offense vs. Family	Driving Under Influence	Liquor Laws	Disorderly Conduct	Vagrancy	All Other Offenses	Curfew and Loitering	Runaways	TOTAL
<10	0	0	0	0	0	0	0	0	0	0	0	0	0	0	0	0	0	0	0	0	0	0	0	0	0	0	0	0	0
10-12	0	0	0	0	0	0	0	0	0	0	0	0	0	0	0	0	0	0	0	0	0	0	0	0	0	0	0	0	0
13-14	0	0	0	0	0	0	0	0	0	0	0	0	0	0	0	0	0	0	0	0	0	0	0	0	0	0	0	0	0
15	0	0	0	0	0	0	0	0	0	0	0	0	0	0	0	0	0	0	0	0	0	0	0	0	0	0	0	0	0
16	0	0	0	0	0	0	0	0	0	0	0	0	0	0	0	0	0	0	0	0	0	0	0	1	0	0	0	0	1
17	0	0	0	0	0	0	0	0	0	0	0	0	0	0	0	0	0	0	0	0	0	0	0	0	0	0	0	0	0
Tot <18	0	0	0	0	0	0	0	0	0	0	0	0	0	0	0	0	0	0	0	0	0	0	0	1	0	0	0	0	1
18	0	0	0	0	0	0	0	0	0	0	0	0	0	0	0	0	0	0	0	0	0	0	0	0	0	0			0
19	0	0	0	0	0	0	0	0	0	0	0	0	0	0	0	0	0	0	0	0	0	0	0	0	0	0			0
20	0	0	0	0	0	0	0	0	0	0	0	1	0	0	0	0	0	0	0	0	0	0	0	0	0	0			1
21	0	0	0	0	0	0	1	0	0	0	0	1	0	0	0	0	0	0	1	0	0	2	0	0	0	0			5
22	0	0	0	0	0	1	0	0	0	0	0	0	0	0	0	0	0	0	1	0	0	1	0	0	0	0			3
23	0	0	0	0	0	0	0	0	0	0	0	0	0	0	0	0	0	0	0	0	0	1	0	0	0	0			1
24	0	0	0	0	0	0	0	0	0	0	0	1	0	0	0	0	0	0	0	0	0	1	0	0	0	0			2
25-29	0	0	0	0	0	0	0	0	0	0	0	0	0	0	0	0	0	0	2	0	0	9	0	0	0	5			16
30-34	0	0	0	0	0	1	0	0	0	0	0	0	0	0	0	0	0	0	2	0	1	7	0	2	0	0			13
35-39	0	0	0	0	0	0	0	0	0	0	0	1	0	0	0	0	0	0	1	0	1	4	0	0	0	0			7
40-44	0	0	0	0	0	0	2	0	0	1	0	0	0	0	0	0	0	0	0	0	0	4	0	0	0	0			7
45-49	0	0	0	0	0	1	0	0	0	3	0	0	0	0	0	0	0	0	0	0	0	2	0	4	0	0			10
50-54	0	0	0	0	0	0	0	0	0	2	0	0	0	0	0	0	0	0	0	0	2	6	0	3	0	1			14
55-59	0	0	0	0	0	0	0	0	0	0	0	0	0	0	0	0	0	0	0	0	1	0	0	0	0	1			2
60-64	0	0	0	0	0	0	1	0	0	0	0	0	0	0	0	0	0	0	0	0	0	1	0	1	0	0			3
65+	0	0	0	0	0	0	0	0	0	0	0	0	0	0	0	0	0	0	0	0	0	2	0	0	0	0			2
Tot 18+	0	0	0	0	0	3	4	0	0	6	0	4	0	0	0	0	0	0	7	0	5	40	0	10	0	7			86
Male	0	0	0	0	0	3	3	0	0	3	0	4	0	0	0	0	0	0	6	0	3	30	0	8	0	6	0	0	66
Female	0	0	0	0	0	0	1	0	0	3	0	0	0	0	0	0	0	0	1	0	2	10	0	3	0	1	0	0	21
White	0	0	0	0	0	2	3	0	0	4	0	2	0	0	0	0	0	0	5	0	5	34	0	11	0	3	0	0	69
Black	0	0	0	0	0	1	1	0	0	0	0	2	0	0	0	0	0	0	1	0	0	6	0	0	0	4	0	0	15
Indian	0	0	0	0	0	0	0	0	0	0	0	0	0	0	0	0	0	0	0	0	0	0	0	0	0	0	0	0	0
Asian	0	0	0	0	0	0	0	0	0	0	0	0	0	0	0	0	0	0	0	0	0	0	0	0	0	0	0	0	0
Unk Race	0	0	0	0	0	0	0	0	0	2	0	0	0	0	0	0	0	0	1	0	0		0	0	0	0	0	0	3
Total	0	0	0	0	0	3	4	0	0	6	0	4	0	0	0	0	0	0	7	0	5	40	0	11	0	7	0	0	87

Offense Statistics for Year 2015 **Agency or Area:** Meriden **Pop:** 61,365

Index Offense	Offenses Number	Offenses Rate	Clearances Number	Clearances Pct.	Value Stolen Total	Value Stolen Average
Murder	1	1.6	0	0.0%	$0	$0
Rape	30	48.9	13	43.3%	$0	$0
Robbery	90	146.7	40	44.4%	$30,641	$340
Aggravated Assault	76	123.8	51	67.1%	-----	-----
Burglary	321	523.1	48	15.0%	$360,570	$1,123
Larceny	992	1,616.6	252	25.4%	$470,906	$475
Motor Vehicle Theft	127	207.0	13	10.2%	$721,490	$5,681
Arson	8	13.0	1	12.5%	$103,025	$12,878
Crime Index Total[1]:	**1,637**	**2,667.6**	**417**	**25.5%**	**$1,583,607**	**$967**

[1] Arson not included

Value Recovered: **$591,968**

Murder

Victim-Offender Relationship	female	male
Spouse	0	0
Live-In	0	0
Ex-spouse	0	0
Ex-live-in	0	0
Co-procreator	0	0
Parent	0	0
Stepparent	0	0
In-law	0	0
Grandparent	0	0
Child	0	0
Stepchild	0	0
Grandchild	0	0
Sibling	0	0
Other Family	0	0
Boy/Girlfriend	0	0
Homosexual	0	0
Friend	0	0
Child of Partner	0	0
Neighbor	0	0
Employee	0	0
Employer	0	0
Babysittee	0	0
Acquaintance	0	0
Other Known	0	0
Stranger	0	1
Unknown	0	0

Circumstance	
Argument	0
LEOKA	0
Drug Dealing	0
Gangland	0
Juvenile Gang	0
Lover's Quarrel	0
Mercy Killing	0
Other Felony	0
Other	0
Unknown	1

Weapon	
Handgun	1
Rifle	0
Shotgun	0
Other Gun	0
Unspec. Firearm	0
Knife	0
Blunt Object	0
Motor Vehicle	0
Strongarm	0
Poison	0
Explosives	0
Fire	0
Narcotics	0
Asphyxiation	0
Other	0
Unknown	0

Rape	n (clr)*
Completed	29 (12)
Attempted	1 (1)

Aggravated Assault	n (clr)
Firearm	7 (6)
Knife, Cutting Instrument	15 (13)
Other Dangerous Weapon	30 (17)
Strongarm (hands, feet, etc.)	24 (15)

Other Offenses	n (clr)
Negligent Manslaughter	*0 (0)*
Simple Assault	894 (802)
Officer Killed	*0* nc
Officer Assaulted	18 (18)

*n: offense; clr: clearance; nc: not collected.

Robbery	n (clr)	Total Loss	Avg. Loss
Highway/Street	32	$8,035	$251
Gas Station	5	$4,771	$954
Convenience Store	2	$504	$252
Bank	1	$1,650	$1,650
Other Business	*0*	*$0*	*$0*
Residence	15	$5,190	$346
Miscellaneous	35	$10,491	$300

Firearm	16 (7)
Knife, Sharp Instrument	10 (3)
Other Dangerous Weapon	4 (0)
Strongarm (hands, feet, etc.)	60 (30)

Burglary	n (clr)	Total Loss	Avg. Loss
Residence Night	74	$77,980	$1,054
Residence Day	156	$200,741	$1,287
Residence Unknown	23	$23,064	$1,003
Non-residence Night	27	$24,302	$900
Non-residence Day	34	$31,828	$936
Non-residence Unknown	7	$2,655	$379

Forcible Entry	180 (25)
Unlawful Entry-No Force	109 (20)
Attempt Forcible Entry	32 (3)

Larceny	n	Total Loss	Avg. Loss
Pocket-picking	6	$2,019	$337
Purse-snatching	2	$660	$330
Shoplifting	234	$66,591	$285
Items from Motor Vehicles	260	$120,823	$465
MV Parts & Accessories	126	$16,927	$134
Bicycles	26	$7,634	$294
Items from Buildings	172	$141,385	$822
From Coin-op Machines	1	$130	$130
All Other	165	$114,737	$695

$200 and Over	395	$432,609	$1,095
$50 to $200	300	$34,054	$114
Under $50	297	$4,243	$14

Motor Vehicle Theft	n (clr)
Auto	86 (7)
Trucks & Buses	4 (1)
Other Vehicles	37 (5)

Arson	n (clr)	Total Loss	Avg. Loss
Structural	5 (0)	$80,500	$16,100
Mobile	2 (0)	$22,500	$11,250
Other	1 (1)	$25	$25

Arrest Statistics for Year 2015 Agency: Meriden

	Murder	Neg. Manslaughter	Forcible Rape	Robbery	Aggravated Assault	Burglary	Larceny-Theft	Motor Vehicle Theft	Arson	Simple Assault	Forgery/Counterfeiting	Fraud	Embezzlement	Stolen Property	Vandalism	Weapons Charges	Prostitution	Sex Offenses	Drug Abuse Violations	Gambling	Offense vs. Family	Driving Under Influence	Liquor Laws	Disorderly Conduct	Vagrancy	All Other Offenses	Curfew and Loitering	Runaways	TOTAL
<10	0	0	0	0	0	0	0	0	0	0	0	0	0	0	0	0	0	0	0	0	0	0	0	0	0	0	0	0	0
10-12	0	0	0	0	0	0	1	0	0	6	0	0	0	0	0	0	0	0	0	0	0	0	0	2	0	0	0	0	9
13-14	0	0	0	0	0	0	2	0	0	15	0	0	0	0	4	1	0	0	1	0	0	0	0	19	0	0	0	0	42
15	0	0	0	0	1	0	9	0	0	7	0	0	0	0	0	0	0	0	3	0	0	0	1	12	0	0	0	0	33
16	0	0	0	0	0	0	2	0	0	4	0	1	0	0	0	1	0	0	1	0	0	0	0	8	0	13	0	0	30
17	0	0	0	0	0	2	5	0	0	12	0	0	0	0	2	1	0	0	7	0	0	0	0	10	0	10	0	0	49
Tot <18	0	0	0	0	1	2	19	0	0	44	0	1	0	0	6	3	0	0	12	0	0	0	1	51	0	23	0	0	163
18	0	0	0	5	3	3	16	0	0	33	0	1	0	0	3	2	0	0	13	0	1	0	0	9	0	33			122
19	0	0	0	3	3	0	9	0	0	31	0	0	0	0	3	2	0	0	9	0	0	0	0	6	0	31			97
20	0	0	1	3	3	3	4	0	0	26	0	0	0	0	2	4	0	0	16	0	3	0	0	5	0	32			102
21	0	0	1	1	3	1	12	0	0	39	1	0	0	1	3	0	2	0	16	0	1	3	0	4	0	35			123
22	0	0	1	2	4	3	8	0	0	40	0	0	0	2	2	4	1	1	21	0	0	3	0	2	0	52			146
23	0	0	1	1	1	2	3	0	0	25	0	0	0	0	3	1	1	0	16	0	2	4	0	4	0	46			110
24	0	0	0	1	8	3	15	0	0	23	1	2	0	0	1	3	0	0	15	0	2	2	0	7	0	41			124
25-29	0	0	2	6	4	10	42	0	0	129	3	6	0	0	8	4	0	0	59	0	12	19	0	21	0	183			508
30-34	0	0	0	6	9	5	36	0	0	111	1	4	0	0	12	2	1	0	32	0	6	20	0	17	0	100			362
35-39	0	0	1	4	3	5	24	0	0	78	3	2	0	0	3	1	0	0	23	0	7	16	0	16	0	114			300
40-44	0	0	0	2	2	4	32	0	0	56	2	3	0	0	6	0	0	1	17	0	2	7	0	8	0	71			213
45-49	0	0	0	2	2	2	22	0	0	58	0	2	0	0	3	1	0	0	17	0	2	8	0	9	0	64			192
50-54	0	0	0	2	4	1	12	0	1	39	0	1	0	0	3	1	0	0	14	0	0	7	0	11	0	49			145
55-59	0	0	0	0	1	2	8	0	0	23	0	1	0	0	1	0	0	0	3	0	0	10	0	9	0	21			79
60-64	0	0	0	0	0	0	3	0	0	13	0	0	0	0	2	0	0	0	3	0	0	1	0	2	0	13			37
65+	0	1	0	0	0	0	4	0	0	10	0	0	0	0	0	0	0	0	0	0	0	5	0	1	0	5			26
Tot 18+	0	1	7	38	50	44	250	0	1	734	11	22	0	3	55	25	5	2	274	0	38	105	0	131	0	890			2686
Male	0	1	6	29	41	39	159	0	0	492	7	19	0	2	50	26	0	2	224	0	23	87	1	126	0	643	0	0	1977
Female	0	0	1	9	10	7	110	0	1	286	4	4	0	1	11	2	5	0	62	0	15	18	0	56	0	270	0	0	872
White	0	1	6	24	40	33	199	0	0	595	7	18	0	2	46	17	5	2	225	0	30	96	0	140	0	697	0	0	2183
Black	0	0	1	14	11	13	70	0	1	182	4	5	0	1	14	11	0	0	60	0	8	9	1	42	0	216	0	0	663
Indian	0	0	0	0	0	0	0	0	0	0	0	0	0	0	0	0	0	0	0	0	0	0	0	0	0	0	0	0	0
Asian	0	0	0	0	0	0	0	0	0	1	0	0	0	0	1	0	0	0	1	0	0	0	0	0	0	0	0	0	3
Unk Race	0	0	0	0	0	0	0	0	0	0	0	0	0	0	0	0	0	0	0	0	0		0	0	0	0	0	0	
Total	0	1	7	38	51	46	269	0	1	778	11	23	0	3	61	28	5	2	286	0	38	105	1	182	0	913	0	0	2849

Offense Statistics for Year 2015 **Agency or Area:** Middlebury **Pop:** 6,797

Index Offense	Offenses Number	Offenses Rate	Clearances Number	Clearances Pct.	Value Stolen Total	Value Stolen Average
Murder	0	0.0	0	-----	$0	-----
Rape	0	0.0	0	-----	$0	-----
Robbery	2	29.4	3	150.0%	$480	$240
Aggravated Assault	0	0.0	0	-----	-----	-----
Burglary	13	191.3	2	15.4%	$34,132	$2,626
Larceny	45	662.1	7	15.6%	$39,571	$879
Motor Vehicle Theft	5	73.6	0	0.0%	$99,400	$19,880
Arson	0	0.0	0	-----	$0	-----
Crime Index Total[1]:	**65**	**956.3**	**12**	**18.5%**	**$173,583**	**$2,671**

[1] Arson not included

Value Recovered: **$77,986**

Murder

Victim-Offender Relationship	female	male
Spouse	0	0
Live-In	0	0
Ex-spouse	0	0
Ex-live-in	0	0
Co-procreator	0	0
Parent	0	0
Stepparent	0	0
In-law	0	0
Grandparent	0	0
Child	0	0
Stepchild	0	0
Grandchild	0	0
Sibling	0	0
Other Family	0	0
Boy/Girlfriend	0	0
Homosexual	0	0
Friend	0	0
Child of Partner	0	0
Neighbor	0	0
Employee	0	0
Employer	0	0
Babysittee	0	0
Acquaintance	0	0
Other Known	0	0
Stranger	0	0
Unknown	0	0

Circumstance	
Argument	0
LEOKA	0
Drug Dealing	0
Gangland	0
Juvenile Gang	0
Lover's Quarrel	0
Mercy Killing	0
Other Felony	0
Other	0
Unknown	0

Weapon	
Handgun	0
Rifle	0
Shotgun	0
Other Gun	0
Unspec. Firearm	0
Knife	0
Blunt Object	0
Motor Vehicle	0
Strongarm	0
Poison	0
Explosives	0
Fire	0
Narcotics	0
Asphyxiation	0
Other	0
Unknown	0

Rape	n (clr)*
Completed	0 (0)
Attempted	0 (0)

Aggravated Assault	n (clr)
Firearm	0 (0)
Knife, Cutting Instrument	0 (0)
Other Dangerous Weapon	0 (0)
Strongarm (hands, feet, etc.)	0 (0)

Other Offenses	n (clr)
Negligent Manslaughter	0 (0)
Simple Assault	15 (6)
Officer Killed	0 nc
Officer Assaulted	0 (0)

*n: offense; clr: clearance; nc: not collected.

Robbery	n (clr)	Total Loss	Avg. Loss
Highway/Street	0	$0	$0
Gas Station	0	$0	$0
Convenience Store	0	$0	$0
Bank	0	$0	$0
Other Business	1	$180	$180
Residence	0	$0	$0
Miscellaneous	1	$300	$300
Firearm	1 (2)		
Knife, Sharp Instrument	0 (0)		
Other Dangerous Weapon	0 (0)		
Strongarm (hands, feet, etc.)	1 (1)		

Burglary	n (clr)	Total Loss	Avg. Loss
Residence Night	2	$1,300	$650
Residence Day	4	$6,751	$1,688
Residence Unknown	4	$25,401	$6,350
Non-residence Night	0	$0	$0
Non-residence Day	0	$0	$0
Non-residence Unknown	3	$680	$227
Forcible Entry	8 (2)		
Unlawful Entry-No Force	3 (0)		
Attempt Forcible Entry	2 (0)		

Larceny	n	Total Loss	Avg. Loss
Pocket-picking	0	$0	$0
Purse-snatching	0	$0	$0
Shoplifting	5	$223	$45
Items from Motor Vehicles	16	$10,463	$654
MV Parts & Accessories	0	$0	$0
Bicycles	0	$0	$0
Items from Buildings	5	$12,261	$2,452
From Coin-op Machines	0	$0	$0
All Other	19	$16,624	$875
$200 and Over	24	$38,621	$1,609
$50 to $200	7	$882	$126
Under $50	14	$68	$5

Motor Vehicle Theft	n (clr)
Auto	5 (0)
Trucks & Buses	0 (0)
Other Vehicles	0 (0)

Arson	n (clr)	Total Loss	Avg. Loss
Structural	0 (0)	$0	$0
Mobile	0 (0)	$0	$0
Other	0 (0)	$0	$0

Arrest Statistics for Year 2015 Agency: Middlebury

	Murder	Neg. Manslaughter	Forcible Rape	Robbery	Aggravated Assault	Burglary	Larceny-Theft	Motor Vehicle Theft	Arson	Simple Assault	Forgery/Counterfeiting	Fraud	Embezzlement	Stolen Property	Vandalism	Weapons Charges	Prostitution	Sex Offenses	Drug Abuse Violations	Gambling	Offense vs. Family	Driving Under Influence	Liquor Laws	Disorderly Conduct	Vagrancy	All Other Offenses	Curfew and Loitering	Runaways	TOTAL
<10	0	0	0	0	0	0	0	0	0	0	0	0	0	0	0	0	0	0	0	0	0	0	0	0	0	0	0	0	0
10-12	0	0	0	0	0	0	0	0	0	0	0	0	0	0	0	0	0	0	0	0	0	0	0	0	0	0	0	0	0
13-14	0	0	0	0	0	0	0	1	0	0	0	0	0	0	0	0	0	0	0	0	0	0	0	0	0	0	0	0	1
15	0	0	0	0	0	0	0	0	0	0	0	0	0	0	0	0	0	2	0	0	0	0	0	0	0	0	0	0	2
16	0	0	0	0	0	0	0	0	0	0	0	0	0	0	0	0	0	0	0	0	0	0	0	0	0	0	0	0	0
17	0	0	0	0	0	0	0	0	0	0	0	0	0	0	0	0	0	0	0	0	0	0	0	0	0	0	0	0	0
Tot <18	0	0	0	0	0	0	0	1	0	0	0	0	0	0	0	0	0	2	0	0	0	0	0	0	0	0	0	0	3
18	0	0	0	0	0	0	0	0	0	0	0	0	0	0	0	0	0	0	0	0	0	0	0	0	0	0			0
19	0	0	0	0	0	0	0	0	0	0	0	0	0	0	0	0	0	0	1	0	0	0	0	0	0	0			1
20	0	0	0	0	0	0	0	1	0	0	0	0	0	0	0	0	0	0	0	0	0	0	0	0	0	0			1
21	0	0	0	0	0	0	0	0	0	1	0	0	0	0	0	0	0	0	0	0	0	0	0	0	0	0			1
22	0	0	0	1	0	0	0	0	0	0	0	0	0	0	0	0	0	0	0	0	0	0	0	0	0	1			2
23	0	0	0	0	0	1	0	0	0	0	0	0	0	0	0	0	0	0	0	0	0	0	0	0	0	0			1
24	0	0	0	0	0	2	0	0	0	1	0	0	0	0	0	0	0	0	0	0	0	0	0	0	0	1			4
25-29	0	0	0	0	0	0	2	0	0	3	0	0	0	0	0	0	0	0	0	0	0	0	0	1	0	1			7
30-34	0	0	0	0	0	0	1	0	0	0	2	0	0	0	0	0	0	0	1	0	0	0	0	0	0	4			8
35-39	0	0	0	1	0	0	0	0	0	0	0	0	0	0	0	0	0	0	1	0	0	0	0	0	0	0			2
40-44	0	0	0	0	0	0	0	0	0	1	0	0	0	0	0	1	0	0	1	0	0	0	0	2	0	0			5
45-49	0	0	0	1	0	0	0	0	0	2	0	0	0	0	0	0	0	0	1	0	0	0	0	1	0	4			9
50-54	0	0	0	0	0	0	2	0	0	0	0	0	0	0	0	0	0	0	1	0	0	0	0	1	0	3			7
55-59	0	0	0	0	0	0	0	0	0	0	0	0	0	0	0	0	0	0	0	0	0	0	0	1	0	0			1
60-64	0	0	0	0	0	0	0	0	0	0	0	0	0	0	0	0	0	0	0	0	0	0	0	0	0	0			0
65+	0	0	0	0	0	0	0	0	0	0	0	0	0	0	0	0	0	0	0	0	0	0	0	2	0	0			2
Tot 18+	0	0	0	3	0	3	5	1	0	8	2	0	0	0	0	1	0	0	6	0	0	0	0	8	0	14			51
Male	0	0	0	3	0	3	5	2	0	4	1	0	0	0	0	1	0	1	5	0	0	0	0	5	0	10	0	0	40
Female	0	0	0	0	0	0	0	0	0	4	1	0	0	0	0	0	0	1	1	0	0	0	0	3	0	4	0	0	14
White	0	0	0	3	0	2	5	0	0	7	2	0	0	0	0	0	0	2	5	0	0	0	0	8	0	14	0	0	48
Black	0	0	0	0	0	1	0	2	0	1	0	0	0	0	0	0	0	0	1	0	0	0	0	0	0	0	0	0	5
Indian	0	0	0	0	0	0	0	0	0	0	0	0	0	0	0	0	0	0	0	0	0	0	0	0	0	0	0	0	0
Asian	0	0	0	0	0	0	0	0	0	0	0	0	0	0	0	1	0	0	0	0	0	0	0	0	0	0	0	0	1
Unk Race	0	0	0	0	0	0	0	0	0	0	0	0	0	0	0	0	0	0	0	0	0		0	0	0	0	0	0	
Total	0	0	0	3	0	3	5	2	0	8	2	0	0	0	0	1	0	2	6	0	0	0	0	8	0	14	0	0	54

Offense Statistics for Year 2015 **Agency or Area:** Middlefield **Pop:** 4,428

Index Offense	Offenses Number	Offenses Rate	Clearances Number	Clearances Pct.	Value Stolen Total	Value Stolen Average
Murder	0	0.0	0	-----	$0	-----
Rape	0	0.0	0	-----	$0	-----
Robbery	0	0.0	0	-----	$0	-----
Aggravated Assault	1	22.6	1	100.0%	-----	-----
Burglary	3	67.8	2	66.7%	$8,832	$2,944
Larceny	15	338.8	0	0.0%	$49,429	$3,295
Motor Vehicle Theft	13	293.6	1	7.7%	$18,090	$1,392
Arson	0	0.0	0	-----	$0	-----
Crime Index Total[1]:	**32**	**722.7**	**4**	**12.5%**	**$76,351**	**$2,386**

[1] Arson not included

Value Recovered: **$21,330**

Murder

Victim-Offender Relationship	female	male
Spouse	0	0
Live-In	0	0
Ex-spouse	0	0
Ex-live-in	0	0
Co-procreator	0	0
Parent	0	0
Stepparent	0	0
In-law	0	0
Grandparent	0	0
Child	0	0
Stepchild	0	0
Grandchild	0	0
Sibling	0	0
Other Family	0	0
Boy/Girlfriend	0	0
Homosexual	0	0
Friend	0	0
Child of Partner	0	0
Neighbor	0	0
Employee	0	0
Employer	0	0
Babysittee	0	0
Acquaintance	0	0
Other Known	0	0
Stranger	0	0
Unknown	0	0

Circumstance	
Argument	0
LEOKA	0
Drug Dealing	0
Gangland	0
Juvenile Gang	0
Lover's Quarrel	0
Mercy Killing	0
Other Felony	0
Other	0
Unknown	0

Weapon	
Handgun	0
Rifle	0
Shotgun	0
Other Gun	0
Unspec. Firearm	0
Knife	0
Blunt Object	0
Motor Vehicle	0
Strongarm	0
Poison	0
Explosives	0
Fire	0
Narcotics	0
Asphyxiation	0
Other	0
Unknown	0

Rape	n (clr)*
Completed	0 (0)
Attempted	0 (0)

Aggravated Assault	n (clr)
Firearm	0 (0)
Knife, Cutting Instrument	1 (1)
Other Dangerous Weapon	0 (0)
Strongarm (hands, feet, etc.)	0 (0)

Other Offenses	n (clr)
Negligent Manslaughter	0 (0)
Simple Assault	7 (3)
Officer Killed	0 nc
Officer Assaulted	0 (0)

*n: offense; clr: clearance; nc: not collected.

Robbery	n (clr)	Total Loss	Avg. Loss
Highway/Street	0	$0	$0
Gas Station	0	$0	$0
Convenience Store	0	$0	$0
Bank	0	$0	$0
Other Business	0	$0	$0
Residence	0	$0	$0
Miscellaneous	0	$0	$0
Firearm	0 (0)		
Knife, Sharp Instrument	0 (0)		
Other Dangerous Weapon	0 (0)		
Strongarm (hands, feet, etc.)	0 (0)		

Burglary	n (clr)	Total Loss	Avg. Loss
Residence Night	0	$0	$0
Residence Day	1	$5,500	$5,500
Residence Unknown	0	$0	$0
Non-residence Night	1	$2,782	$2,782
Non-residence Day	1	$550	$550
Non-residence Unknown	0	$0	$0
Forcible Entry	3 (2)		
Unlawful Entry-No Force	0 (0)		
Attempt Forcible Entry	0 (0)		

Larceny	n	Total Loss	Avg. Loss
Pocket-picking	0	$0	$0
Purse-snatching	0	$0	$0
Shoplifting	0	$0	$0
Items from Motor Vehicles	1	$3,153	$3,153
MV Parts & Accessories	2	$5,762	$2,881
Bicycles	0	$0	$0
Items from Buildings	0	$0	$0
From Coin-op Machines	0	$0	$0
All Other	12	$40,514	$3,376
$200 and Over	13	$49,329	$3,795
$50 to $200	1	$100	$100
Under $50	1	$0	$0

Motor Vehicle Theft	n (clr)
Auto	13 (1)
Trucks & Buses	0 (0)
Other Vehicles	0 (0)

Arson	n (clr)	Total Loss	Avg. Loss
Structural	0 (0)	$0	$0
Mobile	0 (0)	$0	$0
Other	0 (0)	$0	$0

Arrest Statistics for Year 2015 Agency: Middlefield

	Murder	Neg. Manslaughter	Forcible Rape	Robbery	Aggravated Assault	Burglary	Larceny-Theft	Motor Vehicle Theft	Arson	Simple Assault	Forgery/Counterfeiting	Fraud	Embezzlement	Stolen Property	Vandalism	Weapons Charges	Prostitution	Sex Offenses	Drug Abuse Violations	Gambling	Offense vs. Family	Driving Under Influence	Liquor Laws	Disorderly Conduct	Vagrancy	All Other Offenses	Curfew and Loitering	Runaways	TOTAL
<10	0	0	0	0	0	0	0	0	0	0	0	0	0	0	0	0	0	0	0	0	0	0	0	0	0	0	0	0	0
10-12	0	0	0	0	0	0	0	0	0	0	0	0	0	0	0	0	0	0	0	0	0	0	0	0	0	0	0	0	0
13-14	0	0	0	0	0	0	0	0	0	0	0	0	0	0	0	0	0	0	0	0	0	0	0	0	0	0	0	0	0
15	0	0	0	0	0	0	0	0	0	0	0	0	0	0	0	0	0	0	0	0	0	0	0	0	0	0	0	0	0
16	0	0	0	0	0	0	0	0	0	0	0	0	0	0	1	0	0	0	0	0	0	0	0	0	0	0	0	0	1
17	0	0	0	0	0	0	0	0	0	0	0	0	0	0	0	0	0	0	0	0	0	0	0	0	0	0	0	0	0
Tot <18	0	0	0	0	0	0	0	0	0	0	0	0	0	0	1	0	0	0	0	0	0	0	0	0	0	0	0	0	1
18	0	0	0	0	0	0	0	0	0	0	0	0	0	0	0	0	0	0	0	0	0	0	0	0	0	0			0
19	0	0	0	0	0	0	0	0	0	0	0	0	0	0	0	0	0	0	0	0	0	1	1	0	0	0			2
20	0	0	0	0	0	0	0	0	0	0	0	0	0	0	0	0	0	1	0	0	0	1	0	0	0	0			2
21	0	0	0	0	0	0	0	0	0	0	0	0	0	0	0	0	0	0	0	0	0	1	0	2	0	0			3
22	0	0	0	0	0	0	0	0	0	0	0	0	0	0	0	0	0	0	0	0	0	0	0	0	0	0			0
23	0	0	0	0	0	0	0	0	0	0	0	0	0	0	0	0	0	0	0	0	0	1	0	0	0	1			2
24	0	0	0	0	0	0	0	0	0	0	0	0	0	0	0	0	0	0	0	0	0	0	0	0	0	0			0
25-29	0	0	0	0	1	0	1	0	0	0	0	1	0	0	0	0	0	0	1	0	0	2	0	1	0	2			9
30-34	0	0	0	0	0	0	0	1	0	2	0	0	0	0	0	0	0	0	1	0	0	0	0	0	0	1			5
35-39	0	0	0	0	0	0	0	0	0	0	1	0	0	0	0	0	0	0	0	0	0	1	0	0	0	0			2
40-44	0	0	0	0	0	1	0	0	0	0	0	0	0	0	0	0	0	0	1	0	0	1	0	1	0	0			4
45-49	0	0	0	0	0	1	0	0	0	1	0	0	0	0	0	0	0	0	0	0	1	1	0	0	0	0			4
50-54	0	0	0	0	0	0	0	0	0	0	0	0	0	0	1	0	0	0	1	0	0	1	0	1	0	2			6
55-59	0	0	0	0	0	0	0	0	0	0	0	0	0	0	0	1	0	0	0	0	0	3	0	2	0	0			6
60-64	0	0	0	0	0	0	0	0	0	0	0	0	0	0	0	0	0	0	0	0	0	0	0	0	0	0			0
65+	0	0	0	0	0	0	0	0	0	0	0	0	0	0	0	0	0	0	0	0	0	0	0	0	0	0			0
Tot 18+	0	0	0	0	1	2	1	1	0	3	1	1	0	0	1	1	0	1	4	0	1	13	1	7	0	6			45
Male	0	0	0	0	1	2	1	1	0	3	1	1	0	0	2	1	0	1	4	0	1	12	1	4	0	5	0	0	41
Female	0	0	0	0	0	0	0	0	0	0	0	0	0	0	0	0	0	0	0	0	0	1	0	3	0	1	0	0	5
White	0	0	0	0	1	1	0	0	0	3	1	1	0	0	2	1	0	1	3	0	1	9	1	7	0	4	0	0	36
Black	0	0	0	0	0	1	1	0	0	0	0	0	0	0	0	0	0	0	1	0	0	2	0	0	0	1	0	0	6
Indian	0	0	0	0	0	0	0	0	0	0	0	0	0	0	0	0	0	0	0	0	0	0	0	0	0	0	0	0	0
Asian	0	0	0	0	0	0	0	0	0	0	0	0	0	0	0	0	0	0	0	0	0	0	0	0	0	0	0	0	0
Unk Race	0	0	0	0	0	0	0	1	0	0	0	0	0	0	0	0	0	0	0	0	0	2	0	0	0	1	0	0	4
Total	0	0	0	0	1	2	1	1	0	3	1	1	0	0	2	1	0	1	4	0	1	13	1	7	0	6	0	0	46

Offense Statistics for Year 2015 **Agency or Area:** Middletown **Pop:** 45,480

Index Offense	Offenses Number	Offenses Rate	Clearances Number	Clearances Pct.	Value Stolen Total	Value Stolen Average
Murder	1	2.2	1	100.0%	$0	$0
Rape	7	15.4	2	28.6%	$0	$0
Robbery	19	41.8	7	36.8%	$36,564	$1,924
Aggravated Assault	37	81.4	28	75.7%	-----	-----
Burglary	89	195.7	16	18.0%	$110,764	$1,245
Larceny	579	1,273.1	123	21.2%	$408,008	$705
Motor Vehicle Theft	58	127.5	8	13.8%	$443,053	$7,639
Arson	0	0.0	0	-----	$0	-----
Crime Index Total[1]:	**790**	**1,737.0**	**185**	**23.4%**	**$998,389**	**$1,264**

[1] Arson not included

Value Recovered: **$153,317**

Murder

Victim-Offender Relationship	female	male
Spouse	0	0
Live-In	0	0
Ex-spouse	0	0
Ex-live-in	0	0
Co-procreator	0	0
Parent	0	0
Stepparent	0	0
In-law	0	0
Grandparent	0	0
Child	0	1
Stepchild	0	0
Grandchild	0	0
Sibling	0	0
Other Family	0	0
Boy/Girlfriend	0	0
Homosexual	0	0
Friend	0	0
Child of Partner	0	0
Neighbor	0	0
Employee	0	0
Employer	0	0
Babysittee	0	0
Acquaintance	0	0
Other Known	0	0
Stranger	0	0
Unknown	0	0

Circumstance	
Argument	0
LEOKA	0
Drug Dealing	0
Gangland	0
Juvenile Gang	0
Lover's Quarrel	0
Mercy Killing	0
Other Felony	0
Other	1
Unknown	0

Weapon	
Handgun	0
Rifle	0
Shotgun	0
Other Gun	0
Unspec. Firearm	0
Knife	0
Blunt Object	0
Motor Vehicle	0
Strongarm	0
Poison	0
Explosives	0
Fire	0
Narcotics	0
Asphyxiation	1
Other	0
Unknown	0

Rape	n (clr)*
Completed	7 (2)
Attempted	0 (0)

Aggravated Assault	n (clr)
Firearm	0 (0)
Knife, Cutting Instrument	11 (8)
Other Dangerous Weapon	6 (2)
Strongarm (hands, feet, etc.)	20 (18)

Other Offenses	n (clr)
Negligent Manslaughter	0 (0)
Simple Assault	687 (451)
Officer Killed	0 nc
Officer Assaulted	5 (5)

*n: offense; clr: clearance; nc: not collected.

Robbery	n (clr)	Total Loss	Avg. Loss
Highway/Street	6	$673	$112
Gas Station	0	$0	$0
Convenience Store	1	$17	$17
Bank	3	$32,041	$10,680
Other Business	1	$69	$69
Residence	5	$3,701	$740
Miscellaneous	3	$63	$21
Firearm	5 (3)		
Knife, Sharp Instrument	5 (2)		
Other Dangerous Weapon	4 (1)		
Strongarm (hands, feet, etc.)	5 (1)		

Burglary	n (clr)	Total Loss	Avg. Loss
Residence Night	17	$33,599	$1,976
Residence Day	43	$35,559	$827
Residence Unknown	0	$0	$0
Non-residence Night	9	$24,991	$2,777
Non-residence Day	20	$16,615	$831
Non-residence Unknown	0	$0	$0
Forcible Entry	53 (6)		
Unlawful Entry-No Force	36 (10)		
Attempt Forcible Entry	0 (0)		

Larceny	n	Total Loss	Avg. Loss
Pocket-picking	1	$180	$180
Purse-snatching	5	$3,841	$768
Shoplifting	120	$20,909	$174
Items from Motor Vehicles	66	$33,629	$510
MV Parts & Accessories	44	$34,540	$785
Bicycles	39	$9,710	$249
Items from Buildings	144	$119,264	$828
From Coin-op Machines	1	$20	$20
All Other	159	$185,915	$1,169
$200 and Over	266	$393,789	$1,480
$50 to $200	123	$12,451	$101
Under $50	190	$1,768	$9

Motor Vehicle Theft	n (clr)
Auto	42 (7)
Trucks & Buses	1 (0)
Other Vehicles	15 (1)

Arson	n (clr)	Total Loss	Avg. Loss
Structural	0 (0)	$0	$0
Mobile	0 (0)	$0	$0
Other	0 (0)	$0	$0

Arrest Statistics for Year 2015 Agency: Middletown

	Murder	Neg. Manslaughter	Forcible Rape	Robbery	Aggravated Assault	Burglary	Larceny-Theft	Motor Vehicle Theft	Arson	Simple Assault	Forgery/Counterfeiting	Fraud	Embezzlement	Stolen Property	Vandalism	Weapons Charges	Prostitution	Sex Offenses	Drug Abuse Violations	Gambling	Offense vs. Family	Driving Under Influence	Liquor Laws	Disorderly Conduct	Vagrancy	All Other Offenses	Curfew and Loitering	Runaways	TOTAL
<10	0	0	0	0	0	0	0	0	0	0	0	0	0	0	0	0	0	0	0	0	0	0	0	0	0	0	0	0	0
10-12	0	0	0	0	1	0	0	0	0	0	0	0	0	0	1	1	0	0	0	0	0	0	0	0	0	0	0	0	3
13-14	0	0	0	0	0	0	4	1	0	1	0	0	0	0	0	1	0	0	0	0	0	0	0	1	0	1	0	0	9
15	0	0	0	1	0	1	1	1	0	6	0	0	0	0	2	0	0	0	0	0	0	0	0	4	0	4	0	0	20
16	0	0	0	1	0	0	2	0	0	6	0	0	0	0	1	0	0	0	1	0	0	0	0	1	0	2	0	0	14
17	0	0	0	1	0	1	1	0	0	5	0	0	0	1	1	0	0	0	1	0	1	2	0	1	0	3	0	0	18
Tot <18	0	0	0	3	1	2	8	2	0	18	0	0	0	1	5	2	0	0	2	0	1	2	0	7	0	10	0	0	64
18	0	0	0	0	0	0	2	0	0	12	0	0	0	1	3	0	0	1	3	0	1	0	0	1	0	7			31
19	0	0	0	2	0	0	5	0	0	16	0	0	0	0	3	0	0	0	4	0	0	6	0	2	1	14			53
20	0	0	0	1	0	1	5	0	0	15	0	0	0	0	1	0	0	0	6	0	1	1	0	6	0	21			58
21	1	0	0	0	1	1	1	0	0	11	0	0	0	1	0	1	0	1	1	0	1	3	0	4	1	22			50
22	0	0	0	1	3	0	2	0	0	13	0	1	0	0	2	0	0	0	10	0	1	6	0	5	0	19			63
23	0	0	0	0	0	0	2	0	0	7	0	1	0	0	0	1	0	1	6	0	3	8	0	1	0	13			43
24	0	0	0	0	1	2	4	1	0	11	1	0	0	0	1	0	0	0	3	0	0	5	0	4	2	16			51
25-29	0	0	0	1	2	7	12	3	0	53	1	1	0	2	4	0	0	1	29	0	9	25	0	17	4	114			285
30-34	0	0	0	1	4	2	14	1	0	39	1	0	0	0	3	1	0	0	26	0	9	11	0	16	2	71			201
35-39	0	0	0	0	3	0	18	0	0	36	0	0	0	1	2	1	0	1	12	0	6	15	0	12	1	40			148
40-44	0	0	0	0	3	3	12	0	0	29	2	1	0	1	3	2	0	0	24	0	3	8	0	7	3	50			151
45-49	0	0	0	0	3	1	16	1	0	29	0	1	0	1	2	0	1	0	6	0	2	11	1	11	5	42			133
50-54	0	0	0	1	2	2	8	0	0	27	0	0	0	0	3	0	0	0	9	0	3	15	0	12	3	42			127
55-59	0	0	0	0	1	2	5	0	0	17	0	0	0	1	2	1	0	0	10	0	2	5	0	3	0	19			68
60-64	0	0	0	0	0	0	2	0	0	8	0	0	0	0	0	0	1	0	2	0	2	4	0	7	0	5			31
65+	0	0	0	0	1	0	2	0	0	5	0	0	0	0	0	1	0	0	1	0	2	3	0	3	1	9			28
Tot 18+	1	0	0	7	24	21	110	6	0	328	5	5	0	8	29	8	2	5	152	0	45	126	1	111	23	504			1521
Male	1	0	0	9	23	19	74	7	0	243	3	2	0	5	28	10	1	4	121	0	36	92	1	92	19	395	0	0	1185
Female	0	0	0	1	2	4	44	1	0	103	2	3	0	4	6	0	1	1	33	0	10	36	0	26	4	119	0	0	400
White	1	0	0	6	16	15	82	4	0	206	1	2	0	6	22	5	2	3	83	0	30	103	1	74	17	306	0	0	985
Black	0	0	0	4	7	8	31	4	0	129	4	2	0	2	11	5	0	1	69	0	15	19	0	43	6	193	0	0	553
Indian	0	0	0	0	0	0	0	0	0	0	0	0	0	0	0	0	0	0	0	0	0	0	0	0	0	0	0	0	0
Asian	0	0	0	0	0	0	1	0	0	3	0	0	0	0	0	0	0	0	0	0	0	0	0	1	0	2	0	0	7
Unk Race	0	0	0	0	2	0	4	0	0	8	0	1	0	1	1	0	0	1	2	0	1	6	0	0	0	13	0	0	40
Total	1	0	0	10	25	23	118	8	0	346	5	5	0	9	34	10	2	5	154	0	46	128	1	118	23	514	0	0	1585

Offense Statistics for Year 2015 **Agency or Area:** Milford **Pop:** 55,111

Index Offense	Offenses Number	Offenses Rate	Clearances Number	Clearances Pct.	Value Stolen Total	Value Stolen Average
Murder	0	0.0	0	-----	$0	-----
Rape	1	1.8	0	0.0%	$0	$0
Robbery	26	47.2	11	42.3%	$25,418	$978
Aggravated Assault	10	18.1	8	80.0%	-----	-----
Burglary	127	230.4	27	21.3%	$309,889	$2,440
Larceny	1,156	2,097.6	427	36.9%	$1,087,690	$941
Motor Vehicle Theft	65	117.9	4	6.2%	$717,597	$11,040
Arson	5	9.1	1	20.0%	$552,506	$110,501
Crime Index Total[1]:	**1,385**	**2,513.1**	**477**	**34.4%**	**$2,140,594**	**$1,546**

[1] Arson not included

Value Recovered: **$308,409**

Murder

Victim-Offender Relationship	female	male
Spouse	0	0
Live-In	0	0
Ex-spouse	0	0
Ex-live-in	0	0
Co-procreator	0	0
Parent	0	0
Stepparent	0	0
In-law	0	0
Grandparent	0	0
Child	0	0
Stepchild	0	0
Grandchild	0	0
Sibling	0	0
Other Family	0	0
Boy/Girlfriend	0	0
Homosexual	0	0
Friend	0	0
Child of Partner	0	0
Neighbor	0	0
Employee	0	0
Employer	0	0
Babysittee	0	0
Acquaintance	0	0
Other Known	0	0
Stranger	0	0
Unknown	0	0

Circumstance	
Argument	0
LEOKA	0
Drug Dealing	0
Gangland	0
Juvenile Gang	0
Lover's Quarrel	0
Mercy Killing	0
Other Felony	0
Other	0
Unknown	0

Weapon	
Handgun	0
Rifle	0
Shotgun	0
Other Gun	0
Unspec. Firearm	0
Knife	0
Blunt Object	0
Motor Vehicle	0
Strongarm	0
Poison	0
Explosives	0
Fire	0
Narcotics	0
Asphyxiation	0
Other	0
Unknown	0

Rape	n (clr)*
Completed	1 (0)
Attempted	*0 (0)*

Aggravated Assault	n (clr)
Firearm	1 (1)
Knife, Cutting Instrument	8 (7)
Other Dangerous Weapon	1 (0)
Strongarm (hands, feet, etc.)	*0 (0)*

Other Offenses	n (clr)
Negligent Manslaughter	*0 (0)*
Simple Assault	107 (83)
Officer Killed	*0* nc
Officer Assaulted	8 (8)

*n: offense; clr: clearance; nc: not collected.

Robbery	n (clr)	Total Loss	Avg. Loss
Highway/Street	4	$1,085	$271
Gas Station	2	$5,479	$2,740
Convenience Store	*0*	*$0*	*$0*
Bank	3	$0	$0
Other Business	*0*	*$0*	*$0*
Residence	1	$553	$553
Miscellaneous	16	$18,301	$1,144

Firearm	6 (1)
Knife, Sharp Instrument	3 (2)
Other Dangerous Weapon	1 (0)
Strongarm (hands, feet, etc.)	16 (8)

Burglary	n (clr)	Total Loss	Avg. Loss
Residence Night	29	$92,419	$3,187
Residence Day	41	$124,256	$3,031
Residence Unknown	9	$7,967	$885
Non-residence Night	19	$36,448	$1,918
Non-residence Day	23	$32,530	$1,414
Non-residence Unknown	6	$16,269	$2,712

Forcible Entry	67 (19)
Unlawful Entry-No Force	41 (7)
Attempt Forcible Entry	19 (1)

Larceny	n	Total Loss	Avg. Loss
Pocket-picking	6	$2,149	$358
Purse-snatching	*0*	*$0*	*$0*
Shoplifting	499	$183,301	$367
Items from Motor Vehicles	193	$258,238	$1,338
MV Parts & Accessories	60	$117,786	$1,963
Bicycles	58	$20,539	$354
Items from Buildings	38	$18,123	$477
From Coin-op Machines	4	$446	$112
All Other	298	$487,108	$1,635

$200 and Over	580	$1,047,131	$1,805
$50 to $200	306	$36,492	$119
Under $50	270	$4,067	$15

Motor Vehicle Theft	n (clr)
Auto	40 (2)
Trucks & Buses	5 (0)
Other Vehicles	20 (2)

Arson	n (clr)	Total Loss	Avg. Loss
Structural	3 (1)	$552,001	$184,000
Mobile	*0 (0)*	*$0*	*$0*
Other	2 (0)	$505	$253

Arrest Statistics for Year 2015 Agency: Milford

	Murder	Neg. Manslaughter	Forcible Rape	Robbery	Aggravated Assault	Burglary	Larceny-Theft	Motor Vehicle Theft	Arson	Simple Assault	Forgery/Counterfeiting	Fraud	Embezzlement	Stolen Property	Vandalism	Weapons Charges	Prostitution	Sex Offenses	Drug Abuse Violations	Gambling	Offense vs. Family	Driving Under Influence	Liquor Laws	Disorderly Conduct	Vagrancy	All Other Offenses	Curfew and Loitering	Runaways	TOTAL
<10	0	0	0	0	0	0	0	0	0	0	0	0	0	0	0	0	0	0	0	0	0	0	0	0	0	0	0	0	0
10-12	0	0	0	0	0	0	2	0	0	2	0	0	0	0	0	0	0	0	0	0	0	0	0	0	0	0	0	0	4
13-14	0	0	0	0	0	2	13	0	1	3	0	0	0	0	2	0	0	0	0	0	0	0	0	2	0	2	0	0	25
15	0	0	0	0	0	2	27	0	0	5	0	0	0	0	0	0	0	0	0	0	0	0	0	2	0	1	0	0	37
16	0	0	0	0	0	2	29	0	1	8	0	0	0	0	3	0	0	1	2	0	0	1	1	1	0	3	0	0	52
17	0	0	1	1	0	2	30	0	0	6	0	0	0	0	3	0	0	0	3	0	0	0	0	9	0	6	0	0	61
Tot <18	0	0	1	1	0	8	101	0	2	24	0	0	0	0	8	0	0	1	5	0	0	1	1	14	0	12	0	0	179
18	0	0	0	0	0	4	27	0	0	3	0	0	0	0	0	0	0	0	1	0	0	0	0	4	0	4			43
19	0	0	0	1	0	1	36	0	0	9	2	0	0	0	1	1	0	1	3	0	0	0	0	2	0	9			66
20	0	0	1	2	0	1	21	0	0	8	1	1	0	0	2	0	0	0	4	0	1	0	0	2	0	10			54
21	0	0	0	0	0	2	10	0	0	6	0	0	0	0	3	1	0	0	5	0	1	0	0	1	0	9			38
22	0	0	0	2	0	0	26	0	0	9	1	1	0	0	2	1	0	0	7	0	0	0	0	2	0	17			68
23	0	0	0	0	1	0	18	0	0	2	0	0	0	0	1	1	0	0	2	0	0	1	0	4	0	12			42
24	0	0	0	0	0	0	25	0	0	4	0	0	0	0	2	0	0	0	5	0	2	1	0	5	0	26			70
25-29	0	0	0	1	1	12	86	0	0	27	2	0	0	0	9	1	0	0	26	0	1	7	0	14	0	74			261
30-34	0	0	0	3	1	8	58	0	0	22	3	1	0	0	4	0	1	0	26	0	1	6	0	12	0	57			203
35-39	0	0	1	2	0	3	37	0	0	23	3	0	0	0	2	3	0	0	11	0	0	5	0	14	0	40			144
40-44	0	0	0	0	0	0	35	0	0	13	1	0	0	0	2	1	0	0	6	0	0	4	0	6	0	17			85
45-49	0	0	1	2	2	12	35	0	0	23	2	0	0	0	4	2	0	0	10	0	0	3	0	14	0	28			138
50-54	0	0	0	0	2	3	27	0	0	17	0	0	0	0	2	2	0	1	2	0	1	7	0	9	0	26			99
55-59	0	0	0	0	1	0	10	0	0	12	1	0	0	0	0	0	0	0	1	0	0	3	0	7	0	9			44
60-64	0	0	0	0	0	1	9	0	0	2	0	0	0	0	0	1	0	0	1	0	0	2	0	1	0	8			25
65+	0	0	0	0	0	0	9	0	0	1	0	0	0	0	0	0	0	1	0	0	2	1	1	0	0	3			18
Tot 18+	0	0	3	13	8	47	469	0	0	181	16	3	0	0	34	14	1	3	110	0	9	40	1	97	0	349			1398
Male	0	0	4	12	8	51	257	0	2	141	10	1	0	0	33	12	0	4	87	0	5	30	0	74	0	255	0	0	986
Female	0	0	0	2	0	4	313	0	0	64	6	2	0	0	9	2	1	0	28	0	4	11	2	37	0	106	0	0	591
White	0	0	4	13	6	42	333	0	2	173	10	2	0	0	35	11	1	4	95	0	6	35	2	99	0	257	0	0	1130
Black	0	0	0	1	2	13	234	0	0	31	6	1	0	0	7	3	0	0	20	0	3	6	0	12	0	103	0	0	442
Indian	0	0	0	0	0	0	3	0	0	1	0	0	0	0	0	0	0	0	0	0	0	0	0	0	0	0	0	0	4
Asian	0	0	0	0	0	0	0	0	0	0	0	0	0	0	0	0	0	0	0	0	0	0	0	0	0	1	0	0	1
Unk Race	0	0	0	0	0	0	0	0	0	0	0	0	0	0	0	0	0	0	0	0	0		0	0	0	0	0	0	
Total	0	0	4	14	8	55	570	0	2	205	16	3	0	0	42	14	1	4	115	0	9	41	2	111	0	361	0	0	1577

Offense Statistics for Year 2015 **Agency or Area:** Monroe **Pop:** 20,276

Index Offense	Offenses Number	Offenses Rate	Clearances Number	Clearances Pct.	Value Stolen Total	Value Stolen Average
Murder	0	0.0	0	-----	$0	-----
Rape	1	4.9	0	0.0%	$0	$0
Robbery	2	9.9	2	100.0%	$2,200	$1,100
Aggravated Assault	1	4.9	1	100.0%	-----	-----
Burglary	29	143.0	11	37.9%	$60,397	$2,083
Larceny	86	424.1	21	24.4%	$168,212	$1,956
Motor Vehicle Theft	7	34.5	3	42.9%	$63,340	$9,049
Arson	0	0.0	0	-----	$0	-----
Crime Index Total[1]:	**126**	**621.4**	**38**	**30.2%**	**$294,149**	**$2,335**

[1] Arson not included

Value Recovered: **$56,390**

Murder

Victim-Offender Relationship	female	male
Spouse	0	0
Live-In	0	0
Ex-spouse	0	0
Ex-live-in	0	0
Co-procreator	0	0
Parent	0	0
Stepparent	0	0
In-law	0	0
Grandparent	0	0
Child	0	0
Stepchild	0	0
Grandchild	0	0
Sibling	0	0
Other Family	0	0
Boy/Girlfriend	0	0
Homosexual	0	0
Friend	0	0
Child of Partner	0	0
Neighbor	0	0
Employee	0	0
Employer	0	0
Babysittee	0	0
Acquaintance	0	0
Other Known	0	0
Stranger	0	0
Unknown	0	0

Circumstance	
Argument	0
LEOKA	0
Drug Dealing	0
Gangland	0
Juvenile Gang	0
Lover's Quarrel	0
Mercy Killing	0
Other Felony	0
Other	0
Unknown	0

Weapon	
Handgun	0
Rifle	0
Shotgun	0
Other Gun	0
Unspec. Firearm	0
Knife	0
Blunt Object	0
Motor Vehicle	0
Strongarm	0
Poison	0
Explosives	0
Fire	0
Narcotics	0
Asphyxiation	0
Other	0
Unknown	0

Rape	n (clr)*
Completed	1 (0)
Attempted	0 (0)

Aggravated Assault	n (clr)
Firearm	1 (1)
Knife, Cutting Instrument	0 (0)
Other Dangerous Weapon	0 (0)
Strongarm (hands, feet, etc.)	0 (0)

Other Offenses	n (clr)
Negligent Manslaughter	0 (0)
Simple Assault	24 (18)
Officer Killed	0 nc
Officer Assaulted	0 (0)

*n: offense; clr: clearance; nc: not collected.

Robbery	n (clr)	Total Loss	Avg. Loss
Highway/Street	0	$0	$0
Gas Station	0	$0	$0
Convenience Store	1	$2,200	$2,200
Bank	0	$0	$0
Other Business	0	$0	$0
Residence	1	$0	$0
Miscellaneous	0	$0	$0
Firearm	0 (0)		
Knife, Sharp Instrument	0 (0)		
Other Dangerous Weapon	1 (1)		
Strongarm (hands, feet, etc.)	1 (1)		

Burglary	n (clr)	Total Loss	Avg. Loss
Residence Night	6	$11,422	$1,904
Residence Day	17	$38,282	$2,252
Residence Unknown	0	$0	$0
Non-residence Night	4	$9,193	$2,298
Non-residence Day	2	$1,500	$750
Non-residence Unknown	0	$0	$0
Forcible Entry	17 (9)		
Unlawful Entry-No Force	5 (0)		
Attempt Forcible Entry	7 (2)		

Larceny	n	Total Loss	Avg. Loss
Pocket-picking	0	$0	$0
Purse-snatching	0	$0	$0
Shoplifting	0	$0	$0
Items from Motor Vehicles	16	$5,939	$371
MV Parts & Accessories	2	$3,180	$1,590
Bicycles	1	$80	$80
Items from Buildings	6	$4,025	$671
From Coin-op Machines	0	$0	$0
All Other	61	$154,988	$2,541
$200 and Over	52	$165,600	$3,185
$50 to $200	22	$2,452	$111
Under $50	12	$160	$13

Motor Vehicle Theft	n (clr)
Auto	6 (3)
Trucks & Buses	1 (0)
Other Vehicles	0 (0)

Arson	n (clr)	Total Loss	Avg. Loss
Structural	0 (0)	$0	$0
Mobile	0 (0)	$0	$0
Other	0 (0)	$0	$0

Arrest Statistics for Year 2015 Agency: Monroe

	Murder	Neg. Manslaughter	Forcible Rape	Robbery	Aggravated Assault	Burglary	Larceny-Theft	Motor Vehicle Theft	Arson	Simple Assault	Forgery/Counterfeiting	Fraud	Embezzlement	Stolen Property	Vandalism	Weapons Charges	Prostitution	Sex Offenses	Drug Abuse Violations	Gambling	Offense vs. Family	Driving Under Influence	Liquor Laws	Disorderly Conduct	Vagrancy	All Other Offenses	Curfew and Loitering	Runaways	TOTAL
<10	0	0	0	0	0	0	0	0	0	0	0	0	0	0	0	0	0	0	0	0	0	0	0	0	0	0	0	0	0
10-12	0	0	0	0	0	0	0	0	0	0	0	0	0	0	0	0	0	0	0	0	0	0	0	0	0	0	0	0	0
13-14	0	0	0	0	0	0	0	0	0	0	0	0	0	0	0	0	0	0	0	0	0	0	0	0	0	0	0	0	0
15	0	0	0	0	0	0	0	0	0	0	0	0	0	0	0	0	0	0	0	0	0	0	0	0	0	0	0	0	0
16	0	0	0	0	0	0	0	0	0	0	0	0	0	0	0	0	0	0	0	0	0	0	0	0	0	0	0	0	0
17	0	0	0	0	0	0	0	0	0	0	0	0	0	0	0	0	0	0	0	0	0	0	0	0	0	0	0	0	0
Tot <18	0	0	0	0	0	0	0	0	0	0	0	0	0	0	0	0	0	0	0	0	0	0	0	0	0	0	0	0	0
18	0	0	0	0	0	0	0	1	0	1	0	0	0	0	0	0	0	0	2	0	0	2	0	0	0	0			6
19	0	0	0	0	0	1	0	0	0	1	0	0	0	0	1	0	0	0	0	0	0	0	0	1	0	0			4
20	0	0	0	0	0	2	1	0	0	0	0	0	0	0	1	0	0	0	1	0	0	1	0	2	0	0			8
21	0	0	0	0	0	1	1	0	0	0	0	0	0	0	0	0	0	0	0	0	0	3	0	1	0	2			8
22	0	0	0	0	0	1	1	0	0	1	0	0	0	0	0	0	0	0	0	0	0	5	0	0	0	0			8
23	0	0	0	0	0	0	2	0	0	0	0	0	0	0	0	0	0	0	0	0	0	4	0	0	0	1			7
24	0	0	0	0	0	0	1	0	0	0	0	0	0	0	0	0	0	0	0	0	0	7	0	0	0	1			9
25-29	0	0	0	2	0	3	4	0	0	3	0	4	0	0	0	0	0	0	0	0	0	9	0	3	0	3			31
30-34	0	0	0	0	0	0	8	0	0	1	0	2	0	0	0	0	0	0	0	0	1	5	0	1	0	5			23
35-39	0	0	0	0	0	0	2	1	0	1	0	1	0	0	0	0	0	0	0	0	0	4	0	1	0	0			10
40-44	0	0	0	0	1	1	0	1	0	2	0	0	0	0	0	0	1	0	0	0	0	3	0	2	0	1			12
45-49	0	0	0	1	0	2	1	0	0	2	0	0	0	0	0	0	0	0	0	0	0	11	0	2	0	2			21
50-54	0	0	0	0	0	0	0	0	0	3	0	0	0	0	0	0	1	0	0	0	0	4	0	4	0	1			13
55-59	0	0	0	0	0	0	0	0	0	0	0	0	0	0	0	0	0	0	0	0	0	9	0	1	0	0			10
60-64	0	0	0	0	0	0	0	0	0	0	0	0	0	0	0	0	0	0	0	0	0	2	0	0	0	2			4
65+	0	0	0	0	0	0	0	0	0	2	0	0	0	0	0	0	0	0	0	0	0	3	0	0	0	0			5
Tot 18+	0	0	0	3	1	11	21	3	0	17	0	7	0	0	2	0	2	0	3	0	1	72	0	18	0	18			179
Male	0	0	0	3	1	10	17	3	0	12	0	3	0	0	1	0	0	0	2	0	0	51	0	13	0	15	0	0	131
Female	0	0	0	0	0	1	4	0	0	5	0	4	0	0	1	0	2	0	1	0	1	21	0	5	0	3	0	0	48
White	0	0	0	3	1	10	18	3	0	17	0	4	0	0	2	0	0	0	3	0	1	66	0	16	0	14	0	0	158
Black	0	0	0	0	0	1	3	0	0	0	0	3	0	0	0	0	0	0	0	0	0	5	0	2	0	4	0	0	18
Indian	0	0	0	0	0	0	0	0	0	0	0	0	0	0	0	0	0	0	0	0	0	0	0	0	0	0	0	0	0
Asian	0	0	0	0	0	0	0	0	0	0	0	0	0	0	0	0	2	0	0	0	0	1	0	0	0	0	0	0	3
Unk Race	0	0	0	0	0	0	0	0	0	0	0	0	0	0	0	0	0	0	0	0	0		0	0	0	0	0	0	
Total	0	0	0	3	1	11	21	3	0	17	0	7	0	0	2	0	2	0	3	0	1	72	0	18	0	18	0	0	179

Offense Statistics for Year 2015 **Agency or Area:** Montville **Pop:** 19,539

Index Offense	Offenses Number	Offenses Rate	Clearances Number	Clearances Pct.	Value Stolen Total	Value Stolen Average
Murder	0	0.0	0	-----	$0	-----
Rape	1	5.1	0	0.0%	$0	$0
Robbery	2	10.2	1	50.0%	$763	$382
Aggravated Assault	6	30.7	3	50.0%	-----	-----
Burglary	27	138.2	9	33.3%	$60,891	$2,255
Larceny	93	476.0	19	20.4%	$147,319	$1,584
Motor Vehicle Theft	12	61.4	0	0.0%	$69,192	$5,766
Arson	1	5.1	0	0.0%	$5,000	$5,000
Crime Index Total[1]:	**141**	**721.6**	**32**	**22.7%**	**$278,165**	**$1,973**

[1] Arson not included

Value Recovered: **$4,439**

Murder

Victim-Offender Relationship	female	male
Spouse	0	0
Live-In	0	0
Ex-spouse	0	0
Ex-live-in	0	0
Co-procreator	0	0
Parent	0	0
Stepparent	0	0
In-law	0	0
Grandparent	0	0
Child	0	0
Stepchild	0	0
Grandchild	0	0
Sibling	0	0
Other Family	0	0
Boy/Girlfriend	0	0
Homosexual	0	0
Friend	0	0
Child of Partner	0	0
Neighbor	0	0
Employee	0	0
Employer	0	0
Babysittee	0	0
Acquaintance	0	0
Other Known	0	0
Stranger	0	0
Unknown	0	0

Circumstance	
Argument	0
LEOKA	0
Drug Dealing	0
Gangland	0
Juvenile Gang	0
Lover's Quarrel	0
Mercy Killing	0
Other Felony	0
Other	0
Unknown	0

Weapon	
Handgun	0
Rifle	0
Shotgun	0
Other Gun	0
Unspec. Firearm	0
Knife	0
Blunt Object	0
Motor Vehicle	0
Strongarm	0
Poison	0
Explosives	0
Fire	0
Narcotics	0
Asphyxiation	0
Other	0
Unknown	0

Rape	n (clr)*
Completed	1 (0)
Attempted	*0 (0)*

Aggravated Assault	n (clr)
Firearm	1 (0)
Knife, Cutting Instrument	1 (0)
Other Dangerous Weapon	2 (2)
Strongarm (hands, feet, etc.)	2 (1)

Other Offenses	n (clr)
Negligent Manslaughter	*0 (0)*
Simple Assault	59 (36)
Officer Killed	*0* nc
Officer Assaulted	*0 (0)*

*n: offense; clr: clearance; nc: not collected.

Robbery	n (clr)	Total Loss	Avg. Loss
Highway/Street	*0*	*$0*	*$0*
Gas Station	*0*	*$0*	*$0*
Convenience Store	1	$762	$762
Bank	*0*	*$0*	*$0*
Other Business	*0*	*$0*	*$0*
Residence	1	$1	$1
Miscellaneous	*0*	*$0*	*$0*
Firearm	1 (0)		
Knife, Sharp Instrument	*0 (0)*		
Other Dangerous Weapon	*0 (1)*		
Strongarm (hands, feet, etc.)	1 (0)		

Burglary	n (clr)	Total Loss	Avg. Loss
Residence Night	8	$16,186	$2,023
Residence Day	17	$43,705	$2,571
Residence Unknown	*0*	*$0*	*$0*
Non-residence Night	*0*	*$0*	*$0*
Non-residence Day	2	$1,000	$500
Non-residence Unknown	*0*	*$0*	*$0*
Forcible Entry	13 (3)		
Unlawful Entry-No Force	14 (6)		
Attempt Forcible Entry	*0 (0)*		

Larceny	n	Total Loss	Avg. Loss
Pocket-picking	*0*	*$0*	*$0*
Purse-snatching	*0*	*$0*	*$0*
Shoplifting	5	$347	$69
Items from Motor Vehicles	7	$4,269	$610
MV Parts & Accessories	4	$1,321	$330
Bicycles	1	$500	$500
Items from Buildings	19	$32,175	$1,693
From Coin-op Machines	*0*	*$0*	*$0*
All Other	57	$108,707	$1,907
$200 and Over	61	$145,277	$2,382
$50 to $200	17	$1,848	$109
Under $50	15	$194	$13

Motor Vehicle Theft	n (clr)
Auto	7 (0)
Trucks & Buses	1 (0)
Other Vehicles	4 (0)

Arson	n (clr)	Total Loss	Avg. Loss
Structural	*0 (0)*	*$0*	*$0*
Mobile	1 (0)	$5,000	$5,000
Other	*0 (0)*	*$0*	*$0*

Arrest Statistics for Year 2015 Agency: Montville

	Murder	Neg. Manslaughter	Forcible Rape	Robbery	Aggravated Assault	Burglary	Larceny-Theft	Motor Vehicle Theft	Arson	Simple Assault	Forgery/Counterfeiting	Fraud	Embezzlement	Stolen Property	Vandalism	Weapons Charges	Prostitution	Sex Offenses	Drug Abuse Violations	Gambling	Offense vs. Family	Driving Under Influence	Liquor Laws	Disorderly Conduct	Vagrancy	All Other Offenses	Curfew and Loitering	Runaways	TOTAL
<10	0	0	0	0	0	0	0	0	0	0	0	0	0	0	0	0	0	0	0	0	0	0	0	0	0	0	0	0	0
10-12	0	0	0	0	0	0	0	0	0	0	0	0	0	0	0	0	0	0	0	0	0	0	0	0	0	0	0	0	0
13-14	0	0	0	0	0	0	0	0	0	1	0	0	0	0	0	0	0	1	0	0	0	0	0	0	0	0	0	0	2
15	0	0	0	0	0	0	0	0	0	2	0	0	0	0	3	0	0	0	0	0	0	0	0	2	0	0	0	0	7
16	0	0	0	0	0	0	0	0	0	1	0	0	0	0	0	0	0	0	0	0	0	0	0	3	0	0	0	0	4
17	0	0	0	0	0	0	0	0	0	0	0	0	0	0	0	0	0	0	0	0	0	1	0	0	0	1	0	0	2
Tot <18	0	0	0	0	0	0	0	0	0	4	0	0	0	0	3	0	0	1	0	0	0	1	0	5	0	1	0	0	15
18	0	0	0	0	0	0	0	0	0	0	0	1	0	0	0	0	0	0	0	0	0	0	0	0	0	0			1
19	0	0	0	0	0	0	1	0	0	0	0	0	0	0	0	0	0	0	0	0	0	2	0	0	0	3			6
20	0	0	0	0	0	0	1	0	0	0	0	0	0	0	0	0	0	0	1	0	0	1	0	1	0	1			5
21	0	0	0	0	0	0	0	0	0	1	0	0	0	0	2	0	0	0	0	0	0	1	0	1	0	10			15
22	0	0	0	0	0	6	2	0	0	1	0	0	0	0	0	0	0	0	1	0	2	4	0	0	0	9			25
23	0	0	0	0	1	0	1	0	0	3	0	0	0	0	0	0	0	0	3	0	0	2	0	1	0	7			18
24	0	0	0	0	0	0	1	0	0	1	0	0	0	0	0	0	0	0	0	0	0	5	0	1	0	11			19
25-29	0	0	0	1	0	1	4	0	0	3	0	1	0	0	1	0	0	0	5	0	1	18	0	4	0	59			98
30-34	0	0	0	0	0	0	2	0	0	4	0	0	0	0	0	0	0	0	5	0	0	13	0	4	0	49			77
35-39	0	0	0	0	0	1	2	0	0	5	0	0	0	0	1	0	0	0	2	0	0	2	0	1	0	27			41
40-44	0	0	0	0	0	0	0	0	0	0	0	0	0	0	0	0	0	0	2	0	0	8	0	3	0	25			38
45-49	0	0	0	0	1	0	1	0	0	2	0	0	0	0	0	0	0	0	1	0	1	10	0	2	0	6			24
50-54	0	0	0	0	1	0	1	0	0	3	0	0	0	0	0	0	0	1	1	0	0	6	0	3	0	12			28
55-59	0	0	0	0	0	0	4	0	0	2	0	1	0	0	0	0	0	0	0	0	1	9	0	1	0	27			45
60-64	0	0	0	0	0	0	0	0	0	3	0	0	0	0	0	0	0	0	0	0	0	2	0	1	0	6			12
65+	0	0	0	0	0	0	0	0	0	0	0	1	0	0	1	0	0	0	0	0	0	4	0	0	0	1			7
Tot 18+	0	0	0	1	3	8	20	0	0	28	0	4	0	0	5	0	0	1	21	0	5	87	0	23	0	253			459
Male	0	0	0	1	3	8	6	0	0	22	0	1	0	0	6	0	0	2	14	0	5	70	0	22	0	188	0	0	348
Female	0	0	0	0	0	0	14	0	0	10	0	3	0	0	2	0	0	0	7	0	0	18	0	6	0	66	0	0	126
White	0	0	0	0	1	8	19	0	0	23	0	4	0	0	5	0	0	1	14	0	5	74	0	24	0	188	0	0	366
Black	0	0	0	1	1	0	1	0	0	8	0	0	0	0	2	0	0	1	7	0	0	12	0	2	0	50	0	0	85
Indian	0	0	0	0	0	0	0	0	0	0	0	0	0	0	0	0	0	0	0	0	0	0	0	0	0	0	0	0	0
Asian	0	0	0	0	1	0	0	0	0	1	0	0	0	0	1	0	0	0	0	0	0	1	0	0	0	7	0	0	11
Unk Race	0	0	0	0	0	0	0	0	0	0	0	0	0	0	0	0	0	0	0	0	0	1	0	2	0	9	0	0	12
Total	0	0	0	1	3	8	20	0	0	32	0	4	0	0	8	0	0	2	21	0	5	88	0	28	0	254	0	0	474

Offense Statistics for Year 2015 **Agency or Area:** Morris **Pop:** 2,425

Index Offense	Offenses Number	Offenses Rate	Clearances Number	Clearances Pct.	Value Stolen Total	Value Stolen Average
Murder	0	0.0	0	-----	$0	-----
Rape	1	41.2	0	0.0%	$0	$0
Robbery	0	0.0	0	-----	$0	-----
Aggravated Assault	0	0.0	0	-----	-----	-----
Burglary	4	164.9	0	0.0%	$25,701	$6,425
Larceny	7	288.7	1	14.3%	$9,505	$1,358
Motor Vehicle Theft	7	288.7	0	0.0%	$12,000	$1,714
Arson	0	0.0	0	-----	$0	-----
Crime Index Total[1]:	**19**	**783.5**	**1**	**5.3%**	**$47,206**	**$2,485**

[1] Arson not included

Value Recovered: **$4,000**

Murder

Victim-Offender Relationship	female	male
Spouse	0	0
Live-In	0	0
Ex-spouse	0	0
Ex-live-in	0	0
Co-procreator	0	0
Parent	0	0
Stepparent	0	0
In-law	0	0
Grandparent	0	0
Child	0	0
Stepchild	0	0
Grandchild	0	0
Sibling	0	0
Other Family	0	0
Boy/Girlfriend	0	0
Homosexual	0	0
Friend	0	0
Child of Partner	0	0
Neighbor	0	0
Employee	0	0
Employer	0	0
Babysittee	0	0
Acquaintance	0	0
Other Known	0	0
Stranger	0	0
Unknown	0	0

Circumstance	
Argument	0
LEOKA	0
Drug Dealing	0
Gangland	0
Juvenile Gang	0
Lover's Quarrel	0
Mercy Killing	0
Other Felony	0
Other	0
Unknown	0

Weapon	
Handgun	0
Rifle	0
Shotgun	0
Other Gun	0
Unspec. Firearm	0
Knife	0
Blunt Object	0
Motor Vehicle	0
Strongarm	0
Poison	0
Explosives	0
Fire	0
Narcotics	0
Asphyxiation	0
Other	0
Unknown	0

Rape	n (clr)*
Completed	1 (0)
Attempted	0 (0)

Aggravated Assault	n (clr)
Firearm	0 (0)
Knife, Cutting Instrument	0 (0)
Other Dangerous Weapon	0 (0)
Strongarm (hands, feet, etc.)	0 (0)

Other Offenses	n (clr)
Negligent Manslaughter	0 (0)
Simple Assault	9 (1)
Officer Killed	0 nc
Officer Assaulted	0 (0)

*n: offense; clr: clearance; nc: not collected.

Robbery	n (clr)	Total Loss	Avg. Loss
Highway/Street	0	$0	$0
Gas Station	0	$0	$0
Convenience Store	0	$0	$0
Bank	0	$0	$0
Other Business	0	$0	$0
Residence	0	$0	$0
Miscellaneous	0	$0	$0
Firearm	0 (0)		
Knife, Sharp Instrument	0 (0)		
Other Dangerous Weapon	0 (0)		
Strongarm (hands, feet, etc.)	0 (0)		

Burglary	n (clr)	Total Loss	Avg. Loss
Residence Night	0	$0	$0
Residence Day	4	$25,701	$6,425
Residence Unknown	0	$0	$0
Non-residence Night	0	$0	$0
Non-residence Day	0	$0	$0
Non-residence Unknown	0	$0	$0
Forcible Entry	2 (0)		
Unlawful Entry-No Force	2 (0)		
Attempt Forcible Entry	0 (0)		

Larceny	n	Total Loss	Avg. Loss
Pocket-picking	0	$0	$0
Purse-snatching	0	$0	$0
Shoplifting	0	$0	$0
Items from Motor Vehicles	2	$605	$303
MV Parts & Accessories	0	$0	$0
Bicycles	0	$0	$0
Items from Buildings	0	$0	$0
From Coin-op Machines	0	$0	$0
All Other	5	$8,900	$1,780
$200 and Over	6	$9,475	$1,579
$50 to $200	0	$0	$0
Under $50	1	$30	$30

Motor Vehicle Theft	n (clr)
Auto	1 (0)
Trucks & Buses	6 (0)
Other Vehicles	0 (0)

Arson	n (clr)	Total Loss	Avg. Loss
Structural	0 (0)	$0	$0
Mobile	0 (0)	$0	$0
Other	0 (0)	$0	$0

Arrest Statistics for Year 2015 Agency: Morris

	Murder	Neg. Manslaughter	Forcible Rape	Robbery	Aggravated Assault	Burglary	Larceny-Theft	Motor Vehicle Theft	Arson	Simple Assault	Forgery/Counterfeiting	Fraud	Embezzlement	Stolen Property	Vandalism	Weapons Charges	Prostitution	Sex Offenses	Drug Abuse Violations	Gambling	Offense vs. Family	Driving Under Influence	Liquor Laws	Disorderly Conduct	Vagrancy	All Other Offenses	Curfew and Loitering	Runaways	TOTAL
<10	0	0	0	0	0	0	0	0	0	0	0	0	0	0	0	0	0	0	0	0	0	0	0	0	0	0	0	0	0
10-12	0	0	0	0	0	0	0	0	0	0	0	0	0	0	0	0	0	0	0	0	0	0	0	0	0	0	0	0	0
13-14	0	0	0	0	0	0	0	0	0	0	0	0	0	0	0	0	0	0	0	0	0	0	0	0	0	0	0	0	0
15	0	0	0	0	0	0	0	0	0	0	0	0	0	0	0	0	0	0	0	0	0	0	0	0	0	0	0	0	0
16	0	0	0	0	0	0	0	0	0	0	0	0	0	0	0	0	0	0	0	0	0	0	0	0	0	0	0	0	0
17	0	0	0	0	0	0	0	0	0	0	0	0	0	0	0	0	0	0	0	0	0	0	0	0	0	0	0	0	0
Tot <18	0	0	0	0	0	0	0	0	0	0	0	0	0	0	0	0	0	0	0	0	0	0	0	0	0	0	0	0	0
18	0	0	0	0	0	0	0	0	0	0	0	0	0	0	0	0	0	0	0	0	0	0	0	0	0	0			0
19	0	0	0	0	0	0	0	0	0	0	0	0	0	0	0	0	0	0	0	0	0	0	0	0	0	0			0
20	0	0	0	0	0	0	0	0	0	0	0	0	0	0	0	0	0	0	0	0	0	0	0	0	0	0			0
21	0	0	0	0	0	0	0	0	0	0	0	0	0	0	0	0	0	0	2	0	0	0	0	0	0	0			2
22	0	0	0	0	0	0	0	0	0	0	0	0	0	0	0	0	0	0	0	0	0	0	0	0	0	0			0
23	0	0	0	0	0	0	0	0	0	0	0	0	0	0	0	0	0	0	0	0	0	0	0	0	0	0			0
24	0	0	0	0	0	0	0	0	0	0	0	0	0	0	0	0	0	0	0	0	0	0	0	0	0	0			0
25-29	0	0	0	0	0	0	0	0	0	0	0	0	0	0	0	0	0	0	0	0	0	0	0	1	0	4			5
30-34	0	0	0	0	0	0	0	0	0	0	0	0	0	0	0	1	0	0	1	0	0	0	0	1	0	1			4
35-39	0	0	0	0	0	0	0	0	0	0	0	0	0	0	0	0	0	0	0	0	0	0	0	0	0	0			0
40-44	0	0	0	0	0	0	0	0	0	0	0	0	0	0	0	0	0	0	0	0	0	1	0	0	0	0			1
45-49	0	0	0	0	0	0	0	0	0	0	0	0	0	0	0	0	0	0	0	0	0	0	0	0	0	0			0
50-54	0	0	0	0	0	0	0	0	0	1	0	0	0	0	0	0	0	0	0	0	0	1	0	0	0	1			3
55-59	0	0	0	0	0	0	0	0	0	0	0	0	0	0	0	0	0	0	0	0	0	0	0	0	0	0			0
60-64	0	0	0	0	0	0	1	0	0	0	0	0	0	0	0	0	0	0	0	0	0	0	0	0	0	0			1
65+	0	0	0	0	0	0	0	0	0	0	0	0	0	0	0	0	0	0	0	0	0	0	0	0	0	0			0
Tot 18+	0	0	0	0	0	0	1	0	0	1	0	0	0	0	0	1	0	0	3	0	0	2	0	2	0	6			16
Male	0	0	0	0	0	0	1	0	0	0	0	0	0	0	0	1	0	0	2	0	0	1	0	1	0	5	0	0	11
Female	0	0	0	0	0	0	0	0	0	1	0	0	0	0	0	0	0	0	1	0	0	1	0	1	0	1	0	0	5
White	0	0	0	0	0	0	1	0	0	1	0	0	0	0	0	1	0	0	3	0	0	1	0	1	0	4	0	0	12
Black	0	0	0	0	0	0	0	0	0	0	0	0	0	0	0	0	0	0	0	0	0	0	0	0	0	2	0	0	2
Indian	0	0	0	0	0	0	0	0	0	0	0	0	0	0	0	0	0	0	0	0	0	0	0	0	0	0	0	0	0
Asian	0	0	0	0	0	0	0	0	0	0	0	0	0	0	0	0	0	0	0	0	0	0	0	0	0	0	0	0	0
Unk Race	0	0	0	0	0	0	0	0	0	0	0	0	0	0	0	0	0	0	0	0	0	1	0	1	0	0	0	0	2
Total	0	0	0	0	0	0	1	0	0	1	0	0	0	0	0	1	0	0	3	0	0	2	0	2	0	6	0	0	16

Offense Statistics for Year 2015 **Agency or Area:** Naugatuck **Pop:** 32,650

Index Offense	Offenses Number	Offenses Rate	Clearances Number	Clearances Pct.	Value Stolen Total	Value Stolen Average
Murder	0	0.0	0	-----	$0	-----
Rape	13	39.8	2	15.4%	$0	$0
Robbery	13	39.8	8	61.5%	$2,457	$189
Aggravated Assault	10	30.6	10	100.0%	-----	-----
Burglary	64	196.0	13	20.3%	$59,389	$928
Larceny	465	1,424.2	148	31.8%	$335,980	$723
Motor Vehicle Theft	25	76.6	7	28.0%	$98,027	$3,921
Arson	1	3.1	1	100.0%	$1	$1
Crime Index Total[1]:	**590**	**1,807.0**	**188**	**31.9%**	**$495,853**	**$840**

[1] Arson not included

Value Recovered: **$98,347**

Murder

Victim-Offender Relationship	female	male
Spouse	0	0
Live-In	0	0
Ex-spouse	0	0
Ex-live-in	0	0
Co-procreator	0	0
Parent	0	0
Stepparent	0	0
In-law	0	0
Grandparent	0	0
Child	0	0
Stepchild	0	0
Grandchild	0	0
Sibling	0	0
Other Family	0	0
Boy/Girlfriend	0	0
Homosexual	0	0
Friend	0	0
Child of Partner	0	0
Neighbor	0	0
Employee	0	0
Employer	0	0
Babysittee	0	0
Acquaintance	0	0
Other Known	0	0
Stranger	0	0
Unknown	0	0

Circumstance	
Argument	0
LEOKA	0
Drug Dealing	0
Gangland	0
Juvenile Gang	0
Lover's Quarrel	0
Mercy Killing	0
Other Felony	0
Other	0
Unknown	0

Weapon	
Handgun	0
Rifle	0
Shotgun	0
Other Gun	0
Unspec. Firearm	0
Knife	0
Blunt Object	0
Motor Vehicle	0
Strongarm	0
Poison	0
Explosives	0
Fire	0
Narcotics	0
Asphyxiation	0
Other	0
Unknown	0

Rape	n (clr)*
Completed	13 (2)
Attempted	*0 (0)*

Aggravated Assault	n (clr)
Firearm	1 (1)
Knife, Cutting Instrument	5 (5)
Other Dangerous Weapon	3 (3)
Strongarm (hands, feet, etc.)	1 (1)

Other Offenses	n (clr)
Negligent Manslaughter	*0 (0)*
Simple Assault	264 (228)
Officer Killed	*0* nc
Officer Assaulted	4 (4)

*n: offense; clr: clearance; nc: not collected.

Robbery	n (clr)	Total Loss	Avg. Loss
Highway/Street	*0*	*$0*	*$0*
Gas Station	2	$117	$59
Convenience Store	1	$650	$650
Bank	*0*	*$0*	*$0*
Other Business	7	$945	$135
Residence	*0*	*$0*	*$0*
Miscellaneous	3	$745	$248
Firearm	1 (1)		
Knife, Sharp Instrument	4 (1)		
Other Dangerous Weapon	4 (2)		
Strongarm (hands, feet, etc.)	4 (4)		

Burglary	n (clr)	Total Loss	Avg. Loss
Residence Night	3	$17	$6
Residence Day	2	$502	$251
Residence Unknown	43	$55,306	$1,286
Non-residence Night	2	$300	$150
Non-residence Day	*0*	*$0*	*$0*
Non-residence Unknown	14	$3,264	$233
Forcible Entry	28 (4)		
Unlawful Entry-No Force	35 (9)		
Attempt Forcible Entry	1 (0)		

Larceny	n	Total Loss	Avg. Loss
Pocket-picking	*0*	*$0*	*$0*
Purse-snatching	*0*	*$0*	*$0*
Shoplifting	144	$24,970	$173
Items from Motor Vehicles	94	$34,709	$369
MV Parts & Accessories	30	$4,113	$137
Bicycles	15	$2,494	$166
Items from Buildings	39	$144,335	$3,701
From Coin-op Machines	*0*	*$0*	*$0*
All Other	143	$125,359	$877
$200 and Over	157	$320,995	$2,045
$50 to $200	128	$13,295	$104
Under $50	180	$1,690	$9

Motor Vehicle Theft	n (clr)
Auto	24 (7)
Trucks & Buses	*0 (0)*
Other Vehicles	1 (0)

Arson	n (clr)	Total Loss	Avg. Loss
Structural	*0 (0)*	*$0*	*$0*
Mobile	*0 (0)*	*$0*	*$0*
Other	1 (1)	$1	$1

Arrest Statistics for Year 2015 Agency: Naugatuck

	Murder	Neg. Manslaughter	Forcible Rape	Robbery	Aggravated Assault	Burglary	Larceny-Theft	Motor Vehicle Theft	Arson	Simple Assault	Forgery/Counterfeiting	Fraud	Embezzlement	Stolen Property	Vandalism	Weapons Charges	Prostitution	Sex Offenses	Drug Abuse Violations	Gambling	Offense vs. Family	Driving Under Influence	Liquor Laws	Disorderly Conduct	Vagrancy	All Other Offenses	Curfew and Loitering	Runaways	TOTAL
<10	0	0	0	0	0	0	0	0	0	0	0	0	0	0	0	0	0	0	0	0	0	0	0	0	0	0	0	0	0
10-12	0	0	0	0	0	0	0	0	0	1	0	0	0	0	0	0	0	0	0	0	0	0	0	7	0	2	0	0	10
13-14	0	0	0	0	0	0	0	0	0	5	0	0	0	0	0	0	0	0	2	0	0	0	0	15	0	3	0	0	25
15	0	0	0	0	0	0	1	0	0	3	0	0	0	0	2	1	0	0	2	0	0	0	0	7	0	3	0	0	19
16	0	0	0	0	0	5	4	0	0	3	0	0	0	0	0	0	0	0	4	0	0	0	0	4	0	3	0	0	23
17	0	0	0	2	1	0	2	0	0	2	1	0	0	0	1	0	0	1	2	0	0	2	0	5	0	10	0	0	29
Tot <18	0	0	0	2	1	5	7	0	0	14	1	0	0	0	3	1	0	1	10	0	0	2	0	38	0	21	0	0	106
18	0	0	0	0	0	0	10	0	1	10	0	0	0	0	0	0	0	0	4	0	1	1	0	10	0	11			48
19	0	0	1	0	1	0	6	0	0	5	0	0	0	0	3	0	0	1	4	0	1	3	0	9	0	18			52
20	0	0	0	0	0	1	5	0	0	5	0	0	0	0	1	0	0	0	5	0	1	6	0	5	0	13			42
21	0	0	0	1	1	0	2	1	0	4	1	0	0	0	0	0	0	0	5	0	2	7	0	6	0	17			47
22	0	0	0	0	0	0	4	0	0	4	0	0	0	0	1	0	0	0	5	0	1	8	0	5	0	25			53
23	0	0	1	0	1	0	11	0	0	5	0	0	0	0	0	0	0	0	2	0	0	7	0	4	0	10			41
24	0	0	0	0	1	2	4	0	0	4	0	0	0	0	0	1	0	0	2	0	3	4	0	8	0	36			65
25-29	0	0	0	4	1	3	36	2	0	20	0	1	0	0	1	1	0	0	20	0	9	38	0	17	0	126			279
30-34	0	0	0	0	0	3	25	1	0	17	0	3	0	0	1	0	0	0	13	0	4	26	0	22	0	115			230
35-39	0	0	0	0	2	1	25	0	0	9	2	1	0	0	0	2	0	1	8	0	4	17	0	15	0	73			160
40-44	0	0	0	0	0	0	7	0	0	11	0	1	0	0	0	0	0	0	6	0	0	12	0	14	0	39			90
45-49	0	0	0	2	1	0	5	0	0	8	1	0	0	0	0	0	0	0	4	0	7	21	0	12	0	34			95
50-54	0	0	0	0	0	1	8	1	0	7	1	1	0	0	0	0	0	0	3	0	1	21	0	12	0	25			81
55-59	0	0	0	0	0	0	4	0	0	2	0	1	0	0	0	0	0	0	4	0	1	7	0	5	0	13			37
60-64	0	0	0	0	0	0	4	0	0	4	0	0	0	0	1	0	0	0	0	0	0	4	0	7	0	8			28
65+	0	0	0	0	0	0	2	0	0	4	0	2	0	0	0	0	0	2	0	0	0	2	0	6	0	6			24
Tot 18+	0	0	2	7	8	11	158	5	1	119	5	10	0	0	8	4	0	4	85	0	35	184	0	157	0	569			1372
Male	0	0	2	9	7	15	118	5	1	88	4	5	0	0	9	5	0	5	74	0	26	129	0	147	0	451	0	0	1100
Female	0	0	0	0	2	1	47	0	0	45	2	5	0	0	2	0	0	0	21	0	9	57	0	48	0	139	0	0	378
White	0	0	1	7	8	15	134	3	1	113	5	7	0	0	10	5	0	5	78	0	23	151	0	172	0	476	0	0	1214
Black	0	0	1	2	1	0	27	2	0	17	1	2	0	0	0	0	0	0	12	0	9	12	0	18	0	96	0	0	200
Indian	0	0	0	0	0	0	0	0	0	0	0	0	0	0	0	0	0	0	0	0	0	1	0	0	0	0	0	0	1
Asian	0	0	0	0	0	0	0	0	0	1	0	0	0	0	0	0	0	0	1	0	0	0	0	0	0	3	0	0	5
Unk Race	0	0	0	0	0	1	4	0	0	2	0	1	0	0	1	0	0	0	4	0	3	22	0	5	0	15	0	0	58
Total	0	0	2	9	9	16	165	5	1	133	6	10	0	0	11	5	0	5	95	0	35	186	0	195	0	590	0	0	1478

Offense Statistics for Year 2015 **Agency or Area:** New Britain **Pop:** 75,373

Index Offense	Offenses Number	Offenses Rate	Clearances Number	Clearances Pct.	Value Stolen Total	Value Stolen Average
Murder	9	11.9	12	133.3%	$0	$0
Rape	44	58.4	9	20.5%	$0	$0
Robbery	114	151.2	41	36.0%	$71,405	$626
Aggravated Assault	108	143.3	75	69.4%	-----	-----
Burglary	439	582.4	70	15.9%	$498,884	$1,136
Larceny	1,362	1,807.0	218	16.0%	$544,621	$400
Motor Vehicle Theft	290	384.8	23	7.9%	$997,826	$3,441
Arson	3	4.0	1	33.3%	$0	$0
Crime Index Total[1]:	**2,366**	**3,139.1**	**448**	**18.9%**	**$2,112,736**	**$893**

[1] Arson not included

Value Recovered: $519,400

Murder

Victim-Offender Relationship	female	male
Spouse	*0*	*0*
Live-In	*0*	*0*
Ex-spouse	*0*	*0*
Ex-live-in	*0*	*0*
Co-procreator	*0*	*0*
Parent	*0*	1
Stepparent	*0*	*0*
In-law	*0*	*0*
Grandparent	*0*	*0*
Child	*0*	*0*
Stepchild	*0*	*0*
Grandchild	*0*	*0*
Sibling	*0*	*0*
Other Family	*0*	*0*
Boy/Girlfriend	*0*	*0*
Homosexual	*0*	*0*
Friend	*0*	*0*
Child of Partner	*0*	*0*
Neighbor	*0*	*0*
Employee	*0*	*0*
Employer	*0*	*0*
Babysittee	*0*	*0*
Acquaintance	*0*	1
Other Known	*0*	*0*
Stranger	5	2
Unknown	*0*	*0*

Circumstance	
Argument	2
LEOKA	*0*
Drug Dealing	*0*
Gangland	*0*
Juvenile Gang	*0*
Lover's Quarrel	*0*
Mercy Killing	*0*
Other Felony	*0*
Other	6
Unknown	1

Weapon	
Handgun	1
Rifle	*0*
Shotgun	*0*
Other Gun	*0*
Unspec. Firearm	*0*
Knife	1
Blunt Object	*0*
Motor Vehicle	*0*
Strongarm	1
Poison	*0*
Explosives	*0*
Fire	*0*
Narcotics	*0*
Asphyxiation	*0*
Other	*0*
Unknown	6

Rape	n (clr)*
Completed	43 (9)
Attempted	1 (0)

Aggravated Assault	n (clr)
Firearm	12 (5)
Knife, Cutting Instrument	38 (25)
Other Dangerous Weapon	42 (31)
Strongarm (hands, feet, etc.)	16 (14)

Other Offenses	n (clr)
Negligent Manslaughter	1 (2)
Simple Assault	624 (471)
Officer Killed	*0* nc
Officer Assaulted	24 (24)

*n: offense; clr: clearance; nc: not collected.

Robbery	n (clr)	Total Loss	Avg. Loss
Highway/Street	69	$41,423	$600
Gas Station	3	$1,112	$371
Convenience Store	16	$2,308	$144
Bank	2	$6,685	$3,343
Other Business	5	$1,407	$281
Residence	10	$16,854	$1,685
Miscellaneous	9	$1,616	$180
Firearm	26 (8)		
Knife, Sharp Instrument	21 (8)		
Other Dangerous Weapon	3 (0)		
Strongarm (hands, feet, etc.)	64 (25)		

Burglary	n (clr)	Total Loss	Avg. Loss
Residence Night	50	$26,920	$538
Residence Day	112	$135,047	$1,206
Residence Unknown	218	$268,227	$1,230
Non-residence Night	22	$9,797	$445
Non-residence Day	7	$3,965	$566
Non-residence Unknown	30	$54,928	$1,831
Forcible Entry	276 (45)		
Unlawful Entry-No Force	121 (18)		
Attempt Forcible Entry	42 (7)		

Larceny	n	Total Loss	Avg. Loss
Pocket-picking	*0*	*$0*	*$0*
Purse-snatching	2	$32	$16
Shoplifting	229	$30,706	$134
Items from Motor Vehicles	398	$124,092	$312
MV Parts & Accessories	260	$140,148	$539
Bicycles	33	$8,514	$258
Items from Buildings	322	$184,316	$572
From Coin-op Machines	2	$3	$2
All Other	116	$56,810	$490
$200 and Over	528	$493,047	$934
$50 to $200	300	$35,838	$119
Under $50	534	$15,736	$29

Motor Vehicle Theft	n (clr)
Auto	211 (10)
Trucks & Buses	10 (0)
Other Vehicles	69 (13)

Arson	n (clr)	Total Loss	Avg. Loss
Structural	1 (1)	$0	$0
Mobile	2 (0)	$0	$0
Other	*0 (0)*	*$0*	*$0*

Arrest Statistics for Year 2015 Agency: New Britain

	Murder	Neg. Manslaughter	Forcible Rape	Robbery	Aggravated Assault	Burglary	Larceny-Theft	Motor Vehicle Theft	Arson	Simple Assault	Forgery/Counterfeiting	Fraud	Embezzlement	Stolen Property	Vandalism	Weapons Charges	Prostitution	Sex Offenses	Drug Abuse Violations	Gambling	Offense vs. Family	Driving Under Influence	Liquor Laws	Disorderly Conduct	Vagrancy	All Other Offenses	Curfew and Loitering	Runaways	TOTAL
<10	0	0	0	0	0	0	0	0	0	0	0	0	0	0	0	0	0	0	0	0	0	0	0	1	0	0	0	0	1
10-12	0	0	0	0	0	0	3	0	0	4	0	0	0	0	5	0	0	0	0	0	0	0	0	4	0	4	0	0	20
13-14	0	0	0	4	1	2	8	2	0	28	0	0	0	1	16	2	0	0	7	0	0	0	0	31	0	8	0	0	110
15	0	0	0	2	0	3	10	1	0	16	0	0	0	1	6	0	0	0	6	0	0	0	0	27	0	5	0	0	77
16	0	0	0	2	2	1	3	4	0	12	1	0	0	1	4	1	0	0	7	0	0	0	0	33	0	9	0	0	80
17	0	0	0	5	1	2	1	5	0	21	0	1	0	0	9	3	0	0	9	0	0	0	0	31	0	10	0	0	98
Tot <18	0	0	0	13	4	8	25	12	0	81	1	1	0	3	40	6	0	0	29	0	0	0	0	127	0	36	0	0	386
18	0	0	0	3	3	5	4	8	0	14	0	0	0	0	11	2	0	0	7	0	2	1	0	28	0	11			99
19	0	1	0	6	2	6	5	0	0	19	3	0	0	1	9	5	0	0	15	0	1	3	0	46	0	33			155
20	0	0	0	1	5	5	5	2	0	16	2	0	0	0	6	1	0	1	20	0	1	1	0	45	0	44			155
21	0	0	1	4	5	0	6	1	0	25	0	0	0	0	9	3	0	1	14	0	1	9	0	36	0	28			143
22	0	0	1	2	5	5	12	0	0	39	1	0	0	1	10	4	0	1	24	0	2	6	1	44	0	46			204
23	1	0	0	6	3	2	10	0	0	17	0	0	0	0	11	0	0	0	21	0	2	11	1	39	0	49			173
24	0	0	1	2	2	3	9	4	0	26	1	0	0	1	9	5	0	0	27	0	4	6	0	33	0	66			199
25-29	0	0	1	7	18	12	34	4	0	78	6	1	1	1	30	7	2	1	109	0	5	39	0	137	0	204			697
30-34	4	0	2	6	8	15	48	0	0	78	2	3	1	1	22	9	1	1	93	0	8	28	0	109	0	186			625
35-39	0	0	0	2	7	8	42	1	1	65	4	1	1	3	13	6	1	1	61	0	9	19	2	91	0	127			465
40-44	0	0	1	2	4	2	22	2	1	27	1	3	0	1	8	2	2	1	44	0	1	12	1	64	0	97			298
45-49	1	0	1	1	4	4	13	0	0	36	2	2	1	0	6	6	4	0	50	0	4	17	0	58	0	72			282
50-54	0	0	1	1	4	2	16	0	0	18	3	4	0	0	3	1	2	1	48	0	1	14	2	73	0	58			252
55-59	0	0	0	1	1	1	3	0	0	15	0	0	0	0	1	2	0	0	18	0	1	17	1	35	0	26			122
60-64	0	1	0	0	1	1	2	0	0	7	1	2	0	0	2	0	1	0	7	0	0	8	1	15	0	25			74
65+	0	0	0	0	0	1	3	0	0	3	0	0	0	0	1	0	1	0	4	0	1	3	0	10	0	14			41
Tot 18+	6	2	9	44	72	72	234	22	2	483	26	16	4	9	151	53	14	8	562	0	43	194	9	863	0	1086			3984
Male	5	2	9	48	54	72	181	33	2	354	15	11	2	11	140	54	8	7	498	0	23	155	9	669	0	867	0	0	3229
Female	1	0	0	9	22	8	78	1	0	210	12	6	2	1	51	5	6	1	93	0	20	39	0	321	0	255	0	0	1141
White	5	2	8	30	59	68	208	23	1	443	20	15	3	10	140	43	13	5	489	0	36	166	7	752	0	900	0	0	3446
Black	1	0	1	27	16	11	47	11	1	119	7	2	1	2	49	16	1	3	99	0	6	27	0	232	0	217	0	0	896
Indian	0	0	0	0	1	0	0	0	0	1	0	0	0	0	0	0	0	0	0	0	0	0	0	0	0	2	0	0	4
Asian	0	0	0	0	0	1	4	0	0	1	0	0	0	0	2	0	0	0	3	0	1	1	2	6	0	3	0	0	24
Unk Race	0	0	0	0	0	0	0	0	0	0	0	0	0	0	0	0	0	0	0	0	0		0	0	0	0	0	0	
Total	6	2	9	57	76	80	259	34	2	564	27	17	4	12	191	59	14	8	591	0	43	194	9	990	0	1122	0	0	4370

Offense Statistics for Year 2015 **Agency or Area:** New Canaan **Pop:** 20,436

Index Offense	Offenses Number	Offenses Rate	Clearances Number	Clearances Pct.	Value Stolen Total	Value Stolen Average
Murder	0	0.0	0	-----	$0	-----
Rape	0	0.0	0	-----	$0	-----
Robbery	0	0.0	0	-----	$0	-----
Aggravated Assault	2	9.8	2	100.0%	-----	-----
Burglary	19	93.0	3	15.8%	$137,415	$7,232
Larceny	127	621.5	18	14.2%	$159,573	$1,256
Motor Vehicle Theft	1	4.9	0	0.0%	$50,000	$50,000
Arson	0	0.0	0	-----	$0	-----
Crime Index Total[1]:	**149**	**729.1**	**23**	**15.4%**	**$346,988**	**$2,329**

[1] Arson not included

Value Recovered: **$59,666**

Murder

Victim-Offender Relationship	female	male
Spouse	0	0
Live-In	0	0
Ex-spouse	0	0
Ex-live-in	0	0
Co-procreator	0	0
Parent	0	0
Stepparent	0	0
In-law	0	0
Grandparent	0	0
Child	0	0
Stepchild	0	0
Grandchild	0	0
Sibling	0	0
Other Family	0	0
Boy/Girlfriend	0	0
Homosexual	0	0
Friend	0	0
Child of Partner	0	0
Neighbor	0	0
Employee	0	0
Employer	0	0
Babysittee	0	0
Acquaintance	0	0
Other Known	0	0
Stranger	0	0
Unknown	0	0

Circumstance	
Argument	0
LEOKA	0
Drug Dealing	0
Gangland	0
Juvenile Gang	0
Lover's Quarrel	0
Mercy Killing	0
Other Felony	0
Other	0
Unknown	0

Weapon	
Handgun	0
Rifle	0
Shotgun	0
Other Gun	0
Unspec. Firearm	0
Knife	0
Blunt Object	0
Motor Vehicle	0
Strongarm	0
Poison	0
Explosives	0
Fire	0
Narcotics	0
Asphyxiation	0
Other	0
Unknown	0

Rape	n (clr)*
Completed	0 (0)
Attempted	0 (0)

Aggravated Assault	n (clr)
Firearm	0 (0)
Knife, Cutting Instrument	0 (0)
Other Dangerous Weapon	1 (1)
Strongarm (hands, feet, etc.)	1 (1)

Other Offenses	n (clr)
Negligent Manslaughter	0 (0)
Simple Assault	10 (6)
Officer Killed	0 nc
Officer Assaulted	1 (0)

*n: offense; clr: clearance; nc: not collected.

Robbery	n (clr)	Total Loss	Avg. Loss
Highway/Street	0	$0	$0
Gas Station	0	$0	$0
Convenience Store	0	$0	$0
Bank	0	$0	$0
Other Business	0	$0	$0
Residence	0	$0	$0
Miscellaneous	0	$0	$0
Firearm	0 (0)		
Knife, Sharp Instrument	0 (0)		
Other Dangerous Weapon	0 (0)		
Strongarm (hands, feet, etc.)	0 (0)		

Burglary	n (clr)	Total Loss	Avg. Loss
Residence Night	4	$141	$35
Residence Day	13	$135,074	$10,390
Residence Unknown	0	$0	$0
Non-residence Night	1	$200	$200
Non-residence Day	1	$2,000	$2,000
Non-residence Unknown	0	$0	$0
Forcible Entry	10 (1)		
Unlawful Entry-No Force	8 (2)		
Attempt Forcible Entry	1 (0)		

Larceny	n	Total Loss	Avg. Loss
Pocket-picking	1	$5	$5
Purse-snatching	0	$0	$0
Shoplifting	7	$1,759	$251
Items from Motor Vehicles	49	$29,483	$602
MV Parts & Accessories	0	$0	$0
Bicycles	0	$0	$0
Items from Buildings	24	$48,569	$2,024
From Coin-op Machines	0	$0	$0
All Other	46	$79,757	$1,734
$200 and Over	75	$156,801	$2,091
$50 to $200	22	$2,298	$104
Under $50	30	$474	$16

Motor Vehicle Theft	n (clr)
Auto	1 (0)
Trucks & Buses	0 (0)
Other Vehicles	0 (0)

Arson	n (clr)	Total Loss	Avg. Loss
Structural	0 (0)	$0	$0
Mobile	0 (0)	$0	$0
Other	0 (0)	$0	$0

Arrest Statistics for Year 2015 Agency: New Canaan

	Murder	Neg. Manslaughter	Forcible Rape	Robbery	Aggravated Assault	Burglary	Larceny-Theft	Motor Vehicle Theft	Arson	Simple Assault	Forgery/Counterfeiting	Fraud	Embezzlement	Stolen Property	Vandalism	Weapons Charges	Prostitution	Sex Offenses	Drug Abuse Violations	Gambling	Offense vs. Family	Driving Under Influence	Liquor Laws	Disorderly Conduct	Vagrancy	All Other Offenses	Curfew and Loitering	Runaways	TOTAL
<10	0	0	0	0	0	0	0	0	0	0	0	0	0	0	0	0	0	0	0	0	0	0	0	0	0	0	0	0	0
10-12	0	0	0	0	0	0	0	0	0	0	0	0	0	0	0	0	0	0	0	0	0	0	0	0	0	0	0	0	0
13-14	0	0	0	0	0	0	0	0	0	0	0	0	0	0	0	0	0	0	0	0	0	0	0	0	0	0	0	0	0
15	0	0	0	0	0	0	0	0	0	0	0	0	0	0	0	0	0	0	1	0	0	0	0	0	0	0	0	0	1
16	0	0	0	0	0	0	0	0	0	0	0	0	0	0	0	0	0	0	0	0	0	0	0	0	0	2	0	0	2
17	0	0	0	0	0	0	0	0	0	0	0	0	0	0	0	0	0	0	1	0	0	1	0	0	0	0	0	0	2
Tot <18	0	0	0	0	0	0	0	0	0	0	0	0	0	0	0	0	0	0	2	0	0	1	0	0	0	2	0	0	5
18	0	0	0	0	0	0	0	0	0	2	0	0	0	0	0	0	0	0	1	0	0	1	0	1	0	2			7
19	0	0	0	0	0	0	0	0	0	0	0	1	0	0	0	0	0	0	0	0	0	1	1	0	0	1			4
20	0	0	0	0	0	0	1	0	0	0	0	1	0	0	0	0	0	0	1	0	0	2	0	0	0	2			7
21	0	0	0	0	0	0	1	0	0	0	0	0	0	0	0	0	0	0	2	0	0	1	0	0	0	4			8
22	0	0	0	0	0	0	1	0	0	0	0	0	0	0	0	0	0	0	0	0	0	0	0	0	0	3			4
23	0	0	0	0	0	0	0	0	0	0	0	0	0	0	0	0	0	0	2	0	0	1	0	0	0	0			3
24	0	0	0	0	1	1	4	0	0	0	0	0	0	0	0	0	0	0	1	0	0	1	0	0	0	6			14
25-29	0	0	0	0	0	1	2	0	0	0	0	1	0	0	0	0	0	0	3	0	3	1	0	0	0	10			21
30-34	0	0	0	0	1	0	2	0	0	1	1	2	0	0	0	0	0	0	1	0	2	3	0	1	0	1			15
35-39	0	0	0	0	0	1	4	0	0	0	0	1	0	0	0	0	0	0	0	0	0	3	0	0	0	2			11
40-44	0	0	0	0	0	1	1	0	0	0	0	1	0	0	0	0	0	0	0	0	3	4	0	0	0	5			15
45-49	0	0	0	0	0	0	1	0	0	1	0	0	0	0	0	0	0	1	0	0	0	2	0	2	0	6			13
50-54	0	0	0	0	0	0	0	0	0	1	0	0	0	0	0	0	0	0	0	0	1	1	0	1	0	5			9
55-59	0	0	0	0	1	0	0	0	0	0	0	0	0	0	0	0	0	0	0	0	0	2	0	1	0	2			6
60-64	0	0	0	0	0	0	0	0	0	0	0	0	0	0	0	0	0	0	0	0	0	1	0	1	0	0			2
65+	0	0	0	0	0	0	2	0	0	0	0	0	0	0	0	0	0	0	0	0	0	1	0	1	0	1			5
Tot 18+	0	0	0	0	3	4	19	0	0	5	1	7	0	0	0	0	0	1	11	0	9	25	1	8	0	50			144
Male	0	0	0	0	2	3	13	0	0	3	0	6	0	0	0	0	0	1	12	0	7	20	0	5	0	42	0	0	114
Female	0	0	0	0	1	1	6	0	0	2	1	1	0	0	0	0	0	0	1	0	2	6	1	3	0	10	0	0	35
White	0	0	0	0	3	2	10	0	0	5	1	0	0	0	0	0	0	1	12	0	7	24	1	7	0	35	0	0	108
Black	0	0	0	0	0	2	7	0	0	0	0	6	0	0	0	0	0	0	1	0	2	2	0	1	0	15	0	0	36
Indian	0	0	0	0	0	0	0	0	0	0	0	0	0	0	0	0	0	0	0	0	0	0	0	0	0	0	0	0	0
Asian	0	0	0	0	0	0	1	0	0	0	0	0	0	0	0	0	0	0	0	0	0	0	0	0	0	0	0	0	1
Unk Race	0	0	0	0	0	0	1	0	0	0	0	1	0	0	0	0	0	0	0	0	0		0	0	0	2	0	0	4
Total	0	0	0	0	3	4	19	0	0	5	1	7	0	0	0	0	0	1	13	0	9	26	1	8	0	52	0	0	149

Offense Statistics for Year 2015 **Agency or Area:** New Fairfield **Pop:** 14,702

Index Offense	Offenses Number	Offenses Rate	Clearances Number	Clearances Pct.	Value Stolen Total	Value Stolen Average
Murder	0	0.0	0	-----	$0	-----
Rape	1	6.8	0	0.0%	$0	$0
Robbery	0	0.0	0	-----	$0	-----
Aggravated Assault	3	20.4	3	100.0%	-----	-----
Burglary	4	27.2	0	0.0%	$3,812	$953
Larceny	13	88.4	2	15.4%	$11,103	$854
Motor Vehicle Theft	0	0.0	0	-----	$0	-----
Arson	1	6.8	1	100.0%	$200	$200
Crime Index Total[1]:	**21**	**142.8**	**5**	**23.8%**	**$14,915**	**$710**

[1] Arson not included

Value Recovered: **$600**

Murder

Victim-Offender Relationship	female	male
Spouse	0	0
Live-In	0	0
Ex-spouse	0	0
Ex-live-in	0	0
Co-procreator	0	0
Parent	0	0
Stepparent	0	0
In-law	0	0
Grandparent	0	0
Child	0	0
Stepchild	0	0
Grandchild	0	0
Sibling	0	0
Other Family	0	0
Boy/Girlfriend	0	0
Homosexual	0	0
Friend	0	0
Child of Partner	0	0
Neighbor	0	0
Employee	0	0
Employer	0	0
Babysittee	0	0
Acquaintance	0	0
Other Known	0	0
Stranger	0	0
Unknown	0	0

Circumstance	
Argument	0
LEOKA	0
Drug Dealing	0
Gangland	0
Juvenile Gang	0
Lover's Quarrel	0
Mercy Killing	0
Other Felony	0
Other	0
Unknown	0

Weapon	
Handgun	0
Rifle	0
Shotgun	0
Other Gun	0
Unspec. Firearm	0
Knife	0
Blunt Object	0
Motor Vehicle	0
Strongarm	0
Poison	0
Explosives	0
Fire	0
Narcotics	0
Asphyxiation	0
Other	0
Unknown	0

Rape	n (clr)*
Completed	1 (0)
Attempted	0 (0)

Aggravated Assault	n (clr)
Firearm	0 (0)
Knife, Cutting Instrument	1 (1)
Other Dangerous Weapon	1 (1)
Strongarm (hands, feet, etc.)	1 (1)

Other Offenses	n (clr)
Negligent Manslaughter	0 (0)
Simple Assault	12 (7)
Officer Killed	0 nc
Officer Assaulted	0 (0)

*n: offense; clr: clearance; nc: not collected.

Robbery	n (clr)	Total Loss	Avg. Loss
Highway/Street	0	$0	$0
Gas Station	0	$0	$0
Convenience Store	0	$0	$0
Bank	0	$0	$0
Other Business	0	$0	$0
Residence	0	$0	$0
Miscellaneous	0	$0	$0
Firearm	0 (0)		
Knife, Sharp Instrument	0 (0)		
Other Dangerous Weapon	0 (0)		
Strongarm (hands, feet, etc.)	0 (0)		

Burglary	n (clr)	Total Loss	Avg. Loss
Residence Night	1	$2,202	$2,202
Residence Day	1	$100	$100
Residence Unknown	0	$0	$0
Non-residence Night	1	$250	$250
Non-residence Day	1	$1,260	$1,260
Non-residence Unknown	0	$0	$0
Forcible Entry	1 (0)		
Unlawful Entry-No Force	3 (0)		
Attempt Forcible Entry	0 (0)		

Larceny	n	Total Loss	Avg. Loss
Pocket-picking	0	$0	$0
Purse-snatching	0	$0	$0
Shoplifting	1	$344	$344
Items from Motor Vehicles	3	$281	$94
MV Parts & Accessories	0	$0	$0
Bicycles	0	$0	$0
Items from Buildings	0	$0	$0
From Coin-op Machines	0	$0	$0
All Other	9	$10,478	$1,164
$200 and Over	9	$10,874	$1,208
$50 to $200	2	$228	$114
Under $50	2	$1	$1

Motor Vehicle Theft	n (clr)
Auto	0 (0)
Trucks & Buses	0 (0)
Other Vehicles	0 (0)

Arson	n (clr)	Total Loss	Avg. Loss
Structural	0 (0)	$0	$0
Mobile	0 (0)	$0	$0
Other	1 (1)	$200	$200

Arrest Statistics for Year 2015 Agency: New Fairfield

	Murder	Neg. Manslaughter	Forcible Rape	Robbery	Aggravated Assault	Burglary	Larceny-Theft	Motor Vehicle Theft	Arson	Simple Assault	Forgery/Counterfeiting	Fraud	Embezzlement	Stolen Property	Vandalism	Weapons Charges	Prostitution	Sex Offenses	Drug Abuse Violations	Gambling	Offense vs. Family	Driving Under Influence	Liquor Laws	Disorderly Conduct	Vagrancy	All Other Offenses	Curfew and Loitering	Runaways	TOTAL
<10	0	0	0	0	0	0	0	0	0	0	0	0	0	0	0	0	0	0	0	0	0	0	0	0	0	0	0	0	0
10-12	0	0	0	0	0	0	0	0	0	0	0	0	0	0	0	0	0	0	0	0	0	0	0	0	0	0	0	0	0
13-14	0	0	0	0	0	0	0	0	0	0	0	0	0	0	0	0	0	0	1	0	0	0	0	0	0	0	0	0	1
15	0	0	0	0	0	0	0	0	0	1	0	0	0	0	0	0	0	0	0	0	0	0	0	0	0	0	0	0	1
16	0	0	0	0	0	0	0	0	0	0	0	0	0	0	0	0	0	0	0	0	0	0	0	0	0	0	0	0	0
17	0	0	0	0	0	0	0	0	0	0	0	0	0	0	0	0	0	0	0	0	0	0	0	0	0	0	0	0	0
Tot <18	0	0	0	0	0	0	0	0	0	1	0	0	0	0	0	0	0	0	1	0	0	0	0	0	0	0	0	0	2
18	0	0	0	0	0	0	0	0	0	0	0	0	0	0	0	0	0	0	0	0	0	0	0	1	0	0			1
19	0	0	0	0	0	0	0	0	0	0	0	0	0	0	0	0	0	0	0	0	0	0	0	0	0	0			0
20	0	0	0	0	0	0	0	0	1	0	0	0	0	0	0	0	0	0	0	0	0	0	0	0	0	0			1
21	0	0	0	0	0	0	2	0	0	0	0	0	0	0	0	0	0	0	0	0	0	0	0	1	0	3			6
22	0	0	0	0	0	0	0	0	0	0	0	0	0	0	0	0	0	0	0	0	0	1	0	0	0	0			1
23	0	0	0	0	0	0	1	0	0	0	0	0	0	0	0	0	0	0	0	0	2	0	0	0	0	0			3
24	0	0	0	0	0	0	0	0	0	0	0	0	0	0	0	0	0	0	0	0	0	1	0	0	0	0			1
25-29	0	0	0	0	0	0	0	0	0	0	0	0	0	0	0	0	0	0	0	0	0	0	0	2	0	2			4
30-34	0	0	0	0	0	0	0	0	0	1	0	0	0	0	0	0	0	0	0	0	0	0	0	1	0	2			4
35-39	0	0	0	0	0	0	0	0	0	0	0	0	0	0	0	0	0	0	0	0	0	0	0	0	0	2			2
40-44	0	0	0	0	0	0	0	0	0	2	0	0	0	0	0	0	0	0	0	0	0	0	0	1	0	0			3
45-49	0	0	0	0	0	0	1	0	0	3	0	0	0	0	0	1	0	0	0	0	1	0	0	1	0	0			7
50-54	0	0	0	0	0	0	0	0	0	1	0	0	0	0	0	0	0	0	0	0	1	0	0	1	0	0			3
55-59	0	0	0	0	1	0	0	0	0	0	0	0	0	0	0	0	0	0	0	0	0	0	0	1	0	0			2
60-64	0	0	0	0	0	0	0	0	0	0	0	0	0	0	0	0	0	0	0	0	0	0	0	0	0	0			0
65+	0	0	0	0	0	0	0	0	0	0	0	0	0	0	0	0	0	0	0	0	0	0	0	0	0	0			0
Tot 18+	0	0	0	0	1	0	4	0	1	7	0	0	0	0	0	1	0	0	0	0	4	2	0	9	0	9			38
Male	0	0	0	0	0	0	3	0	0	4	0	0	0	0	0	1	0	0	1	0	4	1	0	7	0	6	0	0	27
Female	0	0	0	0	1	0	1	0	1	4	0	0	0	0	0	0	0	0	0	0	0	1	0	2	0	3	0	0	13
White	0	0	0	0	1	0	2	0	1	7	0	0	0	0	0	1	0	0	1	0	4	2	0	8	0	6	0	0	33
Black	0	0	0	0	0	0	2	0	0	1	0	0	0	0	0	0	0	0	0	0	0	0	0	0	0	2	0	0	5
Indian	0	0	0	0	0	0	0	0	0	0	0	0	0	0	0	0	0	0	0	0	0	0	0	0	0	0	0	0	0
Asian	0	0	0	0	0	0	0	0	0	0	0	0	0	0	0	0	0	0	0	0	0	0	0	0	0	0	0	0	0
Unk Race	0	0	0	0	0	0	0	0	0	0	0	0	0	0	0	0	0	0	0	0	0		0	1	0	1	0	0	2
Total	0	0	0	0	1	0	4	0	1	8	0	0	0	0	0	1	0	0	1	0	4	2	0	9	0	9	0	0	40

Offense Statistics for Year 2015 **Agency or Area:** New Hartford **Pop:** 6,414

Index Offense	Offenses Number	Offenses Rate	Clearances Number	Clearances Pct.	Value Stolen Total	Value Stolen Average
Murder	0	0.0	0	-----	$0	-----
Rape	1	15.6	0	0.0%	$0	$0
Robbery	0	0.0	1	-----	$0	-----
Aggravated Assault	0	0.0	0	-----	-----	-----
Burglary	11	171.5	2	18.2%	$32,689	$2,972
Larceny	18	280.6	6	33.3%	$64,380	$3,577
Motor Vehicle Theft	1	15.6	0	0.0%	$1,200	$1,200
Arson	0	0.0	0	-----	$0	-----
Crime Index Total[1]:	**31**	**483.3**	**9**	**29.0%**	**$98,269**	**$3,170**

[1] Arson not included

Value Recovered: **$1,585**

Murder

Victim-Offender Relationship	female	male
Spouse	0	0
Live-In	0	0
Ex-spouse	0	0
Ex-live-in	0	0
Co-procreator	0	0
Parent	0	0
Stepparent	0	0
In-law	0	0
Grandparent	0	0
Child	0	0
Stepchild	0	0
Grandchild	0	0
Sibling	0	0
Other Family	0	0
Boy/Girlfriend	0	0
Homosexual	0	0
Friend	0	0
Child of Partner	0	0
Neighbor	0	0
Employee	0	0
Employer	0	0
Babysittee	0	0
Acquaintance	0	0
Other Known	0	0
Stranger	0	0
Unknown	0	0

Circumstance	
Argument	0
LEOKA	0
Drug Dealing	0
Gangland	0
Juvenile Gang	0
Lover's Quarrel	0
Mercy Killing	0
Other Felony	0
Other	0
Unknown	0

Weapon	
Handgun	0
Rifle	0
Shotgun	0
Other Gun	0
Unspec. Firearm	0
Knife	0
Blunt Object	0
Motor Vehicle	0
Strongarm	0
Poison	0
Explosives	0
Fire	0
Narcotics	0
Asphyxiation	0
Other	0
Unknown	0

Rape	n (clr)*
Completed	1 (0)
Attempted	0 (0)

Aggravated Assault	n (clr)
Firearm	0 (0)
Knife, Cutting Instrument	0 (0)
Other Dangerous Weapon	0 (0)
Strongarm (hands, feet, etc.)	0 (0)

Other Offenses	n (clr)
Negligent Manslaughter	0 (0)
Simple Assault	18 (15)
Officer Killed	0 nc
Officer Assaulted	0 (0)

*n: offense; clr: clearance; nc: not collected.

Robbery	n (clr)	Total Loss	Avg. Loss
Highway/Street	0	$0	$0
Gas Station	0	$0	$0
Convenience Store	0	$0	$0
Bank	0	$0	$0
Other Business	0	$0	$0
Residence	0	$0	$0
Miscellaneous	0	$0	$0
Firearm	0 (0)		
Knife, Sharp Instrument	0 (0)		
Other Dangerous Weapon	0 (0)		
Strongarm (hands, feet, etc.)	0 (1)		

Burglary	n (clr)	Total Loss	Avg. Loss
Residence Night	3	$2,636	$879
Residence Day	6	$14,079	$2,347
Residence Unknown	0	$0	$0
Non-residence Night	1	$14,724	$14,724
Non-residence Day	1	$1,250	$1,250
Non-residence Unknown	0	$0	$0
Forcible Entry	5 (0)		
Unlawful Entry-No Force	6 (2)		
Attempt Forcible Entry	0 (0)		

Larceny	n	Total Loss	Avg. Loss
Pocket-picking	0	$0	$0
Purse-snatching	1	$158	$158
Shoplifting	0	$0	$0
Items from Motor Vehicles	2	$951	$476
MV Parts & Accessories	1	$30	$30
Bicycles	1	$45	$45
Items from Buildings	4	$1,971	$493
From Coin-op Machines	0	$0	$0
All Other	9	$61,225	$6,803
$200 and Over	13	$63,916	$4,917
$50 to $200	3	$389	$130
Under $50	2	$75	$38

Motor Vehicle Theft	n (clr)
Auto	0 (0)
Trucks & Buses	1 (0)
Other Vehicles	0 (0)

Arson	n (clr)	Total Loss	Avg. Loss
Structural	0 (0)	$0	$0
Mobile	0 (0)	$0	$0
Other	0 (0)	$0	$0

Arrest Statistics for Year 2015 Agency: New Hartford

	Murder	Neg. Manslaughter	Forcible Rape	Robbery	Aggravated Assault	Burglary	Larceny-Theft	Motor Vehicle Theft	Arson	Simple Assault	Forgery/Counterfeiting	Fraud	Embezzlement	Stolen Property	Vandalism	Weapons Charges	Prostitution	Sex Offenses	Drug Abuse Violations	Gambling	Offense vs. Family	Driving Under Influence	Liquor Laws	Disorderly Conduct	Vagrancy	All Other Offenses	Curfew and Loitering	Runaways	TOTAL
<10	0	0	0	0	0	0	0	0	0	0	0	0	0	0	0	0	0	0	0	0	0	0	0	0	0	0	0	0	0
10-12	0	0	0	0	0	0	0	0	0	0	0	0	0	0	0	0	0	0	0	0	0	0	0	0	0	0	0	0	0
13-14	0	0	0	0	0	0	0	0	0	0	0	0	0	0	0	0	0	1	0	0	0	0	0	0	0	0	0	0	1
15	0	0	0	0	0	0	0	0	0	0	0	0	0	0	0	0	0	0	0	0	0	0	0	0	0	0	0	0	0
16	0	0	0	0	0	0	0	0	0	0	0	0	0	0	0	0	0	0	0	0	0	0	0	0	0	0	0	0	0
17	0	0	0	0	0	0	0	0	0	0	0	0	0	0	0	0	0	0	0	0	0	0	0	0	0	0	0	0	0
Tot <18	0	0	0	0	0	0	0	0	0	0	0	0	0	0	0	0	0	1	0	0	0	0	0	0	0	0	0	0	1
18	0	0	0	0	0	0	3	0	0	0	0	0	0	0	0	0	0	0	1	0	0	0	0	0	0	0			4
19	0	0	0	1	0	0	0	0	0	2	0	0	0	0	0	0	0	0	1	0	0	0	0	1	0	0			5
20	0	0	0	0	0	0	0	0	0	0	0	0	0	0	0	0	0	0	0	0	0	0	0	0	0	0			0
21	0	0	0	0	0	0	0	0	0	1	0	0	0	0	0	0	0	0	0	0	0	0	0	0	0	0			1
22	0	0	0	0	0	0	0	0	0	0	0	0	0	0	0	0	0	0	0	0	0	1	0	0	0	1			2
23	0	0	0	0	0	0	1	0	0	0	0	0	0	0	0	0	0	0	0	0	0	0	0	0	0	1			2
24	0	0	0	0	0	0	0	0	0	0	0	0	0	0	0	0	0	0	0	0	0	0	0	0	0	0			0
25-29	0	0	0	0	0	1	0	0	0	0	0	0	0	1	0	2	0	0	0	0	0	2	0	2	0	0			8
30-34	0	0	0	0	0	0	1	0	0	0	0	0	0	0	0	1	0	0	1	0	0	0	0	1	0	1			5
35-39	0	0	0	1	1	0	0	0	0	0	0	0	0	1	0	0	0	0	0	0	0	1	0	0	0	0			4
40-44	0	0	0	0	0	0	0	0	0	1	1	0	0	2	0	0	0	0	0	0	0	0	0	0	0	0			4
45-49	0	0	0	0	0	0	2	0	0	2	0	0	0	0	0	0	0	0	1	0	1	0	0	2	0	0			8
50-54	0	0	0	0	0	0	0	0	0	3	0	0	0	0	0	0	0	0	0	0	0	0	0	0	0	0			3
55-59	0	0	0	0	0	0	0	0	0	0	0	0	0	0	0	0	0	0	0	0	0	0	0	1	0	0			1
60-64	0	0	0	0	0	0	0	0	0	0	0	0	0	0	0	0	0	0	0	0	0	0	0	0	0	0			0
65+	0	0	0	0	0	0	0	0	0	0	0	0	0	0	0	0	0	0	0	0	0	0	0	0	0	0			0
Tot 18+	0	0	0	2	1	1	7	0	0	9	1	0	0	4	0	3	0	0	4	0	1	4	0	7	0	3			47
Male	0	0	0	2	1	1	5	0	0	9	1	0	0	4	0	2	0	1	3	0	1	1	0	5	0	2	0	0	38
Female	0	0	0	0	0	0	2	0	0	0	0	0	0	0	0	1	0	0	1	0	0	3	0	2	0	1	0	0	10
White	0	0	0	2	1	1	6	0	0	8	0	0	0	4	0	3	0	1	4	0	1	4	0	7	0	2	0	0	44
Black	0	0	0	0	0	0	1	0	0	0	1	0	0	0	0	0	0	0	0	0	0	0	0	0	0	1	0	0	3
Indian	0	0	0	0	0	0	0	0	0	0	0	0	0	0	0	0	0	0	0	0	0	0	0	0	0	0	0	0	0
Asian	0	0	0	0	0	0	0	0	0	0	0	0	0	0	0	0	0	0	0	0	0	0	0	0	0	0	0	0	0
Unk Race	0	0	0	0	0	0	0	0	0	1	0	0	0	0	0	0	0	0	0	0	0		0	0	0	0	0	0	1
Total	0	0	0	2	1	1	7	0	0	9	1	0	0	4	0	3	0	1	4	0	1	4	0	7	0	3	0	0	48

Offense Statistics for Year 2015 **Agency or Area:** New Haven **Pop:** 130,252

Index Offense	Offenses Number	Offenses Rate	Clearances Number	Clearances Pct.	Value Stolen Total	Value Stolen Average
Murder	15	11.5	5	33.3%	$0	$0
Rape	65	49.9	15	23.1%	$2,665	$41
Robbery	461	353.9	93	20.2%	$352,772	$765
Aggravated Assault	688	528.2	472	68.6%	-----	-----
Burglary	867	665.6	105	12.1%	$1,009,708	$1,165
Larceny	3,696	2,837.6	641	17.3%	$2,115,251	$572
Motor Vehicle Theft	704	540.5	51	7.2%	$3,506,435	$4,981
Arson	28	21.5	5	17.9%	$260,346	$9,298
Crime Index Total[1]:	**6,496**	**4,987.3**	**1,382**	**21.3%**	**$6,986,831**	**$1,076**

[1] Arson not included

Value Recovered: **$2,952,786**

Murder

Victim-Offender Relationship	female	male
Spouse	0	0
Live-In	0	0
Ex-spouse	0	0
Ex-live-in	0	0
Co-procreator	0	0
Parent	0	0
Stepparent	0	0
In-law	0	0
Grandparent	0	0
Child	0	0
Stepchild	0	0
Grandchild	0	0
Sibling	0	0
Other Family	0	0
Boy/Girlfriend	0	1
Homosexual	0	0
Friend	0	0
Child of Partner	0	0
Neighbor	0	0
Employee	0	0
Employer	0	0
Babysittee	0	0
Acquaintance	0	0
Other Known	0	0
Stranger	0	0
Unknown	2	12

Circumstance	
Argument	0
LEOKA	0
Drug Dealing	0
Gangland	0
Juvenile Gang	0
Lover's Quarrel	1
Mercy Killing	0
Other Felony	0
Other	4
Unknown	10

Weapon	
Handgun	5
Rifle	0
Shotgun	0
Other Gun	0
Unspec. Firearm	7
Knife	0
Blunt Object	0
Motor Vehicle	0
Strongarm	2
Poison	0
Explosives	0
Fire	0
Narcotics	0
Asphyxiation	0
Other	1
Unknown	0

Rape	n (clr)*
Completed	62 (15)
Attempted	3 (0)

Aggravated Assault	n (clr)
Firearm	145 (67)
Knife, Cutting Instrument	205 (154)
Other Dangerous Weapon	198 (135)
Strongarm (hands, feet, etc.)	140 (116)

Other Offenses	n (clr)
Negligent Manslaughter	0 (0)
Simple Assault	3973 (2917)
Officer Killed	0 nc
Officer Assaulted	21 (19)

*n: offense; clr: clearance; nc: not collected.

Robbery	n (clr)	Total Loss	Avg. Loss
Highway/Street	337	$244,889	$727
Gas Station	1	$620	$620
Convenience Store	16	$7,245	$453
Bank	8	$15,421	$1,928
Other Business	26	$13,662	$525
Residence	44	$43,241	$983
Miscellaneous	29	$27,694	$955
Firearm	186 (36)		
Knife, Sharp Instrument	36 (4)		
Other Dangerous Weapon	42 (10)		
Strongarm (hands, feet, etc.)	197 (43)		

Burglary	n (clr)	Total Loss	Avg. Loss
Residence Night	0	$0	$0
Residence Day	0	$0	$0
Residence Unknown	704	$796,650	$1,132
Non-residence Night	0	$0	$0
Non-residence Day	0	$0	$0
Non-residence Unknown	163	$213,058	$1,307
Forcible Entry	434 (58)		
Unlawful Entry-No Force	289 (31)		
Attempt Forcible Entry	144 (16)		

Larceny	n	Total Loss	Avg. Loss
Pocket-picking	25	$9,457	$378
Purse-snatching	19	$11,199	$589
Shoplifting	613	$104,865	$171
Items from Motor Vehicles	850	$430,820	$507
MV Parts & Accessories	355	$74,824	$211
Bicycles	182	$86,430	$475
Items from Buildings	725	$677,192	$934
From Coin-op Machines	2	$400	$200
All Other	925	$720,064	$778
$200 and Over	1559	$2,006,940	$1,287
$50 to $200	882	$90,407	$103
Under $50	1255	$17,904	$14

Motor Vehicle Theft	n (clr)
Auto	640 (41)
Trucks & Buses	30 (3)
Other Vehicles	34 (7)

Arson	n (clr)	Total Loss	Avg. Loss
Structural	9 (2)	$160,203	$17,800
Mobile	14 (2)	$39,511	$2,822
Other	5 (1)	$60,632	$12,126

Arrest Statistics for Year 2015 Agency: New Haven

	Murder	Neg. Manslaughter	Forcible Rape	Robbery	Aggravated Assault	Burglary	Larceny-Theft	Motor Vehicle Theft	Arson	Simple Assault	Forgery/Counterfeiting	Fraud	Embezzlement	Stolen Property	Vandalism	Weapons Charges	Prostitution	Sex Offenses	Drug Abuse Violations	Gambling	Offense vs. Family	Driving Under Influence	Liquor Laws	Disorderly Conduct	Vagrancy	All Other Offenses	Curfew and Loitering	Runaways	TOTAL
<10	0	0	0	0	0	0	0	0	0	0	0	0	0	0	0	0	0	0	0	0	0	0	0	0	0	1	0	0	1
10-12	0	0	0	0	0	0	2	0	0	3	0	0	0	0	1	2	0	1	0	0	0	0	0	6	0	0	0	0	15
13-14	0	0	0	6	0	0	5	0	0	21	0	0	0	0	6	3	0	0	0	0	7	0	0	30	0	12	0	0	90
15	0	0	0	2	0	0	8	0	0	18	0	0	0	0	6	0	0	0	1	0	8	0	0	24	0	11	0	0	78
16	0	0	0	5	0	1	12	0	0	22	0	2	0	0	0	2	0	0	5	0	11	0	0	25	0	28	0	0	113
17	0	0	0	3	2	0	12	0	0	26	0	0	0	0	3	7	0	0	1	0	9	0	0	26	0	25	0	0	114
Tot <18	0	0	0	16	2	1	39	0	0	90	0	2	0	0	16	14	0	1	7	0	35	0	0	111	0	77	0	0	411
18	0	0	0	2	6	4	22	0	0	28	2	0	0	0	3	4	0	0	9	0	5	0	0	52	1	50			188
19	0	0	0	2	8	1	18	0	0	32	2	0	0	0	6	6	0	0	18	0	3	1	0	41	0	62			200
20	0	0	0	2	4	0	9	0	0	39	3	0	0	0	11	3	0	0	17	0	3	1	0	55	0	80			227
21	0	0	0	3	3	2	8	0	0	43	2	0	0	0	8	1	0	0	19	0	3	0	0	55	0	73			220
22	0	0	0	5	6	2	7	0	0	48	1	0	0	0	7	4	0	0	27	0	1	3	2	69	0	108			290
23	0	0	0	3	5	1	13	0	0	41	2	0	0	0	5	3	0	0	16	0	0	1	0	45	0	98			233
24	1	0	0	2	5	2	13	0	0	40	1	1	0	0	8	3	0	0	21	0	3	9	0	56	0	108			273
25-29	0	0	0	3	32	7	66	0	0	181	11	3	0	0	32	6	6	2	85	0	10	25	4	259	0	518			1250
30-34	0	0	0	10	22	5	60	0	0	144	3	5	0	0	29	5	2	0	74	0	11	18	4	166	0	383			941
35-39	0	0	0	3	26	3	46	0	0	112	3	1	0	0	16	2	3	2	59	0	6	24	2	112	0	281			701
40-44	0	0	0	7	17	4	47	0	0	92	2	1	0	0	15	2	5	1	49	0	3	17	0	113	0	241			616
45-49	0	0	0	1	15	6	42	0	0	75	2	0	0	0	3	2	2	0	25	0	6	11	0	132	0	207			529
50-54	0	0	0	0	6	8	41	0	0	54	1	2	0	0	9	1	1	1	23	0	0	7	1	107	0	210			472
55-59	0	0	0	0	3	1	14	0	0	30	0	1	0	0	2	1	1	0	30	0	1	5	0	67	0	109			265
60-64	0	0	0	0	1	0	15	0	0	18	1	0	0	0	1	1	1	1	6	0	0	3	0	22	0	41			111
65+	0	0	0	0	2	1	4	0	0	11	1	0	0	0	1	0	0	0	0	0	2	2	0	30	0	43			97
Tot 18+	1	0	0	43	161	47	425	0	0	988	37	14	0	0	156	44	21	7	478	0	57	127	13	1381	1	2612			6613
Male	1	0	0	53	118	41	320	0	0	673	32	10	0	0	104	49	5	6	429	0	51	102	11	898	1	2073	0	0	4977
Female	0	0	0	6	45	7	144	0	0	405	5	6	0	0	68	9	16	2	56	0	41	25	2	594	0	616	0	0	2047
White	0	0	0	17	65	20	268	0	0	421	17	7	0	0	65	16	9	2	203	0	31	80	7	601	0	1089	0	0	2918
Black	1	0	0	42	97	28	194	0	0	655	17	9	0	0	107	42	12	6	282	0	61	45	6	889	1	1596	0	0	4090
Indian	0	0	0	0	0	0	1	0	0	0	0	0	0	0	0	0	0	0	0	0	0	0	0	1	0	0	0	0	2
Asian	0	0	0	0	1	0	1	0	0	2	3	0	0	0	0	0	0	0	0	0	0	2	0	1	0	3	0	0	13
Unk Race	0	0	0	0	0	0	0	0	0	0	0	0	0	0	0	0	0	0	0	0	0		0	0	0	0	0	0	
Total	1	0	0	59	163	48	464	0	0	1078	37	16	0	0	172	58	21	8	485	0	92	127	13	1492	1	2689	0	0	7024

Offense Statistics for Year 2015 **Agency or Area:** New London **Pop:** 27,048

Index Offense	Offenses Number	Offenses Rate	Clearances Number	Clearances Pct.	Value Stolen Total	Value Stolen Average
Murder	3	11.1	1	33.3%	$0	$0
Rape	19	70.2	4	21.1%	$0	$0
Robbery	25	92.4	7	28.0%	$16,264	$651
Aggravated Assault	105	388.2	81	77.1%	-----	-----
Burglary	139	513.9	18	12.9%	$97,813	$704
Larceny	433	1,600.9	76	17.6%	$239,802	$554
Motor Vehicle Theft	71	262.5	11	15.5%	$461,905	$6,506
Arson	8	29.6	1	12.5%	$24,010	$3,001
Crime Index Total[1]:	**795**	**2,939.2**	**198**	**24.9%**	**$815,784**	**$1,026**

[1] Arson not included

Value Recovered: **$137,514**

Murder

Victim-Offender Relationship	female	male
Spouse	0	0
Live-In	1	0
Ex-spouse	0	0
Ex-live-in	0	0
Co-procreator	0	0
Parent	0	0
Stepparent	0	0
In-law	0	0
Grandparent	0	0
Child	0	0
Stepchild	0	0
Grandchild	0	0
Sibling	0	0
Other Family	0	0
Boy/Girlfriend	0	0
Homosexual	0	0
Friend	0	0
Child of Partner	0	0
Neighbor	0	0
Employee	0	0
Employer	0	0
Babysittee	0	0
Acquaintance	0	0
Other Known	0	0
Stranger	0	1
Unknown	0	1

Circumstance	
Argument	2
LEOKA	0
Drug Dealing	0
Gangland	0
Juvenile Gang	0
Lover's Quarrel	0
Mercy Killing	0
Other Felony	0
Other	1
Unknown	0

Weapon	
Handgun	1
Rifle	0
Shotgun	0
Other Gun	1
Unspec. Firearm	0
Knife	1
Blunt Object	0
Motor Vehicle	0
Strongarm	0
Poison	0
Explosives	0
Fire	0
Narcotics	0
Asphyxiation	0
Other	0
Unknown	0

Rape	n (clr)*
Completed	19 (4)
Attempted	*0 (0)*

Aggravated Assault	n (clr)
Firearm	13 (3)
Knife, Cutting Instrument	24 (19)
Other Dangerous Weapon	35 (31)
Strongarm (hands, feet, etc.)	33 (28)

Other Offenses	n (clr)
Negligent Manslaughter	*0 (0)*
Simple Assault	424 (307)
Officer Killed	*0* nc
Officer Assaulted	19 (7)

*n: offense; clr: clearance; nc: not collected.

Robbery	n (clr)	Total Loss	Avg. Loss
Highway/Street	13	$13,077	$1,006
Gas Station	*0*	*$0*	*$0*
Convenience Store	3	$2,006	$669
Bank	1	$40	$40
Other Business	3	$904	$301
Residence	3	$202	$67
Miscellaneous	2	$35	$18
Firearm	6 (1)		
Knife, Sharp Instrument	1 (0)		
Other Dangerous Weapon	3 (1)		
Strongarm (hands, feet, etc.)	15 (5)		

Burglary	n (clr)	Total Loss	Avg. Loss
Residence Night	*0*	*$0*	*$0*
Residence Day	*0*	*$0*	*$0*
Residence Unknown	99	$74,607	$754
Non-residence Night	*0*	*$0*	*$0*
Non-residence Day	*0*	*$0*	*$0*
Non-residence Unknown	40	$23,206	$580
Forcible Entry	82 (14)		
Unlawful Entry-No Force	47 (4)		
Attempt Forcible Entry	10 (0)		

Larceny	n	Total Loss	Avg. Loss
Pocket-picking	3	$34	$11
Purse-snatching	5	$37	$7
Shoplifting	53	$5,864	$111
Items from Motor Vehicles	51	$12,968	$254
MV Parts & Accessories	30	$6,799	$227
Bicycles	22	$7,521	$342
Items from Buildings	16	$14,046	$878
From Coin-op Machines	1	$150	$150
All Other	252	$192,383	$763
$200 and Over	175	$230,744	$1,319
$50 to $200	73	$7,285	$100
Under $50	185	$1,773	$10

Motor Vehicle Theft	n (clr)
Auto	35 (8)
Trucks & Buses	4 (0)
Other Vehicles	32 (3)

Arson	n (clr)	Total Loss	Avg. Loss
Structural	2 (0)	$4	$2
Mobile	3 (0)	$24,000	$8,000
Other	3 (1)	$6	$2

Arrest Statistics for Year 2015 Agency: New London

	Murder	Neg. Manslaughter	Forcible Rape	Robbery	Aggravated Assault	Burglary	Larceny-Theft	Motor Vehicle Theft	Arson	Simple Assault	Forgery/Counterfeiting	Fraud	Embezzlement	Stolen Property	Vandalism	Weapons Charges	Prostitution	Sex Offenses	Drug Abuse Violations	Gambling	Offense vs. Family	Driving Under Influence	Liquor Laws	Disorderly Conduct	Vagrancy	All Other Offenses	Curfew and Loitering	Runaways	TOTAL
<10	0	0	0	0	0	0	0	0	0	0	0	0	0	0	0	0	0	0	0	0	0	0	0	0	0	0	0	0	0
10-12	0	0	0	0	1	0	3	0	0	5	0	0	0	0	2	1	0	0	0	0	0	0	0	0	0	0	0	0	12
13-14	0	0	0	0	2	2	2	0	0	8	0	0	0	0	4	1	0	0	1	0	0	0	0	4	0	3	0	0	27
15	0	0	0	1	1	1	0	0	0	8	0	0	0	0	2	2	0	0	3	0	0	0	0	3	0	0	0	0	21
16	0	0	0	2	1	2	4	0	0	7	0	0	0	0	4	0	0	0	1	0	0	0	0	1	0	1	0	1	24
17	0	0	0	0	0	0	2	1	0	8	0	0	0	0	2	2	0	0	4	0	0	0	0	0	0	0	0	0	19
Tot <18	0	0	0	3	5	5	11	1	0	36	0	0	0	0	14	6	0	0	9	0	0	0	0	8	0	4	0	1	103
18	0	0	0	0	1	0	3	3	0	8	0	0	0	0	3	2	0	2	3	0	0	0	0	2	0	3			30
19	0	0	0	0	0	0	4	0	0	7	0	0	0	1	5	1	0	1	2	0	0	0	0	3	0	1			25
20	0	0	0	0	2	0	1	1	0	11	0	0	0	1	3	0	0	0	2	0	0	0	0	3	0	0			24
21	0	0	0	0	3	0	4	0	0	5	0	0	0	0	2	1	0	1	5	0	0	0	0	3	0	0			24
22	0	0	0	0	1	0	3	0	0	10	0	0	0	0	2	2	0	0	5	0	1	0	0	1	0	2			27
23	0	0	0	1	2	1	3	0	0	8	0	0	0	0	4	0	0	0	8	0	0	0	0	0	0	0			27
24	0	0	0	0	1	1	2	0	0	9	0	0	0	0	1	3	0	0	9	0	1	0	0	1	0	1			29
25-29	0	0	1	2	8	1	8	0	0	47	1	0	0	1	13	2	0	1	37	0	4	1	0	10	0	12			149
30-34	0	0	1	0	13	0	13	1	0	37	0	1	1	0	2	4	0	2	28	0	2	0	0	11	0	16			132
35-39	0	0	0	2	5	3	7	0	0	35	1	2	0	0	0	6	0	1	17	0	1	0	0	6	0	8			94
40-44	0	0	0	1	4	0	3	2	0	14	0	1	0	0	2	1	0	0	9	0	0	0	0	2	0	3			42
45-49	1	0	0	0	5	0	9	0	0	19	0	0	0	0	3	2	0	0	13	0	2	0	0	7	0	6			67
50-54	0	0	1	0	3	1	9	1	0	16	0	0	0	0	5	0	0	0	5	0	0	2	0	2	0	3			48
55-59	0	0	1	0	1	0	5	0	0	9	0	0	0	0	2	0	0	1	5	0	2	0	0	2	0	2			30
60-64	0	0	0	0	2	0	1	0	0	3	0	0	0	0	0	0	0	0	1	0	0	0	0	2	0	1			10
65+	0	0	0	0	0	1	2	0	0	4	0	0	0	0	0	0	0	0	1	0	0	0	0	0	0	0			8
Tot 18+	1	0	4	6	51	8	77	8	0	242	2	4	1	3	47	24	0	9	150	0	13	3	0	55	0	58			766
Male	1	0	4	7	41	12	68	5	0	185	2	3	1	3	48	27	0	9	128	0	12	2	0	42	0	42	0	1	643
Female	0	0	0	2	15	1	20	4	0	93	0	1	0	0	13	3	0	0	31	0	1	1	0	21	0	20	0	0	226
White	1	0	2	6	31	8	61	4	0	170	1	4	1	2	38	19	0	6	112	0	8	2	0	40	0	46	0	1	563
Black	0	0	2	3	23	5	26	5	0	101	1	0	0	1	22	11	0	3	44	0	5	1	0	20	0	16	0	0	289
Indian	0	0	0	0	0	0	0	0	0	0	0	0	0	0	0	0	0	0	0	0	0	0	0	1	0	0	0	0	1
Asian	0	0	0	0	2	0	0	0	0	2	0	0	0	0	0	0	0	0	3	0	0	0	0	1	0	0	0	0	8
Unk Race	0	0	0	0	0	0	1	0	0	5	0	0	0	0	1	0	0	0	0	0	0		0	1	0	0	0	0	8
Total	1	0	4	9	56	13	88	9	0	278	2	4	1	3	61	30	0	9	159	0	13	3	0	63	0	62	0	1	869

Offense Statistics for Year 2015 **Agency or Area:** New Milford **Pop:** 28,574

Index Offense	Offenses Number	Offenses Rate	Clearances Number	Clearances Pct.	Value Stolen Total	Value Stolen Average
Murder	0	0.0	0	-----	$0	-----
Rape	4	14.0	1	25.0%	$0	$0
Robbery	4	14.0	0	0.0%	$3,056	$764
Aggravated Assault	12	42.0	9	75.0%	-----	-----
Burglary	3	10.5	1	33.3%	$1,827	$609
Larceny	370	1,294.9	104	28.1%	$240,474	$650
Motor Vehicle Theft	10	35.0	3	30.0%	$71,850	$7,185
Arson	0	0.0	0	-----	$0	-----
Crime Index Total[1]:	**403**	**1,410.4**	**118**	**29.3%**	**$317,207**	**$787**

[1] Arson not included

Value Recovered: **$60,243**

Murder

Victim-Offender Relationship	female	male
Spouse	0	0
Live-In	0	0
Ex-spouse	0	0
Ex-live-in	0	0
Co-procreator	0	0
Parent	0	0
Stepparent	0	0
In-law	0	0
Grandparent	0	0
Child	0	0
Stepchild	0	0
Grandchild	0	0
Sibling	0	0
Other Family	0	0
Boy/Girlfriend	0	0
Homosexual	0	0
Friend	0	0
Child of Partner	0	0
Neighbor	0	0
Employee	0	0
Employer	0	0
Babysittee	0	0
Acquaintance	0	0
Other Known	0	0
Stranger	0	0
Unknown	0	0

Circumstance	
Argument	0
LEOKA	0
Drug Dealing	0
Gangland	0
Juvenile Gang	0
Lover's Quarrel	0
Mercy Killing	0
Other Felony	0
Other	0
Unknown	0

Weapon	
Handgun	0
Rifle	0
Shotgun	0
Other Gun	0
Unspec. Firearm	0
Knife	0
Blunt Object	0
Motor Vehicle	0
Strongarm	0
Poison	0
Explosives	0
Fire	0
Narcotics	0
Asphyxiation	0
Other	0
Unknown	0

Rape	n (clr)*
Completed	4 (1)
Attempted	0 (0)

Aggravated Assault	n (clr)
Firearm	0 (0)
Knife, Cutting Instrument	3 (3)
Other Dangerous Weapon	4 (1)
Strongarm (hands, feet, etc.)	5 (5)

Other Offenses	n (clr)
Negligent Manslaughter	0 (0)
Simple Assault	281 (187)
Officer Killed	0 nc
Officer Assaulted	1 (0)

*n: offense; clr: clearance; nc: not collected.

Robbery	n (clr)	Total Loss	Avg. Loss
Highway/Street	0	$0	$0
Gas Station	0	$0	$0
Convenience Store	0	$0	$0
Bank	1	$2,760	$2,760
Other Business	1	$1	$1
Residence	0	$0	$0
Miscellaneous	2	$295	$148
Firearm	1 (0)		
Knife, Sharp Instrument	0 (0)		
Other Dangerous Weapon	0 (0)		
Strongarm (hands, feet, etc.)	3 (0)		

Burglary	n (clr)	Total Loss	Avg. Loss
Residence Night	1	$0	$0
Residence Day	2	$1,827	$914
Residence Unknown	0	$0	$0
Non-residence Night	0	$0	$0
Non-residence Day	0	$0	$0
Non-residence Unknown	0	$0	$0
Forcible Entry	1 (1)		
Unlawful Entry-No Force	2 (0)		
Attempt Forcible Entry	0 (0)		

Larceny	n	Total Loss	Avg. Loss
Pocket-picking	0	$0	$0
Purse-snatching	0	$0	$0
Shoplifting	86	$20,228	$235
Items from Motor Vehicles	39	$18,110	$464
MV Parts & Accessories	14	$2,505	$179
Bicycles	1	$1,500	$1,500
Items from Buildings	74	$86,029	$1,163
From Coin-op Machines	0	$0	$0
All Other	156	$112,102	$719
$200 and Over	166	$232,245	$1,399
$50 to $200	70	$6,918	$99
Under $50	134	$1,311	$10

Motor Vehicle Theft	n (clr)
Auto	10 (3)
Trucks & Buses	0 (0)
Other Vehicles	0 (0)

Arson	n (clr)	Total Loss	Avg. Loss
Structural	0 (0)	$0	$0
Mobile	0 (0)	$0	$0
Other	0 (0)	$0	$0

Arrest Statistics for Year 2015 Agency: New Milford

	Murder	Neg. Manslaughter	Forcible Rape	Robbery	Aggravated Assault	Burglary	Larceny-Theft	Motor Vehicle Theft	Arson	Simple Assault	Forgery/Counterfeiting	Fraud	Embezzlement	Stolen Property	Vandalism	Weapons Charges	Prostitution	Sex Offenses	Drug Abuse Violations	Gambling	Offense vs. Family	Driving Under Influence	Liquor Laws	Disorderly Conduct	Vagrancy	All Other Offenses	Curfew and Loitering	Runaways	TOTAL
<10	0	0	0	0	0	0	0	0	0	0	0	0	0	0	0	0	0	0	0	0	0	0	0	0	0	0	0	0	0
10-12	0	0	0	0	1	0	0	0	0	2	0	0	0	0	0	0	0	1	0	0	0	0	0	0	0	0	0	0	4
13-14	0	0	0	0	0	0	3	0	0	3	0	0	0	0	0	0	0	0	0	0	0	0	0	0	0	2	0	0	8
15	0	0	0	0	1	0	3	1	0	2	0	0	0	0	1	0	0	0	0	0	0	0	0	0	0	3	0	0	11
16	0	0	0	0	0	0	2	0	0	10	0	0	0	0	0	1	0	0	1	0	0	0	0	0	0	2	0	0	16
17	0	0	0	0	0	0	4	0	0	13	0	1	0	0	2	0	0	0	3	0	0	0	0	0	0	4	0	0	27
Tot <18	0	0	0	0	2	0	12	1	0	30	0	1	0	0	3	1	0	1	4	0	0	0	0	0	0	11	0	0	66
18	0	0	0	0	0	0	8	0	0	10	0	1	0	0	1	1	0	0	1	0	0	0	0	0	0	2			24
19	0	0	0	0	1	0	5	0	0	4	0	0	0	0	0	0	0	0	0	0	0	0	0	0	0	4			14
20	0	0	0	0	0	0	7	1	0	4	0	0	0	0	0	0	0	0	0	0	0	1	0	0	0	6			19
21	0	0	0	0	1	0	2	0	0	4	0	0	0	0	0	0	0	0	1	0	1	5	0	0	0	9			23
22	0	0	0	0	0	0	6	0	0	6	0	0	0	0	1	0	0	0	3	0	0	2	0	1	0	9			28
23	0	0	0	0	0	0	3	0	0	1	0	0	0	0	0	0	0	0	0	0	0	1	0	0	0	6			11
24	0	0	0	0	0	0	5	0	0	8	0	0	0	1	0	0	0	0	3	0	2	1	0	0	0	14			34
25-29	0	0	0	0	0	1	15	1	0	20	0	2	0	0	2	0	0	0	8	0	4	9	0	1	0	46			109
30-34	0	0	0	0	0	0	10	1	0	16	1	1	0	0	1	1	0	1	2	0	5	1	0	0	0	29			69
35-39	0	0	1	0	0	0	4	0	0	18	0	3	0	0	0	0	0	0	0	0	2	5	0	4	0	21			58
40-44	0	0	0	0	0	0	5	0	0	9	1	1	0	0	1	0	0	0	2	0	2	5	0	0	0	15			41
45-49	0	0	0	0	1	0	8	0	0	11	0	0	0	0	0	0	0	1	1	0	7	0	0	1	0	15			45
50-54	0	0	0	0	0	0	3	0	0	26	0	0	0	0	1	3	0	0	0	0	6	7	0	1	0	14			61
55-59	0	0	0	0	0	0	5	0	0	15	0	0	0	0	0	1	0	0	0	0	1	3	0	2	0	14			41
60-64	0	0	0	0	0	0	3	0	0	4	0	0	0	0	0	0	0	0	0	0	0	6	0	0	0	6			19
65+	0	0	0	0	0	0	0	0	0	3	0	0	0	0	0	0	0	0	0	0	0	2	0	1	0	13			19
Tot 18+	0	0	1	0	3	1	89	3	0	159	2	8	0	1	7	6	0	2	21	0	30	48	0	11	0	223			615
Male	0	0	1	0	4	1	42	2	0	128	1	8	0	1	9	6	0	3	20	0	23	36	0	9	0	178	0	0	472
Female	0	0	0	0	1	0	59	2	0	61	1	1	0	0	1	1	0	0	5	0	7	12	0	2	0	56	0	0	209
White	0	0	1	0	5	1	86	4	0	180	2	9	0	1	10	7	0	3	24	0	30	46	0	11	0	213	0	0	633
Black	0	0	0	0	0	0	14	0	0	7	0	0	0	0	0	0	0	0	1	0	0	2	0	0	0	18	0	0	42
Indian	0	0	0	0	0	0	0	0	0	0	0	0	0	0	0	0	0	0	0	0	0	0	0	0	0	2	0	0	2
Asian	0	0	0	0	0	0	1	0	0	2	0	0	0	0	0	0	0	0	0	0	0	0	0	0	0	0	0	0	3
Unk Race	0	0	0	0	0	0	0	0	0	0	0	0	0	0	0	0	0	0	0	0	0		0	0	0	1	0	0	1
Total	0	0	1	0	5	1	101	4	0	189	2	9	0	1	10	7	0	3	25	0	30	48	0	11	0	234	0	0	681

Offense Statistics for Year 2015 **Agency or Area:** Newington **Pop:** 30,878

Index Offense	Offenses Number	Offenses Rate	Clearances Number	Clearances Pct.	Value Stolen Total	Value Stolen Average
Murder	0	0.0	1	-----	$0	-----
Rape	12	38.9	5	41.7%	$620	$52
Robbery	23	74.5	17	73.9%	$42,704	$1,857
Aggravated Assault	2	6.5	1	50.0%	-----	-----
Burglary	125	404.8	34	27.2%	$349,489	$2,796
Larceny	669	2,166.6	218	32.6%	$451,354	$675
Motor Vehicle Theft	59	191.1	8	13.6%	$529,628	$8,977
Arson	2	6.5	1	50.0%	$105	$53
Crime Index Total[1]:	**890**	**2,882.3**	**284**	**31.9%**	**$1,373,795**	**$1,544**

[1] Arson not included

Value Recovered: **$490,987**

Murder

Victim-Offender Relationship	female	male
Spouse	0	0
Live-In	0	0
Ex-spouse	0	0
Ex-live-in	0	0
Co-procreator	0	0
Parent	0	0
Stepparent	0	0
In-law	0	0
Grandparent	0	0
Child	0	0
Stepchild	0	0
Grandchild	0	0
Sibling	0	0
Other Family	0	0
Boy/Girlfriend	0	0
Homosexual	0	0
Friend	0	0
Child of Partner	0	0
Neighbor	0	0
Employee	0	0
Employer	0	0
Babysittee	0	0
Acquaintance	0	0
Other Known	0	0
Stranger	0	0
Unknown	0	0

Circumstance	
Argument	0
LEOKA	0
Drug Dealing	0
Gangland	0
Juvenile Gang	0
Lover's Quarrel	0
Mercy Killing	0
Other Felony	0
Other	0
Unknown	0

Weapon	
Handgun	0
Rifle	0
Shotgun	0
Other Gun	0
Unspec. Firearm	0
Knife	0
Blunt Object	0
Motor Vehicle	0
Strongarm	0
Poison	0
Explosives	0
Fire	0
Narcotics	0
Asphyxiation	0
Other	0
Unknown	0

Rape	n (clr)*
Completed	11 (5)
Attempted	1 (0)

Aggravated Assault	n (clr)
Firearm	0 (0)
Knife, Cutting Instrument	0 (0)
Other Dangerous Weapon	2 (1)
Strongarm (hands, feet, etc.)	0 (0)

Other Offenses	n (clr)
Negligent Manslaughter	0 (0)
Simple Assault	90 (76)
Officer Killed	0 nc
Officer Assaulted	5 (5)

*n: offense; clr: clearance; nc: not collected.

Robbery	n (clr)	Total Loss	Avg. Loss
Highway/Street	1	$200	$200
Gas Station	0	$0	$0
Convenience Store	4	$1,859	$465
Bank	2	$27,032	$13,516
Other Business	14	$12,587	$899
Residence	1	$0	$0
Miscellaneous	1	$1,026	$1,026
Firearm	2 (2)		
Knife, Sharp Instrument	0 (1)		
Other Dangerous Weapon	0 (0)		
Strongarm (hands, feet, etc.)	21 (14)		

Burglary	n (clr)	Total Loss	Avg. Loss
Residence Night	27	$79,605	$2,948
Residence Day	46	$85,612	$1,861
Residence Unknown	0	$0	$0
Non-residence Night	10	$34,315	$3,432
Non-residence Day	42	$149,957	$3,570
Non-residence Unknown	0	$0	$0
Forcible Entry	50 (17)		
Unlawful Entry-No Force	73 (17)		
Attempt Forcible Entry	2 (0)		

Larceny	n	Total Loss	Avg. Loss
Pocket-picking	1	$206	$206
Purse-snatching	1	$90	$90
Shoplifting	230	$69,263	$301
Items from Motor Vehicles	181	$63,487	$351
MV Parts & Accessories	45	$43,073	$957
Bicycles	10	$2,870	$287
Items from Buildings	54	$30,237	$560
From Coin-op Machines	0	$0	$0
All Other	147	$242,128	$1,647
$200 and Over	333	$427,075	$1,283
$50 to $200	201	$22,505	$112
Under $50	135	$1,774	$13

Motor Vehicle Theft	n (clr)
Auto	47 (6)
Trucks & Buses	5 (1)
Other Vehicles	7 (1)

Arson	n (clr)	Total Loss	Avg. Loss
Structural	1 (1)	$5	$5
Mobile	0 (0)	$0	$0
Other	1 (0)	$100	$100

Arrest Statistics for Year 2015 Agency: Newington

	Murder	Neg. Manslaughter	Forcible Rape	Robbery	Aggravated Assault	Burglary	Larceny-Theft	Motor Vehicle Theft	Arson	Simple Assault	Forgery/Counterfeiting	Fraud	Embezzlement	Stolen Property	Vandalism	Weapons Charges	Prostitution	Sex Offenses	Drug Abuse Violations	Gambling	Offense vs. Family	Driving Under Influence	Liquor Laws	Disorderly Conduct	Vagrancy	All Other Offenses	Curfew and Loitering	Runaways	TOTAL
<10	0	0	0	0	1	0	0	0	0	0	0	0	0	0	0	0	0	2	0	0	0	0	0	0	0	0	0	0	3
10-12	0	0	0	0	1	0	0	0	0	0	0	0	0	1	0	0	0	0	0	0	0	0	0	0	0	0	0	0	2
13-14	0	0	1	0	6	3	1	0	0	0	0	0	0	0	1	0	0	0	0	0	0	0	0	0	0	5	0	0	17
15	0	0	0	0	0	0	2	0	0	0	0	0	0	0	0	0	0	0	0	0	0	0	0	0	0	1	0	0	3
16	0	0	0	0	5	1	2	0	0	0	0	0	0	1	2	0	0	0	1	0	0	0	0	0	0	6	0	0	18
17	0	0	0	0	5	2	7	0	0	0	1	0	0	0	0	0	0	0	1	0	0	0	0	0	0	10	0	0	26
Tot <18	0	0	1	0	18	6	12	0	0	0	1	0	0	2	3	0	0	2	2	0	0	0	0	0	0	22	0	0	69
18	0	0	1	0	4	1	6	0	0	0	0	0	0	0	0	0	0	0	5	0	0	1	1	0	0	4			23
19	0	0	0	1	2	0	5	1	0	1	0	0	0	0	1	0	0	0	4	0	0	2	2	0	0	13			32
20	0	0	0	0	4	0	5	0	0	0	0	0	0	0	1	1	0	0	8	0	1	0	0	1	0	14			35
21	0	0	0	0	2	0	4	0	0	0	0	1	0	0	1	0	0	0	8	0	0	2	0	0	0	7			25
22	0	0	0	0	2	0	8	0	0	0	0	2	0	1	1	0	0	0	8	0	0	3	0	2	0	13			40
23	0	0	0	0	4	6	5	0	0	0	0	0	0	1	1	2	0	0	11	0	1	3	0	0	0	18			52
24	0	0	0	1	3	2	10	0	0	0	0	1	0	0	0	1	0	0	7	0	1	7	0	2	0	11			46
25-29	0	0	2	3	32	7	51	0	0	0	0	0	0	0	1	4	0	1	23	0	5	12	0	3	0	59			203
30-34	0	0	0	4	7	6	26	1	0	0	1	2	0	0	2	0	0	0	12	0	9	7	0	3	0	44			124
35-39	1	0	2	0	18	2	26	0	0	0	0	1	0	0	3	2	0	1	9	0	2	21	1	2	0	32			123
40-44	0	0	1	2	11	1	9	2	0	2	0	1	0	0	1	0	0	0	5	0	4	10	0	2	0	21			72
45-49	0	0	0	0	10	13	31	0	0	0	0	2	0	0	2	0	0	0	1	0	6	12	0	1	0	36			114
50-54	0	0	2	0	6	0	13	0	0	0	2	0	0	0	1	0	0	0	2	0	4	9	0	3	0	7			49
55-59	0	0	0	4	5	0	7	0	0	1	0	0	0	0	1	0	0	0	1	0	2	4	1	0	0	8			34
60-64	0	0	0	0	4	0	1	0	0	0	0	1	0	0	0	0	0	0	1	0	0	6	0	0	0	3			16
65+	0	0	0	0	1	0	2	0	0	0	0	0	0	0	0	0	0	0	0	0	0	2	0	1	0	2			8
Tot 18+	1	0	8	15	115	38	209	4	0	4	3	11	0	2	16	10	0	2	105	0	35	101	5	20	0	292			996
Male	1	0	9	14	88	40	127	3	0	3	3	6	0	3	14	10	0	4	84	0	27	74	4	14	0	219	0	0	747
Female	0	0	0	1	45	4	94	1	0	1	1	5	0	1	5	0	0	0	23	0	8	27	1	6	0	95	0	0	318
White	1	0	6	11	108	30	175	2	0	4	2	10	0	4	17	9	0	3	82	0	29	87	5	18	0	246	0	0	849
Black	0	0	3	4	22	14	44	2	0	0	2	1	0	0	2	1	0	1	22	0	4	10	0	2	0	63	0	0	197
Indian	0	0	0	0	0	0	0	0	0	0	0	0	0	0	0	0	0	0	0	0	0	0	0	0	0	0	0	0	0
Asian	0	0	0	0	3	0	2	0	0	0	0	0	0	0	0	0	0	0	3	0	2	4	0	0	0	5	0	0	19
Unk Race	0	0	0	0	0	0	0	0	0	0	0	0	0	0	0	0	0	0	0	0	0		0	0	0	0	0	0	
Total	1	0	9	15	133	44	221	4	0	4	4	11	0	4	19	10	0	4	107	0	35	101	5	20	0	314	0	0	1065

Offense Statistics for Year 2015 **Agency or Area:** Newtown **Pop:** 26,373

Index Offense	Offenses Number	Offenses Rate	Clearances Number	Clearances Pct.	Value Stolen Total	Value Stolen Average
Murder	0	0.0	0	-----	$0	-----
Rape	5	19.0	1	20.0%	$0	$0
Robbery	1	3.8	1	100.0%	$106	$106
Aggravated Assault	6	22.8	4	66.7%	-----	-----
Burglary	35	132.7	5	14.3%	$78,165	$2,233
Larceny	112	424.7	21	18.8%	$169,341	$1,512
Motor Vehicle Theft	7	26.5	0	0.0%	$79,805	$11,401
Arson	1	3.8	0	0.0%	$50,000	$50,000
Crime Index Total[1]:	**166**	**629.4**	**32**	**19.3%**	**$327,417**	**$1,972**

[1] Arson not included

Value Recovered: **$27,138**

Murder

Victim-Offender Relationship	female	male
Spouse	0	0
Live-In	0	0
Ex-spouse	0	0
Ex-live-in	0	0
Co-procreator	0	0
Parent	0	0
Stepparent	0	0
In-law	0	0
Grandparent	0	0
Child	0	0
Stepchild	0	0
Grandchild	0	0
Sibling	0	0
Other Family	0	0
Boy/Girlfriend	0	0
Homosexual	0	0
Friend	0	0
Child of Partner	0	0
Neighbor	0	0
Employee	0	0
Employer	0	0
Babysittee	0	0
Acquaintance	0	0
Other Known	0	0
Stranger	0	0
Unknown	0	0

Circumstance	
Argument	0
LEOKA	0
Drug Dealing	0
Gangland	0
Juvenile Gang	0
Lover's Quarrel	0
Mercy Killing	0
Other Felony	0
Other	0
Unknown	0

Weapon	
Handgun	0
Rifle	0
Shotgun	0
Other Gun	0
Unspec. Firearm	0
Knife	0
Blunt Object	0
Motor Vehicle	0
Strongarm	0
Poison	0
Explosives	0
Fire	0
Narcotics	0
Asphyxiation	0
Other	0
Unknown	0

Rape	n (clr)*
Completed	5 (1)
Attempted	*0 (0)*

Aggravated Assault	n (clr)
Firearm	*0 (0)*
Knife, Cutting Instrument	*0 (0)*
Other Dangerous Weapon	1 (0)
Strongarm (hands, feet, etc.)	5 (4)

Other Offenses	n (clr)
Negligent Manslaughter	*0 (0)*
Simple Assault	54 (35)
Officer Killed	*0* nc
Officer Assaulted	2 (1)

*n: offense; clr: clearance; nc: not collected.

Robbery	n (clr)	Total Loss	Avg. Loss
Highway/Street	*0*	*$0*	*$0*
Gas Station	*0*	*$0*	*$0*
Convenience Store	*0*	*$0*	*$0*
Bank	*0*	*$0*	*$0*
Other Business	*0*	*$0*	*$0*
Residence	*0*	*$0*	*$0*
Miscellaneous	1	$106	$106
Firearm	*0 (0)*		
Knife, Sharp Instrument	*0 (0)*		
Other Dangerous Weapon	*0 (0)*		
Strongarm (hands, feet, etc.)	1 (1)		

Burglary	n (clr)	Total Loss	Avg. Loss
Residence Night	8	$11,621	$1,453
Residence Day	23	$60,424	$2,627
Residence Unknown	*0*	*$0*	*$0*
Non-residence Night	2	$5,800	$2,900
Non-residence Day	2	$320	$160
Non-residence Unknown	*0*	*$0*	*$0*
Forcible Entry	17 (2)		
Unlawful Entry-No Force	14 (2)		
Attempt Forcible Entry	4 (1)		

Larceny	n	Total Loss	Avg. Loss
Pocket-picking	*0*	*$0*	*$0*
Purse-snatching	*0*	*$0*	*$0*
Shoplifting	16	$6,344	$397
Items from Motor Vehicles	15	$6,789	$453
MV Parts & Accessories	1	$25	$25
Bicycles	*0*	*$0*	*$0*
Items from Buildings	26	$50,057	$1,925
From Coin-op Machines	*0*	*$0*	*$0*
All Other	54	$106,126	$1,965
$200 and Over	64	$166,471	$2,601
$50 to $200	26	$2,729	$105
Under $50	22	$141	$6

Motor Vehicle Theft	n (clr)
Auto	7 (0)
Trucks & Buses	*0 (0)*
Other Vehicles	*0 (0)*

Arson	n (clr)	Total Loss	Avg. Loss
Structural	1 (0)	$50,000	$50,000
Mobile	*0 (0)*	*$0*	*$0*
Other	*0 (0)*	*$0*	*$0*

Arrest Statistics for Year 2015 Agency: Newtown

	Murder	Neg. Manslaughter	Forcible Rape	Robbery	Aggravated Assault	Burglary	Larceny-Theft	Motor Vehicle Theft	Arson	Simple Assault	Forgery/Counterfeiting	Fraud	Embezzlement	Stolen Property	Vandalism	Weapons Charges	Prostitution	Sex Offenses	Drug Abuse Violations	Gambling	Offense vs. Family	Driving Under Influence	Liquor Laws	Disorderly Conduct	Vagrancy	All Other Offenses	Curfew and Loitering	Runaways	TOTAL
<10	0	0	0	0	0	0	0	0	0	0	0	0	0	0	0	0	0	0	0	0	0	0	0	0	0	0	0	0	0
10-12	0	0	0	0	0	0	0	0	0	0	0	0	0	0	0	0	0	0	0	0	0	0	0	0	0	0	0	0	0
13-14	0	0	0	0	0	0	1	0	0	1	0	0	0	0	0	0	0	0	0	0	0	0	0	0	0	0	0	0	2
15	0	0	0	0	0	1	0	0	0	1	0	0	0	0	0	0	0	0	0	0	0	0	0	0	0	0	0	0	2
16	0	0	0	0	0	1	1	0	0	0	0	0	0	0	0	0	0	0	1	0	0	0	0	0	0	0	0	0	3
17	0	0	0	0	0	0	0	0	0	0	0	1	0	0	0	0	0	0	1	0	0	1	0	0	0	0	0	0	3
Tot <18	0	0	0	0	0	2	2	0	0	2	0	1	0	0	0	0	0	0	2	0	0	1	0	0	0	0	0	0	10
18	0	0	0	0	1	0	0	0	0	0	0	0	0	0	0	0	0	0	0	0	0	0	0	0	0	3			4
19	0	0	0	0	0	0	1	0	0	1	0	1	0	0	0	1	0	0	1	0	0	1	0	0	0	0			6
20	0	0	0	0	0	1	4	0	0	1	0	0	0	0	0	0	0	0	1	0	0	3	0	0	0	0			10
21	0	0	0	0	0	0	1	0	0	0	0	0	0	0	0	0	0	0	0	0	0	2	1	0	0	2			6
22	0	0	0	0	0	0	1	0	0	0	0	1	0	0	0	0	0	0	1	0	0	2	0	0	0	4			9
23	0	0	0	0	0	0	1	0	0	3	0	0	0	0	0	0	0	0	0	0	0	0	0	1	0	2			7
24	0	0	0	0	0	0	0	0	0	1	0	0	0	0	0	0	0	0	0	0	0	1	0	1	0	9			12
25-29	0	0	0	0	1	1	7	0	0	9	0	1	0	0	1	0	0	0	4	0	2	4	0	0	0	5			35
30-34	0	0	1	1	0	2	3	0	0	3	0	1	0	0	0	0	0	0	0	0	0	3	1	1	0	4			20
35-39	0	0	0	0	0	1	0	0	0	2	0	0	0	0	0	1	0	0	0	0	0	6	0	0	0	4			14
40-44	0	0	0	0	0	0	0	0	0	0	0	0	0	0	0	2	0	0	0	0	0	0	0	2	0	3			7
45-49	0	0	0	0	0	0	1	0	0	2	0	0	0	0	0	0	0	0	0	0	0	5	0	1	0	8			17
50-54	0	0	0	0	0	0	0	0	0	5	0	0	0	0	0	1	0	0	0	0	1	4	0	2	0	2			15
55-59	0	0	0	0	0	0	2	0	0	2	0	0	0	0	0	0	0	0	0	0	0	5	0	1	0	1			11
60-64	0	0	0	0	0	0	0	0	0	0	0	0	0	0	0	0	0	0	0	0	0	5	0	0	0	0			5
65+	0	0	0	0	0	0	0	0	0	0	0	0	0	0	0	0	0	0	0	0	0	5	0	0	0	0			5
Tot 18+	0	0	1	1	2	5	21	0	0	29	0	4	0	0	1	5	0	0	7	0	3	46	2	9	0	47			183
Male	0	0	1	1	1	6	17	0	0	20	0	4	0	0	1	4	0	0	8	0	1	33	2	6	0	36	0	0	141
Female	0	0	0	0	1	1	6	0	0	11	0	1	0	0	0	1	0	0	1	0	2	14	0	3	0	11	0	0	52
White	0	0	1	1	2	7	18	0	0	28	0	4	0	0	1	4	0	0	9	0	3	43	2	9	0	43	0	0	175
Black	0	0	0	0	0	0	5	0	0	0	0	1	0	0	0	1	0	0	0	0	0	1	0	0	0	4	0	0	12
Indian	0	0	0	0	0	0	0	0	0	0	0	0	0	0	0	0	0	0	0	0	0	0	0	0	0	0	0	0	0
Asian	0	0	0	0	0	0	0	0	0	0	0	0	0	0	0	0	0	0	0	0	0	2	0	0	0	0	0	0	2
Unk Race	0	0	0	0	0	0	0	0	0	3	0	0	0	0	0	0	0	0	0	0	0	1	0	0	0	0	0	0	4
Total	0	0	1	1	2	7	23	0	0	31	0	5	0	0	1	5	0	0	9	0	3	47	2	9	0	47	0	0	193

Offense Statistics for Year 2015 **Agency or Area:** Norfolk **Pop:** 1,748

Index Offense	Offenses Number	Offenses Rate	Clearances Number	Clearances Pct.	Value Stolen Total	Value Stolen Average
Murder	0	0.0	0	-----	$0	-----
Rape	0	0.0	0	-----	$0	-----
Robbery	0	0.0	0	-----	$0	-----
Aggravated Assault	0	0.0	0	-----	-----	-----
Burglary	1	57.2	0	0.0%	$0	$0
Larceny	8	457.7	0	0.0%	$151,822	$18,978
Motor Vehicle Theft	0	0.0	0	-----	$0	-----
Arson	0	0.0	0	-----	$0	-----
Crime Index Total[1]:	**9**	**514.9**	**0**	**0.0%**	**$151,822**	**$16,869**

[1] Arson not included

Value Recovered: **$0**

Murder

Victim-Offender Relationship	female	male
Spouse	0	0
Live-In	0	0
Ex-spouse	0	0
Ex-live-in	0	0
Co-procreator	0	0
Parent	0	0
Stepparent	0	0
In-law	0	0
Grandparent	0	0
Child	0	0
Stepchild	0	0
Grandchild	0	0
Sibling	0	0
Other Family	0	0
Boy/Girlfriend	0	0
Homosexual	0	0
Friend	0	0
Child of Partner	0	0
Neighbor	0	0
Employee	0	0
Employer	0	0
Babysittee	0	0
Acquaintance	0	0
Other Known	0	0
Stranger	0	0
Unknown	0	0

Circumstance	
Argument	0
LEOKA	0
Drug Dealing	0
Gangland	0
Juvenile Gang	0
Lover's Quarrel	0
Mercy Killing	0
Other Felony	0
Other	0
Unknown	0

Weapon	
Handgun	0
Rifle	0
Shotgun	0
Other Gun	0
Unspec. Firearm	0
Knife	0
Blunt Object	0
Motor Vehicle	0
Strongarm	0
Poison	0
Explosives	0
Fire	0
Narcotics	0
Asphyxiation	0
Other	0
Unknown	0

Rape	n (clr)*
Completed	0 (0)
Attempted	0 (0)

Aggravated Assault	n (clr)
Firearm	0 (0)
Knife, Cutting Instrument	0 (0)
Other Dangerous Weapon	0 (0)
Strongarm (hands, feet, etc.)	0 (0)

Other Offenses	n (clr)
Negligent Manslaughter	0 (0)
Simple Assault	7 (2)
Officer Killed	0 nc
Officer Assaulted	0 (0)

*n: offense; clr: clearance; nc: not collected.

Robbery	n (clr)	Total Loss	Avg. Loss
Highway/Street	0	$0	$0
Gas Station	0	$0	$0
Convenience Store	0	$0	$0
Bank	0	$0	$0
Other Business	0	$0	$0
Residence	0	$0	$0
Miscellaneous	0	$0	$0
Firearm	0 (0)		
Knife, Sharp Instrument	0 (0)		
Other Dangerous Weapon	0 (0)		
Strongarm (hands, feet, etc.)	0 (0)		

Burglary	n (clr)	Total Loss	Avg. Loss
Residence Night	0	$0	$0
Residence Day	1	$0	$0
Residence Unknown	0	$0	$0
Non-residence Night	0	$0	$0
Non-residence Day	0	$0	$0
Non-residence Unknown	0	$0	$0
Forcible Entry	0 (0)		
Unlawful Entry-No Force	1 (0)		
Attempt Forcible Entry	0 (0)		

Larceny	n	Total Loss	Avg. Loss
Pocket-picking	0	$0	$0
Purse-snatching	0	$0	$0
Shoplifting	0	$0	$0
Items from Motor Vehicles	0	$0	$0
MV Parts & Accessories	1	$1,000	$1,000
Bicycles	0	$0	$0
Items from Buildings	1	$450	$450
From Coin-op Machines	0	$0	$0
All Other	6	$150,372	$25,062
$200 and Over	7	$151,632	$21,662
$50 to $200	1	$190	$190
Under $50	0	$0	$0

Motor Vehicle Theft	n (clr)
Auto	0 (0)
Trucks & Buses	0 (0)
Other Vehicles	0 (0)

Arson	n (clr)	Total Loss	Avg. Loss
Structural	0 (0)	$0	$0
Mobile	0 (0)	$0	$0
Other	0 (0)	$0	$0

Arrest Statistics for Year 2015 Agency: Norfolk

	Murder	Neg. Manslaughter	Forcible Rape	Robbery	Aggravated Assault	Burglary	Larceny-Theft	Motor Vehicle Theft	Arson	Simple Assault	Forgery/Counterfeiting	Fraud	Embezzlement	Stolen Property	Vandalism	Weapons Charges	Prostitution	Sex Offenses	Drug Abuse Violations	Gambling	Offense vs. Family	Driving Under Influence	Liquor Laws	Disorderly Conduct	Vagrancy	All Other Offenses	Curfew and Loitering	Runaways	TOTAL
<10	0	0	0	0	0	0	0	0	0	0	0	0	0	0	0	0	0	0	0	0	0	0	0	0	0	0	0	0	0
10-12	0	0	0	0	0	0	0	0	0	0	0	0	0	0	0	0	0	0	0	0	0	0	0	0	0	0	0	0	0
13-14	0	0	0	0	0	0	0	0	0	0	0	0	0	0	0	0	0	0	0	0	0	0	0	0	0	0	0	0	0
15	0	0	0	0	0	0	0	0	0	0	0	0	0	0	0	0	0	0	0	0	0	0	0	0	0	0	0	0	0
16	0	0	0	0	0	0	0	0	0	0	0	0	0	0	0	0	0	0	0	0	0	0	0	0	0	0	0	0	0
17	0	0	0	0	0	0	0	0	0	0	0	0	0	0	0	0	0	0	0	0	0	0	0	0	0	0	0	0	0
Tot <18	0	0	0	0	0	0	0	0	0	0	0	0	0	0	0	0	0	0	0	0	0	0	0	0	0	0	0	0	0
18	0	0	0	0	0	0	0	0	0	0	0	0	0	0	0	0	0	0	0	0	0	0	0	0	0	0			0
19	0	0	0	0	0	0	0	0	0	0	0	0	0	0	0	0	0	0	0	0	0	0	0	0	0	0			0
20	0	0	0	0	0	0	0	0	0	0	0	0	0	0	0	0	0	0	0	0	0	0	0	0	0	0			0
21	0	0	0	0	0	0	0	0	0	0	0	0	0	0	0	0	0	0	0	0	0	1	0	0	0	0			1
22	0	0	0	0	0	0	0	0	0	0	0	0	0	0	0	0	0	0	0	0	0	0	0	0	0	0			0
23	0	0	0	0	0	0	0	0	0	0	0	0	0	0	0	0	0	0	0	0	0	0	0	0	0	0			0
24	0	0	0	0	0	0	0	0	0	0	0	0	0	0	0	0	0	0	0	0	0	0	0	0	0	0			0
25-29	0	0	0	0	0	0	0	0	0	1	0	0	0	0	0	0	0	0	0	0	0	0	0	1	0	1			3
30-34	0	0	0	0	0	0	0	0	0	0	0	0	0	0	0	0	0	0	0	0	0	0	0	1	0	0			1
35-39	0	0	0	0	0	0	0	0	0	0	0	0	0	0	0	0	0	0	0	0	0	0	0	0	0	0			0
40-44	0	0	0	0	0	0	0	0	0	0	0	0	0	0	0	0	0	0	0	0	0	0	0	0	0	0			0
45-49	0	0	0	0	0	0	0	0	0	0	0	0	0	0	0	0	0	0	0	0	0	0	0	0	0	0			0
50-54	0	0	0	0	0	0	0	0	0	1	0	0	0	0	0	0	0	0	0	0	0	0	0	0	0	0			1
55-59	0	0	0	0	0	0	0	0	0	0	0	0	0	0	0	0	0	0	0	0	0	0	0	0	0	1			1
60-64	0	0	0	0	0	0	0	0	0	0	0	0	0	0	0	0	0	0	0	0	0	0	0	0	0	0			0
65+	0	0	0	0	0	0	0	0	0	0	0	0	0	0	0	0	0	0	0	0	0	0	0	0	0	0			0
Tot 18+	0	0	0	0	0	0	0	0	0	2	0	0	0	0	0	0	0	0	0	0	0	1	0	2	0	2			7
Male	0	0	0	0	0	0	0	0	0	2	0	0	0	0	0	0	0	0	0	0	0	1	0	2	0	1	0	0	6
Female	0	0	0	0	0	0	0	0	0	0	0	0	0	0	0	0	0	0	0	0	0	0	0	0	0	1	0	0	1
White	0	0	0	0	0	0	0	0	0	2	0	0	0	0	0	0	0	0	0	0	0	1	0	2	0	2	0	0	7
Black	0	0	0	0	0	0	0	0	0	0	0	0	0	0	0	0	0	0	0	0	0	0	0	0	0	0	0	0	0
Indian	0	0	0	0	0	0	0	0	0	0	0	0	0	0	0	0	0	0	0	0	0	0	0	0	0	0	0	0	0
Asian	0	0	0	0	0	0	0	0	0	0	0	0	0	0	0	0	0	0	0	0	0	0	0	0	0	0	0	0	0
Unk Race	0	0	0	0	0	0	0	0	0	0	0	0	0	0	0	0	0	0	0	0	0		0	0	0	0	0	0	
Total	0	0	0	0	0	0	0	0	0	2	0	0	0	0	0	0	0	0	0	0	0	1	0	2	0	2	0	0	7

Offense Statistics for Year 2015 **Agency or Area:** North Branford **Pop:** 14,653

Index Offense	Offenses Number	Offenses Rate	Clearances Number	Clearances Pct.	Value Stolen Total	Value Stolen Average
Murder	0	0.0	0	-----	$0	-----
Rape	3	20.5	3	100.0%	$0	$0
Robbery	1	6.8	0	0.0%	$1,040	$1,040
Aggravated Assault	0	0.0	0	-----	-----	-----
Burglary	31	211.6	7	22.6%	$111,965	$3,612
Larceny	141	962.3	17	12.1%	$197,293	$1,399
Motor Vehicle Theft	9	61.4	1	11.1%	$27,602	$3,067
Arson	0	0.0	0	-----	$0	-----
Crime Index Total[1]:	**185**	**1,262.5**	**28**	**15.1%**	**$337,900**	**$1,826**

[1] Arson not included

Value Recovered: **$2,895**

Murder

Victim-Offender Relationship	female	male
Spouse	0	0
Live-In	0	0
Ex-spouse	0	0
Ex-live-in	0	0
Co-procreator	0	0
Parent	0	0
Stepparent	0	0
In-law	0	0
Grandparent	0	0
Child	0	0
Stepchild	0	0
Grandchild	0	0
Sibling	0	0
Other Family	0	0
Boy/Girlfriend	0	0
Homosexual	0	0
Friend	0	0
Child of Partner	0	0
Neighbor	0	0
Employee	0	0
Employer	0	0
Babysittee	0	0
Acquaintance	0	0
Other Known	0	0
Stranger	0	0
Unknown	0	0

Circumstance	
Argument	0
LEOKA	0
Drug Dealing	0
Gangland	0
Juvenile Gang	0
Lover's Quarrel	0
Mercy Killing	0
Other Felony	0
Other	0
Unknown	0

Weapon	
Handgun	0
Rifle	0
Shotgun	0
Other Gun	0
Unspec. Firearm	0
Knife	0
Blunt Object	0
Motor Vehicle	0
Strongarm	0
Poison	0
Explosives	0
Fire	0
Narcotics	0
Asphyxiation	0
Other	0
Unknown	0

Rape	n (clr)*
Completed	3 (3)
Attempted	*0 (0)*

Aggravated Assault	n (clr)
Firearm	*0 (0)*
Knife, Cutting Instrument	*0 (0)*
Other Dangerous Weapon	*0 (0)*
Strongarm (hands, feet, etc.)	*0 (0)*

Other Offenses	n (clr)
Negligent Manslaughter	*0 (0)*
Simple Assault	57 (33)
Officer Killed	*0* nc
Officer Assaulted	2 *(0)*

*n: offense; clr: clearance; nc: not collected.

Robbery	n (clr)	Total Loss	Avg. Loss
Highway/Street	1	$1,040	$1,040
Gas Station	*0*	*$0*	*$0*
Convenience Store	*0*	*$0*	*$0*
Bank	*0*	*$0*	*$0*
Other Business	*0*	*$0*	*$0*
Residence	*0*	*$0*	*$0*
Miscellaneous	*0*	*$0*	*$0*
Firearm	*0 (0)*		
Knife, Sharp Instrument	*0 (0)*		
Other Dangerous Weapon	1 (0)		
Strongarm (hands, feet, etc.)	*0 (0)*		

Burglary	n (clr)	Total Loss	Avg. Loss
Residence Night	6	$33,211	$5,535
Residence Day	15	$62,999	$4,200
Residence Unknown	*0*	*$0*	*$0*
Non-residence Night	6	$1,580	$263
Non-residence Day	4	$14,175	$3,544
Non-residence Unknown	*0*	*$0*	*$0*
Forcible Entry	15 (6)		
Unlawful Entry-No Force	13 (1)		
Attempt Forcible Entry	3 (0)		

Larceny	n	Total Loss	Avg. Loss
Pocket-picking	*0*	*$0*	*$0*
Purse-snatching	*0*	*$0*	*$0*
Shoplifting	9	$910	$101
Items from Motor Vehicles	48	$21,905	$456
MV Parts & Accessories	1	$15,000	$15,000
Bicycles	*0*	*$0*	*$0*
Items from Buildings	19	$75,450	$3,971
From Coin-op Machines	*0*	*$0*	*$0*
All Other	64	$84,028	$1,313
$200 and Over	68	$195,056	$2,868
$50 to $200	18	$1,863	$104
Under $50	55	$374	$7

Motor Vehicle Theft	n (clr)
Auto	6 (0)
Trucks & Buses	3 (1)
Other Vehicles	*0 (0)*

Arson	n (clr)	Total Loss	Avg. Loss
Structural	*0 (0)*	*$0*	*$0*
Mobile	*0 (0)*	*$0*	*$0*
Other	*0 (0)*	*$0*	*$0*

Arrest Statistics for Year 2015 Agency: North Branford

	Murder	Neg. Manslaughter	Forcible Rape	Robbery	Aggravated Assault	Burglary	Larceny-Theft	Motor Vehicle Theft	Arson	Simple Assault	Forgery/Counterfeiting	Fraud	Embezzlement	Stolen Property	Vandalism	Weapons Charges	Prostitution	Sex Offenses	Drug Abuse Violations	Gambling	Offense vs. Family	Driving Under Influence	Liquor Laws	Disorderly Conduct	Vagrancy	All Other Offenses	Curfew and Loitering	Runaways	TOTAL
<10	0	0	0	0	0	0	0	0	0	0	0	0	0	0	0	0	0	0	0	0	0	0	0	0	0	0	0	0	0
10-12	0	0	0	0	0	0	0	0	0	0	0	0	0	0	0	0	0	0	0	0	0	0	0	1	0	0	0	0	1
13-14	0	0	0	0	0	0	0	0	0	0	0	0	0	0	0	0	0	0	0	0	0	0	0	1	0	0	0	0	1
15	0	0	0	0	0	0	0	0	0	1	0	0	0	0	1	0	0	0	0	0	0	0	0	1	0	2	0	0	5
16	0	0	0	0	0	0	0	0	0	0	0	0	0	0	0	0	0	0	0	0	0	0	0	1	0	0	0	0	1
17	0	0	0	0	0	0	0	0	0	1	0	0	0	0	1	0	0	0	0	0	0	2	0	4	0	1	0	0	9
Tot <18	0	0	0	0	0	0	0	0	0	2	0	0	0	0	2	0	0	0	0	0	0	2	0	8	0	3	0	0	17
18	0	0	1	0	0	0	0	1	0	2	0	0	0	0	0	0	0	0	0	0	0	1	0	2	0	2			9
19	0	0	0	0	0	0	0	0	0	3	0	0	0	0	0	0	0	0	0	0	0	0	0	0	0	2			5
20	0	0	0	0	0	0	0	0	0	0	0	0	0	0	0	0	0	0	0	0	0	1	0	0	0	0			1
21	0	0	0	0	0	0	1	0	0	0	0	0	0	0	0	0	0	0	0	0	0	1	0	2	0	0			4
22	0	0	0	0	0	0	0	0	0	0	0	0	0	0	0	0	0	0	0	0	0	2	0	0	0	1			3
23	0	0	0	0	0	0	0	0	0	0	0	0	0	0	0	0	0	0	0	0	0	1	1	0	0	0			2
24	0	0	0	0	0	0	0	0	0	1	0	0	0	0	0	0	0	0	0	0	1	0	0	1	0	3			6
25-29	0	0	0	0	0	0	3	0	0	4	0	0	0	0	1	0	0	0	0	0	1	5	0	5	0	13			32
30-34	0	0	0	0	0	2	5	0	0	1	0	1	0	0	0	0	0	0	0	0	1	1	0	6	0	8			25
35-39	0	0	0	0	0	2	2	0	0	7	0	0	0	0	1	0	0	0	0	0	0	6	0	6	0	2			26
40-44	0	0	1	0	0	1	2	0	0	2	0	0	0	0	0	0	0	0	1	0	2	2	0	4	0	4			19
45-49	0	0	1	0	0	1	0	0	0	4	0	0	0	0	0	0	0	0	0	0	2	2	0	8	0	11			29
50-54	0	0	0	0	0	2	4	0	0	2	0	0	0	0	1	0	0	0	0	0	0	8	0	5	0	2			24
55-59	0	0	0	0	0	0	0	0	0	4	0	0	0	0	0	0	0	0	0	0	0	3	0	3	0	0			10
60-64	0	0	0	0	0	0	1	0	0	0	0	0	0	0	0	0	0	0	0	0	0	3	0	1	0	0			5
65+	0	0	0	0	0	0	0	0	0	0	0	0	0	0	2	0	0	0	0	0	0	1	0	2	0	1			6
Tot 18+	0	0	3	0	0	8	18	1	0	30	0	1	0	0	5	0	0	0	1	0	7	37	1	45	0	49			206
Male	0	0	3	0	0	7	13	1	0	29	0	0	0	0	6	0	0	0	1	0	3	26	1	39	0	32	0	0	161
Female	0	0	0	0	0	1	5	0	0	3	0	1	0	0	1	0	0	0	0	0	4	13	0	14	0	20	0	0	62
White	0	0	3	0	0	8	17	1	0	29	0	1	0	0	5	0	0	0	1	0	7	38	1	50	0	50	0	0	211
Black	0	0	0	0	0	0	0	0	0	1	0	0	0	0	0	0	0	0	0	0	0	0	0	2	0	1	0	0	4
Indian	0	0	0	0	0	0	0	0	0	0	0	0	0	0	0	0	0	0	0	0	0	0	0	0	0	0	0	0	0
Asian	0	0	0	0	0	0	0	0	0	1	0	0	0	0	1	0	0	0	0	0	0	0	0	1	0	0	0	0	3
Unk Race	0	0	0	0	0	0	1	0	0	1	0	0	0	0	1	0	0	0	0	0	0	1	0	0	0	1	0	0	5
Total	0	0	3	0	0	8	18	1	0	32	0	1	0	0	7	0	0	0	1	0	7	39	1	53	0	52	0	0	223

Offense Statistics for Year 2015 **Agency or Area:** North Canaan **Pop:** 3,530

Index Offense	Offenses Number	Offenses Rate	Clearances Number	Clearances Pct.	Value Stolen Total	Value Stolen Average
Murder	1	28.3	0	0.0%	$0	$0
Rape	2	56.7	0	0.0%	$0	$0
Robbery	1	28.3	0	0.0%	$24	$24
Aggravated Assault	0	0.0	0	-----	-----	-----
Burglary	3	85.0	2	66.7%	$550	$183
Larceny	26	736.5	12	46.2%	$92,600	$3,562
Motor Vehicle Theft	2	56.7	1	50.0%	$2,801	$1,401
Arson	0	0.0	0	-----	$0	-----
Crime Index Total[1]:	**35**	**991.5**	**15**	**42.9%**	**$95,975**	**$2,742**

[1] Arson not included

Value Recovered: **$6,968**

Murder

Victim-Offender Relationship	female	male
Spouse	0	0
Live-In	0	0
Ex-spouse	0	0
Ex-live-in	0	0
Co-procreator	0	0
Parent	0	0
Stepparent	0	0
In-law	0	0
Grandparent	0	0
Child	0	0
Stepchild	0	0
Grandchild	0	0
Sibling	0	1
Other Family	0	0
Boy/Girlfriend	0	0
Homosexual	0	0
Friend	0	0
Child of Partner	0	0
Neighbor	0	0
Employee	0	0
Employer	0	0
Babysittee	0	0
Acquaintance	0	0
Other Known	0	0
Stranger	0	0
Unknown	0	0

Circumstance	
Argument	0
LEOKA	0
Drug Dealing	0
Gangland	0
Juvenile Gang	0
Lover's Quarrel	0
Mercy Killing	0
Other Felony	1
Other	0
Unknown	0

Weapon	
Handgun	1
Rifle	0
Shotgun	0
Other Gun	0
Unspec. Firearm	0
Knife	0
Blunt Object	0
Motor Vehicle	0
Strongarm	0
Poison	0
Explosives	0
Fire	0
Narcotics	0
Asphyxiation	0
Other	0
Unknown	0

Rape	n (clr)*
Completed	2 (0)
Attempted	0 (0)

Aggravated Assault	n (clr)
Firearm	0 (0)
Knife, Cutting Instrument	0 (0)
Other Dangerous Weapon	0 (0)
Strongarm (hands, feet, etc.)	0 (0)

Other Offenses	n (clr)
Negligent Manslaughter	0 (0)
Simple Assault	20 (6)
Officer Killed	0 nc
Officer Assaulted	0 (0)

*n: offense; clr: clearance; nc: not collected.

Robbery	n (clr)	Total Loss	Avg. Loss
Highway/Street	0	$0	$0
Gas Station	0	$0	$0
Convenience Store	0	$0	$0
Bank	0	$0	$0
Other Business	0	$0	$0
Residence	0	$0	$0
Miscellaneous	1	$24	$24
Firearm	0 (0)		
Knife, Sharp Instrument	0 (0)		
Other Dangerous Weapon	0 (0)		
Strongarm (hands, feet, etc.)	1 (0)		

Burglary	n (clr)	Total Loss	Avg. Loss
Residence Night	0	$0	$0
Residence Day	2	$450	$225
Residence Unknown	0	$0	$0
Non-residence Night	0	$0	$0
Non-residence Day	1	$100	$100
Non-residence Unknown	0	$0	$0
Forcible Entry	1 (1)		
Unlawful Entry-No Force	2 (1)		
Attempt Forcible Entry	0 (0)		

Larceny	n	Total Loss	Avg. Loss
Pocket-picking	0	$0	$0
Purse-snatching	0	$0	$0
Shoplifting	0	$0	$0
Items from Motor Vehicles	0	$0	$0
MV Parts & Accessories	0	$0	$0
Bicycles	0	$0	$0
Items from Buildings	0	$0	$0
From Coin-op Machines	0	$0	$0
All Other	26	$92,600	$3,562
$200 and Over	15	$92,052	$6,137
$50 to $200	4	$476	$119
Under $50	7	$72	$10

Motor Vehicle Theft	n (clr)
Auto	2 (1)
Trucks & Buses	0 (0)
Other Vehicles	0 (0)

Arson	n (clr)	Total Loss	Avg. Loss
Structural	0 (0)	$0	$0
Mobile	0 (0)	$0	$0
Other	0 (0)	$0	$0

Arrest Statistics for Year 2015 Agency: North Canaan

	Murder	Neg. Manslaughter	Forcible Rape	Robbery	Aggravated Assault	Burglary	Larceny-Theft	Motor Vehicle Theft	Arson	Simple Assault	Forgery/Counterfeiting	Fraud	Embezzlement	Stolen Property	Vandalism	Weapons Charges	Prostitution	Sex Offenses	Drug Abuse Violations	Gambling	Offense vs. Family	Driving Under Influence	Liquor Laws	Disorderly Conduct	Vagrancy	All Other Offenses	Curfew and Loitering	Runaways	TOTAL
<10	0	0	0	0	0	0	0	0	0	0	0	0	0	0	0	0	0	0	0	0	0	0	0	0	0	0	0	0	0
10-12	0	0	0	0	0	0	0	0	0	0	0	0	0	0	0	0	0	0	0	0	0	0	0	0	0	0	0	0	0
13-14	0	0	0	0	0	0	0	0	0	0	0	0	0	0	0	0	0	0	0	0	0	0	0	0	0	0	0	0	0
15	0	0	0	0	0	2	1	0	0	0	0	0	0	0	0	0	0	0	0	0	0	0	0	0	0	1	0	0	4
16	0	0	0	0	0	0	0	0	0	0	0	0	0	0	0	0	0	0	0	0	0	0	0	0	0	0	0	0	0
17	0	0	0	0	0	1	0	0	0	0	0	0	0	0	0	0	0	0	0	0	0	0	0	0	0	0	0	0	1
Tot <18	0	0	0	0	0	3	1	0	0	0	0	0	0	0	0	0	0	0	0	0	0	0	0	0	0	1	0	0	5
18	0	0	0	0	0	0	0	0	0	0	0	0	0	0	0	0	0	0	0	0	0	0	0	0	0	1			1
19	0	0	0	0	0	0	0	0	0	1	0	0	0	0	0	0	0	0	0	0	0	1	0	0	0	1			3
20	0	0	0	0	0	0	0	0	0	0	0	0	0	0	0	0	0	0	1	0	0	0	0	0	0	2			3
21	0	0	0	0	0	0	0	0	0	0	0	0	0	0	1	0	0	0	0	0	0	0	0	0	0	1			2
22	0	0	0	0	0	0	1	0	0	1	0	0	0	0	0	0	0	0	0	0	0	0	0	3	0	1			6
23	0	0	0	0	0	0	0	0	0	0	0	0	0	0	0	0	0	0	0	0	0	0	0	0	0	2			2
24	0	0	0	0	0	0	2	0	0	0	0	0	0	0	0	0	0	0	0	0	0	0	0	0	0	8			10
25-29	0	0	0	0	0	0	6	1	0	0	0	0	0	0	0	0	0	0	2	0	0	1	1	1	0	8			20
30-34	0	0	0	0	0	0	0	0	0	0	0	0	0	0	0	0	0	0	3	0	0	1	0	0	0	3			7
35-39	0	0	0	0	0	1	1	0	0	0	0	0	0	0	0	0	0	0	0	0	0	1	0	0	0	3			6
40-44	0	0	0	0	0	0	0	0	0	0	0	0	0	0	0	0	0	0	1	0	0	0	0	4	0	2			7
45-49	0	0	0	0	0	0	1	0	0	1	0	0	0	0	0	0	0	0	0	0	0	0	0	2	0	3			7
50-54	0	0	0	0	0	0	0	0	0	2	1	0	0	0	0	0	0	0	1	0	0	0	0	0	0	1			5
55-59	0	0	0	0	0	0	0	0	0	0	0	0	0	0	0	0	0	0	1	0	0	2	0	0	0	0			3
60-64	0	0	0	0	0	0	0	0	0	0	0	0	0	0	0	0	0	0	0	0	0	0	0	0	0	0			0
65+	0	0	0	0	0	0	0	0	0	0	0	0	0	0	0	0	0	0	0	0	0	0	0	0	0	1			1
Tot 18+	0	0	0	0	0	1	11	1	0	5	1	0	0	0	1	0	0	0	9	0	0	6	1	10	0	37			83
Male	0	0	0	0	0	4	8	1	0	5	1	0	0	0	0	0	0	0	5	0	0	6	0	8	0	29	0	0	67
Female	0	0	0	0	0	0	4	0	0	0	0	0	0	0	1	0	0	0	4	0	0	0	1	2	0	9	0	0	21
White	0	0	0	0	0	4	11	1	0	5	0	0	0	0	0	0	0	0	8	0	0	5	1	9	0	37	0	0	81
Black	0	0	0	0	0	0	1	0	0	0	1	0	0	0	0	0	0	0	0	0	0	1	0	0	0	0	0	0	3
Indian	0	0	0	0	0	0	0	0	0	0	0	0	0	0	0	0	0	0	0	0	0	0	0	0	0	0	0	0	0
Asian	0	0	0	0	0	0	0	0	0	0	0	0	0	0	0	0	0	0	0	0	0	0	0	0	0	0	0	0	0
Unk Race	0	0	0	0	0	0	0	0	0	0	0	0	0	0	1	0	0	0	1	0	0		0	1	0	1	0	0	4
Total	0	0	0	0	0	4	12	1	0	5	1	0	0	0	1	0	0	0	9	0	0	6	1	10	0	38	0	0	88

Offense Statistics for Year 2015 **Agency or Area:** North Haven **Pop:** 24,269

Index Offense	Offenses Number	Offenses Rate	Clearances Number	Clearances Pct.	Value Stolen Total	Value Stolen Average
Murder	0	0.0	0	-----	$0	-----
Rape	0	0.0	0	-----	$0	-----
Robbery	4	16.5	5	125.0%	$14,845	$3,711
Aggravated Assault	4	16.5	4	100.0%	-----	-----
Burglary	152	626.3	117	77.0%	$106,346	$700
Larceny	455	1,874.8	70	15.4%	$927,475	$2,038
Motor Vehicle Theft	58	239.0	4	6.9%	$558,612	$9,631
Arson	1	4.1	0	0.0%	$200	$200
Crime Index Total[1]:	**673**	**2,773.1**	**200**	**29.7%**	**$1,607,278**	**$2,388**

[1] Arson not included

Value Recovered: **$419,269**

Murder

Victim-Offender Relationship	female	male
Spouse	0	0
Live-In	0	0
Ex-spouse	0	0
Ex-live-in	0	0
Co-procreator	0	0
Parent	0	0
Stepparent	0	0
In-law	0	0
Grandparent	0	0
Child	0	0
Stepchild	0	0
Grandchild	0	0
Sibling	0	0
Other Family	0	0
Boy/Girlfriend	0	0
Homosexual	0	0
Friend	0	0
Child of Partner	0	0
Neighbor	0	0
Employee	0	0
Employer	0	0
Babysittee	0	0
Acquaintance	0	0
Other Known	0	0
Stranger	0	0
Unknown	0	0

Circumstance	
Argument	0
LEOKA	0
Drug Dealing	0
Gangland	0
Juvenile Gang	0
Lover's Quarrel	0
Mercy Killing	0
Other Felony	0
Other	0
Unknown	0

Weapon	
Handgun	0
Rifle	0
Shotgun	0
Other Gun	0
Unspec. Firearm	0
Knife	0
Blunt Object	0
Motor Vehicle	0
Strongarm	0
Poison	0
Explosives	0
Fire	0
Narcotics	0
Asphyxiation	0
Other	0
Unknown	0

Rape	n (clr)*
Completed	0 (0)
Attempted	0 (0)

Aggravated Assault	n (clr)
Firearm	0 (0)
Knife, Cutting Instrument	1 (1)
Other Dangerous Weapon	1 (1)
Strongarm (hands, feet, etc.)	2 (2)

Other Offenses	n (clr)
Negligent Manslaughter	0 (0)
Simple Assault	28 (15)
Officer Killed	0 nc
Officer Assaulted	1 (0)

*n: offense; clr: clearance; nc: not collected.

Robbery	n (clr)	Total Loss	Avg. Loss
Highway/Street	0	$0	$0
Gas Station	0	$0	$0
Convenience Store	0	$0	$0
Bank	0	$0	$0
Other Business	2	$4,129	$2,065
Residence	0	$0	$0
Miscellaneous	2	$10,716	$5,358
Firearm	2 (3)		
Knife, Sharp Instrument	0 (0)		
Other Dangerous Weapon	2 (1)		
Strongarm (hands, feet, etc.)	0 (1)		

Burglary	n (clr)	Total Loss	Avg. Loss
Residence Night	11	$9,550	$868
Residence Day	19	$53,143	$2,797
Residence Unknown	0	$0	$0
Non-residence Night	7	$12,284	$1,755
Non-residence Day	115	$31,369	$273
Non-residence Unknown	0	$0	$0
Forcible Entry	123 (107)		
Unlawful Entry-No Force	24 (8)		
Attempt Forcible Entry	5 (2)		

Larceny	n	Total Loss	Avg. Loss
Pocket-picking	0	$0	$0
Purse-snatching	1	$0	$0
Shoplifting	56	$30,533	$545
Items from Motor Vehicles	154	$102,869	$668
MV Parts & Accessories	31	$28,744	$927
Bicycles	4	$3,047	$762
Items from Buildings	73	$278,993	$3,822
From Coin-op Machines	2	$224	$112
All Other	134	$483,065	$3,605
$200 and Over	227	$915,904	$4,035
$50 to $200	96	$10,215	$106
Under $50	132	$1,356	$10

Motor Vehicle Theft	n (clr)
Auto	43 (4)
Trucks & Buses	2 (0)
Other Vehicles	13 (0)

Arson	n (clr)	Total Loss	Avg. Loss
Structural	0 (0)	$0	$0
Mobile	1 (0)	$200	$200
Other	0 (0)	$0	$0

Arrest Statistics for Year 2015 Agency: North Haven

	Murder	Neg. Manslaughter	Forcible Rape	Robbery	Aggravated Assault	Burglary	Larceny-Theft	Motor Vehicle Theft	Arson	Simple Assault	Forgery/Counterfeiting	Fraud	Embezzlement	Stolen Property	Vandalism	Weapons Charges	Prostitution	Sex Offenses	Drug Abuse Violations	Gambling	Offense vs. Family	Driving Under Influence	Liquor Laws	Disorderly Conduct	Vagrancy	All Other Offenses	Curfew and Loitering	Runaways	TOTAL
<10	0	0	0	0	0	0	0	0	0	0	0	0	0	0	0	0	0	0	0	0	0	0	0	0	0	0	0	0	0
10-12	0	0	0	0	0	0	0	0	0	0	0	0	0	0	0	0	0	0	0	0	0	0	0	0	0	0	0	0	0
13-14	0	0	0	0	0	0	0	0	0	0	0	0	0	0	0	0	0	0	0	0	0	0	0	2	0	0	0	0	2
15	0	0	0	0	0	0	0	0	0	0	0	0	0	0	0	0	0	0	0	0	0	0	0	0	0	0	0	0	0
16	0	0	0	0	0	0	1	0	0	0	0	0	0	0	0	0	0	0	0	0	0	0	0	0	0	0	0	0	1
17	0	0	0	0	0	0	0	2	0	0	0	0	0	0	0	0	0	0	0	0	0	0	0	0	0	0	0	0	2
Tot <18	0	0	0	0	0	0	1	2	0	0	0	0	0	0	0	0	0	0	0	0	0	0	0	2	0	0	0	0	5
18	0	0	0	0	0	3	1	2	0	0	0	0	0	0	0	0	0	1	0	0	1	0	0	1	0	2			11
19	0	0	0	0	1	5	3	0	0	1	0	0	0	0	0	0	0	0	0	0	0	0	0	3	0	2			15
20	0	0	0	0	0	0	0	1	0	1	0	0	0	0	0	0	0	0	0	0	0	0	0	2	0	3			7
21	0	0	0	1	0	1	2	0	0	0	0	0	0	0	0	0	0	0	0	0	0	0	0	5	0	1			10
22	0	0	0	0	0	1	1	0	0	0	0	1	0	0	0	0	0	0	0	0	0	0	0	1	0	7			11
23	0	0	0	1	0	0	3	0	0	2	0	0	0	0	0	0	0	0	0	0	1	1	0	3	0	1			12
24	0	0	0	0	0	0	8	0	0	0	0	0	0	0	0	0	0	0	0	0	1	2	0	0	0	3			14
25-29	0	0	0	0	0	1	24	0	0	1	1	2	0	0	2	0	0	0	3	0	1	8	0	9	0	14			66
30-34	0	0	0	1	1	5	12	0	0	1	0	1	0	0	0	0	0	0	1	0	1	5	0	8	0	16			52
35-39	0	0	0	0	0	3	13	1	0	2	1	0	0	0	0	0	0	0	2	0	2	1	0	2	0	4			31
40-44	0	0	0	0	0	0	7	0	0	0	2	1	0	0	1	0	0	0	4	0	0	1	0	6	0	4			26
45-49	0	0	0	1	0	1	4	0	0	3	1	1	0	0	0	0	0	0	1	0	2	3	0	6	0	3			26
50-54	0	0	0	0	1	2	3	0	0	1	0	0	0	0	0	0	0	1	0	0	3	2	0	3	0	3			19
55-59	0	0	0	0	0	0	4	0	0	0	1	0	0	0	0	0	0	0	1	0	0	2	0	3	0	4			15
60-64	0	0	0	0	0	0	0	0	0	3	0	0	0	0	0	0	0	0	0	0	0	1	0	3	0	1			8
65+	0	0	0	0	1	2	0	0	0	0	0	0	0	0	0	0	0	0	0	0	0	3	0	1	0	0			7
Tot 18+	0	0	0	4	4	24	85	4	0	15	6	6	0	0	3	0	0	2	12	0	12	29	0	56	0	68			330
Male	0	0	0	3	3	24	49	6	0	10	4	1	0	0	1	0	0	2	8	0	7	16	0	40	0	47	0	0	221
Female	0	0	0	1	1	0	37	0	0	5	2	5	0	0	2	0	0	0	4	0	5	13	0	18	0	21	0	0	114
White	0	0	0	0	4	12	58	2	0	13	3	5	0	0	2	0	0	2	10	0	10	29	0	55	0	53	0	0	258
Black	0	0	0	4	0	11	27	4	0	2	2	1	0	0	1	0	0	0	1	0	1	0	0	3	0	14	0	0	71
Indian	0	0	0	0	0	0	0	0	0	0	0	0	0	0	0	0	0	0	0	0	0	0	0	0	0	0	0	0	0
Asian	0	0	0	0	0	0	0	0	0	0	0	0	0	0	0	0	0	0	1	0	0	0	0	0	0	0	0	0	1
Unk Race	0	0	0	0	0	1	1	0	0	0	1	0	0	0	0	0	0	0	0	0	1		0	0	0	1	0	0	5
Total	0	0	0	4	4	24	86	6	0	15	6	6	0	0	3	0	0	2	12	0	12	29	0	58	0	68	0	0	335

Offense Statistics for Year 2015 **Agency or Area:** North Stonington **Pop:** 5,259

Index Offense	Offenses Number	Offenses Rate	Clearances Number	Clearances Pct.	Value Stolen Total	Value Stolen Average
Murder	0	0.0	0	-----	$0	-----
Rape	0	0.0	0	-----	$0	-----
Robbery	2	38.0	1	50.0%	$557	$279
Aggravated Assault	2	38.0	2	100.0%	-----	-----
Burglary	4	76.1	1	25.0%	$15,406	$3,852
Larceny	13	247.2	2	15.4%	$50,266	$3,867
Motor Vehicle Theft	4	76.1	0	0.0%	$9,199	$2,300
Arson	0	0.0	0	-----	$0	-----
Crime Index Total[1]:	**25**	**475.4**	**6**	**24.0%**	**$75,428**	**$3,017**

[1] Arson not included

Value Recovered: **$300**

Murder

Victim-Offender Relationship	female	male
Spouse	0	0
Live-In	0	0
Ex-spouse	0	0
Ex-live-in	0	0
Co-procreator	0	0
Parent	0	0
Stepparent	0	0
In-law	0	0
Grandparent	0	0
Child	0	0
Stepchild	0	0
Grandchild	0	0
Sibling	0	0
Other Family	0	0
Boy/Girlfriend	0	0
Homosexual	0	0
Friend	0	0
Child of Partner	0	0
Neighbor	0	0
Employee	0	0
Employer	0	0
Babysittee	0	0
Acquaintance	0	0
Other Known	0	0
Stranger	0	0
Unknown	0	0

Circumstance	
Argument	0
LEOKA	0
Drug Dealing	0
Gangland	0
Juvenile Gang	0
Lover's Quarrel	0
Mercy Killing	0
Other Felony	0
Other	0
Unknown	0

Weapon	
Handgun	0
Rifle	0
Shotgun	0
Other Gun	0
Unspec. Firearm	0
Knife	0
Blunt Object	0
Motor Vehicle	0
Strongarm	0
Poison	0
Explosives	0
Fire	0
Narcotics	0
Asphyxiation	0
Other	0
Unknown	0

Rape	n (clr)*
Completed	0 (0)
Attempted	0 (0)

Aggravated Assault	n (clr)
Firearm	0 (0)
Knife, Cutting Instrument	0 (0)
Other Dangerous Weapon	0 (0)
Strongarm (hands, feet, etc.)	2 (2)

Other Offenses	n (clr)
Negligent Manslaughter	0 (0)
Simple Assault	6 (4)
Officer Killed	0 nc
Officer Assaulted	0 (0)

*n: offense; clr: clearance; nc: not collected.

Robbery	n (clr)	Total Loss	Avg. Loss
Highway/Street	0	$0	$0
Gas Station	0	$0	$0
Convenience Store	1	$307	$307
Bank	0	$0	$0
Other Business	1	$250	$250
Residence	0	$0	$0
Miscellaneous	0	$0	$0
Firearm	1 (0)		
Knife, Sharp Instrument	0 (0)		
Other Dangerous Weapon	1 (1)		
Strongarm (hands, feet, etc.)	0 (0)		

Burglary	n (clr)	Total Loss	Avg. Loss
Residence Night	0	$0	$0
Residence Day	3	$10,553	$3,518
Residence Unknown	0	$0	$0
Non-residence Night	0	$0	$0
Non-residence Day	1	$4,853	$4,853
Non-residence Unknown	0	$0	$0
Forcible Entry	4 (1)		
Unlawful Entry-No Force	0 (0)		
Attempt Forcible Entry	0 (0)		

Larceny	n	Total Loss	Avg. Loss
Pocket-picking	0	$0	$0
Purse-snatching	0	$0	$0
Shoplifting	0	$0	$0
Items from Motor Vehicles	0	$0	$0
MV Parts & Accessories	0	$0	$0
Bicycles	0	$0	$0
Items from Buildings	0	$0	$0
From Coin-op Machines	0	$0	$0
All Other	13	$50,266	$3,867
$200 and Over	7	$49,924	$7,132
$50 to $200	3	$340	$113
Under $50	3	$2	$1

Motor Vehicle Theft	n (clr)
Auto	0 (0)
Trucks & Buses	4 (0)
Other Vehicles	0 (0)

Arson	n (clr)	Total Loss	Avg. Loss
Structural	0 (0)	$0	$0
Mobile	0 (0)	$0	$0
Other	0 (0)	$0	$0

Arrest Statistics for Year 2015 Agency: North Stonington

	Murder	Neg. Manslaughter	Forcible Rape	Robbery	Aggravated Assault	Burglary	Larceny-Theft	Motor Vehicle Theft	Arson	Simple Assault	Forgery/Counterfeiting	Fraud	Embezzlement	Stolen Property	Vandalism	Weapons Charges	Prostitution	Sex Offenses	Drug Abuse Violations	Gambling	Offense vs. Family	Driving Under Influence	Liquor Laws	Disorderly Conduct	Vagrancy	All Other Offenses	Curfew and Loitering	Runaways	TOTAL
<10	0	0	0	0	0	0	0	0	0	0	0	0	0	0	0	0	0	0	0	0	0	0	0	0	0	0	0	0	0
10-12	0	0	0	0	0	0	0	0	0	0	0	0	0	0	0	0	0	0	0	0	0	0	0	1	0	0	0	0	1
13-14	0	0	0	0	0	0	0	0	0	0	0	0	0	0	0	0	0	0	1	0	0	0	0	0	0	0	0	0	1
15	0	0	0	0	0	0	0	0	0	0	0	0	0	0	0	0	0	0	0	0	0	0	0	0	0	0	0	0	0
16	0	0	0	0	0	0	1	0	0	0	0	0	0	0	0	0	0	0	0	0	0	0	0	0	0	0	0	0	1
17	0	0	0	0	0	0	1	0	0	0	0	0	0	0	0	0	0	0	0	0	0	0	0	0	0	0	0	0	1
Tot <18	0	0	0	0	0	0	2	0	0	0	0	0	0	0	0	0	0	0	1	0	0	0	0	1	0	0	0	0	4
18	0	0	0	0	0	0	0	0	0	0	0	0	0	0	0	0	0	0	1	0	0	0	0	0	0	0			1
19	0	0	0	1	0	0	0	0	0	0	0	0	0	0	0	0	0	0	0	0	0	0	0	0	0	1			2
20	0	0	0	0	0	0	0	0	0	0	0	0	0	0	0	0	0	0	0	0	0	0	0	0	0	1			1
21	0	0	0	0	1	0	0	0	0	0	0	0	0	0	0	0	0	0	0	0	0	0	0	0	0	2			3
22	0	0	0	0	0	0	0	0	0	0	0	0	0	0	0	0	0	0	0	0	0	1	0	0	0	3			4
23	0	0	0	0	0	0	0	0	0	0	0	0	0	0	0	0	0	0	1	0	0	0	0	1	0	1			3
24	0	0	0	0	0	0	0	0	0	1	0	0	0	0	0	0	0	0	1	0	0	0	0	0	0	0			2
25-29	0	0	0	0	0	2	2	0	0	0	0	0	0	0	0	0	0	0	1	0	0	3	0	1	0	8			17
30-34	0	0	0	0	0	0	1	0	0	0	0	0	0	0	0	1	0	0	1	0	0	0	0	2	0	1			6
35-39	0	0	0	0	1	0	0	0	0	0	0	0	0	0	0	0	0	0	1	0	0	1	0	1	0	0			4
40-44	0	0	0	0	0	0	0	0	0	0	0	0	0	0	0	0	0	0	0	0	0	2	0	1	0	0			3
45-49	0	0	0	0	0	0	0	0	0	0	0	0	0	0	0	0	0	0	0	0	0	2	0	0	0	2			4
50-54	0	0	0	0	0	0	0	0	0	2	0	0	0	0	0	0	0	0	0	0	0	3	0	0	0	0			5
55-59	0	0	0	0	0	0	0	0	0	0	0	0	0	0	0	0	0	0	0	0	0	1	0	1	0	0			2
60-64	0	0	0	0	0	0	0	0	0	0	0	0	0	0	0	0	0	0	0	0	0	3	0	0	0	0			3
65+	0	0	0	0	0	0	0	0	0	0	0	0	0	0	0	0	0	0	0	0	0	1	0	0	0	0			1
Tot 18+	0	0	0	1	2	2	3	0	0	3	0	0	0	0	0	1	0	0	6	0	0	17	0	7	0	19			61
Male	0	0	0	1	2	1	4	0	0	2	0	0	0	0	0	1	0	0	4	0	0	11	0	7	0	16	0	0	49
Female	0	0	0	0	0	1	1	0	0	1	0	0	0	0	0	0	0	0	3	0	0	6	0	1	0	3	0	0	16
White	0	0	0	1	1	2	5	0	0	2	0	0	0	0	0	1	0	0	6	0	0	16	0	8	0	16	0	0	58
Black	0	0	0	0	1	0	0	0	0	1	0	0	0	0	0	0	0	0	1	0	0	1	0	0	0	3	0	0	7
Indian	0	0	0	0	0	0	0	0	0	0	0	0	0	0	0	0	0	0	0	0	0	0	0	0	0	0	0	0	0
Asian	0	0	0	0	0	0	0	0	0	0	0	0	0	0	0	0	0	0	0	0	0	0	0	0	0	0	0	0	0
Unk Race	0	0	0	0	0	0	0	0	0	0	0	0	0	0	0	0	0	0	0	0	0		0	0	0	0	0	0	
Total	0	0	0	1	2	2	5	0	0	3	0	0	0	0	0	1	0	0	7	0	0	17	0	8	0	19	0	0	65

Offense Statistics for Year 2015 **Agency or Area:** Norwalk **Pop:** 87,397

Index Offense	Offenses Number	Offenses Rate	Clearances Number	Clearances Pct.	Value Stolen Total	Value Stolen Average
Murder	0	0.0	0	-----	$0	-----
Rape	19	21.7	5	26.3%	$0	$0
Robbery	41	46.9	15	36.6%	$6,738	$164
Aggravated Assault	178	203.7	112	62.9%	-----	-----
Burglary	202	231.1	31	15.3%	$491,431	$2,433
Larceny	1,312	1,501.2	284	21.6%	$915,223	$698
Motor Vehicle Theft	120	137.3	9	7.5%	$508,525	$4,238
Arson	5	5.7	2	40.0%	$5	$1
Crime Index Total[1]:	**1,872**	**2,141.9**	**456**	**24.4%**	**$1,921,917**	**$1,027**

[1] Arson not included

Value Recovered: **$234,548**

Murder

Victim-Offender Relationship	female	male
Spouse	0	0
Live-In	0	0
Ex-spouse	0	0
Ex-live-in	0	0
Co-procreator	0	0
Parent	0	0
Stepparent	0	0
In-law	0	0
Grandparent	0	0
Child	0	0
Stepchild	0	0
Grandchild	0	0
Sibling	0	0
Other Family	0	0
Boy/Girlfriend	0	0
Homosexual	0	0
Friend	0	0
Child of Partner	0	0
Neighbor	0	0
Employee	0	0
Employer	0	0
Babysittee	0	0
Acquaintance	0	0
Other Known	0	0
Stranger	0	0
Unknown	0	0

Circumstance	
Argument	0
LEOKA	0
Drug Dealing	0
Gangland	0
Juvenile Gang	0
Lover's Quarrel	0
Mercy Killing	0
Other Felony	0
Other	0
Unknown	0

Weapon	
Handgun	0
Rifle	0
Shotgun	0
Other Gun	0
Unspec. Firearm	0
Knife	0
Blunt Object	0
Motor Vehicle	0
Strongarm	0
Poison	0
Explosives	0
Fire	0
Narcotics	0
Asphyxiation	0
Other	0
Unknown	0

Rape	n (clr)*
Completed	17 (4)
Attempted	2 (1)

Aggravated Assault	n (clr)
Firearm	26 (12)
Knife, Cutting Instrument	34 (22)
Other Dangerous Weapon	68 (43)
Strongarm (hands, feet, etc.)	50 (35)

Other Offenses	n (clr)
Negligent Manslaughter	*0 (0)*
Simple Assault	790 (637)
Officer Killed	*0* nc
Officer Assaulted	20 (20)

*n: offense; clr: clearance; nc: not collected.

Robbery	n (clr)	Total Loss	Avg. Loss
Highway/Street	18	$1,937	$108
Gas Station	1	$153	$153
Convenience Store	3	$1,921	$640
Bank	*0*	*$0*	*$0*
Other Business	1	$200	$200
Residence	5	$702	$140
Miscellaneous	13	$1,825	$140

Firearm	9 (6)
Knife, Sharp Instrument	8 (1)
Other Dangerous Weapon	3 (1)
Strongarm (hands, feet, etc.)	21 (7)

Burglary	n (clr)	Total Loss	Avg. Loss
Residence Night	59	$143,524	$2,433
Residence Day	96	$184,963	$1,927
Residence Unknown	*0*	*$0*	*$0*
Non-residence Night	13	$12,585	$968
Non-residence Day	34	$150,359	$4,422
Non-residence Unknown	*0*	*$0*	*$0*

Forcible Entry	116 (23)
Unlawful Entry-No Force	53 (5)
Attempt Forcible Entry	33 (3)

Larceny	n	Total Loss	Avg. Loss
Pocket-picking	9	$10,978	$1,220
Purse-snatching	2	$101	$51
Shoplifting	335	$91,972	$275
Items from Motor Vehicles	465	$239,395	$515
MV Parts & Accessories	80	$46,958	$587
Bicycles	35	$3,316	$95
Items from Buildings	275	$409,712	$1,490
From Coin-op Machines	*0*	*$0*	*$0*
All Other	111	$112,791	$1,016
$200 and Over	401	$888,127	$2,215
$50 to $200	216	$22,832	$106
Under $50	695	$4,264	$6

Motor Vehicle Theft	n (clr)
Auto	89 (9)
Trucks & Buses	*0 (0)*
Other Vehicles	31 (0)

Arson	n (clr)	Total Loss	Avg. Loss
Structural	1 (1)	$1	$1
Mobile	*0 (0)*	*$0*	*$0*
Other	4 (1)	$4	$1

Arrest Statistics for Year 2015 Agency: Norwalk

	Murder	Neg. Manslaughter	Forcible Rape	Robbery	Aggravated Assault	Burglary	Larceny-Theft	Motor Vehicle Theft	Arson	Simple Assault	Forgery/Counterfeiting	Fraud	Embezzlement	Stolen Property	Vandalism	Weapons Charges	Prostitution	Sex Offenses	Drug Abuse Violations	Gambling	Offense vs. Family	Driving Under Influence	Liquor Laws	Disorderly Conduct	Vagrancy	All Other Offenses	Curfew and Loitering	Runaways	TOTAL
<10	0	0	0	0	0	0	0	0	0	0	0	0	0	0	0	0	0	0	0	0	0	0	0	0	0	0	0	0	0
10-12	0	0	0	0	1	0	1	0	0	2	0	0	0	0	1	0	0	0	0	0	0	0	0	1	0	0	0	0	6
13-14	0	0	1	3	2	0	5	0	0	15	0	0	0	0	1	1	0	0	1	0	0	0	0	1	0	3	0	0	33
15	0	0	0	3	1	0	5	0	1	11	0	0	0	0	1	0	0	1	2	0	0	0	0	0	0	2	0	0	27
16	0	0	0	1	2	0	10	1	0	5	0	0	0	0	1	1	0	1	3	0	1	0	0	2	0	3	0	0	31
17	0	0	0	1	2	0	4	0	2	12	0	0	0	1	0	0	0	0	3	0	1	1	0	0	0	9	0	0	36
Tot <18	0	0	1	8	8	0	25	1	3	45	0	0	0	1	4	2	0	2	9	0	2	1	0	4	0	17	0	0	133
18	0	0	0	2	5	0	11	0	0	9	0	0	2	0	1	2	0	0	8	0	0	0	0	2	0	16			58
19	0	0	0	2	1	2	6	0	0	16	0	0	0	1	3	0	0	0	4	0	0	1	1	2	0	6			45
20	0	0	1	0	1	1	7	1	0	16	1	1	0	1	2	1	0	0	6	0	0	5	0	4	0	33			81
21	0	0	0	0	1	0	8	0	0	23	2	0	0	1	1	0	2	0	9	0	1	5	0	2	0	19			74
22	0	0	0	2	2	3	7	0	0	22	0	1	1	1	0	3	0	0	8	0	0	2	0	5	0	30			87
23	0	0	0	1	7	1	8	0	0	25	2	1	1	0	0	2	2	0	9	0	2	8	0	1	0	17			87
24	0	0	0	1	4	0	3	0	0	18	0	0	0	0	2	1	0	0	6	0	0	5	0	2	0	11			53
25-29	0	0	0	2	19	6	53	2	0	97	7	2	5	0	3	5	9	2	35	0	1	27	0	12	0	96			383
30-34	0	0	1	3	19	2	36	1	0	66	3	4	1	1	9	0	1	1	26	0	6	26	0	9	0	62			277
35-39	0	0	0	0	9	3	28	1	0	63	4	0	1	0	4	2	6	0	9	0	3	17	1	7	0	56			214
40-44	0	0	0	1	6	4	26	0	0	53	1	2	1	1	1	0	2	0	13	0	8	14	0	5	0	39			177
45-49	0	0	0	1	7	6	19	0	0	49	1	0	1	0	2	0	0	0	8	0	4	15	0	8	0	35			156
50-54	0	0	0	0	7	2	30	1	0	40	1	6	1	0	2	0	0	0	14	0	3	7	0	7	0	32			153
55-59	0	0	0	0	4	0	21	0	0	24	1	2	0	0	0	0	1	0	11	0	1	8	0	6	0	19			98
60-64	0	0	0	1	1	0	5	0	0	12	0	0	0	0	0	0	6	0	2	0	0	6	1	5	0	8			47
65+	0	0	0	1	0	0	10	0	0	5	0	0	0	0	0	0	1	1	0	0	3	4	0	0	0	6			31
Tot 18+	0	0	2	17	93	30	278	6	0	538	23	19	14	6	30	16	30	4	168	0	32	150	3	77	0	485			2021
Male	0	0	2	25	63	28	162	6	3	396	17	12	10	7	25	17	10	6	138	0	21	121	3	65	0	403	0	0	1540
Female	0	0	1	0	38	2	141	1	0	188	6	7	4	0	9	1	20	0	39	0	13	30	0	17	0	99	0	0	616
White	0	0	2	10	58	28	203	2	3	369	12	13	9	4	22	1	18	3	88	0	24	123	1	49	0	275	0	0	1317
Black	0	0	1	15	33	2	74	5	0	177	9	6	5	3	8	17	9	2	84	0	9	22	2	23	0	214	0	0	720
Indian	0	0	0	0	2	0	4	0	0	2	1	0	0	0	2	0	0	0	2	0	0	0	0	0	0	0	0	0	13
Asian	0	0	0	0	1	0	3	0	0	8	0	0	0	0	0	0	3	1	1	0	1	2	0	1	0	1	0	0	22
Unk Race	0	0	0	0	7	0	19	0	0	28	1	0	0	0	2	0	0	0	2	0	0	4	0	9	0	12	0	0	84
Total	0	0	3	25	101	30	303	7	3	583	23	19	14	7	34	18	30	6	177	0	34	151	3	81	0	502	0	0	2154

Offense Statistics for Year 2015 **Agency or Area:** Norwich **Pop:** 38,055

Index Offense	Offenses Number	Offenses Rate	Clearances Number	Clearances Pct.	Value Stolen Total	Value Stolen Average
Murder	2	5.3	3	150.0%	$0	$0
Rape	11	28.9	5	45.5%	$0	$0
Robbery	28	73.6	18	64.3%	$2,558	$91
Aggravated Assault	86	226.0	59	68.6%	-----	-----
Burglary	154	404.7	31	20.1%	$81,664	$530
Larceny	432	1,135.2	156	36.1%	$320,225	$741
Motor Vehicle Theft	39	102.5	7	17.9%	$189,178	$4,851
Arson	6	15.8	3	50.0%	$16,052	$2,675
Crime Index Total[1]:	**752**	**1,976.1**	**279**	**37.1%**	**$593,625**	**$789**

[1] Arson not included

Value Recovered: **$76,356**

Murder

Victim-Offender Relationship	female	male
Spouse	1	0
Live-In	0	0
Ex-spouse	0	0
Ex-live-in	0	0
Co-procreator	0	0
Parent	0	0
Stepparent	0	0
In-law	0	0
Grandparent	0	0
Child	0	0
Stepchild	0	0
Grandchild	0	0
Sibling	0	0
Other Family	0	0
Boy/Girlfriend	0	0
Homosexual	0	0
Friend	0	0
Child of Partner	0	0
Neighbor	0	0
Employee	0	0
Employer	0	0
Babysittee	0	0
Acquaintance	1	0
Other Known	0	0
Stranger	0	0
Unknown	0	0

Circumstance	
Argument	1
LEOKA	0
Drug Dealing	0
Gangland	0
Juvenile Gang	0
Lover's Quarrel	0
Mercy Killing	0
Other Felony	0
Other	0
Unknown	1

Weapon	
Handgun	0
Rifle	0
Shotgun	1
Other Gun	0
Unspec. Firearm	0
Knife	1
Blunt Object	0
Motor Vehicle	0
Strongarm	0
Poison	0
Explosives	0
Fire	0
Narcotics	0
Asphyxiation	0
Other	0
Unknown	0

Rape	n (clr)*
Completed	11 (5)
Attempted	0 (0)

Aggravated Assault	n (clr)
Firearm	5 (4)
Knife, Cutting Instrument	15 (10)
Other Dangerous Weapon	27 (22)
Strongarm (hands, feet, etc.)	39 (23)

Other Offenses	n (clr)
Negligent Manslaughter	0 (0)
Simple Assault	658 (575)
Officer Killed	0 nc
Officer Assaulted	38 (33)

*n: offense; clr: clearance; nc: not collected.

Robbery	n (clr)	Total Loss	Avg. Loss
Highway/Street	6	$1,125	$188
Gas Station	1	$0	$0
Convenience Store	3	$807	$269
Bank	1	$1	$1
Other Business	0	$0	$0
Residence	13	$625	$48
Miscellaneous	4	$0	$0
Firearm	4 (8)		
Knife, Sharp Instrument	9 (1)		
Other Dangerous Weapon	2 (1)		
Strongarm (hands, feet, etc.)	13 (8)		

Burglary	n (clr)	Total Loss	Avg. Loss
Residence Night	34	$1,794	$53
Residence Day	68	$75,505	$1,110
Residence Unknown	31	$4,265	$138
Non-residence Night	3	$0	$0
Non-residence Day	15	$100	$7
Non-residence Unknown	3	$0	$0
Forcible Entry	60 (15)		
Unlawful Entry-No Force	89 (16)		
Attempt Forcible Entry	5 (0)		

Larceny	n	Total Loss	Avg. Loss
Pocket-picking	1	$220	$220
Purse-snatching	0	$0	$0
Shoplifting	118	$14,738	$125
Items from Motor Vehicles	74	$19,753	$267
MV Parts & Accessories	39	$18,964	$486
Bicycles	12	$2,014	$168
Items from Buildings	97	$205,229	$2,116
From Coin-op Machines	0	$0	$0
All Other	91	$59,307	$652
$200 and Over	136	$302,336	$2,223
$50 to $200	141	$16,173	$115
Under $50	155	$1,716	$11

Motor Vehicle Theft	n (clr)
Auto	26 (5)
Trucks & Buses	0 (0)
Other Vehicles	13 (2)

Arson	n (clr)	Total Loss	Avg. Loss
Structural	3 (1)	$5,001	$1,667
Mobile	1 (0)	$11,000	$11,000
Other	2 (2)	$51	$26

Arrest Statistics for Year 2015 Agency: Norwich

	Murder	Neg. Manslaughter	Forcible Rape	Robbery	Aggravated Assault	Burglary	Larceny-Theft	Motor Vehicle Theft	Arson	Simple Assault	Forgery/Counterfeiting	Fraud	Embezzlement	Stolen Property	Vandalism	Weapons Charges	Prostitution	Sex Offenses	Drug Abuse Violations	Gambling	Offense vs. Family	Driving Under Influence	Liquor Laws	Disorderly Conduct	Vagrancy	All Other Offenses	Curfew and Loitering	Runaways	TOTAL
<10	0	0	0	0	0	0	0	0	0	1	0	0	0	0	0	0	0	0	0	0	0	0	0	0	0	0	0	0	1
10-12	0	0	0	0	4	0	1	0	0	20	0	0	0	0	0	0	0	0	2	0	0	0	0	1	0	3	0	0	31
13-14	0	0	0	0	3	4	1	0	0	26	0	0	0	0	2	0	0	2	0	0	0	0	0	0	0	3	0	0	41
15	0	0	0	0	5	0	1	0	0	17	0	0	0	1	1	2	0	0	0	0	0	0	1	2	0	1	0	0	31
16	0	0	0	1	2	2	7	0	0	19	0	0	0	1	2	0	0	0	2	0	0	0	1	1	0	12	0	0	50
17	0	0	0	0	6	3	4	0	1	25	0	0	0	0	1	0	0	0	4	0	0	0	0	2	0	18	0	0	64
Tot <18	0	0	0	1	20	9	14	0	1	108	0	0	0	2	6	2	0	2	8	0	0	0	2	6	0	37	0	0	218
18	0	0	0	1	3	1	3	0	0	8	1	0	0	1	1	1	0	0	2	0	0	0	2	2	0	21			47
19	0	0	0	1	3	0	7	0	0	19	0	0	0	1	1	1	0	0	2	0	2	1	1	1	0	48			88
20	0	0	0	3	1	0	6	0	0	17	0	0	0	0	1	3	0	0	5	0	0	4	0	0	0	49			89
21	0	0	0	0	3	0	3	0	0	13	1	0	0	1	2	1	0	0	8	0	2	6	0	2	0	36			78
22	0	0	0	0	0	2	3	0	0	13	0	1	0	1	3	1	0	1	6	0	1	5	0	1	0	53			91
23	0	0	0	3	1	0	7	0	0	17	1	2	0	0	3	0	0	0	9	0	1	4	0	0	0	46			94
24	0	0	1	0	0	0	8	0	0	20	1	1	1	0	1	3	0	0	5	0	1	8	0	2	0	24			76
25-29	0	0	1	5	7	10	31	1	0	91	4	2	0	1	6	4	2	1	41	0	13	24	1	8	0	212			465
30-34	1	0	0	1	11	5	22	0	0	74	2	4	0	2	1	2	0	0	34	0	12	34	4	6	0	118			333
35-39	0	0	0	4	8	3	12	2	0	51	2	3	1	1	4	2	0	0	25	0	7	17	2	6	0	113			263
40-44	1	0	1	0	7	2	13	0	1	39	1	3	0	1	0	3	0	0	15	0	4	13	3	4	0	87			198
45-49	0	0	1	0	6	1	12	0	0	42	0	3	0	0	2	0	0	0	16	0	5	13	2	1	0	66			170
50-54	0	0	1	0	1	0	8	0	0	38	1	2	0	0	0	0	0	0	10	0	2	17	0	6	0	59			145
55-59	1	0	0	0	2	0	4	0	0	16	1	0	0	0	0	2	0	0	3	0	5	12	1	0	0	34			81
60-64	0	0	0	0	0	2	5	0	0	13	0	0	0	0	3	0	0	0	1	0	3	11	0	1	0	16			55
65+	0	0	0	0	1	0	0	0	0	1	1	1	0	0	0	0	0	0	0	0	0	4	0	1	0	7			16
Tot 18+	3	0	5	18	54	26	144	3	1	472	16	22	2	9	28	23	2	2	182	0	58	173	16	41	0	989			2289
Male	3	0	5	19	57	33	100	1	2	383	10	12	2	9	21	25	1	2	156	0	43	137	12	31	0	749	0	0	1813
Female	0	0	0	0	17	2	58	2	0	197	6	10	0	2	13	0	1	2	34	0	15	36	6	16	0	277	0	0	694
White	1	0	4	9	45	28	127	2	2	400	8	17	2	8	20	16	1	4	122	0	40	152	14	34	0	666	0	0	1722
Black	2	0	1	10	29	7	30	0	0	176	8	5	0	3	14	9	1	0	66	0	16	20	0	13	0	352	0	0	762
Indian	0	0	0	0	0	0	1	1	0	0	0	0	0	0	0	0	0	0	1	0	1	0	3	0	0	2	0	0	9
Asian	0	0	0	0	0	0	0	0	0	4	0	0	0	0	0	0	0	0	1	0	1	1	1	0	0	6	0	0	14
Unk Race	0	0	0	0	0	0	0	0	0	0	0	0	0	0	0	0	0	0	0	0	0		0	0	0	0	0	0	
Total	3	0	5	19	74	35	158	3	2	580	16	22	2	11	34	25	2	4	190	0	58	173	18	47	0	1026	0	0	2507

Offense Statistics for Year 2015 **Agency or Area:** Old Lyme **Pop:** 7,803

Index Offense	Offenses Number	Offenses Rate	Clearances Number	Clearances Pct.	Value Stolen Total	Value Stolen Average
Murder	0	0.0	0	-----	$0	-----
Rape	0	0.0	0	-----	$0	-----
Robbery	1	12.8	1	100.0%	$10,000	$10,000
Aggravated Assault	1	12.8	1	100.0%	-----	-----
Burglary	20	256.3	3	15.0%	$37,141	$1,857
Larceny	27	346.0	6	22.2%	$54,229	$2,008
Motor Vehicle Theft	4	51.3	2	50.0%	$50,775	$12,694
Arson	0	0.0	0	-----	$0	-----
Crime Index Total[1]:	**53**	**679.2**	**13**	**24.5%**	**$152,145**	**$2,871**

[1] Arson not included

Value Recovered: **$9,478**

Murder

Victim-Offender Relationship	female	male
Spouse	0	0
Live-In	0	0
Ex-spouse	0	0
Ex-live-in	0	0
Co-procreator	0	0
Parent	0	0
Stepparent	0	0
In-law	0	0
Grandparent	0	0
Child	0	0
Stepchild	0	0
Grandchild	0	0
Sibling	0	0
Other Family	0	0
Boy/Girlfriend	0	0
Homosexual	0	0
Friend	0	0
Child of Partner	0	0
Neighbor	0	0
Employee	0	0
Employer	0	0
Babysittee	0	0
Acquaintance	0	0
Other Known	0	0
Stranger	0	0
Unknown	0	0

Circumstance	
Argument	0
LEOKA	0
Drug Dealing	0
Gangland	0
Juvenile Gang	0
Lover's Quarrel	0
Mercy Killing	0
Other Felony	0
Other	0
Unknown	0

Weapon	
Handgun	0
Rifle	0
Shotgun	0
Other Gun	0
Unspec. Firearm	0
Knife	0
Blunt Object	0
Motor Vehicle	0
Strongarm	0
Poison	0
Explosives	0
Fire	0
Narcotics	0
Asphyxiation	0
Other	0
Unknown	0

Rape	n (clr)*
Completed	0 (0)
Attempted	0 (0)

Aggravated Assault	n (clr)
Firearm	0 (0)
Knife, Cutting Instrument	0 (0)
Other Dangerous Weapon	1 (1)
Strongarm (hands, feet, etc.)	0 (0)

Other Offenses	n (clr)
Negligent Manslaughter	0 (0)
Simple Assault	9 (7)
Officer Killed	0 nc
Officer Assaulted	0 (0)

*n: offense; clr: clearance; nc: not collected.

Robbery	n (clr)	Total Loss	Avg. Loss
Highway/Street	0	$0	$0
Gas Station	0	$0	$0
Convenience Store	0	$0	$0
Bank	1	$10,000	$10,000
Other Business	0	$0	$0
Residence	0	$0	$0
Miscellaneous	0	$0	$0
Firearm	0 (0)		
Knife, Sharp Instrument	0 (0)		
Other Dangerous Weapon	0 (0)		
Strongarm (hands, feet, etc.)	1 (1)		

Burglary	n (clr)	Total Loss	Avg. Loss
Residence Night	3	$3,200	$1,067
Residence Day	16	$33,941	$2,121
Residence Unknown	0	$0	$0
Non-residence Night	0	$0	$0
Non-residence Day	1	$0	$0
Non-residence Unknown	0	$0	$0
Forcible Entry	8 (0)		
Unlawful Entry-No Force	11 (3)		
Attempt Forcible Entry	1 (0)		

Larceny	n	Total Loss	Avg. Loss
Pocket-picking	0	$0	$0
Purse-snatching	0	$0	$0
Shoplifting	0	$0	$0
Items from Motor Vehicles	2	$815	$408
MV Parts & Accessories	1	$3,207	$3,207
Bicycles	0	$0	$0
Items from Buildings	0	$0	$0
From Coin-op Machines	0	$0	$0
All Other	24	$50,207	$2,092
$200 and Over	17	$53,506	$3,147
$50 to $200	7	$676	$97
Under $50	3	$47	$16

Motor Vehicle Theft	n (clr)
Auto	2 (2)
Trucks & Buses	0 (0)
Other Vehicles	2 (0)

Arson	n (clr)	Total Loss	Avg. Loss
Structural	0 (0)	$0	$0
Mobile	0 (0)	$0	$0
Other	0 (0)	$0	$0

Arrest Statistics for Year 2015 Agency: Old Lyme

	Murder	Neg. Manslaughter	Forcible Rape	Robbery	Aggravated Assault	Burglary	Larceny-Theft	Motor Vehicle Theft	Arson	Simple Assault	Forgery/Counterfeiting	Fraud	Embezzlement	Stolen Property	Vandalism	Weapons Charges	Prostitution	Sex Offenses	Drug Abuse Violations	Gambling	Offense vs. Family	Driving Under Influence	Liquor Laws	Disorderly Conduct	Vagrancy	All Other Offenses	Curfew and Loitering	Runaways	TOTAL
<10	0	0	0	0	0	0	0	0	0	0	0	0	0	0	0	0	0	0	0	0	0	0	0	0	0	0	0	0	0
10-12	0	0	0	0	0	0	0	0	0	0	0	0	0	0	0	0	0	0	0	0	0	0	0	0	0	0	0	0	0
13-14	0	0	0	0	0	0	0	0	0	0	0	0	0	0	0	0	0	0	1	0	0	0	0	0	0	0	0	0	1
15	0	0	0	0	0	0	0	0	0	0	0	0	0	0	0	0	0	0	0	0	0	0	0	0	0	0	0	0	0
16	0	0	0	0	0	0	0	0	0	0	0	0	0	0	0	0	0	0	0	0	0	0	0	0	0	1	0	0	1
17	0	0	0	0	0	0	0	0	0	0	0	0	0	0	0	0	0	0	1	0	0	0	0	0	0	0	0	0	1
Tot <18	0	0	0	0	0	0	0	0	0	0	0	0	0	0	0	0	0	0	2	0	0	0	0	0	0	1	0	0	3
18	0	0	0	0	0	0	0	0	0	0	0	0	0	0	0	0	0	0	0	0	0	1	0	1	0	0			2
19	0	0	0	0	0	0	0	0	0	1	0	0	0	0	0	0	0	0	0	0	0	0	1	0	0	1			3
20	0	0	0	0	0	1	0	2	0	0	0	0	0	0	0	0	0	0	0	0	0	1	0	0	0	1			5
21	0	0	0	0	0	0	0	0	0	0	0	0	0	0	0	0	0	0	0	0	0	0	0	0	0	0			0
22	0	0	0	0	0	0	1	0	0	0	0	0	0	0	0	0	0	0	0	0	0	1	0	0	0	1			3
23	0	0	0	0	0	0	1	0	0	0	0	0	0	0	0	0	0	0	0	0	0	2	0	0	0	0			3
24	0	0	0	0	0	0	1	0	0	0	0	0	0	0	0	0	0	0	0	0	0	1	0	0	0	0			2
25-29	0	0	0	0	0	0	0	0	0	3	0	0	0	0	0	0	0	0	0	0	0	6	0	1	0	4			14
30-34	0	0	0	0	0	0	1	0	0	0	0	0	0	0	0	0	0	0	0	0	0	1	0	1	0	1			4
35-39	0	0	0	1	0	0	0	0	0	0	0	0	0	0	0	0	0	0	0	0	0	1	0	1	0	1			4
40-44	0	0	0	0	0	0	1	0	0	1	0	0	0	0	0	0	0	0	0	0	0	5	0	0	0	2			9
45-49	0	0	0	0	1	2	0	0	0	0	0	0	0	0	0	0	0	0	0	0	0	4	0	2	0	4			13
50-54	0	0	0	0	0	0	0	0	0	0	0	0	0	0	0	0	0	0	0	0	0	0	0	1	0	0			1
55-59	0	0	0	0	0	0	1	0	0	0	0	0	0	0	0	0	0	0	0	0	0	2	0	1	0	1			5
60-64	0	0	0	0	0	0	0	0	0	0	0	0	0	0	0	0	0	0	0	0	1	1	1	0	0	0			3
65+	0	0	0	0	0	0	0	0	0	0	0	0	0	0	0	0	0	0	0	0	0	4	0	0	0	0			4
Tot 18+	0	0	0	1	1	3	6	2	0	5	0	0	0	0	0	0	0	0	0	0	1	30	2	8	0	16			75
Male	0	0	0	1	1	0	4	2	0	4	0	0	0	0	0	0	0	0	1	0	1	22	1	4	0	14	0	0	55
Female	0	0	0	0	0	3	2	0	0	1	0	0	0	0	0	0	0	0	1	0	0	8	1	4	0	3	0	0	23
White	0	0	0	1	1	3	6	2	0	4	0	0	0	0	0	0	0	0	2	0	1	25	2	8	0	14	0	0	69
Black	0	0	0	0	0	0	0	0	0	0	0	0	0	0	0	0	0	0	0	0	0	3	0	0	0	2	0	0	5
Indian	0	0	0	0	0	0	0	0	0	0	0	0	0	0	0	0	0	0	0	0	0	0	0	0	0	0	0	0	0
Asian	0	0	0	0	0	0	0	0	0	1	0	0	0	0	0	0	0	0	0	0	0	1	0	0	0	0	0	0	2
Unk Race	0	0	0	0	0	0	0	0	0	0	0	0	0	0	0	0	0	0	0	0	0	1	0	0	0	1	0	0	2
Total	0	0	0	1	1	3	6	2	0	5	0	0	0	0	0	0	0	0	2	0	1	30	2	8	0	17	0	0	78

Offense Statistics for Year 2015 **Agency or Area:** Old Saybrook **Pop:** 10,922

Index Offense	Offenses Number	Offenses Rate	Clearances Number	Clearances Pct.	Value Stolen Total	Value Stolen Average
Murder	1	9.2	0	0.0%	$0	$0
Rape	0	0.0	0	-----	$0	-----
Robbery	0	0.0	0	-----	$0	-----
Aggravated Assault	11	100.7	11	100.0%	-----	-----
Burglary	3	27.5	3	100.0%	$11,007	$3,669
Larceny	107	979.7	52	48.6%	$107,284	$1,003
Motor Vehicle Theft	2	18.3	1	50.0%	$20,380	$10,190
Arson	0	0.0	0	-----	$0	-----
Crime Index Total[1]:	**124**	**1,135.3**	**67**	**54.0%**	**$138,671**	**$1,118**

[1] Arson not included

Value Recovered: **$32,678**

Murder

Victim-Offender Relationship	female	male
Spouse	0	0
Live-In	0	0
Ex-spouse	0	0
Ex-live-in	0	0
Co-procreator	0	0
Parent	0	0
Stepparent	0	0
In-law	0	0
Grandparent	0	0
Child	0	0
Stepchild	0	0
Grandchild	0	0
Sibling	0	0
Other Family	0	0
Boy/Girlfriend	0	0
Homosexual	0	0
Friend	0	0
Child of Partner	0	1
Neighbor	0	0
Employee	0	0
Employer	0	0
Babysittee	0	0
Acquaintance	0	0
Other Known	0	0
Stranger	0	0
Unknown	0	0

Circumstance	
Argument	0
LEOKA	0
Drug Dealing	0
Gangland	0
Juvenile Gang	0
Lover's Quarrel	0
Mercy Killing	0
Other Felony	0
Other	1
Unknown	0

Weapon	
Handgun	0
Rifle	0
Shotgun	0
Other Gun	0
Unspec. Firearm	0
Knife	0
Blunt Object	0
Motor Vehicle	0
Strongarm	1
Poison	0
Explosives	0
Fire	0
Narcotics	0
Asphyxiation	0
Other	0
Unknown	0

Rape	n (clr)*
Completed	0 (0)
Attempted	0 (0)

Aggravated Assault	n (clr)
Firearm	0 (0)
Knife, Cutting Instrument	1 (1)
Other Dangerous Weapon	0 (0)
Strongarm (hands, feet, etc.)	10 (10)

Other Offenses	n (clr)
Negligent Manslaughter	0 (0)
Simple Assault	38 (38)
Officer Killed	0 nc
Officer Assaulted	6 (3)

*n: offense; clr: clearance; nc: not collected.

Robbery	n (clr)	Total Loss	Avg. Loss
Highway/Street	0	$0	$0
Gas Station	0	$0	$0
Convenience Store	0	$0	$0
Bank	0	$0	$0
Other Business	0	$0	$0
Residence	0	$0	$0
Miscellaneous	0	$0	$0
Firearm	0 (0)		
Knife, Sharp Instrument	0 (0)		
Other Dangerous Weapon	0 (0)		
Strongarm (hands, feet, etc.)	0 (0)		

Burglary	n (clr)	Total Loss	Avg. Loss
Residence Night	0	$0	$0
Residence Day	2	$1,950	$975
Residence Unknown	0	$0	$0
Non-residence Night	0	$0	$0
Non-residence Day	1	$9,057	$9,057
Non-residence Unknown	0	$0	$0
Forcible Entry	3 (3)		
Unlawful Entry-No Force	0 (0)		
Attempt Forcible Entry	0 (0)		

Larceny	n	Total Loss	Avg. Loss
Pocket-picking	0	$0	$0
Purse-snatching	0	$0	$0
Shoplifting	19	$15,141	$797
Items from Motor Vehicles	13	$9,816	$755
MV Parts & Accessories	2	$814	$407
Bicycles	3	$550	$183
Items from Buildings	0	$0	$0
From Coin-op Machines	0	$0	$0
All Other	70	$80,963	$1,157
$200 and Over	62	$103,823	$1,675
$50 to $200	26	$3,039	$117
Under $50	19	$422	$22

Motor Vehicle Theft	n (clr)
Auto	2 (1)
Trucks & Buses	0 (0)
Other Vehicles	0 (0)

Arson	n (clr)	Total Loss	Avg. Loss
Structural	0 (0)	$0	$0
Mobile	0 (0)	$0	$0
Other	0 (0)	$0	$0

Arrest Statistics for Year 2015 Agency: Old Saybrook

	Murder	Neg. Manslaughter	Forcible Rape	Robbery	Aggravated Assault	Burglary	Larceny-Theft	Motor Vehicle Theft	Arson	Simple Assault	Forgery/Counterfeiting	Fraud	Embezzlement	Stolen Property	Vandalism	Weapons Charges	Prostitution	Sex Offenses	Drug Abuse Violations	Gambling	Offense vs. Family	Driving Under Influence	Liquor Laws	Disorderly Conduct	Vagrancy	All Other Offenses	Curfew and Loitering	Runaways	TOTAL
<10	0	0	0	0	0	0	0	0	0	0	0	0	0	0	0	0	0	0	0	0	0	0	0	0	0	0	0	0	0
10-12	0	0	0	0	0	0	0	0	0	0	0	0	0	0	0	0	0	0	0	0	0	0	0	0	0	0	0	0	0
13-14	0	0	0	0	0	0	0	0	0	0	0	0	0	0	0	0	0	0	0	0	0	0	0	0	0	0	0	0	0
15	0	0	0	0	0	0	1	0	0	0	0	0	0	0	0	0	0	0	0	0	0	0	0	3	0	2	0	0	6
16	0	0	0	0	0	0	1	0	0	1	0	0	0	0	1	0	0	0	0	0	0	0	0	2	0	4	0	0	9
17	0	0	0	0	0	0	1	0	0	1	0	0	0	0	1	0	0	0	3	0	0	3	1	4	0	2	0	0	16
Tot <18	0	0	0	0	0	0	3	0	0	2	0	0	0	0	2	0	0	0	3	0	0	3	1	9	0	8	0	0	31
18	0	0	0	0	0	0	3	0	0	0	0	0	0	0	1	0	0	0	1	0	0	0	0	4	0	1			10
19	0	0	0	0	2	0	0	0	0	0	0	0	0	0	2	0	0	0	3	0	0	2	0	2	0	3			14
20	0	0	0	0	0	0	0	0	0	0	0	0	0	0	0	0	0	0	1	0	0	0	0	2	0	4			7
21	0	0	0	0	0	0	1	0	0	0	0	0	0	0	0	0	0	0	0	0	0	3	1	0	0	3			8
22	0	0	0	0	0	1	1	0	0	2	0	0	0	0	0	0	0	0	1	0	0	2	0	0	0	3			10
23	0	0	0	0	1	1	1	0	0	1	0	0	0	0	0	0	0	0	1	0	0	3	0	1	0	3			12
24	0	0	0	0	0	0	2	0	0	0	0	0	0	0	0	0	0	0	1	0	0	4	0	0	0	1			8
25-29	0	0	0	0	0	1	8	0	0	4	0	1	0	0	1	0	0	0	4	0	0	10	0	7	0	21			57
30-34	0	0	0	0	1	0	9	0	0	6	0	0	0	0	0	0	0	1	3	0	0	6	0	5	0	23			54
35-39	0	0	0	0	0	0	2	0	0	8	1	0	0	0	0	0	0	0	3	0	0	6	0	2	0	12			34
40-44	0	0	0	0	2	0	5	0	0	1	0	0	0	0	0	0	0	0	1	0	0	7	0	0	0	5			21
45-49	0	0	0	0	0	0	6	0	0	1	0	0	0	0	0	0	0	0	4	0	0	10	0	2	0	7			30
50-54	0	0	0	0	1	0	10	1	0	6	0	0	0	0	0	0	0	0	1	0	0	10	0	10	0	17			56
55-59	0	0	0	0	1	0	2	0	0	2	0	0	0	0	0	0	0	0	1	0	0	10	0	3	0	6			25
60-64	0	0	0	0	0	0	1	0	0	1	0	0	0	0	0	0	0	0	0	0	0	4	0	1	0	5			12
65+	0	0	0	0	1	0	2	0	0	2	0	0	0	0	0	1	0	0	1	0	0	4	0	2	0	2			15
Tot 18+	0	0	0	0	9	3	53	1	0	34	1	1	0	0	4	1	0	1	26	0	0	81	1	41	0	116			373
Male	0	0	0	0	9	2	38	1	0	23	1	1	0	0	6	1	0	1	22	0	0	50	2	37	0	99	0	0	293
Female	0	0	0	0	0	1	18	0	0	13	0	0	0	0	0	0	0	0	7	0	0	34	0	13	0	25	0	0	111
White	0	0	0	0	8	3	48	1	0	33	0	0	0	0	6	1	0	1	27	0	0	79	1	46	0	113	0	0	367
Black	0	0	0	0	1	0	8	0	0	3	0	1	0	0	0	0	0	0	1	0	0	2	1	3	0	9	0	0	29
Indian	0	0	0	0	0	0	0	0	0	0	0	0	0	0	0	0	0	0	0	0	0	0	0	0	0	0	0	0	0
Asian	0	0	0	0	0	0	0	0	0	0	1	0	0	0	0	0	0	0	1	0	0	3	0	1	0	2	0	0	8
Unk Race	0	0	0	0	0	0	0	0	0	0	0	0	0	0	0	0	0	0	0	0	0		0	0	0	0	0	0	
Total	0	0	0	0	9	3	56	1	0	36	1	1	0	0	6	1	0	1	29	0	0	84	2	50	0	124	0	0	404

Offense Statistics for Year 2015 **Agency or Area:** Orange **Pop:** 13,944

Index Offense	Offenses Number	Offenses Rate	Clearances Number	Clearances Pct.	Value Stolen Total	Value Stolen Average
Murder	0	0.0	0	-----	$0	-----
Rape	1	7.2	0	0.0%	$0	$0
Robbery	6	43.0	3	50.0%	$3,011	$502
Aggravated Assault	0	0.0	0	-----	-----	-----
Burglary	54	387.3	5	9.3%	$118,340	$2,191
Larceny	324	2,323.6	105	32.4%	$216,808	$669
Motor Vehicle Theft	13	93.2	2	15.4%	$134,750	$10,365
Arson	0	0.0	0	-----	$0	-----
Crime Index Total[1]:	**398**	**2,854.3**	**115**	**28.9%**	**$472,909**	**$1,188**

[1] Arson not included

Value Recovered: **$145,677**

Murder

Victim-Offender Relationship	female	male
Spouse	0	0
Live-In	0	0
Ex-spouse	0	0
Ex-live-in	0	0
Co-procreator	0	0
Parent	0	0
Stepparent	0	0
In-law	0	0
Grandparent	0	0
Child	0	0
Stepchild	0	0
Grandchild	0	0
Sibling	0	0
Other Family	0	0
Boy/Girlfriend	0	0
Homosexual	0	0
Friend	0	0
Child of Partner	0	0
Neighbor	0	0
Employee	0	0
Employer	0	0
Babysittee	0	0
Acquaintance	0	0
Other Known	0	0
Stranger	0	0
Unknown	0	0

Circumstance	
Argument	0
LEOKA	0
Drug Dealing	0
Gangland	0
Juvenile Gang	0
Lover's Quarrel	0
Mercy Killing	0
Other Felony	0
Other	0
Unknown	0

Weapon	
Handgun	0
Rifle	0
Shotgun	0
Other Gun	0
Unspec. Firearm	0
Knife	0
Blunt Object	0
Motor Vehicle	0
Strongarm	0
Poison	0
Explosives	0
Fire	0
Narcotics	0
Asphyxiation	0
Other	0
Unknown	0

Rape	n (clr)*
Completed	1 (0)
Attempted	*0 (0)*

Aggravated Assault	n (clr)
Firearm	*0 (0)*
Knife, Cutting Instrument	*0 (0)*
Other Dangerous Weapon	*0 (0)*
Strongarm (hands, feet, etc.)	*0 (0)*

Other Offenses	n (clr)
Negligent Manslaughter	*0 (0)*
Simple Assault	24 (22)
Officer Killed	*0* nc
Officer Assaulted	2 (2)

*n: offense; clr: clearance; nc: not collected.

Robbery	n (clr)	Total Loss	Avg. Loss
Highway/Street	*0*	*$0*	*$0*
Gas Station	*0*	*$0*	*$0*
Convenience Store	*0*	*$0*	*$0*
Bank	2	$2,155	$1,078
Other Business	3	$651	$217
Residence	*0*	*$0*	*$0*
Miscellaneous	1	$205	$205
Firearm	*0 (0)*		
Knife, Sharp Instrument	*0 (0)*		
Other Dangerous Weapon	4 (2)		
Strongarm (hands, feet, etc.)	2 (1)		

Burglary	n (clr)	Total Loss	Avg. Loss
Residence Night	8	$14,705	$1,838
Residence Day	34	$93,730	$2,757
Residence Unknown	1	$3,640	$3,640
Non-residence Night	4	$3,638	$910
Non-residence Day	7	$2,627	$375
Non-residence Unknown	*0*	*$0*	*$0*
Forcible Entry	36 (3)		
Unlawful Entry-No Force	16 (1)		
Attempt Forcible Entry	2 (1)		

Larceny	n	Total Loss	Avg. Loss
Pocket-picking	1	$499	$499
Purse-snatching	1	$225	$225
Shoplifting	163	$68,111	$418
Items from Motor Vehicles	79	$50,127	$635
MV Parts & Accessories	6	$10,150	$1,692
Bicycles	*0*	*$0*	*$0*
Items from Buildings	52	$68,931	$1,326
From Coin-op Machines	*0*	*$0*	*$0*
All Other	22	$18,765	$853
$200 and Over	181	$206,647	$1,142
$50 to $200	84	$9,273	$110
Under $50	59	$888	$15

Motor Vehicle Theft	n (clr)
Auto	8 (1)
Trucks & Buses	3 (1)
Other Vehicles	2 (0)

Arson	n (clr)	Total Loss	Avg. Loss
Structural	*0 (0)*	*$0*	*$0*
Mobile	*0 (0)*	*$0*	*$0*
Other	*0 (0)*	*$0*	*$0*

Arrest Statistics for Year 2015 Agency: Orange

	Murder	Neg. Manslaughter	Forcible Rape	Robbery	Aggravated Assault	Burglary	Larceny-Theft	Motor Vehicle Theft	Arson	Simple Assault	Forgery/Counterfeiting	Fraud	Embezzlement	Stolen Property	Vandalism	Weapons Charges	Prostitution	Sex Offenses	Drug Abuse Violations	Gambling	Offense vs. Family	Driving Under Influence	Liquor Laws	Disorderly Conduct	Vagrancy	All Other Offenses	Curfew and Loitering	Runaways	TOTAL
<10	0	0	0	0	0	0	0	0	0	0	0	0	0	0	0	0	0	0	0	0	0	0	0	0	0	0	0	0	0
10-12	0	0	0	0	0	0	0	0	0	0	0	0	0	0	0	0	0	0	0	0	0	0	0	0	0	0	0	0	0
13-14	0	0	0	0	0	0	0	0	0	0	0	0	0	0	0	0	0	0	0	0	0	0	0	0	0	0	0	0	0
15	0	0	0	0	0	0	0	0	0	0	0	0	0	0	0	0	0	0	0	0	0	0	0	0	0	0	0	0	0
16	0	0	0	0	0	4	0	1	0	0	0	0	0	0	0	0	0	0	0	0	0	0	0	0	0	0	0	0	5
17	0	0	0	0	0	0	0	0	0	0	0	0	0	0	0	0	0	0	4	0	0	0	0	0	0	0	0	0	4
Tot <18	0	0	0	0	0	4	0	1	0	0	0	0	0	0	0	0	0	0	4	0	0	0	0	0	0	0	0	0	9
18	0	0	0	0	0	0	2	0	0	0	0	0	0	0	0	0	0	0	3	0	0	1	0	1	0	4			11
19	0	0	0	0	0	0	4	0	0	1	0	0	1	0	0	0	0	0	10	0	0	1	0	2	0	3			22
20	0	0	0	0	0	0	5	0	0	1	0	0	1	0	0	0	0	0	2	0	0	1	0	3	0	2			15
21	0	0	0	0	0	0	2	0	0	0	0	0	0	0	0	0	0	0	3	0	0	0	0	1	0	5			11
22	0	0	0	0	0	0	7	1	0	1	0	0	0	1	0	0	0	0	4	0	0	3	0	1	0	5			23
23	0	0	0	2	0	0	9	0	0	0	0	0	3	0	0	0	0	0	0	0	0	5	0	0	0	9			28
24	0	0	0	0	0	0	5	0	0	0	0	0	1	0	0	0	0	1	2	0	0	2	0	1	0	3			15
25-29	0	0	0	1	0	0	21	1	0	6	1	3	5	0	1	0	0	0	6	0	0	13	0	2	0	25			85
30-34	0	0	0	0	0	0	18	0	0	3	1	3	1	0	0	0	0	0	2	0	0	5	0	2	0	15			50
35-39	0	0	0	1	0	1	12	0	0	3	1	1	0	0	0	0	0	0	0	0	0	3	0	1	0	8			31
40-44	0	0	0	0	0	2	10	0	0	4	0	6	0	0	0	0	0	0	1	0	0	3	0	2	0	14			42
45-49	0	0	0	0	0	2	11	1	0	1	0	3	0	0	0	0	0	0	0	0	0	8	0	0	0	7			33
50-54	0	0	0	0	0	0	12	0	0	1	0	0	0	0	0	0	0	1	0	0	0	1	0	3	0	2			20
55-59	0	0	0	0	0	1	4	0	0	1	0	0	0	0	0	0	0	0	1	0	0	1	0	2	0	2			12
60-64	0	0	0	0	0	0	1	0	0	0	0	0	0	0	0	0	0	0	1	0	0	1	0	2	0	3			8
65+	0	0	0	0	0	0	1	0	0	1	0	0	0	1	0	0	0	0	0	0	0	0	0	0	0	1			4
Tot 18+	0	0	0	4	0	6	124	3	0	23	3	16	12	2	1	0	0	2	35	0	0	48	0	23	0	108			410
Male	0	0	0	2	0	4	63	3	0	16	1	5	5	2	1	0	0	2	32	0	0	37	0	20	0	70	0	0	263
Female	0	0	0	2	0	6	61	1	0	7	2	11	7	0	0	0	0	0	7	0	0	11	0	3	0	38	0	0	156
White	0	0	0	3	0	6	68	1	0	19	3	5	7	1	1	0	0	2	32	0	0	40	0	17	0	69	0	0	274
Black	0	0	0	1	0	4	49	3	0	4	0	9	5	1	0	0	0	0	6	0	0	5	0	4	0	38	0	0	129
Indian	0	0	0	0	0	0	0	0	0	0	0	0	0	0	0	0	0	0	0	0	0	0	0	0	0	0	0	0	0
Asian	0	0	0	0	0	0	2	0	0	0	0	1	0	0	0	0	0	0	1	0	0	0	0	2	0	0	0	0	6
Unk Race	0	0	0	0	0	0	5	0	0	0	0	1	0	0	0	0	0	0	0	0	0	3	0	0	0	1	0	0	10
Total	0	0	0	4	0	10	124	4	0	23	3	16	12	2	1	0	0	2	39	0	0	48	0	23	0	108	0	0	419

Offense Statistics for Year 2015 **Agency or Area:** Oxford **Pop:** 10,347

Index Offense	Offenses Number	Offenses Rate	Clearances Number	Clearances Pct.	Value Stolen Total	Value Stolen Average
Murder	0	0.0	0	-----	$0	-----
Rape	1	9.7	1	100.0%	$0	$0
Robbery	0	0.0	0	-----	$0	-----
Aggravated Assault	1	9.7	1	100.0%	-----	-----
Burglary	16	154.6	2	12.5%	$55,423	$3,464
Larceny	50	483.2	7	14.0%	$70,766	$1,415
Motor Vehicle Theft	5	48.3	2	40.0%	$69,200	$13,840
Arson	0	0.0	0	-----	$0	-----
Crime Index Total[1]:	**73**	**705.5**	**13**	**17.8%**	**$195,389**	**$2,677**

[1] Arson not included

Value Recovered: **$80,979**

Murder

Victim-Offender Relationship	female	male
Spouse	0	0
Live-In	0	0
Ex-spouse	0	0
Ex-live-in	0	0
Co-procreator	0	0
Parent	0	0
Stepparent	0	0
In-law	0	0
Grandparent	0	0
Child	0	0
Stepchild	0	0
Grandchild	0	0
Sibling	0	0
Other Family	0	0
Boy/Girlfriend	0	0
Homosexual	0	0
Friend	0	0
Child of Partner	0	0
Neighbor	0	0
Employee	0	0
Employer	0	0
Babysittee	0	0
Acquaintance	0	0
Other Known	0	0
Stranger	0	0
Unknown	0	0

Circumstance	
Argument	0
LEOKA	0
Drug Dealing	0
Gangland	0
Juvenile Gang	0
Lover's Quarrel	0
Mercy Killing	0
Other Felony	0
Other	0
Unknown	0

Weapon	
Handgun	0
Rifle	0
Shotgun	0
Other Gun	0
Unspec. Firearm	0
Knife	0
Blunt Object	0
Motor Vehicle	0
Strongarm	0
Poison	0
Explosives	0
Fire	0
Narcotics	0
Asphyxiation	0
Other	0
Unknown	0

Rape	n (clr)*
Completed	1 (1)
Attempted	0 (0)

Aggravated Assault	n (clr)
Firearm	0 (0)
Knife, Cutting Instrument	0 (0)
Other Dangerous Weapon	1 (1)
Strongarm (hands, feet, etc.)	0 (0)

Other Offenses	n (clr)
Negligent Manslaughter	0 (0)
Simple Assault	22 (8)
Officer Killed	0 nc
Officer Assaulted	0 (0)

*n: offense; clr: clearance; nc: not collected.

Robbery	n (clr)	Total Loss	Avg. Loss
Highway/Street	0	$0	$0
Gas Station	0	$0	$0
Convenience Store	0	$0	$0
Bank	0	$0	$0
Other Business	0	$0	$0
Residence	0	$0	$0
Miscellaneous	0	$0	$0
Firearm	0 (0)		
Knife, Sharp Instrument	0 (0)		
Other Dangerous Weapon	0 (0)		
Strongarm (hands, feet, etc.)	0 (0)		

Burglary	n (clr)	Total Loss	Avg. Loss
Residence Night	1	$12,000	$12,000
Residence Day	12	$43,127	$3,594
Residence Unknown	0	$0	$0
Non-residence Night	1	$166	$166
Non-residence Day	2	$130	$65
Non-residence Unknown	0	$0	$0
Forcible Entry	11 (1)		
Unlawful Entry-No Force	5 (1)		
Attempt Forcible Entry	0 (0)		

Larceny	n	Total Loss	Avg. Loss
Pocket-picking	0	$0	$0
Purse-snatching	0	$0	$0
Shoplifting	0	$0	$0
Items from Motor Vehicles	8	$890	$111
MV Parts & Accessories	2	$6,100	$3,050
Bicycles	0	$0	$0
Items from Buildings	12	$25,895	$2,158
From Coin-op Machines	0	$0	$0
All Other	28	$37,881	$1,353
$200 and Over	34	$69,987	$2,058
$50 to $200	7	$698	$100
Under $50	9	$81	$9

Motor Vehicle Theft	n (clr)
Auto	4 (1)
Trucks & Buses	0 (0)
Other Vehicles	1 (1)

Arson	n (clr)	Total Loss	Avg. Loss
Structural	0 (0)	$0	$0
Mobile	0 (0)	$0	$0
Other	0 (0)	$0	$0

Arrest Statistics for Year 2015 Agency: Oxford

	Murder	Neg. Manslaughter	Forcible Rape	Robbery	Aggravated Assault	Burglary	Larceny-Theft	Motor Vehicle Theft	Arson	Simple Assault	Forgery/Counterfeiting	Fraud	Embezzlement	Stolen Property	Vandalism	Weapons Charges	Prostitution	Sex Offenses	Drug Abuse Violations	Gambling	Offense vs. Family	Driving Under Influence	Liquor Laws	Disorderly Conduct	Vagrancy	All Other Offenses	Curfew and Loitering	Runaways	TOTAL
<10	0	0	0	0	0	0	0	0	0	0	0	0	0	0	0	0	0	0	0	0	0	0	0	0	0	0	0	0	0
10-12	0	0	0	0	0	0	0	0	0	0	0	0	0	0	0	0	0	0	0	0	0	0	0	0	0	1	0	0	1
13-14	0	0	0	0	0	0	0	0	0	0	0	0	0	0	0	0	0	0	0	0	0	0	0	0	0	1	0	0	1
15	0	0	0	0	0	0	0	0	0	1	0	0	0	0	0	0	0	0	0	0	0	0	0	1	0	0	0	0	2
16	0	0	0	0	0	0	0	1	0	0	0	0	0	0	0	0	0	1	0	0	0	0	0	1	0	0	0	0	3
17	0	0	0	0	0	0	0	0	0	0	0	0	0	0	0	0	0	0	0	0	0	0	0	1	0	0	0	0	1
Tot <18	0	0	0	0	0	0	0	1	0	1	0	0	0	0	0	0	0	1	0	0	0	0	0	3	0	2	0	0	8
18	0	0	0	0	0	0	0	0	0	0	0	0	0	0	1	0	0	0	0	0	0	0	0	0	0	2			3
19	0	0	0	0	0	0	0	0	0	0	0	0	0	0	0	0	0	0	0	0	0	1	0	0	0	0			1
20	0	0	0	0	0	0	0	1	0	0	0	0	0	0	0	0	0	0	0	0	0	0	0	0	0	0			1
21	0	0	0	0	0	0	0	0	0	0	0	0	0	0	0	0	0	0	0	0	0	0	0	1	0	0			1
22	0	0	0	0	0	0	0	0	0	0	0	0	0	0	0	0	0	0	0	0	0	0	0	0	0	0			0
23	0	0	0	0	0	0	0	1	0	0	0	0	0	0	0	0	0	0	0	0	0	1	0	0	0	0			2
24	0	0	0	0	0	0	0	0	0	0	0	0	0	0	0	0	0	0	0	0	0	1	0	0	0	1			2
25-29	0	0	0	0	1	0	4	0	0	2	0	0	0	0	0	0	0	0	0	0	0	4	0	3	0	1			15
30-34	0	0	0	0	0	3	2	0	0	2	0	0	0	0	0	0	0	0	0	0	0	0	0	2	0	0			9
35-39	0	0	0	0	0	0	0	0	0	1	0	0	0	0	1	0	0	0	0	0	0	0	0	4	0	1			7
40-44	0	0	0	0	0	0	0	0	0	1	0	0	0	0	0	0	0	0	0	0	0	1	0	0	0	0			2
45-49	0	0	0	0	0	0	1	0	0	0	0	0	0	0	0	0	0	0	0	0	0	1	0	4	0	2			8
50-54	0	0	0	0	0	0	0	0	0	0	0	0	0	0	0	0	0	1	0	0	0	1	0	2	0	1			5
55-59	0	0	0	0	0	0	0	0	0	1	0	0	0	0	0	0	0	0	0	0	0	1	0	0	0	0			2
60-64	0	0	0	0	0	0	0	0	0	0	0	0	0	0	0	0	0	0	0	0	0	1	0	0	0	0			1
65+	0	0	0	0	0	0	0	0	0	0	0	0	0	0	0	0	0	0	0	0	0	0	0	0	0	0			0
Tot 18+	0	0	0	0	1	3	7	2	0	7	0	0	0	0	2	0	0	1	0	0	0	12	0	16	0	8			59
Male	0	0	0	0	1	1	7	3	0	7	0	0	0	0	2	0	0	2	0	0	0	9	0	11	0	8	0	0	51
Female	0	0	0	0	0	2	0	0	0	1	0	0	0	0	0	0	0	0	0	0	0	3	0	8	0	2	0	0	16
White	0	0	0	0	1	3	7	3	0	5	0	0	0	0	2	0	0	1	0	0	0	12	0	16	0	10	0	0	60
Black	0	0	0	0	0	0	0	0	0	1	0	0	0	0	0	0	0	0	0	0	0	0	0	1	0	0	0	0	2
Indian	0	0	0	0	0	0	0	0	0	0	0	0	0	0	0	0	0	0	0	0	0	0	0	0	0	0	0	0	0
Asian	0	0	0	0	0	0	0	0	0	0	0	0	0	0	0	0	0	1	0	0	0	0	0	2	0	0	0	0	3
Unk Race	0	0	0	0	0	0	0	0	0	2	0	0	0	0	0	0	0	0	0	0	0		0	0	0	0	0	0	2
Total	0	0	0	0	1	3	7	3	0	8	0	0	0	0	2	0	0	2	0	0	0	12	0	19	0	10	0	0	67

Offense Statistics for Year 2015 **Agency or Area:** Plainfield **Pop:** 15,402

Index Offense	Offenses Number	Offenses Rate	Clearances Number	Clearances Pct.	Value Stolen Total	Value Stolen Average
Murder	0	0.0	0	-----	$0	-----
Rape	11	71.4	3	27.3%	$0	$0
Robbery	1	6.5	0	0.0%	$101	$101
Aggravated Assault	7	45.4	8	114.3%	-----	-----
Burglary	14	90.9	1	7.1%	$105,746	$7,553
Larceny	70	454.5	21	30.0%	$46,784	$668
Motor Vehicle Theft	7	45.4	1	14.3%	$16,152	$2,307
Arson	1	6.5	0	0.0%	$10	$10
Crime Index Total[1]:	**110**	**714.2**	**34**	**30.9%**	**$168,783**	**$1,534**

[1] Arson not included

Value Recovered: **$16,705**

Murder

Victim-Offender Relationship	female	male
Spouse	0	0
Live-In	0	0
Ex-spouse	0	0
Ex-live-in	0	0
Co-procreator	0	0
Parent	0	0
Stepparent	0	0
In-law	0	0
Grandparent	0	0
Child	0	0
Stepchild	0	0
Grandchild	0	0
Sibling	0	0
Other Family	0	0
Boy/Girlfriend	0	0
Homosexual	0	0
Friend	0	0
Child of Partner	0	0
Neighbor	0	0
Employee	0	0
Employer	0	0
Babysittee	0	0
Acquaintance	0	0
Other Known	0	0
Stranger	0	0
Unknown	0	0

Circumstance	
Argument	0
LEOKA	0
Drug Dealing	0
Gangland	0
Juvenile Gang	0
Lover's Quarrel	0
Mercy Killing	0
Other Felony	0
Other	0
Unknown	0

Weapon	
Handgun	0
Rifle	0
Shotgun	0
Other Gun	0
Unspec. Firearm	0
Knife	0
Blunt Object	0
Motor Vehicle	0
Strongarm	0
Poison	0
Explosives	0
Fire	0
Narcotics	0
Asphyxiation	0
Other	0
Unknown	0

Rape	n (clr)*
Completed	11 (3)
Attempted	*0 (0)*

Aggravated Assault	n (clr)
Firearm	*0 (0)*
Knife, Cutting Instrument	1 (3)
Other Dangerous Weapon	1 (1)
Strongarm (hands, feet, etc.)	5 (4)

Other Offenses	n (clr)
Negligent Manslaughter	*0 (0)*
Simple Assault	102 (85)
Officer Killed	*0* nc
Officer Assaulted	1 *(0)*

*n: offense; clr: clearance; nc: not collected.

Robbery	n (clr)	Total Loss	Avg. Loss
Highway/Street	1	$101	$101
Gas Station	*0*	*$0*	*$0*
Convenience Store	*0*	*$0*	*$0*
Bank	*0*	*$0*	*$0*
Other Business	*0*	*$0*	*$0*
Residence	*0*	*$0*	*$0*
Miscellaneous	*0*	*$0*	*$0*
Firearm	*0 (0)*		
Knife, Sharp Instrument	*0 (0)*		
Other Dangerous Weapon	*0 (0)*		
Strongarm (hands, feet, etc.)	1 (0)		

Burglary	n (clr)	Total Loss	Avg. Loss
Residence Night	2	$661	$331
Residence Day	10	$100,985	$10,099
Residence Unknown	*0*	*$0*	*$0*
Non-residence Night	*0*	*$0*	*$0*
Non-residence Day	2	$4,100	$2,050
Non-residence Unknown	*0*	*$0*	*$0*
Forcible Entry	7 (1)		
Unlawful Entry-No Force	7 (0)		
Attempt Forcible Entry	*0 (0)*		

Larceny	n	Total Loss	Avg. Loss
Pocket-picking	*0*	*$0*	*$0*
Purse-snatching	*0*	*$0*	*$0*
Shoplifting	6	$500	$83
Items from Motor Vehicles	12	$7,382	$615
MV Parts & Accessories	7	$996	$142
Bicycles	1	$1,600	$1,600
Items from Buildings	17	$20,974	$1,234
From Coin-op Machines	*0*	*$0*	*$0*
All Other	27	$15,332	$568
$200 and Over	37	$45,981	$1,243
$50 to $200	6	$626	$104
Under $50	27	$177	$7

Motor Vehicle Theft	n (clr)
Auto	5 (1)
Trucks & Buses	1 (0)
Other Vehicles	1 (0)

Arson	n (clr)	Total Loss	Avg. Loss
Structural	1 (0)	$10	$10
Mobile	*0 (0)*	*$0*	*$0*
Other	*0 (0)*	*$0*	*$0*

Arrest Statistics for Year 2015 Agency: Plainfield

	Murder	Neg. Manslaughter	Forcible Rape	Robbery	Aggravated Assault	Burglary	Larceny-Theft	Motor Vehicle Theft	Arson	Simple Assault	Forgery/Counterfeiting	Fraud	Embezzlement	Stolen Property	Vandalism	Weapons Charges	Prostitution	Sex Offenses	Drug Abuse Violations	Gambling	Offense vs. Family	Driving Under Influence	Liquor Laws	Disorderly Conduct	Vagrancy	All Other Offenses	Curfew and Loitering	Runaways	TOTAL
<10	0	0	0	0	0	0	0	0	0	0	0	0	0	0	0	0	0	0	0	0	0	0	0	0	0	0	0	0	0
10-12	0	0	0	0	0	0	0	0	0	2	0	0	0	0	0	0	0	0	0	0	0	0	0	0	0	1	0	0	3
13-14	0	0	0	0	0	0	0	0	0	1	0	0	0	0	0	0	0	0	0	0	0	0	0	0	0	3	0	0	4
15	0	0	0	0	0	0	0	0	0	2	0	0	0	0	0	0	0	0	0	0	0	0	0	0	0	1	0	0	3
16	0	0	0	0	0	0	0	0	0	1	0	0	0	0	0	0	0	0	0	0	0	0	0	0	0	0	0	0	1
17	0	0	0	0	0	0	0	0	0	1	0	0	0	0	0	1	0	0	0	0	0	0	0	0	0	1	0	0	3
Tot <18	0	0	0	0	0	0	0	0	0	7	0	0	0	0	0	1	0	0	0	0	0	0	0	0	0	6	0	0	14
18	0	0	0	0	0	0	0	0	0	1	0	0	0	0	0	0	0	0	3	0	0	1	0	0	0	4			9
19	0	0	0	0	0	0	0	0	0	0	0	0	0	0	0	0	0	0	0	0	0	2	0	0	0	7			9
20	0	0	0	0	0	0	0	0	0	2	0	0	0	0	1	0	0	0	1	0	0	0	0	0	0	9			13
21	0	0	0	0	0	1	0	0	0	0	0	0	0	0	0	0	0	0	0	0	1	5	0	1	0	3			11
22	0	0	0	0	0	0	0	0	0	1	0	0	0	0	0	0	0	0	0	0	1	2	0	0	0	8			12
23	0	0	0	0	0	0	1	0	0	0	0	0	0	0	1	0	0	0	1	0	0	5	0	0	0	9			17
24	0	0	0	0	0	0	1	0	0	0	0	0	0	1	0	0	0	1	1	0	0	1	0	0	0	5			10
25-29	0	0	0	0	0	0	6	0	0	11	0	0	0	0	0	0	0	0	3	0	1	15	0	0	0	50			86
30-34	0	0	1	0	0	0	2	1	0	10	0	1	0	0	1	1	0	0	2	0	0	23	0	1	0	26			69
35-39	0	0	2	0	1	0	1	0	0	6	0	0	0	0	1	0	0	0	1	0	1	12	0	3	0	25			53
40-44	0	0	0	0	0	0	1	0	0	3	0	0	0	0	0	0	0	0	0	0	1	9	0	1	0	15			30
45-49	0	0	0	0	0	0	1	0	0	13	1	0	0	0	0	0	0	0	1	0	1	10	0	1	0	9			37
50-54	0	0	0	0	1	0	4	0	0	8	0	0	0	0	0	0	0	0	0	0	1	8	0	1	0	7			30
55-59	0	0	0	0	0	0	0	0	0	1	0	0	0	0	0	0	0	1	0	0	0	2	0	0	0	10			14
60-64	0	0	0	0	0	0	0	0	0	2	0	0	0	0	0	0	0	0	0	0	0	2	0	0	0	0			4
65+	0	0	0	0	0	0	0	0	0	1	0	0	0	0	0	0	0	0	0	0	0	1	0	0	0	0			2
Tot 18+	0	0	3	0	2	1	17	1	0	59	1	1	0	1	4	1	0	2	13	0	7	98	0	8	0	187			406
Male	0	0	3	0	2	1	13	1	0	43	1	1	0	1	3	2	0	2	12	0	6	83	0	6	0	158	0	0	338
Female	0	0	0	0	0	0	4	0	0	23	0	0	0	0	1	0	0	0	1	0	1	15	0	2	0	36	0	0	83
White	0	0	2	0	2	1	16	1	0	63	0	0	0	1	4	2	0	2	11	0	5	94	0	7	0	181	0	0	392
Black	0	0	1	0	0	0	1	0	0	2	1	1	0	0	0	0	0	0	1	0	2	3	0	1	0	10	0	0	23
Indian	0	0	0	0	0	0	0	0	0	0	0	0	0	0	0	0	0	0	1	0	0	1	0	0	0	0	0	0	2
Asian	0	0	0	0	0	0	0	0	0	0	0	0	0	0	0	0	0	0	0	0	0	0	0	0	0	0	0	0	0
Unk Race	0	0	0	0	0	0	0	0	0	1	0	0	0	0	0	0	0	0	0	0	0		0	0	0	3	0	0	4
Total	0	0	3	0	2	1	17	1	0	66	1	1	0	1	4	2	0	2	13	0	7	98	0	8	0	193	0	0	420

Offense Statistics for Year 2015 **Agency or Area:** Plainville **Pop:** 18,257

Index Offense	Offenses Number	Offenses Rate	Clearances Number	Clearances Pct.	Value Stolen Total	Value Stolen Average
Murder	0	0.0	1	-----	$0	-----
Rape	2	11.0	0	0.0%	$0	$0
Robbery	4	21.9	3	75.0%	$140	$35
Aggravated Assault	27	147.9	33	122.2%	-----	-----
Burglary	51	279.3	12	23.5%	$35,392	$694
Larceny	410	2,245.7	106	25.9%	$254,079	$620
Motor Vehicle Theft	15	82.2	0	0.0%	$84,700	$5,647
Arson	1	5.5	1	100.0%	$10,000	$10,000
Crime Index Total[1]:	**509**	**2,788.0**	**155**	**30.5%**	**$374,311**	**$735**

[1] Arson not included

Value Recovered: **$62,101**

Murder

Victim-Offender Relationship	female	male
Spouse	0	0
Live-In	0	0
Ex-spouse	0	0
Ex-live-in	0	0
Co-procreator	0	0
Parent	0	0
Stepparent	0	0
In-law	0	0
Grandparent	0	0
Child	0	0
Stepchild	0	0
Grandchild	0	0
Sibling	0	0
Other Family	0	0
Boy/Girlfriend	0	0
Homosexual	0	0
Friend	0	0
Child of Partner	0	0
Neighbor	0	0
Employee	0	0
Employer	0	0
Babysittee	0	0
Acquaintance	0	0
Other Known	0	0
Stranger	0	0
Unknown	0	0

Circumstance	
Argument	0
LEOKA	0
Drug Dealing	0
Gangland	0
Juvenile Gang	0
Lover's Quarrel	0
Mercy Killing	0
Other Felony	0
Other	0
Unknown	0

Weapon	
Handgun	0
Rifle	0
Shotgun	0
Other Gun	0
Unspec. Firearm	0
Knife	0
Blunt Object	0
Motor Vehicle	0
Strongarm	0
Poison	0
Explosives	0
Fire	0
Narcotics	0
Asphyxiation	0
Other	0
Unknown	0

Rape	n (clr)*
Completed	2 (0)
Attempted	*0 (0)*

Aggravated Assault	n (clr)
Firearm	1 (2)
Knife, Cutting Instrument	1 (2)
Other Dangerous Weapon	4 (6)
Strongarm (hands, feet, etc.)	21 (23)

Other Offenses	n (clr)
Negligent Manslaughter	*0 (0)*
Simple Assault	74 (85)
Officer Killed	*0* nc
Officer Assaulted	3 (2)

*n: offense; clr: clearance; nc: not collected.

Robbery	n (clr)	Total Loss	Avg. Loss
Highway/Street	*0*	*$0*	*$0*
Gas Station	*0*	*$0*	*$0*
Convenience Store	1	$0	$0
Bank	1	$0	$0
Other Business	*0*	*$0*	*$0*
Residence	*0*	*$0*	*$0*
Miscellaneous	2	$140	$70
Firearm	1 (1)		
Knife, Sharp Instrument	*0 (0)*		
Other Dangerous Weapon	1 (0)		
Strongarm (hands, feet, etc.)	2 (2)		

Burglary	n (clr)	Total Loss	Avg. Loss
Residence Night	9	$2,380	$264
Residence Day	4	$3,058	$765
Residence Unknown	16	$28,424	$1,777
Non-residence Night	4	$550	$138
Non-residence Day	2	$0	$0
Non-residence Unknown	16	$980	$61
Forcible Entry	33 (7)		
Unlawful Entry-No Force	12 (5)		
Attempt Forcible Entry	6 (0)		

Larceny	n	Total Loss	Avg. Loss
Pocket-picking	*0*	*$0*	*$0*
Purse-snatching	*0*	*$0*	*$0*
Shoplifting	77	$23,449	$305
Items from Motor Vehicles	48	$30,358	$632
MV Parts & Accessories	7	$2,775	$396
Bicycles	7	$1,115	$159
Items from Buildings	42	$56,197	$1,338
From Coin-op Machines	*0*	*$0*	*$0*
All Other	229	$140,185	$612
$200 and Over	197	$243,707	$1,237
$50 to $200	118	$8,021	$68
Under $50	95	$2,351	$25

Motor Vehicle Theft	n (clr)
Auto	9 (0)
Trucks & Buses	*0 (0)*
Other Vehicles	6 (0)

Arson	n (clr)	Total Loss	Avg. Loss
Structural	1 (1)	$10,000	$10,000
Mobile	*0 (0)*	*$0*	*$0*
Other	*0 (0)*	*$0*	*$0*

Arrest Statistics for Year 2015 Agency: Plainville

	Murder	Neg. Manslaughter	Forcible Rape	Robbery	Aggravated Assault	Burglary	Larceny-Theft	Motor Vehicle Theft	Arson	Simple Assault	Forgery/Counterfeiting	Fraud	Embezzlement	Stolen Property	Vandalism	Weapons Charges	Prostitution	Sex Offenses	Drug Abuse Violations	Gambling	Offense vs. Family	Driving Under Influence	Liquor Laws	Disorderly Conduct	Vagrancy	All Other Offenses	Curfew and Loitering	Runaways	TOTAL
<10	0	0	0	0	0	0	0	0	0	0	0	0	0	0	0	0	0	0	0	0	0	0	0	0	0	1	0	0	1
10-12	0	0	0	0	0	0	0	0	0	0	0	0	0	0	1	0	0	0	1	0	0	0	0	1	0	1	0	0	4
13-14	0	0	0	0	2	0	0	0	0	0	0	0	0	0	1	0	0	1	0	0	0	0	0	8	0	2	0	0	14
15	0	0	0	0	5	0	2	0	0	1	0	0	0	0	0	0	0	0	3	0	0	0	0	14	0	4	0	0	29
16	0	0	0	0	5	0	3	0	1	3	0	0	0	0	1	0	0	0	0	0	0	0	0	7	0	7	0	0	27
17	0	0	0	0	11	0	2	0	0	2	0	0	0	0	1	0	0	0	3	0	0	0	0	1	0	8	0	0	28
Tot <18	0	0	0	0	23	0	7	0	1	6	0	0	0	0	4	0	0	1	7	0	0	0	0	31	0	23	0	0	103
18	0	0	0	0	1	1	6	0	0	1	0	0	0	0	0	1	0	0	4	0	0	1	0	4	0	6			25
19	0	0	0	0	0	0	4	0	0	3	0	0	0	0	3	0	0	0	2	0	0	0	0	4	0	5			21
20	0	0	0	0	1	0	0	0	0	0	0	0	0	0	0	1	0	0	9	0	0	0	0	3	0	4			18
21	0	0	0	0	0	0	3	0	0	0	0	0	0	0	1	2	0	0	1	0	0	2	0	1	0	5			15
22	0	0	0	0	0	1	3	0	0	1	0	0	1	0	0	0	0	0	0	0	0	1	0	8	0	7			22
23	0	0	0	0	1	0	4	0	0	3	0	0	0	0	0	1	0	0	3	0	0	3	0	2	0	10			27
24	0	0	0	0	2	1	7	0	0	2	0	0	0	0	2	0	0	0	2	0	0	6	0	5	0	10			37
25-29	0	0	0	0	4	4	22	1	0	6	2	1	0	0	2	0	0	0	23	0	0	12	0	21	0	54			152
30-34	0	0	0	3	5	1	14	0	0	5	1	1	0	0	1	0	0	0	13	0	0	10	0	15	0	29			98
35-39	0	0	0	0	2	1	16	0	0	6	0	0	1	0	0	1	0	0	5	0	0	1	0	11	0	18			62
40-44	0	0	0	0	1	2	7	0	0	2	0	0	0	0	1	0	0	0	10	0	0	3	1	7	0	21			55
45-49	0	0	0	0	0	3	9	0	0	2	0	1	0	0	1	1	0	0	5	0	0	9	0	4	0	17			52
50-54	0	0	0	0	3	1	5	0	0	2	0	0	0	0	1	0	0	0	8	0	0	4	0	12	0	10			46
55-59	0	0	0	0	1	0	1	0	0	4	0	0	0	0	0	0	0	0	2	0	0	7	0	4	0	6			25
60-64	0	0	0	0	0	0	2	0	0	0	0	0	0	0	0	0	0	0	0	0	0	3	0	1	0	3			9
65+	0	0	0	0	0	0	1	0	0	2	0	0	0	0	1	0	0	0	0	0	0	2	0	4	0	1			11
Tot 18+	0	0	0	3	21	15	104	1	0	39	3	3	2	0	13	7	0	0	87	0	0	64	1	106	0	206			675
Male	0	0	0	2	32	12	70	1	0	28	1	2	1	0	15	6	0	1	79	0	0	50	1	84	0	166	0	0	551
Female	0	0	0	1	12	3	41	0	1	17	2	1	1	0	2	1	0	0	15	0	0	14	0	53	0	63	0	0	227
White	0	0	0	1	35	12	92	1	0	40	3	2	2	0	15	4	0	1	77	0	0	61	1	120	0	185	0	0	652
Black	0	0	0	2	7	3	18	0	1	5	0	1	0	0	2	3	0	0	14	0	0	3	0	17	0	44	0	0	120
Indian	0	0	0	0	1	0	0	0	0	0	0	0	0	0	0	0	0	0	0	0	0	0	0	0	0	0	0	0	1
Asian	0	0	0	0	1	0	1	0	0	0	0	0	0	0	0	0	0	0	3	0	0	0	0	0	0	0	0	0	5
Unk Race	0	0	0	0	0	0	0	0	0	0	0	0	0	0	0	0	0	0	0	0	0		0	0	0	0	0	0	
Total	0	0	0	3	44	15	111	1	1	45	3	3	2	0	17	7	0	1	94	0	0	64	1	137	0	229	0	0	778

Offense Statistics for Year 2015 **Agency or Area:** Plymouth **Pop:** 12,257

Index Offense	Offenses Number	Offenses Rate	Clearances Number	Clearances Pct.	Value Stolen Total	Value Stolen Average
Murder	0	0.0	0	-----	$0	-----
Rape	1	8.2	1	100.0%	$0	$0
Robbery	2	16.3	0	0.0%	$814	$407
Aggravated Assault	6	49.0	1	16.7%	-----	-----
Burglary	23	187.6	3	13.0%	$16,067	$699
Larceny	147	1,199.3	20	13.6%	$94,264	$641
Motor Vehicle Theft	16	130.5	3	18.8%	$138,000	$8,625
Arson	0	0.0	0	-----	$0	-----
Crime Index Total[1]:	**195**	**1,590.9**	**28**	**14.4%**	**$249,145**	**$1,278**

[1] Arson not included

Value Recovered: $61,369

Murder

Victim-Offender Relationship	female	male
Spouse	0	0
Live-In	0	0
Ex-spouse	0	0
Ex-live-in	0	0
Co-procreator	0	0
Parent	0	0
Stepparent	0	0
In-law	0	0
Grandparent	0	0
Child	0	0
Stepchild	0	0
Grandchild	0	0
Sibling	0	0
Other Family	0	0
Boy/Girlfriend	0	0
Homosexual	0	0
Friend	0	0
Child of Partner	0	0
Neighbor	0	0
Employee	0	0
Employer	0	0
Babysittee	0	0
Acquaintance	0	0
Other Known	0	0
Stranger	0	0
Unknown	0	0

Circumstance	
Argument	0
LEOKA	0
Drug Dealing	0
Gangland	0
Juvenile Gang	0
Lover's Quarrel	0
Mercy Killing	0
Other Felony	0
Other	0
Unknown	0

Weapon	
Handgun	0
Rifle	0
Shotgun	0
Other Gun	0
Unspec. Firearm	0
Knife	0
Blunt Object	0
Motor Vehicle	0
Strongarm	0
Poison	0
Explosives	0
Fire	0
Narcotics	0
Asphyxiation	0
Other	0
Unknown	0

Rape	n (clr)*
Completed	1 (1)
Attempted	*0 (0)*

Aggravated Assault	n (clr)
Firearm	*0 (0)*
Knife, Cutting Instrument	*0 (0)*
Other Dangerous Weapon	5 (1)
Strongarm (hands, feet, etc.)	1 (0)

Other Offenses	n (clr)
Negligent Manslaughter	*0 (0)*
Simple Assault	40 (40)
Officer Killed	*0* nc
Officer Assaulted	1 *(0)*

*n: offense; clr: clearance; nc: not collected.

Robbery	n (clr)	Total Loss	Avg. Loss
Highway/Street	*0*	*$0*	*$0*
Gas Station	*0*	*$0*	*$0*
Convenience Store	1	$714	$714
Bank	*0*	*$0*	*$0*
Other Business	1	$100	$100
Residence	*0*	*$0*	*$0*
Miscellaneous	*0*	*$0*	*$0*
Firearm	1 (0)		
Knife, Sharp Instrument	*0 (0)*		
Other Dangerous Weapon	*0 (0)*		
Strongarm (hands, feet, etc.)	1 (0)		

Burglary	n (clr)	Total Loss	Avg. Loss
Residence Night	1	$500	$500
Residence Day	*0*	*$0*	*$0*
Residence Unknown	13	$6,069	$467
Non-residence Night	1	$1	$1
Non-residence Day	*0*	*$0*	*$0*
Non-residence Unknown	8	$9,497	$1,187
Forcible Entry	10 (1)		
Unlawful Entry-No Force	8 (1)		
Attempt Forcible Entry	5 (1)		

Larceny	n	Total Loss	Avg. Loss
Pocket-picking	*0*	*$0*	*$0*
Purse-snatching	*0*	*$0*	*$0*
Shoplifting	9	$591	$66
Items from Motor Vehicles	53	$12,132	$229
MV Parts & Accessories	7	$5,840	$834
Bicycles	3	$3,700	$1,233
Items from Buildings	15	$8,423	$562
From Coin-op Machines	*0*	*$0*	*$0*
All Other	60	$63,578	$1,060
$200 and Over	59	$90,971	$1,542
$50 to $200	26	$2,861	$110
Under $50	62	$432	$7

Motor Vehicle Theft	n (clr)
Auto	12 (3)
Trucks & Buses	1 (0)
Other Vehicles	3 (0)

Arson	n (clr)	Total Loss	Avg. Loss
Structural	*0 (0)*	*$0*	*$0*
Mobile	*0 (0)*	*$0*	*$0*
Other	*0 (0)*	*$0*	*$0*

Arrest Statistics for Year 2015 Agency: Plymouth

	Murder	Neg. Manslaughter	Forcible Rape	Robbery	Aggravated Assault	Burglary	Larceny-Theft	Motor Vehicle Theft	Arson	Simple Assault	Forgery/Counterfeiting	Fraud	Embezzlement	Stolen Property	Vandalism	Weapons Charges	Prostitution	Sex Offenses	Drug Abuse Violations	Gambling	Offense vs. Family	Driving Under Influence	Liquor Laws	Disorderly Conduct	Vagrancy	All Other Offenses	Curfew and Loitering	Runaways	TOTAL
<10	0	0	0	0	0	0	0	0	0	0	0	0	0	0	0	0	0	0	0	0	0	0	0	0	0	0	0	0	0
10-12	0	0	0	0	0	0	0	0	0	0	0	0	0	0	0	0	0	1	0	0	0	0	0	0	0	0	0	0	1
13-14	0	0	0	0	0	0	0	0	0	0	0	0	0	0	0	0	0	0	0	0	0	0	0	0	0	1	0	0	1
15	0	0	0	0	0	0	0	0	0	1	0	1	0	0	0	0	0	0	0	0	0	0	0	1	0	1	0	0	4
16	0	0	0	0	0	0	1	1	0	0	0	0	0	0	0	0	0	0	1	0	0	0	0	0	0	1	0	0	4
17	0	0	0	0	0	0	0	1	0	0	0	0	0	0	1	0	0	0	2	0	0	0	0	0	0	1	0	0	5
Tot <18	0	0	0	0	0	0	1	2	0	1	0	1	0	0	1	0	0	1	3	0	0	0	0	1	0	4	0	0	15
18	0	0	0	0	0	0	1	1	0	0	0	0	0	0	0	0	0	0	1	0	0	1	0	1	0	7			12
19	0	0	0	0	0	0	1	1	0	1	0	0	0	1	0	0	0	0	3	0	0	1	0	2	0	5			15
20	0	0	0	0	0	0	2	0	0	0	0	0	0	0	0	0	0	0	1	0	0	2	0	0	0	1			6
21	0	0	0	0	0	0	1	1	0	2	0	0	0	0	0	0	1	0	4	0	3	1	0	1	0	8			22
22	0	0	0	0	0	0	1	1	0	2	0	0	0	0	0	0	0	0	2	0	0	2	0	1	0	7			16
23	0	0	0	0	0	0	1	0	0	1	0	0	0	0	0	1	1	0	2	0	0	1	0	0	0	9			16
24	0	0	0	0	0	0	1	0	0	0	0	0	0	0	0	0	0	0	1	0	0	0	0	0	0	7			9
25-29	0	0	0	0	0	0	3	0	0	2	0	1	0	0	0	0	0	0	7	0	2	8	0	8	0	23			54
30-34	0	0	0	0	0	2	4	1	0	2	0	1	0	0	0	1	0	0	3	0	6	4	0	6	0	25			55
35-39	0	0	0	0	0	0	2	0	0	6	1	0	0	0	0	1	0	0	1	0	2	2	0	7	0	14			36
40-44	0	0	0	0	0	0	1	0	0	7	0	0	0	0	0	0	0	0	1	0	3	2	0	6	0	9			29
45-49	0	0	0	0	0	0	1	0	0	4	0	0	0	0	1	0	0	0	1	0	1	7	0	3	0	7			25
50-54	0	0	0	0	0	0	1	0	0	5	0	0	0	0	0	0	0	0	3	0	0	8	0	5	0	3			25
55-59	0	0	0	0	0	0	1	0	0	2	0	0	0	0	0	0	1	0	0	0	1	2	0	1	0	4			12
60-64	0	0	0	0	0	0	0	0	0	1	0	1	0	0	0	1	0	0	0	0	0	4	0	2	0	0			9
65+	0	0	0	0	0	0	0	0	0	1	0	0	0	0	0	0	0	0	0	0	0	0	0	2	0	0			3
Tot 18+	0	0	0	0	0	2	21	5	0	36	1	3	0	1	1	4	3	0	30	0	18	45	0	45	0	129			344
Male	0	0	0	0	0	2	14	6	0	32	1	3	0	1	1	4	1	1	28	0	13	37	0	33	0	103	0	0	280
Female	0	0	0	0	0	0	8	1	0	5	0	1	0	0	1	0	2	0	5	0	5	8	0	13	0	30	0	0	79
White	0	0	0	0	0	2	20	3	0	34	1	1	0	0	2	4	3	1	26	0	12	41	0	43	0	113	0	0	306
Black	0	0	0	0	0	0	1	4	0	3	0	2	0	1	0	0	0	0	6	0	2	1	0	1	0	18	0	0	39
Indian	0	0	0	0	0	0	0	0	0	0	0	0	0	0	0	0	0	0	0	0	0	0	0	0	0	0	0	0	0
Asian	0	0	0	0	0	0	0	0	0	0	0	0	0	0	0	0	0	0	0	0	0	0	0	0	0	0	0	0	0
Unk Race	0	0	0	0	0	0	1	0	0	0	0	1	0	0	0	0	0	0	1	0	4	3	0	2	0	2	0	0	14
Total	0	0	0	0	0	2	22	7	0	37	1	4	0	1	2	4	3	1	33	0	18	45	0	46	0	133	0	0	359

Offense Statistics for Year 2015 **Agency or Area:** Pomfret **Pop:** 4,002

Index Offense	Offenses Number	Offenses Rate	Clearances Number	Clearances Pct.	Value Stolen Total	Value Stolen Average
Murder	0	0.0	0	-----	$0	-----
Rape	0	0.0	0	-----	$0	-----
Robbery	1	25.0	0	0.0%	$600	$600
Aggravated Assault	0	0.0	0	-----	-----	-----
Burglary	3	75.0	0	0.0%	$3,393	$1,131
Larceny	9	224.9	0	0.0%	$30,463	$3,385
Motor Vehicle Theft	1	25.0	0	0.0%	$12,000	$12,000
Arson	0	0.0	0	-----	$0	-----
Crime Index Total[1]:	**14**	**349.8**	**0**	**0.0%**	**$46,456**	**$3,318**

[1] Arson not included

Value Recovered: **$16,900**

Murder

Victim-Offender Relationship	female	male
Spouse	0	0
Live-In	0	0
Ex-spouse	0	0
Ex-live-in	0	0
Co-procreator	0	0
Parent	0	0
Stepparent	0	0
In-law	0	0
Grandparent	0	0
Child	0	0
Stepchild	0	0
Grandchild	0	0
Sibling	0	0
Other Family	0	0
Boy/Girlfriend	0	0
Homosexual	0	0
Friend	0	0
Child of Partner	0	0
Neighbor	0	0
Employee	0	0
Employer	0	0
Babysittee	0	0
Acquaintance	0	0
Other Known	0	0
Stranger	0	0
Unknown	0	0

Circumstance	
Argument	0
LEOKA	0
Drug Dealing	0
Gangland	0
Juvenile Gang	0
Lover's Quarrel	0
Mercy Killing	0
Other Felony	0
Other	0
Unknown	0

Weapon	
Handgun	0
Rifle	0
Shotgun	0
Other Gun	0
Unspec. Firearm	0
Knife	0
Blunt Object	0
Motor Vehicle	0
Strongarm	0
Poison	0
Explosives	0
Fire	0
Narcotics	0
Asphyxiation	0
Other	0
Unknown	0

Rape	n (clr)*
Completed	0 (0)
Attempted	0 (0)

Aggravated Assault	n (clr)
Firearm	0 (0)
Knife, Cutting Instrument	0 (0)
Other Dangerous Weapon	0 (0)
Strongarm (hands, feet, etc.)	0 (0)

Other Offenses	n (clr)
Negligent Manslaughter	0 (0)
Simple Assault	6 (0)
Officer Killed	0 nc
Officer Assaulted	0 (0)

*n: offense; clr: clearance; nc: not collected.

Robbery	n (clr)	Total Loss	Avg. Loss
Highway/Street	0	$0	$0
Gas Station	0	$0	$0
Convenience Store	0	$0	$0
Bank	0	$0	$0
Other Business	0	$0	$0
Residence	1	$600	$600
Miscellaneous	0	$0	$0
Firearm	1 (0)		
Knife, Sharp Instrument	0 (0)		
Other Dangerous Weapon	0 (0)		
Strongarm (hands, feet, etc.)	0 (0)		

Burglary	n (clr)	Total Loss	Avg. Loss
Residence Night	1	$5	$5
Residence Day	2	$3,388	$1,694
Residence Unknown	0	$0	$0
Non-residence Night	0	$0	$0
Non-residence Day	0	$0	$0
Non-residence Unknown	0	$0	$0
Forcible Entry	1 (0)		
Unlawful Entry-No Force	2 (0)		
Attempt Forcible Entry	0 (0)		

Larceny	n	Total Loss	Avg. Loss
Pocket-picking	0	$0	$0
Purse-snatching	0	$0	$0
Shoplifting	0	$0	$0
Items from Motor Vehicles	0	$0	$0
MV Parts & Accessories	0	$0	$0
Bicycles	0	$0	$0
Items from Buildings	1	$5,829	$5,829
From Coin-op Machines	0	$0	$0
All Other	8	$24,634	$3,079
$200 and Over	8	$30,462	$3,808
$50 to $200	0	$0	$0
Under $50	1	$1	$1

Motor Vehicle Theft	n (clr)
Auto	1 (0)
Trucks & Buses	0 (0)
Other Vehicles	0 (0)

Arson	n (clr)	Total Loss	Avg. Loss
Structural	0 (0)	$0	$0
Mobile	0 (0)	$0	$0
Other	0 (0)	$0	$0

Arrest Statistics for Year 2015 Agency: Pomfret

	Murder	Neg. Manslaughter	Forcible Rape	Robbery	Aggravated Assault	Burglary	Larceny-Theft	Motor Vehicle Theft	Arson	Simple Assault	Forgery/Counterfeiting	Fraud	Embezzlement	Stolen Property	Vandalism	Weapons Charges	Prostitution	Sex Offenses	Drug Abuse Violations	Gambling	Offense vs. Family	Driving Under Influence	Liquor Laws	Disorderly Conduct	Vagrancy	All Other Offenses	Curfew and Loitering	Runaways	TOTAL
<10	0	0	0	0	0	0	0	0	0	0	0	0	0	0	0	0	0	0	0	0	0	0	0	0	0	0	0	0	0
10-12	0	0	0	0	0	0	0	0	0	0	0	0	0	0	0	0	0	0	0	0	0	0	0	0	0	0	0	0	0
13-14	0	0	0	0	0	0	0	0	0	0	0	0	0	0	0	0	0	0	0	0	0	0	0	0	0	0	0	0	0
15	0	0	0	0	0	0	0	0	0	0	0	0	0	0	0	0	0	0	0	0	0	0	0	0	0	0	0	0	0
16	0	0	0	0	0	0	0	0	0	0	0	0	0	0	0	0	0	0	0	0	0	0	0	0	0	0	0	0	0
17	0	0	0	0	0	0	0	0	0	0	0	0	0	0	0	0	0	0	0	0	0	0	0	0	0	0	0	0	0
Tot <18	0	0	0	0	0	0	0	0	0	0	0	0	0	0	0	0	0	0	0	0	0	0	0	0	0	0	0	0	0
18	0	0	0	0	0	0	0	0	0	0	0	0	0	0	0	0	0	0	0	0	0	0	0	0	0	0			0
19	0	0	0	0	0	0	0	0	0	0	0	0	0	0	0	0	0	0	0	0	0	0	0	0	0	0			0
20	0	0	0	0	0	0	0	0	0	0	0	0	0	0	0	0	0	0	0	0	0	0	0	0	0	0			0
21	0	0	0	0	0	0	0	0	0	0	0	0	0	0	0	0	0	0	0	0	0	0	0	0	0	0			0
22	0	0	0	0	0	0	0	0	0	0	0	0	0	0	0	0	0	0	0	0	0	0	0	0	0	0			0
23	0	0	0	0	0	0	0	0	0	0	0	0	0	0	0	0	0	0	0	0	0	0	0	0	0	0			0
24	0	0	0	0	0	0	0	0	0	0	0	0	0	0	0	0	0	0	0	0	0	1	0	0	0	0			1
25-29	0	0	0	0	0	0	0	0	0	0	0	0	0	0	0	0	0	0	0	0	0	1	0	0	0	0			1
30-34	0	0	0	0	0	0	0	0	0	0	0	0	0	0	0	0	0	0	0	0	0	0	0	0	0	0			0
35-39	0	0	0	0	0	0	0	0	0	0	0	0	0	0	0	0	0	0	0	0	0	0	0	0	0	2			2
40-44	0	0	0	0	0	0	0	0	0	0	0	0	0	0	0	0	0	0	0	0	1	1	0	0	0	0			2
45-49	0	0	0	0	0	0	0	0	0	0	0	0	0	0	0	0	0	0	0	0	0	1	0	1	0	1			3
50-54	0	0	0	0	0	0	0	0	0	0	0	0	0	0	1	0	0	0	0	0	0	0	0	0	0	0			1
55-59	0	0	0	0	0	0	0	0	0	0	0	0	0	0	0	0	0	0	0	0	0	0	0	0	0	0			0
60-64	0	0	0	0	0	0	0	0	0	0	0	0	0	0	0	0	0	0	0	0	0	1	0	0	0	0			1
65+	0	0	0	0	0	0	0	0	0	0	0	0	0	0	0	0	0	0	0	0	0	0	0	0	0	0			0
Tot 18+	0	0	0	0	0	0	0	0	0	0	0	0	0	0	1	0	0	0	0	0	1	5	0	1	0	3			11
Male	0	0	0	0	0	0	0	0	0	0	0	0	0	0	0	0	0	0	0	0	1	2	0	1	0	3	0	0	7
Female	0	0	0	0	0	0	0	0	0	0	0	0	0	0	1	0	0	0	0	0	0	3	0	0	0	0	0	0	4
White	0	0	0	0	0	0	0	0	0	0	0	0	0	0	0	0	0	0	0	0	1	4	0	1	0	3	0	0	9
Black	0	0	0	0	0	0	0	0	0	0	0	0	0	0	0	0	0	0	0	0	0	0	0	0	0	0	0	0	0
Indian	0	0	0	0	0	0	0	0	0	0	0	0	0	0	0	0	0	0	0	0	0	0	0	0	0	0	0	0	0
Asian	0	0	0	0	0	0	0	0	0	0	0	0	0	0	0	0	0	0	0	0	0	0	0	0	0	0	0	0	0
Unk Race	0	0	0	0	0	0	0	0	0	0	0	0	0	0	1	0	0	0	0	0	0	1	0	0	0	0	0	0	2
Total	0	0	0	0	0	0	0	0	0	0	0	0	0	0	1	0	0	0	0	0	1	5	0	1	0	3	0	0	11

Offense Statistics for Year 2015 **Agency or Area:** Portland **Pop:** 9,200

Index Offense	Offenses Number	Offenses Rate	Clearances Number	Clearances Pct.	Value Stolen Total	Value Stolen Average
Murder	0	0.0	0	-----	$0	-----
Rape	0	0.0	0	-----	$0	-----
Robbery	1	10.9	0	0.0%	$1,982	$1,982
Aggravated Assault	2	21.7	1	50.0%	-----	-----
Burglary	13	141.3	3	23.1%	$14,074	$1,083
Larceny	55	597.8	11	20.0%	$21,385	$389
Motor Vehicle Theft	4	43.5	1	25.0%	$16,500	$4,125
Arson	0	0.0	0	-----	$0	-----
Crime Index Total[1]:	**75**	**815.2**	**16**	**21.3%**	**$53,941**	**$719**

[1] Arson not included

Value Recovered: **$12,689**

Murder

Victim-Offender Relationship	female	male
Spouse	0	0
Live-In	0	0
Ex-spouse	0	0
Ex-live-in	0	0
Co-procreator	0	0
Parent	0	0
Stepparent	0	0
In-law	0	0
Grandparent	0	0
Child	0	0
Stepchild	0	0
Grandchild	0	0
Sibling	0	0
Other Family	0	0
Boy/Girlfriend	0	0
Homosexual	0	0
Friend	0	0
Child of Partner	0	0
Neighbor	0	0
Employee	0	0
Employer	0	0
Babysittee	0	0
Acquaintance	0	0
Other Known	0	0
Stranger	0	0
Unknown	0	0

Circumstance	
Argument	0
LEOKA	0
Drug Dealing	0
Gangland	0
Juvenile Gang	0
Lover's Quarrel	0
Mercy Killing	0
Other Felony	0
Other	0
Unknown	0

Weapon	
Handgun	0
Rifle	0
Shotgun	0
Other Gun	0
Unspec. Firearm	0
Knife	0
Blunt Object	0
Motor Vehicle	0
Strongarm	0
Poison	0
Explosives	0
Fire	0
Narcotics	0
Asphyxiation	0
Other	0
Unknown	0

Rape	n (clr)*
Completed	0 (0)
Attempted	0 (0)

Aggravated Assault	n (clr)
Firearm	0 (0)
Knife, Cutting Instrument	1 (0)
Other Dangerous Weapon	0 (0)
Strongarm (hands, feet, etc.)	1 (1)

Other Offenses	n (clr)
Negligent Manslaughter	0 (0)
Simple Assault	1 (1)
Officer Killed	0 nc
Officer Assaulted	0 (0)

*n: offense; clr: clearance; nc: not collected.

Robbery	n (clr)	Total Loss	Avg. Loss
Highway/Street	0	$0	$0
Gas Station	0	$0	$0
Convenience Store	0	$0	$0
Bank	0	$0	$0
Other Business	1	$1,982	$1,982
Residence	0	$0	$0
Miscellaneous	0	$0	$0
Firearm	0 (0)		
Knife, Sharp Instrument	1 (0)		
Other Dangerous Weapon	0 (0)		
Strongarm (hands, feet, etc.)	0 (0)		

Burglary	n (clr)	Total Loss	Avg. Loss
Residence Night	1	$0	$0
Residence Day	3	$0	$0
Residence Unknown	2	$4,135	$2,068
Non-residence Night	7	$9,939	$1,420
Non-residence Day	0	$0	$0
Non-residence Unknown	0	$0	$0
Forcible Entry	5 (1)		
Unlawful Entry-No Force	6 (1)		
Attempt Forcible Entry	2 (1)		

Larceny	n	Total Loss	Avg. Loss
Pocket-picking	0	$0	$0
Purse-snatching	0	$0	$0
Shoplifting	4	$152	$38
Items from Motor Vehicles	11	$3,542	$322
MV Parts & Accessories	0	$0	$0
Bicycles	1	$300	$300
Items from Buildings	11	$10,638	$967
From Coin-op Machines	0	$0	$0
All Other	28	$6,753	$241
$200 and Over	14	$20,575	$1,470
$50 to $200	8	$808	$101
Under $50	33	$2	$0

Motor Vehicle Theft	n (clr)
Auto	4 (1)
Trucks & Buses	0 (0)
Other Vehicles	0 (0)

Arson	n (clr)	Total Loss	Avg. Loss
Structural	0 (0)	$0	$0
Mobile	0 (0)	$0	$0
Other	0 (0)	$0	$0

Arrest Statistics for Year 2015 Agency: Portland

	Murder	Neg. Manslaughter	Forcible Rape	Robbery	Aggravated Assault	Burglary	Larceny-Theft	Motor Vehicle Theft	Arson	Simple Assault	Forgery/Counterfeiting	Fraud	Embezzlement	Stolen Property	Vandalism	Weapons Charges	Prostitution	Sex Offenses	Drug Abuse Violations	Gambling	Offense vs. Family	Driving Under Influence	Liquor Laws	Disorderly Conduct	Vagrancy	All Other Offenses	Curfew and Loitering	Runaways	TOTAL
<10	0	0	0	0	0	0	0	0	0	0	0	0	0	0	0	0	0	0	0	0	0	0	0	0	0	0	0	0	0
10-12	0	0	0	0	0	0	0	0	0	0	0	0	0	0	0	0	0	0	0	0	0	0	0	0	0	0	0	0	0
13-14	0	0	0	0	0	0	0	0	0	0	0	0	0	0	0	0	0	0	0	0	0	0	0	1	0	0	0	0	1
15	0	0	0	0	0	0	0	0	0	0	0	0	0	0	0	0	0	0	0	0	0	0	0	0	0	0	0	0	0
16	0	0	0	0	0	0	0	0	0	0	0	0	0	0	0	0	0	0	0	0	0	0	0	0	0	0	0	0	0
17	0	0	0	0	0	0	0	0	0	0	0	0	0	0	0	0	0	0	3	0	0	0	0	0	0	0	0	0	3
Tot <18	0	0	0	0	0	0	0	0	0	0	0	0	0	0	0	0	0	0	3	0	0	0	0	1	0	0	0	0	4
18	0	0	0	0	0	0	0	0	0	0	0	0	0	0	0	0	0	0	0	0	0	0	0	1	0	1			2
19	0	0	0	0	0	0	0	0	0	0	0	0	0	0	0	0	0	0	4	0	0	0	0	1	0	1			6
20	0	0	0	0	0	0	6	0	0	1	2	2	0	0	0	0	0	0	0	0	0	0	0	1	0	2			14
21	0	0	0	0	0	2	3	0	0	0	0	0	0	0	0	0	0	0	0	0	0	0	0	2	0	0			7
22	0	0	0	0	0	1	4	0	0	0	0	2	0	0	0	0	0	0	0	0	0	0	0	1	0	1			9
23	0	0	0	0	0	1	1	0	0	0	0	0	0	0	1	0	0	0	0	0	0	0	0	0	0	0			3
24	0	0	0	0	0	0	1	0	0	0	0	0	0	0	1	1	0	0	2	0	0	0	0	0	0	0			5
25-29	0	0	0	0	0	0	2	0	0	0	0	0	0	0	1	0	0	0	2	0	0	1	0	1	0	2			9
30-34	0	0	0	0	1	0	3	0	0	0	0	0	0	0	0	0	0	2	0	0	2	2	0	3	0	5			18
35-39	0	0	0	0	0	2	4	1	0	0	0	0	0	0	4	0	0	0	1	0	0	0	0	2	0	5			19
40-44	0	0	0	0	0	3	5	0	0	0	1	1	0	0	2	0	0	0	0	0	0	3	0	1	0	1			17
45-49	0	0	0	0	0	0	0	0	0	0	0	0	0	0	0	1	0	0	0	0	0	1	0	4	0	1			7
50-54	0	0	0	0	0	0	0	0	0	0	5	0	0	0	0	0	0	0	0	0	0	2	0	2	0	0			9
55-59	0	0	0	0	0	0	0	0	0	0	0	0	0	0	0	0	0	0	0	0	0	0	0	3	0	0			3
60-64	0	0	0	0	0	0	1	0	0	0	0	0	0	0	0	0	0	0	0	0	0	0	0	1	0	0			2
65+	0	0	0	0	0	0	0	0	0	0	0	0	0	0	0	0	0	0	0	0	0	0	0	0	0	0			0
Tot 18+	0	0	0	0	1	9	30	1	0	1	8	5	0	0	9	2	0	2	9	0	2	9	0	23	0	19			130
Male	0	0	0	0	0	5	20	1	0	0	2	3	0	0	6	2	0	2	9	0	2	6	0	19	0	14	0	0	91
Female	0	0	0	0	1	4	10	0	0	1	6	2	0	0	3	0	0	0	3	0	0	3	0	5	0	5	0	0	43
White	0	0	0	0	1	7	28	1	0	1	8	5	0	0	9	2	0	2	9	0	2	9	0	20	0	19	0	0	123
Black	0	0	0	0	0	2	2	0	0	0	0	0	0	0	0	0	0	0	3	0	0	0	0	4	0	0	0	0	11
Indian	0	0	0	0	0	0	0	0	0	0	0	0	0	0	0	0	0	0	0	0	0	0	0	0	0	0	0	0	0
Asian	0	0	0	0	0	0	0	0	0	0	0	0	0	0	0	0	0	0	0	0	0	0	0	0	0	0	0	0	0
Unk Race	0	0	0	0	0	0	0	0	0	0	0	0	0	0	0	0	0	0	0	0	0		0	0	0	0	0	0	
Total	0	0	0	0	1	9	30	1	0	1	8	5	0	0	9	2	0	2	12	0	2	9	0	24	0	19	0	0	134

Offense Statistics for Year 2015 **Agency or Area:** Preston **Pop:** 4,939

Index Offense	Offenses Number	Offenses Rate	Clearances Number	Clearances Pct.	Value Stolen Total	Value Stolen Average
Murder	0	0.0	0	-----	$0	-----
Rape	1	20.2	1	100.0%	$0	$0
Robbery	0	0.0	0	-----	$0	-----
Aggravated Assault	5	101.2	4	80.0%	-----	-----
Burglary	6	121.5	0	0.0%	$7,558	$1,260
Larceny	14	283.5	3	21.4%	$21,739	$1,553
Motor Vehicle Theft	6	121.5	1	16.7%	$54,040	$9,007
Arson	0	0.0	0	-----	$0	-----
Crime Index Total[1]:	**32**	**647.9**	**9**	**28.1%**	**$83,337**	**$2,604**

[1] Arson not included

Value Recovered: **$47,600**

Murder

Victim-Offender Relationship	female	male
Spouse	0	0
Live-In	0	0
Ex-spouse	0	0
Ex-live-in	0	0
Co-procreator	0	0
Parent	0	0
Stepparent	0	0
In-law	0	0
Grandparent	0	0
Child	0	0
Stepchild	0	0
Grandchild	0	0
Sibling	0	0
Other Family	0	0
Boy/Girlfriend	0	0
Homosexual	0	0
Friend	0	0
Child of Partner	0	0
Neighbor	0	0
Employee	0	0
Employer	0	0
Babysittee	0	0
Acquaintance	0	0
Other Known	0	0
Stranger	0	0
Unknown	0	0

Circumstance	
Argument	0
LEOKA	0
Drug Dealing	0
Gangland	0
Juvenile Gang	0
Lover's Quarrel	0
Mercy Killing	0
Other Felony	0
Other	0
Unknown	0

Weapon	
Handgun	0
Rifle	0
Shotgun	0
Other Gun	0
Unspec. Firearm	0
Knife	0
Blunt Object	0
Motor Vehicle	0
Strongarm	0
Poison	0
Explosives	0
Fire	0
Narcotics	0
Asphyxiation	0
Other	0
Unknown	0

Rape	n (clr)*
Completed	1 (1)
Attempted	0 (0)

Aggravated Assault	n (clr)
Firearm	0 (0)
Knife, Cutting Instrument	0 (0)
Other Dangerous Weapon	4 (4)
Strongarm (hands, feet, etc.)	1 (0)

Other Offenses	n (clr)
Negligent Manslaughter	0 (0)
Simple Assault	14 (9)
Officer Killed	0 nc
Officer Assaulted	0 (0)

*n: offense; clr: clearance; nc: not collected.

Robbery	n (clr)	Total Loss	Avg. Loss
Highway/Street	0	$0	$0
Gas Station	0	$0	$0
Convenience Store	0	$0	$0
Bank	0	$0	$0
Other Business	0	$0	$0
Residence	0	$0	$0
Miscellaneous	0	$0	$0
Firearm	0 (0)		
Knife, Sharp Instrument	0 (0)		
Other Dangerous Weapon	0 (0)		
Strongarm (hands, feet, etc.)	0 (0)		

Burglary	n (clr)	Total Loss	Avg. Loss
Residence Night	1	$1,375	$1,375
Residence Day	2	$3,500	$1,750
Residence Unknown	0	$0	$0
Non-residence Night	1	$1,112	$1,112
Non-residence Day	2	$1,571	$786
Non-residence Unknown	0	$0	$0
Forcible Entry	4 (0)		
Unlawful Entry-No Force	2 (0)		
Attempt Forcible Entry	0 (0)		

Larceny	n	Total Loss	Avg. Loss
Pocket-picking	0	$0	$0
Purse-snatching	0	$0	$0
Shoplifting	0	$0	$0
Items from Motor Vehicles	1	$150	$150
MV Parts & Accessories	1	$900	$900
Bicycles	0	$0	$0
Items from Buildings	1	$569	$569
From Coin-op Machines	0	$0	$0
All Other	11	$20,120	$1,829
$200 and Over	8	$21,319	$2,665
$50 to $200	3	$350	$117
Under $50	3	$70	$23

Motor Vehicle Theft	n (clr)
Auto	5 (0)
Trucks & Buses	1 (1)
Other Vehicles	0 (0)

Arson	n (clr)	Total Loss	Avg. Loss
Structural	0 (0)	$0	$0
Mobile	0 (0)	$0	$0
Other	0 (0)	$0	$0

Arrest Statistics for Year 2015 Agency: Preston

	Murder	Neg. Manslaughter	Forcible Rape	Robbery	Aggravated Assault	Burglary	Larceny-Theft	Motor Vehicle Theft	Arson	Simple Assault	Forgery/Counterfeiting	Fraud	Embezzlement	Stolen Property	Vandalism	Weapons Charges	Prostitution	Sex Offenses	Drug Abuse Violations	Gambling	Offense vs. Family	Driving Under Influence	Liquor Laws	Disorderly Conduct	Vagrancy	All Other Offenses	Curfew and Loitering	Runaways	TOTAL
<10	0	0	0	0	0	0	0	0	0	0	0	0	0	0	0	0	0	0	0	0	0	0	0	0	0	0	0	0	0
10-12	0	0	0	0	0	0	0	0	0	0	0	0	0	0	0	0	0	0	0	0	0	0	0	0	0	0	0	0	0
13-14	0	0	0	0	0	0	0	0	0	0	0	0	0	0	0	0	0	0	0	0	0	0	0	0	0	0	0	0	0
15	0	0	0	0	0	0	0	0	0	0	0	0	0	0	0	0	0	0	0	0	0	0	0	0	0	0	0	0	0
16	0	0	0	0	0	0	0	0	0	0	0	0	0	0	0	0	0	0	0	0	0	0	0	0	0	0	0	0	0
17	0	0	0	0	0	0	0	0	0	0	0	0	0	0	0	0	0	0	0	0	0	0	0	0	0	0	0	0	0
Tot <18	0	0	0	0	0	0	0	0	0	0	0	0	0	0	0	0	0	0	0	0	0	0	0	0	0	0	0	0	0
18	0	0	0	0	0	0	0	0	0	0	0	0	0	0	0	0	0	0	0	0	0	0	0	0	0	0			0
19	0	0	0	0	0	0	0	0	0	0	0	0	0	0	0	0	0	0	0	0	0	0	0	0	0	0			0
20	0	0	0	0	0	0	0	0	0	0	0	0	0	0	0	0	0	0	0	0	0	2	0	1	0	0			3
21	0	0	0	0	1	0	0	0	0	0	0	0	0	0	0	0	0	0	1	0	0	0	0	0	0	1			3
22	0	0	0	0	0	0	0	0	0	0	0	0	0	0	0	0	0	0	0	0	0	1	0	0	0	0			1
23	0	0	0	0	0	0	0	0	0	0	0	0	0	0	0	0	0	0	0	0	0	1	0	0	0	1			2
24	0	0	0	0	1	0	0	0	0	0	0	0	0	0	0	0	0	0	0	0	0	2	0	1	0	0			4
25-29	0	0	0	0	0	0	1	0	0	0	0	0	0	0	0	0	0	0	0	0	0	2	0	1	0	5			9
30-34	0	0	0	0	0	0	1	1	0	2	0	0	0	0	0	0	0	0	1	0	0	0	0	6	0	2			13
35-39	0	0	0	0	1	0	1	0	0	1	0	0	0	0	0	0	0	0	0	0	0	3	0	1	0	3			10
40-44	0	0	0	0	0	0	0	0	0	0	0	0	0	0	1	0	0	0	1	0	0	3	0	0	0	1			6
45-49	0	0	0	0	0	0	1	0	0	2	0	0	0	0	0	0	0	0	0	0	1	2	0	1	0	0			7
50-54	0	0	0	0	0	0	2	0	0	0	0	0	0	0	0	0	0	0	1	0	0	2	0	1	0	0			6
55-59	0	0	0	0	0	0	0	0	0	1	0	0	0	0	0	0	0	1	0	0	0	3	0	2	0	3			10
60-64	0	0	0	0	0	0	0	0	0	0	0	0	0	0	0	0	0	0	0	0	0	1	0	0	0	0			1
65+	0	0	0	0	0	0	0	0	0	1	0	0	0	0	0	0	0	0	0	0	0	0	0	0	0	0			1
Tot 18+	0	0	0	0	3	0	6	1	0	7	0	0	0	0	1	0	0	1	4	0	1	22	0	14	0	16			76
Male	0	0	0	0	3	0	5	1	0	7	0	0	0	0	1	0	0	1	4	0	1	15	0	11	0	11	0	0	60
Female	0	0	0	0	0	0	1	0	0	0	0	0	0	0	0	0	0	0	0	0	0	7	0	3	0	5	0	0	16
White	0	0	0	0	2	0	4	0	0	7	0	0	0	0	1	0	0	1	4	0	1	19	0	9	0	15	0	0	63
Black	0	0	0	0	1	0	2	1	0	0	0	0	0	0	0	0	0	0	0	0	0	1	0	3	0	1	0	0	9
Indian	0	0	0	0	0	0	0	0	0	0	0	0	0	0	0	0	0	0	0	0	0	0	0	0	0	0	0	0	0
Asian	0	0	0	0	0	0	0	0	0	0	0	0	0	0	0	0	0	0	0	0	0	1	0	0	0	0	0	0	1
Unk Race	0	0	0	0	0	0	0	0	0	0	0	0	0	0	0	0	0	0	0	0	0	1	0	2	0	0	0	0	3
Total	0	0	0	0	3	0	6	1	0	7	0	0	0	0	1	0	0	1	4	0	1	22	0	14	0	16	0	0	76

Offense Statistics for Year 2015 **Agency or Area:** Prospect **Pop:** 9,174

Index Offense	Offenses Number	Offenses Rate	Clearances Number	Clearances Pct.	Value Stolen Total	Value Stolen Average
Murder	0	0.0	0	-----	$0	-----
Rape	0	0.0	1	-----	$0	-----
Robbery	0	0.0	0	-----	$0	-----
Aggravated Assault	3	32.7	3	100.0%	-----	-----
Burglary	27	294.3	3	11.1%	$28,804	$1,067
Larceny	48	523.2	9	18.8%	$744,655	$15,514
Motor Vehicle Theft	14	152.6	0	0.0%	$63,684	$4,549
Arson	1	10.9	0	0.0%	$5,000	$5,000
Crime Index Total[1]:	**92**	**1,002.8**	**16**	**17.4%**	**$837,143**	**$9,099**

[1] Arson not included

Value Recovered: **$4,435**

Murder

Victim-Offender Relationship	female	male
Spouse	0	0
Live-In	0	0
Ex-spouse	0	0
Ex-live-in	0	0
Co-procreator	0	0
Parent	0	0
Stepparent	0	0
In-law	0	0
Grandparent	0	0
Child	0	0
Stepchild	0	0
Grandchild	0	0
Sibling	0	0
Other Family	0	0
Boy/Girlfriend	0	0
Homosexual	0	0
Friend	0	0
Child of Partner	0	0
Neighbor	0	0
Employee	0	0
Employer	0	0
Babysittee	0	0
Acquaintance	0	0
Other Known	0	0
Stranger	0	0
Unknown	0	0

Circumstance	
Argument	0
LEOKA	0
Drug Dealing	0
Gangland	0
Juvenile Gang	0
Lover's Quarrel	0
Mercy Killing	0
Other Felony	0
Other	0
Unknown	0

Weapon	
Handgun	0
Rifle	0
Shotgun	0
Other Gun	0
Unspec. Firearm	0
Knife	0
Blunt Object	0
Motor Vehicle	0
Strongarm	0
Poison	0
Explosives	0
Fire	0
Narcotics	0
Asphyxiation	0
Other	0
Unknown	0

Rape	n (clr)*
Completed	0 (1)
Attempted	0 (0)

Aggravated Assault	n (clr)
Firearm	0 (0)
Knife, Cutting Instrument	1 (1)
Other Dangerous Weapon	2 (2)
Strongarm (hands, feet, etc.)	0 (0)

Other Offenses	n (clr)
Negligent Manslaughter	0 (0)
Simple Assault	14 (10)
Officer Killed	0 nc
Officer Assaulted	0 (0)

*n: offense; clr: clearance; nc: not collected.

Robbery	n (clr)	Total Loss	Avg. Loss
Highway/Street	0	$0	$0
Gas Station	0	$0	$0
Convenience Store	0	$0	$0
Bank	0	$0	$0
Other Business	0	$0	$0
Residence	0	$0	$0
Miscellaneous	0	$0	$0
Firearm	0 (0)		
Knife, Sharp Instrument	0 (0)		
Other Dangerous Weapon	0 (0)		
Strongarm (hands, feet, etc.)	0 (0)		

Burglary	n (clr)	Total Loss	Avg. Loss
Residence Night	5	$2,376	$475
Residence Day	13	$24,980	$1,922
Residence Unknown	0	$0	$0
Non-residence Night	5	$592	$118
Non-residence Day	4	$856	$214
Non-residence Unknown	0	$0	$0
Forcible Entry	17 (2)		
Unlawful Entry-No Force	8 (1)		
Attempt Forcible Entry	2 (0)		

Larceny	n	Total Loss	Avg. Loss
Pocket-picking	0	$0	$0
Purse-snatching	0	$0	$0
Shoplifting	8	$268	$34
Items from Motor Vehicles	10	$86,521	$8,652
MV Parts & Accessories	1	$260	$260
Bicycles	0	$0	$0
Items from Buildings	8	$23,610	$2,951
From Coin-op Machines	0	$0	$0
All Other	21	$633,996	$30,190
$200 and Over	33	$743,960	$22,544
$50 to $200	5	$514	$103
Under $50	10	$181	$18

Motor Vehicle Theft	n (clr)
Auto	5 (0)
Trucks & Buses	0 (0)
Other Vehicles	9 (0)

Arson	n (clr)	Total Loss	Avg. Loss
Structural	0 (0)	$0	$0
Mobile	1 (0)	$5,000	$5,000
Other	0 (0)	$0	$0

Arrest Statistics for Year 2015 Agency: Prospect

	Murder	Neg. Manslaughter	Forcible Rape	Robbery	Aggravated Assault	Burglary	Larceny-Theft	Motor Vehicle Theft	Arson	Simple Assault	Forgery/Counterfeiting	Fraud	Embezzlement	Stolen Property	Vandalism	Weapons Charges	Prostitution	Sex Offenses	Drug Abuse Violations	Gambling	Offense vs. Family	Driving Under Influence	Liquor Laws	Disorderly Conduct	Vagrancy	All Other Offenses	Curfew and Loitering	Runaways	TOTAL
<10	0	0	0	0	0	0	0	0	0	0	0	0	0	0	0	0	0	0	0	0	0	0	0	0	0	0	0	0	0
10-12	0	0	0	0	0	0	0	0	0	0	0	0	0	0	0	0	0	0	0	0	0	0	0	0	0	0	0	0	0
13-14	0	0	0	0	0	0	0	0	0	0	0	0	0	0	0	0	0	0	0	0	0	0	0	0	0	0	0	0	0
15	0	0	0	0	0	0	0	0	0	0	0	0	0	0	0	0	0	0	0	0	0	0	0	0	0	0	0	0	0
16	0	0	0	0	0	0	0	0	0	0	0	0	0	0	0	0	0	0	0	0	0	0	0	0	0	0	0	0	0
17	0	0	0	0	0	0	0	0	0	0	0	0	0	0	0	0	0	0	0	0	0	0	0	0	0	0	0	0	0
Tot <18	0	0	0	0	0	0	0	0	0	0	0	0	0	0	0	0	0	0	0	0	0	0	0	0	0	0	0	0	0
18	0	0	0	0	0	0	0	0	0	0	0	0	0	0	0	0	0	0	0	0	0	0	0	0	0	0			0
19	0	0	0	0	0	1	2	0	0	0	0	0	0	0	0	0	0	0	1	0	0	0	0	0	0	3			7
20	0	0	0	0	0	0	0	0	0	0	0	0	0	0	0	0	0	0	0	0	0	1	0	0	0	0			1
21	0	0	0	0	1	0	0	0	0	0	0	0	0	0	0	0	0	0	0	0	0	0	0	0	0	0			1
22	0	0	0	0	0	0	1	0	0	0	0	1	0	0	0	0	0	0	0	0	0	0	0	0	0	0			2
23	0	0	0	0	0	0	0	0	0	0	0	0	0	0	0	0	0	0	0	0	0	0	0	1	0	0			1
24	0	0	0	0	0	0	1	0	0	0	0	0	0	0	0	0	0	0	0	0	0	0	0	0	0	0			1
25-29	0	0	0	0	0	1	1	0	0	1	0	0	0	0	0	0	0	0	0	0	0	1	0	0	0	0			4
30-34	0	0	0	0	0	0	1	0	0	0	0	0	0	0	0	0	0	0	0	0	2	1	0	2	0	0			6
35-39	0	0	0	0	0	0	0	0	0	0	0	0	0	0	0	0	0	0	0	0	0	1	0	0	0	0			1
40-44	0	0	0	0	0	0	3	0	0	4	0	0	0	0	0	0	0	0	0	0	3	1	0	2	0	0			13
45-49	0	0	0	0	0	0	0	0	0	1	0	0	0	0	1	0	0	0	0	0	1	1	0	2	0	0			6
50-54	0	0	0	0	0	0	0	0	0	1	0	0	0	0	0	0	0	0	0	0	0	1	0	1	0	0			3
55-59	0	0	0	0	2	0	0	0	0	0	0	0	0	0	0	0	0	0	0	0	1	0	0	0	0	0			3
60-64	0	0	0	0	0	0	0	0	0	0	0	0	0	0	0	0	0	0	0	0	0	0	0	0	0	1			1
65+	0	0	0	0	0	0	0	0	0	2	0	0	0	0	0	0	0	0	0	0	0	0	0	0	0	1			3
Tot 18+	0	0	0	0	3	2	9	0	0	9	0	1	0	0	1	0	0	0	1	0	7	7	0	8	0	5			53
Male	0	0	0	0	2	2	7	0	0	6	0	1	0	0	1	0	0	0	1	0	5	7	0	8	0	4	0	0	44
Female	0	0	0	0	1	0	2	0	0	3	0	0	0	0	0	0	0	0	0	0	2	0	0	0	0	1	0	0	9
White	0	0	0	0	3	2	6	0	0	7	0	1	0	0	1	0	0	0	1	0	7	7	0	4	0	5	0	0	44
Black	0	0	0	0	0	0	3	0	0	1	0	0	0	0	0	0	0	0	0	0	0	0	0	1	0	0	0	0	5
Indian	0	0	0	0	0	0	0	0	0	0	0	0	0	0	0	0	0	0	0	0	0	0	0	0	0	0	0	0	0
Asian	0	0	0	0	0	0	0	0	0	0	0	0	0	0	0	0	0	0	0	0	0	0	0	0	0	0	0	0	0
Unk Race	0	0	0	0	0	0	0	0	0	1	0	0	0	0	0	0	0	0	0	0	0		0	3	0	0	0	0	4
Total	0	0	0	0	3	2	9	0	0	9	0	1	0	0	1	0	0	0	1	0	7	7	0	8	0	5	0	0	53

Offense Statistics for Year 2015 **Agency or Area:** Putnam **Pop:** 2,238

Index Offense	Offenses Number	Offenses Rate	Clearances Number	Clearances Pct.	Value Stolen Total	Value Stolen Average
Murder	0	0.0	0	-----	$0	-----
Rape	1	44.7	0	0.0%	$0	$0
Robbery	1	44.7	0	0.0%	$26	$26
Aggravated Assault	1	44.7	0	0.0%	-----	-----
Burglary	5	223.4	0	0.0%	$17,790	$3,558
Larceny	59	2,636.3	32	54.2%	$152,736	$2,589
Motor Vehicle Theft	4	178.7	2	50.0%	$27,604	$6,901
Arson	0	0.0	0	-----	$0	-----
Crime Index Total[1]:	**71**	**3,172.5**	**34**	**47.9%**	**$198,156**	**$2,791**

[1] Arson not included

Value Recovered: **$29,789**

Murder

Victim-Offender Relationship	female	male
Spouse	0	0
Live-In	0	0
Ex-spouse	0	0
Ex-live-in	0	0
Co-procreator	0	0
Parent	0	0
Stepparent	0	0
In-law	0	0
Grandparent	0	0
Child	0	0
Stepchild	0	0
Grandchild	0	0
Sibling	0	0
Other Family	0	0
Boy/Girlfriend	0	0
Homosexual	0	0
Friend	0	0
Child of Partner	0	0
Neighbor	0	0
Employee	0	0
Employer	0	0
Babysittee	0	0
Acquaintance	0	0
Other Known	0	0
Stranger	0	0
Unknown	0	0

Circumstance	
Argument	0
LEOKA	0
Drug Dealing	0
Gangland	0
Juvenile Gang	0
Lover's Quarrel	0
Mercy Killing	0
Other Felony	0
Other	0
Unknown	0

Weapon	
Handgun	0
Rifle	0
Shotgun	0
Other Gun	0
Unspec. Firearm	0
Knife	0
Blunt Object	0
Motor Vehicle	0
Strongarm	0
Poison	0
Explosives	0
Fire	0
Narcotics	0
Asphyxiation	0
Other	0
Unknown	0

Rape	n (clr)*
Completed	1 (0)
Attempted	0 (0)

Aggravated Assault	n (clr)
Firearm	0 (0)
Knife, Cutting Instrument	0 (0)
Other Dangerous Weapon	1 (0)
Strongarm (hands, feet, etc.)	0 (0)

Other Offenses	n (clr)
Negligent Manslaughter	0 (0)
Simple Assault	5 (2)
Officer Killed	0 nc
Officer Assaulted	0 (0)

*n: offense; clr: clearance; nc: not collected.

Robbery	n (clr)	Total Loss	Avg. Loss
Highway/Street	0	$0	$0
Gas Station	0	$0	$0
Convenience Store	0	$0	$0
Bank	0	$0	$0
Other Business	1	$26	$26
Residence	0	$0	$0
Miscellaneous	0	$0	$0
Firearm	0 (0)		
Knife, Sharp Instrument	0 (0)		
Other Dangerous Weapon	0 (0)		
Strongarm (hands, feet, etc.)	1 (0)		

Burglary	n (clr)	Total Loss	Avg. Loss
Residence Night	1	$2,000	$2,000
Residence Day	1	$1,500	$1,500
Residence Unknown	0	$0	$0
Non-residence Night	2	$13,440	$6,720
Non-residence Day	1	$850	$850
Non-residence Unknown	0	$0	$0
Forcible Entry	3 (0)		
Unlawful Entry-No Force	2 (0)		
Attempt Forcible Entry	0 (0)		

Larceny	n	Total Loss	Avg. Loss
Pocket-picking	0	$0	$0
Purse-snatching	0	$0	$0
Shoplifting	15	$2,326	$155
Items from Motor Vehicles	0	$0	$0
MV Parts & Accessories	5	$10,763	$2,153
Bicycles	0	$0	$0
Items from Buildings	4	$100,532	$25,133
From Coin-op Machines	0	$0	$0
All Other	35	$39,115	$1,118
$200 and Over	30	$150,554	$5,018
$50 to $200	15	$1,903	$127
Under $50	14	$279	$20

Motor Vehicle Theft	n (clr)
Auto	4 (2)
Trucks & Buses	0 (0)
Other Vehicles	0 (0)

Arson	n (clr)	Total Loss	Avg. Loss
Structural	0 (0)	$0	$0
Mobile	0 (0)	$0	$0
Other	0 (0)	$0	$0

Arrest Statistics for Year 2015 Agency: Putnam

	Murder	Neg. Manslaughter	Forcible Rape	Robbery	Aggravated Assault	Burglary	Larceny-Theft	Motor Vehicle Theft	Arson	Simple Assault	Forgery/Counterfeiting	Fraud	Embezzlement	Stolen Property	Vandalism	Weapons Charges	Prostitution	Sex Offenses	Drug Abuse Violations	Gambling	Offense vs. Family	Driving Under Influence	Liquor Laws	Disorderly Conduct	Vagrancy	All Other Offenses	Curfew and Loitering	Runaways	TOTAL
<10	0	0	0	0	0	0	0	0	0	0	0	0	0	0	0	0	0	0	0	0	0	0	0	0	0	0	0	0	0
10-12	0	0	0	0	0	0	0	0	0	0	0	0	0	0	0	0	0	0	0	0	0	0	0	0	0	0	0	0	0
13-14	0	0	0	0	0	0	0	0	0	0	0	0	0	0	0	0	0	0	0	0	0	0	0	0	0	0	0	0	0
15	0	0	0	0	0	0	0	0	0	0	0	0	0	0	0	0	0	0	0	0	0	0	0	0	0	0	0	0	0
16	0	0	0	0	0	0	0	0	0	0	0	0	0	0	0	0	0	0	0	0	0	0	0	0	0	0	0	0	0
17	0	0	0	0	0	0	1	0	0	0	0	0	0	0	0	0	0	0	0	0	0	0	0	0	0	0	0	0	1
Tot <18	0	0	0	0	0	0	1	0	0	0	0	0	0	0	0	0	0	0	0	0	0	0	0	0	0	0	0	0	1
18	0	0	0	0	0	0	2	0	0	0	0	0	0	0	0	0	0	0	0	0	0	1	0	0	0	0			3
19	0	0	0	0	0	0	1	0	0	0	0	0	0	0	0	0	0	0	0	0	0	1	0	1	0	0			3
20	0	0	0	0	0	0	2	0	0	0	0	0	0	0	0	0	0	0	1	0	0	0	0	0	0	1			4
21	0	0	0	0	0	0	1	0	0	0	0	0	0	0	0	0	0	0	0	0	0	0	0	1	0	0			2
22	0	0	0	0	0	0	0	0	0	0	0	0	0	0	0	0	0	0	0	0	0	0	0	0	0	0			0
23	0	0	0	0	0	0	0	0	0	1	1	0	0	0	0	0	0	0	0	0	0	0	0	0	0	0			2
24	0	0	0	0	0	0	1	0	0	0	0	0	0	0	0	0	0	0	2	0	0	0	0	0	0	1			4
25-29	0	0	0	1	0	0	11	2	0	0	0	0	0	0	0	0	0	0	2	0	0	2	0	0	0	1			19
30-34	0	0	0	0	0	0	6	0	0	0	1	0	0	0	0	0	0	0	1	0	0	2	0	0	0	4			14
35-39	0	0	0	0	0	0	3	0	0	0	0	0	2	0	0	0	0	0	0	0	0	2	0	0	0	1			8
40-44	0	0	0	0	0	0	4	0	0	0	0	0	0	0	0	0	0	0	0	0	0	2	0	0	0	1			7
45-49	0	0	0	0	0	0	7	0	0	1	0	0	0	0	0	0	0	0	0	0	0	1	0	0	0	1			10
50-54	0	0	0	0	0	0	1	0	0	0	2	0	0	0	0	0	0	0	0	0	0	0	0	0	0	1			4
55-59	0	0	0	0	0	0	0	0	0	0	0	0	0	0	0	0	0	0	0	0	0	0	0	0	0	1			1
60-64	0	0	0	0	0	0	0	0	0	0	0	0	0	0	0	0	0	0	0	0	0	0	0	0	0	0			0
65+	0	0	0	0	0	0	0	0	0	0	0	0	0	0	0	0	0	0	0	0	0	0	0	0	0	0			0
Tot 18+	0	0	0	1	0	0	39	2	0	2	4	0	2	0	0	0	0	0	6	0	0	11	0	2	0	12			81
Male	0	0	0	1	0	0	20	2	0	1	2	0	1	0	0	0	0	0	4	0	0	8	0	2	0	7	0	0	48
Female	0	0	0	0	0	0	20	0	0	1	2	0	1	0	0	0	0	0	2	0	0	3	0	0	0	5	0	0	34
White	0	0	0	1	0	0	37	2	0	2	2	0	2	0	0	0	0	0	6	0	0	11	0	2	0	10	0	0	75
Black	0	0	0	0	0	0	1	0	0	0	0	0	0	0	0	0	0	0	0	0	0	0	0	0	0	0	0	0	1
Indian	0	0	0	0	0	0	0	0	0	0	0	0	0	0	0	0	0	0	0	0	0	0	0	0	0	0	0	0	0
Asian	0	0	0	0	0	0	1	0	0	0	0	0	0	0	0	0	0	0	0	0	0	0	0	0	0	0	0	0	1
Unk Race	0	0	0	0	0	0	1	0	0	0	2	0	0	0	0	0	0	0	0	0	0		0	0	0	2	0	0	5
Total	0	0	0	1	0	0	40	2	0	2	4	0	2	0	0	0	0	0	6	0	0	11	0	2	0	12	0	0	82

Offense Statistics for Year 2015 **Agency or Area:** Putnam Municipal **Pop:** 7,247

Index Offense	Offenses Number	Offenses Rate	Clearances Number	Clearances Pct.	Value Stolen Total	Value Stolen Average
Murder	0	0.0	0	-----	$0	-----
Rape	3	41.4	0	0.0%	$0	$0
Robbery	5	69.0	3	60.0%	$2	$0
Aggravated Assault	17	234.6	10	58.8%	-----	-----
Burglary	22	303.6	0	0.0%	$20,589	$936
Larceny	71	979.7	10	14.1%	$40,407	$569
Motor Vehicle Theft	1	13.8	0	0.0%	$3,200	$3,200
Arson	2	27.6	1	50.0%	$381	$191
Crime Index Total[1]:	**119**	**1,642.1**	**23**	**19.3%**	**$64,198**	**$539**

[1] Arson not included

Value Recovered: **$4,098**

Murder

Victim-Offender Relationship	female	male
Spouse	0	0
Live-In	0	0
Ex-spouse	0	0
Ex-live-in	0	0
Co-procreator	0	0
Parent	0	0
Stepparent	0	0
In-law	0	0
Grandparent	0	0
Child	0	0
Stepchild	0	0
Grandchild	0	0
Sibling	0	0
Other Family	0	0
Boy/Girlfriend	0	0
Homosexual	0	0
Friend	0	0
Child of Partner	0	0
Neighbor	0	0
Employee	0	0
Employer	0	0
Babysittee	0	0
Acquaintance	0	0
Other Known	0	0
Stranger	0	0
Unknown	0	0

Circumstance	
Argument	0
LEOKA	0
Drug Dealing	0
Gangland	0
Juvenile Gang	0
Lover's Quarrel	0
Mercy Killing	0
Other Felony	0
Other	0
Unknown	0

Weapon	
Handgun	0
Rifle	0
Shotgun	0
Other Gun	0
Unspec. Firearm	0
Knife	0
Blunt Object	0
Motor Vehicle	0
Strongarm	0
Poison	0
Explosives	0
Fire	0
Narcotics	0
Asphyxiation	0
Other	0
Unknown	0

Rape	n (clr)*
Completed	3 (0)
Attempted	*0 (0)*

Aggravated Assault	n (clr)
Firearm	*0 (0)*
Knife, Cutting Instrument	4 (3)
Other Dangerous Weapon	2 (2)
Strongarm (hands, feet, etc.)	11 (5)

Other Offenses	n (clr)
Negligent Manslaughter	*0 (0)*
Simple Assault	124 (64)
Officer Killed	*0* nc
Officer Assaulted	5 *(0)*

*n: offense; clr: clearance; nc: not collected.

Robbery	n (clr)	Total Loss	Avg. Loss
Highway/Street	1	$1	$1
Gas Station	*0*	*$0*	*$0*
Convenience Store	1	$1	$1
Bank	*0*	*$0*	*$0*
Other Business	1	$0	$0
Residence	1	$0	$0
Miscellaneous	1	$0	$0
Firearm	*0 (0)*		
Knife, Sharp Instrument	3 (2)		
Other Dangerous Weapon	*0 (0)*		
Strongarm (hands, feet, etc.)	2 (1)		

Burglary	n (clr)	Total Loss	Avg. Loss
Residence Night	5	$401	$80
Residence Day	7	$1,482	$212
Residence Unknown	*0*	*$0*	*$0*
Non-residence Night	1	$1	$1
Non-residence Day	9	$18,705	$2,078
Non-residence Unknown	*0*	*$0*	*$0*
Forcible Entry	8 (0)		
Unlawful Entry-No Force	12 (0)		
Attempt Forcible Entry	2 (0)		

Larceny	n	Total Loss	Avg. Loss
Pocket-picking	*0*	*$0*	*$0*
Purse-snatching	*0*	*$0*	*$0*
Shoplifting	8	$558	$70
Items from Motor Vehicles	13	$13,259	$1,020
MV Parts & Accessories	8	$10,707	$1,338
Bicycles	1	$100	$100
Items from Buildings	15	$7,494	$500
From Coin-op Machines	*0*	*$0*	*$0*
All Other	26	$8,289	$319
$200 and Over	32	$38,604	$1,206
$50 to $200	15	$1,574	$105
Under $50	24	$229	$10

Motor Vehicle Theft	n (clr)
Auto	1 (0)
Trucks & Buses	*0 (0)*
Other Vehicles	*0 (0)*

Arson	n (clr)	Total Loss	Avg. Loss
Structural	*0 (0)*	*$0*	*$0*
Mobile	*0 (0)*	*$0*	*$0*
Other	2 (1)	$381	$191

Arrest Statistics for Year 2015 Agency: Putnam Municipal

	Murder	Neg. Manslaughter	Forcible Rape	Robbery	Aggravated Assault	Burglary	Larceny-Theft	Motor Vehicle Theft	Arson	Simple Assault	Forgery/Counterfeiting	Fraud	Embezzlement	Stolen Property	Vandalism	Weapons Charges	Prostitution	Sex Offenses	Drug Abuse Violations	Gambling	Offense vs. Family	Driving Under Influence	Liquor Laws	Disorderly Conduct	Vagrancy	All Other Offenses	Curfew and Loitering	Runaways	TOTAL
<10	0	0	0	0	0	0	0	0	0	0	0	0	0	0	0	0	0	0	0	0	0	0	0	0	0	0	0	0	0
10-12	0	0	0	0	0	0	0	0	0	0	0	0	0	0	0	0	0	0	0	0	0	0	0	2	0	0	0	0	2
13-14	0	0	0	0	0	0	0	0	0	1	0	0	0	0	0	0	0	0	1	0	0	0	0	0	0	0	0	0	2
15	0	0	0	0	0	0	1	0	0	0	0	0	0	0	0	0	0	0	0	0	0	0	0	0	0	0	0	0	1
16	0	0	0	0	0	0	1	0	0	3	0	0	0	0	0	0	0	0	0	0	0	0	0	0	0	1	0	0	5
17	0	0	0	0	0	0	2	0	0	1	0	0	0	0	0	0	0	0	0	0	0	0	0	0	0	0	0	0	3
Tot <18	0	0	0	0	0	0	4	0	0	5	0	0	0	0	0	0	0	0	1	0	0	0	0	2	0	1	0	0	13
18	0	0	0	0	0	0	0	0	0	0	0	0	0	0	0	0	0	0	0	0	0	0	1	0	0	2			3
19	0	0	0	0	0	0	0	0	0	3	0	0	0	0	0	0	0	0	3	0	0	3	0	0	0	4			13
20	0	0	0	0	0	0	1	0	0	1	0	0	0	0	0	0	0	0	1	0	0	0	0	2	0	0			5
21	0	0	0	0	0	0	1	0	0	1	0	0	0	0	0	0	0	0	1	0	0	2	0	0	0	4			9
22	0	0	0	0	0	0	0	0	0	2	0	0	0	0	0	0	0	0	1	0	1	2	0	0	0	0			6
23	0	0	0	0	0	0	0	0	0	2	0	0	0	0	0	0	0	0	2	0	0	1	0	0	0	3			8
24	0	0	0	0	0	0	0	0	0	0	0	0	0	0	0	0	0	0	1	0	0	3	0	2	0	1			7
25-29	0	0	0	1	2	0	0	0	0	9	0	0	0	1	1	0	0	0	7	0	4	7	0	4	0	25			61
30-34	0	0	0	1	2	0	1	0	0	12	0	0	0	0	2	0	0	0	2	0	1	7	0	2	0	9			39
35-39	0	0	0	0	3	0	1	0	0	4	0	1	0	0	0	0	0	0	1	0	1	2	0	1	0	12			26
40-44	0	0	0	0	0	0	0	0	0	4	0	0	0	1	0	0	0	0	0	0	0	6	0	1	0	3			15
45-49	0	0	0	0	0	0	0	0	1	6	0	0	0	0	1	0	0	0	0	0	1	6	0	0	0	5			20
50-54	0	0	0	0	0	0	0	0	0	0	0	0	0	0	1	0	0	0	0	0	1	5	0	1	0	1			9
55-59	0	0	0	0	0	0	1	0	0	4	0	0	0	0	0	0	0	0	1	0	0	4	0	0	0	1			11
60-64	0	0	0	0	0	0	0	0	0	0	0	0	0	0	0	0	0	0	0	0	0	1	0	1	0	1			3
65+	0	0	0	0	0	0	0	0	0	0	0	0	0	0	0	0	0	0	0	0	0	1	0	1	0	2			4
Tot 18+	0	0	0	2	7	0	5	0	1	48	0	1	0	2	5	0	0	0	20	0	9	50	1	15	0	73			239
Male	0	0	0	2	5	0	7	0	0	34	0	0	0	2	4	0	0	0	16	0	6	36	1	13	0	48	0	0	174
Female	0	0	0	0	2	0	2	0	1	19	0	1	0	0	1	0	0	0	5	0	3	14	0	4	0	26	0	0	78
White	0	0	0	2	7	0	9	0	1	53	0	1	0	2	3	0	0	0	20	0	9	49	1	15	0	73	0	0	245
Black	0	0	0	0	0	0	0	0	0	0	0	0	0	0	2	0	0	0	1	0	0	1	0	2	0	0	0	0	6
Indian	0	0	0	0	0	0	0	0	0	0	0	0	0	0	0	0	0	0	0	0	0	0	0	0	0	1	0	0	1
Asian	0	0	0	0	0	0	0	0	0	0	0	0	0	0	0	0	0	0	0	0	0	0	0	0	0	0	0	0	0
Unk Race	0	0	0	0	0	0	0	0	0	0	0	0	0	0	0	0	0	0	0	0	0		0	0	0	0	0	0	
Total	0	0	0	2	7	0	9	0	1	53	0	1	0	2	5	0	0	0	21	0	9	50	1	17	0	74	0	0	252

Offense Statistics for Year 2015 **Agency or Area:** Redding **Pop:** 8,714

Index Offense	Offenses Number	Offenses Rate	Clearances Number	Clearances Pct.	Value Stolen Total	Value Stolen Average
Murder	0	0.0	0	-----	$0	-----
Rape	0	0.0	0	-----	$0	-----
Robbery	0	0.0	0	-----	$0	-----
Aggravated Assault	0	0.0	0	-----	-----	-----
Burglary	15	172.1	3	20.0%	$49,141	$3,276
Larceny	48	550.8	6	12.5%	$107,245	$2,234
Motor Vehicle Theft	1	11.5	0	0.0%	$37,212	$37,212
Arson	0	0.0	0	-----	$0	-----
Crime Index Total[1]:	**64**	**734.5**	**9**	**14.1%**	**$193,598**	**$3,025**

[1] Arson not included

Value Recovered: **$5,330**

Murder

Victim-Offender Relationship	female	male
Spouse	0	0
Live-In	0	0
Ex-spouse	0	0
Ex-live-in	0	0
Co-procreator	0	0
Parent	0	0
Stepparent	0	0
In-law	0	0
Grandparent	0	0
Child	0	0
Stepchild	0	0
Grandchild	0	0
Sibling	0	0
Other Family	0	0
Boy/Girlfriend	0	0
Homosexual	0	0
Friend	0	0
Child of Partner	0	0
Neighbor	0	0
Employee	0	0
Employer	0	0
Babysittee	0	0
Acquaintance	0	0
Other Known	0	0
Stranger	0	0
Unknown	0	0

Circumstance	
Argument	0
LEOKA	0
Drug Dealing	0
Gangland	0
Juvenile Gang	0
Lover's Quarrel	0
Mercy Killing	0
Other Felony	0
Other	0
Unknown	0

Weapon	
Handgun	0
Rifle	0
Shotgun	0
Other Gun	0
Unspec. Firearm	0
Knife	0
Blunt Object	0
Motor Vehicle	0
Strongarm	0
Poison	0
Explosives	0
Fire	0
Narcotics	0
Asphyxiation	0
Other	0
Unknown	0

Rape	n (clr)*
Completed	0 (0)
Attempted	0 (0)

Aggravated Assault	n (clr)
Firearm	0 (0)
Knife, Cutting Instrument	0 (0)
Other Dangerous Weapon	0 (0)
Strongarm (hands, feet, etc.)	0 (0)

Other Offenses	n (clr)
Negligent Manslaughter	0 (0)
Simple Assault	0 (0)
Officer Killed	0 nc
Officer Assaulted	0 (0)

*n: offense; clr: clearance; nc: not collected.

Robbery	n (clr)	Total Loss	Avg. Loss
Highway/Street	0	$0	$0
Gas Station	0	$0	$0
Convenience Store	0	$0	$0
Bank	0	$0	$0
Other Business	0	$0	$0
Residence	0	$0	$0
Miscellaneous	0	$0	$0
Firearm	0 (0)		
Knife, Sharp Instrument	0 (0)		
Other Dangerous Weapon	0 (0)		
Strongarm (hands, feet, etc.)	0 (0)		

Burglary	n (clr)	Total Loss	Avg. Loss
Residence Night	0	$0	$0
Residence Day	0	$0	$0
Residence Unknown	14	$49,121	$3,509
Non-residence Night	0	$0	$0
Non-residence Day	0	$0	$0
Non-residence Unknown	1	$20	$20
Forcible Entry	9 (3)		
Unlawful Entry-No Force	4 (0)		
Attempt Forcible Entry	2 (0)		

Larceny	n	Total Loss	Avg. Loss
Pocket-picking	0	$0	$0
Purse-snatching	0	$0	$0
Shoplifting	0	$0	$0
Items from Motor Vehicles	6	$3,960	$660
MV Parts & Accessories	0	$0	$0
Bicycles	0	$0	$0
Items from Buildings	8	$8,100	$1,013
From Coin-op Machines	0	$0	$0
All Other	34	$95,185	$2,800
$200 and Over	37	$106,422	$2,876
$50 to $200	7	$812	$116
Under $50	4	$11	$3

Motor Vehicle Theft	n (clr)
Auto	1 (0)
Trucks & Buses	0 (0)
Other Vehicles	0 (0)

Arson	n (clr)	Total Loss	Avg. Loss
Structural	0 (0)	$0	$0
Mobile	0 (0)	$0	$0
Other	0 (0)	$0	$0

Arrest Statistics for Year 2015 Agency: Redding

	Murder	Neg. Manslaughter	Forcible Rape	Robbery	Aggravated Assault	Burglary	Larceny-Theft	Motor Vehicle Theft	Arson	Simple Assault	Forgery/Counterfeiting	Fraud	Embezzlement	Stolen Property	Vandalism	Weapons Charges	Prostitution	Sex Offenses	Drug Abuse Violations	Gambling	Offense vs. Family	Driving Under Influence	Liquor Laws	Disorderly Conduct	Vagrancy	All Other Offenses	Curfew and Loitering	Runaways	TOTAL
<10	0	0	0	0	0	0	0	0	0	0	0	0	0	0	0	0	0	0	0	0	0	0	0	0	0	0	0	0	0
10-12	0	0	0	0	0	0	0	0	0	0	0	0	0	0	0	0	0	0	0	0	0	0	0	0	0	0	0	0	0
13-14	0	0	0	0	0	0	0	0	0	0	0	0	0	0	0	0	0	0	0	0	0	0	0	0	0	0	0	0	0
15	0	0	0	0	0	0	0	0	0	0	0	0	0	0	0	0	0	0	1	0	0	0	0	0	0	0	0	0	1
16	0	0	0	0	0	0	0	0	0	0	0	0	0	0	0	0	0	0	1	0	0	0	0	0	0	0	0	0	1
17	0	0	0	0	0	1	0	0	0	0	0	0	0	0	0	0	0	0	0	0	0	0	2	0	0	0	0	0	3
Tot <18	0	0	0	0	0	1	0	0	0	0	0	0	0	0	0	0	0	0	2	0	0	0	2	0	0	0	0	0	5
18	0	0	0	0	0	0	0	0	0	0	0	0	0	0	0	0	0	0	2	0	0	0	0	0	0	0			2
19	0	0	0	0	0	1	1	0	0	0	0	0	0	0	0	0	0	0	0	0	0	0	0	0	0	0			2
20	0	0	0	0	0	1	1	0	0	0	0	0	0	0	0	0	0	0	0	0	0	0	0	0	0	0			2
21	0	0	0	0	0	0	2	0	0	0	0	0	0	0	0	0	0	0	0	0	0	0	0	1	0	1			4
22	0	0	0	0	0	0	0	0	0	0	0	0	0	0	0	0	0	0	0	0	0	0	0	0	0	0			0
23	0	0	0	0	0	0	0	0	0	0	0	0	0	0	0	0	0	0	0	0	0	0	0	0	0	0			0
24	0	0	0	0	0	0	0	0	0	0	0	0	0	0	0	0	0	0	0	0	0	0	0	0	0	0			0
25-29	0	0	0	0	0	1	0	0	0	0	0	0	0	0	0	0	0	0	0	0	1	0	0	0	0	1			3
30-34	0	0	0	0	0	1	1	0	0	0	0	0	0	0	0	0	0	0	0	0	0	3	0	0	0	0			5
35-39	0	0	0	0	0	0	0	0	0	0	0	2	0	0	0	0	0	0	0	0	0	0	0	1	0	1			4
40-44	0	0	0	0	0	0	0	0	0	0	0	0	0	0	0	0	0	0	0	0	0	3	0	0	0	0			3
45-49	0	0	0	0	0	0	0	0	0	0	0	0	0	1	0	0	0	0	0	0	0	1	0	3	0	0			5
50-54	0	0	0	0	0	0	0	0	0	0	0	0	0	0	0	0	0	0	0	0	0	1	0	2	0	1			4
55-59	0	0	0	0	0	0	1	0	0	0	0	0	0	0	0	0	0	0	0	0	0	0	0	0	0	0			1
60-64	0	0	0	0	0	0	0	0	0	0	0	0	0	0	0	0	0	0	0	0	0	3	0	0	0	0			3
65+	0	0	0	0	0	0	0	0	0	0	0	0	0	0	0	0	0	0	0	0	0	0	0	0	0	0			0
Tot 18+	0	0	0	0	0	4	6	0	0	0	0	2	0	1	0	0	0	0	2	0	1	11	0	7	0	4			38
Male	0	0	0	0	0	5	2	0	0	0	0	2	0	0	0	0	0	0	3	0	0	4	1	6	0	3	0	0	26
Female	0	0	0	0	0	0	4	0	0	0	0	0	0	1	0	0	0	0	1	0	1	7	1	1	0	1	0	0	17
White	0	0	0	0	0	5	5	0	0	0	0	2	0	1	0	0	0	0	4	0	1	10	2	7	0	4	0	0	41
Black	0	0	0	0	0	0	1	0	0	0	0	0	0	0	0	0	0	0	0	0	0	1	0	0	0	0	0	0	2
Indian	0	0	0	0	0	0	0	0	0	0	0	0	0	0	0	0	0	0	0	0	0	0	0	0	0	0	0	0	0
Asian	0	0	0	0	0	0	0	0	0	0	0	0	0	0	0	0	0	0	0	0	0	0	0	0	0	0	0	0	0
Unk Race	0	0	0	0	0	0	0	0	0	0	0	0	0	0	0	0	0	0	0	0	0		0	0	0	0	0	0	
Total	0	0	0	0	0	5	6	0	0	0	0	2	0	1	0	0	0	0	4	0	1	11	2	7	0	4	0	0	43

Offense Statistics for Year 2015 **Agency or Area:** Ridgefield **Pop:** 24,911

Index Offense	Offenses Number	Offenses Rate	Clearances Number	Clearances Pct.	Value Stolen Total	Value Stolen Average
Murder	0	0.0	0	-----	$0	-----
Rape	0	0.0	0	-----	$0	-----
Robbery	1	4.0	0	0.0%	$720	$720
Aggravated Assault	1	4.0	0	0.0%	-----	-----
Burglary	14	56.2	3	21.4%	$31,665	$2,262
Larceny	91	365.3	29	31.9%	$311,940	$3,428
Motor Vehicle Theft	1	4.0	1	100.0%	$10	$10
Arson	0	0.0	0	-----	$0	-----
Crime Index Total[1]:	**108**	**433.5**	**33**	**30.6%**	**$344,335**	**$3,188**

[1] Arson not included

Value Recovered: **$2,954**

Murder

Victim-Offender Relationship	female	male
Spouse	0	0
Live-In	0	0
Ex-spouse	0	0
Ex-live-in	0	0
Co-procreator	0	0
Parent	0	0
Stepparent	0	0
In-law	0	0
Grandparent	0	0
Child	0	0
Stepchild	0	0
Grandchild	0	0
Sibling	0	0
Other Family	0	0
Boy/Girlfriend	0	0
Homosexual	0	0
Friend	0	0
Child of Partner	0	0
Neighbor	0	0
Employee	0	0
Employer	0	0
Babysittee	0	0
Acquaintance	0	0
Other Known	0	0
Stranger	0	0
Unknown	0	0

Circumstance	
Argument	0
LEOKA	0
Drug Dealing	0
Gangland	0
Juvenile Gang	0
Lover's Quarrel	0
Mercy Killing	0
Other Felony	0
Other	0
Unknown	0

Weapon	
Handgun	0
Rifle	0
Shotgun	0
Other Gun	0
Unspec. Firearm	0
Knife	0
Blunt Object	0
Motor Vehicle	0
Strongarm	0
Poison	0
Explosives	0
Fire	0
Narcotics	0
Asphyxiation	0
Other	0
Unknown	0

Rape	n (clr)*
Completed	0 (0)
Attempted	0 (0)

Aggravated Assault	n (clr)
Firearm	0 (0)
Knife, Cutting Instrument	0 (0)
Other Dangerous Weapon	0 (0)
Strongarm (hands, feet, etc.)	1 (0)

Other Offenses	n (clr)
Negligent Manslaughter	0 (0)
Simple Assault	34 (31)
Officer Killed	0 nc
Officer Assaulted	0 (0)

*n: offense; clr: clearance; nc: not collected.

Robbery	n (clr)	Total Loss	Avg. Loss
Highway/Street	0	$0	$0
Gas Station	0	$0	$0
Convenience Store	0	$0	$0
Bank	0	$0	$0
Other Business	1	$720	$720
Residence	0	$0	$0
Miscellaneous	0	$0	$0
Firearm	0 (0)		
Knife, Sharp Instrument	1 (0)		
Other Dangerous Weapon	0 (0)		
Strongarm (hands, feet, etc.)	0 (0)		

Burglary	n (clr)	Total Loss	Avg. Loss
Residence Night	2	$1,850	$925
Residence Day	9	$24,115	$2,679
Residence Unknown	0	$0	$0
Non-residence Night	1	$300	$300
Non-residence Day	2	$5,400	$2,700
Non-residence Unknown	0	$0	$0
Forcible Entry	10 (0)		
Unlawful Entry-No Force	4 (3)		
Attempt Forcible Entry	0 (0)		

Larceny	n	Total Loss	Avg. Loss
Pocket-picking	0	$0	$0
Purse-snatching	0	$0	$0
Shoplifting	31	$12,155	$392
Items from Motor Vehicles	13	$5,031	$387
MV Parts & Accessories	0	$0	$0
Bicycles	0	$0	$0
Items from Buildings	31	$245,248	$7,911
From Coin-op Machines	0	$0	$0
All Other	16	$49,506	$3,094
$200 and Over	44	$309,062	$7,024
$50 to $200	25	$2,617	$105
Under $50	22	$261	$12

Motor Vehicle Theft	n (clr)
Auto	1 (1)
Trucks & Buses	0 (0)
Other Vehicles	0 (0)

Arson	n (clr)	Total Loss	Avg. Loss
Structural	0 (0)	$0	$0
Mobile	0 (0)	$0	$0
Other	0 (0)	$0	$0

Arrest Statistics for Year 2015 Agency: Ridgefield

	Murder	Neg. Manslaughter	Forcible Rape	Robbery	Aggravated Assault	Burglary	Larceny-Theft	Motor Vehicle Theft	Arson	Simple Assault	Forgery/Counterfeiting	Fraud	Embezzlement	Stolen Property	Vandalism	Weapons Charges	Prostitution	Sex Offenses	Drug Abuse Violations	Gambling	Offense vs. Family	Driving Under Influence	Liquor Laws	Disorderly Conduct	Vagrancy	All Other Offenses	Curfew and Loitering	Runaways	TOTAL
<10	0	0	0	0	0	0	0	0	0	0	0	0	0	0	0	0	0	0	0	0	0	0	0	0	0	0	0	0	0
10-12	0	0	0	0	0	0	0	0	0	0	0	0	0	0	0	0	0	0	0	0	0	0	0	1	0	0	0	0	1
13-14	0	0	0	0	0	0	0	0	0	0	0	0	0	0	0	0	0	0	2	0	0	0	0	1	0	0	0	0	3
15	0	0	0	0	0	0	0	0	0	0	0	0	0	0	2	0	0	0	2	0	0	0	0	3	0	1	0	0	8
16	0	0	0	0	0	0	0	0	0	0	0	0	0	0	0	0	0	0	2	0	0	0	1	0	0	0	0	0	3
17	0	0	0	0	0	0	0	0	0	1	0	0	0	0	1	0	0	0	2	0	0	0	1	1	0	3	0	0	9
Tot <18	0	0	0	0	0	0	0	0	0	1	0	0	0	0	3	0	0	0	8	0	0	0	2	6	0	4	0	0	24
18	0	0	0	0	0	0	0	0	0	0	1	0	0	0	2	0	0	0	2	0	0	1	2	5	0	2			15
19	0	0	0	0	0	0	0	1	0	1	0	0	0	0	0	0	0	0	1	0	0	0	0	0	0	3			6
20	0	0	0	0	0	0	0	0	0	1	0	0	0	0	1	0	0	0	0	0	1	1	1	0	0	0			5
21	0	0	0	0	0	0	0	0	0	1	1	0	0	0	1	0	0	0	0	0	0	3	0	0	0	4			10
22	0	0	0	0	0	3	3	0	0	0	0	0	0	0	0	0	0	0	0	0	0	4	0	1	0	3			14
23	0	0	0	0	0	0	0	0	0	1	0	0	0	0	0	0	0	0	0	0	0	1	0	0	0	0			2
24	0	0	0	0	0	0	0	0	0	0	0	0	0	0	0	0	0	0	1	0	1	2	0	0	0	1			5
25-29	0	0	0	0	0	0	1	0	0	2	1	2	0	0	0	0	0	0	2	0	0	4	1	0	0	8			21
30-34	0	0	0	0	0	2	2	0	0	2	0	0	0	0	0	0	0	0	0	0	2	4	0	1	0	1			14
35-39	0	0	0	0	0	0	4	0	0	3	0	0	0	0	0	0	0	1	1	0	0	5	1	1	0	3			19
40-44	0	0	0	0	0	0	3	0	0	4	0	0	0	0	0	0	0	0	0	0	2	3	0	5	0	2			19
45-49	0	0	0	0	0	0	5	0	0	2	0	1	0	0	0	0	0	0	0	0	0	4	0	1	0	1			14
50-54	0	0	0	0	0	0	3	0	0	2	0	1	0	0	0	0	0	0	0	0	0	5	0	3	0	2			16
55-59	0	0	0	0	0	0	4	0	0	0	0	0	0	0	0	0	0	0	0	0	0	1	0	1	0	0			6
60-64	0	0	0	0	0	0	2	0	0	2	0	0	0	0	0	0	0	0	0	0	0	1	0	0	0	0			5
65+	0	0	0	0	0	0	0	0	0	1	0	0	0	0	0	0	0	0	0	0	0	1	0	2	0	0			4
Tot 18+	0	0	0	0	0	5	27	1	0	22	3	4	0	0	4	0	0	1	7	0	6	40	5	20	0	30			175
Male	0	0	0	0	0	3	10	0	0	16	1	3	0	0	6	0	0	1	13	0	2	27	6	17	0	30	0	0	135
Female	0	0	0	0	0	2	17	1	0	7	2	1	0	0	1	0	0	0	2	0	4	13	1	9	0	4	0	0	64
White	0	0	0	0	0	5	27	1	0	22	3	4	0	0	7	0	0	1	14	0	5	38	7	25	0	29	0	0	188
Black	0	0	0	0	0	0	0	0	0	0	0	0	0	0	0	0	0	0	1	0	1	2	0	1	0	5	0	0	10
Indian	0	0	0	0	0	0	0	0	0	0	0	0	0	0	0	0	0	0	0	0	0	0	0	0	0	0	0	0	0
Asian	0	0	0	0	0	0	0	0	0	1	0	0	0	0	0	0	0	0	0	0	0	0	0	0	0	0	0	0	1
Unk Race	0	0	0	0	0	0	0	0	0	0	0	0	0	0	0	0	0	0	0	0	0		0	0	0	0	0	0	
Total	0	0	0	0	0	5	27	1	0	23	3	4	0	0	7	0	0	1	15	0	6	40	7	26	0	34	0	0	199

Offense Statistics for Year 2015 **Agency or Area:** Rocky Hill **Pop:** 18,930

Index Offense	Offenses Number	Offenses Rate	Clearances Number	Clearances Pct.	Value Stolen Total	Value Stolen Average
Murder	0	0.0	0	-----	$0	-----
Rape	0	0.0	0	-----	$0	-----
Robbery	3	15.8	1	33.3%	$1,800	$600
Aggravated Assault	0	0.0	0	-----	-----	-----
Burglary	27	142.6	1	3.7%	$123,915	$4,589
Larceny	311	1,642.9	136	43.7%	$541,914	$1,742
Motor Vehicle Theft	12	63.4	2	16.7%	$117,001	$9,750
Arson	1	5.3	0	0.0%	$10,000	$10,000
Crime Index Total[1]:	**353**	**1,864.8**	**140**	**39.7%**	**$784,630**	**$2,223**

[1] Arson not included

Value Recovered: **$164,157**

Murder

Victim-Offender Relationship	female	male
Spouse	0	0
Live-In	0	0
Ex-spouse	0	0
Ex-live-in	0	0
Co-procreator	0	0
Parent	0	0
Stepparent	0	0
In-law	0	0
Grandparent	0	0
Child	0	0
Stepchild	0	0
Grandchild	0	0
Sibling	0	0
Other Family	0	0
Boy/Girlfriend	0	0
Homosexual	0	0
Friend	0	0
Child of Partner	0	0
Neighbor	0	0
Employee	0	0
Employer	0	0
Babysittee	0	0
Acquaintance	0	0
Other Known	0	0
Stranger	0	0
Unknown	0	0

Circumstance	
Argument	0
LEOKA	0
Drug Dealing	0
Gangland	0
Juvenile Gang	0
Lover's Quarrel	0
Mercy Killing	0
Other Felony	0
Other	0
Unknown	0

Weapon	
Handgun	0
Rifle	0
Shotgun	0
Other Gun	0
Unspec. Firearm	0
Knife	0
Blunt Object	0
Motor Vehicle	0
Strongarm	0
Poison	0
Explosives	0
Fire	0
Narcotics	0
Asphyxiation	0
Other	0
Unknown	0

Rape	n (clr)*
Completed	0 (0)
Attempted	0 (0)

Aggravated Assault	n (clr)
Firearm	0 (0)
Knife, Cutting Instrument	0 (0)
Other Dangerous Weapon	0 (0)
Strongarm (hands, feet, etc.)	0 (0)

Other Offenses	n (clr)
Negligent Manslaughter	0 (0)
Simple Assault	28 (16)
Officer Killed	0 nc
Officer Assaulted	0 (0)

*n: offense; clr: clearance; nc: not collected.

Robbery	n (clr)	Total Loss	Avg. Loss
Highway/Street	0	$0	$0
Gas Station	0	$0	$0
Convenience Store	0	$0	$0
Bank	3	$1,800	$600
Other Business	0	$0	$0
Residence	0	$0	$0
Miscellaneous	0	$0	$0
Firearm	0 (0)		
Knife, Sharp Instrument	0 (0)		
Other Dangerous Weapon	0 (0)		
Strongarm (hands, feet, etc.)	3 (1)		

Burglary	n (clr)	Total Loss	Avg. Loss
Residence Night	6	$27,100	$4,517
Residence Day	11	$88,005	$8,000
Residence Unknown	6	$7,680	$1,280
Non-residence Night	3	$1,130	$377
Non-residence Day	1	$0	$0
Non-residence Unknown	0	$0	$0
Forcible Entry	12 (1)		
Unlawful Entry-No Force	10 (0)		
Attempt Forcible Entry	5 (0)		

Larceny	n	Total Loss	Avg. Loss
Pocket-picking	0	$0	$0
Purse-snatching	0	$0	$0
Shoplifting	162	$37,858	$234
Items from Motor Vehicles	44	$32,158	$731
MV Parts & Accessories	13	$21,292	$1,638
Bicycles	0	$0	$0
Items from Buildings	30	$23,809	$794
From Coin-op Machines	0	$0	$0
All Other	62	$426,797	$6,884
$200 and Over	146	$530,487	$3,633
$50 to $200	91	$9,980	$110
Under $50	74	$1,447	$20

Motor Vehicle Theft	n (clr)
Auto	12 (2)
Trucks & Buses	0 (0)
Other Vehicles	0 (0)

Arson	n (clr)	Total Loss	Avg. Loss
Structural	0 (0)	$0	$0
Mobile	1 (0)	$10,000	$10,000
Other	0 (0)	$0	$0

Arrest Statistics for Year 2015 Agency: Rocky Hill

	Murder	Neg. Manslaughter	Forcible Rape	Robbery	Aggravated Assault	Burglary	Larceny-Theft	Motor Vehicle Theft	Arson	Simple Assault	Forgery/Counterfeiting	Fraud	Embezzlement	Stolen Property	Vandalism	Weapons Charges	Prostitution	Sex Offenses	Drug Abuse Violations	Gambling	Offense vs. Family	Driving Under Influence	Liquor Laws	Disorderly Conduct	Vagrancy	All Other Offenses	Curfew and Loitering	Runaways	TOTAL
<10	0	0	0	0	0	0	0	0	0	0	0	0	0	0	0	0	0	0	0	0	0	0	0	0	0	0	0	0	0
10-12	0	0	0	0	0	0	2	0	0	0	0	0	0	0	0	0	0	0	0	0	0	0	0	0	0	0	0	0	2
13-14	0	0	0	0	0	0	0	0	0	0	0	0	0	0	0	0	0	0	0	0	0	0	0	0	0	1	0	0	1
15	0	0	0	0	0	0	1	0	0	2	0	0	0	0	0	0	0	0	2	0	1	0	0	0	0	2	0	0	8
16	0	0	0	0	0	0	1	0	0	0	0	0	0	0	0	0	0	0	0	0	0	0	0	1	0	0	0	0	2
17	0	0	0	0	0	0	1	0	0	2	0	0	0	0	0	0	0	0	0	0	0	0	0	1	0	0	0	0	4
Tot <18	0	0	0	0	0	0	5	0	0	4	0	0	0	0	0	0	0	0	2	0	1	0	0	2	0	3	0	0	17
18	0	0	0	0	0	0	2	0	0	0	0	0	0	0	0	0	0	0	0	0	0	0	0	1	0	4			7
19	0	0	0	0	0	0	2	0	0	0	0	0	0	0	0	0	0	0	1	0	2	3	0	0	0	0			8
20	0	0	0	0	0	0	6	0	0	1	0	0	0	0	0	0	0	0	0	0	2	3	1	0	0	3			16
21	0	0	0	0	0	0	4	0	0	0	0	0	0	0	0	2	0	0	1	0	2	2	0	1	0	4			16
22	0	0	0	0	0	0	4	0	0	0	0	0	0	0	0	0	0	0	0	0	1	1	0	1	0	4			11
23	0	0	0	0	0	0	4	0	0	0	0	0	0	0	0	0	0	0	0	0	2	3	0	1	0	4			14
24	0	0	0	0	0	0	6	0	0	0	0	0	0	0	0	0	0	0	2	0	2	3	0	2	0	5			20
25-29	0	0	0	0	0	2	24	2	0	4	0	0	0	0	0	0	0	0	5	0	7	6	0	4	0	32			86
30-34	0	0	0	0	0	0	20	0	0	1	0	0	0	0	0	0	0	0	1	0	1	3	0	5	0	18			49
35-39	0	0	0	0	0	0	13	0	0	1	0	0	0	0	0	0	0	0	4	0	3	5	0	4	0	16			46
40-44	0	0	0	0	0	0	18	0	0	0	0	0	0	0	0	0	0	0	0	0	2	2	0	6	0	15			43
45-49	0	0	0	0	0	0	5	0	0	0	0	1	0	0	0	0	0	0	0	0	5	5	0	3	0	7			26
50-54	0	0	0	1	0	0	10	0	0	1	0	1	0	0	0	0	0	0	1	0	2	6	0	3	0	12			37
55-59	0	0	0	0	0	0	3	0	0	1	0	0	0	0	0	0	0	0	0	0	1	1	0	1	0	7			14
60-64	0	0	0	0	0	0	4	0	0	1	0	0	0	0	0	0	0	0	1	0	1	2	0	1	0	1			11
65+	0	0	0	0	0	0	0	0	0	0	0	0	0	0	0	0	0	0	0	0	0	1	0	1	0	0			2
Tot 18+	0	0	0	1	0	2	125	2	0	10	0	2	0	0	0	2	0	0	16	0	33	46	1	34	0	132			406
Male	0	0	0	1	0	2	66	2	0	10	0	2	0	0	0	2	0	0	11	0	23	32	0	25	0	95	0	0	271
Female	0	0	0	0	0	0	64	0	0	4	0	0	0	0	0	0	0	0	7	0	11	14	1	11	0	40	0	0	152
White	0	0	0	1	0	0	105	2	0	12	0	1	0	0	0	1	0	0	15	0	29	43	0	33	0	112	0	0	354
Black	0	0	0	0	0	2	22	0	0	0	0	1	0	0	0	1	0	0	3	0	3	3	1	1	0	21	0	0	58
Indian	0	0	0	0	0	0	0	0	0	0	0	0	0	0	0	0	0	0	0	0	0	0	0	0	0	0	0	0	0
Asian	0	0	0	0	0	0	1	0	0	2	0	0	0	0	0	0	0	0	0	0	2	0	0	2	0	2	0	0	9
Unk Race	0	0	0	0	0	0	2	0	0	0	0	0	0	0	0	0	0	0	0	0	0		0	0	0	0	0	0	2
Total	0	0	0	1	0	2	130	2	0	14	0	2	0	0	0	2	0	0	18	0	34	46	1	36	0	135	0	0	423

Offense Statistics for Year 2015 **Agency or Area:** Roxbury **Pop:** 2,250

Index Offense	Offenses Number	Offenses Rate	Clearances Number	Clearances Pct.	Value Stolen Total	Value Stolen Average
Murder	0	0.0	0	-----	$0	-----
Rape	0	0.0	0	-----	$0	-----
Robbery	0	0.0	0	-----	$0	-----
Aggravated Assault	0	0.0	0	-----	-----	-----
Burglary	5	222.2	0	0.0%	$18,450	$3,690
Larceny	8	355.6	1	12.5%	$16,992	$2,124
Motor Vehicle Theft	0	0.0	0	-----	$0	-----
Arson	0	0.0	0	-----	$0	-----
Crime Index Total[1]:	**13**	**577.8**	**1**	**7.7%**	**$35,442**	**$2,726**

[1] Arson not included

Value Recovered: **$8,850**

Murder

Victim-Offender Relationship	female	male
Spouse	0	0
Live-In	0	0
Ex-spouse	0	0
Ex-live-in	0	0
Co-procreator	0	0
Parent	0	0
Stepparent	0	0
In-law	0	0
Grandparent	0	0
Child	0	0
Stepchild	0	0
Grandchild	0	0
Sibling	0	0
Other Family	0	0
Boy/Girlfriend	0	0
Homosexual	0	0
Friend	0	0
Child of Partner	0	0
Neighbor	0	0
Employee	0	0
Employer	0	0
Babysittee	0	0
Acquaintance	0	0
Other Known	0	0
Stranger	0	0
Unknown	0	0

Circumstance	
Argument	0
LEOKA	0
Drug Dealing	0
Gangland	0
Juvenile Gang	0
Lover's Quarrel	0
Mercy Killing	0
Other Felony	0
Other	0
Unknown	0

Weapon	
Handgun	0
Rifle	0
Shotgun	0
Other Gun	0
Unspec. Firearm	0
Knife	0
Blunt Object	0
Motor Vehicle	0
Strongarm	0
Poison	0
Explosives	0
Fire	0
Narcotics	0
Asphyxiation	0
Other	0
Unknown	0

Rape	n (clr)*
Completed	0 (0)
Attempted	0 (0)

Aggravated Assault	n (clr)
Firearm	0 (0)
Knife, Cutting Instrument	0 (0)
Other Dangerous Weapon	0 (0)
Strongarm (hands, feet, etc.)	0 (0)

Other Offenses	n (clr)
Negligent Manslaughter	0 (0)
Simple Assault	2 (1)
Officer Killed	0 nc
Officer Assaulted	0 (0)

*n: offense; clr: clearance; nc: not collected.

Robbery	n (clr)	Total Loss	Avg. Loss
Highway/Street	0	$0	$0
Gas Station	0	$0	$0
Convenience Store	0	$0	$0
Bank	0	$0	$0
Other Business	0	$0	$0
Residence	0	$0	$0
Miscellaneous	0	$0	$0
Firearm	0 (0)		
Knife, Sharp Instrument	0 (0)		
Other Dangerous Weapon	0 (0)		
Strongarm (hands, feet, etc.)	0 (0)		

Burglary	n (clr)	Total Loss	Avg. Loss
Residence Night	2	$3,000	$1,500
Residence Day	3	$15,450	$5,150
Residence Unknown	0	$0	$0
Non-residence Night	0	$0	$0
Non-residence Day	0	$0	$0
Non-residence Unknown	0	$0	$0
Forcible Entry	3 (0)		
Unlawful Entry-No Force	2 (0)		
Attempt Forcible Entry	0 (0)		

Larceny	n	Total Loss	Avg. Loss
Pocket-picking	0	$0	$0
Purse-snatching	0	$0	$0
Shoplifting	0	$0	$0
Items from Motor Vehicles	1	$3,649	$3,649
MV Parts & Accessories	0	$0	$0
Bicycles	0	$0	$0
Items from Buildings	1	$300	$300
From Coin-op Machines	0	$0	$0
All Other	6	$13,043	$2,174
$200 and Over	6	$16,941	$2,824
$50 to $200	1	$50	$50
Under $50	1	$1	$1

Motor Vehicle Theft	n (clr)
Auto	0 (0)
Trucks & Buses	0 (0)
Other Vehicles	0 (0)

Arson	n (clr)	Total Loss	Avg. Loss
Structural	0 (0)	$0	$0
Mobile	0 (0)	$0	$0
Other	0 (0)	$0	$0

Arrest Statistics for Year 2015 Agency: Roxbury

	Murder	Neg. Manslaughter	Forcible Rape	Robbery	Aggravated Assault	Burglary	Larceny-Theft	Motor Vehicle Theft	Arson	Simple Assault	Forgery/Counterfeiting	Fraud	Embezzlement	Stolen Property	Vandalism	Weapons Charges	Prostitution	Sex Offenses	Drug Abuse Violations	Gambling	Offense vs. Family	Driving Under Influence	Liquor Laws	Disorderly Conduct	Vagrancy	All Other Offenses	Curfew and Loitering	Runaways	TOTAL
<10	0	0	0	0	0	0	0	0	0	0	0	0	0	0	0	0	0	0	0	0	0	0	0	0	0	0	0	0	0
10-12	0	0	0	0	0	0	0	0	0	0	0	0	0	0	0	0	0	0	0	0	0	0	0	0	0	0	0	0	0
13-14	0	0	0	0	0	0	0	0	0	0	0	0	0	0	0	0	0	0	0	0	0	0	0	0	0	1	0	0	1
15	0	0	0	0	0	0	0	0	0	0	0	0	0	0	0	0	0	0	0	0	0	0	0	0	0	0	0	0	0
16	0	0	0	0	0	0	0	0	0	0	0	0	0	0	0	0	0	0	0	0	0	0	0	0	0	0	0	0	0
17	0	0	0	0	0	0	0	0	0	0	0	0	0	0	0	0	0	0	0	0	0	0	0	0	0	0	0	0	0
Tot <18	0	0	0	0	0	0	0	0	0	0	0	0	0	0	0	0	0	0	0	0	0	0	0	0	0	1	0	0	1
18	0	0	0	0	0	0	0	0	0	0	0	0	0	0	0	0	0	0	0	0	0	0	0	0	0	0			0
19	0	0	0	0	0	0	0	0	0	0	0	0	0	0	0	0	0	0	0	0	0	0	0	0	0	0			0
20	0	0	0	0	0	0	0	0	0	0	0	0	0	0	0	0	0	0	0	0	0	0	0	0	0	0			0
21	0	0	0	0	0	0	0	0	0	0	0	0	0	0	0	0	0	0	0	0	0	0	0	0	0	0			0
22	0	0	0	0	0	0	1	0	0	0	0	0	0	0	0	0	0	0	0	0	0	0	0	0	0	1			2
23	0	0	0	0	0	0	0	0	0	0	0	0	0	0	0	0	0	0	0	0	0	0	0	0	0	1			1
24	0	0	0	0	0	0	0	0	0	0	0	0	0	0	0	0	0	0	0	0	0	0	0	0	0	0			0
25-29	0	0	0	0	0	0	0	0	0	1	0	0	0	0	0	0	0	0	1	0	0	1	0	0	0	0			3
30-34	0	0	0	0	0	0	0	0	0	0	0	0	0	0	0	0	0	0	0	0	0	0	0	0	0	0			0
35-39	0	0	0	0	0	0	0	0	0	0	0	0	0	0	0	0	0	0	0	0	0	0	0	0	0	1			1
40-44	0	0	0	0	0	0	0	0	0	0	0	0	0	0	0	0	0	0	0	0	0	0	0	0	0	0			0
45-49	0	0	0	0	0	0	0	0	0	0	0	0	0	0	0	0	0	0	0	0	1	0	0	0	0	0			1
50-54	0	0	0	0	0	0	0	0	0	0	0	0	0	0	0	0	0	0	0	0	0	0	0	0	0	0			0
55-59	0	0	0	0	0	0	0	0	0	0	0	0	0	0	0	0	0	0	0	0	1	0	0	0	0	1			2
60-64	0	0	0	0	0	0	0	0	0	0	0	0	0	0	0	0	0	0	0	0	0	0	0	2	0	0			2
65+	0	0	0	0	0	0	0	0	0	0	0	0	0	0	0	0	0	0	0	0	0	1	0	1	0	0			2
Tot 18+	0	0	0	0	0	0	1	0	0	1	0	0	0	0	0	0	0	0	1	0	2	2	0	3	0	4			14
Male	0	0	0	0	0	0	1	0	0	1	0	0	0	0	0	0	0	0	1	0	1	1	0	1	0	5	0	0	11
Female	0	0	0	0	0	0	0	0	0	0	0	0	0	0	0	0	0	0	0	0	1	1	0	2	0	0	0	0	4
White	0	0	0	0	0	0	1	0	0	1	0	0	0	0	0	0	0	0	1	0	2	2	0	3	0	5	0	0	15
Black	0	0	0	0	0	0	0	0	0	0	0	0	0	0	0	0	0	0	0	0	0	0	0	0	0	0	0	0	0
Indian	0	0	0	0	0	0	0	0	0	0	0	0	0	0	0	0	0	0	0	0	0	0	0	0	0	0	0	0	0
Asian	0	0	0	0	0	0	0	0	0	0	0	0	0	0	0	0	0	0	0	0	0	0	0	0	0	0	0	0	0
Unk Race	0	0	0	0	0	0	0	0	0	0	0	0	0	0	0	0	0	0	0	0	0		0	0	0	0	0	0	
Total	0	0	0	0	0	0	1	0	0	1	0	0	0	0	0	0	0	0	1	0	2	2	0	3	0	5	0	0	15

Offense Statistics for Year 2015 **Agency or Area:** Salem **Pop:** 4,065

Index Offense	Offenses Number	Offenses Rate	Clearances Number	Clearances Pct.	Value Stolen Total	Value Stolen Average
Murder	0	0.0	0	-----	$0	-----
Rape	0	0.0	1	-----	$0	-----
Robbery	0	0.0	0	-----	$0	-----
Aggravated Assault	1	24.6	0	0.0%	-----	-----
Burglary	8	196.8	2	25.0%	$5,159	$645
Larceny	9	221.4	2	22.2%	$21,403	$2,378
Motor Vehicle Theft	1	24.6	0	0.0%	$8,000	$8,000
Arson	0	0.0	0	-----	$0	-----
Crime Index Total[1]:	**19**	**467.4**	**5**	**26.3%**	**$34,562**	**$1,819**

[1] Arson not included

Value Recovered: **$0**

Murder

Victim-Offender Relationship	female	male
Spouse	0	0
Live-In	0	0
Ex-spouse	0	0
Ex-live-in	0	0
Co-procreator	0	0
Parent	0	0
Stepparent	0	0
In-law	0	0
Grandparent	0	0
Child	0	0
Stepchild	0	0
Grandchild	0	0
Sibling	0	0
Other Family	0	0
Boy/Girlfriend	0	0
Homosexual	0	0
Friend	0	0
Child of Partner	0	0
Neighbor	0	0
Employee	0	0
Employer	0	0
Babysittee	0	0
Acquaintance	0	0
Other Known	0	0
Stranger	0	0
Unknown	0	0

Circumstance	
Argument	0
LEOKA	0
Drug Dealing	0
Gangland	0
Juvenile Gang	0
Lover's Quarrel	0
Mercy Killing	0
Other Felony	0
Other	0
Unknown	0

Weapon	
Handgun	0
Rifle	0
Shotgun	0
Other Gun	0
Unspec. Firearm	0
Knife	0
Blunt Object	0
Motor Vehicle	0
Strongarm	0
Poison	0
Explosives	0
Fire	0
Narcotics	0
Asphyxiation	0
Other	0
Unknown	0

Rape	n (clr)*
Completed	0 (1)
Attempted	0 (0)

Aggravated Assault	n (clr)
Firearm	0 (0)
Knife, Cutting Instrument	0 (0)
Other Dangerous Weapon	1 (0)
Strongarm (hands, feet, etc.)	0 (0)

Other Offenses	n (clr)
Negligent Manslaughter	0 (0)
Simple Assault	5 (0)
Officer Killed	0 nc
Officer Assaulted	0 (0)

*n: offense; clr: clearance; nc: not collected.

Robbery	n (clr)	Total Loss	Avg. Loss
Highway/Street	0	$0	$0
Gas Station	0	$0	$0
Convenience Store	0	$0	$0
Bank	0	$0	$0
Other Business	0	$0	$0
Residence	0	$0	$0
Miscellaneous	0	$0	$0
Firearm	0 (0)		
Knife, Sharp Instrument	0 (0)		
Other Dangerous Weapon	0 (0)		
Strongarm (hands, feet, etc.)	0 (0)		

Burglary	n (clr)	Total Loss	Avg. Loss
Residence Night	3	$1,620	$540
Residence Day	3	$791	$264
Residence Unknown	0	$0	$0
Non-residence Night	1	$50	$50
Non-residence Day	1	$2,698	$2,698
Non-residence Unknown	0	$0	$0
Forcible Entry	4 (1)		
Unlawful Entry-No Force	4 (1)		
Attempt Forcible Entry	0 (0)		

Larceny	n	Total Loss	Avg. Loss
Pocket-picking	0	$0	$0
Purse-snatching	0	$0	$0
Shoplifting	0	$0	$0
Items from Motor Vehicles	0	$0	$0
MV Parts & Accessories	0	$0	$0
Bicycles	0	$0	$0
Items from Buildings	0	$0	$0
From Coin-op Machines	0	$0	$0
All Other	9	$21,403	$2,378
$200 and Over	8	$21,403	$2,675
$50 to $200	0	$0	$0
Under $50	1	$0	$0

Motor Vehicle Theft	n (clr)
Auto	1 (0)
Trucks & Buses	0 (0)
Other Vehicles	0 (0)

Arson	n (clr)	Total Loss	Avg. Loss
Structural	0 (0)	$0	$0
Mobile	0 (0)	$0	$0
Other	0 (0)	$0	$0

Arrest Statistics for Year 2015 Agency: Salem

	Murder	Neg. Manslaughter	Forcible Rape	Robbery	Aggravated Assault	Burglary	Larceny-Theft	Motor Vehicle Theft	Arson	Simple Assault	Forgery/Counterfeiting	Fraud	Embezzlement	Stolen Property	Vandalism	Weapons Charges	Prostitution	Sex Offenses	Drug Abuse Violations	Gambling	Offense vs. Family	Driving Under Influence	Liquor Laws	Disorderly Conduct	Vagrancy	All Other Offenses	Curfew and Loitering	Runaways	TOTAL
<10	0	0	0	0	0	0	0	0	0	0	0	0	0	0	0	0	0	0	0	0	0	0	0	0	0	0	0	0	0
10-12	0	0	0	0	0	0	0	0	0	0	0	0	0	0	0	0	0	0	0	0	0	0	0	0	0	0	0	0	0
13-14	0	0	0	0	0	0	0	0	0	0	0	0	0	0	0	0	0	0	0	0	0	0	0	0	0	0	0	0	0
15	0	0	0	0	0	0	0	0	0	0	0	0	0	0	0	0	0	1	0	0	0	0	0	0	0	0	0	0	1
16	0	0	0	0	0	0	0	0	0	0	0	0	0	0	0	0	0	0	0	0	0	0	0	0	0	0	0	0	0
17	0	0	0	0	0	0	0	0	0	0	0	0	0	0	0	0	0	0	0	0	0	0	0	0	0	0	0	0	0
Tot <18	0	0	0	0	0	0	0	0	0	0	0	0	0	0	0	0	0	1	0	0	0	0	0	0	0	0	0	0	1
18	0	0	0	0	0	0	0	0	0	0	0	0	0	0	0	0	0	0	0	0	1	0	1	1	0	0			3
19	0	0	0	0	0	0	0	0	0	0	0	0	0	0	0	0	0	0	0	0	0	1	1	0	0	0			2
20	0	0	0	0	0	0	0	0	0	0	0	0	0	0	0	0	0	0	0	0	0	1	0	1	0	0			2
21	0	0	0	0	0	2	0	0	0	0	0	0	0	0	0	0	0	0	0	0	0	0	0	0	0	0			2
22	0	0	0	0	0	0	0	0	0	0	0	0	0	0	0	0	0	0	0	0	1	0	0	1	0	0			2
23	0	0	0	0	0	0	0	0	0	0	0	0	0	0	0	0	0	0	0	0	1	0	0	0	0	0			1
24	0	0	0	0	0	1	0	0	0	0	0	0	0	0	0	0	0	0	0	0	0	0	0	0	0	2			3
25-29	0	0	0	0	0	0	0	0	0	0	0	0	0	0	0	0	0	0	2	0	1	0	0	0	0	2			5
30-34	0	0	0	0	0	1	1	0	0	0	0	0	0	0	0	0	0	0	0	0	0	1	0	0	0	0			3
35-39	0	0	0	0	0	0	0	0	0	0	0	0	0	0	0	0	0	0	0	0	0	0	0	0	0	1			1
40-44	0	0	0	0	0	0	0	0	0	0	0	0	0	0	0	0	0	0	0	0	0	1	0	0	0	2			3
45-49	0	0	0	0	0	0	0	0	0	0	0	0	0	0	0	0	1	0	0	0	0	0	0	0	0	2			3
50-54	0	0	0	0	0	0	0	0	0	0	0	0	0	0	0	0	0	0	0	0	0	0	0	1	0	0			1
55-59	0	0	0	0	0	0	0	0	0	0	0	0	0	0	0	0	0	0	0	0	0	1	0	0	0	1			2
60-64	0	0	0	0	0	0	0	0	0	0	0	0	0	0	0	0	0	0	0	0	0	2	0	0	0	0			2
65+	0	0	0	0	0	0	0	0	0	0	0	0	0	0	0	0	0	0	0	0	0	0	0	0	0	1			1
Tot 18+	0	0	0	0	0	4	1	0	0	0	0	0	0	0	0	0	1	0	2	0	4	7	2	4	0	11			36
Male	0	0	0	0	0	3	0	0	0	0	0	0	0	0	0	0	0	1	2	0	3	1	2	2	0	8	0	0	22
Female	0	0	0	0	0	1	1	0	0	0	0	0	0	0	0	0	1	0	0	0	1	6	0	2	0	3	0	0	15
White	0	0	0	0	0	4	1	0	0	0	0	0	0	0	0	0	0	1	1	0	1	7	2	3	0	10	0	0	30
Black	0	0	0	0	0	0	0	0	0	0	0	0	0	0	0	0	0	0	1	0	3	0	0	1	0	0	0	0	5
Indian	0	0	0	0	0	0	0	0	0	0	0	0	0	0	0	0	0	0	0	0	0	0	0	0	0	0	0	0	0
Asian	0	0	0	0	0	0	0	0	0	0	0	0	0	0	0	0	1	0	0	0	0	0	0	0	0	0	0	0	1
Unk Race	0	0	0	0	0	0	0	0	0	0	0	0	0	0	0	0	0	0	0	0	0		0	0	0	1	0	0	1
Total	0	0	0	0	0	4	1	0	0	0	0	0	0	0	0	0	1	1	2	0	4	7	2	4	0	11	0	0	37

Offense Statistics for Year 2015 **Agency or Area:** Salisbury **Pop:** 4,191

Index Offense	Offenses Number	Offenses Rate	Clearances Number	Clearances Pct.	Value Stolen Total	Value Stolen Average
Murder	0	0.0	0	-----	$0	-----
Rape	0	0.0	0	-----	$0	-----
Robbery	0	0.0	0	-----	$0	-----
Aggravated Assault	0	0.0	0	-----	-----	-----
Burglary	4	95.4	0	0.0%	$8,251	$2,063
Larceny	10	238.6	3	30.0%	$16,360	$1,636
Motor Vehicle Theft	0	0.0	0	-----	$0	-----
Arson	0	0.0	0	-----	$0	-----
Crime Index Total[1]:	**14**	**334.0**	**3**	**21.4%**	**$24,611**	**$1,758**

[1] Arson not included

Value Recovered: **$419**

Murder

Victim-Offender Relationship	female	male
Spouse	0	0
Live-In	0	0
Ex-spouse	0	0
Ex-live-in	0	0
Co-procreator	0	0
Parent	0	0
Stepparent	0	0
In-law	0	0
Grandparent	0	0
Child	0	0
Stepchild	0	0
Grandchild	0	0
Sibling	0	0
Other Family	0	0
Boy/Girlfriend	0	0
Homosexual	0	0
Friend	0	0
Child of Partner	0	0
Neighbor	0	0
Employee	0	0
Employer	0	0
Babysittee	0	0
Acquaintance	0	0
Other Known	0	0
Stranger	0	0
Unknown	0	0

Circumstance	
Argument	0
LEOKA	0
Drug Dealing	0
Gangland	0
Juvenile Gang	0
Lover's Quarrel	0
Mercy Killing	0
Other Felony	0
Other	0
Unknown	0

Weapon	
Handgun	0
Rifle	0
Shotgun	0
Other Gun	0
Unspec. Firearm	0
Knife	0
Blunt Object	0
Motor Vehicle	0
Strongarm	0
Poison	0
Explosives	0
Fire	0
Narcotics	0
Asphyxiation	0
Other	0
Unknown	0

Rape	n (clr)*
Completed	0 (0)
Attempted	0 (0)

Aggravated Assault	n (clr)
Firearm	0 (0)
Knife, Cutting Instrument	0 (0)
Other Dangerous Weapon	0 (0)
Strongarm (hands, feet, etc.)	0 (0)

Other Offenses	n (clr)
Negligent Manslaughter	0 (0)
Simple Assault	11 (7)
Officer Killed	0 nc
Officer Assaulted	0 (0)

*n: offense; clr: clearance; nc: not collected.

Robbery	n (clr)	Total Loss	Avg. Loss
Highway/Street	0	$0	$0
Gas Station	0	$0	$0
Convenience Store	0	$0	$0
Bank	0	$0	$0
Other Business	0	$0	$0
Residence	0	$0	$0
Miscellaneous	0	$0	$0
Firearm	0 (0)		
Knife, Sharp Instrument	0 (0)		
Other Dangerous Weapon	0 (0)		
Strongarm (hands, feet, etc.)	0 (0)		

Burglary	n (clr)	Total Loss	Avg. Loss
Residence Night	0	$0	$0
Residence Day	4	$8,251	$2,063
Residence Unknown	0	$0	$0
Non-residence Night	0	$0	$0
Non-residence Day	0	$0	$0
Non-residence Unknown	0	$0	$0
Forcible Entry	1 (0)		
Unlawful Entry-No Force	3 (0)		
Attempt Forcible Entry	0 (0)		

Larceny	n	Total Loss	Avg. Loss
Pocket-picking	0	$0	$0
Purse-snatching	0	$0	$0
Shoplifting	0	$0	$0
Items from Motor Vehicles	0	$0	$0
MV Parts & Accessories	0	$0	$0
Bicycles	0	$0	$0
Items from Buildings	1	$50	$50
From Coin-op Machines	0	$0	$0
All Other	9	$16,310	$1,812
$200 and Over	7	$16,140	$2,306
$50 to $200	3	$220	$73
Under $50	0	$0	$0

Motor Vehicle Theft	n (clr)
Auto	0 (0)
Trucks & Buses	0 (0)
Other Vehicles	0 (0)

Arson	n (clr)	Total Loss	Avg. Loss
Structural	0 (0)	$0	$0
Mobile	0 (0)	$0	$0
Other	0 (0)	$0	$0

Arrest Statistics for Year 2015 Agency: Salisbury

	Murder	Neg. Manslaughter	Forcible Rape	Robbery	Aggravated Assault	Burglary	Larceny-Theft	Motor Vehicle Theft	Arson	Simple Assault	Forgery/Counterfeiting	Fraud	Embezzlement	Stolen Property	Vandalism	Weapons Charges	Prostitution	Sex Offenses	Drug Abuse Violations	Gambling	Offense vs. Family	Driving Under Influence	Liquor Laws	Disorderly Conduct	Vagrancy	All Other Offenses	Curfew and Loitering	Runaways	TOTAL
<10	0	0	0	0	0	0	0	0	0	0	0	0	0	0	0	0	0	0	0	0	0	0	0	0	0	0	0	0	0
10-12	0	0	0	0	0	0	0	0	0	0	0	0	0	0	0	0	0	0	0	0	0	0	0	0	0	1	0	0	1
13-14	0	0	0	0	0	0	0	0	0	0	0	0	0	0	0	0	0	0	0	0	0	0	0	0	0	0	0	0	0
15	0	0	0	0	0	0	0	0	0	0	0	0	0	0	0	0	0	0	0	0	0	0	0	1	0	0	0	0	1
16	0	0	0	0	0	0	0	0	0	1	0	0	0	0	0	0	0	0	0	0	0	0	0	0	0	0	0	0	1
17	0	0	0	0	0	0	0	0	0	0	0	0	0	0	0	0	0	0	0	0	0	0	0	0	0	0	0	0	0
Tot <18	0	0	0	0	0	0	0	0	0	1	0	0	0	0	0	0	0	0	0	0	0	0	0	1	0	1	0	0	3
18	0	0	0	0	0	0	0	0	0	0	0	0	0	0	0	0	0	0	2	0	0	0	0	0	0	0			2
19	0	0	0	0	0	0	0	0	0	0	0	0	0	0	0	0	0	0	0	0	0	0	0	0	0	0			0
20	0	0	0	0	0	0	0	0	0	0	0	0	0	0	0	0	0	0	0	0	0	1	0	0	0	0			1
21	0	0	0	0	0	0	0	0	0	0	0	0	0	0	0	0	0	0	0	0	0	1	0	0	0	0			1
22	0	0	0	0	0	0	0	0	0	0	0	0	0	0	0	0	0	0	0	0	0	0	0	0	0	0			0
23	0	0	0	0	0	0	1	0	0	0	0	0	0	0	0	0	0	0	0	0	0	0	0	0	0	0			1
24	0	0	0	0	0	0	0	0	0	0	0	0	0	0	0	0	0	0	0	0	0	1	0	0	0	1			2
25-29	0	0	0	0	0	0	0	0	0	2	0	0	0	0	0	0	0	0	0	0	0	3	0	1	0	0			6
30-34	0	0	0	0	0	0	0	0	0	0	0	0	0	0	0	0	0	0	1	0	0	0	0	0	0	0			1
35-39	0	0	0	0	0	0	0	0	0	0	0	0	0	0	0	0	0	0	0	0	0	0	0	0	0	1			1
40-44	0	0	0	0	0	0	0	0	0	0	1	0	0	0	0	0	0	0	0	0	0	0	0	0	0	2			3
45-49	0	0	0	0	0	0	1	0	0	0	0	0	0	0	0	0	0	0	0	0	0	0	0	0	0	0			1
50-54	0	0	0	0	0	0	1	0	0	0	1	0	0	0	0	0	0	0	1	0	0	2	0	1	0	0			6
55-59	0	0	0	0	0	0	0	0	0	2	0	0	0	0	0	0	0	0	0	0	0	0	0	0	0	0			2
60-64	0	0	0	0	0	0	1	0	0	1	0	0	0	0	0	0	0	0	0	0	0	1	0	1	0	0			4
65+	0	0	0	0	0	0	0	0	0	0	0	0	0	0	0	0	0	0	0	0	0	1	0	0	0	0			1
Tot 18+	0	0	0	0	0	0	4	0	0	5	2	0	0	0	0	0	0	0	4	0	0	10	0	3	0	4			32
Male	0	0	0	0	0	0	3	0	0	4	2	0	0	0	0	0	0	0	2	0	0	6	0	4	0	3	0	0	24
Female	0	0	0	0	0	0	1	0	0	2	0	0	0	0	0	0	0	0	2	0	0	4	0	0	0	2	0	0	11
White	0	0	0	0	0	0	3	0	0	3	0	0	0	0	0	0	0	0	4	0	0	10	0	1	0	5	0	0	26
Black	0	0	0	0	0	0	1	0	0	1	2	0	0	0	0	0	0	0	0	0	0	0	0	1	0	0	0	0	5
Indian	0	0	0	0	0	0	0	0	0	1	0	0	0	0	0	0	0	0	0	0	0	0	0	2	0	0	0	0	3
Asian	0	0	0	0	0	0	0	0	0	0	0	0	0	0	0	0	0	0	0	0	0	0	0	0	0	0	0	0	0
Unk Race	0	0	0	0	0	0	0	0	0	1	0	0	0	0	0	0	0	0	0	0	0		0	0	0	0	0	0	1
Total	0	0	0	0	0	0	4	0	0	6	2	0	0	0	0	0	0	0	4	0	0	10	0	4	0	5	0	0	35

Offense Statistics for Year 2015 **Agency or Area:** Scotland **Pop:** 1,638

Index Offense	Offenses Number	Offenses Rate	Clearances Number	Clearances Pct.	Value Stolen Total	Value Stolen Average
Murder	0	0.0	0	-----	$0	-----
Rape	2	122.1	2	100.0%	$0	$0
Robbery	0	0.0	0	-----	$0	-----
Aggravated Assault	0	0.0	0	-----	-----	-----
Burglary	4	244.2	0	0.0%	$3,705	$926
Larceny	3	183.2	1	33.3%	$1,830	$610
Motor Vehicle Theft	1	61.1	0	0.0%	$23,000	$23,000
Arson	1	61.1	0	0.0%	$4,000	$4,000
Crime Index Total[1]:	**10**	**610.5**	**3**	**30.0%**	**$28,535**	**$2,854**

[1] Arson not included

Value Recovered: **$1,081**

Murder

Victim-Offender Relationship	female	male
Spouse	0	0
Live-In	0	0
Ex-spouse	0	0
Ex-live-in	0	0
Co-procreator	0	0
Parent	0	0
Stepparent	0	0
In-law	0	0
Grandparent	0	0
Child	0	0
Stepchild	0	0
Grandchild	0	0
Sibling	0	0
Other Family	0	0
Boy/Girlfriend	0	0
Homosexual	0	0
Friend	0	0
Child of Partner	0	0
Neighbor	0	0
Employee	0	0
Employer	0	0
Babysittee	0	0
Acquaintance	0	0
Other Known	0	0
Stranger	0	0
Unknown	0	0

Circumstance	
Argument	0
LEOKA	0
Drug Dealing	0
Gangland	0
Juvenile Gang	0
Lover's Quarrel	0
Mercy Killing	0
Other Felony	0
Other	0
Unknown	0

Weapon	
Handgun	0
Rifle	0
Shotgun	0
Other Gun	0
Unspec. Firearm	0
Knife	0
Blunt Object	0
Motor Vehicle	0
Strongarm	0
Poison	0
Explosives	0
Fire	0
Narcotics	0
Asphyxiation	0
Other	0
Unknown	0

Rape	n (clr)*
Completed	2 (2)
Attempted	0 (0)

Aggravated Assault	n (clr)
Firearm	0 (0)
Knife, Cutting Instrument	0 (0)
Other Dangerous Weapon	0 (0)
Strongarm (hands, feet, etc.)	0 (0)

Other Offenses	n (clr)
Negligent Manslaughter	0 (0)
Simple Assault	7 (3)
Officer Killed	0 nc
Officer Assaulted	0 (0)

*n: offense; clr: clearance; nc: not collected.

Robbery	n (clr)	Total Loss	Avg. Loss
Highway/Street	0	$0	$0
Gas Station	0	$0	$0
Convenience Store	0	$0	$0
Bank	0	$0	$0
Other Business	0	$0	$0
Residence	0	$0	$0
Miscellaneous	0	$0	$0
Firearm	0 (0)		
Knife, Sharp Instrument	0 (0)		
Other Dangerous Weapon	0 (0)		
Strongarm (hands, feet, etc.)	0 (0)		

Burglary	n (clr)	Total Loss	Avg. Loss
Residence Night	2	$600	$300
Residence Day	2	$3,105	$1,553
Residence Unknown	0	$0	$0
Non-residence Night	0	$0	$0
Non-residence Day	0	$0	$0
Non-residence Unknown	0	$0	$0
Forcible Entry	1 (0)		
Unlawful Entry-No Force	3 (0)		
Attempt Forcible Entry	0 (0)		

Larceny	n	Total Loss	Avg. Loss
Pocket-picking	0	$0	$0
Purse-snatching	0	$0	$0
Shoplifting	0	$0	$0
Items from Motor Vehicles	0	$0	$0
MV Parts & Accessories	0	$0	$0
Bicycles	0	$0	$0
Items from Buildings	0	$0	$0
From Coin-op Machines	0	$0	$0
All Other	3	$1,830	$610
$200 and Over	2	$1,830	$915
$50 to $200	0	$0	$0
Under $50	1	$0	$0

Motor Vehicle Theft	n (clr)
Auto	1 (0)
Trucks & Buses	0 (0)
Other Vehicles	0 (0)

Arson	n (clr)	Total Loss	Avg. Loss
Structural	0 (0)	$0	$0
Mobile	1 (0)	$4,000	$4,000
Other	0 (0)	$0	$0

Arrest Statistics for Year 2015 Agency: Scotland

	Murder	Neg. Manslaughter	Forcible Rape	Robbery	Aggravated Assault	Burglary	Larceny-Theft	Motor Vehicle Theft	Arson	Simple Assault	Forgery/Counterfeiting	Fraud	Embezzlement	Stolen Property	Vandalism	Weapons Charges	Prostitution	Sex Offenses	Drug Abuse Violations	Gambling	Offense vs. Family	Driving Under Influence	Liquor Laws	Disorderly Conduct	Vagrancy	All Other Offenses	Curfew and Loitering	Runaways	TOTAL
<10	0	0	0	0	0	0	0	0	0	0	0	0	0	0	0	0	0	0	0	0	0	0	0	0	0	0	0	0	0
10-12	0	0	0	0	0	0	0	0	0	0	0	0	0	0	0	0	0	0	0	0	0	0	0	0	0	0	0	0	0
13-14	0	0	0	0	0	0	0	0	0	0	0	0	0	0	0	0	0	0	0	0	0	0	0	0	0	0	0	0	0
15	0	0	0	0	0	0	0	0	0	0	0	0	0	0	0	0	0	0	0	0	0	0	0	0	0	0	0	0	0
16	0	0	0	0	0	0	0	0	0	0	0	0	0	0	0	0	0	0	0	0	0	0	0	0	0	0	0	0	0
17	0	0	0	0	0	0	0	0	0	0	0	0	0	0	0	0	0	0	0	0	0	0	0	0	0	0	0	0	0
Tot <18	0	0	0	0	0	0	0	0	0	0	0	0	0	0	0	0	0	0	0	0	0	0	0	0	0	0	0	0	0
18	0	0	0	0	0	0	0	0	0	0	0	0	0	0	0	0	0	0	0	0	0	0	0	0	0	0			0
19	0	0	0	0	0	0	0	0	0	0	0	0	0	0	0	0	0	0	0	0	0	0	0	0	0	0			0
20	0	0	0	0	0	0	1	0	0	0	0	0	0	0	0	0	0	0	0	0	0	0	0	0	0	0			1
21	0	0	0	0	0	0	0	0	0	0	0	0	0	0	0	0	0	0	0	0	0	0	0	0	0	0			0
22	0	0	0	0	0	0	0	0	0	0	0	0	0	0	0	0	0	0	0	0	0	0	0	0	0	0			0
23	0	0	0	0	0	0	0	0	0	0	0	0	0	0	0	0	0	0	0	0	0	0	0	0	0	0			0
24	0	0	0	0	0	0	0	0	0	0	0	0	0	0	0	0	0	0	0	0	0	0	0	0	0	0			0
25-29	0	0	0	0	0	0	0	0	0	0	0	0	0	0	0	0	0	0	0	0	0	0	0	0	0	0			0
30-34	0	0	0	0	0	0	0	0	0	0	0	0	0	0	0	0	0	0	0	0	0	2	0	0	0	1			3
35-39	0	0	0	0	0	0	0	0	0	0	0	0	0	0	0	0	0	0	0	0	0	0	0	0	0	0			0
40-44	0	0	1	0	0	0	0	0	0	0	0	0	0	0	0	0	0	0	0	0	0	0	0	0	0	0			1
45-49	0	0	0	0	0	0	0	0	0	0	0	0	0	0	0	0	0	0	0	0	0	0	0	0	0	0			0
50-54	0	0	0	0	0	0	0	0	0	1	0	0	0	0	0	0	0	0	0	0	0	0	0	1	0	0			2
55-59	0	0	0	0	0	0	0	0	0	0	0	0	0	0	0	0	0	0	0	0	0	1	0	0	0	0			1
60-64	0	0	0	0	0	0	0	0	0	0	0	0	0	0	0	0	0	0	0	0	0	0	0	0	0	0			0
65+	0	0	0	0	0	0	0	0	0	0	0	0	0	0	0	0	0	0	0	0	0	0	0	0	0	0			0
Tot 18+	0	0	1	0	0	0	1	0	0	1	0	0	0	0	0	0	0	0	0	0	0	3	0	1	0	1			8
Male	0	0	1	0	0	0	1	0	0	1	0	0	0	0	0	0	0	0	0	0	0	3	0	1	0	1	0	0	8
Female	0	0	0	0	0	0	0	0	0	0	0	0	0	0	0	0	0	0	0	0	0	0	0	0	0	0	0	0	0
White	0	0	1	0	0	0	1	0	0	1	0	0	0	0	0	0	0	0	0	0	0	3	0	1	0	1	0	0	8
Black	0	0	0	0	0	0	0	0	0	0	0	0	0	0	0	0	0	0	0	0	0	0	0	0	0	0	0	0	0
Indian	0	0	0	0	0	0	0	0	0	0	0	0	0	0	0	0	0	0	0	0	0	0	0	0	0	0	0	0	0
Asian	0	0	0	0	0	0	0	0	0	0	0	0	0	0	0	0	0	0	0	0	0	0	0	0	0	0	0	0	0
Unk Race	0	0	0	0	0	0	0	0	0	0	0	0	0	0	0	0	0	0	0	0	0		0	0	0	0	0	0	
Total	0	0	1	0	0	0	1	0	0	1	0	0	0	0	0	0	0	0	0	0	0	3	0	1	0	1	0	0	8

Offense Statistics for Year 2015 **Agency or Area:** Seymour **Pop:** 16,283

Index Offense	Offenses Number	Offenses Rate	Clearances Number	Clearances Pct.	Value Stolen Total	Value Stolen Average
Murder	0	0.0	0	-----	$0	-----
Rape	1	6.1	0	0.0%	$0	$0
Robbery	6	36.8	1	16.7%	$2,002	$334
Aggravated Assault	5	30.7	4	80.0%	-----	-----
Burglary	20	122.8	2	10.0%	$40,801	$2,040
Larceny	123	755.4	20	16.3%	$262,475	$2,134
Motor Vehicle Theft	20	122.8	1	5.0%	$137,544	$6,877
Arson	2	12.3	0	0.0%	$2	$1
Crime Index Total[1]:	**175**	**1,074.7**	**28**	**16.0%**	**$442,822**	**$2,530**

[1] Arson not included

Value Recovered: $163,658

Murder

Victim-Offender Relationship	female	male
Spouse	0	0
Live-In	0	0
Ex-spouse	0	0
Ex-live-in	0	0
Co-procreator	0	0
Parent	0	0
Stepparent	0	0
In-law	0	0
Grandparent	0	0
Child	0	0
Stepchild	0	0
Grandchild	0	0
Sibling	0	0
Other Family	0	0
Boy/Girlfriend	0	0
Homosexual	0	0
Friend	0	0
Child of Partner	0	0
Neighbor	0	0
Employee	0	0
Employer	0	0
Babysittee	0	0
Acquaintance	0	0
Other Known	0	0
Stranger	0	0
Unknown	0	0

Circumstance	
Argument	0
LEOKA	0
Drug Dealing	0
Gangland	0
Juvenile Gang	0
Lover's Quarrel	0
Mercy Killing	0
Other Felony	0
Other	0
Unknown	0

Weapon	
Handgun	0
Rifle	0
Shotgun	0
Other Gun	0
Unspec. Firearm	0
Knife	0
Blunt Object	0
Motor Vehicle	0
Strongarm	0
Poison	0
Explosives	0
Fire	0
Narcotics	0
Asphyxiation	0
Other	0
Unknown	0

Rape	n (clr)*
Completed	1 (0)
Attempted	*0 (0)*

Aggravated Assault	n (clr)
Firearm	*0 (0)*
Knife, Cutting Instrument	*0 (0)*
Other Dangerous Weapon	*0 (0)*
Strongarm (hands, feet, etc.)	5 (4)

Other Offenses	n (clr)
Negligent Manslaughter	*0 (0)*
Simple Assault	98 (88)
Officer Killed	*0* nc
Officer Assaulted	1 (1)

*n: offense; clr: clearance; nc: not collected.

Robbery	n (clr)	Total Loss	Avg. Loss
Highway/Street	1	$1	$1
Gas Station	*0*	*$0*	*$0*
Convenience Store	1	$600	$600
Bank	1	$0	$0
Other Business	2	$501	$251
Residence	1	$900	$900
Miscellaneous	*0*	*$0*	*$0*
Firearm	1 (0)		
Knife, Sharp Instrument	*0 (0)*		
Other Dangerous Weapon	2 (0)		
Strongarm (hands, feet, etc.)	3 (1)		

Burglary	n (clr)	Total Loss	Avg. Loss
Residence Night	5	$489	$98
Residence Day	8	$19,521	$2,440
Residence Unknown	2	$900	$450
Non-residence Night	2	$504	$252
Non-residence Day	2	$19,387	$9,694
Non-residence Unknown	1	$0	$0
Forcible Entry	10 (0)		
Unlawful Entry-No Force	9 (2)		
Attempt Forcible Entry	1 (0)		

Larceny	n	Total Loss	Avg. Loss
Pocket-picking	1	$80	$80
Purse-snatching	*0*	*$0*	*$0*
Shoplifting	19	$12,771	$672
Items from Motor Vehicles	40	$81,691	$2,042
MV Parts & Accessories	2	$231	$116
Bicycles	6	$722	$120
Items from Buildings	32	$55,996	$1,750
From Coin-op Machines	*0*	*$0*	*$0*
All Other	23	$110,984	$4,825
$200 and Over	62	$259,023	$4,178
$50 to $200	31	$3,148	$102
Under $50	30	$304	$10

Motor Vehicle Theft	n (clr)
Auto	18 (0)
Trucks & Buses	*0 (0)*
Other Vehicles	2 (1)

Arson	n (clr)	Total Loss	Avg. Loss
Structural	1 (0)	$1	$1
Mobile	1 (0)	$1	$1
Other	*0 (0)*	*$0*	*$0*

Arrest Statistics for Year 2015 Agency: Seymour

	Murder	Neg. Manslaughter	Forcible Rape	Robbery	Aggravated Assault	Burglary	Larceny-Theft	Motor Vehicle Theft	Arson	Simple Assault	Forgery/Counterfeiting	Fraud	Embezzlement	Stolen Property	Vandalism	Weapons Charges	Prostitution	Sex Offenses	Drug Abuse Violations	Gambling	Offense vs. Family	Driving Under Influence	Liquor Laws	Disorderly Conduct	Vagrancy	All Other Offenses	Curfew and Loitering	Runaways	TOTAL
<10	0	0	0	0	0	0	0	0	0	0	0	0	0	0	0	0	0	0	0	0	0	0	0	0	0	0	0	0	0
10-12	0	0	0	0	0	0	0	0	0	0	0	0	0	0	0	0	0	0	0	0	0	0	0	0	0	0	0	0	0
13-14	0	0	0	0	0	0	0	0	0	1	0	0	0	0	0	0	0	0	0	0	0	0	0	0	0	0	0	0	1
15	0	0	0	0	0	0	0	0	0	1	0	0	0	0	1	0	0	0	1	0	0	0	0	1	0	0	0	0	4
16	0	0	0	0	0	0	0	0	0	1	0	0	0	0	1	0	0	0	2	0	0	0	0	1	0	0	0	0	5
17	0	0	0	0	0	0	2	0	0	2	0	0	0	0	1	0	0	0	0	0	0	0	0	2	0	0	0	0	7
Tot <18	0	0	0	0	0	0	2	0	0	5	0	0	0	0	3	0	0	0	3	0	0	0	0	4	0	0	0	0	17
18	0	0	0	0	0	1	0	0	0	1	0	0	0	0	1	0	0	0	1	0	0	1	0	1	0	2			8
19	0	0	0	0	0	0	0	0	0	1	0	1	0	0	0	0	0	0	2	0	0	0	0	1	0	4			9
20	0	0	0	0	1	0	0	0	0	2	0	0	0	0	0	0	0	0	1	0	1	1	0	3	0	3			12
21	0	0	0	0	0	0	1	0	0	0	0	0	0	0	1	0	0	0	1	0	0	2	0	1	0	2			8
22	0	0	0	0	0	0	0	0	0	2	0	0	0	0	0	0	0	0	2	0	0	1	0	1	0	4			10
23	0	0	0	0	0	0	0	0	0	2	0	0	0	0	0	0	0	0	4	0	0	2	0	0	0	11			19
24	0	0	0	0	1	0	0	0	0	2	0	0	0	0	1	0	0	0	2	0	1	2	0	1	0	5			15
25-29	0	0	0	0	1	0	8	0	0	11	0	0	0	0	0	3	0	0	6	0	2	5	0	4	0	22			62
30-34	0	0	0	0	1	0	1	0	0	5	0	6	0	0	0	1	0	0	6	0	1	2	0	2	0	11			36
35-39	0	0	0	0	0	0	3	0	0	10	0	0	0	0	0	0	0	2	3	0	1	8	0	6	0	14			47
40-44	0	0	0	0	2	0	0	0	0	9	0	1	0	0	0	0	0	0	2	0	2	5	0	3	0	7			31
45-49	0	0	0	0	1	0	4	0	0	6	0	1	0	0	0	0	0	0	1	0	0	2	0	1	0	10			26
50-54	0	0	0	0	0	0	1	1	0	6	0	0	0	0	0	0	0	0	0	0	1	8	0	3	0	6			26
55-59	0	0	0	1	1	0	2	0	0	5	0	0	0	0	0	0	0	0	0	0	1	4	0	4	0	1			19
60-64	0	0	0	0	0	0	0	0	0	0	0	0	0	0	0	0	0	0	0	0	0	2	0	1	0	2			5
65+	0	0	0	0	0	0	1	0	0	1	0	0	0	0	0	0	0	0	0	0	1	4	0	1	0	4			12
Tot 18+	0	0	0	1	8	1	21	1	0	63	0	9	0	0	3	4	0	2	31	0	11	49	0	33	0	108			345
Male	0	0	0	1	5	1	17	1	0	45	0	4	0	0	6	3	0	1	24	0	10	39	0	27	0	80	0	0	264
Female	0	0	0	0	3	0	6	0	0	23	0	5	0	0	0	1	0	1	10	0	1	10	0	10	0	28	0	0	98
White	0	0	0	1	8	1	21	1	0	60	0	7	0	0	5	3	0	2	30	0	9	46	0	35	0	99	0	0	328
Black	0	0	0	0	0	0	2	0	0	5	0	1	0	0	1	1	0	0	1	0	2	2	0	2	0	9	0	0	26
Indian	0	0	0	0	0	0	0	0	0	0	0	0	0	0	0	0	0	0	0	0	0	0	0	0	0	0	0	0	0
Asian	0	0	0	0	0	0	0	0	0	0	0	0	0	0	0	0	0	0	0	0	0	0	0	0	0	0	0	0	0
Unk Race	0	0	0	0	0	0	0	0	0	3	0	1	0	0	0	0	0	0	3	0	0	1	0	0	0	0	0	0	8
Total	0	0	0	1	8	1	23	1	0	68	0	9	0	0	6	4	0	2	34	0	11	49	0	37	0	108	0	0	362

Offense Statistics for Year 2015 **Agency or Area:** Sharon **Pop:** 3,129

Index Offense	Offenses Number	Offenses Rate	Clearances Number	Clearances Pct.	Value Stolen Total	Value Stolen Average
Murder	0	0.0	0	-----	$0	-----
Rape	0	0.0	0	-----	$0	-----
Robbery	0	0.0	0	-----	$0	-----
Aggravated Assault	3	95.9	0	0.0%	-----	-----
Burglary	1	32.0	0	0.0%	$325	$325
Larceny	7	223.7	2	28.6%	$22,447	$3,207
Motor Vehicle Theft	0	0.0	0	-----	$0	-----
Arson	0	0.0	0	-----	$0	-----
Crime Index Total[1]:	**11**	**351.6**	**2**	**18.2%**	**$22,772**	**$2,070**

[1] Arson not included

Value Recovered: **$1,545**

Murder

Victim-Offender Relationship	female	male
Spouse	0	0
Live-In	0	0
Ex-spouse	0	0
Ex-live-in	0	0
Co-procreator	0	0
Parent	0	0
Stepparent	0	0
In-law	0	0
Grandparent	0	0
Child	0	0
Stepchild	0	0
Grandchild	0	0
Sibling	0	0
Other Family	0	0
Boy/Girlfriend	0	0
Homosexual	0	0
Friend	0	0
Child of Partner	0	0
Neighbor	0	0
Employee	0	0
Employer	0	0
Babysittee	0	0
Acquaintance	0	0
Other Known	0	0
Stranger	0	0
Unknown	0	0

Circumstance	
Argument	0
LEOKA	0
Drug Dealing	0
Gangland	0
Juvenile Gang	0
Lover's Quarrel	0
Mercy Killing	0
Other Felony	0
Other	0
Unknown	0

Weapon	
Handgun	0
Rifle	0
Shotgun	0
Other Gun	0
Unspec. Firearm	0
Knife	0
Blunt Object	0
Motor Vehicle	0
Strongarm	0
Poison	0
Explosives	0
Fire	0
Narcotics	0
Asphyxiation	0
Other	0
Unknown	0

Rape	n (clr)*
Completed	0 (0)
Attempted	0 (0)

Aggravated Assault	n (clr)
Firearm	0 (0)
Knife, Cutting Instrument	0 (0)
Other Dangerous Weapon	0 (0)
Strongarm (hands, feet, etc.)	3 (0)

Other Offenses	n (clr)
Negligent Manslaughter	0 (0)
Simple Assault	5 (2)
Officer Killed	0 nc
Officer Assaulted	0 (0)

*n: offense; clr: clearance; nc: not collected.

Robbery	n (clr)	Total Loss	Avg. Loss
Highway/Street	0	$0	$0
Gas Station	0	$0	$0
Convenience Store	0	$0	$0
Bank	0	$0	$0
Other Business	0	$0	$0
Residence	0	$0	$0
Miscellaneous	0	$0	$0
Firearm	0 (0)		
Knife, Sharp Instrument	0 (0)		
Other Dangerous Weapon	0 (0)		
Strongarm (hands, feet, etc.)	0 (0)		

Burglary	n (clr)	Total Loss	Avg. Loss
Residence Night	0	$0	$0
Residence Day	1	$325	$325
Residence Unknown	0	$0	$0
Non-residence Night	0	$0	$0
Non-residence Day	0	$0	$0
Non-residence Unknown	0	$0	$0
Forcible Entry	1 (0)		
Unlawful Entry-No Force	0 (0)		
Attempt Forcible Entry	0 (0)		

Larceny	n	Total Loss	Avg. Loss
Pocket-picking	0	$0	$0
Purse-snatching	0	$0	$0
Shoplifting	0	$0	$0
Items from Motor Vehicles	0	$0	$0
MV Parts & Accessories	0	$0	$0
Bicycles	0	$0	$0
Items from Buildings	0	$0	$0
From Coin-op Machines	0	$0	$0
All Other	7	$22,447	$3,207
$200 and Over	4	$22,345	$5,586
$50 to $200	1	$60	$60
Under $50	2	$42	$21

Motor Vehicle Theft	n (clr)
Auto	0 (0)
Trucks & Buses	0 (0)
Other Vehicles	0 (0)

Arson	n (clr)	Total Loss	Avg. Loss
Structural	0 (0)	$0	$0
Mobile	0 (0)	$0	$0
Other	0 (0)	$0	$0

Arrest Statistics for Year 2015 Agency: Sharon

	Murder	Neg. Manslaughter	Forcible Rape	Robbery	Aggravated Assault	Burglary	Larceny-Theft	Motor Vehicle Theft	Arson	Simple Assault	Forgery/Counterfeiting	Fraud	Embezzlement	Stolen Property	Vandalism	Weapons Charges	Prostitution	Sex Offenses	Drug Abuse Violations	Gambling	Offense vs. Family	Driving Under Influence	Liquor Laws	Disorderly Conduct	Vagrancy	All Other Offenses	Curfew and Loitering	Runaways	TOTAL
<10	0	0	0	0	0	0	0	0	0	0	0	0	0	0	0	0	0	0	0	0	0	0	0	0	0	0	0	0	0
10-12	0	0	0	0	0	0	0	0	0	0	0	0	0	0	0	0	0	0	0	0	0	0	0	0	0	0	0	0	0
13-14	0	0	0	0	0	0	0	0	0	0	0	0	0	0	0	0	0	0	0	0	0	0	0	0	0	0	0	0	0
15	0	0	0	0	0	0	0	0	0	0	0	0	0	0	0	0	0	0	0	0	0	0	0	1	0	0	0	0	1
16	0	0	0	0	0	0	0	0	0	0	0	0	0	0	0	0	0	0	0	0	0	0	0	0	0	0	0	0	0
17	0	0	0	0	0	0	0	0	0	0	0	0	0	0	0	0	0	0	0	0	0	0	0	2	0	0	0	0	2
Tot <18	0	0	0	0	0	0	0	0	0	0	0	0	0	0	0	0	0	0	0	0	0	0	0	3	0	0	0	0	3
18	0	0	0	0	0	0	0	0	0	0	0	0	0	0	0	0	0	0	0	0	0	0	0	0	0	0			0
19	0	0	0	0	0	0	1	0	0	1	0	0	0	0	0	0	0	0	0	0	0	0	0	0	0	0			2
20	0	0	0	0	0	0	0	0	0	0	0	0	0	0	0	0	0	0	0	0	0	0	0	0	0	0			0
21	0	0	0	0	0	0	0	0	0	0	0	0	0	0	0	0	0	0	0	0	0	0	0	0	0	0			0
22	0	0	0	0	0	0	0	0	0	0	0	0	0	0	0	0	0	0	0	0	0	0	0	0	0	0			0
23	0	0	0	0	0	0	0	0	0	0	0	0	0	0	0	0	0	0	0	0	0	0	0	0	0	0			0
24	0	0	0	0	0	0	0	0	0	0	0	0	0	0	0	0	0	0	0	0	0	0	0	0	0	0			0
25-29	0	0	0	0	0	0	0	0	0	0	0	0	0	0	0	0	0	0	0	0	0	0	0	0	0	0			0
30-34	0	0	0	0	0	0	0	0	0	0	0	0	0	0	0	0	0	0	1	0	0	0	0	0	0	0			1
35-39	0	0	0	0	0	0	0	0	0	0	0	0	0	0	0	0	0	0	0	0	0	0	0	1	0	0			1
40-44	0	0	0	0	0	0	0	0	0	0	0	0	0	0	0	0	0	0	1	0	0	0	0	0	0	0			1
45-49	0	0	0	0	0	0	0	0	0	0	0	0	0	0	0	0	0	0	0	0	0	0	0	1	0	0			1
50-54	0	0	0	0	0	0	0	0	0	1	0	0	0	0	0	0	0	0	0	0	0	0	1	1	0	1			4
55-59	0	0	0	0	0	0	0	0	0	0	0	0	0	0	0	0	0	0	0	0	0	0	0	0	0	1			1
60-64	0	0	0	0	0	0	0	0	0	0	0	0	0	0	0	0	0	0	0	0	0	0	0	2	0	0			2
65+	0	0	0	0	0	0	0	0	0	0	0	0	0	0	0	0	0	0	0	0	0	0	0	0	0	0			0
Tot 18+	0	0	0	0	0	0	1	0	0	2	0	0	0	0	0	0	0	0	2	0	0	0	1	5	0	2			13
Male	0	0	0	0	0	0	1	0	0	2	0	0	0	0	0	0	0	0	1	0	0	0	0	7	0	2	0	0	13
Female	0	0	0	0	0	0	0	0	0	0	0	0	0	0	0	0	0	0	1	0	0	0	1	1	0	0	0	0	3
White	0	0	0	0	0	0	1	0	0	1	0	0	0	0	0	0	0	0	2	0	0	0	1	7	0	1	0	0	13
Black	0	0	0	0	0	0	0	0	0	0	0	0	0	0	0	0	0	0	0	0	0	0	0	1	0	0	0	0	1
Indian	0	0	0	0	0	0	0	0	0	0	0	0	0	0	0	0	0	0	0	0	0	0	0	0	0	0	0	0	0
Asian	0	0	0	0	0	0	0	0	0	1	0	0	0	0	0	0	0	0	0	0	0	0	0	0	0	0	0	0	1
Unk Race	0	0	0	0	0	0	0	0	0	0	0	0	0	0	0	0	0	0	0	0	0		0	0	0	1	0	0	1
Total	0	0	0	0	0	0	1	0	0	2	0	0	0	0	0	0	0	0	2	0	0	0	1	8	0	2	0	0	16

Offense Statistics for Year 2015 **Agency or Area:** Shelton **Pop:** 40,144

Index Offense	Offenses Number	Offenses Rate	Clearances Number	Clearances Pct.	Value Stolen Total	Value Stolen Average
Murder	1	2.5	1	100.0%	$0	$0
Rape	8	19.9	1	12.5%	$0	$0
Robbery	12	29.9	5	41.7%	$7,378	$615
Aggravated Assault	10	24.9	5	50.0%	-----	-----
Burglary	87	216.7	14	16.1%	$220,112	$2,530
Larceny	308	767.2	49	15.9%	$407,328	$1,322
Motor Vehicle Theft	30	74.7	1	3.3%	$263,076	$8,769
Arson	1	2.5	1	100.0%	$10,000	$10,000
Crime Index Total[1]:	**456**	**1,135.9**	**76**	**16.7%**	**$897,894**	**$1,969**

[1] Arson not included

Value Recovered: **$183,461**

Murder

Victim-Offender Relationship	female	male
Spouse	1	0
Live-In	0	0
Ex-spouse	0	0
Ex-live-in	0	0
Co-procreator	0	0
Parent	0	0
Stepparent	0	0
In-law	0	0
Grandparent	0	0
Child	0	0
Stepchild	0	0
Grandchild	0	0
Sibling	0	0
Other Family	0	0
Boy/Girlfriend	0	0
Homosexual	0	0
Friend	0	0
Child of Partner	0	0
Neighbor	0	0
Employee	0	0
Employer	0	0
Babysittee	0	0
Acquaintance	0	0
Other Known	0	0
Stranger	0	0
Unknown	0	0

Circumstance	
Argument	1
LEOKA	0
Drug Dealing	0
Gangland	0
Juvenile Gang	0
Lover's Quarrel	0
Mercy Killing	0
Other Felony	0
Other	0
Unknown	0

Weapon	
Handgun	0
Rifle	0
Shotgun	0
Other Gun	0
Unspec. Firearm	1
Knife	0
Blunt Object	0
Motor Vehicle	0
Strongarm	0
Poison	0
Explosives	0
Fire	0
Narcotics	0
Asphyxiation	0
Other	0
Unknown	0

Rape	n (clr)*
Completed	8 (1)
Attempted	0 (0)

Aggravated Assault	n (clr)
Firearm	0 (0)
Knife, Cutting Instrument	2 (1)
Other Dangerous Weapon	3 (1)
Strongarm (hands, feet, etc.)	5 (3)

Other Offenses	n (clr)
Negligent Manslaughter	0 (0)
Simple Assault	183 (128)
Officer Killed	0 nc
Officer Assaulted	3 (3)

*n: offense; clr: clearance; nc: not collected.

Robbery	n (clr)	Total Loss	Avg. Loss
Highway/Street	0	$0	$0
Gas Station	0	$0	$0
Convenience Store	1	$950	$950
Bank	0	$0	$0
Other Business	3	$579	$193
Residence	3	$3,150	$1,050
Miscellaneous	5	$2,699	$540
Firearm	2 (1)		
Knife, Sharp Instrument	0 (0)		
Other Dangerous Weapon	2 (1)		
Strongarm (hands, feet, etc.)	8 (3)		

Burglary	n (clr)	Total Loss	Avg. Loss
Residence Night	19	$93,780	$4,936
Residence Day	43	$63,773	$1,483
Residence Unknown	0	$0	$0
Non-residence Night	7	$8,969	$1,281
Non-residence Day	18	$53,590	$2,977
Non-residence Unknown	0	$0	$0
Forcible Entry	50 (10)		
Unlawful Entry-No Force	17 (4)		
Attempt Forcible Entry	20 (0)		

Larceny	n	Total Loss	Avg. Loss
Pocket-picking	5	$2,700	$540
Purse-snatching	1	$700	$700
Shoplifting	53	$13,294	$251
Items from Motor Vehicles	97	$88,771	$915
MV Parts & Accessories	10	$18,965	$1,897
Bicycles	3	$794	$265
Items from Buildings	92	$226,583	$2,463
From Coin-op Machines	0	$0	$0
All Other	47	$55,521	$1,181
$200 and Over	189	$400,695	$2,120
$50 to $200	54	$5,707	$106
Under $50	65	$926	$14

Motor Vehicle Theft	n (clr)
Auto	21 (1)
Trucks & Buses	3 (0)
Other Vehicles	6 (0)

Arson	n (clr)	Total Loss	Avg. Loss
Structural	1 (1)	$10,000	$10,000
Mobile	0 (0)	$0	$0
Other	0 (0)	$0	$0

Arrest Statistics for Year 2015 Agency: Shelton

	Murder	Neg. Manslaughter	Forcible Rape	Robbery	Aggravated Assault	Burglary	Larceny-Theft	Motor Vehicle Theft	Arson	Simple Assault	Forgery/Counterfeiting	Fraud	Embezzlement	Stolen Property	Vandalism	Weapons Charges	Prostitution	Sex Offenses	Drug Abuse Violations	Gambling	Offense vs. Family	Driving Under Influence	Liquor Laws	Disorderly Conduct	Vagrancy	All Other Offenses	Curfew and Loitering	Runaways	TOTAL
<10	0	0	0	0	0	0	0	0	0	0	0	0	0	0	0	0	0	0	0	0	0	0	0	0	0	0	0	0	0
10-12	0	0	0	0	0	0	0	0	0	0	0	0	0	0	0	0	0	0	0	0	0	0	0	0	0	0	0	0	0
13-14	0	0	0	0	0	0	0	0	0	2	0	0	0	0	0	1	0	0	0	0	0	0	0	0	0	1	0	0	4
15	0	0	0	0	0	1	0	2	0	1	0	0	0	0	1	0	0	0	1	0	0	0	0	0	0	1	0	0	7
16	0	0	0	0	0	0	0	0	0	1	0	0	0	0	0	1	0	0	2	0	0	0	0	0	0	0	0	0	4
17	0	0	0	2	1	1	0	0	0	2	0	0	0	0	0	0	0	0	1	0	0	0	0	0	0	7	0	0	14
Tot <18	0	0	0	2	1	2	0	2	0	6	0	0	0	0	1	2	0	0	4	0	0	0	0	0	0	9	0	0	29
18	0	0	0	1	1	0	1	0	0	3	0	0	0	0	0	0	0	0	0	0	0	0	0	1	0	2			9
19	0	0	0	1	1	1	1	0	0	2	0	0	0	0	1	0	0	0	0	0	0	0	0	0	0	3			10
20	0	0	0	0	1	2	0	0	0	3	1	0	0	0	0	0	0	0	2	0	0	0	1	0	0	10			20
21	0	0	0	0	2	2	2	0	0	1	0	0	0	0	0	0	0	0	1	0	0	1	0	1	0	5			15
22	0	0	0	2	0	1	2	0	0	2	0	0	0	0	0	0	0	0	1	0	0	1	0	0	0	8			17
23	0	0	0	0	0	0	1	0	0	4	0	0	0	0	2	0	0	0	2	0	0	1	0	0	0	8			18
24	0	0	0	0	0	0	0	0	0	0	0	0	0	0	0	0	0	0	0	0	0	1	0	0	0	3			4
25-29	0	0	0	2	1	4	16	0	0	16	1	1	0	0	3	0	0	0	3	0	0	2	1	2	0	30			82
30-34	0	0	0	3	0	2	10	0	1	16	2	2	0	0	2	1	0	0	2	0	0	2	0	1	0	27			71
35-39	0	0	0	0	1	0	8	0	0	9	0	1	0	0	0	0	0	0	2	0	0	4	0	2	0	18			45
40-44	0	0	0	0	0	1	4	0	0	9	0	0	0	0	0	0	0	0	2	0	0	4	0	3	0	14			37
45-49	0	0	0	2	0	1	6	0	0	11	0	0	0	0	0	0	0	0	1	0	0	3	0	0	0	15			39
50-54	1	0	1	0	0	0	4	0	0	15	0	0	0	0	0	0	0	0	0	0	0	2	0	4	0	20			47
55-59	0	0	0	1	0	0	2	0	0	6	0	1	0	0	0	0	0	0	0	0	0	6	0	1	0	4			21
60-64	0	0	0	0	1	0	0	0	0	14	0	0	0	0	0	0	0	0	0	0	0	3	0	1	0	3			22
65+	0	0	0	0	0	0	0	0	0	2	0	0	0	0	0	0	0	0	0	0	0	0	0	2	0	1			5
Tot 18+	1	0	1	12	8	14	57	0	1	113	4	5	0	0	8	1	0	0	16	0	0	30	2	18	0	171			462
Male	1	0	1	10	7	11	42	2	1	86	3	4	0	0	8	3	0	0	19	0	0	24	1	11	0	138	0	0	372
Female	0	0	0	4	2	5	15	0	0	33	1	1	0	0	1	0	0	0	1	0	0	6	1	7	0	42	0	0	119
White	1	0	1	12	7	12	46	1	0	100	2	5	0	0	8	2	0	0	18	0	0	28	2	18	0	159	0	0	422
Black	0	0	0	2	2	3	11	1	1	17	2	0	0	0	1	1	0	0	2	0	0	1	0	0	0	21	0	0	65
Indian	0	0	0	0	0	0	0	0	0	0	0	0	0	0	0	0	0	0	0	0	0	0	0	0	0	0	0	0	0
Asian	0	0	0	0	0	0	0	0	0	2	0	0	0	0	0	0	0	0	0	0	0	1	0	0	0	0	0	0	3
Unk Race	0	0	0	0	0	1	0	0	0	0	0	0	0	0	0	0	0	0	0	0	0		0	0	0	0	0	0	1
Total	1	0	1	14	9	16	57	2	1	119	4	5	0	0	9	3	0	0	20	0	0	30	2	18	0	180	0	0	491

Offense Statistics for Year 2015 **Agency or Area:** Sherman **Pop:** 4,034

Index Offense	Offenses Number	Offenses Rate	Clearances Number	Clearances Pct.	Value Stolen Total	Value Stolen Average
Murder	0	0.0	0	-----	$0	-----
Rape	0	0.0	0	-----	$0	-----
Robbery	0	0.0	0	-----	$0	-----
Aggravated Assault	0	0.0	0	-----	-----	-----
Burglary	0	0.0	0	-----	$0	-----
Larceny	7	173.5	1	14.3%	$32,019	$4,574
Motor Vehicle Theft	0	0.0	0	-----	$0	-----
Arson	0	0.0	0	-----	$0	-----
Crime Index Total[1]:	**7**	**173.5**	**1**	**14.3%**	**$32,019**	**$4,574**

[1] Arson not included

Value Recovered: **$25,800**

Murder

Victim-Offender Relationship	female	male
Spouse	0	0
Live-In	0	0
Ex-spouse	0	0
Ex-live-in	0	0
Co-procreator	0	0
Parent	0	0
Stepparent	0	0
In-law	0	0
Grandparent	0	0
Child	0	0
Stepchild	0	0
Grandchild	0	0
Sibling	0	0
Other Family	0	0
Boy/Girlfriend	0	0
Homosexual	0	0
Friend	0	0
Child of Partner	0	0
Neighbor	0	0
Employee	0	0
Employer	0	0
Babysittee	0	0
Acquaintance	0	0
Other Known	0	0
Stranger	0	0
Unknown	0	0

Circumstance	
Argument	0
LEOKA	0
Drug Dealing	0
Gangland	0
Juvenile Gang	0
Lover's Quarrel	0
Mercy Killing	0
Other Felony	0
Other	0
Unknown	0

Weapon	
Handgun	0
Rifle	0
Shotgun	0
Other Gun	0
Unspec. Firearm	0
Knife	0
Blunt Object	0
Motor Vehicle	0
Strongarm	0
Poison	0
Explosives	0
Fire	0
Narcotics	0
Asphyxiation	0
Other	0
Unknown	0

Rape	n (clr)*
Completed	0 (0)
Attempted	0 (0)

Aggravated Assault	n (clr)
Firearm	0 (0)
Knife, Cutting Instrument	0 (0)
Other Dangerous Weapon	0 (0)
Strongarm (hands, feet, etc.)	0 (0)

Other Offenses	n (clr)
Negligent Manslaughter	0 (0)
Simple Assault	2 (2)
Officer Killed	0 nc
Officer Assaulted	0 (0)

*n: offense; clr: clearance; nc: not collected.

Robbery	n (clr)	Total Loss	Avg. Loss
Highway/Street	0	$0	$0
Gas Station	0	$0	$0
Convenience Store	0	$0	$0
Bank	0	$0	$0
Other Business	0	$0	$0
Residence	0	$0	$0
Miscellaneous	0	$0	$0
Firearm	0 (0)		
Knife, Sharp Instrument	0 (0)		
Other Dangerous Weapon	0 (0)		
Strongarm (hands, feet, etc.)	0 (0)		

Burglary	n (clr)	Total Loss	Avg. Loss
Residence Night	0	$0	$0
Residence Day	0	$0	$0
Residence Unknown	0	$0	$0
Non-residence Night	0	$0	$0
Non-residence Day	0	$0	$0
Non-residence Unknown	0	$0	$0
Forcible Entry	0 (0)		
Unlawful Entry-No Force	0 (0)		
Attempt Forcible Entry	0 (0)		

Larceny	n	Total Loss	Avg. Loss
Pocket-picking	0	$0	$0
Purse-snatching	0	$0	$0
Shoplifting	0	$0	$0
Items from Motor Vehicles	0	$0	$0
MV Parts & Accessories	0	$0	$0
Bicycles	0	$0	$0
Items from Buildings	0	$0	$0
From Coin-op Machines	0	$0	$0
All Other	7	$32,019	$4,574
$200 and Over	5	$31,929	$6,386
$50 to $200	1	$80	$80
Under $50	1	$10	$10

Motor Vehicle Theft	n (clr)
Auto	0 (0)
Trucks & Buses	0 (0)
Other Vehicles	0 (0)

Arson	n (clr)	Total Loss	Avg. Loss
Structural	0 (0)	$0	$0
Mobile	0 (0)	$0	$0
Other	0 (0)	$0	$0

Arrest Statistics for Year 2015 Agency: Sherman

	Murder	Neg. Manslaughter	Forcible Rape	Robbery	Aggravated Assault	Burglary	Larceny-Theft	Motor Vehicle Theft	Arson	Simple Assault	Forgery/Counterfeiting	Fraud	Embezzlement	Stolen Property	Vandalism	Weapons Charges	Prostitution	Sex Offenses	Drug Abuse Violations	Gambling	Offense vs. Family	Driving Under Influence	Liquor Laws	Disorderly Conduct	Vagrancy	All Other Offenses	Curfew and Loitering	Runaways	TOTAL
<10	0	0	0	0	0	0	0	0	0	0	0	0	0	0	0	0	0	0	0	0	0	0	0	0	0	0	0	0	0
10-12	0	0	0	0	0	0	0	0	0	0	0	0	0	0	0	0	0	0	0	0	0	0	0	0	0	0	0	0	0
13-14	0	0	0	0	0	0	0	0	0	0	0	0	0	0	0	0	0	0	0	0	0	0	0	0	0	0	0	0	0
15	0	0	0	0	0	0	0	0	0	0	0	0	0	0	0	0	0	0	0	0	0	0	0	0	0	0	0	0	0
16	0	0	0	0	0	0	0	0	0	0	0	0	0	0	0	0	0	0	0	0	0	0	0	0	0	0	0	0	0
17	0	0	0	0	0	0	0	0	0	0	0	0	0	0	0	0	0	0	0	0	0	0	0	0	0	0	0	0	0
Tot <18	0	0	0	0	0	0	0	0	0	0	0	0	0	0	0	0	0	0	0	0	0	0	0	0	0	0	0	0	0
18	0	0	0	0	0	0	0	0	0	0	0	0	0	0	0	0	0	0	0	0	0	0	0	0	0	0			0
19	0	0	0	0	0	0	0	0	0	0	0	0	0	0	0	0	0	0	0	0	0	0	0	0	0	0			0
20	0	0	0	0	0	0	0	0	0	0	0	0	0	0	0	0	0	0	0	0	0	0	0	0	0	0			0
21	0	0	0	0	0	0	0	0	0	0	0	0	0	0	0	0	0	0	0	0	0	0	0	0	0	0			0
22	0	0	0	0	0	0	0	0	0	0	0	0	0	0	0	0	0	0	0	0	0	0	0	0	0	0			0
23	0	0	0	0	0	0	0	0	0	0	0	0	0	0	0	0	0	0	0	0	0	0	0	0	0	0			0
24	0	0	0	0	0	0	0	0	0	0	0	0	0	0	0	0	0	0	0	0	0	0	0	0	0	0			0
25-29	0	0	0	0	0	0	0	0	0	0	0	0	0	0	0	0	0	0	0	0	0	0	0	0	0	0			0
30-34	0	0	0	0	0	0	0	0	0	0	0	0	0	0	0	0	0	0	0	0	0	1	0	1	0	0			2
35-39	0	0	0	0	0	0	0	0	0	1	0	0	0	0	0	0	0	0	0	0	0	0	0	0	0	0			1
40-44	0	0	0	0	0	0	0	0	0	0	0	0	0	0	0	0	0	0	0	0	0	0	0	0	0	0			0
45-49	0	0	0	0	0	0	1	0	0	0	0	0	0	0	0	0	0	0	0	0	0	0	0	0	0	0			1
50-54	0	0	0	0	0	0	0	0	0	0	0	0	0	0	0	0	0	0	0	0	0	1	0	0	0	0			1
55-59	0	0	0	0	0	0	0	0	0	1	0	0	0	0	0	0	0	0	0	0	0	0	0	0	0	0			1
60-64	0	0	0	0	0	0	0	0	0	0	0	0	0	0	0	0	0	0	0	0	0	0	0	0	0	1			1
65+	0	0	0	0	0	0	0	0	0	0	0	0	0	0	0	0	0	0	0	0	0	0	0	1	0	1			2
Tot 18+	0	0	0	0	0	0	1	0	0	2	0	0	0	0	0	0	0	0	0	0	0	2	0	2	0	2			9
Male	0	0	0	0	0	0	0	0	0	1	0	0	0	0	0	0	0	0	0	0	0	2	0	2	0	1	0	0	6
Female	0	0	0	0	0	0	1	0	0	1	0	0	0	0	0	0	0	0	0	0	0	0	0	0	0	1	0	0	3
White	0	0	0	0	0	0	1	0	0	2	0	0	0	0	0	0	0	0	0	0	0	2	0	2	0	2	0	0	9
Black	0	0	0	0	0	0	0	0	0	0	0	0	0	0	0	0	0	0	0	0	0	0	0	0	0	0	0	0	0
Indian	0	0	0	0	0	0	0	0	0	0	0	0	0	0	0	0	0	0	0	0	0	0	0	0	0	0	0	0	0
Asian	0	0	0	0	0	0	0	0	0	0	0	0	0	0	0	0	0	0	0	0	0	0	0	0	0	0	0	0	0
Unk Race	0	0	0	0	0	0	0	0	0	0	0	0	0	0	0	0	0	0	0	0	0		0	0	0	0	0	0	
Total	0	0	0	0	0	0	1	0	0	2	0	0	0	0	0	0	0	0	0	0	0	2	0	2	0	2	0	0	9

Offense Statistics for Year 2015 **Agency or Area:** Simsbury **Pop:** 24,481

Index Offense	Offenses Number	Offenses Rate	Clearances Number	Clearances Pct.	Value Stolen Total	Value Stolen Average
Murder	0	0.0	0	-----	$0	-----
Rape	1	4.1	1	100.0%	$0	$0
Robbery	1	4.1	1	100.0%	$599	$599
Aggravated Assault	1	4.1	1	100.0%	-----	-----
Burglary	12	49.0	0	0.0%	$33,527	$2,794
Larceny	114	465.7	18	15.8%	$173,429	$1,521
Motor Vehicle Theft	10	40.8	5	50.0%	$47,883	$4,788
Arson	0	0.0	0	-----	$0	-----
Crime Index Total[1]:	**139**	**567.8**	**26**	**18.7%**	**$255,438**	**$1,838**

[1] Arson not included

Value Recovered: **$53,169**

Murder

Victim-Offender Relationship	female	male
Spouse	0	0
Live-In	0	0
Ex-spouse	0	0
Ex-live-in	0	0
Co-procreator	0	0
Parent	0	0
Stepparent	0	0
In-law	0	0
Grandparent	0	0
Child	0	0
Stepchild	0	0
Grandchild	0	0
Sibling	0	0
Other Family	0	0
Boy/Girlfriend	0	0
Homosexual	0	0
Friend	0	0
Child of Partner	0	0
Neighbor	0	0
Employee	0	0
Employer	0	0
Babysittee	0	0
Acquaintance	0	0
Other Known	0	0
Stranger	0	0
Unknown	0	0

Circumstance	
Argument	0
LEOKA	0
Drug Dealing	0
Gangland	0
Juvenile Gang	0
Lover's Quarrel	0
Mercy Killing	0
Other Felony	0
Other	0
Unknown	0

Weapon	
Handgun	0
Rifle	0
Shotgun	0
Other Gun	0
Unspec. Firearm	0
Knife	0
Blunt Object	0
Motor Vehicle	0
Strongarm	0
Poison	0
Explosives	0
Fire	0
Narcotics	0
Asphyxiation	0
Other	0
Unknown	0

Rape	n (clr)*
Completed	1 (1)
Attempted	0 (0)

Aggravated Assault	n (clr)
Firearm	0 (0)
Knife, Cutting Instrument	0 (0)
Other Dangerous Weapon	1 (1)
Strongarm (hands, feet, etc.)	0 (0)

Other Offenses	n (clr)
Negligent Manslaughter	0 (0)
Simple Assault	63 (37)
Officer Killed	0 nc
Officer Assaulted	1 (1)

*n: offense; clr: clearance; nc: not collected.

Robbery	n (clr)	Total Loss	Avg. Loss
Highway/Street	0	$0	$0
Gas Station	0	$0	$0
Convenience Store	0	$0	$0
Bank	0	$0	$0
Other Business	0	$0	$0
Residence	1	$599	$599
Miscellaneous	0	$0	$0
Firearm	0 (0)		
Knife, Sharp Instrument	0 (0)		
Other Dangerous Weapon	0 (0)		
Strongarm (hands, feet, etc.)	1 (1)		

Burglary	n (clr)	Total Loss	Avg. Loss
Residence Night	2	$14,165	$7,083
Residence Day	4	$16,690	$4,173
Residence Unknown	0	$0	$0
Non-residence Night	1	$0	$0
Non-residence Day	5	$2,672	$534
Non-residence Unknown	0	$0	$0
Forcible Entry	6 (0)		
Unlawful Entry-No Force	4 (0)		
Attempt Forcible Entry	2 (0)		

Larceny	n	Total Loss	Avg. Loss
Pocket-picking	1	$1,585	$1,585
Purse-snatching	0	$0	$0
Shoplifting	16	$5,041	$315
Items from Motor Vehicles	22	$24,611	$1,119
MV Parts & Accessories	6	$23,766	$3,961
Bicycles	3	$1,949	$650
Items from Buildings	15	$77,842	$5,189
From Coin-op Machines	0	$0	$0
All Other	51	$38,635	$758
$200 and Over	69	$171,090	$2,480
$50 to $200	22	$2,022	$92
Under $50	23	$317	$14

Motor Vehicle Theft	n (clr)
Auto	10 (5)
Trucks & Buses	0 (0)
Other Vehicles	0 (0)

Arson	n (clr)	Total Loss	Avg. Loss
Structural	0 (0)	$0	$0
Mobile	0 (0)	$0	$0
Other	0 (0)	$0	$0

Arrest Statistics for Year 2015 Agency: Simsbury

	Murder	Neg. Manslaughter	Forcible Rape	Robbery	Aggravated Assault	Burglary	Larceny-Theft	Motor Vehicle Theft	Arson	Simple Assault	Forgery/Counterfeiting	Fraud	Embezzlement	Stolen Property	Vandalism	Weapons Charges	Prostitution	Sex Offenses	Drug Abuse Violations	Gambling	Offense vs. Family	Driving Under Influence	Liquor Laws	Disorderly Conduct	Vagrancy	All Other Offenses	Curfew and Loitering	Runaways	TOTAL
<10	0	0	0	0	0	0	0	0	0	0	0	0	0	0	0	0	0	0	0	0	0	0	0	0	0	0	0	0	0
10-12	0	0	0	0	0	0	0	0	0	0	0	0	0	0	0	0	0	0	0	0	0	0	0	0	0	0	0	0	0
13-14	0	0	0	0	0	0	2	0	0	2	0	0	0	0	0	0	0	0	0	0	0	0	0	1	0	0	0	0	5
15	0	0	0	0	0	0	1	0	0	1	0	0	0	0	0	0	0	0	0	0	0	0	0	1	0	0	0	0	3
16	0	0	0	0	0	0	1	0	0	0	0	0	0	0	0	0	0	1	1	0	0	0	0	1	0	0	0	0	4
17	0	0	0	0	0	0	0	0	0	1	0	0	0	0	0	0	0	0	2	0	0	0	0	0	0	0	0	0	3
Tot <18	0	0	0	0	0	0	4	0	0	4	0	0	0	0	0	0	0	1	3	0	0	0	0	3	0	0	0	0	15
18	0	0	1	0	0	0	0	2	0	1	0	0	0	0	0	0	0	0	1	0	0	0	0	2	0	1			8
19	0	0	0	1	0	0	2	0	0	1	0	0	0	0	0	0	0	0	1	0	0	1	0	0	0	0			6
20	0	0	0	0	0	0	1	1	0	1	0	0	0	0	0	0	0	0	3	0	0	0	0	0	0	3			9
21	0	0	0	0	0	0	0	0	0	1	0	0	0	0	0	0	0	0	0	0	0	1	0	0	0	0			2
22	0	0	0	0	0	0	1	1	0	0	0	0	0	0	0	0	0	0	0	0	0	2	0	0	0	0			4
23	0	0	0	0	0	0	0	0	0	1	0	0	0	0	0	0	0	0	0	0	0	5	0	0	0	1			7
24	0	0	0	0	0	0	0	0	0	1	0	0	0	0	0	0	0	0	1	0	0	1	0	0	0	3			6
25-29	0	0	0	0	1	1	5	0	0	6	0	0	0	0	0	0	0	0	2	0	0	7	0	1	0	2			25
30-34	0	0	0	0	0	0	2	0	0	0	0	3	0	0	0	0	0	1	1	0	1	4	0	0	0	2			14
35-39	0	0	0	0	0	0	3	1	0	5	0	0	0	0	0	0	0	0	0	0	0	4	0	0	0	2			15
40-44	0	0	0	0	0	0	1	0	0	2	0	1	0	0	0	0	0	0	0	0	0	5	0	1	0	2			12
45-49	0	0	0	0	0	0	0	0	0	7	0	0	0	0	0	0	0	0	0	0	0	7	0	2	0	2			18
50-54	0	0	0	0	0	0	4	0	0	3	0	1	0	0	0	0	0	0	0	0	0	1	0	1	0	3			13
55-59	0	0	0	0	0	0	0	0	0	2	0	0	0	0	0	0	0	0	2	0	0	5	0	1	0	1			11
60-64	0	0	0	0	0	0	0	0	0	2	0	0	0	0	0	0	0	0	0	0	0	0	0	0	0	1			3
65+	0	0	0	0	0	0	0	0	0	0	0	0	0	0	0	0	0	0	0	0	0	1	0	0	0	1			2
Tot 18+	0	0	1	1	1	1	19	5	0	33	0	5	0	0	0	0	0	1	11	0	1	44	0	8	0	24			155
Male	0	0	1	1	0	1	19	2	0	26	0	2	0	0	0	0	0	1	13	0	1	33	0	8	0	21	0	0	129
Female	0	0	0	0	1	0	4	3	0	11	0	3	0	0	0	0	0	1	1	0	0	11	0	3	0	3	0	0	41
White	0	0	1	1	1	1	20	5	0	32	0	2	0	0	0	0	0	2	11	0	1	43	0	10	0	20	0	0	150
Black	0	0	0	0	0	0	2	0	0	4	0	3	0	0	0	0	0	0	2	0	0	1	0	0	0	3	0	0	15
Indian	0	0	0	0	0	0	0	0	0	0	0	0	0	0	0	0	0	0	0	0	0	0	0	0	0	1	0	0	1
Asian	0	0	0	0	0	0	1	0	0	1	0	0	0	0	0	0	0	0	0	0	0	0	0	1	0	0	0	0	3
Unk Race	0	0	0	0	0	0	0	0	0	0	0	0	0	0	0	0	0	0	1	0	0		0	0	0	0	0	0	1
Total	0	0	1	1	1	1	23	5	0	37	0	5	0	0	0	0	0	2	14	0	1	44	0	11	0	24	0	0	170

Offense Statistics for Year 2015 **Agency or Area:** Somers **Pop:** 10,974

Index Offense	Offenses Number	Offenses Rate	Clearances Number	Clearances Pct.	Value Stolen Total	Value Stolen Average
Murder	0	0.0	0	-----	$0	-----
Rape	2	18.2	0	0.0%	$0	$0
Robbery	1	9.1	1	100.0%	$1	$1
Aggravated Assault	1	9.1	0	0.0%	-----	-----
Burglary	13	118.5	5	38.5%	$14,494	$1,115
Larceny	20	182.2	6	30.0%	$51,786	$2,589
Motor Vehicle Theft	1	9.1	1	100.0%	$300	$300
Arson	0	0.0	0	-----	$0	-----
Crime Index Total[1]:	**38**	**346.3**	**13**	**34.2%**	**$66,581**	**$1,752**

[1] Arson not included

Value Recovered: **$6,275**

Murder

Victim-Offender Relationship	female	male
Spouse	0	0
Live-In	0	0
Ex-spouse	0	0
Ex-live-in	0	0
Co-procreator	0	0
Parent	0	0
Stepparent	0	0
In-law	0	0
Grandparent	0	0
Child	0	0
Stepchild	0	0
Grandchild	0	0
Sibling	0	0
Other Family	0	0
Boy/Girlfriend	0	0
Homosexual	0	0
Friend	0	0
Child of Partner	0	0
Neighbor	0	0
Employee	0	0
Employer	0	0
Babysittee	0	0
Acquaintance	0	0
Other Known	0	0
Stranger	0	0
Unknown	0	0

Circumstance	
Argument	0
LEOKA	0
Drug Dealing	0
Gangland	0
Juvenile Gang	0
Lover's Quarrel	0
Mercy Killing	0
Other Felony	0
Other	0
Unknown	0

Weapon	
Handgun	0
Rifle	0
Shotgun	0
Other Gun	0
Unspec. Firearm	0
Knife	0
Blunt Object	0
Motor Vehicle	0
Strongarm	0
Poison	0
Explosives	0
Fire	0
Narcotics	0
Asphyxiation	0
Other	0
Unknown	0

Rape	n (clr)*
Completed	2 (0)
Attempted	0 (0)

Aggravated Assault	n (clr)
Firearm	0 (0)
Knife, Cutting Instrument	0 (0)
Other Dangerous Weapon	0 (0)
Strongarm (hands, feet, etc.)	1 (0)

Other Offenses	n (clr)
Negligent Manslaughter	0 (0)
Simple Assault	40 (19)
Officer Killed	0 nc
Officer Assaulted	0 (0)

*n: offense; clr: clearance; nc: not collected.

Robbery	n (clr)	Total Loss	Avg. Loss
Highway/Street	0	$0	$0
Gas Station	0	$0	$0
Convenience Store	1	$1	$1
Bank	0	$0	$0
Other Business	0	$0	$0
Residence	0	$0	$0
Miscellaneous	0	$0	$0
Firearm	1 (1)		
Knife, Sharp Instrument	0 (0)		
Other Dangerous Weapon	0 (0)		
Strongarm (hands, feet, etc.)	0 (0)		

Burglary	n (clr)	Total Loss	Avg. Loss
Residence Night	5	$8,055	$1,611
Residence Day	3	$2,805	$935
Residence Unknown	0	$0	$0
Non-residence Night	3	$162	$54
Non-residence Day	2	$3,472	$1,736
Non-residence Unknown	0	$0	$0
Forcible Entry	5 (1)		
Unlawful Entry-No Force	8 (4)		
Attempt Forcible Entry	0 (0)		

Larceny	n	Total Loss	Avg. Loss
Pocket-picking	0	$0	$0
Purse-snatching	0	$0	$0
Shoplifting	0	$0	$0
Items from Motor Vehicles	2	$451	$226
MV Parts & Accessories	0	$0	$0
Bicycles	0	$0	$0
Items from Buildings	2	$1,489	$745
From Coin-op Machines	0	$0	$0
All Other	16	$49,846	$3,115
$200 and Over	14	$51,475	$3,677
$50 to $200	3	$276	$92
Under $50	3	$35	$12

Motor Vehicle Theft	n (clr)
Auto	0 (0)
Trucks & Buses	0 (0)
Other Vehicles	1 (1)

Arson	n (clr)	Total Loss	Avg. Loss
Structural	0 (0)	$0	$0
Mobile	0 (0)	$0	$0
Other	0 (0)	$0	$0

Arrest Statistics for Year 2015 Agency: Somers

	Murder	Neg. Manslaughter	Forcible Rape	Robbery	Aggravated Assault	Burglary	Larceny-Theft	Motor Vehicle Theft	Arson	Simple Assault	Forgery/Counterfeiting	Fraud	Embezzlement	Stolen Property	Vandalism	Weapons Charges	Prostitution	Sex Offenses	Drug Abuse Violations	Gambling	Offense vs. Family	Driving Under Influence	Liquor Laws	Disorderly Conduct	Vagrancy	All Other Offenses	Curfew and Loitering	Runaways	TOTAL
<10	0	0	0	0	0	0	0	0	0	0	0	0	0	0	0	0	0	0	0	0	0	0	0	0	0	0	0	0	0
10-12	0	0	0	0	0	0	0	0	0	0	0	0	0	0	0	0	0	0	0	0	0	0	0	0	0	0	0	0	0
13-14	0	0	0	0	0	0	0	0	0	0	0	0	0	0	0	0	0	0	0	0	0	0	0	0	0	0	0	0	0
15	0	0	0	0	0	0	0	0	0	0	0	0	0	0	0	0	0	0	0	0	0	0	0	0	0	0	0	0	0
16	0	0	0	0	0	0	0	0	0	0	0	0	0	0	3	0	0	0	1	0	0	0	0	0	0	0	0	0	4
17	0	0	0	0	0	0	0	0	0	0	0	0	0	0	3	0	0	0	0	0	0	0	0	0	0	0	0	0	3
Tot <18	0	0	0	0	0	0	0	0	0	0	0	0	0	0	6	0	0	0	1	0	0	0	0	0	0	0	0	0	7
18	0	0	0	0	0	1	0	0	0	1	0	0	0	0	0	0	0	0	0	0	0	0	0	0	0	1			3
19	0	0	0	0	0	3	3	1	0	0	0	0	0	0	0	0	0	0	0	0	0	0	0	0	0	5			12
20	0	0	0	0	0	0	0	0	0	1	0	0	0	0	0	0	0	0	1	0	0	3	0	2	0	0			7
21	0	0	0	0	0	0	0	0	0	0	0	0	0	0	0	0	0	0	1	0	0	1	0	1	0	1			4
22	0	0	0	0	0	0	0	0	0	0	0	0	0	0	0	0	0	0	1	0	0	2	0	1	0	1			5
23	0	0	0	0	0	0	0	0	0	1	0	0	0	0	0	0	0	0	1	0	0	1	0	0	0	0			3
24	0	0	0	0	0	0	1	0	0	2	0	0	0	0	0	0	0	0	0	0	0	1	0	0	0	0			4
25-29	0	0	0	0	0	0	2	0	0	0	0	0	0	0	0	0	0	0	0	0	0	4	0	0	0	8			14
30-34	0	0	0	0	0	0	0	0	0	3	0	0	0	0	0	0	0	0	1	0	0	3	0	0	0	8			15
35-39	0	0	0	1	0	0	0	0	0	0	0	0	0	0	0	0	0	0	0	0	0	1	0	3	0	5			10
40-44	0	0	0	0	0	0	0	0	0	0	0	0	0	0	0	0	0	0	0	0	0	3	0	1	0	3			7
45-49	0	0	0	0	0	0	0	0	0	2	0	0	0	0	0	0	0	0	0	0	0	0	0	0	0	1			3
50-54	0	0	0	0	0	0	0	0	0	1	0	0	0	0	0	0	0	0	1	0	0	7	0	1	0	9			19
55-59	0	0	0	0	0	0	0	0	0	0	0	0	0	0	0	0	0	0	0	0	0	4	0	1	0	3			8
60-64	0	0	0	0	0	0	0	0	0	0	0	0	0	0	0	0	0	0	0	0	0	1	0	0	0	0			1
65+	0	0	0	0	0	0	0	0	0	0	0	0	0	0	0	0	0	0	0	0	0	2	0	0	0	0			2
Tot 18+	0	0	0	1	0	4	6	1	0	11	0	0	0	0	0	0	0	0	6	0	0	33	0	10	0	45			117
Male	0	0	0	1	0	4	4	1	0	10	0	0	0	0	6	0	0	0	6	0	0	29	0	10	0	40	0	0	111
Female	0	0	0	0	0	0	2	0	0	1	0	0	0	0	0	0	0	0	1	0	0	4	0	0	0	5	0	0	13
White	0	0	0	1	0	4	6	1	0	7	0	0	0	0	6	0	0	0	7	0	0	27	0	7	0	31	0	0	97
Black	0	0	0	0	0	0	0	0	0	2	0	0	0	0	0	0	0	0	0	0	0	1	0	1	0	10	0	0	14
Indian	0	0	0	0	0	0	0	0	0	0	0	0	0	0	0	0	0	0	0	0	0	0	0	0	0	0	0	0	0
Asian	0	0	0	0	0	0	0	0	0	0	0	0	0	0	0	0	0	0	0	0	0	0	0	0	0	0	0	0	0
Unk Race	0	0	0	0	0	0	0	0	0	2	0	0	0	0	0	0	0	0	0	0	0	5	0	2	0	4	0	0	13
Total	0	0	0	1	0	4	6	1	0	11	0	0	0	0	6	0	0	0	7	0	0	33	0	10	0	45	0	0	124

Offense Statistics for Year 2015 **Agency or Area:** South Windsor **Pop:** 25,720

Index Offense	Offenses Number	Offenses Rate	Clearances Number	Clearances Pct.	Value Stolen Total	Value Stolen Average
Murder	0	0.0	0	-----	$0	-----
Rape	4	15.6	3	75.0%	$0	$0
Robbery	3	11.7	3	100.0%	$1,585	$528
Aggravated Assault	10	38.9	8	80.0%	-----	-----
Burglary	37	143.9	17	45.9%	$153,985	$4,162
Larceny	236	917.6	59	25.0%	$144,370	$612
Motor Vehicle Theft	11	42.8	3	27.3%	$119,006	$10,819
Arson	11	42.8	7	63.6%	$0	$0
Crime Index Total[1]:	**301**	**1,170.3**	**93**	**30.9%**	**$418,946**	**$1,392**

[1] Arson not included

Value Recovered: **$16,915**

Murder

Victim-Offender Relationship	female	male
Spouse	0	0
Live-In	0	0
Ex-spouse	0	0
Ex-live-in	0	0
Co-procreator	0	0
Parent	0	0
Stepparent	0	0
In-law	0	0
Grandparent	0	0
Child	0	0
Stepchild	0	0
Grandchild	0	0
Sibling	0	0
Other Family	0	0
Boy/Girlfriend	0	0
Homosexual	0	0
Friend	0	0
Child of Partner	0	0
Neighbor	0	0
Employee	0	0
Employer	0	0
Babysittee	0	0
Acquaintance	0	0
Other Known	0	0
Stranger	0	0
Unknown	0	0

Circumstance	
Argument	0
LEOKA	0
Drug Dealing	0
Gangland	0
Juvenile Gang	0
Lover's Quarrel	0
Mercy Killing	0
Other Felony	0
Other	0
Unknown	0

Weapon	
Handgun	0
Rifle	0
Shotgun	0
Other Gun	0
Unspec. Firearm	0
Knife	0
Blunt Object	0
Motor Vehicle	0
Strongarm	0
Poison	0
Explosives	0
Fire	0
Narcotics	0
Asphyxiation	0
Other	0
Unknown	0

Rape	n (clr)*
Completed	4 (3)
Attempted	*0 (0)*

Aggravated Assault	n (clr)
Firearm	*0 (0)*
Knife, Cutting Instrument	5 (4)
Other Dangerous Weapon	*0 (0)*
Strongarm (hands, feet, etc.)	5 (4)

Other Offenses	n (clr)
Negligent Manslaughter	*0 (0)*
Simple Assault	131 (95)
Officer Killed	*0* nc
Officer Assaulted	*0 (0)*

*n: offense; clr: clearance; nc: not collected.

Robbery	n (clr)	Total Loss	Avg. Loss
Highway/Street	*0*	*$0*	*$0*
Gas Station	*0*	*$0*	*$0*
Convenience Store	*0*	*$0*	*$0*
Bank	1	$0	$0
Other Business	1	$210	$210
Residence	*0*	*$0*	*$0*
Miscellaneous	1	$1,375	$1,375
Firearm	1 (0)		
Knife, Sharp Instrument	*0 (0)*		
Other Dangerous Weapon	*0 (0)*		
Strongarm (hands, feet, etc.)	2 (3)		

Burglary	n (clr)	Total Loss	Avg. Loss
Residence Night	4	$11,125	$2,781
Residence Day	20	$61,444	$3,072
Residence Unknown	*0*	*$0*	*$0*
Non-residence Night	2	$17,315	$8,658
Non-residence Day	11	$64,101	$5,827
Non-residence Unknown	*0*	*$0*	*$0*
Forcible Entry	10 (5)		
Unlawful Entry-No Force	27 (12)		
Attempt Forcible Entry	*0 (0)*		

Larceny	n	Total Loss	Avg. Loss
Pocket-picking	*0*	*$0*	*$0*
Purse-snatching	*0*	*$0*	*$0*
Shoplifting	38	$16,900	$445
Items from Motor Vehicles	37	$11,316	$306
MV Parts & Accessories	12	$5,098	$425
Bicycles	*0*	*$0*	*$0*
Items from Buildings	40	$16,951	$424
From Coin-op Machines	*0*	*$0*	*$0*
All Other	109	$94,105	$863
$200 and Over	109	$140,507	$1,289
$50 to $200	35	$3,582	$102
Under $50	92	$281	$3

Motor Vehicle Theft	n (clr)
Auto	8 (2)
Trucks & Buses	1 (0)
Other Vehicles	2 (1)

Arson	n (clr)	Total Loss	Avg. Loss
Structural	11 (7)	$0	$0
Mobile	*0 (0)*	*$0*	*$0*
Other	*0 (0)*	*$0*	*$0*

Arrest Statistics for Year 2015 Agency: South Windsor

	Murder	Neg. Manslaughter	Forcible Rape	Robbery	Aggravated Assault	Burglary	Larceny-Theft	Motor Vehicle Theft	Arson	Simple Assault	Forgery/Counterfeiting	Fraud	Embezzlement	Stolen Property	Vandalism	Weapons Charges	Prostitution	Sex Offenses	Drug Abuse Violations	Gambling	Offense vs. Family	Driving Under Influence	Liquor Laws	Disorderly Conduct	Vagrancy	All Other Offenses	Curfew and Loitering	Runaways	TOTAL
<10	0	0	0	0	0	0	0	0	0	0	0	0	0	0	0	0	0	0	0	0	0	0	0	0	0	0	0	0	0
10-12	0	0	0	0	0	0	0	0	0	0	0	0	0	0	0	0	0	0	0	0	0	0	0	0	0	0	0	0	0
13-14	0	0	0	0	0	1	0	0	0	2	0	0	0	0	0	0	0	0	0	0	0	0	0	0	0	0	0	0	3
15	0	0	0	0	0	0	0	0	0	0	0	0	0	1	1	0	0	0	0	0	0	0	0	0	0	0	0	0	2
16	0	0	0	0	0	1	0	0	0	2	0	0	0	0	0	0	0	0	2	0	0	0	0	0	0	3	0	0	8
17	0	0	0	0	0	1	3	0	0	4	0	0	0	0	2	0	0	0	2	0	0	0	0	1	0	0	0	0	13
Tot <18	0	0	0	0	0	3	3	0	0	8	0	0	0	1	3	0	0	0	4	0	0	0	0	1	0	3	0	0	26
18	0	0	0	1	0	0	4	1	0	2	0	0	0	0	3	0	0	0	5	0	1	0	0	1	0	0			18
19	0	0	1	1	1	0	1	0	0	1	0	0	0	0	0	0	0	1	3	0	1	0	1	0	0	2			13
20	0	0	0	0	1	0	1	0	0	5	0	0	0	0	0	0	0	0	1	0	2	1	0	0	0	1			12
21	0	0	0	0	0	0	2	0	0	3	0	0	0	0	1	0	0	0	4	0	1	3	0	0	0	5			19
22	0	0	0	0	0	0	6	0	0	1	1	0	0	0	3	0	0	0	2	0	0	0	0	1	0	5			19
23	0	0	1	0	1	0	0	0	0	4	0	0	0	0	0	0	0	0	4	0	2	0	1	0	0	2			15
24	0	0	0	0	0	0	2	0	0	2	0	0	0	0	0	0	0	0	6	0	0	1	0	1	0	4			16
25-29	0	0	0	0	0	2	7	1	0	16	1	3	0	0	1	0	0	0	16	0	1	5	0	0	0	16			69
30-34	0	0	0	1	0	4	9	0	0	12	1	0	0	0	0	1	0	0	7	0	8	5	0	0	0	6			54
35-39	0	0	0	0	2	0	6	0	0	12	0	0	0	0	0	1	0	0	5	0	4	10	0	0	0	11			51
40-44	0	0	0	0	4	2	3	1	0	7	0	0	0	0	0	0	0	0	4	0	2	3	0	0	0	12			38
45-49	0	0	0	0	3	2	4	0	0	5	1	0	0	1	0	0	0	0	1	0	2	3	0	2	0	3			27
50-54	0	0	0	2	1	1	2	0	0	9	0	0	0	0	0	0	0	0	0	0	0	7	0	1	0	8			31
55-59	0	0	0	0	0	2	4	0	0	2	0	0	0	1	0	0	0	0	0	0	0	5	0	0	0	0			14
60-64	0	0	0	0	0	1	2	0	0	1	0	0	0	0	0	0	0	0	2	0	0	1	0	0	0	0			7
65+	0	0	0	0	0	0	0	0	0	0	0	1	0	0	0	0	0	0	0	0	0	1	0	0	0	0			2
Tot 18+	0	0	2	5	13	14	53	3	0	82	4	4	0	2	8	2	0	1	60	0	24	45	2	6	0	75			405
Male	0	0	2	5	8	15	36	3	0	60	2	2	0	2	9	2	0	1	55	0	15	32	2	7	0	60	0	0	318
Female	0	0	0	0	5	2	20	0	0	30	2	2	0	1	2	0	0	0	9	0	9	13	0	0	0	18	0	0	113
White	0	0	2	3	10	13	29	3	0	80	2	3	0	2	10	2	0	1	50	0	17	40	2	5	0	58	0	0	332
Black	0	0	0	2	3	4	27	0	0	8	2	1	0	1	1	0	0	0	14	0	7	4	0	2	0	19	0	0	95
Indian	0	0	0	0	0	0	0	0	0	0	0	0	0	0	0	0	0	0	0	0	0	0	0	0	0	0	0	0	0
Asian	0	0	0	0	0	0	0	0	0	2	0	0	0	0	0	0	0	0	0	0	0	1	0	0	0	1	0	0	4
Unk Race	0	0	0	0	0	0	0	0	0	0	0	0	0	0	0	0	0	0	0	0	0		0	0	0	0	0	0	
Total	0	0	2	5	13	17	56	3	0	90	4	4	0	3	11	2	0	1	64	0	24	45	2	7	0	78	0	0	431

Offense Statistics for Year 2015 **Agency or Area:** Southbury **Pop:** 19,561

Index Offense	Offenses Number	Offenses Rate	Clearances Number	Clearances Pct.	Value Stolen Total	Value Stolen Average
Murder	0	0.0	0	-----	$0	-----
Rape	0	0.0	0	-----	$0	-----
Robbery	0	0.0	0	-----	$0	-----
Aggravated Assault	10	51.1	3	30.0%	-----	-----
Burglary	21	107.4	2	9.5%	$42,958	$2,046
Larceny	150	766.8	23	15.3%	$275,862	$1,839
Motor Vehicle Theft	6	30.7	0	0.0%	$146,950	$24,492
Arson	1	5.1	0	0.0%	$1	$1
Crime Index Total[1]:	**187**	**956.0**	**28**	**15.0%**	**$465,770**	**$2,491**
					Value Recovered:	**$2,851**

[1] Arson not included

Murder

Victim-Offender Relationship	female	male
Spouse	0	0
Live-In	0	0
Ex-spouse	0	0
Ex-live-in	0	0
Co-procreator	0	0
Parent	0	0
Stepparent	0	0
In-law	0	0
Grandparent	0	0
Child	0	0
Stepchild	0	0
Grandchild	0	0
Sibling	0	0
Other Family	0	0
Boy/Girlfriend	0	0
Homosexual	0	0
Friend	0	0
Child of Partner	0	0
Neighbor	0	0
Employee	0	0
Employer	0	0
Babysittee	0	0
Acquaintance	0	0
Other Known	0	0
Stranger	0	0
Unknown	0	0

Circumstance	
Argument	0
LEOKA	0
Drug Dealing	0
Gangland	0
Juvenile Gang	0
Lover's Quarrel	0
Mercy Killing	0
Other Felony	0
Other	0
Unknown	0

Weapon	
Handgun	0
Rifle	0
Shotgun	0
Other Gun	0
Unspec. Firearm	0
Knife	0
Blunt Object	0
Motor Vehicle	0
Strongarm	0
Poison	0
Explosives	0
Fire	0
Narcotics	0
Asphyxiation	0
Other	0
Unknown	0

Rape	n (clr)*
Completed	0 (0)
Attempted	0 (0)

Aggravated Assault	n (clr)
Firearm	0 (0)
Knife, Cutting Instrument	0 (0)
Other Dangerous Weapon	5 (0)
Strongarm (hands, feet, etc.)	5 (3)

Other Offenses	n (clr)
Negligent Manslaughter	0 (0)
Simple Assault	66 (31)
Officer Killed	0 nc
Officer Assaulted	0 (0)

*n: offense; clr: clearance; nc: not collected.

Robbery	n (clr)	Total Loss	Avg. Loss
Highway/Street	0	$0	$0
Gas Station	0	$0	$0
Convenience Store	0	$0	$0
Bank	0	$0	$0
Other Business	0	$0	$0
Residence	0	$0	$0
Miscellaneous	0	$0	$0
Firearm	0 (0)		
Knife, Sharp Instrument	0 (0)		
Other Dangerous Weapon	0 (0)		
Strongarm (hands, feet, etc.)	0 (0)		

Burglary	n (clr)	Total Loss	Avg. Loss
Residence Night	8	$11,479	$1,435
Residence Day	8	$14,773	$1,847
Residence Unknown	0	$0	$0
Non-residence Night	0	$0	$0
Non-residence Day	5	$16,706	$3,341
Non-residence Unknown	0	$0	$0
Forcible Entry	10 (2)		
Unlawful Entry-No Force	10 (0)		
Attempt Forcible Entry	1 (0)		

Larceny	n	Total Loss	Avg. Loss
Pocket-picking	0	$0	$0
Purse-snatching	1	$740	$740
Shoplifting	6	$1,100	$183
Items from Motor Vehicles	1	$8	$8
MV Parts & Accessories	1	$120	$120
Bicycles	1	$1,570	$1,570
Items from Buildings	3	$15,637	$5,212
From Coin-op Machines	0	$0	$0
All Other	137	$256,687	$1,874
$200 and Over	69	$272,822	$3,954
$50 to $200	25	$2,646	$106
Under $50	56	$394	$7

Motor Vehicle Theft	n (clr)
Auto	4 (0)
Trucks & Buses	0 (0)
Other Vehicles	2 (0)

Arson	n (clr)	Total Loss	Avg. Loss
Structural	1 (0)	$1	$1
Mobile	0 (0)	$0	$0
Other	0 (0)	$0	$0

Arrest Statistics for Year 2015 Agency: Southbury

	Murder	Neg. Manslaughter	Forcible Rape	Robbery	Aggravated Assault	Burglary	Larceny-Theft	Motor Vehicle Theft	Arson	Simple Assault	Forgery/Counterfeiting	Fraud	Embezzlement	Stolen Property	Vandalism	Weapons Charges	Prostitution	Sex Offenses	Drug Abuse Violations	Gambling	Offense vs. Family	Driving Under Influence	Liquor Laws	Disorderly Conduct	Vagrancy	All Other Offenses	Curfew and Loitering	Runaways	TOTAL
<10	0	0	0	0	0	0	0	0	0	0	0	0	0	0	0	0	0	0	0	0	0	0	0	0	0	0	0	0	0
10-12	0	0	0	0	0	0	0	0	0	0	0	0	0	0	0	0	0	0	0	0	0	0	0	0	0	0	0	0	0
13-14	0	0	0	0	0	0	0	0	0	0	0	0	0	0	0	0	0	0	0	0	0	0	0	0	0	2	0	0	2
15	0	0	0	0	0	0	0	0	0	0	0	0	0	0	0	0	0	0	1	0	0	0	0	0	0	2	0	0	3
16	0	0	0	0	0	0	0	0	0	2	0	0	0	0	0	0	0	0	0	0	0	0	0	0	0	0	0	0	2
17	0	0	0	0	0	0	0	0	0	2	0	0	0	0	0	0	0	0	1	0	0	0	0	0	0	0	0	0	3
Tot <18	0	0	0	0	0	0	0	0	0	4	0	0	0	0	0	0	0	0	2	0	0	0	0	0	0	4	0	0	10
18	0	0	0	0	0	0	1	0	0	0	0	0	0	0	0	0	0	0	0	0	0	1	0	1	0	2			5
19	0	0	0	0	0	0	0	0	0	0	0	0	0	0	0	0	0	0	0	0	0	2	0	1	0	1			4
20	0	0	0	0	0	0	3	0	0	1	0	0	0	0	1	0	0	0	0	0	0	3	0	0	0	2			10
21	0	0	0	0	0	0	0	0	0	0	0	0	0	0	0	1	0	0	1	0	0	3	0	0	0	3			8
22	0	0	0	0	0	1	0	0	0	2	0	0	0	0	0	0	0	0	1	0	0	3	0	0	0	2			9
23	0	0	0	0	1	0	0	0	0	1	0	0	0	0	0	1	0	0	0	0	0	5	0	0	0	3			11
24	0	0	0	0	0	0	5	0	0	0	0	0	0	0	0	0	0	0	0	0	0	2	0	1	0	2			10
25-29	0	0	0	0	0	0	7	0	0	4	0	0	0	0	0	0	0	0	3	0	1	11	0	2	0	13			41
30-34	0	0	0	0	0	0	1	0	0	5	0	0	0	0	0	0	0	0	0	0	0	14	0	0	0	10			30
35-39	0	0	0	0	0	0	2	0	0	3	0	0	0	0	0	1	0	0	1	0	1	11	0	1	0	4			24
40-44	0	0	0	0	0	0	2	0	0	1	1	0	0	0	0	0	0	0	0	0	1	6	0	0	0	4			15
45-49	0	0	0	0	0	0	0	0	0	3	0	0	0	0	0	0	0	0	0	0	1	7	0	3	0	2			16
50-54	0	0	0	0	0	0	1	0	0	3	0	0	0	0	0	1	0	0	0	0	1	6	0	1	0	2			15
55-59	0	0	0	0	2	0	4	0	0	0	0	0	0	0	0	0	0	0	0	0	0	2	0	1	0	3			12
60-64	0	0	0	0	0	0	0	0	0	2	0	0	0	0	0	0	0	0	0	0	0	3	0	1	0	1			7
65+	0	0	0	0	0	0	0	0	0	0	0	0	0	0	0	0	0	0	0	0	0	1	0	1	0	1			3
Tot 18+	0	0	0	0	3	1	26	0	0	25	1	0	0	0	1	4	0	0	6	0	5	80	0	13	0	55			220
Male	0	0	0	0	3	1	16	0	0	22	0	0	0	0	1	4	0	0	7	0	4	48	0	7	0	44	0	0	157
Female	0	0	0	0	0	0	10	0	0	7	1	0	0	0	0	0	0	0	1	0	1	32	0	6	0	15	0	0	73
White	0	0	0	0	3	1	18	0	0	29	1	0	0	0	1	4	0	0	7	0	5	72	0	12	0	39	0	0	192
Black	0	0	0	0	0	0	5	0	0	0	0	0	0	0	0	0	0	0	1	0	0	5	0	0	0	14	0	0	25
Indian	0	0	0	0	0	0	0	0	0	0	0	0	0	0	0	0	0	0	0	0	0	0	0	0	0	3	0	0	3
Asian	0	0	0	0	0	0	0	0	0	0	0	0	0	0	0	0	0	0	0	0	0	1	0	0	0	0	0	0	1
Unk Race	0	0	0	0	0	0	3	0	0	0	0	0	0	0	0	0	0	0	0	0	0	2	0	1	0	3	0	0	9
Total	0	0	0	0	3	1	26	0	0	29	1	0	0	0	1	4	0	0	8	0	5	80	0	13	0	59	0	0	230

Offense Statistics for Year 2015 **Agency or Area:** Southington **Pop:** 41,858

Index Offense	Offenses Number	Offenses Rate	Clearances Number	Clearances Pct.	Value Stolen Total	Value Stolen Average
Murder	0	0.0	0	-----	$0	-----
Rape	8	19.1	2	25.0%	$0	$0
Robbery	7	16.7	2	28.6%	$4,243	$606
Aggravated Assault	8	19.1	4	50.0%	-----	-----
Burglary	135	322.5	34	25.2%	$195,421	$1,448
Larceny	568	1,357.0	160	28.2%	$465,433	$819
Motor Vehicle Theft	39	93.2	7	17.9%	$293,321	$7,521
Arson	2	4.8	0	0.0%	$2	$1
Crime Index Total[1]:	**765**	**1,827.6**	**209**	**27.3%**	**$958,418**	**$1,253**

[1] Arson not included

Value Recovered: **$198,768**

Murder

Victim-Offender Relationship	female	male
Spouse	0	0
Live-In	0	0
Ex-spouse	0	0
Ex-live-in	0	0
Co-procreator	0	0
Parent	0	0
Stepparent	0	0
In-law	0	0
Grandparent	0	0
Child	0	0
Stepchild	0	0
Grandchild	0	0
Sibling	0	0
Other Family	0	0
Boy/Girlfriend	0	0
Homosexual	0	0
Friend	0	0
Child of Partner	0	0
Neighbor	0	0
Employee	0	0
Employer	0	0
Babysittee	0	0
Acquaintance	0	0
Other Known	0	0
Stranger	0	0
Unknown	0	0

Circumstance	
Argument	0
LEOKA	0
Drug Dealing	0
Gangland	0
Juvenile Gang	0
Lover's Quarrel	0
Mercy Killing	0
Other Felony	0
Other	0
Unknown	0

Weapon	
Handgun	0
Rifle	0
Shotgun	0
Other Gun	0
Unspec. Firearm	0
Knife	0
Blunt Object	0
Motor Vehicle	0
Strongarm	0
Poison	0
Explosives	0
Fire	0
Narcotics	0
Asphyxiation	0
Other	0
Unknown	0

Rape	n (clr)*
Completed	8 (2)
Attempted	*0 (0)*

Aggravated Assault	n (clr)
Firearm	*0 (0)*
Knife, Cutting Instrument	*0 (0)*
Other Dangerous Weapon	3 (2)
Strongarm (hands, feet, etc.)	5 (2)

Other Offenses	n (clr)
Negligent Manslaughter	*0 (0)*
Simple Assault	404 (251)
Officer Killed	*0* nc
Officer Assaulted	13 (13)

*n: offense; clr: clearance; nc: not collected.

Robbery	n (clr)	Total Loss	Avg. Loss
Highway/Street	*0*	*$0*	*$0*
Gas Station	*0*	*$0*	*$0*
Convenience Store	1	$127	$127
Bank	2	$3,234	$1,617
Other Business	2	$231	$116
Residence	1	$620	$620
Miscellaneous	1	$31	$31
Firearm	2 (0)		
Knife, Sharp Instrument	*0 (0)*		
Other Dangerous Weapon	3 (1)		
Strongarm (hands, feet, etc.)	2 (1)		

Burglary	n (clr)	Total Loss	Avg. Loss
Residence Night	22	$25,551	$1,161
Residence Day	55	$70,896	$1,289
Residence Unknown	11	$14,515	$1,320
Non-residence Night	12	$7,527	$627
Non-residence Day	24	$54,362	$2,265
Non-residence Unknown	11	$22,570	$2,052
Forcible Entry	29 (2)		
Unlawful Entry-No Force	89 (30)		
Attempt Forcible Entry	17 (2)		

Larceny	n	Total Loss	Avg. Loss
Pocket-picking	*0*	*$0*	*$0*
Purse-snatching	*0*	*$0*	*$0*
Shoplifting	202	$52,352	$259
Items from Motor Vehicles	140	$79,669	$569
MV Parts & Accessories	23	$18,096	$787
Bicycles	10	$1,307	$131
Items from Buildings	105	$231,326	$2,203
From Coin-op Machines	1	$2,368	$2,368
All Other	87	$80,315	$923
$200 and Over	258	$447,084	$1,733
$50 to $200	152	$16,088	$106
Under $50	158	$2,261	$14

Motor Vehicle Theft	n (clr)
Auto	30 (6)
Trucks & Buses	2 (1)
Other Vehicles	7 (0)

Arson	n (clr)	Total Loss	Avg. Loss
Structural	1 (0)	$1	$1
Mobile	*0 (0)*	*$0*	*$0*
Other	1 (0)	$1	$1

Arrest Statistics for Year 2015 Agency: Southington

	Murder	Neg. Manslaughter	Forcible Rape	Robbery	Aggravated Assault	Burglary	Larceny-Theft	Motor Vehicle Theft	Arson	Simple Assault	Forgery/Counterfeiting	Fraud	Embezzlement	Stolen Property	Vandalism	Weapons Charges	Prostitution	Sex Offenses	Drug Abuse Violations	Gambling	Offense vs. Family	Driving Under Influence	Liquor Laws	Disorderly Conduct	Vagrancy	All Other Offenses	Curfew and Loitering	Runaways	TOTAL
<10	0	0	0	0	0	0	0	0	0	0	0	0	0	0	0	0	0	0	0	0	0	0	0	0	0	0	0	0	0
10-12	0	0	0	0	0	0	0	0	0	1	0	0	0	0	0	0	0	0	0	0	0	0	0	0	0	0	0	0	1
13-14	0	0	0	0	0	0	2	0	0	4	0	0	0	0	0	0	0	1	0	0	0	0	0	3	0	0	0	0	10
15	0	0	0	0	0	0	3	0	0	1	0	0	0	0	0	0	0	0	0	0	0	0	0	3	0	0	0	0	7
16	0	0	0	0	0	2	1	0	0	5	0	0	0	0	0	0	0	1	1	0	0	0	2	1	0	2	0	0	15
17	0	0	0	0	0	3	2	0	0	11	0	0	0	0	0	0	0	0	4	0	0	0	4	3	0	3	0	0	30
Tot <18	0	0	0	0	0	5	8	0	0	22	0	0	0	0	0	0	0	2	5	0	0	0	6	10	0	5	0	0	63
18	0	0	0	0	0	8	7	0	0	6	0	0	1	0	1	0	0	0	10	0	1	0	5	1	0	5			45
19	0	0	0	0	0	1	2	0	0	5	0	1	1	0	0	0	0	0	6	0	0	0	1	0	0	1			18
20	0	0	0	0	0	5	9	1	0	9	0	1	0	0	1	0	0	0	8	0	0	1	1	0	0	6			42
21	0	0	0	0	0	2	8	0	0	5	0	0	0	0	0	0	0	0	2	0	0	1	0	3	0	2			23
22	0	0	0	0	0	3	5	0	0	5	0	0	0	0	1	0	0	0	7	0	0	2	0	0	0	5			28
23	0	0	0	0	0	0	8	0	0	6	0	2	0	0	1	0	0	1	12	0	0	2	0	0	0	6			38
24	0	0	0	0	1	0	7	0	0	3	0	0	0	0	0	0	0	0	6	0	0	1	0	0	0	3			21
25-29	0	0	1	1	1	2	35	1	0	18	3	2	3	1	0	2	0	0	22	0	4	7	0	7	0	28			138
30-34	0	0	0	0	0	6	20	0	0	27	1	0	1	0	0	1	0	0	6	0	2	10	0	5	0	18			97
35-39	0	0	0	0	1	2	20	0	0	26	1	2	1	0	1	1	0	0	6	0	2	4	2	3	0	7			79
40-44	0	0	0	0	0	4	15	0	0	19	0	0	0	0	1	0	0	0	0	0	0	4	0	3	0	8			54
45-49	0	0	1	0	0	1	18	2	0	30	0	0	0	1	0	1	0	2	2	0	2	10	1	3	0	14			88
50-54	0	0	0	1	2	1	12	0	0	16	0	0	0	0	0	0	0	0	0	0	1	9	0	1	0	6			49
55-59	0	0	0	0	0	0	5	0	0	18	0	0	0	0	0	0	0	0	3	0	0	6	0	2	0	1			35
60-64	0	0	0	0	0	0	1	0	0	5	0	1	0	0	0	0	0	0	5	0	0	4	0	1	0	0			17
65+	0	0	0	0	0	0	2	0	0	3	0	0	0	0	0	0	0	0	0	0	1	1	0	1	0	2			10
Tot 18+	0	0	2	2	5	35	174	4	0	201	5	9	7	2	6	5	0	3	95	0	13	62	10	30	0	112			782
Male	0	0	2	2	4	37	100	2	0	155	2	3	3	2	6	4	0	5	85	0	10	50	13	29	0	91	0	0	605
Female	0	0	0	0	1	3	82	2	0	68	3	6	4	0	0	1	0	0	15	0	3	12	3	11	0	26	0	0	240
White	0	0	2	2	4	33	147	4	0	200	3	5	6	1	6	5	0	5	91	0	11	59	15	33	0	102	0	0	734
Black	0	0	0	0	1	7	28	0	0	20	2	4	1	1	0	0	0	0	4	0	2	3	1	6	0	12	0	0	92
Indian	0	0	0	0	0	0	0	0	0	0	0	0	0	0	0	0	0	0	0	0	0	0	0	0	0	1	0	0	1
Asian	0	0	0	0	0	0	4	0	0	1	0	0	0	0	0	0	0	0	0	0	0	0	0	0	0	0	0	0	5
Unk Race	0	0	0	0	0	0	3	0	0	2	0	0	0	0	0	0	0	0	5	0	0		0	1	0	2	0	0	13
Total	0	0	2	2	5	40	182	4	0	223	5	9	7	2	6	5	0	5	100	0	13	62	16	40	0	117	0	0	845

Offense Statistics for Year 2015 **Agency or Area:** Sprague **Pop:** 3,132

Index Offense	Offenses Number	Offenses Rate	Clearances Number	Clearances Pct.	Value Stolen Total	Value Stolen Average
Murder	0	0.0	0	-----	$0	-----
Rape	0	0.0	0	-----	$0	-----
Robbery	0	0.0	0	-----	$0	-----
Aggravated Assault	5	159.6	3	60.0%	-----	-----
Burglary	7	223.5	1	14.3%	$4,470	$639
Larceny	10	319.3	1	10.0%	$11,714	$1,171
Motor Vehicle Theft	1	31.9	1	100.0%	$1,500	$1,500
Arson	0	0.0	0	-----	$0	-----
Crime Index Total[1]:	**23**	**734.4**	**6**	**26.1%**	**$17,684**	**$769**

[1] Arson not included

Value Recovered: **$0**

Murder

Victim-Offender Relationship	female	male
Spouse	0	0
Live-In	0	0
Ex-spouse	0	0
Ex-live-in	0	0
Co-procreator	0	0
Parent	0	0
Stepparent	0	0
In-law	0	0
Grandparent	0	0
Child	0	0
Stepchild	0	0
Grandchild	0	0
Sibling	0	0
Other Family	0	0
Boy/Girlfriend	0	0
Homosexual	0	0
Friend	0	0
Child of Partner	0	0
Neighbor	0	0
Employee	0	0
Employer	0	0
Babysittee	0	0
Acquaintance	0	0
Other Known	0	0
Stranger	0	0
Unknown	0	0

Circumstance	
Argument	0
LEOKA	0
Drug Dealing	0
Gangland	0
Juvenile Gang	0
Lover's Quarrel	0
Mercy Killing	0
Other Felony	0
Other	0
Unknown	0

Weapon	
Handgun	0
Rifle	0
Shotgun	0
Other Gun	0
Unspec. Firearm	0
Knife	0
Blunt Object	0
Motor Vehicle	0
Strongarm	0
Poison	0
Explosives	0
Fire	0
Narcotics	0
Asphyxiation	0
Other	0
Unknown	0

Rape	n (clr)*
Completed	0 (0)
Attempted	0 (0)

Aggravated Assault	n (clr)
Firearm	0 (0)
Knife, Cutting Instrument	0 (0)
Other Dangerous Weapon	1 (1)
Strongarm (hands, feet, etc.)	4 (2)

Other Offenses	n (clr)
Negligent Manslaughter	0 (0)
Simple Assault	20 (17)
Officer Killed	0 nc
Officer Assaulted	0 (0)

*n: offense; clr: clearance; nc: not collected.

Robbery	n (clr)	Total Loss	Avg. Loss
Highway/Street	0	$0	$0
Gas Station	0	$0	$0
Convenience Store	0	$0	$0
Bank	0	$0	$0
Other Business	0	$0	$0
Residence	0	$0	$0
Miscellaneous	0	$0	$0
Firearm	0 (0)		
Knife, Sharp Instrument	0 (0)		
Other Dangerous Weapon	0 (0)		
Strongarm (hands, feet, etc.)	0 (0)		

Burglary	n (clr)	Total Loss	Avg. Loss
Residence Night	1	$0	$0
Residence Day	6	$4,470	$745
Residence Unknown	0	$0	$0
Non-residence Night	0	$0	$0
Non-residence Day	0	$0	$0
Non-residence Unknown	0	$0	$0
Forcible Entry	3 (1)		
Unlawful Entry-No Force	4 (0)		
Attempt Forcible Entry	0 (0)		

Larceny	n	Total Loss	Avg. Loss
Pocket-picking	0	$0	$0
Purse-snatching	0	$0	$0
Shoplifting	0	$0	$0
Items from Motor Vehicles	0	$0	$0
MV Parts & Accessories	1	$2,000	$2,000
Bicycles	0	$0	$0
Items from Buildings	1	$368	$368
From Coin-op Machines	0	$0	$0
All Other	8	$9,346	$1,168
$200 and Over	5	$11,318	$2,264
$50 to $200	4	$396	$99
Under $50	1	$0	$0

Motor Vehicle Theft	n (clr)
Auto	1 (1)
Trucks & Buses	0 (0)
Other Vehicles	0 (0)

Arson	n (clr)	Total Loss	Avg. Loss
Structural	0 (0)	$0	$0
Mobile	0 (0)	$0	$0
Other	0 (0)	$0	$0

Arrest Statistics for Year 2015 Agency: Sprague

	Murder	Neg. Manslaughter	Forcible Rape	Robbery	Aggravated Assault	Burglary	Larceny-Theft	Motor Vehicle Theft	Arson	Simple Assault	Forgery/Counterfeiting	Fraud	Embezzlement	Stolen Property	Vandalism	Weapons Charges	Prostitution	Sex Offenses	Drug Abuse Violations	Gambling	Offense vs. Family	Driving Under Influence	Liquor Laws	Disorderly Conduct	Vagrancy	All Other Offenses	Curfew and Loitering	Runaways	TOTAL
<10	0	0	0	0	0	0	0	0	0	0	0	0	0	0	0	0	0	0	0	0	0	0	0	1	0	0	0	0	1
10-12	0	0	0	0	0	0	0	0	0	0	0	0	0	0	2	0	0	0	0	0	0	0	0	1	0	0	0	0	3
13-14	0	0	0	0	0	0	0	0	0	3	0	0	0	0	2	0	0	0	0	0	0	0	0	0	0	0	0	0	5
15	0	0	0	0	1	0	0	0	0	0	0	0	0	0	3	0	0	0	0	0	0	0	0	0	0	0	0	0	4
16	0	0	0	0	0	0	0	0	0	0	0	0	0	0	0	0	0	0	0	0	0	0	0	0	0	0	0	0	0
17	0	0	0	0	0	0	0	0	0	0	0	0	0	0	0	0	0	0	0	0	0	0	0	0	0	0	0	0	0
Tot <18	0	0	0	0	1	0	0	0	0	3	0	0	0	0	7	0	0	0	0	0	0	0	0	2	0	0	0	0	13
18	0	0	0	0	0	0	0	0	0	2	0	0	0	0	0	0	0	0	0	0	0	0	0	1	0	0			3
19	0	0	0	0	0	0	0	0	0	0	0	0	0	0	0	0	0	0	0	0	0	0	0	0	0	0			0
20	0	0	0	0	0	0	0	0	0	0	0	0	0	0	0	0	0	0	0	0	0	0	0	0	0	0			0
21	0	0	0	0	0	0	0	0	0	0	0	0	0	0	0	0	0	0	0	0	0	0	0	0	0	0			0
22	0	0	0	0	0	0	0	0	0	1	0	0	0	0	0	0	0	0	0	0	0	1	0	0	0	0			2
23	0	0	0	0	0	0	0	0	0	0	0	0	0	0	0	0	0	0	0	0	0	0	0	0	0	2			2
24	0	0	0	0	0	0	0	0	0	1	0	0	0	0	0	0	0	0	0	0	0	1	0	0	0	0			2
25-29	0	0	0	0	0	0	1	1	0	1	0	0	0	0	0	0	0	0	0	0	0	1	0	0	0	1			5
30-34	0	0	0	0	0	1	0	0	0	5	0	0	0	0	0	0	0	0	0	0	0	0	0	2	0	2			10
35-39	0	0	0	0	0	0	0	0	0	0	0	0	0	0	0	0	0	0	0	0	0	0	0	0	0	1			1
40-44	0	0	0	0	0	0	0	0	0	0	0	0	0	0	0	0	0	0	0	0	0	0	0	0	0	1			1
45-49	0	0	0	0	1	0	0	0	0	0	0	0	0	0	0	0	0	0	0	0	0	0	0	0	0	0			1
50-54	0	0	0	0	0	0	0	0	0	0	0	0	0	0	0	0	0	0	0	0	0	0	0	0	0	0			0
55-59	0	0	0	0	0	0	0	0	0	0	0	0	0	0	0	0	0	0	0	0	0	1	0	0	0	0			1
60-64	0	0	0	0	0	0	0	0	0	0	0	0	0	0	0	0	0	0	0	0	0	0	0	0	0	0			0
65+	0	0	0	0	0	0	0	0	0	0	0	0	0	0	0	0	0	0	0	0	0	0	0	0	0	0			0
Tot 18+	0	0	0	0	1	1	1	1	0	10	0	0	0	0	0	0	0	0	0	0	0	4	0	3	0	7			28
Male	0	0	0	0	2	1	0	0	0	8	0	0	0	0	6	0	0	0	0	0	0	2	0	3	0	5	0	0	27
Female	0	0	0	0	0	0	1	1	0	5	0	0	0	0	1	0	0	0	0	0	0	2	0	2	0	2	0	0	14
White	0	0	0	0	2	1	1	0	0	7	0	0	0	0	6	0	0	0	0	0	0	4	0	4	0	6	0	0	31
Black	0	0	0	0	0	0	0	1	0	6	0	0	0	0	0	0	0	0	0	0	0	0	0	1	0	1	0	0	9
Indian	0	0	0	0	0	0	0	0	0	0	0	0	0	0	0	0	0	0	0	0	0	0	0	0	0	0	0	0	0
Asian	0	0	0	0	0	0	0	0	0	0	0	0	0	0	0	0	0	0	0	0	0	0	0	0	0	0	0	0	0
Unk Race	0	0	0	0	0	0	0	0	0	0	0	0	0	0	1	0	0	0	0	0	0		0	0	0	0	0	0	1
Total	0	0	0	0	2	1	1	1	0	13	0	0	0	0	7	0	0	0	0	0	0	4	0	5	0	7	0	0	41

Offense Statistics for Year 2015 **Agency or Area:** Stafford **Pop:** 11,912

Index Offense	Offenses Number	Offenses Rate	Clearances Number	Clearances Pct.	Value Stolen Total	Value Stolen Average
Murder	0	0.0	0	-----	$0	-----
Rape	1	8.4	1	100.0%	$0	$0
Robbery	0	0.0	0	-----	$0	-----
Aggravated Assault	3	25.2	2	66.7%	-----	-----
Burglary	10	83.9	7	70.0%	$21,343	$2,134
Larceny	42	352.6	19	45.2%	$164,239	$3,910
Motor Vehicle Theft	0	0.0	0	-----	$0	-----
Arson	1	8.4	1	100.0%	$700	$700
Crime Index Total[1]:	**56**	**470.1**	**29**	**51.8%**	**$185,582**	**$3,314**

[1] Arson not included

Value Recovered: **$10,450**

Murder

Victim-Offender Relationship	female	male
Spouse	0	0
Live-In	0	0
Ex-spouse	0	0
Ex-live-in	0	0
Co-procreator	0	0
Parent	0	0
Stepparent	0	0
In-law	0	0
Grandparent	0	0
Child	0	0
Stepchild	0	0
Grandchild	0	0
Sibling	0	0
Other Family	0	0
Boy/Girlfriend	0	0
Homosexual	0	0
Friend	0	0
Child of Partner	0	0
Neighbor	0	0
Employee	0	0
Employer	0	0
Babysittee	0	0
Acquaintance	0	0
Other Known	0	0
Stranger	0	0
Unknown	0	0

Circumstance	
Argument	0
LEOKA	0
Drug Dealing	0
Gangland	0
Juvenile Gang	0
Lover's Quarrel	0
Mercy Killing	0
Other Felony	0
Other	0
Unknown	0

Weapon	
Handgun	0
Rifle	0
Shotgun	0
Other Gun	0
Unspec. Firearm	0
Knife	0
Blunt Object	0
Motor Vehicle	0
Strongarm	0
Poison	0
Explosives	0
Fire	0
Narcotics	0
Asphyxiation	0
Other	0
Unknown	0

Rape	n (clr)*
Completed	1 (1)
Attempted	0 (0)

Aggravated Assault	n (clr)
Firearm	0 (0)
Knife, Cutting Instrument	1 (1)
Other Dangerous Weapon	2 (1)
Strongarm (hands, feet, etc.)	0 (0)

Other Offenses	n (clr)
Negligent Manslaughter	0 (0)
Simple Assault	40 (27)
Officer Killed	0 nc
Officer Assaulted	0 (0)

*n: offense; clr: clearance; nc: not collected.

Robbery	n (clr)	Total Loss	Avg. Loss
Highway/Street	0	$0	$0
Gas Station	0	$0	$0
Convenience Store	0	$0	$0
Bank	0	$0	$0
Other Business	0	$0	$0
Residence	0	$0	$0
Miscellaneous	0	$0	$0
Firearm	0 (0)		
Knife, Sharp Instrument	0 (0)		
Other Dangerous Weapon	0 (0)		
Strongarm (hands, feet, etc.)	0 (0)		

Burglary	n (clr)	Total Loss	Avg. Loss
Residence Night	1	$300	$300
Residence Day	9	$21,043	$2,338
Residence Unknown	0	$0	$0
Non-residence Night	0	$0	$0
Non-residence Day	0	$0	$0
Non-residence Unknown	0	$0	$0
Forcible Entry	5 (4)		
Unlawful Entry-No Force	5 (3)		
Attempt Forcible Entry	0 (0)		

Larceny	n	Total Loss	Avg. Loss
Pocket-picking	0	$0	$0
Purse-snatching	1	$100	$100
Shoplifting	1	$95	$95
Items from Motor Vehicles	1	$4,400	$4,400
MV Parts & Accessories	1	$1	$1
Bicycles	1	$200	$200
Items from Buildings	11	$100,357	$9,123
From Coin-op Machines	0	$0	$0
All Other	26	$59,086	$2,273
$200 and Over	28	$163,541	$5,841
$50 to $200	6	$590	$98
Under $50	8	$108	$14

Motor Vehicle Theft	n (clr)
Auto	0 (0)
Trucks & Buses	0 (0)
Other Vehicles	0 (0)

Arson	n (clr)	Total Loss	Avg. Loss
Structural	1 (1)	$700	$700
Mobile	0 (0)	$0	$0
Other	0 (0)	$0	$0

Arrest Statistics for Year 2015 Agency: Stafford

	Murder	Neg. Manslaughter	Forcible Rape	Robbery	Aggravated Assault	Burglary	Larceny-Theft	Motor Vehicle Theft	Arson	Simple Assault	Forgery/Counterfeiting	Fraud	Embezzlement	Stolen Property	Vandalism	Weapons Charges	Prostitution	Sex Offenses	Drug Abuse Violations	Gambling	Offense vs. Family	Driving Under Influence	Liquor Laws	Disorderly Conduct	Vagrancy	All Other Offenses	Curfew and Loitering	Runaways	TOTAL
<10	0	0	0	0	0	0	0	0	0	0	0	0	0	0	0	0	0	0	0	0	0	0	0	0	0	0	0	0	0
10-12	0	0	0	0	0	0	0	0	0	0	0	0	0	0	0	0	0	0	0	0	0	0	0	0	0	0	0	0	0
13-14	0	0	0	0	0	0	0	0	0	1	0	0	0	0	0	0	0	0	0	0	0	0	0	0	0	1	0	0	2
15	0	0	0	0	0	4	0	0	0	2	0	0	0	0	0	0	0	0	0	0	0	0	0	1	0	0	0	0	7
16	0	0	0	0	0	2	0	0	1	0	0	0	0	0	0	0	0	0	0	0	0	0	1	0	0	1	0	0	5
17	0	0	0	0	0	0	0	0	0	1	0	0	0	0	0	0	0	0	3	0	0	0	0	0	0	0	0	0	4
Tot <18	0	0	0	0	0	6	0	0	1	4	0	0	0	0	0	0	0	0	3	0	0	0	1	1	0	2	0	0	18
18	0	0	0	0	0	0	0	0	0	0	0	0	0	0	0	0	0	0	3	0	0	0	0	0	0	1			4
19	0	0	0	0	0	0	1	0	0	0	0	0	0	0	0	0	0	0	1	0	0	0	0	0	0	1			3
20	0	0	0	0	0	0	1	0	0	0	0	0	0	0	0	1	0	0	1	0	0	1	0	0	0	1			5
21	0	0	0	0	0	0	0	0	0	0	0	0	0	0	0	0	0	0	1	0	0	0	0	0	0	1			2
22	0	0	0	0	0	0	1	0	0	1	0	0	0	0	0	0	0	0	2	0	0	0	0	0	0	1			5
23	0	0	0	0	0	0	1	0	0	1	0	0	0	0	0	0	0	1	1	0	0	0	0	0	0	1			5
24	0	0	0	0	0	0	2	0	0	0	0	0	0	0	0	0	0	0	3	0	0	0	0	0	0	4			9
25-29	0	0	0	0	1	2	3	0	0	1	0	0	0	0	0	0	0	0	2	0	0	7	0	0	0	8			24
30-34	0	0	1	0	0	0	4	0	0	2	0	0	0	0	1	1	0	0	4	0	1	3	0	2	0	4			23
35-39	0	0	0	0	1	0	2	0	0	2	0	1	0	0	0	0	0	0	1	0	2	3	0	0	0	5			17
40-44	0	0	0	0	0	0	2	0	0	5	0	0	0	0	0	0	0	0	0	0	0	4	0	3	0	1			15
45-49	0	0	0	0	0	0	0	0	0	4	0	0	0	0	0	0	0	0	0	0	0	3	0	0	0	2			9
50-54	0	0	0	0	0	0	2	0	0	4	0	0	0	0	0	0	0	1	0	0	1	4	0	4	0	2			18
55-59	0	0	0	0	0	0	0	0	0	0	0	0	1	0	0	0	0	0	1	0	0	3	0	1	0	1			7
60-64	0	0	0	0	0	0	0	0	0	0	0	0	0	0	0	0	0	0	0	0	0	0	0	1	0	1			2
65+	0	0	0	0	0	0	0	0	0	0	0	0	0	0	0	0	0	1	0	0	0	1	0	0	0	0			2
Tot 18+	0	0	1	0	2	2	19	0	0	20	0	1	1	0	1	2	0	3	20	0	4	29	0	11	0	34			150
Male	0	0	1	0	2	5	18	0	1	16	0	1	0	0	1	1	0	3	15	0	3	21	1	8	0	25	0	0	122
Female	0	0	0	0	0	3	2	0	0	8	0	0	1	0	0	1	0	0	8	0	1	8	0	4	0	11	0	0	47
White	0	0	0	0	2	7	18	0	1	23	0	1	1	0	0	2	0	3	18	0	4	28	1	10	0	31	0	0	150
Black	0	0	1	0	0	0	0	0	0	0	0	0	0	0	1	0	0	0	1	0	0	0	0	1	0	0	0	0	4
Indian	0	0	0	0	0	0	0	0	0	0	0	0	0	0	0	0	0	0	0	0	0	0	0	0	0	0	0	0	0
Asian	0	0	0	0	0	0	0	0	0	0	0	0	0	0	0	0	0	0	0	0	0	0	0	0	0	0	0	0	0
Unk Race	0	0	0	0	0	1	2	0	0	1	0	0	0	0	0	0	0	0	4	0	0	1	0	1	0	5	0	0	15
Total	0	0	1	0	2	8	19	0	1	24	0	1	1	0	1	2	0	3	23	0	4	29	1	12	0	36	0	0	168

Offense Statistics for Year 2015 **Agency or Area:** Stamford **Pop:** 123,359

Index Offense	Offenses Number	Offenses Rate	Clearances Number	Clearances Pct.	Value Stolen Total	Value Stolen Average
Murder	3	2.4	5	166.7%	$0	$0
Rape	23	18.6	9	39.1%	$0	$0
Robbery	92	74.6	44	47.8%	$24,394	$265
Aggravated Assault	172	139.4	99	57.6%	-----	-----
Burglary	200	162.1	32	16.0%	$354,346	$1,772
Larceny	1,530	1,240.3	258	16.9%	$1,900,723	$1,242
Motor Vehicle Theft	160	129.7	10	6.3%	$1,282,892	$8,018
Arson	4	3.2	2	50.0%	$501,004	$125,251
Crime Index Total[1]:	**2,180**	**1,767.2**	**457**	**21.0%**	**$3,562,355**	**$1,634**

[1] Arson not included

Value Recovered: **$950,358**

Murder

Victim-Offender Relationship	female	male
Spouse	0	0
Live-In	0	0
Ex-spouse	0	0
Ex-live-in	0	0
Co-procreator	0	0
Parent	1	0
Stepparent	0	0
In-law	0	0
Grandparent	0	0
Child	0	0
Stepchild	0	0
Grandchild	0	0
Sibling	0	0
Other Family	0	0
Boy/Girlfriend	0	0
Homosexual	0	0
Friend	0	0
Child of Partner	0	0
Neighbor	0	0
Employee	0	0
Employer	0	0
Babysittee	0	0
Acquaintance	0	0
Other Known	0	0
Stranger	1	1
Unknown	0	0

Circumstance	
Argument	1
LEOKA	0
Drug Dealing	0
Gangland	0
Juvenile Gang	0
Lover's Quarrel	0
Mercy Killing	0
Other Felony	0
Other	0
Unknown	2

Weapon	
Handgun	1
Rifle	0
Shotgun	0
Other Gun	0
Unspec. Firearm	0
Knife	1
Blunt Object	0
Motor Vehicle	0
Strongarm	1
Poison	0
Explosives	0
Fire	0
Narcotics	0
Asphyxiation	0
Other	0
Unknown	0

Rape	n (clr)*
Completed	23 (9)
Attempted	*0 (0)*

Aggravated Assault	n (clr)
Firearm	12 (1)
Knife, Cutting Instrument	50 (30)
Other Dangerous Weapon	63 (39)
Strongarm (hands, feet, etc.)	47 (29)

Other Offenses	n (clr)
Negligent Manslaughter	*0 (0)*
Simple Assault	945 (581)
Officer Killed	*0* nc
Officer Assaulted	12 (12)

*n: offense; clr: clearance; nc: not collected.

Robbery	n (clr)	Total Loss	Avg. Loss
Highway/Street	42	$7,402	$176
Gas Station	1	$2	$2
Convenience Store	4	$430	$108
Bank	*0*	*$0*	*$0*
Other Business	12	$8,328	$694
Residence	16	$2,940	$184
Miscellaneous	17	$5,292	$311
Firearm	12 (5)		
Knife, Sharp Instrument	13 (7)		
Other Dangerous Weapon	7 (6)		
Strongarm (hands, feet, etc.)	60 (26)		

Burglary	n (clr)	Total Loss	Avg. Loss
Residence Night	*0*	*$0*	*$0*
Residence Day	*0*	*$0*	*$0*
Residence Unknown	138	$196,048	$1,421
Non-residence Night	*0*	*$0*	*$0*
Non-residence Day	*0*	*$0*	*$0*
Non-residence Unknown	62	$158,298	$2,553
Forcible Entry	41 (6)		
Unlawful Entry-No Force	99 (22)		
Attempt Forcible Entry	60 (4)		

Larceny	n	Total Loss	Avg. Loss
Pocket-picking	5	$2,048	$410
Purse-snatching	2	$292	$146
Shoplifting	263	$121,404	$462
Items from Motor Vehicles	548	$251,383	$459
MV Parts & Accessories	164	$99,752	$608
Bicycles	34	$18,400	$541
Items from Buildings	260	$458,114	$1,762
From Coin-op Machines	*0*	*$0*	*$0*
All Other	254	$949,330	$3,738
$200 and Over	677	$1,874,262	$2,768
$50 to $200	205	$23,056	$112
Under $50	648	$3,405	$5

Motor Vehicle Theft	n (clr)
Auto	125 (8)
Trucks & Buses	*0 (0)*
Other Vehicles	35 (2)

Arson	n (clr)	Total Loss	Avg. Loss
Structural	3 (1)	$501,002	$167,001
Mobile	1 (1)	$2	$2
Other	*0 (0)*	*$0*	*$0*

Arrest Statistics for Year 2015 Agency: Stamford

	Murder	Neg. Manslaughter	Forcible Rape	Robbery	Aggravated Assault	Burglary	Larceny-Theft	Motor Vehicle Theft	Arson	Simple Assault	Forgery/Counterfeiting	Fraud	Embezzlement	Stolen Property	Vandalism	Weapons Charges	Prostitution	Sex Offenses	Drug Abuse Violations	Gambling	Offense vs. Family	Driving Under Influence	Liquor Laws	Disorderly Conduct	Vagrancy	All Other Offenses	Curfew and Loitering	Runaways	TOTAL
<10	0	0	0	0	0	0	0	0	0	0	0	0	0	0	1	0	0	0	0	0	0	0	0	0	0	0	0	0	1
10-12	0	0	0	1	0	0	2	0	0	3	0	0	0	0	0	0	0	0	0	0	0	0	0	1	0	2	0	0	9
13-14	0	0	0	7	1	4	17	0	1	22	0	0	0	0	5	1	0	0	3	0	0	0	0	2	0	21	0	0	84
15	1	0	1	5	1	5	25	1	0	19	0	0	0	0	2	2	0	0	6	0	0	0	0	4	0	12	0	0	84
16	0	0	0	8	0	5	12	1	0	19	0	0	0	0	2	4	0	0	12	0	0	0	0	4	0	13	0	0	80
17	0	0	0	4	1	8	17	0	0	14	0	0	0	0	4	3	0	2	19	0	0	1	0	0	0	16	0	0	89
Tot <18	1	0	1	25	3	22	73	2	1	77	0	0	0	0	14	10	0	2	40	0	0	1	0	11	0	64	0	0	347
18	0	0	0	5	2	2	12	1	0	31	1	2	0	0	3	3	0	0	11	0	0	0	0	3	0	18			94
19	0	0	0	3	4	1	8	1	0	20	2	0	1	0	1	2	0	1	6	0	2	1	0	7	0	15			75
20	0	0	0	3	1	0	9	0	0	16	0	0	0	0	4	3	0	1	9	0	0	1	0	3	0	19			69
21	1	0	1	0	5	2	8	0	0	24	1	1	2	1	3	2	0	0	14	0	1	2	0	10	0	21			99
22	1	0	0	0	3	1	7	0	0	19	0	2	1	0	6	2	0	1	17	1	0	4	0	11	0	22			98
23	1	0	0	2	1	1	8	0	0	18	1	0	2	0	3	3	0	0	19	0	0	1	0	2	0	24			86
24	1	0	0	2	6	2	5	0	0	20	0	1	1	0	1	1	0	2	16	0	1	2	0	7	0	20			88
25-29	0	0	0	3	21	1	31	2	0	95	4	0	0	1	8	1	0	3	68	0	1	13	1	24	0	139			416
30-34	0	0	0	4	13	3	22	0	0	81	4	2	1	2	10	1	1	1	35	0	1	11	0	25	0	101			318
35-39	0	0	0	5	12	1	20	0	0	48	3	1	1	0	5	2	1	3	29	2	2	10	0	20	0	74			239
40-44	1	0	0	2	9	1	17	0	0	38	1	2	1	0	2	2	0	2	14	0	1	13	0	15	0	51			172
45-49	0	0	1	1	4	0	32	1	0	40	3	0	0	0	4	0	0	1	16	0	0	12	0	19	1	40			175
50-54	0	0	0	2	5	3	21	0	0	22	0	1	0	1	1	0	0	2	21	0	0	10	0	15	0	41			145
55-59	0	0	0	0	1	2	13	0	0	14	3	1	0	0	2	0	1	1	5	0	0	11	0	8	0	26			88
60-64	0	0	0	0	3	0	2	0	0	5	0	0	0	0	0	0	0	1	3	1	0	4	0	5	0	11			35
65+	0	0	0	0	1	0	4	0	1	5	0	0	1	0	1	0	0	0	3	0	0	2	0	1	0	4			23
Tot 18+	5	0	2	32	91	20	219	5	1	496	23	13	11	5	54	22	3	19	286	4	9	97	1	175	1	626			2220
Male	6	0	2	49	70	38	189	7	2	425	16	8	10	5	59	30	1	21	284	3	5	85	1	141	1	570	0	0	2028
Female	0	0	1	8	24	4	103	0	0	148	7	5	1	0	9	2	2	0	42	1	4	13	0	45	0	120	0	0	539
White	1	0	1	25	57	22	136	4	1	372	5	7	7	2	45	18	1	12	166	2	5	90	1	133	1	390	0	0	1504
Black	5	0	1	32	34	20	149	3	1	188	18	5	3	3	22	14	2	8	157	2	3	8	0	48	0	283	0	0	1009
Indian	0	0	0	0	0	0	0	0	0	0	0	0	0	0	0	0	0	0	0	0	0	0	0	1	0	0	0	0	1
Asian	0	0	0	0	0	0	3	0	0	6	0	0	1	0	0	0	0	1	1	0	0	0	0	3	0	10	0	0	25
Unk Race	0	0	1	0	3	0	4	0	0	7	0	1	0	0	1	0	0	0	2	0	1		0	1	0	7	0	0	28
Total	6	0	3	57	94	42	292	7	2	573	23	13	11	5	68	32	3	21	326	4	9	98	1	186	1	690	0	0	2567

Offense Statistics for Year 2015 **Agency or Area:** Sterling **Pop:** 3,266

Index Offense	Offenses Number	Offenses Rate	Clearances Number	Clearances Pct.	Value Stolen Total	Value Stolen Average
Murder	0	0.0	0	-----	$0	-----
Rape	1	30.6	0	0.0%	$0	$0
Robbery	0	0.0	0	-----	$0	-----
Aggravated Assault	0	0.0	0	-----	-----	-----
Burglary	6	183.7	1	16.7%	$27,390	$4,565
Larceny	10	306.2	2	20.0%	$24,721	$2,472
Motor Vehicle Theft	2	61.2	0	0.0%	$70,900	$35,450
Arson	0	0.0	0	-----	$0	-----
Crime Index Total[1]:	**19**	**581.8**	**3**	**15.8%**	**$123,011**	**$6,474**

[1] Arson not included

Value Recovered: **$71,400**

Murder

Victim-Offender Relationship	female	male
Spouse	0	0
Live-In	0	0
Ex-spouse	0	0
Ex-live-in	0	0
Co-procreator	0	0
Parent	0	0
Stepparent	0	0
In-law	0	0
Grandparent	0	0
Child	0	0
Stepchild	0	0
Grandchild	0	0
Sibling	0	0
Other Family	0	0
Boy/Girlfriend	0	0
Homosexual	0	0
Friend	0	0
Child of Partner	0	0
Neighbor	0	0
Employee	0	0
Employer	0	0
Babysittee	0	0
Acquaintance	0	0
Other Known	0	0
Stranger	0	0
Unknown	0	0

Circumstance	
Argument	0
LEOKA	0
Drug Dealing	0
Gangland	0
Juvenile Gang	0
Lover's Quarrel	0
Mercy Killing	0
Other Felony	0
Other	0
Unknown	0

Weapon	
Handgun	0
Rifle	0
Shotgun	0
Other Gun	0
Unspec. Firearm	0
Knife	0
Blunt Object	0
Motor Vehicle	0
Strongarm	0
Poison	0
Explosives	0
Fire	0
Narcotics	0
Asphyxiation	0
Other	0
Unknown	0

Rape	n (clr)*
Completed	1 (0)
Attempted	0 (0)

Aggravated Assault	n (clr)
Firearm	0 (0)
Knife, Cutting Instrument	0 (0)
Other Dangerous Weapon	0 (0)
Strongarm (hands, feet, etc.)	0 (0)

Other Offenses	n (clr)
Negligent Manslaughter	0 (0)
Simple Assault	10 (9)
Officer Killed	0 nc
Officer Assaulted	0 (0)

*n: offense; clr: clearance; nc: not collected.

Robbery	n (clr)	Total Loss	Avg. Loss
Highway/Street	0	$0	$0
Gas Station	0	$0	$0
Convenience Store	0	$0	$0
Bank	0	$0	$0
Other Business	0	$0	$0
Residence	0	$0	$0
Miscellaneous	0	$0	$0
Firearm	0 (0)		
Knife, Sharp Instrument	0 (0)		
Other Dangerous Weapon	0 (0)		
Strongarm (hands, feet, etc.)	0 (0)		

Burglary	n (clr)	Total Loss	Avg. Loss
Residence Night	0	$0	$0
Residence Day	5	$26,395	$5,279
Residence Unknown	0	$0	$0
Non-residence Night	0	$0	$0
Non-residence Day	1	$995	$995
Non-residence Unknown	0	$0	$0
Forcible Entry	3 (1)		
Unlawful Entry-No Force	2 (0)		
Attempt Forcible Entry	1 (0)		

Larceny	n	Total Loss	Avg. Loss
Pocket-picking	0	$0	$0
Purse-snatching	0	$0	$0
Shoplifting	0	$0	$0
Items from Motor Vehicles	0	$0	$0
MV Parts & Accessories	2	$3,600	$1,800
Bicycles	0	$0	$0
Items from Buildings	1	$800	$800
From Coin-op Machines	0	$0	$0
All Other	7	$20,321	$2,903
$200 and Over	9	$24,720	$2,747
$50 to $200	0	$0	$0
Under $50	1	$1	$1

Motor Vehicle Theft	n (clr)
Auto	1 (0)
Trucks & Buses	0 (0)
Other Vehicles	1 (0)

Arson	n (clr)	Total Loss	Avg. Loss
Structural	0 (0)	$0	$0
Mobile	0 (0)	$0	$0
Other	0 (0)	$0	$0

Arrest Statistics for Year 2015 Agency: Sterling

	Murder	Neg. Manslaughter	Forcible Rape	Robbery	Aggravated Assault	Burglary	Larceny-Theft	Motor Vehicle Theft	Arson	Simple Assault	Forgery/Counterfeiting	Fraud	Embezzlement	Stolen Property	Vandalism	Weapons Charges	Prostitution	Sex Offenses	Drug Abuse Violations	Gambling	Offense vs. Family	Driving Under Influence	Liquor Laws	Disorderly Conduct	Vagrancy	All Other Offenses	Curfew and Loitering	Runaways	TOTAL
<10	0	0	0	0	0	0	0	0	0	0	0	0	0	0	0	0	0	0	0	0	0	0	0	0	0	0	0	0	0
10-12	0	0	0	0	0	0	0	0	0	0	0	0	0	0	0	0	0	0	0	0	0	0	0	0	0	0	0	0	0
13-14	0	0	0	0	0	0	0	0	0	0	0	0	0	0	0	0	0	0	0	0	0	0	0	0	0	0	0	0	0
15	0	0	0	0	0	0	0	0	0	0	0	0	0	0	0	0	0	0	0	0	0	0	0	1	0	0	0	0	1
16	0	0	0	0	0	0	0	0	0	1	0	0	0	0	0	0	0	0	0	0	0	0	0	0	0	0	0	0	1
17	0	0	0	0	0	0	0	0	0	1	0	0	0	0	0	0	0	0	0	0	0	0	0	1	0	0	0	0	2
Tot <18	0	0	0	0	0	0	0	0	0	2	0	0	0	0	0	0	0	0	0	0	0	0	0	2	0	0	0	0	4
18	0	0	0	0	0	0	0	0	0	0	0	0	0	0	0	0	0	0	0	0	0	0	0	0	0	0			0
19	0	0	0	0	0	0	0	0	0	0	0	0	0	0	0	0	0	0	0	0	0	0	0	0	0	1			1
20	0	0	0	0	0	0	0	0	0	0	0	0	0	0	0	0	0	0	1	0	0	0	0	0	0	0			1
21	0	0	0	0	0	0	0	0	0	0	0	0	0	0	0	0	0	0	0	0	0	0	0	1	0	0			1
22	0	0	0	0	0	0	0	0	0	1	0	0	0	0	0	0	0	0	0	0	0	0	0	0	0	0			1
23	0	0	0	0	0	0	1	0	0	0	0	0	0	0	0	0	0	0	0	0	0	0	0	0	0	1			2
24	0	0	0	0	0	0	1	0	0	0	0	0	0	0	0	0	0	0	1	0	0	1	0	0	0	0			3
25-29	0	0	0	0	0	1	1	0	0	0	0	0	0	0	0	0	0	0	0	0	0	2	0	1	0	0			5
30-34	0	0	0	0	0	0	0	0	0	0	0	0	0	0	0	0	0	0	1	0	0	0	0	0	0	1			2
35-39	0	0	0	0	0	0	0	0	0	0	0	0	0	0	0	0	0	0	0	0	0	0	0	0	0	0			0
40-44	0	0	0	0	0	0	0	0	0	2	0	0	0	0	0	0	0	0	0	0	0	0	0	0	0	0			2
45-49	0	0	0	0	0	0	0	0	0	0	0	0	0	0	0	0	0	1	0	0	0	1	0	1	0	0			3
50-54	0	0	0	0	0	0	0	0	0	4	0	0	0	0	0	0	0	0	0	0	0	0	0	2	0	0			6
55-59	0	0	0	0	0	0	0	0	0	0	0	0	0	0	0	0	0	0	0	0	0	0	0	1	0	0			1
60-64	0	0	0	0	0	0	0	0	0	0	0	0	0	0	0	0	0	0	0	0	0	0	0	0	0	0			0
65+	0	0	0	0	0	0	0	0	0	0	0	0	0	0	0	0	0	0	0	0	0	0	0	0	0	0			0
Tot 18+	0	0	0	0	0	1	3	0	0	7	0	0	0	0	0	0	0	1	3	0	0	4	0	6	0	3			28
Male	0	0	0	0	0	1	2	0	0	5	0	0	0	0	0	0	0	1	3	0	0	3	0	5	0	3	0	0	23
Female	0	0	0	0	0	0	1	0	0	4	0	0	0	0	0	0	0	0	0	0	0	1	0	3	0	0	0	0	9
White	0	0	0	0	0	1	3	0	0	9	0	0	0	0	0	0	0	1	2	0	0	4	0	7	0	3	0	0	30
Black	0	0	0	0	0	0	0	0	0	0	0	0	0	0	0	0	0	0	1	0	0	0	0	0	0	0	0	0	1
Indian	0	0	0	0	0	0	0	0	0	0	0	0	0	0	0	0	0	0	0	0	0	0	0	0	0	0	0	0	0
Asian	0	0	0	0	0	0	0	0	0	0	0	0	0	0	0	0	0	0	0	0	0	0	0	0	0	0	0	0	0
Unk Race	0	0	0	0	0	0	0	0	0	0	0	0	0	0	0	0	0	0	0	0	0		0	1	0	0	0	0	1
Total	0	0	0	0	0	1	3	0	0	9	0	0	0	0	0	0	0	1	3	0	0	4	0	8	0	3	0	0	32

Offense Statistics for Year 2015 **Agency or Area:** Stonington **Pop:** 18,866

Index Offense	Offenses Number	Offenses Rate	Clearances Number	Clearances Pct.	Value Stolen Total	Value Stolen Average
Murder	0	0.0	0	-----	$0	-----
Rape	1	5.3	0	0.0%	$0	$0
Robbery	8	42.4	2	25.0%	$24,686	$3,086
Aggravated Assault	10	53.0	10	100.0%	-----	-----
Burglary	42	222.6	8	19.0%	$106,410	$2,534
Larceny	223	1,182.0	39	17.5%	$193,362	$867
Motor Vehicle Theft	4	21.2	1	25.0%	$60,400	$15,100
Arson	0	0.0	0	-----	$0	-----
Crime Index Total[1]:	**288**	**1,526.6**	**60**	**20.8%**	**$384,858**	**$1,336**

[1] Arson not included

Value Recovered: **$21,469**

Murder

Victim-Offender Relationship	female	male
Spouse	0	0
Live-In	0	0
Ex-spouse	0	0
Ex-live-in	0	0
Co-procreator	0	0
Parent	0	0
Stepparent	0	0
In-law	0	0
Grandparent	0	0
Child	0	0
Stepchild	0	0
Grandchild	0	0
Sibling	0	0
Other Family	0	0
Boy/Girlfriend	0	0
Homosexual	0	0
Friend	0	0
Child of Partner	0	0
Neighbor	0	0
Employee	0	0
Employer	0	0
Babysittee	0	0
Acquaintance	0	0
Other Known	0	0
Stranger	0	0
Unknown	0	0

Circumstance	
Argument	0
LEOKA	0
Drug Dealing	0
Gangland	0
Juvenile Gang	0
Lover's Quarrel	0
Mercy Killing	0
Other Felony	0
Other	0
Unknown	0

Weapon	
Handgun	0
Rifle	0
Shotgun	0
Other Gun	0
Unspec. Firearm	0
Knife	0
Blunt Object	0
Motor Vehicle	0
Strongarm	0
Poison	0
Explosives	0
Fire	0
Narcotics	0
Asphyxiation	0
Other	0
Unknown	0

Rape	n (clr)*
Completed	1 (0)
Attempted	*0 (0)*

Aggravated Assault	n (clr)
Firearm	*0 (0)*
Knife, Cutting Instrument	*0 (0)*
Other Dangerous Weapon	3 (3)
Strongarm (hands, feet, etc.)	7 (7)

Other Offenses	n (clr)
Negligent Manslaughter	*0 (0)*
Simple Assault	196 (169)
Officer Killed	*0* nc
Officer Assaulted	*0 (0)*

*n: offense; clr: clearance; nc: not collected.

Robbery	n (clr)	Total Loss	Avg. Loss
Highway/Street	1	$500	$500
Gas Station	*0*	*$0*	*$0*
Convenience Store	*0*	*$0*	*$0*
Bank	3	$23,676	$7,892
Other Business	1	$10	$10
Residence	2	$0	$0
Miscellaneous	1	$500	$500
Firearm	1 (1)		
Knife, Sharp Instrument	*0 (0)*		
Other Dangerous Weapon	1 (0)		
Strongarm (hands, feet, etc.)	6 (1)		

Burglary	n (clr)	Total Loss	Avg. Loss
Residence Night	8	$27,894	$3,487
Residence Day	16	$61,826	$3,864
Residence Unknown	*0*	*$0*	*$0*
Non-residence Night	5	$5,976	$1,195
Non-residence Day	13	$10,714	$824
Non-residence Unknown	*0*	*$0*	*$0*
Forcible Entry	20 (5)		
Unlawful Entry-No Force	13 (2)		
Attempt Forcible Entry	9 (1)		

Larceny	n	Total Loss	Avg. Loss
Pocket-picking	*0*	*$0*	*$0*
Purse-snatching	1	$15	$15
Shoplifting	27	$4,942	$183
Items from Motor Vehicles	27	$8,327	$308
MV Parts & Accessories	5	$4,533	$907
Bicycles	15	$11,132	$742
Items from Buildings	22	$56,722	$2,578
From Coin-op Machines	*0*	*$0*	*$0*
All Other	126	$107,691	$855
$200 and Over	112	$186,000	$1,661
$50 to $200	59	$6,536	$111
Under $50	52	$826	$16

Motor Vehicle Theft	n (clr)
Auto	2 (1)
Trucks & Buses	*0 (0)*
Other Vehicles	2 (0)

Arson	n (clr)	Total Loss	Avg. Loss
Structural	*0 (0)*	*$0*	*$0*
Mobile	*0 (0)*	*$0*	*$0*
Other	*0 (0)*	*$0*	*$0*

Arrest Statistics for Year 2015 Agency: Stonington

	Murder	Neg. Manslaughter	Forcible Rape	Robbery	Aggravated Assault	Burglary	Larceny-Theft	Motor Vehicle Theft	Arson	Simple Assault	Forgery/Counterfeiting	Fraud	Embezzlement	Stolen Property	Vandalism	Weapons Charges	Prostitution	Sex Offenses	Drug Abuse Violations	Gambling	Offense vs. Family	Driving Under Influence	Liquor Laws	Disorderly Conduct	Vagrancy	All Other Offenses	Curfew and Loitering	Runaways	TOTAL
<10	0	0	0	0	0	0	0	0	0	0	0	0	0	0	0	0	0	0	0	0	0	0	0	0	0	0	0	0	0
10-12	0	0	0	0	0	0	0	0	0	0	0	0	0	0	0	0	0	0	0	0	0	0	0	0	0	0	0	0	0
13-14	0	0	0	0	0	0	0	0	0	1	0	0	0	0	6	0	0	0	0	0	0	0	0	0	0	0	0	0	7
15	0	0	0	0	0	0	1	0	0	4	0	0	0	0	0	0	0	0	0	0	0	0	0	1	0	2	0	0	8
16	0	0	0	0	0	0	2	0	0	3	0	0	0	0	2	0	0	0	0	0	0	0	0	0	0	2	0	0	9
17	0	0	0	0	0	0	2	0	0	3	0	0	0	0	1	0	0	0	1	0	0	0	0	0	0	8	0	0	15
Tot <18	0	0	0	0	0	0	5	0	0	11	0	0	0	0	9	0	0	0	1	0	0	0	0	1	0	12	0	0	39
18	0	0	0	0	0	0	2	0	0	4	0	0	0	0	1	0	0	0	0	0	0	1	1	0	0	0			9
19	0	0	0	0	1	0	1	1	0	7	0	0	0	0	1	0	0	0	0	0	0	2	0	1	0	11			25
20	0	0	0	0	0	0	1	0	0	1	0	0	0	0	2	0	0	0	0	0	0	1	0	0	0	6			11
21	0	0	0	0	0	0	0	0	0	2	0	0	0	0	2	0	0	0	0	0	0	1	0	0	0	6			11
22	0	0	0	0	0	0	0	0	0	4	0	0	0	0	0	0	0	0	0	0	0	3	0	1	0	5			13
23	0	0	0	0	0	0	0	0	0	5	0	0	0	0	0	0	0	0	1	0	0	2	0	1	0	4			13
24	0	0	0	0	2	0	0	0	0	8	0	0	0	0	0	0	0	0	0	0	0	1	0	1	0	4			16
25-29	0	0	0	1	1	0	7	0	0	29	0	0	0	0	3	0	0	0	1	0	2	23	0	1	0	16			84
30-34	0	0	0	0	1	0	4	0	0	16	1	0	0	0	2	1	0	0	5	0	4	5	0	6	0	18			63
35-39	0	0	0	0	1	2	3	0	0	11	0	1	0	0	1	0	0	0	3	0	0	8	0	3	0	28			61
40-44	0	0	0	0	0	0	3	0	0	14	0	1	0	0	1	1	0	0	3	0	0	9	0	1	0	11			44
45-49	0	0	0	1	1	1	3	0	0	12	0	0	0	0	1	0	0	0	0	0	0	18	0	2	0	12			51
50-54	0	0	0	0	0	0	5	0	0	4	0	0	0	0	0	0	0	0	2	0	0	12	0	3	0	15			41
55-59	0	0	0	0	0	0	1	0	0	1	0	0	0	0	0	0	0	0	0	0	1	7	0	0	0	8			18
60-64	0	0	0	0	0	0	0	0	0	5	0	0	0	0	0	1	0	0	0	0	0	8	0	2	0	3			19
65+	0	0	0	0	0	0	2	0	0	1	0	0	0	0	0	0	0	0	0	0	0	3	0	0	0	2			8
Tot 18+	0	0	0	2	7	3	32	1	0	124	1	2	0	0	14	3	0	0	15	0	7	104	1	22	0	149			487
Male	0	0	0	2	7	2	24	1	0	92	1	1	0	0	18	1	0	0	11	0	5	70	0	12	0	135	0	0	382
Female	0	0	0	0	0	1	13	0	0	43	0	1	0	0	5	2	0	0	5	0	2	34	1	11	0	26	0	0	144
White	0	0	0	1	5	2	35	0	0	122	1	2	0	0	21	3	0	0	13	0	6	100	1	22	0	136	0	0	470
Black	0	0	0	1	1	0	2	1	0	13	0	0	0	0	2	0	0	0	3	0	1	2	0	1	0	20	0	0	47
Indian	0	0	0	0	1	1	0	0	0	0	0	0	0	0	0	0	0	0	0	0	0	2	0	0	0	1	0	0	5
Asian	0	0	0	0	0	0	0	0	0	0	0	0	0	0	0	0	0	0	0	0	0	0	0	0	0	4	0	0	4
Unk Race	0	0	0	0	0	0	0	0	0	0	0	0	0	0	0	0	0	0	0	0	0		0	0	0	0	0	0	
Total	0	0	0	2	7	3	37	1	0	135	1	2	0	0	23	3	0	0	16	0	7	104	1	23	0	161	0	0	526

Offense Statistics for Year 2015 **Agency or Area:** Stratford **Pop:** 52,653

Index Offense	Offenses Number	Offenses Rate	Clearances Number	Clearances Pct.	Value Stolen Total	Value Stolen Average
Murder	0	0.0	0	-----	$0	-----
Rape	14	26.6	5	35.7%	$0	$0
Robbery	32	60.8	15	46.9%	$14,409	$450
Aggravated Assault	39	74.1	34	87.2%	-----	-----
Burglary	191	362.8	35	18.3%	$446,695	$2,339
Larceny	850	1,614.3	198	23.3%	$798,719	$940
Motor Vehicle Theft	174	330.5	10	5.7%	$697,899	$4,011
Arson	5	9.5	1	20.0%	$14,552	$2,910
Crime Index Total[1]:	**1,300**	**2,469.0**	**297**	**22.8%**	**$1,957,722**	**$1,506**

[1] Arson not included

Value Recovered: **$396,741**

Murder

Victim-Offender Relationship	female	male
Spouse	0	0
Live-In	0	0
Ex-spouse	0	0
Ex-live-in	0	0
Co-procreator	0	0
Parent	0	0
Stepparent	0	0
In-law	0	0
Grandparent	0	0
Child	0	0
Stepchild	0	0
Grandchild	0	0
Sibling	0	0
Other Family	0	0
Boy/Girlfriend	0	0
Homosexual	0	0
Friend	0	0
Child of Partner	0	0
Neighbor	0	0
Employee	0	0
Employer	0	0
Babysittee	0	0
Acquaintance	0	0
Other Known	0	0
Stranger	0	0
Unknown	0	0

Circumstance	
Argument	0
LEOKA	0
Drug Dealing	0
Gangland	0
Juvenile Gang	0
Lover's Quarrel	0
Mercy Killing	0
Other Felony	0
Other	0
Unknown	0

Weapon	
Handgun	0
Rifle	0
Shotgun	0
Other Gun	0
Unspec. Firearm	0
Knife	0
Blunt Object	0
Motor Vehicle	0
Strongarm	0
Poison	0
Explosives	0
Fire	0
Narcotics	0
Asphyxiation	0
Other	0
Unknown	0

Rape	n (clr)*
Completed	12 (4)
Attempted	2 (1)

Aggravated Assault	n (clr)
Firearm	1 (1)
Knife, Cutting Instrument	14 (13)
Other Dangerous Weapon	14 (15)
Strongarm (hands, feet, etc.)	10 (5)

Other Offenses	n (clr)
Negligent Manslaughter	*0 (0)*
Simple Assault	337 (265)
Officer Killed	*0* nc
Officer Assaulted	6 (6)

*n: offense; clr: clearance; nc: not collected.

Robbery	n (clr)	Total Loss	Avg. Loss
Highway/Street	10	$3,021	$302
Gas Station	*0*	*$0*	*$0*
Convenience Store	2	$150	$75
Bank	2	$8,744	$4,372
Other Business	9	$2,059	$229
Residence	3	$402	$134
Miscellaneous	6	$33	$6
Firearm	9 (4)		
Knife, Sharp Instrument	*0 (0)*		
Other Dangerous Weapon	7 (4)		
Strongarm (hands, feet, etc.)	16 (7)		

Burglary	n (clr)	Total Loss	Avg. Loss
Residence Night	38	$72,211	$1,900
Residence Day	86	$243,558	$2,832
Residence Unknown	*0*	*$0*	*$0*
Non-residence Night	26	$27,737	$1,067
Non-residence Day	41	$103,189	$2,517
Non-residence Unknown	*0*	*$0*	*$0*
Forcible Entry	106 (16)		
Unlawful Entry-No Force	69 (17)		
Attempt Forcible Entry	16 (2)		

Larceny	n	Total Loss	Avg. Loss
Pocket-picking	3	$1,075	$358
Purse-snatching	2	$231	$116
Shoplifting	250	$58,973	$236
Items from Motor Vehicles	203	$157,280	$775
MV Parts & Accessories	34	$10,538	$310
Bicycles	54	$12,321	$228
Items from Buildings	97	$248,713	$2,564
From Coin-op Machines	*0*	*$0*	*$0*
All Other	207	$309,588	$1,496
$200 and Over	357	$773,496	$2,167
$50 to $200	200	$22,478	$112
Under $50	293	$2,745	$9

Motor Vehicle Theft	n (clr)
Auto	145 (10)
Trucks & Buses	3 (0)
Other Vehicles	26 (0)

Arson	n (clr)	Total Loss	Avg. Loss
Structural	1 (1)	$1	$1
Mobile	4 (0)	$14,551	$3,638
Other	*0 (0)*	*$0*	*$0*

Arrest Statistics for Year 2015 Agency: Stratford

	Murder	Neg. Manslaughter	Forcible Rape	Robbery	Aggravated Assault	Burglary	Larceny-Theft	Motor Vehicle Theft	Arson	Simple Assault	Forgery/Counterfeiting	Fraud	Embezzlement	Stolen Property	Vandalism	Weapons Charges	Prostitution	Sex Offenses	Drug Abuse Violations	Gambling	Offense vs. Family	Driving Under Influence	Liquor Laws	Disorderly Conduct	Vagrancy	All Other Offenses	Curfew and Loitering	Runaways	TOTAL
<10	0	0	0	0	0	0	0	0	0	0	0	0	0	0	0	0	0	0	0	0	0	0	0	0	0	0	0	0	0
10-12	0	0	0	0	0	0	1	0	1	4	0	0	0	0	0	1	0	0	0	0	0	0	0	1	0	1	0	0	9
13-14	0	0	0	0	0	3	4	0	0	3	0	0	0	1	1	1	0	1	0	0	0	0	0	11	0	1	0	0	26
15	0	0	0	4	0	1	7	3	0	3	0	0	0	1	0	0	0	0	1	0	0	0	0	6	0	4	0	0	30
16	0	0	1	1	0	1	8	5	0	10	0	0	0	0	1	1	0	1	2	0	0	0	0	11	0	2	0	0	44
17	0	0	0	2	0	1	6	1	0	11	0	0	0	0	4	0	0	1	5	0	0	0	0	5	0	6	0	0	42
Tot <18	0	0	1	7	0	6	26	9	1	31	0	0	0	2	6	3	0	3	8	0	0	0	0	34	0	14	0	0	151
18	0	0	0	1	0	0	11	0	0	7	0	1	0	0	2	1	0	1	4	0	0	0	0	4	0	6			38
19	0	0	0	2	0	0	6	0	0	7	0	0	0	0	0	0	0	2	2	0	0	1	0	10	0	12			42
20	0	0	0	1	0	5	10	0	0	6	1	0	0	0	0	0	0	1	0	0	0	0	0	1	0	5			30
21	0	0	0	0	1	0	8	0	0	6	1	1	0	0	1	0	0	0	4	0	0	1	0	0	0	11			34
22	0	0	0	1	1	2	8	1	0	4	1	0	0	1	0	0	0	0	3	0	1	3	0	4	0	13			43
23	0	0	0	0	1	1	6	0	0	4	0	2	0	0	0	0	0	0	4	0	0	1	0	8	0	19			46
24	0	0	0	1	1	1	6	0	0	12	2	0	0	0	1	2	0	0	6	0	0	0	0	8	0	16			56
25-29	0	0	1	2	3	6	31	0	0	43	8	2	0	0	3	3	0	1	24	0	1	4	0	10	0	75			217
30-34	0	0	1	2	4	6	20	1	0	20	3	4	0	0	3	1	0	0	30	0	3	11	0	15	0	46			170
35-39	0	0	1	2	2	4	28	0	0	33	3	1	2	0	0	0	0	0	12	0	3	8	0	9	0	45			153
40-44	0	0	0	0	4	3	23	0	0	16	2	4	0	0	0	0	0	1	14	0	0	5	0	8	0	24			104
45-49	0	0	0	0	2	4	11	0	0	27	1	0	0	0	1	0	1	1	6	0	2	6	0	4	0	35			101
50-54	0	0	0	0	3	2	16	0	0	14	0	0	0	0	1	0	0	0	2	0	0	6	0	6	0	25			75
55-59	0	0	0	0	0	0	8	1	0	7	1	0	0	0	0	0	0	0	2	0	1	5	0	6	0	9			40
60-64	0	0	0	0	1	0	1	0	0	3	0	1	0	0	0	0	0	1	0	0	0	2	0	4	0	1			14
65+	0	0	0	0	0	0	0	0	0	4	0	0	0	0	0	0	0	0	0	0	0	0	0	5	0	6			15
Tot 18+	0	0	3	12	23	34	193	3	0	213	23	16	2	1	12	7	1	8	113	0	11	53	0	102	0	348			1178
Male	0	0	4	18	16	36	154	11	1	160	13	8	1	3	15	9	1	8	98	0	6	46	0	89	0	256	0	0	953
Female	0	0	0	1	7	4	66	1	0	84	10	8	1	0	3	1	0	3	23	0	5	7	0	47	0	106	0	0	377
White	0	0	3	11	14	29	146	4	0	152	6	10	1	1	11	5	0	7	74	0	9	44	0	88	0	203	0	0	818
Black	0	0	1	8	9	11	72	8	1	84	16	6	1	2	7	5	1	4	44	0	2	8	0	44	0	143	0	0	477
Indian	0	0	0	0	0	0	0	0	0	2	0	0	0	0	0	0	0	0	0	0	0	0	0	0	0	0	0	0	2
Asian	0	0	0	0	0	0	0	0	0	1	0	0	0	0	0	0	0	0	1	0	0	0	0	0	0	1	0	0	3
Unk Race	0	0	0	0	0	0	2	0	0	5	1	0	0	0	0	0	0	0	2	0	0	1	0	4	0	15	0	0	30
Total	0	0	4	19	23	40	219	12	1	244	23	16	2	3	18	10	1	11	121	0	11	53	0	136	0	362	0	0	1329

Offense Statistics for Year 2015 **Agency or Area:** Suffield **Pop:** 14,279

Index Offense	Offenses Number	Offenses Rate	Clearances Number	Clearances Pct.	Value Stolen Total	Value Stolen Average
Murder	0	0.0	0	-----	$0	-----
Rape	0	0.0	0	-----	$0	-----
Robbery	0	0.0	0	-----	$0	-----
Aggravated Assault	1	7.0	1	100.0%	-----	-----
Burglary	24	168.1	1	4.2%	$31,542	$1,314
Larceny	67	469.2	9	13.4%	$151,376	$2,259
Motor Vehicle Theft	8	56.0	0	0.0%	$153,704	$19,213
Arson	0	0.0	0	-----	$0	-----
Crime Index Total[1]:	**100**	**700.3**	**11**	**11.0%**	**$336,622**	**$3,366**

[1] Arson not included

Value Recovered: **$85,643**

Murder

Victim-Offender Relationship	female	male
Spouse	0	0
Live-In	0	0
Ex-spouse	0	0
Ex-live-in	0	0
Co-procreator	0	0
Parent	0	0
Stepparent	0	0
In-law	0	0
Grandparent	0	0
Child	0	0
Stepchild	0	0
Grandchild	0	0
Sibling	0	0
Other Family	0	0
Boy/Girlfriend	0	0
Homosexual	0	0
Friend	0	0
Child of Partner	0	0
Neighbor	0	0
Employee	0	0
Employer	0	0
Babysittee	0	0
Acquaintance	0	0
Other Known	0	0
Stranger	0	0
Unknown	0	0

Circumstance	
Argument	0
LEOKA	0
Drug Dealing	0
Gangland	0
Juvenile Gang	0
Lover's Quarrel	0
Mercy Killing	0
Other Felony	0
Other	0
Unknown	0

Weapon	
Handgun	0
Rifle	0
Shotgun	0
Other Gun	0
Unspec. Firearm	0
Knife	0
Blunt Object	0
Motor Vehicle	0
Strongarm	0
Poison	0
Explosives	0
Fire	0
Narcotics	0
Asphyxiation	0
Other	0
Unknown	0

Rape	n (clr)*
Completed	0 (0)
Attempted	0 (0)

Aggravated Assault	n (clr)
Firearm	0 (0)
Knife, Cutting Instrument	0 (0)
Other Dangerous Weapon	1 (1)
Strongarm (hands, feet, etc.)	0 (0)

Other Offenses	n (clr)
Negligent Manslaughter	0 (0)
Simple Assault	38 (24)
Officer Killed	0 nc
Officer Assaulted	0 (0)

*n: offense; clr: clearance; nc: not collected.

Robbery	n (clr)	Total Loss	Avg. Loss
Highway/Street	0	$0	$0
Gas Station	0	$0	$0
Convenience Store	0	$0	$0
Bank	0	$0	$0
Other Business	0	$0	$0
Residence	0	$0	$0
Miscellaneous	0	$0	$0
Firearm	0 (0)		
Knife, Sharp Instrument	0 (0)		
Other Dangerous Weapon	0 (0)		
Strongarm (hands, feet, etc.)	0 (0)		

Burglary	n (clr)	Total Loss	Avg. Loss
Residence Night	3	$7,375	$2,458
Residence Day	11	$19,721	$1,793
Residence Unknown	0	$0	$0
Non-residence Night	2	$0	$0
Non-residence Day	8	$4,446	$556
Non-residence Unknown	0	$0	$0
Forcible Entry	12 (0)		
Unlawful Entry-No Force	9 (1)		
Attempt Forcible Entry	3 (0)		

Larceny	n	Total Loss	Avg. Loss
Pocket-picking	0	$0	$0
Purse-snatching	0	$0	$0
Shoplifting	4	$1,117	$279
Items from Motor Vehicles	22	$6,042	$275
MV Parts & Accessories	0	$0	$0
Bicycles	0	$0	$0
Items from Buildings	11	$5,249	$477
From Coin-op Machines	0	$0	$0
All Other	30	$138,968	$4,632
$200 and Over	42	$150,038	$3,572
$50 to $200	13	$1,282	$99
Under $50	12	$56	$5

Motor Vehicle Theft	n (clr)
Auto	6 (0)
Trucks & Buses	1 (0)
Other Vehicles	1 (0)

Arson	n (clr)	Total Loss	Avg. Loss
Structural	0 (0)	$0	$0
Mobile	0 (0)	$0	$0
Other	0 (0)	$0	$0

Arrest Statistics for Year 2015 Agency: Suffield

	Murder	Neg. Manslaughter	Forcible Rape	Robbery	Aggravated Assault	Burglary	Larceny-Theft	Motor Vehicle Theft	Arson	Simple Assault	Forgery/Counterfeiting	Fraud	Embezzlement	Stolen Property	Vandalism	Weapons Charges	Prostitution	Sex Offenses	Drug Abuse Violations	Gambling	Offense vs. Family	Driving Under Influence	Liquor Laws	Disorderly Conduct	Vagrancy	All Other Offenses	Curfew and Loitering	Runaways	TOTAL
<10	0	0	0	0	0	0	0	0	0	0	0	0	0	0	0	0	0	0	0	0	0	0	0	0	0	0	0	0	0
10-12	0	0	0	0	0	0	0	0	0	0	0	0	0	0	0	0	0	0	0	0	0	0	0	0	0	0	0	0	0
13-14	0	0	0	0	0	0	0	0	0	1	0	0	0	0	0	0	0	0	0	0	0	0	0	3	0	3	0	0	7
15	0	0	0	0	0	0	1	0	0	0	0	0	0	0	0	0	0	0	0	0	0	0	0	0	0	2	0	0	3
16	0	0	0	0	0	0	0	0	0	2	0	0	0	0	0	0	0	0	0	0	0	0	0	1	0	3	0	0	6
17	0	0	0	0	0	0	0	0	0	1	0	1	0	0	0	0	0	0	0	0	0	1	0	0	0	3	0	0	6
Tot <18	0	0	0	0	0	0	1	0	0	4	0	1	0	0	0	0	0	0	0	0	0	1	0	4	0	11	0	0	22
18	0	0	0	0	0	0	0	0	0	0	0	0	0	0	0	0	0	0	0	0	0	0	0	1	0	0			1
19	0	0	0	0	0	0	0	0	0	0	0	0	0	0	0	0	0	0	0	0	0	1	0	1	0	0			2
20	0	0	0	0	0	0	0	0	0	0	0	0	0	0	0	0	0	0	0	0	0	1	0	2	0	0			3
21	0	0	0	0	0	0	0	0	0	0	0	0	0	0	0	0	0	0	1	0	0	1	0	1	0	0			3
22	0	0	0	0	0	0	1	0	0	0	0	0	0	0	0	0	0	1	1	0	0	0	0	0	0	0			3
23	0	0	0	0	0	0	0	0	0	1	0	0	0	0	0	0	0	0	0	0	0	1	0	0	0	2			4
24	0	0	0	0	0	0	1	0	0	1	0	0	0	0	0	0	0	0	0	0	0	0	0	0	0	0			2
25-29	0	0	0	0	0	0	2	0	0	4	0	0	0	0	0	0	0	0	2	0	0	3	0	0	0	7			18
30-34	0	0	0	0	0	0	2	0	0	3	1	0	0	0	0	0	0	0	2	0	0	1	0	0	0	15			24
35-39	0	0	0	0	0	0	0	0	0	1	0	0	0	0	0	0	0	0	0	0	0	2	0	1	0	5			9
40-44	0	0	0	0	0	0	0	0	0	2	0	0	0	0	0	0	0	0	0	0	0	1	0	0	0	4			7
45-49	0	0	0	0	1	0	0	0	0	1	1	0	0	0	0	0	0	0	1	0	1	1	0	1	0	5			12
50-54	0	0	0	0	0	0	0	0	0	1	0	0	0	0	0	1	0	0	0	0	0	4	0	0	0	3			9
55-59	0	0	0	0	0	0	0	0	0	1	0	0	0	0	0	0	0	0	0	0	0	0	0	1	0	0			2
60-64	0	0	0	0	0	0	0	0	0	0	0	0	0	0	0	0	0	0	0	0	0	1	0	0	0	0			1
65+	0	0	0	0	0	0	0	0	0	0	0	0	0	0	0	0	0	0	0	0	0	0	0	1	0	0			1
Tot 18+	0	0	0	0	1	0	6	0	0	15	2	0	0	0	0	1	0	1	7	0	1	17	0	9	0	41			101
Male	0	0	0	0	1	0	6	0	0	15	2	1	0	0	0	1	0	1	5	0	0	14	0	9	0	37	0	0	92
Female	0	0	0	0	0	0	1	0	0	4	0	0	0	0	0	0	0	0	2	0	1	4	0	4	0	15	0	0	31
White	0	0	0	0	1	0	7	0	0	19	1	1	0	0	0	1	0	1	7	0	1	17	0	13	0	49	0	0	118
Black	0	0	0	0	0	0	0	0	0	0	1	0	0	0	0	0	0	0	0	0	0	1	0	0	0	3	0	0	5
Indian	0	0	0	0	0	0	0	0	0	0	0	0	0	0	0	0	0	0	0	0	0	0	0	0	0	0	0	0	0
Asian	0	0	0	0	0	0	0	0	0	0	0	0	0	0	0	0	0	0	0	0	0	0	0	0	0	0	0	0	0
Unk Race	0	0	0	0	0	0	0	0	0	0	0	0	0	0	0	0	0	0	0	0	0		0	0	0	0	0	0	
Total	0	0	0	0	1	0	7	0	0	19	2	1	0	0	0	1	0	1	7	0	1	18	0	13	0	52	0	0	123

Offense Statistics for Year 2015 **Agency or Area:** Thomaston **Pop:** 7,906

Index Offense	Offenses Number	Offenses Rate	Clearances Number	Clearances Pct.	Value Stolen Total	Value Stolen Average
Murder	0	0.0	0	-----	$0	-----
Rape	1	12.6	0	0.0%	$0	$0
Robbery	0	0.0	0	-----	$0	-----
Aggravated Assault	3	37.9	4	133.3%	-----	-----
Burglary	16	202.4	1	6.3%	$4,577	$286
Larceny	57	721.0	7	12.3%	$28,692	$503
Motor Vehicle Theft	5	63.2	1	20.0%	$48,440	$9,688
Arson	1	12.6	1	100.0%	$1	$1
Crime Index Total[1]:	**82**	**1,037.2**	**13**	**15.9%**	**$81,709**	**$996**

[1] Arson not included

Value Recovered: **$45,079**

Murder

Victim-Offender Relationship	female	male
Spouse	0	0
Live-In	0	0
Ex-spouse	0	0
Ex-live-in	0	0
Co-procreator	0	0
Parent	0	0
Stepparent	0	0
In-law	0	0
Grandparent	0	0
Child	0	0
Stepchild	0	0
Grandchild	0	0
Sibling	0	0
Other Family	0	0
Boy/Girlfriend	0	0
Homosexual	0	0
Friend	0	0
Child of Partner	0	0
Neighbor	0	0
Employee	0	0
Employer	0	0
Babysittee	0	0
Acquaintance	0	0
Other Known	0	0
Stranger	0	0
Unknown	0	0

Circumstance	
Argument	0
LEOKA	0
Drug Dealing	0
Gangland	0
Juvenile Gang	0
Lover's Quarrel	0
Mercy Killing	0
Other Felony	0
Other	0
Unknown	0

Weapon	
Handgun	0
Rifle	0
Shotgun	0
Other Gun	0
Unspec. Firearm	0
Knife	0
Blunt Object	0
Motor Vehicle	0
Strongarm	0
Poison	0
Explosives	0
Fire	0
Narcotics	0
Asphyxiation	0
Other	0
Unknown	0

Rape	n (clr)*
Completed	1 (0)
Attempted	0 (0)

Aggravated Assault	n (clr)
Firearm	0 (0)
Knife, Cutting Instrument	0 (0)
Other Dangerous Weapon	1 (2)
Strongarm (hands, feet, etc.)	2 (2)

Other Offenses	n (clr)
Negligent Manslaughter	0 (0)
Simple Assault	48 (39)
Officer Killed	0 nc
Officer Assaulted	1 (1)

*n: offense; clr: clearance; nc: not collected.

Robbery	n (clr)	Total Loss	Avg. Loss
Highway/Street	0	$0	$0
Gas Station	0	$0	$0
Convenience Store	0	$0	$0
Bank	0	$0	$0
Other Business	0	$0	$0
Residence	0	$0	$0
Miscellaneous	0	$0	$0
Firearm	0 (0)		
Knife, Sharp Instrument	0 (0)		
Other Dangerous Weapon	0 (0)		
Strongarm (hands, feet, etc.)	0 (0)		

Burglary	n (clr)	Total Loss	Avg. Loss
Residence Night	1	$1	$1
Residence Day	0	$0	$0
Residence Unknown	11	$2,935	$267
Non-residence Night	0	$0	$0
Non-residence Day	1	$1	$1
Non-residence Unknown	3	$1,640	$547
Forcible Entry	1 (0)		
Unlawful Entry-No Force	9 (1)		
Attempt Forcible Entry	6 (0)		

Larceny	n	Total Loss	Avg. Loss
Pocket-picking	0	$0	$0
Purse-snatching	1	$140	$140
Shoplifting	5	$252	$50
Items from Motor Vehicles	18	$1,704	$95
MV Parts & Accessories	8	$4,573	$572
Bicycles	1	$10	$10
Items from Buildings	8	$19,772	$2,472
From Coin-op Machines	0	$0	$0
All Other	16	$2,241	$140
$200 and Over	14	$27,335	$1,953
$50 to $200	12	$1,201	$100
Under $50	31	$156	$5

Motor Vehicle Theft	n (clr)
Auto	5 (1)
Trucks & Buses	0 (0)
Other Vehicles	0 (0)

Arson	n (clr)	Total Loss	Avg. Loss
Structural	0 (0)	$0	$0
Mobile	0 (0)	$0	$0
Other	1 (1)	$1	$1

Arrest Statistics for Year 2015 Agency: Thomaston

	Murder	Neg. Manslaughter	Forcible Rape	Robbery	Aggravated Assault	Burglary	Larceny-Theft	Motor Vehicle Theft	Arson	Simple Assault	Forgery/Counterfeiting	Fraud	Embezzlement	Stolen Property	Vandalism	Weapons Charges	Prostitution	Sex Offenses	Drug Abuse Violations	Gambling	Offense vs. Family	Driving Under Influence	Liquor Laws	Disorderly Conduct	Vagrancy	All Other Offenses	Curfew and Loitering	Runaways	TOTAL
<10	0	0	0	0	0	0	0	0	0	0	0	0	0	0	0	0	0	0	0	0	0	0	0	0	0	0	0	0	0
10-12	0	0	0	0	0	0	0	0	0	0	0	0	0	0	0	0	0	0	0	0	0	0	0	1	0	0	0	0	1
13-14	0	0	0	0	0	0	0	0	0	1	0	0	0	0	0	0	0	0	0	0	0	0	0	0	0	0	0	0	1
15	0	0	0	0	0	0	0	0	0	0	0	0	0	0	0	0	0	0	0	0	0	0	0	0	0	0	0	0	0
16	0	0	0	0	0	0	0	0	2	0	0	0	0	0	0	0	0	0	0	0	0	0	0	0	0	0	0	0	2
17	0	0	0	0	0	0	0	0	0	1	0	0	0	0	0	0	0	1	0	0	0	0	0	1	0	0	0	0	3
Tot <18	0	0	0	0	0	0	0	0	2	2	0	0	0	0	0	0	0	1	0	0	0	0	0	2	0	0	0	0	7
18	0	0	0	0	0	0	0	0	0	3	0	0	0	0	0	0	0	0	0	0	0	2	0	0	0	0			5
19	0	0	0	0	0	0	0	0	0	1	0	0	0	0	1	0	0	0	1	0	0	0	0	1	0	1			5
20	0	0	0	0	0	0	1	0	0	1	0	0	0	0	0	0	0	0	1	0	0	1	0	0	0	0			4
21	0	0	0	0	0	1	1	0	0	1	0	0	0	0	0	0	0	0	0	0	1	2	0	0	0	1			7
22	0	0	0	0	0	0	0	0	0	0	0	0	0	0	0	1	0	0	0	0	0	0	0	0	0	0			1
23	0	0	0	0	0	0	0	0	0	1	0	0	0	0	0	0	0	0	2	0	0	1	0	0	0	0			4
24	0	0	0	0	0	0	0	0	0	0	0	0	0	0	0	0	0	0	0	0	0	2	0	0	0	1			3
25-29	0	0	0	0	0	0	0	0	0	1	2	2	1	0	0	0	0	0	4	0	0	4	0	0	0	4			18
30-34	0	0	0	0	1	0	4	0	0	3	0	0	0	0	0	0	0	0	1	0	2	2	0	2	0	18			33
35-39	0	0	0	0	1	0	0	0	0	5	0	0	0	0	0	0	0	0	1	0	1	1	0	0	0	4			13
40-44	0	0	0	0	0	0	0	0	0	4	0	0	0	1	0	0	0	0	1	0	0	1	0	1	0	1			9
45-49	0	0	0	0	0	0	0	0	0	3	0	1	0	0	0	0	0	0	0	0	0	4	0	2	0	7			17
50-54	0	0	0	0	0	0	0	0	0	4	0	0	0	0	0	0	0	0	0	0	2	0	0	0	0	6			12
55-59	0	0	0	0	0	0	1	0	0	5	0	0	0	0	0	0	0	0	0	0	0	2	0	1	0	2			11
60-64	0	0	0	0	0	0	1	0	0	0	0	0	0	0	0	0	0	0	0	0	0	2	0	0	0	0			3
65+	0	0	0	0	0	0	0	0	0	1	0	0	0	0	0	0	0	0	0	0	0	1	0	0	0	1			3
Tot 18+	0	0	0	0	2	1	8	0	0	33	2	3	1	1	1	1	0	0	11	0	6	25	0	7	0	46			148
Male	0	0	0	0	2	1	8	0	2	27	0	1	0	1	1	1	0	1	7	0	5	21	0	6	0	35	0	0	119
Female	0	0	0	0	0	0	0	0	0	8	2	2	1	0	0	0	0	0	4	0	1	4	0	3	0	11	0	0	36
White	0	0	0	0	1	1	6	0	2	33	2	3	1	1	1	1	0	1	10	0	4	25	0	8	0	44	0	0	144
Black	0	0	0	0	1	0	2	0	0	2	0	0	0	0	0	0	0	0	0	0	1	0	0	0	0	1	0	0	7
Indian	0	0	0	0	0	0	0	0	0	0	0	0	0	0	0	0	0	0	0	0	0	0	0	0	0	0	0	0	0
Asian	0	0	0	0	0	0	0	0	0	0	0	0	0	0	0	0	0	0	0	0	0	0	0	0	0	0	0	0	0
Unk Race	0	0	0	0	0	0	0	0	0	0	0	0	0	0	0	0	0	0	1	0	1		0	1	0	1	0	0	4
Total	0	0	0	0	2	1	8	0	2	35	2	3	1	1	1	1	0	1	11	0	6	25	0	9	0	46	0	0	155

Offense Statistics for Year 2015 **Agency or Area:** Thompson **Pop:** 9,353

Index Offense	Offenses Number	Offenses Rate	Clearances Number	Clearances Pct.	Value Stolen Total	Value Stolen Average
Murder	0	0.0	0	-----	$0	-----
Rape	3	32.1	0	0.0%	$0	$0
Robbery	4	42.8	3	75.0%	$1,148	$287
Aggravated Assault	5	53.5	4	80.0%	-----	-----
Burglary	25	267.3	4	16.0%	$33,477	$1,339
Larceny	29	310.1	10	34.5%	$65,583	$2,261
Motor Vehicle Theft	7	74.8	5	71.4%	$22,600	$3,229
Arson	0	0.0	0	-----	$0	-----
Crime Index Total[1]:	**73**	**780.5**	**26**	**35.6%**	**$122,808**	**$1,682**

[1] Arson not included

Value Recovered: **$13,537**

Murder

Victim-Offender Relationship	female	male
Spouse	0	0
Live-In	0	0
Ex-spouse	0	0
Ex-live-in	0	0
Co-procreator	0	0
Parent	0	0
Stepparent	0	0
In-law	0	0
Grandparent	0	0
Child	0	0
Stepchild	0	0
Grandchild	0	0
Sibling	0	0
Other Family	0	0
Boy/Girlfriend	0	0
Homosexual	0	0
Friend	0	0
Child of Partner	0	0
Neighbor	0	0
Employee	0	0
Employer	0	0
Babysittee	0	0
Acquaintance	0	0
Other Known	0	0
Stranger	0	0
Unknown	0	0

Circumstance	
Argument	0
LEOKA	0
Drug Dealing	0
Gangland	0
Juvenile Gang	0
Lover's Quarrel	0
Mercy Killing	0
Other Felony	0
Other	0
Unknown	0

Weapon	
Handgun	0
Rifle	0
Shotgun	0
Other Gun	0
Unspec. Firearm	0
Knife	0
Blunt Object	0
Motor Vehicle	0
Strongarm	0
Poison	0
Explosives	0
Fire	0
Narcotics	0
Asphyxiation	0
Other	0
Unknown	0

Rape	n (clr)*
Completed	3 (0)
Attempted	*0 (0)*

Aggravated Assault	n (clr)
Firearm	1 (0)
Knife, Cutting Instrument	*0 (0)*
Other Dangerous Weapon	1 (1)
Strongarm (hands, feet, etc.)	3 (3)

Other Offenses	n (clr)
Negligent Manslaughter	*0 (0)*
Simple Assault	38 (28)
Officer Killed	*0* nc
Officer Assaulted	*0 (0)*

*n: offense; clr: clearance; nc: not collected.

Robbery	n (clr)	Total Loss	Avg. Loss
Highway/Street	*0*	*$0*	*$0*
Gas Station	*0*	*$0*	*$0*
Convenience Store	4	$1,148	$287
Bank	*0*	*$0*	*$0*
Other Business	*0*	*$0*	*$0*
Residence	*0*	*$0*	*$0*
Miscellaneous	*0*	*$0*	*$0*
Firearm	1 (1)		
Knife, Sharp Instrument	2 (2)		
Other Dangerous Weapon	1 (0)		
Strongarm (hands, feet, etc.)	*0 (0)*		

Burglary	n (clr)	Total Loss	Avg. Loss
Residence Night	3	$8,319	$2,773
Residence Day	13	$11,548	$888
Residence Unknown	*0*	*$0*	*$0*
Non-residence Night	1	$20	$20
Non-residence Day	8	$13,590	$1,699
Non-residence Unknown	*0*	*$0*	*$0*
Forcible Entry	15 (1)		
Unlawful Entry-No Force	10 (3)		
Attempt Forcible Entry	*0 (0)*		

Larceny	n	Total Loss	Avg. Loss
Pocket-picking	*0*	*$0*	*$0*
Purse-snatching	*0*	*$0*	*$0*
Shoplifting	1	$7	$7
Items from Motor Vehicles	1	$290	$290
MV Parts & Accessories	*0*	*$0*	*$0*
Bicycles	*0*	*$0*	*$0*
Items from Buildings	1	$200	$200
From Coin-op Machines	*0*	*$0*	*$0*
All Other	26	$65,086	$2,503
$200 and Over	22	$65,340	$2,970
$50 to $200	2	$179	$90
Under $50	5	$64	$13

Motor Vehicle Theft	n (clr)
Auto	2 (0)
Trucks & Buses	2 (2)
Other Vehicles	3 (3)

Arson	n (clr)	Total Loss	Avg. Loss
Structural	*0 (0)*	*$0*	*$0*
Mobile	*0 (0)*	*$0*	*$0*
Other	*0 (0)*	*$0*	*$0*

Arrest Statistics for Year 2015 Agency: Thompson

	Murder	Neg. Manslaughter	Forcible Rape	Robbery	Aggravated Assault	Burglary	Larceny-Theft	Motor Vehicle Theft	Arson	Simple Assault	Forgery/Counterfeiting	Fraud	Embezzlement	Stolen Property	Vandalism	Weapons Charges	Prostitution	Sex Offenses	Drug Abuse Violations	Gambling	Offense vs. Family	Driving Under Influence	Liquor Laws	Disorderly Conduct	Vagrancy	All Other Offenses	Curfew and Loitering	Runaways	TOTAL
<10	0	0	0	0	0	0	0	0	0	0	0	0	0	0	0	0	0	0	0	0	0	0	0	0	0	0	0	0	0
10-12	0	0	0	0	0	0	0	0	0	0	0	0	0	0	0	0	0	0	0	0	0	0	0	0	0	0	0	0	0
13-14	0	0	0	0	1	0	0	0	0	3	0	0	0	0	0	0	0	0	0	0	0	0	0	1	0	0	0	0	5
15	0	0	0	0	0	0	0	0	0	0	0	0	0	0	1	0	0	0	0	0	0	0	0	0	0	0	0	0	1
16	0	0	0	0	0	1	0	1	0	1	0	0	0	0	1	0	0	0	0	0	0	0	0	0	0	1	0	0	5
17	0	0	0	0	0	0	1	0	0	0	0	0	0	0	1	0	0	0	1	0	0	0	0	0	0	0	0	0	3
Tot <18	0	0	0	0	1	1	1	1	0	4	0	0	0	0	3	0	0	0	1	0	0	0	0	1	0	1	0	0	14
18	0	0	0	0	0	0	0	0	0	1	0	0	0	0	0	0	0	0	1	0	0	0	0	0	0	0			2
19	0	0	0	0	0	2	5	1	0	1	0	0	0	0	0	0	0	0	0	0	0	1	0	0	0	2			12
20	0	0	0	0	0	0	2	1	0	0	0	0	0	0	0	0	0	0	1	0	0	0	0	0	0	1			5
21	0	0	0	0	0	0	1	0	0	1	0	0	0	0	0	0	0	0	0	0	0	1	0	1	0	0			4
22	0	0	0	0	0	0	0	0	0	0	0	0	0	0	0	0	0	0	0	0	0	0	0	1	0	0			1
23	0	0	0	0	0	0	0	0	0	0	0	0	0	0	0	0	0	0	1	0	0	0	0	0	0	2			3
24	0	0	0	0	0	0	0	0	0	1	0	0	0	0	0	0	0	0	0	0	0	0	0	0	0	1			2
25-29	0	0	0	4	1	0	2	0	0	6	0	0	0	0	0	0	0	0	1	0	0	1	0	3	0	0			18
30-34	0	0	0	0	0	0	0	0	0	4	0	0	0	0	0	0	0	0	1	0	0	4	0	1	0	2			12
35-39	0	0	0	0	0	0	1	0	0	1	0	0	0	0	0	0	0	0	1	0	0	2	0	0	0	2			7
40-44	0	0	0	0	0	0	0	0	0	0	0	0	0	0	0	0	0	0	0	0	0	0	0	1	0	1			2
45-49	0	0	0	0	0	1	0	0	0	0	0	0	0	0	0	0	0	0	0	0	0	4	0	1	0	0			6
50-54	0	0	0	0	0	1	1	0	0	3	0	0	0	0	0	0	0	0	0	0	0	0	0	0	0	1			6
55-59	0	0	0	0	1	0	0	0	0	1	0	0	0	0	0	0	0	0	0	0	0	1	0	0	0	0			3
60-64	0	0	0	0	0	0	0	0	0	0	0	0	0	0	0	0	0	0	0	0	0	0	0	0	0	0			0
65+	0	0	0	0	0	0	0	0	0	1	0	0	0	0	0	0	0	0	0	0	0	1	0	0	0	0			2
Tot 18+	0	0	0	4	2	4	12	2	0	20	0	0	0	0	0	0	0	0	6	0	0	15	0	8	0	12			85
Male	0	0	0	3	3	4	12	3	0	22	0	0	0	0	3	0	0	0	7	0	0	13	0	9	0	9	0	0	88
Female	0	0	0	1	0	1	1	0	0	2	0	0	0	0	0	0	0	0	0	0	0	2	0	1	0	4	0	0	12
White	0	0	0	4	3	5	13	2	0	23	0	0	0	0	3	0	0	0	5	0	0	12	0	9	0	12	0	0	91
Black	0	0	0	0	0	0	0	0	0	1	0	0	0	0	0	0	0	0	0	0	0	0	0	0	0	0	0	0	1
Indian	0	0	0	0	0	0	0	0	0	0	0	0	0	0	0	0	0	0	0	0	0	0	0	0	0	0	0	0	0
Asian	0	0	0	0	0	0	0	0	0	0	0	0	0	0	0	0	0	0	0	0	0	0	0	0	0	1	0	0	1
Unk Race	0	0	0	0	0	0	0	1	0	0	0	0	0	0	0	0	0	0	2	0	0	3	0	1	0	0	0	0	7
Total	0	0	0	4	3	5	13	3	0	24	0	0	0	0	3	0	0	0	7	0	0	15	0	9	0	13	0	0	99

Offense Statistics for Year 2015 **Agency or Area:** Tolland **Pop:** 13,851

Index Offense	Offenses Number	Offenses Rate	Clearances Number	Clearances Pct.	Value Stolen Total	Value Stolen Average
Murder	0	0.0	0	-----	$0	-----
Rape	1	7.2	0	0.0%	$0	$0
Robbery	2	14.4	0	0.0%	$350	$175
Aggravated Assault	1	7.2	1	100.0%	-----	-----
Burglary	9	65.0	6	66.7%	$27,020	$3,002
Larceny	34	245.5	14	41.2%	$52,653	$1,549
Motor Vehicle Theft	1	7.2	1	100.0%	$38,000	$38,000
Arson	0	0.0	0	-----	$0	-----
Crime Index Total[1]:	**48**	**346.5**	**22**	**45.8%**	**$118,023**	**$2,459**

[1] Arson not included

Value Recovered: **$47,906**

Murder

Victim-Offender Relationship	female	male
Spouse	0	0
Live-In	0	0
Ex-spouse	0	0
Ex-live-in	0	0
Co-procreator	0	0
Parent	0	0
Stepparent	0	0
In-law	0	0
Grandparent	0	0
Child	0	0
Stepchild	0	0
Grandchild	0	0
Sibling	0	0
Other Family	0	0
Boy/Girlfriend	0	0
Homosexual	0	0
Friend	0	0
Child of Partner	0	0
Neighbor	0	0
Employee	0	0
Employer	0	0
Babysittee	0	0
Acquaintance	0	0
Other Known	0	0
Stranger	0	0
Unknown	0	0

Circumstance	
Argument	0
LEOKA	0
Drug Dealing	0
Gangland	0
Juvenile Gang	0
Lover's Quarrel	0
Mercy Killing	0
Other Felony	0
Other	0
Unknown	0

Weapon	
Handgun	0
Rifle	0
Shotgun	0
Other Gun	0
Unspec. Firearm	0
Knife	0
Blunt Object	0
Motor Vehicle	0
Strongarm	0
Poison	0
Explosives	0
Fire	0
Narcotics	0
Asphyxiation	0
Other	0
Unknown	0

Rape	n (clr)*
Completed	1 (0)
Attempted	0 (0)

Aggravated Assault	n (clr)
Firearm	0 (0)
Knife, Cutting Instrument	0 (0)
Other Dangerous Weapon	0 (0)
Strongarm (hands, feet, etc.)	1 (1)

Other Offenses	n (clr)
Negligent Manslaughter	0 (0)
Simple Assault	21 (14)
Officer Killed	0 nc
Officer Assaulted	0 (0)

*n: offense; clr: clearance; nc: not collected.

Robbery	n (clr)	Total Loss	Avg. Loss
Highway/Street	1	$350	$350
Gas Station	0	$0	$0
Convenience Store	0	$0	$0
Bank	0	$0	$0
Other Business	1	$0	$0
Residence	0	$0	$0
Miscellaneous	0	$0	$0
Firearm	1 (0)		
Knife, Sharp Instrument	0 (0)		
Other Dangerous Weapon	0 (0)		
Strongarm (hands, feet, etc.)	1 (0)		

Burglary	n (clr)	Total Loss	Avg. Loss
Residence Night	2	$7,715	$3,858
Residence Day	5	$16,776	$3,355
Residence Unknown	0	$0	$0
Non-residence Night	0	$0	$0
Non-residence Day	2	$2,529	$1,265
Non-residence Unknown	0	$0	$0
Forcible Entry	3 (5)		
Unlawful Entry-No Force	6 (1)		
Attempt Forcible Entry	0 (0)		

Larceny	n	Total Loss	Avg. Loss
Pocket-picking	0	$0	$0
Purse-snatching	0	$0	$0
Shoplifting	3	$545	$182
Items from Motor Vehicles	1	$700	$700
MV Parts & Accessories	1	$400	$400
Bicycles	1	$350	$350
Items from Buildings	2	$400	$200
From Coin-op Machines	0	$0	$0
All Other	26	$50,258	$1,933
$200 and Over	20	$51,966	$2,598
$50 to $200	6	$644	$107
Under $50	8	$43	$5

Motor Vehicle Theft	n (clr)
Auto	1 (1)
Trucks & Buses	0 (0)
Other Vehicles	0 (0)

Arson	n (clr)	Total Loss	Avg. Loss
Structural	0 (0)	$0	$0
Mobile	0 (0)	$0	$0
Other	0 (0)	$0	$0

Arrest Statistics for Year 2015 Agency: Tolland

	Murder	Neg. Manslaughter	Forcible Rape	Robbery	Aggravated Assault	Burglary	Larceny-Theft	Motor Vehicle Theft	Arson	Simple Assault	Forgery/Counterfeiting	Fraud	Embezzlement	Stolen Property	Vandalism	Weapons Charges	Prostitution	Sex Offenses	Drug Abuse Violations	Gambling	Offense vs. Family	Driving Under Influence	Liquor Laws	Disorderly Conduct	Vagrancy	All Other Offenses	Curfew and Loitering	Runaways	TOTAL
<10	0	0	0	0	0	0	0	0	0	0	0	0	0	0	0	0	0	0	0	0	0	0	0	0	0	0	0	0	0
10-12	0	0	0	0	0	0	0	0	0	0	0	0	0	0	0	0	0	0	0	0	0	0	0	0	0	0	0	0	0
13-14	0	0	0	0	0	0	0	0	0	0	0	0	0	0	0	0	0	0	0	0	0	0	0	0	0	0	0	0	0
15	0	0	0	0	0	0	0	0	0	3	0	0	0	0	0	0	0	0	0	0	0	0	0	0	0	0	0	0	3
16	0	0	0	0	0	1	2	0	0	1	0	0	0	0	0	0	0	0	1	0	0	0	0	0	0	1	0	0	6
17	0	0	0	0	0	1	1	0	0	0	0	0	0	0	0	0	0	0	0	0	0	0	0	0	0	0	0	0	2
Tot <18	0	0	0	0	0	2	3	0	0	4	0	0	0	0	0	0	0	0	1	0	0	0	0	0	0	1	0	0	11
18	0	0	0	0	0	0	1	0	0	1	0	0	0	0	1	0	0	0	0	0	0	0	0	0	0	0			3
19	0	0	0	0	0	0	1	0	0	0	0	0	0	0	0	0	0	0	0	0	0	1	0	0	0	0			2
20	0	0	0	0	0	1	0	0	0	1	0	0	0	0	0	0	0	0	1	0	0	1	0	0	0	0			4
21	0	0	0	0	0	0	1	0	0	0	0	0	0	0	0	0	0	0	1	0	0	0	0	0	0	1			3
22	0	0	0	0	0	0	0	0	0	0	0	0	0	0	1	0	0	0	0	0	0	2	0	0	0	3			6
23	0	0	0	0	0	0	0	0	0	0	0	0	0	0	0	0	0	0	2	0	0	1	0	1	0	10			14
24	0	0	0	0	0	0	2	0	0	1	0	0	0	0	0	0	0	0	2	0	0	0	0	0	0	2			7
25-29	0	0	0	0	1	0	4	0	0	2	0	0	0	0	0	0	0	0	5	0	0	6	0	3	0	24			45
30-34	0	0	0	0	0	1	2	0	0	1	0	0	0	0	0	0	0	0	1	0	0	3	0	1	0	8			17
35-39	0	0	0	0	0	1	1	0	0	1	0	0	0	0	0	0	0	0	1	0	0	1	0	2	0	9			16
40-44	0	0	0	0	0	0	3	0	0	1	0	0	0	0	0	0	0	0	0	0	0	5	0	2	0	7			18
45-49	0	0	0	0	0	0	0	0	0	0	0	0	0	0	1	0	0	0	1	0	0	3	0	2	0	5			12
50-54	0	0	0	0	0	0	0	0	0	1	0	0	0	0	0	1	0	0	1	0	1	3	0	1	0	4			12
55-59	0	0	0	0	0	0	1	0	0	1	0	0	0	0	0	0	0	0	1	0	0	1	0	0	0	6			10
60-64	0	0	0	0	0	0	0	0	0	0	0	0	0	0	0	0	0	0	0	0	0	0	0	0	0	0			0
65+	0	0	0	0	0	0	0	0	0	0	0	0	0	0	0	0	0	0	0	0	0	2	0	1	0	1			4
Tot 18+	0	0	0	0	1	3	16	0	0	10	0	0	0	0	3	1	0	0	16	0	1	29	0	13	0	80			173
Male	0	0	0	0	1	5	13	0	0	12	0	0	0	0	3	1	0	0	16	0	1	26	0	11	0	56	0	0	145
Female	0	0	0	0	0	0	6	0	0	2	0	0	0	0	0	0	0	0	1	0	0	3	0	2	0	25	0	0	39
White	0	0	0	0	1	5	18	0	0	9	0	0	0	0	3	1	0	0	15	0	1	25	0	13	0	71	0	0	162
Black	0	0	0	0	0	0	0	0	0	5	0	0	0	0	0	0	0	0	1	0	0	2	0	0	0	6	0	0	14
Indian	0	0	0	0	0	0	0	0	0	0	0	0	0	0	0	0	0	0	0	0	0	1	0	0	0	0	0	0	1
Asian	0	0	0	0	0	0	0	0	0	0	0	0	0	0	0	0	0	0	0	0	0	0	0	0	0	0	0	0	0
Unk Race	0	0	0	0	0	0	1	0	0	0	0	0	0	0	0	0	0	0	1	0	0	1	0	0	0	4	0	0	7
Total	0	0	0	0	1	5	19	0	0	14	0	0	0	0	3	1	0	0	17	0	1	29	0	13	0	81	0	0	184

Offense Statistics for Year 2015 **Agency or Area:** Torrington **Pop:** 37,088

Index Offense	Offenses Number	Offenses Rate	Clearances Number	Clearances Pct.	Value Stolen Total	Value Stolen Average
Murder	1	2.7	1	100.0%	$0	$0
Rape	11	29.7	0	0.0%	$0	$0
Robbery	15	40.4	9	60.0%	$169,258	$11,284
Aggravated Assault	20	53.9	18	90.0%	-----	-----
Burglary	111	299.3	22	19.8%	$70,377	$634
Larceny	538	1,450.6	138	25.7%	$256,113	$476
Motor Vehicle Theft	29	78.2	10	34.5%	$129,547	$4,467
Arson	4	10.8	3	75.0%	$5,502	$1,376
Crime Index Total[1]:	**725**	**1,954.8**	**198**	**27.3%**	**$625,295**	**$862**

[1] Arson not included

Value Recovered: **$51,755**

Murder

Victim-Offender Relationship	female	male
Spouse	0	0
Live-In	0	0
Ex-spouse	0	0
Ex-live-in	0	0
Co-procreator	0	0
Parent	0	0
Stepparent	0	0
In-law	0	0
Grandparent	0	0
Child	0	0
Stepchild	0	0
Grandchild	0	0
Sibling	0	0
Other Family	0	0
Boy/Girlfriend	0	0
Homosexual	0	0
Friend	0	0
Child of Partner	0	0
Neighbor	0	0
Employee	0	0
Employer	0	0
Babysittee	0	0
Acquaintance	1	0
Other Known	0	0
Stranger	0	0
Unknown	0	0

Circumstance	
Argument	1
LEOKA	0
Drug Dealing	0
Gangland	0
Juvenile Gang	0
Lover's Quarrel	0
Mercy Killing	0
Other Felony	0
Other	0
Unknown	0

Weapon	
Handgun	0
Rifle	0
Shotgun	0
Other Gun	0
Unspec. Firearm	0
Knife	1
Blunt Object	0
Motor Vehicle	0
Strongarm	0
Poison	0
Explosives	0
Fire	0
Narcotics	0
Asphyxiation	0
Other	0
Unknown	0

Rape	n (clr)*
Completed	10 (0)
Attempted	1 (0)

Aggravated Assault	n (clr)
Firearm	3 (3)
Knife, Cutting Instrument	5 (4)
Other Dangerous Weapon	6 (5)
Strongarm (hands, feet, etc.)	6 (6)

Other Offenses	n (clr)
Negligent Manslaughter	*0 (0)*
Simple Assault	341 (320)
Officer Killed	*0* nc
Officer Assaulted	*0 (0)*

*n: offense; clr: clearance; nc: not collected.

Robbery	n (clr)	Total Loss	Avg. Loss
Highway/Street	3	$101	$34
Gas Station	*0*	*$0*	*$0*
Convenience Store	3	$1,251	$417
Bank	1	$160,000	$160,000
Other Business	3	$425	$142
Residence	2	$7,160	$3,580
Miscellaneous	3	$321	$107
Firearm	3 (1)		
Knife, Sharp Instrument	3 (2)		
Other Dangerous Weapon	1 (2)		
Strongarm (hands, feet, etc.)	8 (4)		

Burglary	n (clr)	Total Loss	Avg. Loss
Residence Night	6	$3,690	$615
Residence Day	11	$18,429	$1,675
Residence Unknown	71	$46,118	$650
Non-residence Night	6	$701	$117
Non-residence Day	3	$75	$25
Non-residence Unknown	14	$1,364	$97
Forcible Entry	57 (9)		
Unlawful Entry-No Force	39 (11)		
Attempt Forcible Entry	15 (2)		

Larceny	n	Total Loss	Avg. Loss
Pocket-picking	3	$620	$207
Purse-snatching	1	$55	$55
Shoplifting	93	$27,805	$299
Items from Motor Vehicles	170	$44,319	$261
MV Parts & Accessories	9	$3,756	$417
Bicycles	16	$3,716	$232
Items from Buildings	85	$71,672	$843
From Coin-op Machines	*0*	*$0*	*$0*
All Other	161	$104,170	$647
$200 and Over	231	$239,443	$1,037
$50 to $200	134	$15,066	$112
Under $50	173	$1,604	$9

Motor Vehicle Theft	n (clr)
Auto	25 (10)
Trucks & Buses	*0 (0)*
Other Vehicles	4 (0)

Arson	n (clr)	Total Loss	Avg. Loss
Structural	3 (2)	$2,002	$667
Mobile	1 (0)	$3,500	$3,500
Other	*0 (1)*	*$0*	*$0*

Arrest Statistics for Year 2015 Agency: Torrington

	Murder	Neg. Manslaughter	Forcible Rape	Robbery	Aggravated Assault	Burglary	Larceny-Theft	Motor Vehicle Theft	Arson	Simple Assault	Forgery/Counterfeiting	Fraud	Embezzlement	Stolen Property	Vandalism	Weapons Charges	Prostitution	Sex Offenses	Drug Abuse Violations	Gambling	Offense vs. Family	Driving Under Influence	Liquor Laws	Disorderly Conduct	Vagrancy	All Other Offenses	Curfew and Loitering	Runaways	TOTAL
<10	0	0	0	0	0	0	0	0	0	0	0	0	0	0	0	0	0	0	0	0	0	0	0	0	0	0	0	0	0
10-12	0	0	0	0	0	0	0	0	2	0	0	0	0	0	0	0	0	0	0	0	0	0	0	0	0	0	0	0	2
13-14	0	0	0	0	0	1	1	0	0	4	0	0	0	0	0	0	0	1	0	0	0	0	0	11	0	1	0	0	19
15	0	0	0	2	0	3	1	1	1	6	0	0	0	0	1	0	0	1	0	0	0	0	1	1	0	0	0	0	18
16	0	0	0	0	0	1	1	1	0	7	0	0	0	0	0	1	0	0	7	0	0	0	0	2	0	2	0	0	22
17	0	0	0	1	0	0	2	1	0	2	0	0	0	0	1	1	0	4	7	0	0	0	0	11	0	0	0	0	30
Tot <18	0	0	0	3	0	5	5	3	3	19	0	0	0	0	2	2	0	6	14	0	0	0	1	25	0	3	0	0	91
18	0	0	0	0	0	1	4	0	0	9	0	0	0	0	0	0	0	1	3	0	0	1	0	5	0	0			24
19	0	0	0	0	0	1	5	0	0	4	0	0	0	0	0	0	0	0	1	0	0	1	0	8	0	2			22
20	1	0	0	0	1	2	7	2	0	9	0	0	0	0	0	0	0	0	4	0	0	2	0	6	0	4			38
21	0	0	0	1	0	1	6	0	0	15	0	1	0	0	1	0	0	0	4	0	1	1	1	12	0	3			47
22	0	0	0	0	0	1	5	0	0	8	0	0	0	0	0	0	1	0	1	0	0	3	0	6	0	1			26
23	0	0	0	0	1	0	2	0	0	9	0	0	0	0	0	0	0	0	4	0	0	1	0	11	0	1			29
24	0	0	0	2	2	0	11	1	0	5	1	0	0	0	0	0	0	0	1	0	2	3	1	9	0	4			42
25-29	0	0	0	2	3	7	34	1	0	25	0	1	0	0	1	0	0	0	20	0	1	16	1	37	0	10			159
30-34	0	0	0	3	3	5	26	1	1	36	2	2	0	0	1	1	0	1	11	0	1	11	0	17	0	13			135
35-39	0	0	0	1	1	2	10	0	0	26	1	0	0	0	2	1	0	0	8	0	0	12	0	13	0	4			81
40-44	0	0	0	0	1	2	10	2	0	15	0	1	0	0	0	0	0	0	6	0	2	2	1	13	0	4			59
45-49	0	0	0	0	1	1	17	1	0	24	0	1	0	0	2	1	0	1	3	0	1	10	0	27	0	3			93
50-54	0	0	0	0	1	0	11	0	0	18	1	2	0	0	2	0	0	1	7	0	2	13	0	5	0	7			70
55-59	0	0	0	0	1	0	6	0	0	11	0	0	0	0	1	0	0	0	2	0	1	4	0	7	0	4			37
60-64	0	0	0	0	1	0	1	0	0	2	0	0	0	0	0	0	0	0	0	0	0	3	0	1	0	0			8
65+	0	0	0	0	0	0	1	0	0	6	0	0	0	0	0	0	0	0	0	0	0	1	0	1	0	1			10
Tot 18+	1	0	0	9	16	23	156	8	1	222	5	8	0	0	10	3	1	4	75	0	11	84	4	178	0	61			880
Male	0	0	0	6	14	23	100	8	3	171	3	6	0	0	10	3	0	9	63	0	10	66	2	136	0	48	0	0	681
Female	1	0	0	6	2	5	61	3	1	70	2	2	0	0	2	2	1	1	26	0	1	18	3	67	0	16	0	0	290
White	1	0	0	12	14	25	143	10	4	198	4	8	0	0	12	4	1	9	79	0	8	79	5	175	0	56	0	0	847
Black	0	0	0	0	2	3	14	1	0	34	1	0	0	0	0	0	0	1	7	0	3	3	0	24	0	6	0	0	99
Indian	0	0	0	0	0	0	0	0	0	0	0	0	0	0	0	0	0	0	0	0	0	0	0	0	0	0	0	0	0
Asian	0	0	0	0	0	0	0	0	0	1	0	0	0	0	0	0	0	0	0	0	0	0	0	2	0	1	0	0	4
Unk Race	0	0	0	0	0	0	4	0	0	8	0	0	0	0	0	1	0	0	3	0	0	2	0	2	0	1	0	0	21
Total	1	0	0	12	16	28	161	11	4	241	5	8	0	0	12	5	1	10	89	0	11	84	5	203	0	64	0	0	971

Offense Statistics for Year 2015 **Agency or Area:** Trumbull **Pop:** 36,076

Index Offense	Offenses Number	Offenses Rate	Clearances Number	Clearances Pct.	Value Stolen Total	Value Stolen Average
Murder	0	0.0	0	-----	$0	-----
Rape	6	16.6	0	0.0%	$506	$84
Robbery	17	47.1	11	64.7%	$6,853	$403
Aggravated Assault	9	24.9	5	55.6%	-----	-----
Burglary	82	227.3	13	15.9%	$141,261	$1,723
Larceny	746	2,067.9	282	37.8%	$1,002,526	$1,344
Motor Vehicle Theft	24	66.5	3	12.5%	$133,118	$5,547
Arson	0	0.0	0	-----	$0	-----
Crime Index Total[1]:	**884**	**2,450.4**	**314**	**35.5%**	**$1,284,264**	**$1,453**

[1] Arson not included

Value Recovered: **$116,737**

Murder

Victim-Offender Relationship	female	male
Spouse	0	0
Live-In	0	0
Ex-spouse	0	0
Ex-live-in	0	0
Co-procreator	0	0
Parent	0	0
Stepparent	0	0
In-law	0	0
Grandparent	0	0
Child	0	0
Stepchild	0	0
Grandchild	0	0
Sibling	0	0
Other Family	0	0
Boy/Girlfriend	0	0
Homosexual	0	0
Friend	0	0
Child of Partner	0	0
Neighbor	0	0
Employee	0	0
Employer	0	0
Babysittee	0	0
Acquaintance	0	0
Other Known	0	0
Stranger	0	0
Unknown	0	0

Circumstance	
Argument	0
LEOKA	0
Drug Dealing	0
Gangland	0
Juvenile Gang	0
Lover's Quarrel	0
Mercy Killing	0
Other Felony	0
Other	0
Unknown	0

Weapon	
Handgun	0
Rifle	0
Shotgun	0
Other Gun	0
Unspec. Firearm	0
Knife	0
Blunt Object	0
Motor Vehicle	0
Strongarm	0
Poison	0
Explosives	0
Fire	0
Narcotics	0
Asphyxiation	0
Other	0
Unknown	0

Rape	n (clr)*
Completed	6 (0)
Attempted	*0 (0)*

Aggravated Assault	n (clr)
Firearm	*0 (0)*
Knife, Cutting Instrument	2 (0)
Other Dangerous Weapon	5 (5)
Strongarm (hands, feet, etc.)	2 (0)

Other Offenses	n (clr)
Negligent Manslaughter	*0 (0)*
Simple Assault	206 (61)
Officer Killed	*0* nc
Officer Assaulted	5 (4)

*n: offense; clr: clearance; nc: not collected.

Robbery	n (clr)	Total Loss	Avg. Loss
Highway/Street	*0*	*$0*	*$0*
Gas Station	1	$370	$370
Convenience Store	*0*	*$0*	*$0*
Bank	*0*	*$0*	*$0*
Other Business	13	$5,824	$448
Residence	1	$633	$633
Miscellaneous	2	$26	$13
Firearm	*0 (0)*		
Knife, Sharp Instrument	2 (2)		
Other Dangerous Weapon	1 (0)		
Strongarm (hands, feet, etc.)	14 (9)		

Burglary	n (clr)	Total Loss	Avg. Loss
Residence Night	14	$37,571	$2,684
Residence Day	52	$92,981	$1,788
Residence Unknown	*0*	*$0*	*$0*
Non-residence Night	*0*	*$0*	*$0*
Non-residence Day	16	$10,709	$669
Non-residence Unknown	*0*	*$0*	*$0*
Forcible Entry	45 (9)		
Unlawful Entry-No Force	21 (2)		
Attempt Forcible Entry	16 (2)		

Larceny	n	Total Loss	Avg. Loss
Pocket-picking	*0*	*$0*	*$0*
Purse-snatching	5	$1,146	$229
Shoplifting	339	$135,329	$399
Items from Motor Vehicles	113	$97,024	$859
MV Parts & Accessories	*0*	*$0*	*$0*
Bicycles	17	$5,909	$348
Items from Buildings	24	$31,933	$1,331
From Coin-op Machines	*0*	*$0*	*$0*
All Other	248	$731,185	$2,948
$200 and Over	347	$981,308	$2,828
$50 to $200	156	$19,621	$126
Under $50	243	$1,597	$7

Motor Vehicle Theft	n (clr)
Auto	20 (3)
Trucks & Buses	*0 (0)*
Other Vehicles	4 (0)

Arson	n (clr)	Total Loss	Avg. Loss
Structural	*0 (0)*	*$0*	*$0*
Mobile	*0 (0)*	*$0*	*$0*
Other	*0 (0)*	*$0*	*$0*

Arrest Statistics for Year 2015 Agency: Trumbull

	Murder	Neg. Manslaughter	Forcible Rape	Robbery	Aggravated Assault	Burglary	Larceny-Theft	Motor Vehicle Theft	Arson	Simple Assault	Forgery/Counterfeiting	Fraud	Embezzlement	Stolen Property	Vandalism	Weapons Charges	Prostitution	Sex Offenses	Drug Abuse Violations	Gambling	Offense vs. Family	Driving Under Influence	Liquor Laws	Disorderly Conduct	Vagrancy	All Other Offenses	Curfew and Loitering	Runaways	TOTAL
<10	0	0	0	0	0	0	0	0	0	0	0	0	0	0	0	0	0	0	0	0	0	0	0	0	0	0	0	0	0
10-12	0	0	0	0	0	0	4	0	0	0	0	0	0	0	0	0	0	0	0	0	0	0	0	0	0	0	0	0	4
13-14	0	0	0	0	0	0	20	0	0	0	0	0	0	0	0	0	0	1	0	0	0	0	0	0	0	0	0	0	21
15	0	0	0	0	0	0	19	0	0	1	0	0	0	0	0	0	0	0	0	0	0	0	0	0	0	1	0	0	21
16	0	0	0	0	0	0	28	0	0	1	0	0	0	0	0	0	0	0	0	0	0	0	0	0	0	2	0	0	31
17	0	0	0	1	0	3	21	0	0	4	1	0	0	0	1	1	0	0	2	0	0	2	0	1	0	3	0	0	40
Tot <18	0	0	0	1	0	3	92	0	0	6	1	0	0	0	1	1	0	1	2	0	0	2	0	1	0	6	0	0	117
18	0	0	0	0	0	0	26	2	0	2	0	0	0	0	0	0	0	0	3	0	0	1	2	0	0	2			38
19	0	0	0	0	0	0	15	0	0	2	1	0	0	0	0	0	0	0	3	0	0	0	0	0	0	2			23
20	0	0	0	0	0	1	14	0	0	6	0	0	0	0	0	0	0	0	2	0	0	2	3	1	0	5			34
21	0	0	0	0	0	0	15	0	0	4	1	1	0	0	0	0	0	0	1	0	0	1	0	1	0	4			28
22	0	0	0	2	0	0	16	0	0	3	0	0	0	0	0	0	0	0	0	0	0	3	0	0	0	4			28
23	0	0	0	0	1	0	15	0	0	0	0	1	0	0	0	1	0	0	1	0	0	1	0	1	0	7			28
24	0	0	0	1	0	0	16	0	0	5	0	0	0	0	0	0	0	0	2	0	0	0	0	3	0	8			35
25-29	0	0	0	2	0	1	47	0	0	2	2	5	0	0	0	0	0	0	7	0	1	2	0	1	0	27			97
30-34	0	0	0	0	0	2	37	0	0	2	1	1	0	0	0	0	0	0	1	0	0	7	0	1	0	22			74
35-39	0	0	0	1	1	0	24	0	0	2	0	2	0	0	0	1	0	1	0	0	0	3	0	3	0	5			43
40-44	0	0	0	0	0	3	15	0	0	6	0	0	0	0	1	0	0	0	2	0	0	2	0	3	0	8			40
45-49	0	0	0	0	1	3	7	0	0	4	0	0	0	0	1	0	0	0	0	0	1	8	0	2	0	6			33
50-54	0	0	0	0	0	3	11	0	0	5	0	0	0	0	0	0	0	0	0	0	1	7	0	0	0	9			36
55-59	0	0	0	0	1	0	1	0	0	2	1	0	1	0	0	0	0	0	1	0	0	2	0	1	0	3			13
60-64	0	0	0	0	0	0	1	0	0	0	0	0	0	0	0	0	0	0	0	0	0	3	0	1	0	0			5
65+	0	0	0	0	0	0	5	0	0	5	0	0	1	0	0	0	0	0	0	0	0	3	0	1	0	3			18
Tot 18+	0	0	0	6	4	13	265	2	0	50	6	10	2	0	2	2	0	1	23	0	3	45	5	19	0	115			573
Male	0	0	0	6	2	15	134	2	0	39	3	6	1	0	2	2	0	2	23	0	2	36	3	14	0	79	0	0	371
Female	0	0	0	1	2	1	223	0	0	17	4	4	1	0	1	1	0	0	2	0	1	11	2	6	0	42	0	0	319
White	0	0	0	6	1	13	196	2	0	45	2	5	1	0	2	3	0	2	16	0	3	41	5	15	0	75	0	0	433
Black	0	0	0	1	2	2	146	0	0	10	5	5	0	0	0	0	0	0	7	0	0	2	0	4	0	37	0	0	221
Indian	0	0	0	0	0	0	1	0	0	1	0	0	0	0	0	0	0	0	1	0	0	1	0	1	0	0	0	0	5
Asian	0	0	0	0	0	0	3	0	0	0	0	0	0	0	0	0	0	0	1	0	0	0	0	0	0	1	0	0	5
Unk Race	0	0	0	0	1	1	11	0	0	0	0	0	1	0	1	0	0	0	0	0	0	3	0	0	0	8	0	0	26
Total	0	0	0	7	4	16	357	2	0	56	7	10	2	0	3	3	0	2	25	0	3	47	5	20	0	121	0	0	690

Offense Statistics for Year 2015 **Agency or Area:** Union **Pop:** 728

Index Offense	Offenses Number	Offenses Rate	Clearances Number	Clearances Pct.	Value Stolen Total	Value Stolen Average
Murder	0	0.0	0	-----	$0	-----
Rape	0	0.0	0	-----	$0	-----
Robbery	0	0.0	0	-----	$0	-----
Aggravated Assault	0	0.0	0	-----	-----	-----
Burglary	2	274.7	0	0.0%	$9,400	$4,700
Larceny	2	274.7	1	50.0%	$1,366	$683
Motor Vehicle Theft	0	0.0	0	-----	$0	-----
Arson	0	0.0	0	-----	$0	-----
Crime Index Total[1]:	**4**	**549.5**	**1**	**25.0%**	**$10,766**	**$2,692**

[1] Arson not included

Value Recovered: **$0**

Murder

Victim-Offender Relationship	female	male
Spouse	0	0
Live-In	0	0
Ex-spouse	0	0
Ex-live-in	0	0
Co-procreator	0	0
Parent	0	0
Stepparent	0	0
In-law	0	0
Grandparent	0	0
Child	0	0
Stepchild	0	0
Grandchild	0	0
Sibling	0	0
Other Family	0	0
Boy/Girlfriend	0	0
Homosexual	0	0
Friend	0	0
Child of Partner	0	0
Neighbor	0	0
Employee	0	0
Employer	0	0
Babysittee	0	0
Acquaintance	0	0
Other Known	0	0
Stranger	0	0
Unknown	0	0

Circumstance	
Argument	0
LEOKA	0
Drug Dealing	0
Gangland	0
Juvenile Gang	0
Lover's Quarrel	0
Mercy Killing	0
Other Felony	0
Other	0
Unknown	0

Weapon	
Handgun	0
Rifle	0
Shotgun	0
Other Gun	0
Unspec. Firearm	0
Knife	0
Blunt Object	0
Motor Vehicle	0
Strongarm	0
Poison	0
Explosives	0
Fire	0
Narcotics	0
Asphyxiation	0
Other	0
Unknown	0

Rape	n (clr)*
Completed	0 (0)
Attempted	0 (0)

Aggravated Assault	n (clr)
Firearm	0 (0)
Knife, Cutting Instrument	0 (0)
Other Dangerous Weapon	0 (0)
Strongarm (hands, feet, etc.)	0 (0)

Other Offenses	n (clr)
Negligent Manslaughter	0 (0)
Simple Assault	2 (0)
Officer Killed	0 nc
Officer Assaulted	0 (0)

*n: offense; clr: clearance; nc: not collected.

Robbery	n (clr)	Total Loss	Avg. Loss
Highway/Street	0	$0	$0
Gas Station	0	$0	$0
Convenience Store	0	$0	$0
Bank	0	$0	$0
Other Business	0	$0	$0
Residence	0	$0	$0
Miscellaneous	0	$0	$0
Firearm	0 (0)		
Knife, Sharp Instrument	0 (0)		
Other Dangerous Weapon	0 (0)		
Strongarm (hands, feet, etc.)	0 (0)		

Burglary	n (clr)	Total Loss	Avg. Loss
Residence Night	1	$8,600	$8,600
Residence Day	0	$0	$0
Residence Unknown	0	$0	$0
Non-residence Night	0	$0	$0
Non-residence Day	1	$800	$800
Non-residence Unknown	0	$0	$0
Forcible Entry	1 (0)		
Unlawful Entry-No Force	1 (0)		
Attempt Forcible Entry	0 (0)		

Larceny	n	Total Loss	Avg. Loss
Pocket-picking	0	$0	$0
Purse-snatching	0	$0	$0
Shoplifting	0	$0	$0
Items from Motor Vehicles	0	$0	$0
MV Parts & Accessories	0	$0	$0
Bicycles	0	$0	$0
Items from Buildings	0	$0	$0
From Coin-op Machines	0	$0	$0
All Other	2	$1,366	$683
$200 and Over	2	$1,366	$683
$50 to $200	0	$0	$0
Under $50	0	$0	$0

Motor Vehicle Theft	n (clr)
Auto	0 (0)
Trucks & Buses	0 (0)
Other Vehicles	0 (0)

Arson	n (clr)	Total Loss	Avg. Loss
Structural	0 (0)	$0	$0
Mobile	0 (0)	$0	$0
Other	0 (0)	$0	$0

Arrest Statistics for Year 2015 Agency: Union

	Murder	Neg. Manslaughter	Forcible Rape	Robbery	Aggravated Assault	Burglary	Larceny-Theft	Motor Vehicle Theft	Arson	Simple Assault	Forgery/Counterfeiting	Fraud	Embezzlement	Stolen Property	Vandalism	Weapons Charges	Prostitution	Sex Offenses	Drug Abuse Violations	Gambling	Offense vs. Family	Driving Under Influence	Liquor Laws	Disorderly Conduct	Vagrancy	All Other Offenses	Curfew and Loitering	Runaways	TOTAL
<10	0	0	0	0	0	0	0	0	0	0	0	0	0	0	0	0	0	0	0	0	0	0	0	0	0	0	0	0	0
10-12	0	0	0	0	0	0	0	0	0	0	0	0	0	0	0	0	0	0	0	0	0	0	0	0	0	0	0	0	0
13-14	0	0	0	0	0	0	0	0	0	0	0	0	0	0	0	0	0	0	0	0	0	0	0	0	0	0	0	0	0
15	0	0	0	0	0	0	0	0	0	0	0	0	0	0	0	0	0	0	0	0	0	0	0	0	0	0	0	0	0
16	0	0	0	0	0	0	0	0	0	0	0	0	0	0	0	0	0	0	0	0	0	0	0	0	0	0	0	0	0
17	0	0	0	0	0	0	0	0	0	0	0	0	0	0	0	0	0	0	0	0	0	0	0	0	0	0	0	0	0
Tot <18	0	0	0	0	0	0	0	0	0	0	0	0	0	0	0	0	0	0	0	0	0	0	0	0	0	0	0	0	0
18	0	0	0	0	0	0	0	0	0	0	0	0	0	0	0	0	0	0	0	0	0	0	0	0	0	0			0
19	0	0	0	0	0	0	0	0	0	0	0	0	0	0	0	0	0	0	0	0	0	0	0	0	0	2			2
20	0	0	0	0	0	0	0	0	0	0	0	0	0	0	0	0	0	0	0	0	0	0	0	0	0	0			0
21	0	0	0	0	0	0	0	0	0	0	0	0	0	0	0	0	0	0	0	0	0	0	0	0	0	1			1
22	0	0	0	0	0	0	0	0	0	0	0	0	0	0	0	0	0	0	0	0	0	0	0	0	0	0			0
23	0	0	0	0	0	0	0	0	0	0	0	0	0	0	0	0	0	0	0	0	0	0	0	0	0	0			0
24	0	0	0	0	0	0	0	0	0	0	0	0	0	0	0	0	0	0	0	0	0	0	0	0	0	0			0
25-29	0	0	0	0	0	0	1	0	0	0	0	0	0	0	0	0	0	0	2	0	0	0	0	0	0	0			3
30-34	0	0	0	0	0	0	1	0	0	0	0	0	0	0	0	0	0	0	0	0	0	0	0	2	0	0			3
35-39	0	0	0	0	0	0	0	0	0	0	0	0	0	0	0	0	0	0	0	0	0	1	0	0	0	0			1
40-44	0	0	0	0	0	0	0	0	0	0	0	0	0	0	0	0	0	0	0	0	0	2	0	0	0	0			2
45-49	0	0	0	0	0	0	0	0	0	0	0	0	0	0	0	0	0	0	0	0	0	0	0	0	0	0			0
50-54	0	0	0	0	0	0	0	0	0	0	0	0	0	0	0	0	0	0	0	0	0	0	0	0	0	0			0
55-59	0	0	0	0	0	0	0	0	0	0	0	0	0	0	0	0	0	0	0	0	0	1	0	0	0	0			1
60-64	0	0	0	0	0	0	0	0	0	0	0	0	0	0	0	0	0	0	0	0	0	0	0	0	0	0			0
65+	0	0	0	0	0	0	0	0	0	0	0	0	0	0	0	0	0	0	0	0	0	1	0	0	0	0			1
Tot 18+	0	0	0	0	0	0	2	0	0	0	0	0	0	0	0	0	0	0	2	0	0	5	0	2	0	3			14
Male	0	0	0	0	0	0	1	0	0	0	0	0	0	0	0	0	0	0	2	0	0	5	0	2	0	3	0	0	13
Female	0	0	0	0	0	0	1	0	0	0	0	0	0	0	0	0	0	0	0	0	0	0	0	0	0	0	0	0	1
White	0	0	0	0	0	0	2	0	0	0	0	0	0	0	0	0	0	0	2	0	0	5	0	2	0	1	0	0	12
Black	0	0	0	0	0	0	0	0	0	0	0	0	0	0	0	0	0	0	0	0	0	0	0	0	0	0	0	0	0
Indian	0	0	0	0	0	0	0	0	0	0	0	0	0	0	0	0	0	0	0	0	0	0	0	0	0	0	0	0	0
Asian	0	0	0	0	0	0	0	0	0	0	0	0	0	0	0	0	0	0	0	0	0	0	0	0	0	2	0	0	2
Unk Race	0	0	0	0	0	0	0	0	0	0	0	0	0	0	0	0	0	0	0	0	0		0	0	0	0	0	0	
Total	0	0	0	0	0	0	2	0	0	0	0	0	0	0	0	0	0	0	2	0	0	5	0	2	0	3	0	0	14

Offense Statistics for Year 2015 **Agency or Area:** Vernon **Pop:** 29,565

Index Offense	Offenses Number	Offenses Rate	Clearances Number	Clearances Pct.	Value Stolen Total	Value Stolen Average
Murder	0	0.0	0	-----	$0	-----
Rape	3	10.1	3	100.0%	$0	$0
Robbery	11	37.2	8	72.7%	$18,486	$1,681
Aggravated Assault	15	50.7	11	73.3%	-----	-----
Burglary	56	189.4	20	35.7%	$68,646	$1,226
Larceny	277	936.9	75	27.1%	$139,047	$502
Motor Vehicle Theft	31	104.9	8	25.8%	$251,246	$8,105
Arson	1	3.4	1	100.0%	$300,000	$300,000
Crime Index Total[1]:	**393**	**1,329.3**	**125**	**31.8%**	**$477,425**	**$1,215**

[1] Arson not included

Value Recovered: **$191,917**

Murder

Victim-Offender Relationship	female	male
Spouse	0	0
Live-In	0	0
Ex-spouse	0	0
Ex-live-in	0	0
Co-procreator	0	0
Parent	0	0
Stepparent	0	0
In-law	0	0
Grandparent	0	0
Child	0	0
Stepchild	0	0
Grandchild	0	0
Sibling	0	0
Other Family	0	0
Boy/Girlfriend	0	0
Homosexual	0	0
Friend	0	0
Child of Partner	0	0
Neighbor	0	0
Employee	0	0
Employer	0	0
Babysittee	0	0
Acquaintance	0	0
Other Known	0	0
Stranger	0	0
Unknown	0	0

Circumstance	
Argument	0
LEOKA	0
Drug Dealing	0
Gangland	0
Juvenile Gang	0
Lover's Quarrel	0
Mercy Killing	0
Other Felony	0
Other	0
Unknown	0

Weapon	
Handgun	0
Rifle	0
Shotgun	0
Other Gun	0
Unspec. Firearm	0
Knife	0
Blunt Object	0
Motor Vehicle	0
Strongarm	0
Poison	0
Explosives	0
Fire	0
Narcotics	0
Asphyxiation	0
Other	0
Unknown	0

Rape	n (clr)*
Completed	3 (3)
Attempted	*0 (0)*

Aggravated Assault	n (clr)
Firearm	*0 (0)*
Knife, Cutting Instrument	3 (3)
Other Dangerous Weapon	8 (5)
Strongarm (hands, feet, etc.)	4 (3)

Other Offenses	n (clr)
Negligent Manslaughter	*0 (0)*
Simple Assault	165 (84)
Officer Killed	*0* nc
Officer Assaulted	*0 (0)*

*n: offense; clr: clearance; nc: not collected.

Robbery	n (clr)	Total Loss	Avg. Loss
Highway/Street	*0*	*$0*	*$0*
Gas Station	*0*	*$0*	*$0*
Convenience Store	3	$668	$223
Bank	3	$15,986	$5,329
Other Business	4	$1,732	$433
Residence	*0*	*$0*	*$0*
Miscellaneous	1	$100	$100
Firearm	2 (1)		
Knife, Sharp Instrument	3 (3)		
Other Dangerous Weapon	2 (2)		
Strongarm (hands, feet, etc.)	4 (2)		

Burglary	n (clr)	Total Loss	Avg. Loss
Residence Night	19	$11,283	$594
Residence Day	21	$31,957	$1,522
Residence Unknown	*0*	*$0*	*$0*
Non-residence Night	8	$8,730	$1,091
Non-residence Day	8	$16,676	$2,085
Non-residence Unknown	*0*	*$0*	*$0*
Forcible Entry	21 (6)		
Unlawful Entry-No Force	34 (13)		
Attempt Forcible Entry	1 (1)		

Larceny	n	Total Loss	Avg. Loss
Pocket-picking	*0*	*$0*	*$0*
Purse-snatching	*0*	*$0*	*$0*
Shoplifting	70	$15,217	$217
Items from Motor Vehicles	47	$14,279	$304
MV Parts & Accessories	4	$6,801	$1,700
Bicycles	8	$5,110	$639
Items from Buildings	50	$40,396	$808
From Coin-op Machines	*0*	*$0*	*$0*
All Other	98	$57,244	$584
$200 and Over	115	$129,144	$1,123
$50 to $200	79	$8,793	$111
Under $50	83	$1,110	$13

Motor Vehicle Theft	n (clr)
Auto	27 (8)
Trucks & Buses	1 (0)
Other Vehicles	3 (0)

Arson	n (clr)	Total Loss	Avg. Loss
Structural	1 (1)	$300,000	$300,000
Mobile	*0 (0)*	*$0*	*$0*
Other	*0 (0)*	*$0*	*$0*

Arrest Statistics for Year 2015 Agency: Vernon

	Murder	Neg. Manslaughter	Forcible Rape	Robbery	Aggravated Assault	Burglary	Larceny-Theft	Motor Vehicle Theft	Arson	Simple Assault	Forgery/Counterfeiting	Fraud	Embezzlement	Stolen Property	Vandalism	Weapons Charges	Prostitution	Sex Offenses	Drug Abuse Violations	Gambling	Offense vs. Family	Driving Under Influence	Liquor Laws	Disorderly Conduct	Vagrancy	All Other Offenses	Curfew and Loitering	Runaways	TOTAL
<10	0	0	0	0	0	0	0	0	0	0	0	0	0	0	0	0	0	1	0	0	0	0	0	0	0	0	0	0	1
10-12	0	0	0	0	0	0	0	0	0	0	0	0	0	0	2	0	0	1	0	0	0	0	0	0	0	0	0	0	3
13-14	0	0	0	0	0	3	0	0	1	1	0	0	0	0	4	1	0	1	1	0	0	0	0	4	0	2	0	0	18
15	0	0	0	0	0	2	1	1	0	2	0	0	0	0	3	0	0	0	1	0	0	0	0	1	0	4	0	0	15
16	0	0	0	0	0	1	0	0	0	3	0	0	0	0	2	0	0	1	1	0	0	0	0	14	0	2	0	0	24
17	0	0	0	0	0	0	2	1	0	1	0	0	0	0	4	1	0	0	3	0	0	0	0	10	0	1	0	0	23
Tot <18	0	0	0	0	0	6	3	2	1	7	0	0	0	0	15	2	0	4	6	0	0	0	0	29	0	9	0	0	84
18	0	0	0	0	0	1	1	1	0	3	0	0	0	0	4	0	0	0	1	0	2	1	0	4	0	4			22
19	0	0	1	0	0	1	3	0	0	3	1	0	0	0	9	0	0	0	6	0	1	1	0	0	0	2			28
20	0	0	0	0	3	0	2	0	0	5	2	0	0	0	0	0	0	1	6	0	0	3	0	1	0	5			28
21	0	0	0	0	1	0	4	0	0	5	0	1	0	0	0	0	0	0	7	0	1	6	0	2	0	8			35
22	0	0	0	1	0	1	5	0	0	0	0	1	0	0	0	1	0	0	8	0	0	4	0	2	0	17			40
23	0	0	0	1	0	0	5	0	0	1	1	0	0	0	0	0	0	0	6	0	1	4	0	3	0	14			36
24	0	0	0	0	0	0	5	0	0	1	0	2	0	0	1	0	0	0	4	0	0	7	0	2	0	9			31
25-29	0	0	1	5	2	3	15	2	0	10	6	1	0	0	3	0	0	0	21	0	2	30	0	15	0	48			164
30-34	0	0	1	1	1	4	7	1	0	10	2	1	0	0	1	1	0	0	12	0	7	25	0	14	0	57			145
35-39	0	0	0	0	1	1	9	1	0	7	1	1	1	0	0	2	0	0	10	0	2	12	0	7	0	25			80
40-44	0	0	0	1	0	3	9	0	0	6	1	0	0	0	0	0	0	0	2	0	2	5	0	9	0	18			56
45-49	0	0	0	2	0	0	11	0	0	3	0	0	0	0	0	0	0	0	10	0	0	13	0	5	0	21			65
50-54	0	0	0	0	0	2	2	0	0	6	0	0	0	0	0	0	0	0	3	0	7	20	0	9	0	17			66
55-59	0	0	0	0	2	1	3	0	0	3	0	0	2	0	0	0	0	1	3	0	0	3	0	5	0	7			30
60-64	0	0	0	0	1	0	1	0	0	3	0	0	0	0	0	0	0	0	0	0	1	4	0	2	0	2			14
65+	0	0	0	1	0	0	0	0	0	0	0	0	0	0	0	0	0	0	0	0	0	2	0	0	0	1			4
Tot 18+	0	0	3	12	11	17	82	5	0	66	14	7	3	0	18	4	0	2	99	0	26	140	0	80	0	255			844
Male	0	0	3	11	8	22	56	5	0	51	11	4	1	0	17	6	0	5	81	0	22	97	0	60	0	191	0	0	651
Female	0	0	0	1	3	1	29	2	1	22	3	3	2	0	16	0	0	1	24	0	4	43	0	49	0	73	0	0	277
White	0	0	2	9	8	20	63	7	1	48	5	2	3	0	23	6	0	6	83	0	18	121	0	75	0	198	0	0	698
Black	0	0	1	3	2	3	20	0	0	22	9	5	0	0	10	0	0	0	15	0	5	15	0	29	0	48	0	0	187
Indian	0	0	0	0	0	0	0	0	0	0	0	0	0	0	0	0	0	0	0	0	0	0	0	0	0	2	0	0	2
Asian	0	0	0	0	0	0	1	0	0	1	0	0	0	0	0	0	0	0	3	0	0	1	0	2	0	1	0	0	9
Unk Race	0	0	0	0	1	0	1	0	0	2	0	0	0	0	0	0	0	0	4	0	3	3	0	3	0	15	0	0	32
Total	0	0	3	12	11	23	85	7	1	73	14	7	3	0	33	6	0	6	105	0	26	140	0	109	0	264	0	0	928

Offense Statistics for Year 2015 **Agency or Area:** Voluntown **Pop:** 2,663

Index Offense	Offenses Number	Offenses Rate	Clearances Number	Clearances Pct.	Value Stolen Total	Value Stolen Average
Murder	0	0.0	0	-----	$0	-----
Rape	0	0.0	0	-----	$0	-----
Robbery	0	0.0	0	-----	$0	-----
Aggravated Assault	1	37.6	1	100.0%	-----	-----
Burglary	6	225.3	0	0.0%	$8,470	$1,412
Larceny	6	225.3	1	16.7%	$8,165	$1,361
Motor Vehicle Theft	1	37.6	0	0.0%	$3,500	$3,500
Arson	0	0.0	0	-----	$0	-----
Crime Index Total[1]:	**14**	**525.7**	**2**	**14.3%**	**$20,135**	**$1,438**

[1] Arson not included

Value Recovered: $0

Murder

Victim-Offender Relationship	female	male
Spouse	0	0
Live-In	0	0
Ex-spouse	0	0
Ex-live-in	0	0
Co-procreator	0	0
Parent	0	0
Stepparent	0	0
In-law	0	0
Grandparent	0	0
Child	0	0
Stepchild	0	0
Grandchild	0	0
Sibling	0	0
Other Family	0	0
Boy/Girlfriend	0	0
Homosexual	0	0
Friend	0	0
Child of Partner	0	0
Neighbor	0	0
Employee	0	0
Employer	0	0
Babysittee	0	0
Acquaintance	0	0
Other Known	0	0
Stranger	0	0
Unknown	0	0

Circumstance	
Argument	0
LEOKA	0
Drug Dealing	0
Gangland	0
Juvenile Gang	0
Lover's Quarrel	0
Mercy Killing	0
Other Felony	0
Other	0
Unknown	0

Weapon	
Handgun	0
Rifle	0
Shotgun	0
Other Gun	0
Unspec. Firearm	0
Knife	0
Blunt Object	0
Motor Vehicle	0
Strongarm	0
Poison	0
Explosives	0
Fire	0
Narcotics	0
Asphyxiation	0
Other	0
Unknown	0

Rape	n (clr)*
Completed	0 (0)
Attempted	0 (0)

Aggravated Assault	n (clr)
Firearm	0 (0)
Knife, Cutting Instrument	0 (0)
Other Dangerous Weapon	0 (0)
Strongarm (hands, feet, etc.)	1 (1)

Other Offenses	n (clr)
Negligent Manslaughter	0 (0)
Simple Assault	8 (3)
Officer Killed	0 nc
Officer Assaulted	0 (0)

*n: offense; clr: clearance; nc: not collected.

Robbery	n (clr)	Total Loss	Avg. Loss
Highway/Street	0	$0	$0
Gas Station	0	$0	$0
Convenience Store	0	$0	$0
Bank	0	$0	$0
Other Business	0	$0	$0
Residence	0	$0	$0
Miscellaneous	0	$0	$0
Firearm	0 (0)		
Knife, Sharp Instrument	0 (0)		
Other Dangerous Weapon	0 (0)		
Strongarm (hands, feet, etc.)	0 (0)		

Burglary	n (clr)	Total Loss	Avg. Loss
Residence Night	2	$6,550	$3,275
Residence Day	3	$1,120	$373
Residence Unknown	0	$0	$0
Non-residence Night	1	$800	$800
Non-residence Day	0	$0	$0
Non-residence Unknown	0	$0	$0
Forcible Entry	6 (0)		
Unlawful Entry-No Force	0 (0)		
Attempt Forcible Entry	0 (0)		

Larceny	n	Total Loss	Avg. Loss
Pocket-picking	0	$0	$0
Purse-snatching	0	$0	$0
Shoplifting	0	$0	$0
Items from Motor Vehicles	1	$55	$55
MV Parts & Accessories	0	$0	$0
Bicycles	0	$0	$0
Items from Buildings	0	$0	$0
From Coin-op Machines	0	$0	$0
All Other	5	$8,110	$1,622
$200 and Over	5	$8,110	$1,622
$50 to $200	1	$55	$55
Under $50	0	$0	$0

Motor Vehicle Theft	n (clr)
Auto	0 (0)
Trucks & Buses	0 (0)
Other Vehicles	1 (0)

Arson	n (clr)	Total Loss	Avg. Loss
Structural	0 (0)	$0	$0
Mobile	0 (0)	$0	$0
Other	0 (0)	$0	$0

Arrest Statistics for Year 2015 Agency: Voluntown

	Murder	Neg. Manslaughter	Forcible Rape	Robbery	Aggravated Assault	Burglary	Larceny-Theft	Motor Vehicle Theft	Arson	Simple Assault	Forgery/Counterfeiting	Fraud	Embezzlement	Stolen Property	Vandalism	Weapons Charges	Prostitution	Sex Offenses	Drug Abuse Violations	Gambling	Offense vs. Family	Driving Under Influence	Liquor Laws	Disorderly Conduct	Vagrancy	All Other Offenses	Curfew and Loitering	Runaways	TOTAL
<10	0	0	0	0	0	0	0	0	0	0	0	0	0	0	0	0	0	0	0	0	0	0	0	0	0	0	0	0	0
10-12	0	0	0	0	0	0	0	0	0	0	0	0	0	0	0	0	0	0	0	0	0	0	0	0	0	0	0	0	0
13-14	0	0	0	0	0	0	0	0	0	0	0	0	0	0	0	0	0	0	0	0	0	0	0	0	0	0	0	0	0
15	0	0	0	0	0	0	0	0	0	0	0	0	0	0	0	0	0	0	0	0	0	0	0	0	0	0	0	0	0
16	0	0	0	0	0	0	0	0	0	0	0	0	0	0	0	0	0	0	0	0	0	0	0	0	0	0	0	0	0
17	0	0	0	0	0	0	0	0	0	0	0	0	0	0	0	0	0	0	0	0	0	0	0	0	0	0	0	0	0
Tot <18	0	0	0	0	0	0	0	0	0	0	0	0	0	0	0	0	0	0	0	0	0	0	0	0	0	0	0	0	0
18	0	0	0	0	0	0	0	0	0	0	0	0	0	0	0	0	0	0	0	0	0	0	0	0	0	0			0
19	0	0	0	0	0	0	0	0	0	0	0	0	0	0	0	0	0	0	0	0	0	0	0	0	0	0			0
20	0	0	0	0	0	0	0	0	0	0	0	0	0	0	0	0	0	0	0	0	0	1	0	0	0	0			1
21	0	0	0	0	0	0	0	0	0	0	0	0	0	0	0	0	0	0	0	0	0	0	0	0	0	0			0
22	0	0	0	0	0	0	1	0	0	0	0	0	0	0	0	0	0	0	0	0	0	1	0	0	0	0			2
23	0	0	0	0	0	0	0	0	0	0	0	0	0	0	0	0	0	0	0	0	0	0	0	0	0	0			0
24	0	0	0	0	0	0	0	0	0	0	0	0	0	0	0	0	0	0	0	0	0	0	0	0	0	0			0
25-29	0	0	0	0	0	0	0	0	0	1	0	0	0	0	0	0	0	0	0	0	0	0	0	0	0	2			3
30-34	0	0	0	0	0	0	0	0	0	2	0	0	0	0	1	0	0	0	0	0	0	1	0	1	0	0			5
35-39	0	0	0	0	0	0	0	0	0	0	0	0	0	0	0	0	0	0	0	0	0	1	0	0	0	1			2
40-44	0	0	0	0	0	0	0	0	0	0	0	0	0	0	0	0	0	0	0	0	0	0	0	0	0	0			0
45-49	0	0	0	0	1	0	0	0	0	0	0	0	0	0	0	0	0	0	0	0	0	0	0	0	0	0			1
50-54	0	0	0	0	0	0	0	0	0	0	0	0	0	0	0	0	0	0	0	0	0	2	0	1	0	2			5
55-59	0	0	0	0	0	0	0	0	0	0	0	0	0	0	0	0	0	0	0	0	0	1	0	2	0	0			3
60-64	0	0	0	0	0	0	0	0	0	0	0	0	0	0	0	0	0	0	0	0	0	0	0	0	0	0			0
65+	0	0	0	0	0	0	0	0	0	0	0	0	0	0	0	0	0	0	0	0	0	0	0	1	0	0			1
Tot 18+	0	0	0	0	1	0	1	0	0	3	0	0	0	0	1	0	0	0	0	0	0	7	0	5	0	5			23
Male	0	0	0	0	1	0	0	0	0	2	0	0	0	0	1	0	0	0	0	0	0	5	0	4	0	4	0	0	17
Female	0	0	0	0	0	0	1	0	0	1	0	0	0	0	0	0	0	0	0	0	0	2	0	1	0	1	0	0	6
White	0	0	0	0	1	0	1	0	0	0	0	0	0	0	1	0	0	0	0	0	0	7	0	5	0	5	0	0	20
Black	0	0	0	0	0	0	0	0	0	2	0	0	0	0	0	0	0	0	0	0	0	0	0	0	0	0	0	0	2
Indian	0	0	0	0	0	0	0	0	0	0	0	0	0	0	0	0	0	0	0	0	0	0	0	0	0	0	0	0	0
Asian	0	0	0	0	0	0	0	0	0	0	0	0	0	0	0	0	0	0	0	0	0	0	0	0	0	0	0	0	0
Unk Race	0	0	0	0	0	0	0	0	0	1	0	0	0	0	0	0	0	0	0	0	0		0	0	0	0	0	0	1
Total	0	0	0	0	1	0	1	0	0	3	0	0	0	0	1	0	0	0	0	0	0	7	0	5	0	5	0	0	23

Offense Statistics for Year 2015 **Agency or Area:** Wallingford **Pop:** 45,333

Index Offense	Offenses Number	Offenses Rate	Clearances Number	Clearances Pct.	Value Stolen Total	Value Stolen Average
Murder	0	0.0	0	-----	$0	-----
Rape	5	11.0	2	40.0%	$0	$0
Robbery	15	33.1	7	46.7%	$1,657	$110
Aggravated Assault	20	44.1	17	85.0%	-----	-----
Burglary	146	322.1	22	15.1%	$193,207	$1,323
Larceny	443	977.2	127	28.7%	$463,157	$1,046
Motor Vehicle Theft	20	44.1	4	20.0%	$55,838	$2,792
Arson	1	2.2	0	0.0%	$52	$52
Crime Index Total[1]:	**649**	**1,431.6**	**179**	**27.6%**	**$713,859**	**$1,100**

[1] Arson not included

Value Recovered: **$71,061**

Murder

Victim-Offender Relationship	female	male
Spouse	*0*	*0*
Live-In	*0*	*0*
Ex-spouse	*0*	*0*
Ex-live-in	*0*	*0*
Co-procreator	*0*	*0*
Parent	*0*	*0*
Stepparent	*0*	*0*
In-law	*0*	*0*
Grandparent	*0*	*0*
Child	*0*	*0*
Stepchild	*0*	*0*
Grandchild	*0*	*0*
Sibling	*0*	*0*
Other Family	*0*	*0*
Boy/Girlfriend	*0*	*0*
Homosexual	*0*	*0*
Friend	*0*	*0*
Child of Partner	*0*	*0*
Neighbor	*0*	*0*
Employee	*0*	*0*
Employer	*0*	*0*
Babysittee	*0*	*0*
Acquaintance	*0*	*0*
Other Known	*0*	*0*
Stranger	*0*	*0*
Unknown	*0*	*0*

Circumstance	
Argument	*0*
LEOKA	*0*
Drug Dealing	*0*
Gangland	*0*
Juvenile Gang	*0*
Lover's Quarrel	*0*
Mercy Killing	*0*
Other Felony	*0*
Other	*0*
Unknown	*0*

Weapon	
Handgun	*0*
Rifle	*0*
Shotgun	*0*
Other Gun	*0*
Unspec. Firearm	*0*
Knife	*0*
Blunt Object	*0*
Motor Vehicle	*0*
Strongarm	*0*
Poison	*0*
Explosives	*0*
Fire	*0*
Narcotics	*0*
Asphyxiation	*0*
Other	*0*
Unknown	*0*

Rape	n (clr)*
Completed	5 (2)
Attempted	*0 (0)*

Aggravated Assault	n (clr)
Firearm	1 (1)
Knife, Cutting Instrument	1 (1)
Other Dangerous Weapon	7 (6)
Strongarm (hands, feet, etc.)	11 (9)

Other Offenses	n (clr)
Negligent Manslaughter	*0 (0)*
Simple Assault	125 (101)
Officer Killed	*0* nc
Officer Assaulted	5 (5)

*n: offense; clr: clearance; nc: not collected.

Robbery	n (clr)	Total Loss	Avg. Loss
Highway/Street	1	$1,000	$1,000
Gas Station	*0*	*$0*	*$0*
Convenience Store	3	$66	$22
Bank	1	$1	$1
Other Business	9	$589	$65
Residence	*0*	*$0*	*$0*
Miscellaneous	1	$1	$1
Firearm	1 (1)		
Knife, Sharp Instrument	5 (1)		
Other Dangerous Weapon	1 (0)		
Strongarm (hands, feet, etc.)	8 (5)		

Burglary	n (clr)	Total Loss	Avg. Loss
Residence Night	25	$30,812	$1,232
Residence Day	28	$50,128	$1,790
Residence Unknown	*0*	*$0*	*$0*
Non-residence Night	55	$59,514	$1,082
Non-residence Day	38	$52,753	$1,388
Non-residence Unknown	*0*	*$0*	*$0*
Forcible Entry	65 (10)		
Unlawful Entry-No Force	81 (12)		
Attempt Forcible Entry	*0 (0)*		

Larceny	n	Total Loss	Avg. Loss
Pocket-picking	*0*	*$0*	*$0*
Purse-snatching	*0*	*$0*	*$0*
Shoplifting	26	$5,458	$210
Items from Motor Vehicles	32	$12,682	$396
MV Parts & Accessories	16	$28,009	$1,751
Bicycles	*0*	*$0*	*$0*
Items from Buildings	10	$5,635	$564
From Coin-op Machines	290	$92,407	$319
All Other	69	$318,966	$4,623
$200 and Over	189	$450,313	$2,383
$50 to $200	107	$11,596	$108
Under $50	147	$1,248	$8

Motor Vehicle Theft	n (clr)
Auto	15 (4)
Trucks & Buses	1 (0)
Other Vehicles	4 (0)

Arson	n (clr)	Total Loss	Avg. Loss
Structural	*0 (0)*	*$0*	*$0*
Mobile	*0 (0)*	*$0*	*$0*
Other	1 (0)	$52	$52

Arrest Statistics for Year 2015 Agency: Wallingford

	Murder	Neg. Manslaughter	Forcible Rape	Robbery	Aggravated Assault	Burglary	Larceny-Theft	Motor Vehicle Theft	Arson	Simple Assault	Forgery/Counterfeiting	Fraud	Embezzlement	Stolen Property	Vandalism	Weapons Charges	Prostitution	Sex Offenses	Drug Abuse Violations	Gambling	Offense vs. Family	Driving Under Influence	Liquor Laws	Disorderly Conduct	Vagrancy	All Other Offenses	Curfew and Loitering	Runaways	TOTAL
<10	0	0	0	0	0	0	0	0	0	0	0	0	0	0	0	0	0	0	0	0	0	0	0	0	0	0	0	0	0
10-12	0	0	0	0	0	0	0	0	0	1	0	0	0	0	0	0	0	0	0	0	0	0	0	1	0	0	0	0	2
13-14	0	0	0	0	0	0	0	0	0	7	0	0	0	0	3	0	0	0	0	0	0	0	0	1	0	3	0	0	14
15	0	0	0	0	0	2	1	0	0	1	0	0	0	0	1	0	0	0	0	0	0	0	0	3	0	1	0	0	9
16	0	0	0	0	0	2	6	0	0	1	0	0	0	0	2	0	0	0	2	0	0	0	0	0	0	1	0	0	14
17	0	0	0	0	1	2	0	0	0	3	0	0	0	0	6	0	0	0	1	0	0	0	0	3	0	9	0	0	25
Tot <18	0	0	0	0	1	6	7	0	0	13	0	0	0	0	12	0	0	0	3	0	0	0	0	8	0	14	0	0	64
18	0	0	0	0	0	3	3	0	0	3	3	0	0	0	5	1	0	0	2	0	0	1	0	4	0	3			28
19	0	0	0	0	0	0	2	0	0	4	1	0	0	0	0	1	0	0	7	0	0	3	0	3	0	5			26
20	0	0	1	0	0	2	8	0	0	2	0	1	0	0	1	1	0	0	5	0	0	5	0	2	0	3			31
21	0	0	0	0	0	0	6	0	0	3	0	0	0	0	4	1	0	0	3	0	0	5	0	4	0	2			28
22	0	0	0	0	0	0	3	1	0	1	1	1	0	0	0	2	0	0	6	0	0	10	0	4	0	4			33
23	0	0	1	0	0	1	3	0	0	3	0	0	0	0	0	0	0	0	4	0	0	6	0	0	0	9			27
24	0	0	0	0	0	1	6	0	0	2	0	0	0	0	1	3	0	0	5	0	0	10	0	4	0	7			39
25-29	0	0	0	3	2	3	21	0	0	12	0	2	0	0	1	9	0	1	24	0	0	41	1	15	0	30			165
30-34	0	0	0	1	1	4	22	0	0	7	3	4	1	0	3	3	0	2	19	0	0	32	2	11	0	19			134
35-39	0	0	0	0	2	2	12	0	0	6	0	0	0	0	3	1	0	0	11	0	0	31	2	11	0	14			95
40-44	0	0	0	0	2	1	9	0	0	6	0	1	0	0	4	2	0	0	12	0	0	20	0	12	0	5			74
45-49	0	0	0	0	0	1	12	0	0	9	0	4	0	1	2	0	0	0	7	0	0	18	1	14	0	14			83
50-54	0	0	0	0	0	0	9	0	0	5	1	0	0	0	4	2	0	0	4	0	0	31	0	13	0	6			75
55-59	0	0	0	0	1	1	5	0	0	6	0	0	0	0	0	0	0	0	2	0	0	15	1	5	0	8			44
60-64	0	0	0	0	0	0	2	0	0	2	0	0	0	0	0	1	0	0	1	0	0	11	0	4	0	3			24
65+	0	0	0	0	0	0	2	0	0	1	0	0	0	0	0	0	0	0	2	0	0	4	0	1	0	1			11
Tot 18+	0	0	2	4	8	19	125	1	0	72	9	13	1	1	28	27	0	3	114	0	0	243	7	107	0	133			917
Male	0	0	2	3	7	17	79	1	0	63	7	12	0	1	30	24	0	3	76	0	0	178	7	72	0	115	0	0	697
Female	0	0	0	1	2	8	53	0	0	22	2	1	1	0	10	3	0	0	41	0	0	65	0	43	0	32	0	0	284
White	0	0	2	2	6	15	107	1	0	67	6	11	1	0	32	25	0	3	104	0	0	219	7	106	0	125	0	0	839
Black	0	0	0	2	0	10	23	0	0	12	3	1	0	1	5	1	0	0	13	0	0	15	0	5	0	18	0	0	109
Indian	0	0	0	0	1	0	0	0	0	1	0	0	0	0	0	0	0	0	0	0	0	0	0	0	0	0	0	0	2
Asian	0	0	0	0	0	0	0	0	0	1	0	1	0	0	1	1	0	0	0	0	0	3	0	1	0	1	0	0	9
Unk Race	0	0	0	0	2	0	2	0	0	4	0	0	0	0	2	0	0	0	0	0	0	6	0	3	0	3	0	0	22
Total	0	0	2	4	9	25	132	1	0	85	9	13	1	1	40	27	0	3	117	0	0	243	7	115	0	147	0	0	981

Offense Statistics for Year 2015 **Agency or Area:** Warren **Pop:** 1,322

Index Offense	Offenses Number	Offenses Rate	Clearances Number	Clearances Pct.	Value Stolen Total	Value Stolen Average
Murder	0	0.0	0	-----	$0	-----
Rape	0	0.0	0	-----	$0	-----
Robbery	0	0.0	0	-----	$0	-----
Aggravated Assault	0	0.0	0	-----	-----	-----
Burglary	1	75.6	0	0.0%	$250	$250
Larceny	1	75.6	0	0.0%	$600	$600
Motor Vehicle Theft	0	0.0	0	-----	$0	-----
Arson	0	0.0	0	-----	$0	-----
Crime Index Total[1]:	**2**	**151.3**	**0**	**0.0%**	**$850**	**$425**

[1] Arson not included

Value Recovered: **$0**

Murder

Victim-Offender Relationship	female	male
Spouse	0	0
Live-In	0	0
Ex-spouse	0	0
Ex-live-in	0	0
Co-procreator	0	0
Parent	0	0
Stepparent	0	0
In-law	0	0
Grandparent	0	0
Child	0	0
Stepchild	0	0
Grandchild	0	0
Sibling	0	0
Other Family	0	0
Boy/Girlfriend	0	0
Homosexual	0	0
Friend	0	0
Child of Partner	0	0
Neighbor	0	0
Employee	0	0
Employer	0	0
Babysittee	0	0
Acquaintance	0	0
Other Known	0	0
Stranger	0	0
Unknown	0	0

Circumstance	
Argument	0
LEOKA	0
Drug Dealing	0
Gangland	0
Juvenile Gang	0
Lover's Quarrel	0
Mercy Killing	0
Other Felony	0
Other	0
Unknown	0

Weapon	
Handgun	0
Rifle	0
Shotgun	0
Other Gun	0
Unspec. Firearm	0
Knife	0
Blunt Object	0
Motor Vehicle	0
Strongarm	0
Poison	0
Explosives	0
Fire	0
Narcotics	0
Asphyxiation	0
Other	0
Unknown	0

Rape	n (clr)*
Completed	0 (0)
Attempted	0 (0)

Aggravated Assault	n (clr)
Firearm	0 (0)
Knife, Cutting Instrument	0 (0)
Other Dangerous Weapon	0 (0)
Strongarm (hands, feet, etc.)	0 (0)

Other Offenses	n (clr)
Negligent Manslaughter	0 (0)
Simple Assault	3 (0)
Officer Killed	0 nc
Officer Assaulted	0 (0)

*n: offense; clr: clearance; nc: not collected.

Robbery	n (clr)	Total Loss	Avg. Loss
Highway/Street	0	$0	$0
Gas Station	0	$0	$0
Convenience Store	0	$0	$0
Bank	0	$0	$0
Other Business	0	$0	$0
Residence	0	$0	$0
Miscellaneous	0	$0	$0
Firearm	0 (0)		
Knife, Sharp Instrument	0 (0)		
Other Dangerous Weapon	0 (0)		
Strongarm (hands, feet, etc.)	0 (0)		

Burglary	n (clr)	Total Loss	Avg. Loss
Residence Night	0	$0	$0
Residence Day	1	$250	$250
Residence Unknown	0	$0	$0
Non-residence Night	0	$0	$0
Non-residence Day	0	$0	$0
Non-residence Unknown	0	$0	$0
Forcible Entry	0 (0)		
Unlawful Entry-No Force	1 (0)		
Attempt Forcible Entry	0 (0)		

Larceny	n	Total Loss	Avg. Loss
Pocket-picking	0	$0	$0
Purse-snatching	0	$0	$0
Shoplifting	0	$0	$0
Items from Motor Vehicles	0	$0	$0
MV Parts & Accessories	0	$0	$0
Bicycles	0	$0	$0
Items from Buildings	0	$0	$0
From Coin-op Machines	0	$0	$0
All Other	1	$600	$600
$200 and Over	1	$600	$600
$50 to $200	0	$0	$0
Under $50	0	$0	$0

Motor Vehicle Theft	n (clr)
Auto	0 (0)
Trucks & Buses	0 (0)
Other Vehicles	0 (0)

Arson	n (clr)	Total Loss	Avg. Loss
Structural	0 (0)	$0	$0
Mobile	0 (0)	$0	$0
Other	0 (0)	$0	$0

Arrest Statistics for Year 2015 Agency: Warren

	Murder	Neg. Manslaughter	Forcible Rape	Robbery	Aggravated Assault	Burglary	Larceny-Theft	Motor Vehicle Theft	Arson	Simple Assault	Forgery/Counterfeiting	Fraud	Embezzlement	Stolen Property	Vandalism	Weapons Charges	Prostitution	Sex Offenses	Drug Abuse Violations	Gambling	Offense vs. Family	Driving Under Influence	Liquor Laws	Disorderly Conduct	Vagrancy	All Other Offenses	Curfew and Loitering	Runaways	TOTAL
<10	0	0	0	0	0	0	0	0	0	0	0	0	0	0	0	0	0	0	0	0	0	0	0	0	0	0	0	0	0
10-12	0	0	0	0	0	0	0	0	0	0	0	0	0	0	0	0	0	0	0	0	0	0	0	0	0	0	0	0	0
13-14	0	0	0	0	0	0	0	0	0	0	0	0	0	0	0	0	0	0	0	0	0	0	0	0	0	0	0	0	0
15	0	0	0	0	0	0	0	0	0	0	0	0	0	0	0	0	0	0	0	0	0	0	0	0	0	0	0	0	0
16	0	0	0	0	0	0	0	0	0	0	0	0	0	0	0	0	0	0	0	0	0	0	0	0	0	0	0	0	0
17	0	0	0	0	0	0	0	0	0	0	0	0	0	0	0	0	0	0	0	0	0	0	0	0	0	0	0	0	0
Tot <18	0	0	0	0	0	0	0	0	0	0	0	0	0	0	0	0	0	0	0	0	0	0	0	0	0	0	0	0	0
18	0	0	0	0	0	0	0	0	0	0	0	0	0	0	0	0	0	0	0	0	0	0	0	0	0	0			0
19	0	0	0	0	0	0	0	0	0	0	0	0	0	0	0	0	0	0	0	0	0	0	0	0	0	0			0
20	0	0	0	0	0	0	0	0	0	0	0	0	0	0	0	0	0	0	0	0	0	0	0	0	0	0			0
21	0	0	0	0	0	0	0	0	0	0	0	0	0	0	0	0	0	0	0	0	0	0	0	0	0	0			0
22	0	0	0	0	0	0	0	0	0	0	0	0	0	0	0	0	0	0	0	0	0	0	0	0	0	0			0
23	0	0	0	0	0	0	0	0	0	0	0	0	0	0	0	0	0	0	0	0	0	0	0	0	0	0			0
24	0	0	0	0	0	0	0	0	0	0	0	0	0	0	0	0	0	0	0	0	0	0	0	0	0	0			0
25-29	0	0	0	0	0	0	0	0	0	0	0	0	0	0	0	0	0	0	0	0	0	0	0	0	0	0			0
30-34	0	0	0	0	0	0	0	0	0	0	0	0	0	0	0	0	0	0	0	0	0	0	0	0	0	0			0
35-39	0	0	0	0	0	0	0	0	0	0	0	0	0	0	0	0	0	0	0	0	0	1	0	0	0	0			1
40-44	0	0	0	0	0	0	0	0	0	0	0	0	0	0	0	0	0	0	0	0	0	0	0	0	0	0			0
45-49	0	0	0	0	0	0	0	0	0	0	0	0	0	0	0	0	0	0	0	0	0	0	0	0	0	0			0
50-54	0	0	0	0	0	0	0	0	0	0	0	0	0	0	0	0	0	0	0	0	0	0	0	0	0	0			0
55-59	0	0	0	0	0	0	0	0	0	0	0	0	0	0	0	0	0	0	0	0	0	0	0	0	0	0			0
60-64	0	0	0	0	0	0	0	0	0	0	0	0	0	0	0	0	0	0	0	0	0	1	0	0	0	0			1
65+	0	0	0	0	0	0	0	0	0	0	0	0	0	0	0	0	0	0	0	0	0	0	0	0	0	0			0
Tot 18+	0	0	0	0	0	0	0	0	0	0	0	0	0	0	0	0	0	0	0	0	0	2	0	0	0	0			2
Male	0	0	0	0	0	0	0	0	0	0	0	0	0	0	0	0	0	0	0	0	0	1	0	0	0	0	0	0	1
Female	0	0	0	0	0	0	0	0	0	0	0	0	0	0	0	0	0	0	0	0	0	1	0	0	0	0	0	0	1
White	0	0	0	0	0	0	0	0	0	0	0	0	0	0	0	0	0	0	0	0	0	2	0	0	0	0	0	0	2
Black	0	0	0	0	0	0	0	0	0	0	0	0	0	0	0	0	0	0	0	0	0	0	0	0	0	0	0	0	0
Indian	0	0	0	0	0	0	0	0	0	0	0	0	0	0	0	0	0	0	0	0	0	0	0	0	0	0	0	0	0
Asian	0	0	0	0	0	0	0	0	0	0	0	0	0	0	0	0	0	0	0	0	0	0	0	0	0	0	0	0	0
Unk Race	0	0	0	0	0	0	0	0	0	0	0	0	0	0	0	0	0	0	0	0	0		0	0	0	0	0	0	
Total	0	0	0	0	0	0	0	0	0	0	0	0	0	0	0	0	0	0	0	0	0	2	0	0	0	0	0	0	2

Offense Statistics for Year 2015 **Agency or Area:** Washington **Pop:** 3,788

Index Offense	Offenses Number	Offenses Rate	Clearances Number	Clearances Pct.	Value Stolen Total	Value Stolen Average
Murder	0	0.0	0	-----	$0	-----
Rape	0	0.0	0	-----	$0	-----
Robbery	1	26.4	1	100.0%	$300	$300
Aggravated Assault	0	0.0	0	-----	-----	-----
Burglary	5	132.0	1	20.0%	$15,704	$3,141
Larceny	13	343.2	4	30.8%	$69,968	$5,382
Motor Vehicle Theft	2	52.8	0	0.0%	$14,700	$7,350
Arson	0	0.0	0	-----	$0	-----
Crime Index Total[1]:	**21**	**554.4**	**6**	**28.6%**	**$100,672**	**$4,794**

[1] Arson not included

Value Recovered: **$1,242**

Murder

Victim-Offender Relationship	female	male
Spouse	0	0
Live-In	0	0
Ex-spouse	0	0
Ex-live-in	0	0
Co-procreator	0	0
Parent	0	0
Stepparent	0	0
In-law	0	0
Grandparent	0	0
Child	0	0
Stepchild	0	0
Grandchild	0	0
Sibling	0	0
Other Family	0	0
Boy/Girlfriend	0	0
Homosexual	0	0
Friend	0	0
Child of Partner	0	0
Neighbor	0	0
Employee	0	0
Employer	0	0
Babysittee	0	0
Acquaintance	0	0
Other Known	0	0
Stranger	0	0
Unknown	0	0

Circumstance	
Argument	0
LEOKA	0
Drug Dealing	0
Gangland	0
Juvenile Gang	0
Lover's Quarrel	0
Mercy Killing	0
Other Felony	0
Other	0
Unknown	0

Weapon	
Handgun	0
Rifle	0
Shotgun	0
Other Gun	0
Unspec. Firearm	0
Knife	0
Blunt Object	0
Motor Vehicle	0
Strongarm	0
Poison	0
Explosives	0
Fire	0
Narcotics	0
Asphyxiation	0
Other	0
Unknown	0

Rape	n (clr)*
Completed	0 (0)
Attempted	0 (0)

Aggravated Assault	n (clr)
Firearm	0 (0)
Knife, Cutting Instrument	0 (0)
Other Dangerous Weapon	0 (0)
Strongarm (hands, feet, etc.)	0 (0)

Other Offenses	n (clr)
Negligent Manslaughter	0 (0)
Simple Assault	7 (5)
Officer Killed	0 nc
Officer Assaulted	0 (0)

*n: offense; clr: clearance; nc: not collected.

Robbery	n (clr)	Total Loss	Avg. Loss
Highway/Street	0	$0	$0
Gas Station	1	$300	$300
Convenience Store	0	$0	$0
Bank	0	$0	$0
Other Business	0	$0	$0
Residence	0	$0	$0
Miscellaneous	0	$0	$0
Firearm	1 (1)		
Knife, Sharp Instrument	0 (0)		
Other Dangerous Weapon	0 (0)		
Strongarm (hands, feet, etc.)	0 (0)		

Burglary	n (clr)	Total Loss	Avg. Loss
Residence Night	1	$0	$0
Residence Day	3	$3,250	$1,083
Residence Unknown	0	$0	$0
Non-residence Night	0	$0	$0
Non-residence Day	1	$12,454	$12,454
Non-residence Unknown	0	$0	$0
Forcible Entry	1 (0)		
Unlawful Entry-No Force	3 (0)		
Attempt Forcible Entry	1 (1)		

Larceny	n	Total Loss	Avg. Loss
Pocket-picking	0	$0	$0
Purse-snatching	0	$0	$0
Shoplifting	0	$0	$0
Items from Motor Vehicles	0	$0	$0
MV Parts & Accessories	0	$0	$0
Bicycles	0	$0	$0
Items from Buildings	0	$0	$0
From Coin-op Machines	0	$0	$0
All Other	13	$69,968	$5,382
$200 and Over	10	$69,837	$6,984
$50 to $200	1	$100	$100
Under $50	2	$31	$16

Motor Vehicle Theft	n (clr)
Auto	0 (0)
Trucks & Buses	2 (0)
Other Vehicles	0 (0)

Arson	n (clr)	Total Loss	Avg. Loss
Structural	0 (0)	$0	$0
Mobile	0 (0)	$0	$0
Other	0 (0)	$0	$0

Arrest Statistics for Year 2015 Agency: Washington

	Murder	Neg. Manslaughter	Forcible Rape	Robbery	Aggravated Assault	Burglary	Larceny-Theft	Motor Vehicle Theft	Arson	Simple Assault	Forgery/Counterfeiting	Fraud	Embezzlement	Stolen Property	Vandalism	Weapons Charges	Prostitution	Sex Offenses	Drug Abuse Violations	Gambling	Offense vs. Family	Driving Under Influence	Liquor Laws	Disorderly Conduct	Vagrancy	All Other Offenses	Curfew and Loitering	Runaways	TOTAL
<10	0	0	0	0	0	0	0	0	0	0	0	0	0	0	0	0	0	0	0	0	0	0	0	0	0	0	0	0	0
10-12	0	0	0	0	0	0	0	0	0	0	0	0	0	0	0	0	0	0	0	0	0	0	0	0	0	0	0	0	0
13-14	0	0	0	0	0	0	0	0	0	0	0	0	0	0	0	0	0	0	0	0	0	0	0	0	0	0	0	0	0
15	0	0	0	0	0	0	0	0	0	0	0	0	0	0	0	0	0	0	0	0	0	0	0	0	0	0	0	0	0
16	0	0	0	0	0	0	0	0	0	0	0	0	0	0	0	0	0	0	0	0	0	0	0	0	0	0	0	0	0
17	0	0	0	0	0	0	0	0	0	0	0	0	0	0	0	0	0	0	0	0	0	0	0	1	0	0	0	0	1
Tot <18	0	0	0	0	0	0	0	0	0	0	0	0	0	0	0	0	0	0	0	0	0	0	0	1	0	0	0	0	1
18	0	0	0	0	0	0	0	0	0	0	0	0	0	0	0	0	0	0	0	0	0	0	0	2	0	0			2
19	0	0	0	0	0	0	0	0	0	0	0	0	0	0	0	0	0	0	0	0	0	0	0	1	0	0			1
20	0	0	0	0	0	0	0	0	0	0	0	0	0	0	0	0	0	0	0	0	0	0	0	0	0	0			0
21	0	0	0	0	0	0	0	0	0	0	0	0	0	0	0	0	0	0	0	0	0	0	0	0	0	1			1
22	0	0	0	0	0	0	0	0	0	0	0	0	0	0	0	0	0	0	0	0	0	0	0	0	0	0			0
23	0	0	0	0	0	0	0	0	0	0	0	0	0	0	0	0	0	0	0	0	0	0	0	0	0	0			0
24	0	0	0	0	0	0	0	0	0	0	0	0	0	0	0	0	0	0	0	0	0	0	0	1	0	0			1
25-29	0	0	0	0	0	0	0	0	0	0	0	0	0	0	0	0	0	0	0	0	0	2	0	0	0	0			2
30-34	0	0	0	0	0	0	0	0	0	1	0	0	0	0	0	0	0	0	1	0	0	0	0	1	0	0			3
35-39	0	0	0	1	0	1	0	0	0	0	0	0	0	0	0	0	0	0	0	0	0	0	0	1	0	0			3
40-44	0	0	0	0	0	0	1	0	0	0	0	0	0	0	0	0	0	0	0	0	0	0	0	0	0	0			1
45-49	0	0	0	0	0	0	2	0	0	2	0	0	0	0	0	0	0	0	0	0	0	0	0	1	0	0			5
50-54	0	0	0	0	0	0	1	0	0	1	0	0	0	0	0	0	0	0	0	0	0	1	0	0	0	0			3
55-59	0	0	0	0	0	0	0	0	0	1	0	0	0	0	0	0	0	0	0	0	0	1	0	0	0	0			2
60-64	0	0	0	0	0	0	0	0	0	0	0	0	0	0	0	0	0	0	0	0	0	1	0	0	0	0			1
65+	0	0	0	0	0	0	0	0	0	0	0	0	0	0	0	0	0	0	0	0	0	2	0	0	0	0			2
Tot 18+	0	0	0	1	0	1	4	0	0	5	0	0	0	0	0	0	0	0	1	0	0	7	0	7	0	1			27
Male	0	0	0	1	0	0	4	0	0	5	0	0	0	0	0	0	0	0	1	0	0	4	0	5	0	1	0	0	21
Female	0	0	0	0	0	1	0	0	0	0	0	0	0	0	0	0	0	0	0	0	0	3	0	3	0	0	0	0	7
White	0	0	0	1	0	1	4	0	0	5	0	0	0	0	0	0	0	0	1	0	0	7	0	8	0	0	0	0	27
Black	0	0	0	0	0	0	0	0	0	0	0	0	0	0	0	0	0	0	0	0	0	0	0	0	0	1	0	0	1
Indian	0	0	0	0	0	0	0	0	0	0	0	0	0	0	0	0	0	0	0	0	0	0	0	0	0	0	0	0	0
Asian	0	0	0	0	0	0	0	0	0	0	0	0	0	0	0	0	0	0	0	0	0	0	0	0	0	0	0	0	0
Unk Race	0	0	0	0	0	0	0	0	0	0	0	0	0	0	0	0	0	0	0	0	0		0	0	0	0	0	0	
Total	0	0	0	1	0	1	4	0	0	5	0	0	0	0	0	0	0	0	1	0	0	7	0	8	0	1	0	0	28

Offense Statistics for Year 2015 **Agency or Area:** Waterbury **Pop:** 113,022

Index Offense	Offenses Number	Offenses Rate	Clearances Number	Clearances Pct.	Value Stolen Total	Value Stolen Average
Murder	4	3.5	4	100.0%	$0	$0
Rape	32	28.3	22	68.8%	$20	$1
Robbery	257	227.4	77	30.0%	$348,866	$1,357
Aggravated Assault	174	154.0	80	46.0%	-----	-----
Burglary	522	461.9	90	17.2%	$930,637	$1,783
Larceny	3,193	2,825.1	568	17.8%	$2,358,527	$739
Motor Vehicle Theft	809	715.8	57	7.0%	$6,449,582	$7,972
Arson	14	12.4	3	21.4%	$51,000	$3,643
Crime Index Total[1]:	**4,991**	**4,416.0**	**898**	**18.0%**	**$10,087,632**	**$2,021**

[1] Arson not included

Value Recovered: **$6,326,263**

Murder

Victim-Offender Relationship	female	male
Spouse	0	1
Live-In	0	0
Ex-spouse	0	0
Ex-live-in	0	0
Co-procreator	0	0
Parent	0	0
Stepparent	0	0
In-law	0	0
Grandparent	0	0
Child	0	0
Stepchild	0	0
Grandchild	0	0
Sibling	0	0
Other Family	0	0
Boy/Girlfriend	0	0
Homosexual	0	0
Friend	0	1
Child of Partner	0	0
Neighbor	0	0
Employee	0	0
Employer	0	0
Babysittee	0	0
Acquaintance	0	0
Other Known	0	0
Stranger	0	1
Unknown	0	1

Circumstance	
Argument	3
LEOKA	0
Drug Dealing	0
Gangland	0
Juvenile Gang	0
Lover's Quarrel	0
Mercy Killing	0
Other Felony	1
Other	0
Unknown	0

Weapon	
Handgun	1
Rifle	0
Shotgun	0
Other Gun	0
Unspec. Firearm	0
Knife	2
Blunt Object	0
Motor Vehicle	0
Strongarm	1
Poison	0
Explosives	0
Fire	0
Narcotics	0
Asphyxiation	0
Other	0
Unknown	0

Rape	n (clr)*
Completed	32 (22)
Attempted	0 (0)

Aggravated Assault	n (clr)
Firearm	42 (9)
Knife, Cutting Instrument	54 (32)
Other Dangerous Weapon	41 (24)
Strongarm (hands, feet, etc.)	37 (15)

Other Offenses	n (clr)
Negligent Manslaughter	0 (1)
Simple Assault	991 (832)
Officer Killed	0 nc
Officer Assaulted	39 (39)

*n: offense; clr: clearance; nc: not collected.

Robbery	n (clr)	Total Loss	Avg. Loss
Highway/Street	165	$268,675	$1,628
Gas Station	4	$1,730	$433
Convenience Store	23	$15,396	$669
Bank	9	$15,139	$1,682
Other Business	23	$6,157	$268
Residence	22	$21,817	$992
Miscellaneous	11	$19,952	$1,814
Firearm	107 (27)		
Knife, Sharp Instrument	26 (7)		
Other Dangerous Weapon	16 (6)		
Strongarm (hands, feet, etc.)	108 (37)		

Burglary	n (clr)	Total Loss	Avg. Loss
Residence Night	64	$74,090	$1,158
Residence Day	187	$401,965	$2,150
Residence Unknown	161	$276,603	$1,718
Non-residence Night	60	$37,236	$621
Non-residence Day	16	$10,037	$627
Non-residence Unknown	34	$130,706	$3,844
Forcible Entry	485 (59)		
Unlawful Entry-No Force	30 (24)		
Attempt Forcible Entry	7 (7)		

Larceny	n	Total Loss	Avg. Loss
Pocket-picking	4	$1,149	$287
Purse-snatching	10	$2,219	$222
Shoplifting	1030	$234,553	$228
Items from Motor Vehicles	601	$728,739	$1,213
MV Parts & Accessories	305	$149,075	$489
Bicycles	25	$9,440	$378
Items from Buildings	880	$911,879	$1,036
From Coin-op Machines	8	$4,265	$533
All Other	330	$317,208	$961
$200 and Over	1504	$2,246,934	$1,494
$50 to $200	994	$99,933	$101
Under $50	695	$11,660	$17

Motor Vehicle Theft	n (clr)
Auto	763 (56)
Trucks & Buses	5 (0)
Other Vehicles	41 (1)

Arson	n (clr)	Total Loss	Avg. Loss
Structural	5 (3)	$1,300	$260
Mobile	9 (0)	$49,700	$5,522
Other	0 (0)	$0	$0

Arrest Statistics for Year 2015 Agency: Waterbury

	Murder	Neg. Manslaughter	Forcible Rape	Robbery	Aggravated Assault	Burglary	Larceny-Theft	Motor Vehicle Theft	Arson	Simple Assault	Forgery/Counterfeiting	Fraud	Embezzlement	Stolen Property	Vandalism	Weapons Charges	Prostitution	Sex Offenses	Drug Abuse Violations	Gambling	Offense vs. Family	Driving Under Influence	Liquor Laws	Disorderly Conduct	Vagrancy	All Other Offenses	Curfew and Loitering	Runaways	TOTAL
<10	0	0	1	0	0	0	0	0	0	0	0	0	0	0	0	0	0	0	0	0	0	0	0	0	0	0	0	0	1
10-12	0	0	0	1	0	0	1	1	0	21	0	0	0	0	4	8	0	2	0	0	0	0	1	29	0	5	0	0	73
13-14	0	0	1	1	0	3	12	6	0	30	0	0	0	0	15	6	0	2	10	0	0	0	3	100	0	16	0	0	205
15	0	0	0	0	1	2	11	4	0	19	0	0	0	1	9	8	0	1	6	0	0	0	0	33	0	14	0	0	109
16	0	1	0	2	4	3	18	8	0	27	0	0	0	2	10	8	0	2	2	0	1	0	3	42	0	13	0	0	146
17	0	0	0	1	3	6	15	8	0	26	1	0	0	4	6	6	0	1	9	0	0	0	8	31	0	12	0	0	137
Tot <18	0	1	2	5	8	14	57	27	0	123	1	0	0	7	44	36	0	8	27	0	1	0	15	235	0	60	0	0	671
18	1	0	0	4	2	5	12	3	0	25	2	0	0	1	7	4	0	1	18	1	1	1	0	40	0	26			154
19	0	0	2	2	3	1	11	6	0	26	0	0	0	3	6	5	1	1	22	0	1	1	3	29	0	25			148
20	0	0	1	5	5	2	14	4	0	28	0	2	0	2	8	4	0	1	17	1	3	1	0	25	0	18			141
21	0	0	0	2	1	1	16	3	0	30	0	1	0	3	16	5	2	1	31	1	2	3	0	36	0	30			184
22	1	1	1	2	3	6	15	0	0	43	0	3	0	1	9	5	1	2	30	0	3	4	0	48	0	42			220
23	0	0	0	6	2	5	20	2	1	25	0	3	0	0	12	1	0	1	27	0	0	5	0	45	0	39			194
24	0	0	0	6	2	1	23	1	0	36	0	4	0	1	8	2	0	0	43	0	1	4	0	53	0	45			230
25-29	0	0	3	15	19	17	90	4	0	147	4	9	0	4	39	16	10	4	116	1	12	18	0	170	0	187			885
30-34	1	0	1	18	16	17	88	3	0	108	1	7	0	3	26	13	7	3	62	1	8	14	0	141	0	142			680
35-39	1	0	2	9	15	9	49	3	0	97	1	4	0	5	24	11	5	3	46	2	7	13	0	113	0	118			537
40-44	0	0	0	4	5	12	54	2	0	74	2	5	0	0	20	6	7	4	29	0	6	6	0	96	0	93			425
45-49	0	1	0	7	7	5	52	3	0	47	1	2	0	0	6	3	1	1	26	0	1	9	0	96	0	90			358
50-54	1	0	2	3	5	3	40	2	0	32	0	3	0	0	4	1	0	6	19	0	1	1	0	82	0	59			264
55-59	0	0	1	2	0	3	19	2	0	20	0	2	0	0	7	1	0	1	6	0	2	6	0	55	0	41			168
60-64	0	0	1	0	4	1	13	2	0	8	0	1	0	0	7	0	0	2	4	0	0	3	0	34	0	25			105
65+	0	0	1	0	1	0	2	0	0	5	0	0	0	0	0	0	0	2	1	0	0	4	0	20	0	15			51
Tot 18+	5	2	15	85	90	88	518	40	1	751	11	46	0	23	199	77	34	33	497	7	48	93	3	1083	0	995			4744
Male	4	2	17	82	74	84	393	58	1	602	9	22	0	26	181	96	3	39	459	7	22	65	12	888	0	836	0	0	3982
Female	1	1	0	8	24	18	182	9	0	272	3	24	0	4	62	17	31	2	65	0	27	28	6	430	0	219	0	0	1433
White	4	2	11	41	42	71	416	24	1	501	7	31	0	16	152	63	21	32	270	3	35	73	11	784	0	630	0	0	3241
Black	1	1	6	49	55	30	155	42	0	368	5	15	0	14	90	50	12	9	254	4	14	20	7	529	0	420	0	0	2150
Indian	0	0	0	0	0	1	1	1	0	1	0	0	0	0	1	0	1	0	0	0	0	0	0	2	0	1	0	0	9
Asian	0	0	0	0	1	0	3	0	0	4	0	0	0	0	0	0	0	0	0	0	0	0	0	3	0	4	0	0	15
Unk Race	0	0	0	0	0	0	0	0	0	0	0	0	0	0	0	0	0	0	0	0	0		0	0	0	0	0	0	
Total	5	3	17	90	98	102	575	67	1	874	12	46	0	30	243	113	34	41	524	7	49	93	18	1318	0	1055	0	0	5415

Offense Statistics for Year 2015 **Agency or Area:** Waterford **Pop:** 20,179

Index Offense	Offenses Number	Offenses Rate	Clearances Number	Clearances Pct.	Value Stolen Total	Value Stolen Average
Murder	0	0.0	0	-----	$0	-----
Rape	9	44.6	4	44.4%	$0	$0
Robbery	8	39.6	6	75.0%	$14,424	$1,803
Aggravated Assault	39	193.3	39	100.0%	-----	-----
Burglary	30	148.7	11	36.7%	$153,850	$5,128
Larceny	368	1,823.7	254	69.0%	$267,502	$727
Motor Vehicle Theft	14	69.4	4	28.6%	$121,000	$8,643
Arson	0	0.0	0	-----	$0	-----
Crime Index Total[1]:	**468**	**2,319.2**	**318**	**67.9%**	**$556,776**	**$1,190**

[1] Arson not included

Value Recovered: **$88,570**

Murder

Victim-Offender Relationship	female	male
Spouse	0	0
Live-In	0	0
Ex-spouse	0	0
Ex-live-in	0	0
Co-procreator	0	0
Parent	0	0
Stepparent	0	0
In-law	0	0
Grandparent	0	0
Child	0	0
Stepchild	0	0
Grandchild	0	0
Sibling	0	0
Other Family	0	0
Boy/Girlfriend	0	0
Homosexual	0	0
Friend	0	0
Child of Partner	0	0
Neighbor	0	0
Employee	0	0
Employer	0	0
Babysittee	0	0
Acquaintance	0	0
Other Known	0	0
Stranger	0	0
Unknown	0	0

Circumstance	
Argument	0
LEOKA	0
Drug Dealing	0
Gangland	0
Juvenile Gang	0
Lover's Quarrel	0
Mercy Killing	0
Other Felony	0
Other	0
Unknown	0

Weapon	
Handgun	0
Rifle	0
Shotgun	0
Other Gun	0
Unspec. Firearm	0
Knife	0
Blunt Object	0
Motor Vehicle	0
Strongarm	0
Poison	0
Explosives	0
Fire	0
Narcotics	0
Asphyxiation	0
Other	0
Unknown	0

Rape	n (clr)*
Completed	8 (4)
Attempted	1 (0)

Aggravated Assault	n (clr)
Firearm	0 (0)
Knife, Cutting Instrument	0 (0)
Other Dangerous Weapon	10 (10)
Strongarm (hands, feet, etc.)	29 (29)

Other Offenses	n (clr)
Negligent Manslaughter	0 (0)
Simple Assault	102 (98)
Officer Killed	0 nc
Officer Assaulted	1 (0)

*n: offense; clr: clearance; nc: not collected.

Robbery	n (clr)	Total Loss	Avg. Loss
Highway/Street	0	$0	$0
Gas Station	0	$0	$0
Convenience Store	2	$390	$195
Bank	1	$10,934	$10,934
Other Business	4	$2,000	$500
Residence	0	$0	$0
Miscellaneous	1	$1,100	$1,100
Firearm	0 (0)		
Knife, Sharp Instrument	0 (0)		
Other Dangerous Weapon	1 (0)		
Strongarm (hands, feet, etc.)	7 (6)		

Burglary	n (clr)	Total Loss	Avg. Loss
Residence Night	0	$0	$0
Residence Day	0	$0	$0
Residence Unknown	21	$144,992	$6,904
Non-residence Night	0	$0	$0
Non-residence Day	0	$0	$0
Non-residence Unknown	9	$8,858	$984
Forcible Entry	5 (2)		
Unlawful Entry-No Force	24 (9)		
Attempt Forcible Entry	1 (0)		

Larceny	n	Total Loss	Avg. Loss
Pocket-picking	0	$0	$0
Purse-snatching	0	$0	$0
Shoplifting	250	$116,028	$464
Items from Motor Vehicles	23	$19,268	$838
MV Parts & Accessories	6	$600	$100
Bicycles	5	$1,566	$313
Items from Buildings	17	$40,412	$2,377
From Coin-op Machines	0	$0	$0
All Other	67	$89,628	$1,338
$200 and Over	188	$251,238	$1,336
$50 to $200	137	$15,484	$113
Under $50	43	$780	$18

Motor Vehicle Theft	n (clr)
Auto	12 (3)
Trucks & Buses	1 (0)
Other Vehicles	1 (1)

Arson	n (clr)	Total Loss	Avg. Loss
Structural	0 (0)	$0	$0
Mobile	0 (0)	$0	$0
Other	0 (0)	$0	$0

Arrest Statistics for Year 2015 Agency: Waterford

	Murder	Neg. Manslaughter	Forcible Rape	Robbery	Aggravated Assault	Burglary	Larceny-Theft	Motor Vehicle Theft	Arson	Simple Assault	Forgery/Counterfeiting	Fraud	Embezzlement	Stolen Property	Vandalism	Weapons Charges	Prostitution	Sex Offenses	Drug Abuse Violations	Gambling	Offense vs. Family	Driving Under Influence	Liquor Laws	Disorderly Conduct	Vagrancy	All Other Offenses	Curfew and Loitering	Runaways	TOTAL
<10	0	0	0	0	0	0	0	0	0	0	0	0	0	0	0	0	0	0	0	0	0	0	0	0	0	0	0	0	0
10-12	0	0	0	0	2	0	1	0	0	1	0	0	0	0	2	0	0	0	0	0	0	0	0	0	0	0	0	0	6
13-14	0	0	0	0	1	1	8	0	0	6	0	0	0	0	2	0	0	0	0	0	0	0	0	3	0	1	0	0	22
15	0	0	0	0	1	1	10	0	0	5	0	0	0	0	1	0	0	0	0	0	0	0	0	1	0	1	0	0	20
16	0	0	0	0	2	2	8	0	0	6	0	0	0	0	2	0	0	0	0	0	0	0	0	1	0	1	0	0	22
17	0	0	0	0	1	0	5	1	0	7	0	0	0	0	2	0	0	0	3	0	0	0	0	1	0	1	0	0	21
Tot <18	0	0	0	0	7	4	32	1	0	25	0	0	0	0	9	0	0	0	3	0	0	0	0	6	0	4	0	0	91
18	0	0	0	0	1	0	4	0	0	1	0	0	0	0	0	0	0	0	7	0	0	1	0	0	0	4			18
19	0	0	0	0	0	0	4	0	0	1	0	1	1	1	0	0	0	0	4	0	0	0	0	0	0	6			18
20	0	0	0	0	0	0	12	0	0	7	0	0	0	0	1	0	0	0	3	0	0	2	0	1	0	28			54
21	0	0	0	0	1	0	8	0	0	3	0	1	0	0	1	0	0	0	4	0	0	2	0	0	0	13			33
22	0	0	0	0	2	0	7	0	0	3	0	1	1	0	0	0	0	0	1	0	1	7	0	0	0	19			42
23	0	0	0	0	1	0	14	0	0	2	0	1	0	0	0	1	0	0	1	0	1	2	0	0	0	24			47
24	0	0	0	0	1	0	9	0	0	0	0	1	0	0	1	0	0	0	2	0	0	4	1	0	0	27			46
25-29	0	0	1	4	5	1	64	0	0	8	1	1	0	1	1	0	0	1	14	0	2	11	0	0	0	95			210
30-34	0	0	0	1	5	1	47	0	0	6	1	0	0	0	0	0	0	0	9	0	0	6	0	2	0	77			155
35-39	0	0	0	0	4	0	37	0	0	3	1	0	0	3	2	0	0	0	5	0	0	8	0	2	0	51			116
40-44	0	0	0	0	2	1	24	1	0	4	0	0	0	0	0	0	0	0	2	0	3	9	0	0	0	32			78
45-49	0	0	0	0	4	0	24	0	0	6	0	1	0	1	1	1	0	1	3	0	0	7	0	0	0	22			71
50-54	0	0	0	1	2	0	17	0	0	10	0	0	1	0	0	0	0	0	4	0	1	14	0	1	0	22			73
55-59	0	0	0	0	4	0	4	1	0	3	0	0	0	0	0	0	0	0	2	0	0	7	0	0	0	20			41
60-64	0	0	1	0	1	0	3	0	0	4	0	0	0	0	0	0	0	0	1	0	0	4	0	0	0	2			16
65+	0	0	0	0	1	0	1	0	0	0	0	0	0	0	0	0	0	0	0	0	0	2	0	0	0	3			7
Tot 18+	0	0	2	6	34	3	279	2	0	61	3	7	3	6	7	2	0	2	62	0	8	86	1	6	0	445			1025
Male	0	0	2	5	30	6	163	3	0	56	2	2	1	4	12	2	0	2	48	0	4	63	1	4	0	285	0	0	695
Female	0	0	0	1	11	1	148	0	0	30	1	5	2	2	4	0	0	0	17	0	4	23	0	8	0	164	0	0	421
White	0	0	2	4	32	7	246	3	0	62	1	4	1	5	10	2	0	2	53	0	5	76	0	10	0	363	0	0	888
Black	0	0	0	2	9	0	58	0	0	22	2	3	2	1	5	0	0	0	8	0	3	4	1	2	0	81	0	0	203
Indian	0	0	0	0	0	0	0	0	0	0	0	0	0	0	0	0	0	0	0	0	0	0	0	0	0	0	0	0	0
Asian	0	0	0	0	0	0	1	0	0	1	0	0	0	0	0	0	0	0	0	0	0	0	0	0	0	1	0	0	3
Unk Race	0	0	0	0	0	0	6	0	0	1	0	0	0	0	1	0	0	0	4	0	0	6	0	0	0	4	0	0	22
Total	0	0	2	6	41	7	311	3	0	86	3	7	3	6	16	2	0	2	65	0	8	86	1	12	0	449	0	0	1116

Offense Statistics for Year 2015 **Agency or Area:** Watertown **Pop:** 22,821

Index Offense	Offenses Number	Offenses Rate	Clearances Number	Clearances Pct.	Value Stolen Total	Value Stolen Average
Murder	0	0.0	0	-----	$0	-----
Rape	3	13.1	1	33.3%	$0	$0
Robbery	7	30.7	2	28.6%	$13,689	$1,956
Aggravated Assault	15	65.7	15	100.0%	-----	-----
Burglary	72	315.5	19	26.4%	$179,564	$2,494
Larceny	358	1,568.7	69	19.3%	$266,768	$745
Motor Vehicle Theft	24	105.2	1	4.2%	$221,547	$9,231
Arson	0	0.0	0	-----	$0	-----
Crime Index Total[1]:	**479**	**2,098.9**	**107**	**22.3%**	**$681,568**	**$1,423**

[1] Arson not included

Value Recovered: $219,136

Murder

Victim-Offender Relationship	female	male
Spouse	0	0
Live-In	0	0
Ex-spouse	0	0
Ex-live-in	0	0
Co-procreator	0	0
Parent	0	0
Stepparent	0	0
In-law	0	0
Grandparent	0	0
Child	0	0
Stepchild	0	0
Grandchild	0	0
Sibling	0	0
Other Family	0	0
Boy/Girlfriend	0	0
Homosexual	0	0
Friend	0	0
Child of Partner	0	0
Neighbor	0	0
Employee	0	0
Employer	0	0
Babysittee	0	0
Acquaintance	0	0
Other Known	0	0
Stranger	0	0
Unknown	0	0

Circumstance	
Argument	0
LEOKA	0
Drug Dealing	0
Gangland	0
Juvenile Gang	0
Lover's Quarrel	0
Mercy Killing	0
Other Felony	0
Other	0
Unknown	0

Weapon	
Handgun	0
Rifle	0
Shotgun	0
Other Gun	0
Unspec. Firearm	0
Knife	0
Blunt Object	0
Motor Vehicle	0
Strongarm	0
Poison	0
Explosives	0
Fire	0
Narcotics	0
Asphyxiation	0
Other	0
Unknown	0

Rape	n (clr)*
Completed	3 (1)
Attempted	*0 (0)*

Aggravated Assault	n (clr)
Firearm	*0 (0)*
Knife, Cutting Instrument	5 (5)
Other Dangerous Weapon	3 (3)
Strongarm (hands, feet, etc.)	7 (7)

Other Offenses	n (clr)
Negligent Manslaughter	*0 (0)*
Simple Assault	151 (138)
Officer Killed	*0* nc
Officer Assaulted	1 (1)

*n: offense; clr: clearance; nc: not collected.

Robbery	n (clr)	Total Loss	Avg. Loss
Highway/Street	*0*	*$0*	*$0*
Gas Station	*0*	*$0*	*$0*
Convenience Store	*0*	*$0*	*$0*
Bank	1	$3,754	$3,754
Other Business	3	$9,371	$3,124
Residence	1	$2	$2
Miscellaneous	2	$562	$281
Firearm	*0 (0)*		
Knife, Sharp Instrument	2 (0)		
Other Dangerous Weapon	*0 (0)*		
Strongarm (hands, feet, etc.)	5 (2)		

Burglary	n (clr)	Total Loss	Avg. Loss
Residence Night	12	$9,639	$803
Residence Day	48	$149,703	$3,119
Residence Unknown	*0*	*$0*	*$0*
Non-residence Night	2	$6,202	$3,101
Non-residence Day	10	$14,020	$1,402
Non-residence Unknown	*0*	*$0*	*$0*
Forcible Entry	26 (6)		
Unlawful Entry-No Force	39 (8)		
Attempt Forcible Entry	7 (5)		

Larceny	n	Total Loss	Avg. Loss
Pocket-picking	1	$100	$100
Purse-snatching	*0*	*$0*	*$0*
Shoplifting	56	$15,105	$270
Items from Motor Vehicles	139	$37,110	$267
MV Parts & Accessories	31	$67,758	$2,186
Bicycles	12	$3,436	$286
Items from Buildings	65	$101,831	$1,567
From Coin-op Machines	*0*	*$0*	*$0*
All Other	54	$41,428	$767
$200 and Over	146	$255,338	$1,749
$50 to $200	98	$10,500	$107
Under $50	114	$930	$8

Motor Vehicle Theft	n (clr)
Auto	22 (1)
Trucks & Buses	*0 (0)*
Other Vehicles	2 (0)

Arson	n (clr)	Total Loss	Avg. Loss
Structural	*0 (0)*	*$0*	*$0*
Mobile	*0 (0)*	*$0*	*$0*
Other	*0 (0)*	*$0*	*$0*

Arrest Statistics for Year 2015 Agency: Watertown

	Murder	Neg. Manslaughter	Forcible Rape	Robbery	Aggravated Assault	Burglary	Larceny-Theft	Motor Vehicle Theft	Arson	Simple Assault	Forgery/Counterfeiting	Fraud	Embezzlement	Stolen Property	Vandalism	Weapons Charges	Prostitution	Sex Offenses	Drug Abuse Violations	Gambling	Offense vs. Family	Driving Under Influence	Liquor Laws	Disorderly Conduct	Vagrancy	All Other Offenses	Curfew and Loitering	Runaways	TOTAL
<10	0	0	0	0	0	0	0	0	0	0	0	0	0	0	0	0	0	0	0	0	0	0	0	0	0	0	0	0	0
10-12	0	0	0	0	0	0	0	0	0	2	0	0	0	0	0	0	0	0	0	0	0	0	0	0	0	1	0	0	3
13-14	0	0	0	0	0	1	0	0	0	6	0	0	0	0	2	0	0	0	0	0	0	0	0	0	0	0	0	0	9
15	0	0	1	0	0	2	1	0	0	5	0	0	0	0	1	0	0	0	0	0	0	0	0	0	0	4	0	0	14
16	0	0	0	0	1	1	0	0	0	5	0	0	0	0	0	2	0	0	3	0	0	0	0	0	0	1	0	0	13
17	0	0	0	0	0	0	1	1	0	4	0	0	0	1	0	0	0	0	0	0	0	0	0	0	0	0	0	0	7
Tot <18	0	0	1	0	1	4	2	1	0	22	0	0	0	1	3	2	0	0	3	0	0	0	0	0	0	6	0	0	46
18	0	0	0	0	0	0	3	0	0	6	0	0	0	0	0	1	0	0	3	0	1	0	0	1	0	2			17
19	0	0	0	0	0	0	0	0	0	3	0	0	0	0	0	0	0	0	1	0	1	0	0	0	0	1			6
20	0	0	0	1	0	0	0	0	0	3	1	0	1	0	0	0	0	0	1	0	0	3	0	0	0	0			10
21	0	0	0	0	0	0	0	0	0	3	1	0	0	0	0	0	0	0	0	0	0	1	0	0	0	0			5
22	0	0	0	0	1	0	0	0	0	4	0	0	0	0	0	0	0	0	4	0	0	0	0	0	0	2			11
23	0	0	0	0	0	0	1	0	0	4	0	0	0	0	0	0	0	0	1	0	0	0	0	0	0	4			10
24	0	0	0	0	1	1	2	0	0	2	0	1	0	0	0	0	0	0	3	0	0	2	0	1	0	1			14
25-29	0	0	0	3	4	9	15	0	0	11	0	3	2	0	0	1	0	1	8	0	0	3	1	2	0	15			78
30-34	0	0	0	0	4	6	18	0	0	23	1	3	0	0	1	0	3	0	3	0	2	3	0	0	0	11			78
35-39	0	0	0	0	0	2	2	0	0	12	0	0	1	0	0	1	0	0	2	0	3	4	1	1	0	6			35
40-44	0	0	0	0	3	1	6	0	0	12	0	0	0	0	0	0	0	0	0	0	3	3	0	0	0	2			30
45-49	0	0	0	0	1	1	5	0	0	14	0	0	0	0	0	0	0	0	3	0	6	4	0	1	0	1			36
50-54	0	0	0	0	0	1	4	0	0	5	2	2	2	0	0	0	0	1	0	0	0	4	0	0	0	0			21
55-59	0	0	0	0	0	0	4	0	0	7	1	0	1	0	0	0	0	0	2	0	1	7	0	0	0	7			30
60-64	0	0	0	0	0	0	1	0	0	3	0	0	0	0	0	0	0	0	0	0	0	1	0	0	0	1			6
65+	0	0	0	0	0	0	0	0	0	0	0	0	0	0	0	0	0	0	0	0	0	1	0	0	0	0			1
Tot 18+	0	0	0	4	14	21	61	0	0	112	6	9	7	0	1	3	3	2	31	0	17	36	2	6	0	53			388
Male	0	0	1	4	8	20	46	0	0	92	4	6	3	1	3	5	3	2	28	0	15	22	2	5	0	47	0	0	317
Female	0	0	0	0	7	5	17	1	0	42	2	3	4	0	1	0	0	0	6	0	2	14	0	1	0	12	0	0	117
White	0	0	1	4	9	21	52	0	0	112	4	9	6	0	4	4	0	2	21	0	17	33	2	5	0	49	0	0	355
Black	0	0	0	0	5	4	9	1	0	15	1	0	0	0	0	1	3	0	10	0	0	0	0	0	0	9	0	0	58
Indian	0	0	0	0	0	0	0	0	0	0	0	0	0	0	0	0	0	0	0	0	0	0	0	0	0	0	0	0	0
Asian	0	0	0	0	0	0	0	0	0	3	0	0	0	0	0	0	0	0	1	0	0	0	0	0	0	1	0	0	5
Unk Race	0	0	0	0	1	0	2	0	0	4	1	0	1	1	0	0	0	0	2	0	0	3	0	1	0	0	0	0	16
Total	0	0	1	4	15	25	63	1	0	134	6	9	7	1	4	5	3	2	34	0	17	36	2	6	0	59	0	0	434

Offense Statistics for Year 2015 **Agency or Area:** West Hartford **Pop:** 66,997

Index Offense	Offenses Number	Offenses Rate	Clearances Number	Clearances Pct.	Value Stolen Total	Value Stolen Average
Murder	0	0.0	0	-----	$0	-----
Rape	2	3.0	1	50.0%	$0	$0
Robbery	46	68.7	21	45.7%	$32,475	$706
Aggravated Assault	8	11.9	5	62.5%	-----	-----
Burglary	156	232.8	47	30.1%	$742,590	$4,760
Larceny	1,208	1,803.1	301	24.9%	$682,994	$565
Motor Vehicle Theft	109	162.7	24	22.0%	$725,882	$6,659
Arson	0	0.0	0	-----	$0	-----
Crime Index Total[1]:	**1,529**	**2,282.2**	**399**	**26.1%**	**$2,183,941**	**$1,428**

[1] Arson not included

Value Recovered: $1,193,560

Murder

Victim-Offender Relationship	female	male
Spouse	0	0
Live-In	0	0
Ex-spouse	0	0
Ex-live-in	0	0
Co-procreator	0	0
Parent	0	0
Stepparent	0	0
In-law	0	0
Grandparent	0	0
Child	0	0
Stepchild	0	0
Grandchild	0	0
Sibling	0	0
Other Family	0	0
Boy/Girlfriend	0	0
Homosexual	0	0
Friend	0	0
Child of Partner	0	0
Neighbor	0	0
Employee	0	0
Employer	0	0
Babysittee	0	0
Acquaintance	0	0
Other Known	0	0
Stranger	0	0
Unknown	0	0

Circumstance	
Argument	0
LEOKA	0
Drug Dealing	0
Gangland	0
Juvenile Gang	0
Lover's Quarrel	0
Mercy Killing	0
Other Felony	0
Other	0
Unknown	0

Weapon	
Handgun	0
Rifle	0
Shotgun	0
Other Gun	0
Unspec. Firearm	0
Knife	0
Blunt Object	0
Motor Vehicle	0
Strongarm	0
Poison	0
Explosives	0
Fire	0
Narcotics	0
Asphyxiation	0
Other	0
Unknown	0

Rape	n (clr)*
Completed	2 (1)
Attempted	*0 (0)*

Aggravated Assault	n (clr)
Firearm	*0 (0)*
Knife, Cutting Instrument	6 (4)
Other Dangerous Weapon	1 (1)
Strongarm (hands, feet, etc.)	1 (0)

Other Offenses	n (clr)
Negligent Manslaughter	*0 (0)*
Simple Assault	217 (88)
Officer Killed	*0* nc
Officer Assaulted	7 (7)

*n: offense; clr: clearance; nc: not collected.

Robbery	n (clr)	Total Loss	Avg. Loss
Highway/Street	10	$4,261	$426
Gas Station	*0*	*$0*	*$0*
Convenience Store	3	$1,980	$660
Bank	5	$15,492	$3,098
Other Business	18	$6,321	$351
Residence	4	$457	$114
Miscellaneous	6	$3,964	$661
Firearm	11 (3)		
Knife, Sharp Instrument	3 (2)		
Other Dangerous Weapon	5 (1)		
Strongarm (hands, feet, etc.)	27 (15)		

Burglary	n (clr)	Total Loss	Avg. Loss
Residence Night	44	$53,849	$1,224
Residence Day	56	$482,986	$8,625
Residence Unknown	*0*	*$0*	*$0*
Non-residence Night	39	$109,828	$2,816
Non-residence Day	17	$95,927	$5,643
Non-residence Unknown	*0*	*$0*	*$0*
Forcible Entry	68 (19)		
Unlawful Entry-No Force	73 (21)		
Attempt Forcible Entry	15 (7)		

Larceny	n	Total Loss	Avg. Loss
Pocket-picking	*0*	*$0*	*$0*
Purse-snatching	*0*	*$0*	*$0*
Shoplifting	446	$136,522	$306
Items from Motor Vehicles	349	$126,043	$361
MV Parts & Accessories	71	$60,253	$849
Bicycles	56	$17,754	$317
Items from Buildings	139	$191,504	$1,378
From Coin-op Machines	*0*	*$0*	*$0*
All Other	147	$150,918	$1,027
$200 and Over	506	$641,012	$1,267
$50 to $200	350	$37,368	$107
Under $50	352	$4,614	$13

Motor Vehicle Theft	n (clr)
Auto	97 (22)
Trucks & Buses	6 (1)
Other Vehicles	6 (1)

Arson	n (clr)	Total Loss	Avg. Loss
Structural	*0 (0)*	*$0*	*$0*
Mobile	*0 (0)*	*$0*	*$0*
Other	*0 (0)*	*$0*	*$0*

Arrest Statistics for Year 2015 Agency: West Hartford

	Murder	Neg. Manslaughter	Forcible Rape	Robbery	Aggravated Assault	Burglary	Larceny-Theft	Motor Vehicle Theft	Arson	Simple Assault	Forgery/Counterfeiting	Fraud	Embezzlement	Stolen Property	Vandalism	Weapons Charges	Prostitution	Sex Offenses	Drug Abuse Violations	Gambling	Offense vs. Family	Driving Under Influence	Liquor Laws	Disorderly Conduct	Vagrancy	All Other Offenses	Curfew and Loitering	Runaways	TOTAL
<10	0	0	0	0	0	0	0	0	0	0	0	0	0	0	0	0	0	0	0	0	0	0	0	0	0	0	0	0	0
10-12	0	0	0	0	0	1	2	0	0	2	0	0	0	0	0	1	0	0	0	0	0	0	0	0	0	0	0	0	6
13-14	0	0	0	0	0	7	21	2	0	3	0	1	0	1	1	1	0	0	0	0	0	0	0	9	0	2	0	0	48
15	0	0	0	0	0	2	9	5	0	7	0	0	0	0	1	1	0	0	2	0	0	0	1	10	0	4	0	0	42
16	0	0	0	2	0	1	15	0	0	5	1	0	0	4	0	2	0	0	5	0	0	0	0	11	0	1	0	0	47
17	0	0	0	0	0	3	23	5	0	4	0	0	0	2	2	0	0	0	5	0	0	0	1	9	0	3	0	0	57
Tot <18	0	0	0	2	0	14	70	12	0	21	1	1	0	7	4	5	0	0	12	0	0	0	2	39	0	10	0	0	200
18	0	0	0	1	0	3	8	3	0	2	1	0	0	1	2	1	0	0	7	0	1	0	0	9	0	7			46
19	0	0	0	0	0	3	9	2	0	2	0	0	4	0	0	2	0	0	5	0	2	1	0	8	0	5			43
20	0	0	0	1	0	4	4	1	0	3	0	0	2	1	0	1	0	0	21	0	3	0	0	11	0	6			58
21	0	0	0	5	0	3	8	0	0	0	1	1	3	0	0	0	0	0	18	0	1	3	0	4	0	2			49
22	0	0	0	1	0	0	3	0	0	2	0	2	3	0	0	1	0	1	16	0	2	9	0	9	0	4			53
23	0	0	0	1	0	4	10	0	0	2	0	2	1	0	1	0	0	0	9	0	1	10	0	5	0	3			49
24	0	0	0	3	2	3	7	0	0	2	2	0	0	0	1	0	0	0	42	0	1	8	0	6	0	4			81
25-29	0	0	0	2	0	7	35	2	0	8	1	2	3	2	4	2	3	0	86	0	8	38	0	31	0	25			259
30-34	0	0	0	1	0	9	55	0	0	5	5	1	1	4	2	1	1	0	49	0	2	22	0	18	0	21			197
35-39	0	0	1	4	0	2	42	1	0	12	2	1	0	0	0	2	0	0	34	0	5	17	0	15	0	16			154
40-44	0	0	0	2	0	2	21	0	0	6	0	1	1	0	0	2	0	0	21	0	4	10	0	13	0	8			91
45-49	0	0	0	4	2	1	32	0	0	2	1	1	0	0	0	0	0	0	16	0	0	16	0	8	0	9			92
50-54	0	0	0	2	0	0	21	0	0	3	1	0	0	0	0	0	0	0	13	0	4	11	0	14	0	4			73
55-59	0	0	0	0	0	0	13	0	0	2	0	0	0	0	0	0	0	0	5	0	2	5	0	3	0	4			34
60-64	0	0	0	0	0	0	7	0	0	0	0	0	0	0	0	0	0	0	1	0	0	5	0	4	0	2			19
65+	0	0	0	0	0	0	6	0	0	1	0	0	0	0	0	0	0	0	0	0	1	3	0	1	0	0			12
Tot 18+	0	0	1	27	4	41	281	9	0	52	14	11	18	8	10	12	4	1	343	0	37	158	0	159	0	120			1310
Male	0	0	1	22	2	50	214	17	0	48	8	8	9	14	11	16	2	1	272	0	29	100	2	122	0	86	0	0	1034
Female	0	0	0	7	2	5	137	4	0	25	7	4	9	1	3	1	2	0	83	0	8	58	0	76	0	44	0	0	476
White	0	0	0	14	2	37	215	9	0	43	7	7	8	11	7	12	2	1	312	0	26	131	1	118	0	93	0	0	1056
Black	0	0	1	15	1	18	124	12	0	29	8	4	8	3	6	5	2	0	39	0	11	18	1	73	0	34	0	0	412
Indian	0	0	0	0	0	0	2	0	0	0	0	0	0	0	0	0	0	0	1	0	0	6	0	0	0	0	0	0	9
Asian	0	0	0	0	1	0	7	0	0	1	0	1	1	0	1	0	0	0	0	0	0	2	0	4	0	3	0	0	21
Unk Race	0	0	0	0	0	0	3	0	0	0	0	0	1	1	0	0	0	0	3	0	0	1	0	3	0	0	0	0	12
Total	0	0	1	29	4	55	351	21	0	73	15	12	18	15	14	17	4	1	355	0	37	158	2	198	0	130	0	0	1510

Offense Statistics for Year 2015 **Agency or Area:** West Haven **Pop:** 55,167

Index Offense	Offenses Number	Offenses Rate	Clearances Number	Clearances Pct.	Value Stolen Total	Value Stolen Average
Murder	1	1.8	0	0.0%	$0	$0
Rape	9	16.3	1	11.1%	$0	$0
Robbery	42	76.1	10	23.8%	$15,536	$370
Aggravated Assault	34	61.6	17	50.0%	-----	-----
Burglary	141	255.6	10	7.1%	$364,131	$2,582
Larceny	695	1,259.8	110	15.8%	$451,415	$650
Motor Vehicle Theft	108	195.8	8	7.4%	$508,213	$4,706
Arson	3	5.4	1	33.3%	$4,501	$1,500
Crime Index Total[1]:	**1,030**	**1,867.1**	**156**	**15.1%**	**$1,339,295**	**$1,300**

[1] Arson not included

Value Recovered: **$168,389**

Murder

Victim-Offender Relationship	female	male
Spouse	0	0
Live-In	0	0
Ex-spouse	0	0
Ex-live-in	0	0
Co-procreator	0	0
Parent	0	0
Stepparent	0	0
In-law	0	0
Grandparent	0	0
Child	0	0
Stepchild	0	0
Grandchild	0	0
Sibling	0	0
Other Family	0	0
Boy/Girlfriend	0	0
Homosexual	0	0
Friend	0	0
Child of Partner	0	0
Neighbor	0	0
Employee	0	0
Employer	0	0
Babysittee	0	0
Acquaintance	0	0
Other Known	0	1
Stranger	0	0
Unknown	0	0

Circumstance	
Argument	0
LEOKA	0
Drug Dealing	0
Gangland	0
Juvenile Gang	0
Lover's Quarrel	0
Mercy Killing	0
Other Felony	0
Other	0
Unknown	1

Weapon	
Handgun	0
Rifle	0
Shotgun	0
Other Gun	0
Unspec. Firearm	1
Knife	0
Blunt Object	0
Motor Vehicle	0
Strongarm	0
Poison	0
Explosives	0
Fire	0
Narcotics	0
Asphyxiation	0
Other	0
Unknown	0

Rape	n (clr)*
Completed	8 (0)
Attempted	1 (1)

Aggravated Assault	n (clr)
Firearm	2 (2)
Knife, Cutting Instrument	7 (4)
Other Dangerous Weapon	17 (10)
Strongarm (hands, feet, etc.)	8 (1)

Other Offenses	n (clr)
Negligent Manslaughter	0 (0)
Simple Assault	153 (86)
Officer Killed	0 nc
Officer Assaulted	1 (1)

*n: offense; clr: clearance; nc: not collected.

Robbery	n (clr)	Total Loss	Avg. Loss
Highway/Street	16	$5,579	$349
Gas Station	3	$4,101	$1,367
Convenience Store	5	$1,050	$210
Bank	2	$2,428	$1,214
Other Business	1	$218	$218
Residence	7	$1,799	$257
Miscellaneous	8	$361	$45
Firearm	12 (0)		
Knife, Sharp Instrument	3 (3)		
Other Dangerous Weapon	14 (2)		
Strongarm (hands, feet, etc.)	13 (5)		

Burglary	n (clr)	Total Loss	Avg. Loss
Residence Night	37	$229,132	$6,193
Residence Day	62	$92,940	$1,499
Residence Unknown	0	$0	$0
Non-residence Night	20	$10,200	$510
Non-residence Day	22	$31,859	$1,448
Non-residence Unknown	0	$0	$0
Forcible Entry	76 (4)		
Unlawful Entry-No Force	56 (4)		
Attempt Forcible Entry	9 (2)		

Larceny	n	Total Loss	Avg. Loss
Pocket-picking	1	$180	$180
Purse-snatching	0	$0	$0
Shoplifting	179	$28,403	$159
Items from Motor Vehicles	112	$61,327	$548
MV Parts & Accessories	67	$48,394	$722
Bicycles	35	$8,553	$244
Items from Buildings	58	$39,310	$678
From Coin-op Machines	2	$40	$20
All Other	241	$265,208	$1,100
$200 and Over	291	$428,652	$1,473
$50 to $200	190	$19,782	$104
Under $50	214	$2,981	$14

Motor Vehicle Theft	n (clr)
Auto	91 (8)
Trucks & Buses	0 (0)
Other Vehicles	17 (0)

Arson	n (clr)	Total Loss	Avg. Loss
Structural	1 (0)	$0	$0
Mobile	1 (0)	$4,500	$4,500
Other	1 (1)	$1	$1

Arrest Statistics for Year 2015 Agency: West Haven

	Murder	Neg. Manslaughter	Forcible Rape	Robbery	Aggravated Assault	Burglary	Larceny-Theft	Motor Vehicle Theft	Arson	Simple Assault	Forgery/Counterfeiting	Fraud	Embezzlement	Stolen Property	Vandalism	Weapons Charges	Prostitution	Sex Offenses	Drug Abuse Violations	Gambling	Offense vs. Family	Driving Under Influence	Liquor Laws	Disorderly Conduct	Vagrancy	All Other Offenses	Curfew and Loitering	Runaways	TOTAL
<10	0	0	0	0	0	0	0	0	0	0	0	0	0	0	0	0	0	0	0	0	0	0	0	0	0	0	0	0	0
10-12	0	0	0	0	0	0	0	0	0	0	0	0	0	0	0	0	0	0	0	0	0	0	0	1	0	0	0	0	1
13-14	0	0	0	0	0	0	2	0	2	1	0	0	0	2	1	0	0	0	0	0	0	0	0	5	0	6	0	0	19
15	0	0	0	2	0	2	0	0	0	1	0	0	0	2	1	0	0	0	0	0	0	0	0	4	0	3	0	0	15
16	0	0	0	0	0	0	3	1	0	0	0	0	0	0	1	0	0	0	0	0	0	0	0	5	0	3	0	0	13
17	0	0	0	2	0	0	3	0	0	2	0	0	0	0	2	0	0	1	2	0	0	0	0	3	0	3	0	0	18
Tot <18	0	0	0	4	0	2	8	1	2	4	0	0	0	4	5	0	0	1	2	0	0	0	0	18	0	15	0	0	66
18	0	0	0	1	0	2	5	0	0	1	0	1	0	1	0	0	0	0	0	0	0	0	0	17	0	13			41
19	0	0	0	2	0	0	3	0	0	1	1	0	0	1	2	0	0	0	4	0	0	0	0	13	0	27			54
20	0	0	0	0	0	0	1	0	0	1	0	0	0	0	0	1	0	0	3	0	1	2	0	3	0	21			33
21	0	0	0	0	1	0	2	0	0	1	0	1	0	0	0	0	0	0	4	0	0	3	0	16	0	14			42
22	0	0	0	0	0	0	5	0	0	3	0	0	0	1	3	1	0	0	2	0	1	1	0	10	0	22			49
23	0	0	0	0	2	0	8	0	0	0	0	0	0	0	0	1	0	0	3	0	1	2	0	16	0	16			49
24	0	0	0	1	0	0	1	0	0	2	1	0	0	0	0	0	3	0	4	0	0	3	0	9	0	19			43
25-29	0	0	0	1	4	3	29	2	1	9	0	1	0	0	2	4	2	1	18	0	5	7	0	71	0	115			275
30-34	0	0	0	1	3	2	16	0	0	1	1	1	0	0	1	0	0	0	8	0	2	9	0	42	0	60			147
35-39	0	0	1	0	1	3	11	0	0	5	1	2	0	0	0	0	0	0	11	0	3	5	0	49	0	47			139
40-44	0	0	0	0	0	1	7	0	0	5	0	3	0	0	0	2	0	0	13	0	1	7	0	33	0	41			113
45-49	0	0	0	0	2	3	12	0	0	7	0	1	0	0	2	0	0	0	7	0	5	4	0	32	0	36			111
50-54	0	0	1	0	2	2	16	0	0	4	0	1	0	0	2	0	0	0	3	0	4	7	0	35	0	32			109
55-59	0	0	0	0	1	1	12	0	0	2	0	2	0	0	0	1	0	0	1	0	0	4	0	18	0	24			66
60-64	0	0	0	1	0	1	2	0	0	1	0	0	0	0	0	0	0	0	1	0	0	1	0	4	0	6			17
65+	0	0	0	0	0	0	0	0	0	0	0	0	0	0	0	0	0	0	0	0	0	2	0	6	0	12			20
Tot 18+	0	0	2	7	16	18	130	2	1	43	4	13	0	3	12	10	5	1	82	0	23	57	0	374	0	505			1308
Male	0	0	2	10	11	15	87	3	3	35	2	7	0	5	15	10	1	2	77	0	15	52	0	282	0	402	0	0	1036
Female	0	0	0	1	5	5	52	0	0	12	2	6	0	2	2	0	4	0	7	0	8	5	0	110	0	118	0	0	339
White	0	0	1	2	8	14	87	2	2	36	4	8	0	2	8	5	4	0	51	0	10	46	0	237	0	318	0	0	845
Black	0	0	1	9	8	5	49	1	1	11	0	5	0	5	9	5	1	2	31	0	13	10	0	136	0	193	0	0	495
Indian	0	0	0	0	0	0	2	0	0	0	0	0	0	0	0	0	0	0	1	0	0	0	0	2	0	2	0	0	7
Asian	0	0	0	0	0	1	1	0	0	0	0	0	0	0	0	0	0	0	0	0	0	0	0	3	0	5	0	0	10
Unk Race	0	0	0	0	0	0	0	0	0	0	0	0	0	0	0	0	0	0	1	0	0	1	0	14	0	2	0	0	18
Total	0	0	2	11	16	20	138	3	3	47	4	13	0	7	17	10	5	2	84	0	23	57	0	392	0	520	0	0	1374

Offense Statistics for Year 2015 **Agency or Area:** Westbrook **Pop:** 6,628

Index Offense	Offenses Number	Offenses Rate	Clearances Number	Clearances Pct.	Value Stolen Total	Value Stolen Average
Murder	0	0.0	0	-----	$0	-----
Rape	1	15.1	0	0.0%	$0	$0
Robbery	1	15.1	0	0.0%	$2,330	$2,330
Aggravated Assault	2	30.2	0	0.0%	-----	-----
Burglary	11	166.0	0	0.0%	$14,599	$1,327
Larceny	22	331.9	4	18.2%	$31,403	$1,427
Motor Vehicle Theft	1	15.1	1	100.0%	$50,000	$50,000
Arson	0	0.0	0	-----	$0	-----
Crime Index Total[1]:	**38**	**573.3**	**5**	**13.2%**	**$98,332**	**$2,588**

[1] Arson not included

Value Recovered: **$2,729**

Murder

Victim-Offender Relationship	female	male
Spouse	0	0
Live-In	0	0
Ex-spouse	0	0
Ex-live-in	0	0
Co-procreator	0	0
Parent	0	0
Stepparent	0	0
In-law	0	0
Grandparent	0	0
Child	0	0
Stepchild	0	0
Grandchild	0	0
Sibling	0	0
Other Family	0	0
Boy/Girlfriend	0	0
Homosexual	0	0
Friend	0	0
Child of Partner	0	0
Neighbor	0	0
Employee	0	0
Employer	0	0
Babysittee	0	0
Acquaintance	0	0
Other Known	0	0
Stranger	0	0
Unknown	0	0

Circumstance	
Argument	0
LEOKA	0
Drug Dealing	0
Gangland	0
Juvenile Gang	0
Lover's Quarrel	0
Mercy Killing	0
Other Felony	0
Other	0
Unknown	0

Weapon	
Handgun	0
Rifle	0
Shotgun	0
Other Gun	0
Unspec. Firearm	0
Knife	0
Blunt Object	0
Motor Vehicle	0
Strongarm	0
Poison	0
Explosives	0
Fire	0
Narcotics	0
Asphyxiation	0
Other	0
Unknown	0

Rape	n (clr)*
Completed	1 (0)
Attempted	0 (0)

Aggravated Assault	n (clr)
Firearm	0 (0)
Knife, Cutting Instrument	0 (0)
Other Dangerous Weapon	1 (0)
Strongarm (hands, feet, etc.)	1 (0)

Other Offenses	n (clr)
Negligent Manslaughter	0 (0)
Simple Assault	20 (17)
Officer Killed	0 nc
Officer Assaulted	0 (0)

*n: offense; clr: clearance; nc: not collected.

Robbery	n (clr)	Total Loss	Avg. Loss
Highway/Street	0	$0	$0
Gas Station	0	$0	$0
Convenience Store	0	$0	$0
Bank	1	$2,330	$2,330
Other Business	0	$0	$0
Residence	0	$0	$0
Miscellaneous	0	$0	$0
Firearm	0 (0)		
Knife, Sharp Instrument	0 (0)		
Other Dangerous Weapon	0 (0)		
Strongarm (hands, feet, etc.)	1 (0)		

Burglary	n (clr)	Total Loss	Avg. Loss
Residence Night	0	$0	$0
Residence Day	3	$160	$53
Residence Unknown	0	$0	$0
Non-residence Night	1	$0	$0
Non-residence Day	7	$14,439	$2,063
Non-residence Unknown	0	$0	$0
Forcible Entry	7 (0)		
Unlawful Entry-No Force	4 (0)		
Attempt Forcible Entry	0 (0)		

Larceny	n	Total Loss	Avg. Loss
Pocket-picking	0	$0	$0
Purse-snatching	0	$0	$0
Shoplifting	0	$0	$0
Items from Motor Vehicles	5	$6,834	$1,367
MV Parts & Accessories	3	$7,939	$2,646
Bicycles	0	$0	$0
Items from Buildings	3	$7,199	$2,400
From Coin-op Machines	0	$0	$0
All Other	11	$9,431	$857
$200 and Over	17	$31,054	$1,827
$50 to $200	3	$349	$116
Under $50	2	$0	$0

Motor Vehicle Theft	n (clr)
Auto	1 (1)
Trucks & Buses	0 (0)
Other Vehicles	0 (0)

Arson	n (clr)	Total Loss	Avg. Loss
Structural	0 (0)	$0	$0
Mobile	0 (0)	$0	$0
Other	0 (0)	$0	$0

Arrest Statistics for Year 2015 Agency: Westbrook

	Murder	Neg. Manslaughter	Forcible Rape	Robbery	Aggravated Assault	Burglary	Larceny-Theft	Motor Vehicle Theft	Arson	Simple Assault	Forgery/Counterfeiting	Fraud	Embezzlement	Stolen Property	Vandalism	Weapons Charges	Prostitution	Sex Offenses	Drug Abuse Violations	Gambling	Offense vs. Family	Driving Under Influence	Liquor Laws	Disorderly Conduct	Vagrancy	All Other Offenses	Curfew and Loitering	Runaways	TOTAL
<10	0	0	0	0	0	0	0	0	0	0	0	0	0	0	0	0	0	0	0	0	0	0	0	0	0	0	0	0	0
10-12	0	0	0	0	0	0	0	0	0	0	0	0	0	0	0	0	0	0	0	0	0	0	0	0	0	0	0	0	0
13-14	0	0	0	0	0	0	0	0	0	0	0	0	0	0	0	0	0	0	1	0	0	0	0	0	0	0	0	0	1
15	0	0	0	0	0	0	0	0	0	0	0	0	0	0	0	0	0	0	0	0	0	0	0	0	0	0	0	0	0
16	0	0	0	0	0	0	0	0	0	1	0	0	0	0	0	1	0	0	0	0	0	0	0	0	0	0	0	0	2
17	0	0	0	0	0	0	0	0	0	0	0	0	0	0	0	0	0	0	1	0	0	0	0	0	0	0	0	0	1
Tot <18	0	0	0	0	0	0	0	0	0	1	0	0	0	0	0	1	0	0	2	0	0	0	0	0	0	0	0	0	4
18	0	0	0	0	0	0	0	0	0	0	0	0	0	0	0	0	0	0	1	0	0	0	0	0	0	4			5
19	0	0	0	0	0	0	0	0	0	2	0	0	0	0	0	0	0	0	0	0	0	0	0	0	0	3			5
20	0	0	0	0	0	0	0	0	0	1	0	0	0	0	0	0	0	0	0	0	0	0	0	0	1	2			4
21	0	0	0	0	0	0	1	0	0	0	0	0	0	0	0	0	0	0	0	0	0	0	0	0	0	8			9
22	0	0	0	0	0	0	0	0	0	0	0	0	0	0	0	0	0	0	0	0	0	1	0	0	0	5			6
23	0	0	0	0	0	0	0	0	0	1	0	0	0	0	0	0	0	0	0	0	0	1	0	0	0	2			4
24	0	0	0	0	0	0	0	0	0	0	0	0	0	0	1	0	0	0	0	0	0	0	0	0	0	7			8
25-29	0	0	0	0	0	0	0	1	0	3	0	0	0	0	1	0	0	0	0	0	0	4	0	0	0	21			30
30-34	0	0	0	0	0	0	0	0	0	1	0	0	0	0	0	0	0	0	0	0	0	4	0	0	0	16			21
35-39	0	0	0	0	0	0	0	0	0	0	0	0	0	0	0	0	0	0	0	0	0	3	0	1	0	13			17
40-44	0	0	0	0	0	0	1	0	0	0	0	0	0	0	0	0	0	0	0	0	0	1	0	0	0	8			10
45-49	0	0	0	0	0	0	0	0	0	1	0	0	0	0	0	0	0	0	0	0	0	2	0	1	0	13			17
50-54	0	0	0	0	0	0	0	0	0	1	1	0	0	0	0	0	0	0	0	0	0	0	0	0	0	5			7
55-59	0	0	0	0	0	0	0	0	0	0	0	0	0	0	0	0	0	0	0	0	0	0	0	0	0	2			2
60-64	0	0	0	0	0	0	0	0	0	0	0	0	0	0	0	0	0	1	0	0	0	1	0	0	0	3			5
65+	0	0	0	0	0	0	0	0	0	0	0	0	0	0	0	0	0	0	0	0	0	2	0	0	0	0			2
Tot 18+	0	0	0	0	0	0	2	1	0	10	1	0	0	0	2	0	0	1	1	0	0	19	0	2	1	112			152
Male	0	0	0	0	0	0	1	1	0	9	0	0	0	0	1	1	0	1	2	0	0	16	0	2	1	91	0	0	126
Female	0	0	0	0	0	0	1	0	0	2	1	0	0	0	1	0	0	0	1	0	0	3	0	0	0	21	0	0	30
White	0	0	0	0	0	0	1	1	0	11	1	0	0	0	2	1	0	1	2	0	0	15	0	2	1	93	0	0	131
Black	0	0	0	0	0	0	1	0	0	0	0	0	0	0	0	0	0	0	0	0	0	1	0	0	0	10	0	0	12
Indian	0	0	0	0	0	0	0	0	0	0	0	0	0	0	0	0	0	0	1	0	0	0	0	0	0	0	0	0	1
Asian	0	0	0	0	0	0	0	0	0	0	0	0	0	0	0	0	0	0	0	0	0	0	0	0	0	0	0	0	0
Unk Race	0	0	0	0	0	0	0	0	0	0	0	0	0	0	0	0	0	0	0	0	0	3	0	0	0	9	0	0	12
Total	0	0	0	0	0	0	2	1	0	11	1	0	0	0	2	1	0	1	3	0	0	19	0	2	1	112	0	0	156

Offense Statistics for Year 2015 **Agency or Area:** Weston **Pop:** 10,575

Index Offense	Offenses Number	Offenses Rate	Clearances Number	Clearances Pct.	Value Stolen Total	Value Stolen Average
Murder	0	0.0	0	-----	$0	-----
Rape	0	0.0	0	-----	$0	-----
Robbery	0	0.0	0	-----	$0	-----
Aggravated Assault	1	9.5	1	100.0%	-----	-----
Burglary	3	28.4	0	0.0%	$22,976	$7,659
Larceny	20	189.1	1	5.0%	$75,369	$3,768
Motor Vehicle Theft	1	9.5	0	0.0%	$25,000	$25,000
Arson	0	0.0	0	-----	$0	-----
Crime Index Total[1]:	**25**	**236.4**	**2**	**8.0%**	**$123,345**	**$4,934**

[1] Arson not included

Value Recovered: **$18,897**

Murder

Victim-Offender Relationship	female	male
Spouse	0	0
Live-In	0	0
Ex-spouse	0	0
Ex-live-in	0	0
Co-procreator	0	0
Parent	0	0
Stepparent	0	0
In-law	0	0
Grandparent	0	0
Child	0	0
Stepchild	0	0
Grandchild	0	0
Sibling	0	0
Other Family	0	0
Boy/Girlfriend	0	0
Homosexual	0	0
Friend	0	0
Child of Partner	0	0
Neighbor	0	0
Employee	0	0
Employer	0	0
Babysittee	0	0
Acquaintance	0	0
Other Known	0	0
Stranger	0	0
Unknown	0	0

Circumstance	
Argument	0
LEOKA	0
Drug Dealing	0
Gangland	0
Juvenile Gang	0
Lover's Quarrel	0
Mercy Killing	0
Other Felony	0
Other	0
Unknown	0

Weapon	
Handgun	0
Rifle	0
Shotgun	0
Other Gun	0
Unspec. Firearm	0
Knife	0
Blunt Object	0
Motor Vehicle	0
Strongarm	0
Poison	0
Explosives	0
Fire	0
Narcotics	0
Asphyxiation	0
Other	0
Unknown	0

Rape	n (clr)*
Completed	0 (0)
Attempted	0 (0)

Aggravated Assault	n (clr)
Firearm	0 (0)
Knife, Cutting Instrument	0 (0)
Other Dangerous Weapon	0 (0)
Strongarm (hands, feet, etc.)	1 (1)

Other Offenses	n (clr)
Negligent Manslaughter	0 (0)
Simple Assault	20 (17)
Officer Killed	0 nc
Officer Assaulted	0 (0)

*n: offense; clr: clearance; nc: not collected.

Robbery	n (clr)	Total Loss	Avg. Loss
Highway/Street	0	$0	$0
Gas Station	0	$0	$0
Convenience Store	0	$0	$0
Bank	0	$0	$0
Other Business	0	$0	$0
Residence	0	$0	$0
Miscellaneous	0	$0	$0
Firearm	0 (0)		
Knife, Sharp Instrument	0 (0)		
Other Dangerous Weapon	0 (0)		
Strongarm (hands, feet, etc.)	0 (0)		

Burglary	n (clr)	Total Loss	Avg. Loss
Residence Night	0	$0	$0
Residence Day	0	$0	$0
Residence Unknown	3	$22,976	$7,659
Non-residence Night	0	$0	$0
Non-residence Day	0	$0	$0
Non-residence Unknown	0	$0	$0
Forcible Entry	1 (0)		
Unlawful Entry-No Force	2 (0)		
Attempt Forcible Entry	0 (0)		

Larceny	n	Total Loss	Avg. Loss
Pocket-picking	0	$0	$0
Purse-snatching	0	$0	$0
Shoplifting	0	$0	$0
Items from Motor Vehicles	3	$22	$7
MV Parts & Accessories	0	$0	$0
Bicycles	0	$0	$0
Items from Buildings	9	$39,543	$4,394
From Coin-op Machines	1	$500	$500
All Other	7	$35,304	$5,043
$200 and Over	11	$75,341	$6,849
$50 to $200	0	$0	$0
Under $50	9	$28	$3

Motor Vehicle Theft	n (clr)
Auto	1 (0)
Trucks & Buses	0 (0)
Other Vehicles	0 (0)

Arson	n (clr)	Total Loss	Avg. Loss
Structural	0 (0)	$0	$0
Mobile	0 (0)	$0	$0
Other	0 (0)	$0	$0

Arrest Statistics for Year 2015 Agency: Weston

	Murder	Neg. Manslaughter	Forcible Rape	Robbery	Aggravated Assault	Burglary	Larceny-Theft	Motor Vehicle Theft	Arson	Simple Assault	Forgery/Counterfeiting	Fraud	Embezzlement	Stolen Property	Vandalism	Weapons Charges	Prostitution	Sex Offenses	Drug Abuse Violations	Gambling	Offense vs. Family	Driving Under Influence	Liquor Laws	Disorderly Conduct	Vagrancy	All Other Offenses	Curfew and Loitering	Runaways	TOTAL
<10	0	0	0	0	0	0	0	0	0	0	0	0	0	0	0	0	0	0	0	0	0	0	0	0	0	0	0	0	0
10-12	0	0	0	0	0	0	0	0	0	0	0	0	0	0	0	0	0	0	0	0	0	0	0	0	0	0	0	0	0
13-14	0	0	0	0	0	0	0	0	0	1	0	0	0	0	0	0	0	0	0	0	0	0	0	0	0	0	0	0	1
15	0	0	0	0	0	0	0	0	0	0	0	0	0	0	0	0	0	0	0	0	0	0	0	0	0	0	0	0	0
16	0	0	0	0	0	0	0	0	0	1	0	0	0	0	0	0	0	0	0	0	0	0	0	0	0	0	0	0	1
17	0	0	0	0	0	0	0	0	0	0	0	0	0	0	0	0	0	0	0	0	0	0	0	0	0	0	0	0	0
Tot <18	0	0	0	0	0	0	0	0	0	2	0	0	0	0	0	0	0	0	0	0	0	0	0	0	0	0	0	0	2
18	0	0	0	0	0	0	0	0	0	2	0	0	0	0	0	0	0	0	0	0	0	0	0	0	0	0			2
19	0	0	0	0	0	0	0	0	0	2	0	0	0	0	0	0	0	0	0	0	0	0	0	0	0	1			3
20	0	0	0	0	0	0	0	0	0	0	0	0	0	0	0	0	0	0	0	0	1	0	0	0	0	0			1
21	0	0	0	0	0	0	0	0	0	1	0	0	0	0	0	0	0	0	0	0	0	1	0	0	0	1			3
22	0	0	0	0	0	0	0	0	0	0	0	0	0	0	0	0	0	0	0	0	0	0	0	0	0	0			0
23	0	0	0	0	0	0	0	0	0	0	0	0	0	0	0	0	0	0	0	0	0	0	0	1	0	0			1
24	0	0	0	0	0	0	0	0	0	0	0	0	0	0	0	0	0	0	0	0	0	0	0	0	0	0			0
25-29	0	0	0	0	0	0	0	0	0	1	0	0	0	0	0	0	0	0	0	0	0	0	0	0	0	0			1
30-34	0	0	0	0	0	0	0	0	0	0	0	0	0	0	0	0	0	0	0	0	0	0	0	0	0	0			0
35-39	0	0	0	0	0	0	0	0	0	2	0	0	0	0	0	0	0	0	0	0	0	0	0	0	0	0			2
40-44	0	0	0	0	0	0	0	0	0	0	0	0	0	0	0	0	0	0	0	0	0	0	0	0	0	0			0
45-49	0	0	0	0	0	0	1	0	0	3	0	0	0	0	0	0	0	0	0	0	2	0	0	0	0	1			7
50-54	0	0	0	0	0	0	0	0	0	2	0	0	0	0	0	0	0	0	0	0	0	1	0	2	0	1			6
55-59	0	0	0	0	0	0	0	0	0	0	0	0	0	0	0	0	0	0	0	0	0	1	0	0	0	0			1
60-64	0	0	0	0	0	0	0	0	0	0	0	0	0	0	0	0	0	0	0	0	0	1	0	0	0	0			1
65+	0	0	0	0	0	0	0	0	0	1	0	0	0	0	0	0	0	0	0	0	0	1	0	0	0	0			2
Tot 18+	0	0	0	0	0	0	1	0	0	14	0	0	0	0	0	0	0	0	0	0	3	5	0	3	0	4			30
Male	0	0	0	0	0	0	1	0	0	9	0	0	0	0	0	0	0	0	0	0	1	3	0	2	0	3	0	0	19
Female	0	0	0	0	0	0	0	0	0	7	0	0	0	0	0	0	0	0	0	0	2	2	0	1	0	1	0	0	13
White	0	0	0	0	0	0	1	0	0	12	0	0	0	0	0	0	0	0	0	0	2	4	0	3	0	4	0	0	26
Black	0	0	0	0	0	0	0	0	0	4	0	0	0	0	0	0	0	0	0	0	1	0	0	0	0	0	0	0	5
Indian	0	0	0	0	0	0	0	0	0	0	0	0	0	0	0	0	0	0	0	0	0	0	0	0	0	0	0	0	0
Asian	0	0	0	0	0	0	0	0	0	0	0	0	0	0	0	0	0	0	0	0	0	0	0	0	0	0	0	0	0
Unk Race	0	0	0	0	0	0	0	0	0	0	0	0	0	0	0	0	0	0	0	0	0	1	0	0	0	0	0	0	1
Total	0	0	0	0	0	0	1	0	0	16	0	0	0	0	0	0	0	0	0	0	3	5	0	3	0	4	0	0	32

Offense Statistics for Year 2015 **Agency or Area:** Westport **Pop:** 27,131

Index Offense	Offenses Number	Offenses Rate	Clearances Number	Clearances Pct.	Value Stolen Total	Value Stolen Average
Murder	0	0.0	0	-----	$0	-----
Rape	0	0.0	0	-----	$0	-----
Robbery	1	3.7	0	0.0%	$4,000	$4,000
Aggravated Assault	5	18.4	5	100.0%	-----	-----
Burglary	37	136.4	8	21.6%	$505,564	$13,664
Larceny	229	844.1	48	21.0%	$1,169,555	$5,107
Motor Vehicle Theft	10	36.9	2	20.0%	$224,376	$22,438
Arson	0	0.0	0	-----	$0	-----
Crime Index Total[1]:	**282**	**1,039.4**	**63**	**22.3%**	**$1,903,495**	**$6,750**

[1] Arson not included

Value Recovered: **$71,936**

Murder

Victim-Offender Relationship	female	male
Spouse	0	0
Live-In	0	0
Ex-spouse	0	0
Ex-live-in	0	0
Co-procreator	0	0
Parent	0	0
Stepparent	0	0
In-law	0	0
Grandparent	0	0
Child	0	0
Stepchild	0	0
Grandchild	0	0
Sibling	0	0
Other Family	0	0
Boy/Girlfriend	0	0
Homosexual	0	0
Friend	0	0
Child of Partner	0	0
Neighbor	0	0
Employee	0	0
Employer	0	0
Babysittee	0	0
Acquaintance	0	0
Other Known	0	0
Stranger	0	0
Unknown	0	0

Circumstance	
Argument	0
LEOKA	0
Drug Dealing	0
Gangland	0
Juvenile Gang	0
Lover's Quarrel	0
Mercy Killing	0
Other Felony	0
Other	0
Unknown	0

Weapon	
Handgun	0
Rifle	0
Shotgun	0
Other Gun	0
Unspec. Firearm	0
Knife	0
Blunt Object	0
Motor Vehicle	0
Strongarm	0
Poison	0
Explosives	0
Fire	0
Narcotics	0
Asphyxiation	0
Other	0
Unknown	0

Rape	n (clr)*
Completed	*0 (0)*
Attempted	*0 (0)*

Aggravated Assault	n (clr)
Firearm	*0 (0)*
Knife, Cutting Instrument	3 (3)
Other Dangerous Weapon	1 (1)
Strongarm (hands, feet, etc.)	1 (1)

Other Offenses	n (clr)
Negligent Manslaughter	*0 (0)*
Simple Assault	60 (43)
Officer Killed	*0* nc
Officer Assaulted	*0 (0)*

*n: offense; clr: clearance; nc: not collected.

Robbery	n (clr)	Total Loss	Avg. Loss
Highway/Street	1	$4,000	$4,000
Gas Station	*0*	*$0*	*$0*
Convenience Store	*0*	*$0*	*$0*
Bank	*0*	*$0*	*$0*
Other Business	*0*	*$0*	*$0*
Residence	*0*	*$0*	*$0*
Miscellaneous	*0*	*$0*	*$0*
Firearm	1 (0)		
Knife, Sharp Instrument	*0 (0)*		
Other Dangerous Weapon	*0 (0)*		
Strongarm (hands, feet, etc.)	*0 (0)*		

Burglary	n (clr)	Total Loss	Avg. Loss
Residence Night	*0*	*$0*	*$0*
Residence Day	*0*	*$0*	*$0*
Residence Unknown	26	$474,562	$18,252
Non-residence Night	*0*	*$0*	*$0*
Non-residence Day	*0*	*$0*	*$0*
Non-residence Unknown	11	$31,002	$2,818
Forcible Entry	11 (1)		
Unlawful Entry-No Force	24 (7)		
Attempt Forcible Entry	2 (0)		

Larceny	n	Total Loss	Avg. Loss
Pocket-picking	*0*	*$0*	*$0*
Purse-snatching	*0*	*$0*	*$0*
Shoplifting	33	$20,544	$623
Items from Motor Vehicles	57	$42,054	$738
MV Parts & Accessories	4	$4,804	$1,201
Bicycles	14	$7,896	$564
Items from Buildings	33	$196,775	$5,963
From Coin-op Machines	*0*	*$0*	*$0*
All Other	88	$897,482	$10,199
$200 and Over	155	$1,165,270	$7,518
$50 to $200	36	$3,958	$110
Under $50	38	$327	$9

Motor Vehicle Theft	n (clr)
Auto	9 (2)
Trucks & Buses	*0 (0)*
Other Vehicles	1 (0)

Arson	n (clr)	Total Loss	Avg. Loss
Structural	*0 (0)*	*$0*	*$0*
Mobile	*0 (0)*	*$0*	*$0*
Other	*0 (0)*	*$0*	*$0*

Arrest Statistics for Year 2015 Agency: Westport

	Murder	Neg. Manslaughter	Forcible Rape	Robbery	Aggravated Assault	Burglary	Larceny-Theft	Motor Vehicle Theft	Arson	Simple Assault	Forgery/Counterfeiting	Fraud	Embezzlement	Stolen Property	Vandalism	Weapons Charges	Prostitution	Sex Offenses	Drug Abuse Violations	Gambling	Offense vs. Family	Driving Under Influence	Liquor Laws	Disorderly Conduct	Vagrancy	All Other Offenses	Curfew and Loitering	Runaways	TOTAL
<10	0	0	0	0	0	0	0	0	0	0	0	0	0	0	0	0	0	0	0	0	0	0	0	0	0	0	0	0	0
10-12	0	0	0	0	0	0	0	0	0	1	0	0	0	0	0	0	0	0	0	0	0	0	0	0	0	0	0	0	1
13-14	0	0	0	0	0	0	0	0	0	1	0	0	0	0	0	0	0	0	0	0	0	0	0	0	0	0	0	0	1
15	0	0	0	0	0	0	1	0	0	1	0	0	0	0	0	0	0	0	2	0	0	0	0	1	0	0	0	0	5
16	0	0	0	0	0	2	2	0	0	1	0	0	0	0	0	0	0	0	0	0	0	0	0	0	0	0	0	0	5
17	0	0	0	0	0	0	1	0	0	2	0	0	0	0	1	0	0	0	2	0	0	0	1	1	0	0	0	0	8
Tot <18	0	0	0	0	0	2	4	0	0	6	0	0	0	0	1	0	0	0	4	0	0	0	1	2	0	0	0	0	20
18	0	0	0	0	0	0	1	0	0	1	0	0	1	0	0	0	0	0	2	0	0	0	0	2	0	1			8
19	0	0	0	0	0	0	0	0	0	0	0	0	0	0	0	0	0	0	1	0	0	0	0	0	0	1			2
20	0	0	0	0	0	0	1	0	0	0	0	0	0	0	0	0	0	0	2	0	0	0	0	0	0	1			4
21	0	0	0	0	0	0	2	0	0	1	0	0	0	0	0	0	0	0	0	0	0	0	0	0	0	2			5
22	0	0	0	0	0	0	3	0	0	1	0	0	0	1	0	0	0	0	1	0	0	0	0	0	0	0			6
23	0	0	0	0	1	0	1	0	0	0	0	0	0	0	0	0	0	1	3	0	0	3	0	0	0	1			10
24	0	0	0	0	1	0	3	0	0	2	1	0	0	1	1	0	0	0	1	0	0	1	0	0	0	1			12
25-29	0	0	0	0	0	2	11	0	0	5	2	3	0	0	0	0	1	0	8	0	0	4	0	1	0	4			41
30-34	0	0	0	0	1	1	11	0	0	8	1	3	0	0	0	0	1	0	6	0	1	1	0	1	0	10			45
35-39	0	0	0	0	0	0	5	0	0	2	0	2	1	0	0	0	0	0	7	0	0	2	0	3	0	2			24
40-44	0	0	0	0	0	0	5	0	0	4	1	0	0	0	0	0	0	0	2	0	0	1	0	2	0	1			16
45-49	0	0	0	0	0	1	1	0	0	5	0	1	0	0	0	0	0	1	1	0	0	2	1	2	0	3			18
50-54	0	0	0	0	1	1	5	0	0	4	0	0	0	0	0	0	0	0	0	0	0	4	0	2	0	4			21
55-59	0	0	0	0	0	1	2	0	0	2	0	0	0	0	0	0	0	0	3	0	0	4	0	2	0	1			15
60-64	0	0	0	0	0	0	0	0	0	2	0	0	0	0	0	0	0	0	0	0	0	0	0	0	0	0			2
65+	0	0	0	0	0	0	0	0	0	3	0	0	0	0	0	0	0	0	0	0	0	1	0	0	0	0			4
Tot 18+	0	0	0	0	4	6	51	0	0	40	5	9	2	2	1	0	2	2	37	0	1	23	1	15	0	32			233
Male	0	0	0	0	2	7	36	0	0	33	4	5	0	1	1	0	0	2	31	0	0	11	1	10	0	23	0	0	167
Female	0	0	0	0	2	1	19	0	0	13	1	4	2	1	1	0	2	0	10	0	1	12	1	7	0	9	0	0	86
White	0	0	0	0	3	4	40	0	0	36	3	3	1	2	1	0	2	1	30	0	0	21	2	16	0	24	0	0	189
Black	0	0	0	0	0	4	14	0	0	8	2	5	0	0	1	0	0	1	11	0	0	1	0	0	0	7	0	0	54
Indian	0	0	0	0	0	0	0	0	0	0	0	0	0	0	0	0	0	0	0	0	0	0	0	0	0	0	0	0	0
Asian	0	0	0	0	1	0	0	0	0	1	0	1	1	0	0	0	0	0	0	0	1	1	0	1	0	1	0	0	8
Unk Race	0	0	0	0	0	0	1	0	0	1	0	0	0	0	0	0	0	0	0	0	0		0	0	0	0	0	0	2
Total	0	0	0	0	4	8	55	0	0	46	5	9	2	2	2	0	2	2	41	0	1	23	2	17	0	32	0	0	253

Offense Statistics for Year 2015 **Agency or Area:** Wethersfield **Pop:** 27,679

Index Offense	Offenses Number	Offenses Rate	Clearances Number	Clearances Pct.	Value Stolen Total	Value Stolen Average
Murder	0	0.0	0	-----	$0	-----
Rape	3	10.8	3	100.0%	$0	$0
Robbery	14	50.6	4	28.6%	$40,340	$2,881
Aggravated Assault	16	57.8	14	87.5%	-----	-----
Burglary	95	343.2	8	8.4%	$79,990	$842
Larceny	205	740.6	98	47.8%	$153,870	$751
Motor Vehicle Theft	36	130.1	3	8.3%	$249,006	$6,917
Arson	1	3.6	0	0.0%	$500	$500
Crime Index Total[1]:	**369**	**1,333.1**	**130**	**35.2%**	**$523,206**	**$1,418**

[1] Arson not included

Value Recovered: **$192,386**

Murder

Victim-Offender Relationship	female	male
Spouse	0	0
Live-In	0	0
Ex-spouse	0	0
Ex-live-in	0	0
Co-procreator	0	0
Parent	0	0
Stepparent	0	0
In-law	0	0
Grandparent	0	0
Child	0	0
Stepchild	0	0
Grandchild	0	0
Sibling	0	0
Other Family	0	0
Boy/Girlfriend	0	0
Homosexual	0	0
Friend	0	0
Child of Partner	0	0
Neighbor	0	0
Employee	0	0
Employer	0	0
Babysittee	0	0
Acquaintance	0	0
Other Known	0	0
Stranger	0	0
Unknown	0	0

Circumstance	
Argument	0
LEOKA	0
Drug Dealing	0
Gangland	0
Juvenile Gang	0
Lover's Quarrel	0
Mercy Killing	0
Other Felony	0
Other	0
Unknown	0

Weapon	
Handgun	0
Rifle	0
Shotgun	0
Other Gun	0
Unspec. Firearm	0
Knife	0
Blunt Object	0
Motor Vehicle	0
Strongarm	0
Poison	0
Explosives	0
Fire	0
Narcotics	0
Asphyxiation	0
Other	0
Unknown	0

Rape	n (clr)*
Completed	3 (3)
Attempted	*0 (0)*

Aggravated Assault	n (clr)
Firearm	*0 (0)*
Knife, Cutting Instrument	2 (1)
Other Dangerous Weapon	3 (3)
Strongarm (hands, feet, etc.)	11 (10)

Other Offenses	n (clr)
Negligent Manslaughter	*0 (0)*
Simple Assault	141 (126)
Officer Killed	*0* nc
Officer Assaulted	7 (6)

*n: offense; clr: clearance; nc: not collected.

Robbery	n (clr)	Total Loss	Avg. Loss
Highway/Street	1	$1,520	$1,520
Gas Station	1	$402	$402
Convenience Store	1	$300	$300
Bank	4	$14,312	$3,578
Other Business	5	$23,328	$4,666
Residence	1	$300	$300
Miscellaneous	1	$178	$178
Firearm	4 (0)		
Knife, Sharp Instrument	1 (0)		
Other Dangerous Weapon	2 (1)		
Strongarm (hands, feet, etc.)	7 (3)		

Burglary	n (clr)	Total Loss	Avg. Loss
Residence Night	7	$19,732	$2,819
Residence Day	13	$44,456	$3,420
Residence Unknown	*0*	*$0*	*$0*
Non-residence Night	7	$10,802	$1,543
Non-residence Day	68	$5,000	$74
Non-residence Unknown	*0*	*$0*	*$0*
Forcible Entry	4 (1)		
Unlawful Entry-No Force	91 (7)		
Attempt Forcible Entry	*0 (0)*		

Larceny	n	Total Loss	Avg. Loss
Pocket-picking	*0*	*$0*	*$0*
Purse-snatching	*0*	*$0*	*$0*
Shoplifting	89	$16,296	$183
Items from Motor Vehicles	55	$54,624	$993
MV Parts & Accessories	15	$10,008	$667
Bicycles	4	$1,686	$422
Items from Buildings	36	$52,948	$1,471
From Coin-op Machines	*0*	*$0*	*$0*
All Other	6	$18,308	$3,051
$200 and Over	105	$146,090	$1,391
$50 to $200	73	$7,180	$98
Under $50	27	$600	$22

Motor Vehicle Theft	n (clr)
Auto	34 (3)
Trucks & Buses	*0 (0)*
Other Vehicles	2 (0)

Arson	n (clr)	Total Loss	Avg. Loss
Structural	*0 (0)*	*$0*	*$0*
Mobile	1 (0)	$500	$500
Other	*0 (0)*	*$0*	*$0*

Arrest Statistics for Year 2015 Agency: Wethersfield

	Murder	Neg. Manslaughter	Forcible Rape	Robbery	Aggravated Assault	Burglary	Larceny-Theft	Motor Vehicle Theft	Arson	Simple Assault	Forgery/Counterfeiting	Fraud	Embezzlement	Stolen Property	Vandalism	Weapons Charges	Prostitution	Sex Offenses	Drug Abuse Violations	Gambling	Offense vs. Family	Driving Under Influence	Liquor Laws	Disorderly Conduct	Vagrancy	All Other Offenses	Curfew and Loitering	Runaways	TOTAL
<10	0	0	0	0	0	0	0	0	0	0	0	0	0	0	0	0	0	0	0	0	0	0	0	0	0	0	0	0	0
10-12	0	0	0	0	0	0	0	0	0	0	0	0	0	0	0	0	0	0	0	0	0	0	0	1	0	1	0	0	2
13-14	0	0	0	0	0	0	2	0	0	1	0	0	0	0	0	0	0	0	0	0	0	0	0	0	0	0	0	0	3
15	0	0	0	0	0	0	0	0	0	1	0	0	0	0	1	0	0	1	0	0	0	0	0	0	0	0	0	0	3
16	0	0	0	0	1	1	4	0	0	4	0	0	0	0	2	1	0	0	0	0	0	0	0	1	0	3	0	0	17
17	0	0	0	0	1	0	3	0	0	3	0	0	0	1	1	0	0	0	0	0	0	0	0	0	0	8	0	0	17
Tot <18	0	0	0	0	2	1	9	0	0	9	0	0	0	1	4	1	0	1	0	0	0	0	0	2	0	12	0	0	42
18	0	0	0	0	0	2	3	0	0	3	1	0	0	2	0	0	0	4	4	0	0	0	0	0	1	0			20
19	0	0	0	1	0	0	5	0	0	1	0	0	0	3	1	0	0	0	3	0	0	0	0	0	0	5			19
20	0	0	0	0	0	0	1	0	0	2	0	0	0	1	0	1	0	0	5	0	0	0	0	0	0	6			16
21	0	0	0	1	0	1	2	0	0	2	0	0	0	0	0	0	0	0	0	0	0	0	0	0	0	7			13
22	0	0	0	0	0	0	2	0	0	1	0	0	0	0	0	1	0	0	4	0	0	0	0	0	0	9			17
23	0	0	0	1	1	0	2	0	0	3	4	1	0	1	1	0	0	0	5	0	0	0	0	1	0	13			33
24	0	0	0	0	0	0	5	0	0	6	2	2	0	1	1	1	0	0	4	0	0	0	0	0	0	20			42
25-29	0	0	0	1	3	5	18	0	0	13	2	3	1	5	3	2	0	0	29	0	2	1	0	1	1	66			156
30-34	0	0	0	1	1	1	11	0	0	12	1	6	2	4	0	0	0	1	15	0	2	2	0	0	0	41			100
35-39	0	0	0	0	1	1	17	1	0	13	0	2	0	0	1	1	1	0	7	0	0	0	0	2	0	47			94
40-44	0	0	1	0	2	0	7	0	0	12	3	2	0	2	2	1	1	0	3	0	0	0	0	0	0	12			48
45-49	0	0	0	0	0	2	11	1	0	10	3	2	0	0	1	0	0	1	5	0	0	0	0	0	0	29			65
50-54	0	0	0	1	0	0	10	0	0	11	0	2	0	1	0	0	0	0	5	0	0	1	0	1	0	10			42
55-59	0	0	0	1	0	0	4	0	0	9	0	2	0	0	0	0	0	0	0	0	1	1	0	1	0	13			32
60-64	0	0	0	0	1	0	2	0	0	0	0	0	0	1	0	0	0	0	1	0	0	0	0	0	0	3			8
65+	0	0	0	0	0	0	1	0	0	0	0	0	0	0	0	0	0	0	0	0	0	0	0	0	0	2			3
Tot 18+	0	0	1	7	9	12	101	2	0	98	16	22	3	21	10	7	2	6	90	0	5	5	0	6	2	283			708
Male	0	0	1	6	7	13	83	2	0	72	9	14	2	18	9	8	0	7	60	0	1	3	0	4	2	196	0	0	517
Female	0	0	0	1	4	0	27	0	0	35	7	8	1	4	5	0	2	0	30	0	4	2	0	4	0	99	0	0	233
White	0	0	0	5	6	12	72	2	0	78	10	13	3	17	11	5	1	7	82	0	4	3	0	4	2	216	0	0	553
Black	0	0	0	2	4	1	38	0	0	27	6	9	0	5	3	3	0	0	8	0	1	2	0	4	0	79	0	0	192
Indian	0	0	0	0	0	0	0	0	0	0	0	0	0	0	0	0	0	0	0	0	0	0	0	0	0	0	0	0	0
Asian	0	0	1	0	0	0	0	0	0	2	0	0	0	0	0	0	1	0	0	0	0	0	0	0	0	0	0	0	4
Unk Race	0	0	0	0	1	0	0	0	0	0	0	0	0	0	0	0	0	0	0	0	0		0	0	0	0	0	0	1
Total	0	0	1	7	11	13	110	2	0	107	16	22	3	22	14	8	2	7	90	0	5	5	0	8	2	295	0	0	750

Offense Statistics for Year 2015 **Agency or Area:** Willimantic **Pop:** 17,363

Index Offense	Offenses Number	Offenses Rate	Clearances Number	Clearances Pct.	Value Stolen Total	Value Stolen Average
Murder	0	0.0	0	-----	$0	-----
Rape	0	0.0	1	-----	$0	-----
Robbery	13	74.9	10	76.9%	$1,724	$133
Aggravated Assault	12	69.1	14	116.7%	-----	-----
Burglary	61	351.3	15	24.6%	$70,955	$1,163
Larceny	175	1,007.9	50	28.6%	$161,411	$922
Motor Vehicle Theft	23	132.5	8	34.8%	$75,400	$3,278
Arson	1	5.8	0	0.0%	$7,500	$7,500
Crime Index Total[1]:	**284**	**1,635.7**	**98**	**34.5%**	**$309,490**	**$1,090**

[1] Arson not included

Value Recovered: **$44,390**

Murder

Victim-Offender Relationship	female	male
Spouse	0	0
Live-In	0	0
Ex-spouse	0	0
Ex-live-in	0	0
Co-procreator	0	0
Parent	0	0
Stepparent	0	0
In-law	0	0
Grandparent	0	0
Child	0	0
Stepchild	0	0
Grandchild	0	0
Sibling	0	0
Other Family	0	0
Boy/Girlfriend	0	0
Homosexual	0	0
Friend	0	0
Child of Partner	0	0
Neighbor	0	0
Employee	0	0
Employer	0	0
Babysittee	0	0
Acquaintance	0	0
Other Known	0	0
Stranger	0	0
Unknown	0	0

Circumstance	
Argument	0
LEOKA	0
Drug Dealing	0
Gangland	0
Juvenile Gang	0
Lover's Quarrel	0
Mercy Killing	0
Other Felony	0
Other	0
Unknown	0

Weapon	
Handgun	0
Rifle	0
Shotgun	0
Other Gun	0
Unspec. Firearm	0
Knife	0
Blunt Object	0
Motor Vehicle	0
Strongarm	0
Poison	0
Explosives	0
Fire	0
Narcotics	0
Asphyxiation	0
Other	0
Unknown	0

Rape	n (clr)*
Completed	*0 (1)*
Attempted	*0 (0)*

Aggravated Assault	n (clr)
Firearm	2 (2)
Knife, Cutting Instrument	6 (8)
Other Dangerous Weapon	2 (2)
Strongarm (hands, feet, etc.)	2 (2)

Other Offenses	n (clr)
Negligent Manslaughter	*0 (0)*
Simple Assault	136 (119)
Officer Killed	*0* nc
Officer Assaulted	10 (10)

*n: offense; clr: clearance; nc: not collected.

Robbery	n (clr)	Total Loss	Avg. Loss
Highway/Street	5	$480	$96
Gas Station	*0*	*$0*	*$0*
Convenience Store	4	$226	$57
Bank	*0*	*$0*	*$0*
Other Business	3	$568	$189
Residence	1	$450	$450
Miscellaneous	*0*	*$0*	*$0*
Firearm	2 (2)		
Knife, Sharp Instrument	5 (3)		
Other Dangerous Weapon	3 (0)		
Strongarm (hands, feet, etc.)	3 (5)		

Burglary	n (clr)	Total Loss	Avg. Loss
Residence Night	22	$45,897	$2,086
Residence Day	25	$21,200	$848
Residence Unknown	*0*	*$0*	*$0*
Non-residence Night	4	$0	$0
Non-residence Day	10	$3,858	$386
Non-residence Unknown	*0*	*$0*	*$0*
Forcible Entry	33 (8)		
Unlawful Entry-No Force	27 (6)		
Attempt Forcible Entry	1 (1)		

Larceny	n	Total Loss	Avg. Loss
Pocket-picking	*0*	*$0*	*$0*
Purse-snatching	*0*	*$0*	*$0*
Shoplifting	37	$2,708	$73
Items from Motor Vehicles	30	$8,333	$278
MV Parts & Accessories	6	$1,226	$204
Bicycles	7	$2,629	$376
Items from Buildings	52	$30,137	$580
From Coin-op Machines	*0*	*$0*	*$0*
All Other	43	$116,378	$2,706
$200 and Over	67	$154,860	$2,311
$50 to $200	52	$5,542	$107
Under $50	56	$1,009	$18

Motor Vehicle Theft	n (clr)
Auto	11 (3)
Trucks & Buses	2 (0)
Other Vehicles	10 (5)

Arson	n (clr)	Total Loss	Avg. Loss
Structural	*0 (0)*	*$0*	*$0*
Mobile	1 (0)	$7,500	$7,500
Other	*0 (0)*	*$0*	*$0*

Arrest Statistics for Year 2015 Agency: Willimantic

	Murder	Neg. Manslaughter	Forcible Rape	Robbery	Aggravated Assault	Burglary	Larceny-Theft	Motor Vehicle Theft	Arson	Simple Assault	Forgery/Counterfeiting	Fraud	Embezzlement	Stolen Property	Vandalism	Weapons Charges	Prostitution	Sex Offenses	Drug Abuse Violations	Gambling	Offense vs. Family	Driving Under Influence	Liquor Laws	Disorderly Conduct	Vagrancy	All Other Offenses	Curfew and Loitering	Runaways	TOTAL
<10	0	0	0	0	0	0	0	0	0	0	0	0	0	0	0	0	0	0	0	0	0	0	0	0	0	0	0	0	0
10-12	0	0	0	0	0	0	0	0	0	1	0	0	0	0	0	0	0	0	0	0	0	0	0	1	0	0	0	0	2
13-14	0	0	0	0	0	0	0	0	0	3	0	0	0	0	0	1	0	0	1	0	0	0	0	7	0	3	0	0	15
15	0	0	0	0	0	0	0	0	0	3	0	0	0	0	1	0	0	0	0	0	0	0	0	3	0	2	0	0	9
16	0	0	0	0	0	2	3	3	0	5	0	0	0	0	0	0	0	0	0	0	0	0	0	9	0	2	0	0	24
17	0	0	0	0	0	1	4	1	0	3	0	0	0	0	1	0	0	0	1	0	0	0	0	10	0	7	0	0	28
Tot <18	0	0	0	0	0	3	7	4	0	15	0	0	0	0	2	1	0	0	2	0	0	0	0	30	0	14	0	0	78
18	0	0	0	0	2	1	0	0	0	3	0	0	0	0	2	1	0	0	5	0	0	2	0	2	0	13			31
19	0	0	0	0	0	0	0	1	0	7	0	0	0	0	1	0	0	0	3	0	0	1	0	7	0	23			43
20	0	0	0	0	0	1	1	2	0	4	1	1	0	0	1	0	0	1	0	0	0	2	0	22	0	32			68
21	0	0	0	0	0	2	0	0	0	1	0	0	0	0	0	0	0	0	2	0	0	2	0	13	0	16			36
22	0	0	0	0	1	1	1	0	0	8	0	1	0	0	2	0	0	0	9	0	0	3	0	15	0	42			83
23	0	0	0	0	3	0	2	1	0	4	0	0	0	0	2	0	0	1	6	0	0	3	0	8	0	26			56
24	0	0	0	1	2	1	0	0	0	5	0	0	0	0	1	1	0	0	5	0	0	3	0	5	0	20			44
25-29	0	0	0	8	4	5	10	0	0	12	1	0	0	0	1	1	0	1	18	0	0	9	0	28	0	92			190
30-34	0	0	0	1	2	2	8	0	0	12	1	1	0	0	1	0	0	0	25	0	0	9	0	28	0	120			210
35-39	0	0	0	2	0	0	6	0	0	9	0	0	0	0	1	0	1	0	34	0	0	5	0	18	0	67			143
40-44	0	0	0	2	1	1	7	0	0	5	0	1	0	0	0	0	1	1	12	0	0	3	1	10	0	37			82
45-49	0	0	0	1	0	1	3	0	0	8	1	0	0	0	0	0	0	0	7	0	0	2	0	8	0	46			77
50-54	0	0	0	0	0	0	0	0	0	4	0	0	0	0	1	0	1	0	6	0	0	4	1	8	0	23			48
55-59	0	0	0	0	0	0	2	0	0	5	0	0	0	0	0	0	0	1	4	0	0	5	0	2	0	12			31
60-64	0	0	0	0	0	0	1	0	0	2	0	0	0	0	0	0	1	0	1	0	0	2	1	1	0	7			16
65+	0	0	0	0	0	0	2	0	0	1	0	0	0	0	0	0	0	0	0	0	0	1	0	1	0	9			14
Tot 18+	0	0	0	15	15	15	43	4	0	90	4	4	0	0	13	3	4	5	137	0	0	56	3	176	0	585			1172
Male	0	0	0	13	14	17	36	8	0	66	4	1	0	0	9	4	3	5	119	0	0	48	3	156	0	446	0	0	952
Female	0	0	0	2	1	1	14	0	0	39	0	3	0	0	6	0	1	0	20	0	0	8	0	50	0	153	0	0	298
White	0	0	0	7	14	17	43	7	0	87	3	3	0	0	11	3	4	5	121	0	0	55	3	188	0	523	0	0	1094
Black	0	0	0	8	1	1	5	1	0	13	1	0	0	0	4	1	0	0	17	0	0	0	0	15	0	62	0	0	129
Indian	0	0	0	0	0	0	0	0	0	0	0	0	0	0	0	0	0	0	0	0	0	0	0	0	0	0	0	0	0
Asian	0	0	0	0	0	0	0	0	0	0	0	1	0	0	0	0	0	0	0	0	0	1	0	2	0	2	0	0	6
Unk Race	0	0	0	0	0	0	2	0	0	5	0	0	0	0	0	0	0	0	1	0	0		0	1	0	12	0	0	21
Total	0	0	0	15	15	18	50	8	0	105	4	4	0	0	15	4	4	5	139	0	0	56	3	206	0	599	0	0	1250

Offense Statistics for Year 2015 **Agency or Area:** Willington **Pop:** 6,279

Index Offense	Offenses Number	Offenses Rate	Clearances Number	Clearances Pct.	Value Stolen Total	Value Stolen Average
Murder	0	0.0	0	-----	$0	-----
Rape	3	47.8	4	133.3%	$0	$0
Robbery	0	0.0	0	-----	$0	-----
Aggravated Assault	0	0.0	0	-----	-----	-----
Burglary	8	127.4	1	12.5%	$13,716	$1,715
Larceny	15	238.9	7	46.7%	$20,624	$1,375
Motor Vehicle Theft	7	111.5	5	71.4%	$75,950	$10,850
Arson	0	0.0	0	-----	$0	-----
Crime Index Total[1]:	**33**	**525.6**	**17**	**51.5%**	**$110,290**	**$3,342**

[1] Arson not included

Value Recovered: **$48,279**

Murder

Victim-Offender Relationship	female	male
Spouse	0	0
Live-In	0	0
Ex-spouse	0	0
Ex-live-in	0	0
Co-procreator	0	0
Parent	0	0
Stepparent	0	0
In-law	0	0
Grandparent	0	0
Child	0	0
Stepchild	0	0
Grandchild	0	0
Sibling	0	0
Other Family	0	0
Boy/Girlfriend	0	0
Homosexual	0	0
Friend	0	0
Child of Partner	0	0
Neighbor	0	0
Employee	0	0
Employer	0	0
Babysittee	0	0
Acquaintance	0	0
Other Known	0	0
Stranger	0	0
Unknown	0	0

Circumstance	
Argument	0
LEOKA	0
Drug Dealing	0
Gangland	0
Juvenile Gang	0
Lover's Quarrel	0
Mercy Killing	0
Other Felony	0
Other	0
Unknown	0

Weapon	
Handgun	0
Rifle	0
Shotgun	0
Other Gun	0
Unspec. Firearm	0
Knife	0
Blunt Object	0
Motor Vehicle	0
Strongarm	0
Poison	0
Explosives	0
Fire	0
Narcotics	0
Asphyxiation	0
Other	0
Unknown	0

Rape	n (clr)*
Completed	3 (4)
Attempted	0 (0)

Aggravated Assault	n (clr)
Firearm	0 (0)
Knife, Cutting Instrument	0 (0)
Other Dangerous Weapon	0 (0)
Strongarm (hands, feet, etc.)	0 (0)

Other Offenses	n (clr)
Negligent Manslaughter	0 (0)
Simple Assault	9 (5)
Officer Killed	0 nc
Officer Assaulted	0 (0)

*n: offense; clr: clearance; nc: not collected.

Robbery	n (clr)	Total Loss	Avg. Loss
Highway/Street	0	$0	$0
Gas Station	0	$0	$0
Convenience Store	0	$0	$0
Bank	0	$0	$0
Other Business	0	$0	$0
Residence	0	$0	$0
Miscellaneous	0	$0	$0
Firearm	0 (0)		
Knife, Sharp Instrument	0 (0)		
Other Dangerous Weapon	0 (0)		
Strongarm (hands, feet, etc.)	0 (0)		

Burglary	n (clr)	Total Loss	Avg. Loss
Residence Night	0	$0	$0
Residence Day	6	$11,367	$1,895
Residence Unknown	0	$0	$0
Non-residence Night	2	$2,349	$1,175
Non-residence Day	0	$0	$0
Non-residence Unknown	0	$0	$0
Forcible Entry	1 (1)		
Unlawful Entry-No Force	7 (0)		
Attempt Forcible Entry	0 (0)		

Larceny	n	Total Loss	Avg. Loss
Pocket-picking	0	$0	$0
Purse-snatching	0	$0	$0
Shoplifting	0	$0	$0
Items from Motor Vehicles	0	$0	$0
MV Parts & Accessories	0	$0	$0
Bicycles	1	$100	$100
Items from Buildings	4	$9,042	$2,261
From Coin-op Machines	0	$0	$0
All Other	10	$11,482	$1,148
$200 and Over	9	$20,216	$2,246
$50 to $200	4	$402	$101
Under $50	2	$6	$3

Motor Vehicle Theft	n (clr)
Auto	1 (0)
Trucks & Buses	3 (2)
Other Vehicles	3 (3)

Arson	n (clr)	Total Loss	Avg. Loss
Structural	0 (0)	$0	$0
Mobile	0 (0)	$0	$0
Other	0 (0)	$0	$0

Arrest Statistics for Year 2015 Agency: Willington

	Murder	Neg. Manslaughter	Forcible Rape	Robbery	Aggravated Assault	Burglary	Larceny-Theft	Motor Vehicle Theft	Arson	Simple Assault	Forgery/Counterfeiting	Fraud	Embezzlement	Stolen Property	Vandalism	Weapons Charges	Prostitution	Sex Offenses	Drug Abuse Violations	Gambling	Offense vs. Family	Driving Under Influence	Liquor Laws	Disorderly Conduct	Vagrancy	All Other Offenses	Curfew and Loitering	Runaways	TOTAL
<10	0	0	0	0	0	0	0	0	0	0	0	0	0	0	0	0	0	0	0	0	0	0	0	0	0	0	0	0	0
10-12	0	0	0	0	0	0	0	0	0	0	0	0	0	0	0	0	0	0	0	0	0	0	0	0	0	0	0	0	0
13-14	0	0	0	0	0	0	0	0	0	0	0	0	0	0	0	0	0	0	0	0	0	0	0	0	0	0	0	0	0
15	0	0	0	0	0	0	0	0	0	0	0	0	0	0	0	0	0	0	0	0	0	0	0	0	0	0	0	0	0
16	0	0	0	0	0	0	0	1	0	0	0	0	0	0	0	0	0	0	1	0	0	0	0	0	0	0	0	0	2
17	0	0	0	0	0	0	0	0	0	0	0	0	0	0	0	0	0	0	0	0	0	0	0	0	0	1	0	0	1
Tot <18	0	0	0	0	0	0	0	1	0	0	0	0	0	0	0	0	0	0	1	0	0	0	0	0	0	1	0	0	3
18	0	0	0	0	0	0	0	0	0	0	0	0	0	0	0	0	0	0	1	0	0	1	0	0	0	0			2
19	0	0	0	0	0	0	0	0	0	0	0	0	0	0	0	1	0	0	0	0	0	0	1	0	0	0			2
20	0	0	0	0	0	0	0	0	0	0	0	0	0	0	0	1	0	0	0	0	0	0	0	1	0	0			2
21	0	0	0	0	0	0	0	0	0	1	0	0	0	0	0	2	0	0	1	0	0	1	0	0	0	1			6
22	0	0	0	0	0	0	0	0	0	0	0	0	0	0	0	0	0	0	1	0	0	0	0	0	0	0			1
23	0	0	0	0	0	0	0	0	0	0	0	0	0	0	0	0	0	0	0	0	0	1	0	1	0	2			4
24	0	0	0	0	0	0	0	0	0	0	0	0	0	0	1	0	0	0	0	0	0	1	0	0	0	1			3
25-29	0	0	0	0	0	1	2	0	0	0	0	0	0	0	0	0	0	0	4	0	0	2	0	2	0	4			15
30-34	0	0	0	0	0	0	2	1	0	2	0	0	0	0	0	0	0	0	2	0	0	4	0	0	0	4			15
35-39	0	0	0	0	0	0	0	0	0	0	0	0	0	0	0	0	0	0	1	0	0	1	0	0	0	2			4
40-44	0	0	0	0	0	0	0	0	0	1	0	0	0	0	0	0	0	0	0	0	0	0	0	0	0	4			5
45-49	0	0	1	0	0	0	1	0	0	1	0	0	0	0	0	0	0	0	1	0	0	5	0	1	0	0			10
50-54	0	0	0	0	0	0	2	0	0	0	0	0	0	0	0	1	0	0	1	0	0	3	0	0	0	2			9
55-59	0	0	0	0	0	0	0	0	0	0	0	0	0	0	0	0	0	0	0	0	0	1	0	1	0	2			4
60-64	0	0	0	0	0	0	0	0	0	0	0	0	0	0	0	0	0	0	0	0	0	0	0	0	0	0			0
65+	0	0	1	0	0	0	0	0	0	0	0	0	0	0	0	0	0	0	0	0	0	0	0	0	0	0			1
Tot 18+	0	0	2	0	0	1	7	1	0	5	0	0	0	0	1	5	0	0	12	0	0	20	1	6	0	22			83
Male	0	0	2	0	0	1	6	2	0	5	0	0	0	0	0	4	0	0	11	0	0	14	0	3	0	20	0	0	68
Female	0	0	0	0	0	0	1	0	0	0	0	0	0	0	1	1	0	0	2	0	0	6	1	3	0	3	0	0	18
White	0	0	2	0	0	1	7	2	0	3	0	0	0	0	1	2	0	0	8	0	0	16	0	6	0	16	0	0	64
Black	0	0	0	0	0	0	0	0	0	1	0	0	0	0	0	2	0	0	3	0	0	3	1	0	0	6	0	0	16
Indian	0	0	0	0	0	0	0	0	0	0	0	0	0	0	0	0	0	0	0	0	0	0	0	0	0	0	0	0	0
Asian	0	0	0	0	0	0	0	0	0	1	0	0	0	0	0	0	0	0	0	0	0	1	0	0	0	0	0	0	2
Unk Race	0	0	0	0	0	0	0	0	0	0	0	0	0	0	0	1	0	0	2	0	0		0	0	0	1	0	0	4
Total	0	0	2	0	0	1	7	2	0	5	0	0	0	0	1	5	0	0	13	0	0	20	1	6	0	23	0	0	86

Offense Statistics for Year 2015 **Agency or Area:** Wilton **Pop:** 18,578

Index Offense	Offenses Number	Offenses Rate	Clearances Number	Clearances Pct.	Value Stolen Total	Value Stolen Average
Murder	0	0.0	0	-----	$0	-----
Rape	0	0.0	0	-----	$0	-----
Robbery	0	0.0	0	-----	$0	-----
Aggravated Assault	1	5.4	1	100.0%	-----	-----
Burglary	17	91.5	2	11.8%	$52,661	$3,098
Larceny	57	306.8	15	26.3%	$146,516	$2,570
Motor Vehicle Theft	2	10.8	0	0.0%	$16,500	$8,250
Arson	0	0.0	0	-----	$0	-----
Crime Index Total[1]:	**77**	**414.5**	**18**	**23.4%**	**$215,677**	**$2,801**

[1] Arson not included

Value Recovered: **$2,992**

Murder

Victim-Offender Relationship	female	male
Spouse	0	0
Live-In	0	0
Ex-spouse	0	0
Ex-live-in	0	0
Co-procreator	0	0
Parent	0	0
Stepparent	0	0
In-law	0	0
Grandparent	0	0
Child	0	0
Stepchild	0	0
Grandchild	0	0
Sibling	0	0
Other Family	0	0
Boy/Girlfriend	0	0
Homosexual	0	0
Friend	0	0
Child of Partner	0	0
Neighbor	0	0
Employee	0	0
Employer	0	0
Babysittee	0	0
Acquaintance	0	0
Other Known	0	0
Stranger	0	0
Unknown	0	0

Circumstance	
Argument	0
LEOKA	0
Drug Dealing	0
Gangland	0
Juvenile Gang	0
Lover's Quarrel	0
Mercy Killing	0
Other Felony	0
Other	0
Unknown	0

Weapon	
Handgun	0
Rifle	0
Shotgun	0
Other Gun	0
Unspec. Firearm	0
Knife	0
Blunt Object	0
Motor Vehicle	0
Strongarm	0
Poison	0
Explosives	0
Fire	0
Narcotics	0
Asphyxiation	0
Other	0
Unknown	0

Rape	n (clr)*
Completed	0 (0)
Attempted	0 (0)

Aggravated Assault	n (clr)
Firearm	0 (0)
Knife, Cutting Instrument	0 (0)
Other Dangerous Weapon	1 (1)
Strongarm (hands, feet, etc.)	0 (0)

Other Offenses	n (clr)
Negligent Manslaughter	0 (0)
Simple Assault	13 (12)
Officer Killed	0 nc
Officer Assaulted	0 (0)

*n: offense; clr: clearance; nc: not collected.

Robbery	n (clr)	Total Loss	Avg. Loss
Highway/Street	0	$0	$0
Gas Station	0	$0	$0
Convenience Store	0	$0	$0
Bank	0	$0	$0
Other Business	0	$0	$0
Residence	0	$0	$0
Miscellaneous	0	$0	$0
Firearm	0 (0)		
Knife, Sharp Instrument	0 (0)		
Other Dangerous Weapon	0 (0)		
Strongarm (hands, feet, etc.)	0 (0)		

Burglary	n (clr)	Total Loss	Avg. Loss
Residence Night	3	$16,100	$5,367
Residence Day	11	$30,821	$2,802
Residence Unknown	0	$0	$0
Non-residence Night	0	$0	$0
Non-residence Day	3	$5,740	$1,913
Non-residence Unknown	0	$0	$0
Forcible Entry	4 (0)		
Unlawful Entry-No Force	11 (2)		
Attempt Forcible Entry	2 (0)		

Larceny	n	Total Loss	Avg. Loss
Pocket-picking	0	$0	$0
Purse-snatching	0	$0	$0
Shoplifting	8	$3,016	$377
Items from Motor Vehicles	12	$11,850	$988
MV Parts & Accessories	1	$6,000	$6,000
Bicycles	0	$0	$0
Items from Buildings	26	$88,896	$3,419
From Coin-op Machines	0	$0	$0
All Other	10	$36,754	$3,675
$200 and Over	33	$145,560	$4,411
$50 to $200	6	$806	$134
Under $50	18	$150	$8

Motor Vehicle Theft	n (clr)
Auto	2 (0)
Trucks & Buses	0 (0)
Other Vehicles	0 (0)

Arson	n (clr)	Total Loss	Avg. Loss
Structural	0 (0)	$0	$0
Mobile	0 (0)	$0	$0
Other	0 (0)	$0	$0

Arrest Statistics for Year 2015 Agency: Wilton

	Murder	Neg. Manslaughter	Forcible Rape	Robbery	Aggravated Assault	Burglary	Larceny-Theft	Motor Vehicle Theft	Arson	Simple Assault	Forgery/Counterfeiting	Fraud	Embezzlement	Stolen Property	Vandalism	Weapons Charges	Prostitution	Sex Offenses	Drug Abuse Violations	Gambling	Offense vs. Family	Driving Under Influence	Liquor Laws	Disorderly Conduct	Vagrancy	All Other Offenses	Curfew and Loitering	Runaways	TOTAL
<10	0	0	0	0	0	0	0	0	0	0	0	0	0	0	0	0	0	0	0	0	0	0	0	0	0	0	0	0	0
10-12	0	0	0	0	0	0	0	0	0	0	0	0	0	0	0	0	0	0	0	0	0	0	0	0	0	0	0	0	0
13-14	0	0	0	0	0	0	2	0	0	0	0	0	0	1	0	0	0	0	0	0	0	0	0	2	0	0	0	0	5
15	0	0	0	0	1	0	0	0	0	1	0	0	0	0	0	0	0	0	0	0	0	0	0	1	0	0	0	0	3
16	0	0	0	0	0	0	0	0	0	0	0	0	0	0	0	0	0	0	0	0	0	0	1	2	0	0	0	0	3
17	0	0	0	0	0	0	0	0	0	1	0	0	0	0	0	0	0	0	2	0	0	1	0	1	0	0	0	0	5
Tot <18	0	0	0	0	1	0	2	0	0	2	0	0	0	1	0	0	0	0	2	0	0	1	1	6	0	0	0	0	16
18	0	0	0	0	0	0	0	0	0	0	0	0	0	0	0	0	0	0	0	0	0	0	0	1	0	0			1
19	0	0	0	0	0	0	0	0	0	0	2	0	0	0	0	0	0	0	0	0	0	0	1	1	0	0			4
20	0	0	0	0	0	0	0	0	0	0	1	0	1	0	0	2	0	0	1	0	0	3	1	0	0	2			11
21	0	0	0	0	0	0	0	0	0	0	0	0	0	0	0	0	0	0	3	0	0	3	0	2	0	2			10
22	0	0	0	0	0	0	0	0	0	0	0	0	0	0	0	0	0	0	1	0	0	3	0	2	0	2			8
23	0	0	0	0	0	0	1	0	0	0	0	0	0	0	0	1	0	0	1	0	0	4	0	2	0	1			10
24	0	0	0	0	0	0	1	0	0	0	1	0	0	0	0	0	0	0	1	0	0	2	0	0	0	1			6
25-29	0	0	0	0	0	1	2	0	0	0	1	2	0	0	0	0	0	0	1	0	1	12	0	6	0	4			30
30-34	0	0	0	0	0	0	1	0	0	3	2	1	1	0	0	0	0	0	1	0	0	12	0	2	0	4			27
35-39	0	0	0	0	0	1	0	0	0	0	1	0	0	0	1	0	0	0	1	0	3	7	0	1	0	8			23
40-44	0	0	0	0	0	0	0	0	0	0	0	0	0	0	0	0	0	0	0	0	0	2	0	3	0	1			6
45-49	0	0	0	0	0	0	0	0	0	3	0	0	0	0	1	1	1	0	0	0	2	1	0	9	0	5			23
50-54	0	0	0	0	0	0	4	0	0	3	1	0	0	0	0	0	0	0	0	0	0	6	0	5	0	4			23
55-59	0	0	0	0	0	0	1	0	0	0	0	0	0	0	0	0	0	0	0	0	0	2	0	1	0	4			8
60-64	0	0	0	0	0	0	1	0	0	0	0	0	0	0	0	0	0	0	0	0	0	4	0	0	0	0			5
65+	0	0	0	0	0	0	0	0	0	0	0	0	0	0	0	0	0	0	0	0	0	1	0	2	0	0			3
Tot 18+	0	0	0	0	0	2	11	0	0	9	9	3	2	0	2	4	1	0	10	0	6	62	2	37	0	38			198
Male	0	0	0	0	1	2	9	0	0	7	6	2	2	1	1	4	0	0	10	0	4	48	3	29	0	27	0	0	156
Female	0	0	0	0	0	0	4	0	0	4	3	1	0	0	1	0	1	0	2	0	2	15	0	14	0	11	0	0	58
White	0	0	0	0	1	2	10	0	0	10	5	3	0	1	1	2	0	0	6	0	5	61	3	42	0	24	0	0	176
Black	0	0	0	0	0	0	3	0	0	1	4	0	2	0	0	2	0	0	5	0	0	0	0	1	0	14	0	0	32
Indian	0	0	0	0	0	0	0	0	0	0	0	0	0	0	0	0	0	0	0	0	0	2	0	0	0	0	0	0	2
Asian	0	0	0	0	0	0	0	0	0	0	0	0	0	0	0	0	1	0	1	0	1	0	0	0	0	0	0	0	3
Unk Race	0	0	0	0	0	0	0	0	0	0	0	0	0	0	1	0	0	0	0	0	0		0	0	0	0	0	0	1
Total	0	0	0	0	1	2	13	0	0	11	9	3	2	1	2	4	1	0	12	0	6	63	3	43	0	38	0	0	214

Offense Statistics for Year 2015 **Agency or Area:** Winchester **Pop:** 11,237

Index Offense	Offenses Number	Offenses Rate	Clearances Number	Clearances Pct.	Value Stolen Total	Value Stolen Average
Murder	0	0.0	0	-----	$0	-----
Rape	3	26.7	0	0.0%	$0	$0
Robbery	0	0.0	0	-----	$0	-----
Aggravated Assault	3	26.7	2	66.7%	-----	-----
Burglary	55	489.5	5	9.1%	$32,221	$586
Larceny	190	1,690.8	27	14.2%	$94,583	$498
Motor Vehicle Theft	10	89.0	1	10.0%	$46,502	$4,650
Arson	2	17.8	1	50.0%	$3,001	$1,501
Crime Index Total[1]:	**261**	**2,322.7**	**35**	**13.4%**	**$173,306**	**$664**

[1] Arson not included

Value Recovered: **$10,008**

Murder

Victim-Offender Relationship	female	male
Spouse	0	0
Live-In	0	0
Ex-spouse	0	0
Ex-live-in	0	0
Co-procreator	0	0
Parent	0	0
Stepparent	0	0
In-law	0	0
Grandparent	0	0
Child	0	0
Stepchild	0	0
Grandchild	0	0
Sibling	0	0
Other Family	0	0
Boy/Girlfriend	0	0
Homosexual	0	0
Friend	0	0
Child of Partner	0	0
Neighbor	0	0
Employee	0	0
Employer	0	0
Babysittee	0	0
Acquaintance	0	0
Other Known	0	0
Stranger	0	0
Unknown	0	0

Circumstance	
Argument	0
LEOKA	0
Drug Dealing	0
Gangland	0
Juvenile Gang	0
Lover's Quarrel	0
Mercy Killing	0
Other Felony	0
Other	0
Unknown	0

Weapon	
Handgun	0
Rifle	0
Shotgun	0
Other Gun	0
Unspec. Firearm	0
Knife	0
Blunt Object	0
Motor Vehicle	0
Strongarm	0
Poison	0
Explosives	0
Fire	0
Narcotics	0
Asphyxiation	0
Other	0
Unknown	0

Rape	n (clr)*
Completed	3 (0)
Attempted	0 (0)

Aggravated Assault	n (clr)
Firearm	0 (0)
Knife, Cutting Instrument	1 (0)
Other Dangerous Weapon	2 (2)
Strongarm (hands, feet, etc.)	0 (0)

Other Offenses	n (clr)
Negligent Manslaughter	0 (0)
Simple Assault	125 (75)
Officer Killed	0 nc
Officer Assaulted	0 (0)

*n: offense; clr: clearance; nc: not collected.

Robbery	n (clr)	Total Loss	Avg. Loss
Highway/Street	0	$0	$0
Gas Station	0	$0	$0
Convenience Store	0	$0	$0
Bank	0	$0	$0
Other Business	0	$0	$0
Residence	0	$0	$0
Miscellaneous	0	$0	$0
Firearm	0 (0)		
Knife, Sharp Instrument	0 (0)		
Other Dangerous Weapon	0 (0)		
Strongarm (hands, feet, etc.)	0 (0)		

Burglary	n (clr)	Total Loss	Avg. Loss
Residence Night	5	$640	$128
Residence Day	16	$3,920	$245
Residence Unknown	14	$6,844	$489
Non-residence Night	1	$180	$180
Non-residence Day	11	$13,127	$1,193
Non-residence Unknown	8	$7,510	$939
Forcible Entry	31 (3)		
Unlawful Entry-No Force	20 (2)		
Attempt Forcible Entry	4 (0)		

Larceny	n	Total Loss	Avg. Loss
Pocket-picking	0	$0	$0
Purse-snatching	0	$0	$0
Shoplifting	26	$6,570	$253
Items from Motor Vehicles	87	$14,840	$171
MV Parts & Accessories	3	$801	$267
Bicycles	2	$1,750	$875
Items from Buildings	44	$63,053	$1,433
From Coin-op Machines	0	$0	$0
All Other	28	$7,569	$270
$200 and Over	73	$88,140	$1,207
$50 to $200	50	$5,847	$117
Under $50	67	$596	$9

Motor Vehicle Theft	n (clr)
Auto	6 (1)
Trucks & Buses	0 (0)
Other Vehicles	4 (0)

Arson	n (clr)	Total Loss	Avg. Loss
Structural	0 (0)	$0	$0
Mobile	1 (0)	$3,000	$3,000
Other	1 (1)	$1	$1

Arrest Statistics for Year 2015 Agency: Winchester

	Murder	Neg. Manslaughter	Forcible Rape	Robbery	Aggravated Assault	Burglary	Larceny-Theft	Motor Vehicle Theft	Arson	Simple Assault	Forgery/Counterfeiting	Fraud	Embezzlement	Stolen Property	Vandalism	Weapons Charges	Prostitution	Sex Offenses	Drug Abuse Violations	Gambling	Offense vs. Family	Driving Under Influence	Liquor Laws	Disorderly Conduct	Vagrancy	All Other Offenses	Curfew and Loitering	Runaways	TOTAL
<10	0	0	0	0	0	0	0	0	0	0	0	0	0	0	0	0	0	0	0	0	0	0	0	0	0	0	0	0	0
10-12	0	0	0	0	0	0	0	0	0	0	0	0	0	0	0	0	0	1	0	0	0	0	0	0	0	0	0	0	1
13-14	0	0	0	0	0	0	0	0	0	0	0	0	0	0	0	0	0	0	0	0	0	0	0	0	0	0	0	0	0
15	0	0	0	0	0	0	0	0	0	0	0	0	0	0	0	0	0	0	0	0	0	0	0	1	0	0	0	0	1
16	0	0	0	0	0	0	1	0	0	1	0	0	0	0	1	0	0	0	0	0	0	0	0	0	0	1	0	0	4
17	0	0	0	0	0	0	2	0	0	0	0	0	0	0	1	0	0	0	0	0	0	0	0	2	0	0	0	0	5
Tot <18	0	0	0	0	0	0	3	0	0	1	0	0	0	0	2	0	0	1	0	0	0	0	0	3	0	1	0	0	11
18	0	0	0	0	0	0	3	0	0	0	0	0	0	0	0	0	0	0	0	0	0	0	0	0	0	1			4
19	0	0	0	0	1	0	1	0	0	2	0	0	0	0	0	0	0	0	0	0	0	0	0	0	0	1			5
20	0	0	0	0	0	0	1	0	0	3	0	0	0	0	1	0	0	1	0	0	1	0	0	0	0	2			9
21	0	0	0	0	0	0	2	1	0	2	0	0	0	0	0	0	0	0	0	0	0	0	0	1	0	3			9
22	0	0	0	0	0	1	1	0	0	1	0	1	0	0	1	0	0	0	0	0	0	1	0	3	0	2			11
23	0	0	0	0	0	1	2	0	0	0	0	0	0	0	2	0	0	0	0	0	0	2	0	2	0	0			9
24	0	0	0	0	0	0	1	0	0	1	0	0	0	0	0	0	0	0	0	0	0	0	0	0	0	1			3
25-29	0	0	0	0	1	1	4	0	0	14	0	1	0	0	0	0	0	0	0	0	1	3	0	2	0	2			29
30-34	0	0	0	0	0	2	3	0	0	3	0	0	0	0	0	0	0	1	1	0	0	2	0	2	0	2			16
35-39	0	0	0	0	0	0	3	0	0	2	0	0	0	0	0	0	0	0	0	0	0	0	0	2	0	1			8
40-44	0	0	0	0	0	0	1	0	0	3	1	0	0	0	0	0	0	1	0	0	0	1	0	3	0	1			11
45-49	0	0	0	0	0	0	0	0	0	4	0	0	0	0	0	0	0	0	0	0	0	2	0	0	0	1			7
50-54	0	0	0	0	0	0	2	0	1	10	0	0	0	0	0	0	0	0	1	0	0	1	0	1	0	0			16
55-59	0	0	0	0	0	0	2	0	0	1	0	0	0	0	0	0	0	0	0	0	1	4	0	1	0	1			10
60-64	0	0	0	0	0	0	0	0	0	3	0	0	0	0	0	0	0	0	0	0	0	1	0	0	0	0			4
65+	0	0	0	0	0	0	0	0	0	2	0	0	0	0	0	0	0	0	0	0	1	1	0	0	0	0			4
Tot 18+	0	0	0	0	2	5	26	1	1	51	1	2	0	0	4	0	0	3	2	0	4	18	0	17	0	18			155
Male	0	0	0	0	1	4	20	0	0	33	1	1	0	0	6	0	0	3	2	0	3	12	0	14	0	15	0	0	115
Female	0	0	0	0	1	1	9	1	1	19	0	1	0	0	0	0	0	1	0	0	1	6	0	6	0	4	0	0	51
White	0	0	0	0	2	5	26	1	1	48	0	2	0	0	5	0	0	4	2	0	4	18	0	20	0	17	0	0	155
Black	0	0	0	0	0	0	1	0	0	2	1	0	0	0	1	0	0	0	0	0	0	0	0	0	0	0	0	0	5
Indian	0	0	0	0	0	0	0	0	0	0	0	0	0	0	0	0	0	0	0	0	0	0	0	0	0	0	0	0	0
Asian	0	0	0	0	0	0	1	0	0	0	0	0	0	0	0	0	0	0	0	0	0	0	0	0	0	1	0	0	2
Unk Race	0	0	0	0	0	0	1	0	0	2	0	0	0	0	0	0	0	0	0	0	0		0	0	0	1	0	0	4
Total	0	0	0	0	2	5	29	1	1	52	1	2	0	0	6	0	0	4	2	0	4	18	0	20	0	19	0	0	166

Offense Statistics for Year 2015 **Agency or Area:** Windham **Pop:** 6,719

Index Offense	Offenses Number	Offenses Rate	Clearances Number	Clearances Pct.	Value Stolen Total	Value Stolen Average
Murder	0	0.0	0	-----	$0	-----
Rape	1	14.9	0	0.0%	$0	$0
Robbery	3	44.6	0	0.0%	$11,523	$3,841
Aggravated Assault	2	29.8	1	50.0%	-----	-----
Burglary	34	506.0	3	8.8%	$104,419	$3,071
Larceny	56	833.5	20	35.7%	$90,318	$1,613
Motor Vehicle Theft	6	89.3	0	0.0%	$43,299	$7,217
Arson	1	14.9	0	0.0%	$1	$1
Crime Index Total[1]:	**102**	**1,518.1**	**24**	**23.5%**	**$249,559**	**$2,447**

[1] Arson not included

Value Recovered: **$20,170**

Murder

Victim-Offender Relationship	female	male
Spouse	0	0
Live-In	0	0
Ex-spouse	0	0
Ex-live-in	0	0
Co-procreator	0	0
Parent	0	0
Stepparent	0	0
In-law	0	0
Grandparent	0	0
Child	0	0
Stepchild	0	0
Grandchild	0	0
Sibling	0	0
Other Family	0	0
Boy/Girlfriend	0	0
Homosexual	0	0
Friend	0	0
Child of Partner	0	0
Neighbor	0	0
Employee	0	0
Employer	0	0
Babysittee	0	0
Acquaintance	0	0
Other Known	0	0
Stranger	0	0
Unknown	0	0

Circumstance	
Argument	0
LEOKA	0
Drug Dealing	0
Gangland	0
Juvenile Gang	0
Lover's Quarrel	0
Mercy Killing	0
Other Felony	0
Other	0
Unknown	0

Weapon	
Handgun	0
Rifle	0
Shotgun	0
Other Gun	0
Unspec. Firearm	0
Knife	0
Blunt Object	0
Motor Vehicle	0
Strongarm	0
Poison	0
Explosives	0
Fire	0
Narcotics	0
Asphyxiation	0
Other	0
Unknown	0

Rape	n (clr)*
Completed	1 (0)
Attempted	0 (0)

Aggravated Assault	n (clr)
Firearm	1 (1)
Knife, Cutting Instrument	0 (0)
Other Dangerous Weapon	0 (0)
Strongarm (hands, feet, etc.)	1 (0)

Other Offenses	n (clr)
Negligent Manslaughter	0 (0)
Simple Assault	17 (8)
Officer Killed	0 nc
Officer Assaulted	0 (0)

*n: offense; clr: clearance; nc: not collected.

Robbery	n (clr)	Total Loss	Avg. Loss
Highway/Street	0	$0	$0
Gas Station	0	$0	$0
Convenience Store	0	$0	$0
Bank	1	$10,772	$10,772
Other Business	0	$0	$0
Residence	1	$51	$51
Miscellaneous	1	$700	$700
Firearm	1 (0)		
Knife, Sharp Instrument	1 (0)		
Other Dangerous Weapon	0 (0)		
Strongarm (hands, feet, etc.)	1 (0)		

Burglary	n (clr)	Total Loss	Avg. Loss
Residence Night	7	$22,525	$3,218
Residence Day	17	$46,815	$2,754
Residence Unknown	0	$0	$0
Non-residence Night	2	$1,040	$520
Non-residence Day	8	$34,039	$4,255
Non-residence Unknown	0	$0	$0
Forcible Entry	20 (1)		
Unlawful Entry-No Force	14 (2)		
Attempt Forcible Entry	0 (0)		

Larceny	n	Total Loss	Avg. Loss
Pocket-picking	0	$0	$0
Purse-snatching	0	$0	$0
Shoplifting	11	$1,119	$102
Items from Motor Vehicles	3	$5,550	$1,850
MV Parts & Accessories	1	$400	$400
Bicycles	2	$1,090	$545
Items from Buildings	3	$13,395	$4,465
From Coin-op Machines	0	$0	$0
All Other	36	$68,764	$1,910
$200 and Over	28	$87,521	$3,126
$50 to $200	21	$2,628	$125
Under $50	7	$169	$24

Motor Vehicle Theft	n (clr)
Auto	5 (0)
Trucks & Buses	0 (0)
Other Vehicles	1 (0)

Arson	n (clr)	Total Loss	Avg. Loss
Structural	0 (0)	$0	$0
Mobile	0 (0)	$0	$0
Other	1 (0)	$1	$1

Arrest Statistics for Year 2015 Agency: Windham

	Murder	Neg. Manslaughter	Forcible Rape	Robbery	Aggravated Assault	Burglary	Larceny-Theft	Motor Vehicle Theft	Arson	Simple Assault	Forgery/Counterfeiting	Fraud	Embezzlement	Stolen Property	Vandalism	Weapons Charges	Prostitution	Sex Offenses	Drug Abuse Violations	Gambling	Offense vs. Family	Driving Under Influence	Liquor Laws	Disorderly Conduct	Vagrancy	All Other Offenses	Curfew and Loitering	Runaways	TOTAL
<10	0	0	0	0	0	0	0	0	0	0	0	0	0	0	0	0	0	0	0	0	0	0	0	0	0	0	0	0	0
10-12	0	0	0	0	0	0	0	0	0	0	0	0	0	0	0	0	0	0	0	0	0	0	0	2	0	0	0	0	2
13-14	0	0	0	0	0	0	0	0	0	0	0	0	0	0	0	0	0	1	0	0	0	0	0	0	0	0	0	0	1
15	0	0	0	0	0	0	0	0	0	0	0	0	0	0	0	0	0	0	0	0	0	0	0	0	0	0	0	0	0
16	0	0	0	0	0	0	0	0	0	0	0	0	0	0	0	0	0	0	0	0	0	0	0	0	0	1	0	0	1
17	0	0	0	0	0	0	1	0	0	1	0	0	0	0	0	0	0	0	0	0	0	0	0	0	0	0	0	0	2
Tot <18	0	0	0	0	0	0	1	0	0	1	0	0	0	0	0	0	0	1	0	0	0	0	0	2	0	1	0	0	6
18	0	0	0	0	0	0	0	0	0	0	0	0	0	0	0	0	0	0	1	0	1	0	0	0	0	0			2
19	0	0	0	0	1	0	0	0	0	1	0	0	0	0	0	0	0	0	0	0	0	0	0	1	0	0			3
20	0	0	0	0	0	0	2	0	0	0	0	0	0	0	0	0	0	0	0	0	0	0	0	0	0	2			4
21	0	0	0	0	0	0	1	0	0	0	0	0	0	0	0	0	0	0	0	0	0	1	0	1	0	0			3
22	0	0	0	0	0	0	2	0	0	0	0	0	0	0	0	0	0	0	0	0	0	0	0	0	0	1			3
23	0	0	0	0	0	0	0	0	0	0	0	0	0	0	0	0	0	0	0	0	0	0	0	1	0	1			2
24	0	0	0	0	0	0	1	0	0	0	0	0	0	0	0	0	0	0	0	0	1	0	0	1	0	2			5
25-29	0	0	0	0	0	0	4	0	0	2	0	0	0	0	0	0	0	0	0	0	1	1	0	1	0	2			11
30-34	0	0	0	0	0	0	2	0	0	2	0	0	0	0	0	0	0	0	0	0	0	0	0	1	0	3			8
35-39	0	0	0	0	0	0	3	0	0	1	0	0	0	0	0	0	0	0	0	0	2	2	0	1	0	2			11
40-44	0	0	0	0	0	0	3	0	0	0	0	0	0	0	0	0	0	0	0	0	0	2	0	1	0	2			8
45-49	0	0	0	0	0	0	2	0	0	0	0	0	0	0	1	0	0	0	0	0	0	2	0	0	0	2			7
50-54	0	0	0	0	0	0	2	0	0	0	0	0	0	0	0	0	0	0	0	0	0	2	0	0	0	3			7
55-59	0	0	0	0	0	0	0	0	0	1	0	0	0	0	1	0	0	0	0	0	0	0	0	1	0	4			7
60-64	0	0	0	0	0	0	0	0	0	0	0	0	0	0	0	0	0	0	0	0	0	2	0	0	0	0			2
65+	0	0	0	0	0	0	0	0	0	0	0	0	0	0	0	0	0	0	0	0	0	0	0	0	0	1			1
Tot 18+	0	0	0	0	1	0	22	0	0	7	0	0	0	0	2	0	0	0	1	0	5	12	0	9	0	25			84
Male	0	0	0	0	1	0	15	0	0	8	0	0	0	0	2	0	0	1	1	0	3	9	0	10	0	14	0	0	64
Female	0	0	0	0	0	0	8	0	0	0	0	0	0	0	0	0	0	0	0	0	2	3	0	1	0	12	0	0	26
White	0	0	0	0	1	0	21	0	0	5	0	0	0	0	2	0	0	1	1	0	3	12	0	11	0	23	0	0	80
Black	0	0	0	0	0	0	2	0	0	0	0	0	0	0	0	0	0	0	0	0	2	0	0	0	0	1	0	0	5
Indian	0	0	0	0	0	0	0	0	0	0	0	0	0	0	0	0	0	0	0	0	0	0	0	0	0	0	0	0	0
Asian	0	0	0	0	0	0	0	0	0	0	0	0	0	0	0	0	0	0	0	0	0	0	0	0	0	0	0	0	0
Unk Race	0	0	0	0	0	0	0	0	0	3	0	0	0	0	0	0	0	0	0	0	0		0	0	0	2	0	0	5
Total	0	0	0	0	1	0	23	0	0	8	0	0	0	0	2	0	0	1	1	0	5	12	0	11	0	26	0	0	90

Offense Statistics for Year 2015 **Agency or Area:** Windsor **Pop:** 29,751

Index Offense	Offenses Number	Offenses Rate	Clearances Number	Clearances Pct.	Value Stolen Total	Value Stolen Average
Murder	0	0.0	0	-----	$0	-----
Rape	2	6.7	1	50.0%	$0	$0
Robbery	10	33.6	3	30.0%	$84,321	$8,432
Aggravated Assault	8	26.9	7	87.5%	-----	-----
Burglary	48	161.3	18	37.5%	$85,735	$1,786
Larceny	375	1,260.5	80	21.3%	$299,049	$797
Motor Vehicle Theft	38	127.7	5	13.2%	$216,456	$5,696
Arson	1	3.4	1	100.0%	$2	$2
Crime Index Total[1]:	**481**	**1,616.8**	**114**	**23.7%**	**$685,561**	**$1,425**

[1] Arson not included

Value Recovered: $227,656

Murder

Victim-Offender Relationship	female	male
Spouse	0	0
Live-In	0	0
Ex-spouse	0	0
Ex-live-in	0	0
Co-procreator	0	0
Parent	0	0
Stepparent	0	0
In-law	0	0
Grandparent	0	0
Child	0	0
Stepchild	0	0
Grandchild	0	0
Sibling	0	0
Other Family	0	0
Boy/Girlfriend	0	0
Homosexual	0	0
Friend	0	0
Child of Partner	0	0
Neighbor	0	0
Employee	0	0
Employer	0	0
Babysittee	0	0
Acquaintance	0	0
Other Known	0	0
Stranger	0	0
Unknown	0	0

Circumstance	
Argument	0
LEOKA	0
Drug Dealing	0
Gangland	0
Juvenile Gang	0
Lover's Quarrel	0
Mercy Killing	0
Other Felony	0
Other	0
Unknown	0

Weapon	
Handgun	0
Rifle	0
Shotgun	0
Other Gun	0
Unspec. Firearm	0
Knife	0
Blunt Object	0
Motor Vehicle	0
Strongarm	0
Poison	0
Explosives	0
Fire	0
Narcotics	0
Asphyxiation	0
Other	0
Unknown	0

Rape	n (clr)*
Completed	2 (1)
Attempted	*0 (0)*

Aggravated Assault	n (clr)
Firearm	*0 (0)*
Knife, Cutting Instrument	3 (3)
Other Dangerous Weapon	2 (1)
Strongarm (hands, feet, etc.)	3 (3)

Other Offenses	n (clr)
Negligent Manslaughter	*0 (0)*
Simple Assault	240 (183)
Officer Killed	*0* nc
Officer Assaulted	1 *(0)*

*n: offense; clr: clearance; nc: not collected.

Robbery	n (clr)	Total Loss	Avg. Loss
Highway/Street	2	$4	$2
Gas Station	1	$200	$200
Convenience Store	2	$204	$102
Bank	2	$81,532	$40,766
Other Business	1	$2,000	$2,000
Residence	1	$1	$1
Miscellaneous	1	$380	$380
Firearm	5 (0)		
Knife, Sharp Instrument	1 (1)		
Other Dangerous Weapon	2 (1)		
Strongarm (hands, feet, etc.)	2 (1)		

Burglary	n (clr)	Total Loss	Avg. Loss
Residence Night	1	$0	$0
Residence Day	*0*	*$0*	*$0*
Residence Unknown	33	$72,149	$2,186
Non-residence Night	2	$3,844	$1,922
Non-residence Day	1	$3,000	$3,000
Non-residence Unknown	11	$6,742	$613
Forcible Entry	3 (1)		
Unlawful Entry-No Force	45 (17)		
Attempt Forcible Entry	*0 (0)*		

Larceny	n	Total Loss	Avg. Loss
Pocket-picking	*0*	*$0*	*$0*
Purse-snatching	*0*	*$0*	*$0*
Shoplifting	103	$28,201	$274
Items from Motor Vehicles	68	$47,494	$698
MV Parts & Accessories	18	$36,212	$2,012
Bicycles	21	$6,516	$310
Items from Buildings	39	$72,636	$1,862
From Coin-op Machines	*0*	*$0*	*$0*
All Other	126	$107,990	$857
$200 and Over	171	$287,269	$1,680
$50 to $200	99	$10,470	$106
Under $50	105	$1,310	$12

Motor Vehicle Theft	n (clr)
Auto	33 (4)
Trucks & Buses	3 (0)
Other Vehicles	2 (1)

Arson	n (clr)	Total Loss	Avg. Loss
Structural	*0 (0)*	*$0*	*$0*
Mobile	*0 (0)*	*$0*	*$0*
Other	1 (1)	$2	$2

Arrest Statistics for Year 2015 Agency: Windsor

	Murder	Neg. Manslaughter	Forcible Rape	Robbery	Aggravated Assault	Burglary	Larceny-Theft	Motor Vehicle Theft	Arson	Simple Assault	Forgery/Counterfeiting	Fraud	Embezzlement	Stolen Property	Vandalism	Weapons Charges	Prostitution	Sex Offenses	Drug Abuse Violations	Gambling	Offense vs. Family	Driving Under Influence	Liquor Laws	Disorderly Conduct	Vagrancy	All Other Offenses	Curfew and Loitering	Runaways	TOTAL
<10	0	0	0	0	0	0	0	0	0	0	0	0	0	0	0	0	0	0	0	0	0	0	0	0	0	0	0	0	0
10-12	0	0	0	0	0	0	0	0	0	0	0	0	0	0	0	0	0	0	0	0	0	0	0	0	0	0	0	0	0
13-14	0	0	0	0	0	0	1	0	0	0	0	0	0	0	1	0	0	0	0	0	0	0	0	0	0	1	0	0	3
15	0	0	0	0	0	0	4	0	0	6	0	1	0	1	4	0	0	0	0	0	0	0	0	0	0	2	0	0	18
16	0	0	0	0	0	0	2	0	0	15	0	2	0	0	0	2	0	0	0	0	0	0	0	5	0	4	0	0	30
17	0	0	0	0	2	0	3	1	0	8	0	0	0	2	0	0	0	0	1	0	0	0	0	4	0	6	0	0	27
Tot <18	0	0	0	0	2	0	10	1	0	29	0	3	0	3	5	2	0	0	1	0	0	0	0	9	0	13	0	0	78
18	0	0	0	0	0	1	1	0	0	10	0	0	0	0	1	1	0	0	2	0	0	1	0	1	0	4			22
19	0	0	0	0	0	0	2	0	0	9	0	0	0	0	1	0	0	1	3	0	0	0	0	1	0	3			20
20	0	0	0	0	0	2	2	1	0	8	0	0	0	0	0	1	0	0	3	0	2	0	0	0	0	12			31
21	0	0	0	0	0	0	1	0	0	5	0	0	0	0	0	0	0	0	2	0	1	0	0	1	0	6			16
22	0	0	0	0	0	2	6	1	0	5	0	0	0	0	1	0	0	1	4	0	0	3	0	2	0	5			30
23	0	0	0	0	1	2	2	0	0	3	0	1	0	0	0	0	0	0	5	0	1	3	0	2	0	3			23
24	0	0	0	1	0	1	2	0	0	11	0	0	0	0	0	0	0	0	5	0	0	4	0	2	0	3			29
25-29	0	0	0	2	5	2	11	0	0	21	0	0	0	0	3	0	1	1	11	0	3	7	0	11	0	34			112
30-34	0	0	0	0	1	2	13	0	0	10	0	4	0	0	1	0	1	0	4	0	1	12	0	11	0	26			86
35-39	0	0	0	0	0	0	17	0	0	16	0	1	0	0	0	0	0	0	3	0	1	14	0	4	0	25			81
40-44	0	0	0	0	0	0	8	0	0	13	0	2	0	0	1	1	0	0	2	0	3	4	0	4	0	5			43
45-49	0	0	0	0	0	1	10	0	0	13	0	0	0	0	0	0	1	0	1	0	0	4	0	7	0	9			46
50-54	0	0	0	0	0	2	5	0	0	10	0	1	0	0	0	0	0	0	1	0	1	9	1	4	0	14			48
55-59	0	0	1	0	0	0	3	0	0	11	0	0	0	0	0	0	0	0	1	0	0	3	0	2	0	5			26
60-64	0	0	0	0	0	1	1	0	0	1	0	0	0	0	0	0	0	0	0	0	1	4	0	1	0	1			10
65+	0	0	0	0	0	0	0	0	0	1	0	1	0	0	0	0	0	0	0	0	0	3	0	0	0	3			8
Tot 18+	0	0	1	3	7	16	84	2	0	147	0	10	0	0	8	3	3	3	47	0	14	71	1	53	0	158			631
Male	0	0	1	3	5	15	56	3	0	111	0	7	0	3	9	4	1	3	40	0	11	54	1	33	0	134	0	0	494
Female	0	0	0	0	4	1	38	0	0	65	0	6	0	0	4	1	2	0	8	0	3	17	0	29	0	37	0	0	215
White	0	0	1	2	4	8	61	1	0	77	0	7	0	1	3	1	1	0	22	0	6	42	1	28	0	95	0	0	361
Black	0	0	0	1	4	7	33	2	0	95	0	6	0	2	10	4	0	3	26	0	8	26	0	34	0	73	0	0	334
Indian	0	0	0	0	0	0	0	0	0	0	0	0	0	0	0	0	0	0	0	0	0	0	0	0	0	0	0	0	0
Asian	0	0	0	0	1	0	0	0	0	2	0	0	0	0	0	0	2	0	0	0	0	1	0	0	0	1	0	0	7
Unk Race	0	0	0	0	0	1	0	0	0	2	0	0	0	0	0	0	0	0	0	0	0	2	0	0	0	2	0	0	7
Total	0	0	1	3	9	16	94	3	0	176	0	13	0	3	13	5	3	3	48	0	14	71	1	62	0	171	0	0	709

Offense Statistics for Year 2015 **Agency or Area:** Windsor Locks **Pop:** 12,689

Index Offense	Offenses Number	Offenses Rate	Clearances Number	Clearances Pct.	Value Stolen Total	Value Stolen Average
Murder	0	0.0	0	-----	$0	-----
Rape	1	7.9	0	0.0%	$0	$0
Robbery	3	23.6	2	66.7%	$790	$263
Aggravated Assault	2	15.8	1	50.0%	-----	-----
Burglary	16	126.1	5	31.3%	$24,660	$1,541
Larceny	150	1,182.1	14	9.3%	$207,427	$1,383
Motor Vehicle Theft	22	173.4	5	22.7%	$311,410	$14,155
Arson	1	7.9	0	0.0%	$4,000	$4,000
Crime Index Total[1]:	**194**	**1,528.9**	**27**	**13.9%**	**$544,287**	**$2,806**

[1] Arson not included

Value Recovered: **$123,040**

Murder

Victim-Offender Relationship	female	male
Spouse	0	0
Live-In	0	0
Ex-spouse	0	0
Ex-live-in	0	0
Co-procreator	0	0
Parent	0	0
Stepparent	0	0
In-law	0	0
Grandparent	0	0
Child	0	0
Stepchild	0	0
Grandchild	0	0
Sibling	0	0
Other Family	0	0
Boy/Girlfriend	0	0
Homosexual	0	0
Friend	0	0
Child of Partner	0	0
Neighbor	0	0
Employee	0	0
Employer	0	0
Babysittee	0	0
Acquaintance	0	0
Other Known	0	0
Stranger	0	0
Unknown	0	0

Circumstance	
Argument	0
LEOKA	0
Drug Dealing	0
Gangland	0
Juvenile Gang	0
Lover's Quarrel	0
Mercy Killing	0
Other Felony	0
Other	0
Unknown	0

Weapon	
Handgun	0
Rifle	0
Shotgun	0
Other Gun	0
Unspec. Firearm	0
Knife	0
Blunt Object	0
Motor Vehicle	0
Strongarm	0
Poison	0
Explosives	0
Fire	0
Narcotics	0
Asphyxiation	0
Other	0
Unknown	0

Rape	n (clr)*
Completed	1 (0)
Attempted	*0 (0)*

Aggravated Assault	n (clr)
Firearm	*0 (0)*
Knife, Cutting Instrument	*0 (0)*
Other Dangerous Weapon	1 (0)
Strongarm (hands, feet, etc.)	1 (1)

Other Offenses	n (clr)
Negligent Manslaughter	*0 (0)*
Simple Assault	143 (127)
Officer Killed	*0* nc
Officer Assaulted	1 (1)

*n: offense; clr: clearance; nc: not collected.

Robbery	n (clr)	Total Loss	Avg. Loss
Highway/Street	1	$300	$300
Gas Station	*0*	*$0*	*$0*
Convenience Store	*0*	*$0*	*$0*
Bank	*0*	*$0*	*$0*
Other Business	*0*	*$0*	*$0*
Residence	2	$490	$245
Miscellaneous	*0*	*$0*	*$0*
Firearm	*0 (0)*		
Knife, Sharp Instrument	2 (2)		
Other Dangerous Weapon	*0 (0)*		
Strongarm (hands, feet, etc.)	1 (0)		

Burglary	n (clr)	Total Loss	Avg. Loss
Residence Night	*0*	*$0*	*$0*
Residence Day	*0*	*$0*	*$0*
Residence Unknown	13	$24,606	$1,893
Non-residence Night	*0*	*$0*	*$0*
Non-residence Day	*0*	*$0*	*$0*
Non-residence Unknown	3	$54	$18
Forcible Entry	5 (3)		
Unlawful Entry-No Force	10 (1)		
Attempt Forcible Entry	1 (1)		

Larceny	n	Total Loss	Avg. Loss
Pocket-picking	*0*	*$0*	*$0*
Purse-snatching	*0*	*$0*	*$0*
Shoplifting	14	$2,352	$168
Items from Motor Vehicles	55	$12,914	$235
MV Parts & Accessories	8	$3,876	$485
Bicycles	2	$500	$250
Items from Buildings	39	$94,088	$2,413
From Coin-op Machines	3	$500	$167
All Other	29	$93,197	$3,214
$200 and Over	69	$203,183	$2,945
$50 to $200	36	$3,596	$100
Under $50	45	$648	$14

Motor Vehicle Theft	n (clr)
Auto	21 (4)
Trucks & Buses	*0 (0)*
Other Vehicles	1 (1)

Arson	n (clr)	Total Loss	Avg. Loss
Structural	*0 (0)*	*$0*	*$0*
Mobile	1 (0)	$4,000	$4,000
Other	*0 (0)*	*$0*	*$0*

Arrest Statistics for Year 2015 Agency: Windsor Locks

	Murder	Neg. Manslaughter	Forcible Rape	Robbery	Aggravated Assault	Burglary	Larceny-Theft	Motor Vehicle Theft	Arson	Simple Assault	Forgery/Counterfeiting	Fraud	Embezzlement	Stolen Property	Vandalism	Weapons Charges	Prostitution	Sex Offenses	Drug Abuse Violations	Gambling	Offense vs. Family	Driving Under Influence	Liquor Laws	Disorderly Conduct	Vagrancy	All Other Offenses	Curfew and Loitering	Runaways	TOTAL
<10	0	0	0	0	0	0	0	0	0	0	0	0	0	0	0	0	0	0	0	0	0	0	0	0	0	0	0	0	0
10-12	0	0	0	0	0	0	0	0	0	1	0	0	0	0	0	0	0	0	1	0	0	0	0	0	0	0	0	0	2
13-14	0	0	0	0	0	0	0	1	0	0	0	0	0	0	0	0	0	0	0	0	0	0	0	0	0	0	0	0	1
15	0	0	0	0	0	0	0	1	0	1	0	0	0	0	0	0	0	0	0	0	0	0	0	0	0	0	0	0	2
16	0	0	0	0	0	1	0	2	0	2	0	0	0	0	0	0	0	0	0	0	0	0	0	0	0	0	0	0	5
17	0	0	0	0	0	2	1	4	0	1	0	0	0	0	0	0	0	0	1	0	0	0	0	0	0	0	0	0	9
Tot <18	0	0	0	0	0	3	1	8	0	5	0	0	0	0	0	0	0	0	2	0	0	0	0	0	0	0	0	0	19
18	0	0	0	0	0	0	0	0	0	4	0	0	0	0	1	0	0	0	3	0	0	0	0	1	0	0			9
19	0	0	0	0	0	0	0	0	0	3	0	0	0	0	2	0	0	0	0	0	0	0	0	0	0	1			6
20	0	0	0	0	0	0	0	0	0	5	0	0	0	0	0	0	0	0	0	0	0	3	0	0	0	0			8
21	0	0	0	0	0	0	0	0	0	7	0	1	0	0	0	0	0	1	4	0	0	4	0	0	0	3			20
22	0	0	0	0	0	1	0	0	0	5	0	0	0	0	3	0	0	0	2	0	0	5	0	1	0	3			20
23	0	0	0	1	0	0	0	0	0	5	0	0	0	0	0	0	0	0	2	0	0	2	0	0	0	2			12
24	0	0	0	0	0	0	3	0	0	3	0	0	0	0	0	0	0	0	2	0	1	3	0	0	0	1			13
25-29	0	0	0	0	0	1	5	0	0	11	1	0	1	0	0	0	0	0	9	0	0	13	0	0	0	15			56
30-34	0	0	0	0	0	1	2	0	0	18	0	0	0	0	1	0	0	0	1	0	2	13	0	0	0	3			41
35-39	0	0	0	0	0	0	0	0	0	12	0	0	0	0	0	0	0	0	1	0	0	3	0	0	0	1			17
40-44	0	0	0	0	0	0	0	0	0	13	0	0	0	0	0	0	0	0	0	0	0	2	0	0	0	5			20
45-49	0	0	0	0	0	0	1	0	0	6	0	0	0	0	0	0	0	0	0	0	0	2	0	0	0	2			11
50-54	0	0	0	0	0	0	1	0	0	15	0	0	0	0	0	0	0	0	0	0	0	7	0	1	0	1			25
55-59	0	0	0	0	0	1	0	0	0	1	0	0	0	0	1	0	0	0	0	0	0	3	0	0	0	0			6
60-64	0	0	0	0	0	0	0	0	0	1	0	0	0	0	0	0	0	0	0	0	0	0	0	0	0	0			1
65+	0	0	0	0	0	0	0	0	0	1	0	0	0	0	0	0	0	0	0	0	0	1	0	0	0	0			2
Tot 18+	0	0	0	1	0	4	12	0	0	110	1	1	1	0	8	0	0	1	24	0	3	61	0	3	0	37			267
Male	0	0	0	1	0	7	10	8	0	84	1	1	1	0	5	0	0	1	23	0	2	43	0	3	0	32	0	0	222
Female	0	0	0	0	0	0	3	0	0	31	0	0	0	0	3	0	0	0	3	0	1	18	0	0	0	5	0	0	64
White	0	0	0	1	0	5	13	4	0	102	1	0	0	0	7	0	0	1	20	0	2	58	0	3	0	33	0	0	250
Black	0	0	0	0	0	2	0	4	0	10	0	1	1	0	0	0	0	0	4	0	1	3	0	0	0	2	0	0	28
Indian	0	0	0	0	0	0	0	0	0	0	0	0	0	0	0	0	0	0	0	0	0	0	0	0	0	0	0	0	0
Asian	0	0	0	0	0	0	0	0	0	0	0	0	0	0	0	0	0	0	0	0	0	0	0	0	0	0	0	0	0
Unk Race	0	0	0	0	0	0	0	0	0	3	0	0	0	0	1	0	0	0	2	0	0		0	0	0	2	0	0	8
Total	0	0	0	1	0	7	13	8	0	115	1	1	1	0	8	0	0	1	26	0	3	61	0	3	0	37	0	0	286

Offense Statistics for Year 2015 **Agency or Area:** Wolcott **Pop:** 16,030

Index Offense	Offenses Number	Offenses Rate	Clearances Number	Clearances Pct.	Value Stolen Total	Value Stolen Average
Murder	0	0.0	0	-----	$0	-----
Rape	0	0.0	0	-----	$0	-----
Robbery	3	18.7	4	133.3%	$122	$41
Aggravated Assault	2	12.5	1	50.0%	-----	-----
Burglary	34	212.1	3	8.8%	$50,083	$1,473
Larceny	196	1,222.7	45	23.0%	$107,555	$549
Motor Vehicle Theft	28	174.7	5	17.9%	$183,725	$6,562
Arson	1	6.2	1	100.0%	$10	$10
Crime Index Total[1]:	**263**	**1,640.7**	**58**	**22.1%**	**$341,485**	**$1,298**

[1] Arson not included

Value Recovered: $105,387

Murder

Victim-Offender Relationship	female	male
Spouse	0	0
Live-In	0	0
Ex-spouse	0	0
Ex-live-in	0	0
Co-procreator	0	0
Parent	0	0
Stepparent	0	0
In-law	0	0
Grandparent	0	0
Child	0	0
Stepchild	0	0
Grandchild	0	0
Sibling	0	0
Other Family	0	0
Boy/Girlfriend	0	0
Homosexual	0	0
Friend	0	0
Child of Partner	0	0
Neighbor	0	0
Employee	0	0
Employer	0	0
Babysittee	0	0
Acquaintance	0	0
Other Known	0	0
Stranger	0	0
Unknown	0	0

Circumstance	
Argument	0
LEOKA	0
Drug Dealing	0
Gangland	0
Juvenile Gang	0
Lover's Quarrel	0
Mercy Killing	0
Other Felony	0
Other	0
Unknown	0

Weapon	
Handgun	0
Rifle	0
Shotgun	0
Other Gun	0
Unspec. Firearm	0
Knife	0
Blunt Object	0
Motor Vehicle	0
Strongarm	0
Poison	0
Explosives	0
Fire	0
Narcotics	0
Asphyxiation	0
Other	0
Unknown	0

Rape	n (clr)*
Completed	*0 (0)*
Attempted	*0 (0)*

Aggravated Assault	n (clr)
Firearm	*0 (0)*
Knife, Cutting Instrument	*0 (0)*
Other Dangerous Weapon	1 (1)
Strongarm (hands, feet, etc.)	1 (0)

Other Offenses	n (clr)
Negligent Manslaughter	*0 (0)*
Simple Assault	16 (16)
Officer Killed	*0* nc
Officer Assaulted	1 (1)

*n: offense; clr: clearance; nc: not collected.

Robbery	n (clr)	Total Loss	Avg. Loss
Highway/Street	1	$65	$65
Gas Station	*0*	*$0*	*$0*
Convenience Store	*0*	*$0*	*$0*
Bank	*0*	*$0*	*$0*
Other Business	2	$57	$29
Residence	*0*	*$0*	*$0*
Miscellaneous	*0*	*$0*	*$0*
Firearm	2 (1)		
Knife, Sharp Instrument	*0 (0)*		
Other Dangerous Weapon	*0 (1)*		
Strongarm (hands, feet, etc.)	1 (2)		

Burglary	n (clr)	Total Loss	Avg. Loss
Residence Night	*0*	*$0*	*$0*
Residence Day	3	$2,900	$967
Residence Unknown	21	$29,055	$1,384
Non-residence Night	*0*	*$0*	*$0*
Non-residence Day	*0*	*$0*	*$0*
Non-residence Unknown	10	$18,128	$1,813
Forcible Entry	17 (0)		
Unlawful Entry-No Force	10 (1)		
Attempt Forcible Entry	7 (2)		

Larceny	n	Total Loss	Avg. Loss
Pocket-picking	1	$0	$0
Purse-snatching	*0*	*$0*	*$0*
Shoplifting	22	$2,054	$93
Items from Motor Vehicles	78	$47,595	$610
MV Parts & Accessories	15	$3,475	$232
Bicycles	2	$200	$100
Items from Buildings	4	$5,891	$1,473
From Coin-op Machines	*0*	*$0*	*$0*
All Other	74	$48,340	$653
$200 and Over	76	$102,981	$1,355
$50 to $200	40	$3,951	$99
Under $50	80	$623	$8

Motor Vehicle Theft	n (clr)
Auto	20 (4)
Trucks & Buses	2 (0)
Other Vehicles	6 (1)

Arson	n (clr)	Total Loss	Avg. Loss
Structural	1 (1)	$10	$10
Mobile	*0 (0)*	*$0*	*$0*
Other	*0 (0)*	*$0*	*$0*

Arrest Statistics for Year 2015 Agency: Wolcott

	Murder	Neg. Manslaughter	Forcible Rape	Robbery	Aggravated Assault	Burglary	Larceny-Theft	Motor Vehicle Theft	Arson	Simple Assault	Forgery/Counterfeiting	Fraud	Embezzlement	Stolen Property	Vandalism	Weapons Charges	Prostitution	Sex Offenses	Drug Abuse Violations	Gambling	Offense vs. Family	Driving Under Influence	Liquor Laws	Disorderly Conduct	Vagrancy	All Other Offenses	Curfew and Loitering	Runaways	TOTAL
<10	0	0	0	0	0	0	0	0	0	0	0	0	0	0	0	0	0	0	0	0	0	0	0	0	0	0	0	0	0
10-12	0	0	0	0	0	0	1	0	0	0	0	0	0	0	0	0	0	0	0	0	0	0	0	1	0	0	0	0	2
13-14	0	0	0	0	0	0	0	0	0	1	0	0	0	0	0	0	0	0	0	0	0	0	0	3	0	1	0	0	5
15	0	0	0	0	0	0	1	0	0	0	0	0	0	0	0	0	0	0	1	0	0	0	0	0	0	3	0	1	6
16	0	0	0	0	0	0	1	0	0	0	0	0	0	0	0	0	0	0	0	0	0	0	0	3	0	1	0	0	5
17	0	0	0	0	0	2	1	1	0	0	0	0	0	0	1	0	0	0	1	0	0	0	0	0	0	1	0	0	7
Tot <18	0	0	0	0	0	2	4	1	0	1	0	0	0	0	1	0	0	0	2	0	0	0	0	7	0	6	0	1	25
18	0	0	0	2	0	1	3	0	0	0	0	0	0	0	0	0	0	1	1	0	3	0	0	1	0	1			13
19	0	0	0	1	1	2	0	0	0	0	0	0	0	0	0	0	0	0	1	0	3	0	0	1	0	0			9
20	0	0	0	0	0	0	0	0	0	0	0	1	0	0	0	0	0	0	3	0	0	0	0	0	0	0			4
21	0	0	0	0	0	0	0	0	0	2	0	1	0	0	0	0	0	0	2	0	3	1	0	0	0	0			9
22	0	0	0	2	0	0	5	0	0	0	0	0	0	0	0	0	0	0	1	0	1	0	0	0	0	0			9
23	0	0	0	0	0	0	1	0	1	1	0	0	0	0	0	0	0	0	0	0	3	0	0	0	0	0			6
24	0	0	0	0	0	0	2	0	0	0	0	1	0	0	0	0	0	0	0	0	2	0	0	0	0	0			5
25-29	0	0	0	1	0	0	16	2	0	2	0	0	0	0	0	3	1	0	6	0	9	2	0	1	0	1			44
30-34	0	0	0	1	0	1	10	1	0	2	0	0	0	0	0	1	1	0	1	0	12	1	0	1	0	0			32
35-39	0	0	0	0	0	0	3	0	0	1	0	2	0	0	0	0	0	0	0	0	3	0	0	2	0	2			13
40-44	0	0	0	0	0	2	6	0	0	0	0	0	0	0	1	0	0	0	3	0	5	1	0	0	0	1			19
45-49	0	0	0	0	0	0	8	0	0	3	0	1	0	0	0	0	0	0	1	0	12	0	0	0	0	3			28
50-54	0	0	0	0	0	0	1	0	0	1	0	0	0	0	0	0	0	0	0	0	5	2	0	1	0	2			12
55-59	0	0	0	0	0	0	0	0	0	1	0	0	0	0	0	0	0	0	0	0	3	3	0	2	0	0			9
60-64	0	0	0	0	0	0	0	0	0	1	0	0	0	0	0	0	0	0	0	0	2	1	0	1	0	2			7
65+	0	0	0	0	0	0	0	0	0	2	0	0	0	0	0	0	0	0	0	0	3	2	0	0	0	0			7
Tot 18+	0	0	0	7	1	6	55	3	1	16	0	6	0	0	1	4	2	1	19	0	69	13	0	10	0	12			226
Male	0	0	0	6	1	7	42	4	1	15	0	3	0	0	0	4	0	1	17	0	45	9	0	13	0	9	0	1	178
Female	0	0	0	1	0	1	17	0	0	2	0	3	0	0	2	0	2	0	4	0	24	4	0	4	0	9	0	0	73
White	0	0	0	5	1	2	40	3	1	16	0	5	0	0	2	4	2	1	16	0	67	13	0	15	0	13	0	0	206
Black	0	0	0	2	0	4	8	1	0	1	0	1	0	0	0	0	0	0	4	0	2	0	0	1	0	3	0	1	28
Indian	0	0	0	0	0	0	0	0	0	0	0	0	0	0	0	0	0	0	0	0	0	0	0	0	0	0	0	0	0
Asian	0	0	0	0	0	0	0	0	0	0	0	0	0	0	0	0	0	0	0	0	0	0	0	1	0	0	0	0	1
Unk Race	0	0	0	0	0	2	11	0	0	0	0	0	0	0	0	0	0	0	1	0	0		0	0	0	2	0	0	16
Total	0	0	0	7	1	8	59	4	1	17	0	6	0	0	2	4	2	1	21	0	69	13	0	17	0	18	0	1	251

Offense Statistics for Year 2015 **Agency or Area:** Woodbridge **Pop:** 9,463

Index Offense	Offenses Number	Offenses Rate	Clearances Number	Clearances Pct.	Value Stolen Total	Value Stolen Average
Murder	0	0.0	0	-----	$0	-----
Rape	0	0.0	0	-----	$0	-----
Robbery	1	10.6	1	100.0%	$166	$166
Aggravated Assault	1	10.6	0	0.0%	-----	-----
Burglary	45	475.5	9	20.0%	$162,327	$3,607
Larceny	82	866.5	3	3.7%	$76,980	$939
Motor Vehicle Theft	8	84.5	1	12.5%	$37,087	$4,636
Arson	0	0.0	0	-----	$0	-----
Crime Index Total[1]:	**137**	**1,447.7**	**14**	**10.2%**	**$276,560**	**$2,019**

[1] Arson not included

Value Recovered: **$17,269**

Murder

Victim-Offender Relationship	female	male
Spouse	0	0
Live-In	0	0
Ex-spouse	0	0
Ex-live-in	0	0
Co-procreator	0	0
Parent	0	0
Stepparent	0	0
In-law	0	0
Grandparent	0	0
Child	0	0
Stepchild	0	0
Grandchild	0	0
Sibling	0	0
Other Family	0	0
Boy/Girlfriend	0	0
Homosexual	0	0
Friend	0	0
Child of Partner	0	0
Neighbor	0	0
Employee	0	0
Employer	0	0
Babysittee	0	0
Acquaintance	0	0
Other Known	0	0
Stranger	0	0
Unknown	0	0

Circumstance	
Argument	0
LEOKA	0
Drug Dealing	0
Gangland	0
Juvenile Gang	0
Lover's Quarrel	0
Mercy Killing	0
Other Felony	0
Other	0
Unknown	0

Weapon	
Handgun	0
Rifle	0
Shotgun	0
Other Gun	0
Unspec. Firearm	0
Knife	0
Blunt Object	0
Motor Vehicle	0
Strongarm	0
Poison	0
Explosives	0
Fire	0
Narcotics	0
Asphyxiation	0
Other	0
Unknown	0

Rape	n (clr)*
Completed	0 (0)
Attempted	0 (0)

Aggravated Assault	n (clr)
Firearm	0 (0)
Knife, Cutting Instrument	0 (0)
Other Dangerous Weapon	1 (0)
Strongarm (hands, feet, etc.)	0 (0)

Other Offenses	n (clr)
Negligent Manslaughter	0 (0)
Simple Assault	6 (1)
Officer Killed	0 nc
Officer Assaulted	0 (0)

*n: offense; clr: clearance; nc: not collected.

Robbery	n (clr)	Total Loss	Avg. Loss
Highway/Street	0	$0	$0
Gas Station	0	$0	$0
Convenience Store	0	$0	$0
Bank	0	$0	$0
Other Business	1	$166	$166
Residence	0	$0	$0
Miscellaneous	0	$0	$0
Firearm	1 (0)		
Knife, Sharp Instrument	0 (0)		
Other Dangerous Weapon	0 (0)		
Strongarm (hands, feet, etc.)	0 (1)		

Burglary	n (clr)	Total Loss	Avg. Loss
Residence Night	7	$21,794	$3,113
Residence Day	25	$126,077	$5,043
Residence Unknown	0	$0	$0
Non-residence Night	6	$10,271	$1,712
Non-residence Day	7	$4,185	$598
Non-residence Unknown	0	$0	$0
Forcible Entry	23 (4)		
Unlawful Entry-No Force	13 (4)		
Attempt Forcible Entry	9 (1)		

Larceny	n	Total Loss	Avg. Loss
Pocket-picking	0	$0	$0
Purse-snatching	0	$0	$0
Shoplifting	0	$0	$0
Items from Motor Vehicles	15	$8,610	$574
MV Parts & Accessories	1	$10	$10
Bicycles	5	$2,050	$410
Items from Buildings	4	$2,630	$658
From Coin-op Machines	0	$0	$0
All Other	57	$63,680	$1,117
$200 and Over	46	$75,589	$1,643
$50 to $200	11	$1,152	$105
Under $50	25	$239	$10

Motor Vehicle Theft	n (clr)
Auto	6 (1)
Trucks & Buses	0 (0)
Other Vehicles	2 (0)

Arson	n (clr)	Total Loss	Avg. Loss
Structural	0 (0)	$0	$0
Mobile	0 (0)	$0	$0
Other	0 (0)	$0	$0

Arrest Statistics for Year 2015 Agency: Woodbridge

	Murder	Neg. Manslaughter	Forcible Rape	Robbery	Aggravated Assault	Burglary	Larceny-Theft	Motor Vehicle Theft	Arson	Simple Assault	Forgery/Counterfeiting	Fraud	Embezzlement	Stolen Property	Vandalism	Weapons Charges	Prostitution	Sex Offenses	Drug Abuse Violations	Gambling	Offense vs. Family	Driving Under Influence	Liquor Laws	Disorderly Conduct	Vagrancy	All Other Offenses	Curfew and Loitering	Runaways	TOTAL
<10	0	0	0	0	0	0	0	0	0	0	0	0	0	0	0	0	0	0	0	0	0	0	0	0	0	0	0	0	0
10-12	0	0	0	0	0	0	0	0	0	0	0	0	0	0	0	0	0	0	0	0	0	0	0	0	0	0	0	0	0
13-14	0	0	0	0	0	0	0	0	0	0	0	0	0	0	0	0	0	0	1	0	0	0	0	0	0	0	0	0	1
15	0	0	0	0	0	0	0	0	0	0	0	0	0	0	0	0	0	0	0	0	0	0	0	0	0	0	0	0	0
16	0	0	0	0	0	0	0	0	0	0	0	0	0	0	0	0	0	0	5	0	0	0	0	1	0	1	0	0	7
17	0	0	0	0	0	0	0	0	0	0	0	0	0	0	0	0	0	0	2	0	0	0	0	1	0	0	0	0	3
Tot <18	0	0	0	0	0	0	0	0	0	0	0	0	0	0	0	0	0	0	8	0	0	0	0	2	0	1	0	0	11
18	0	0	0	0	0	0	0	0	0	0	0	0	0	0	0	0	0	0	0	0	0	0	0	0	0	1			1
19	0	0	0	0	0	0	0	0	0	0	0	0	0	0	0	0	0	1	1	0	0	0	0	0	0	1			3
20	0	0	0	0	0	0	0	0	0	0	0	0	0	0	0	0	0	0	1	0	0	0	0	2	0	2			5
21	0	0	0	0	0	0	0	0	0	0	0	0	0	0	0	0	0	0	1	0	0	0	0	1	0	0			2
22	0	0	0	0	0	0	0	0	0	0	0	0	0	0	0	0	0	0	0	0	0	0	0	0	0	2			2
23	0	0	0	0	0	0	1	0	0	0	0	0	0	0	0	0	0	0	0	0	0	0	0	0	0	2			3
24	0	0	0	0	0	0	0	0	0	0	0	0	0	0	0	0	0	0	0	0	0	0	0	0	0	0			0
25-29	0	0	0	0	0	0	2	0	0	0	0	1	0	0	1	0	0	0	0	0	0	3	0	0	0	8			15
30-34	0	0	0	2	0	1	0	1	0	1	0	1	0	0	0	0	0	0	0	0	1	1	0	1	0	3			12
35-39	0	0	0	0	0	1	1	0	0	0	0	0	0	0	0	0	0	0	0	0	0	0	0	1	0	3			6
40-44	0	0	0	0	0	1	0	0	0	0	0	0	0	0	0	0	0	0	0	0	0	0	0	1	0	2			4
45-49	0	0	0	1	0	3	0	0	0	0	0	0	0	0	0	0	0	0	1	0	0	1	0	1	0	2			9
50-54	0	0	0	0	0	1	0	0	0	0	0	0	0	0	0	0	0	0	0	0	0	0	0	3	0	0			4
55-59	0	0	0	0	0	2	0	0	0	0	0	0	0	0	0	0	0	0	0	0	0	0	0	2	0	2			6
60-64	0	0	0	0	0	0	0	0	0	0	0	0	0	0	0	0	0	0	0	0	0	0	0	1	0	0			1
65+	0	0	0	0	0	0	0	0	0	0	0	0	0	0	0	0	0	0	0	0	0	1	0	0	0	1			2
Tot 18+	0	0	0	3	0	9	4	1	0	1	0	2	0	0	1	0	0	1	4	0	1	6	0	13	0	29			75
Male	0	0	0	2	0	9	2	1	0	1	0	1	0	0	1	0	0	1	6	0	0	4	0	14	0	24	0	0	66
Female	0	0	0	1	0	0	2	0	0	0	0	1	0	0	0	0	0	0	6	0	1	2	0	1	0	6	0	0	20
White	0	0	0	0	0	5	4	1	0	1	0	0	0	0	1	0	0	0	11	0	1	5	0	13	0	23	0	0	65
Black	0	0	0	3	0	4	0	0	0	0	0	2	0	0	0	0	0	1	0	0	0	1	0	2	0	7	0	0	20
Indian	0	0	0	0	0	0	0	0	0	0	0	0	0	0	0	0	0	0	1	0	0	0	0	0	0	0	0	0	1
Asian	0	0	0	0	0	0	0	0	0	0	0	0	0	0	0	0	0	0	0	0	0	0	0	0	0	0	0	0	0
Unk Race	0	0	0	0	0	0	0	0	0	0	0	0	0	0	0	0	0	0	0	0	0		0	0	0	0	0	0	
Total	0	0	0	3	0	9	4	1	0	1	0	2	0	0	1	0	0	1	12	0	1	6	0	15	0	30	0	0	86

Offense Statistics for Year 2015 **Agency or Area:** Woodbury **Pop:** 9,692

Index Offense	Offenses Number	Offenses Rate	Clearances Number	Clearances Pct.	Value Stolen Total	Value Stolen Average
Murder	0	0.0	0	-----	$0	-----
Rape	0	0.0	0	-----	$0	-----
Robbery	0	0.0	0	-----	$0	-----
Aggravated Assault	1	10.3	1	100.0%	-----	-----
Burglary	8	82.5	1	12.5%	$23,256	$2,907
Larceny	23	237.3	10	43.5%	$48,767	$2,120
Motor Vehicle Theft	2	20.6	1	50.0%	$9,500	$4,750
Arson	0	0.0	0	-----	$0	-----
Crime Index Total[1]:	**34**	**350.8**	**13**	**38.2%**	**$81,523**	**$2,398**
					Value Recovered:	**$3,903**

[1] Arson not included

Murder

Victim-Offender Relationship	female	male
Spouse	0	0
Live-In	0	0
Ex-spouse	0	0
Ex-live-in	0	0
Co-procreator	0	0
Parent	0	0
Stepparent	0	0
In-law	0	0
Grandparent	0	0
Child	0	0
Stepchild	0	0
Grandchild	0	0
Sibling	0	0
Other Family	0	0
Boy/Girlfriend	0	0
Homosexual	0	0
Friend	0	0
Child of Partner	0	0
Neighbor	0	0
Employee	0	0
Employer	0	0
Babysittee	0	0
Acquaintance	0	0
Other Known	0	0
Stranger	0	0
Unknown	0	0

Circumstance	
Argument	0
LEOKA	0
Drug Dealing	0
Gangland	0
Juvenile Gang	0
Lover's Quarrel	0
Mercy Killing	0
Other Felony	0
Other	0
Unknown	0

Weapon	
Handgun	0
Rifle	0
Shotgun	0
Other Gun	0
Unspec. Firearm	0
Knife	0
Blunt Object	0
Motor Vehicle	0
Strongarm	0
Poison	0
Explosives	0
Fire	0
Narcotics	0
Asphyxiation	0
Other	0
Unknown	0

Rape	n (clr)*
Completed	0 (0)
Attempted	0 (0)

Aggravated Assault	n (clr)
Firearm	0 (0)
Knife, Cutting Instrument	1 (1)
Other Dangerous Weapon	0 (0)
Strongarm (hands, feet, etc.)	0 (0)

Other Offenses	n (clr)
Negligent Manslaughter	0 (0)
Simple Assault	21 (12)
Officer Killed	0 nc
Officer Assaulted	0 (0)

*n: offense; clr: clearance; nc: not collected.

Robbery	n (clr)	Total Loss	Avg. Loss
Highway/Street	0	$0	$0
Gas Station	0	$0	$0
Convenience Store	0	$0	$0
Bank	0	$0	$0
Other Business	0	$0	$0
Residence	0	$0	$0
Miscellaneous	0	$0	$0
Firearm	0 (0)		
Knife, Sharp Instrument	0 (0)		
Other Dangerous Weapon	0 (0)		
Strongarm (hands, feet, etc.)	0 (0)		

Burglary	n (clr)	Total Loss	Avg. Loss
Residence Night	1	$56	$56
Residence Day	7	$23,200	$3,314
Residence Unknown	0	$0	$0
Non-residence Night	0	$0	$0
Non-residence Day	0	$0	$0
Non-residence Unknown	0	$0	$0
Forcible Entry	6 (1)		
Unlawful Entry-No Force	2 (0)		
Attempt Forcible Entry	0 (0)		

Larceny	n	Total Loss	Avg. Loss
Pocket-picking	0	$0	$0
Purse-snatching	0	$0	$0
Shoplifting	0	$0	$0
Items from Motor Vehicles	3	$926	$309
MV Parts & Accessories	0	$0	$0
Bicycles	0	$0	$0
Items from Buildings	6	$23,764	$3,961
From Coin-op Machines	0	$0	$0
All Other	14	$24,077	$1,720
$200 and Over	18	$48,379	$2,688
$50 to $200	3	$358	$119
Under $50	2	$30	$15

Motor Vehicle Theft	n (clr)
Auto	0 (0)
Trucks & Buses	0 (0)
Other Vehicles	2 (1)

Arson	n (clr)	Total Loss	Avg. Loss
Structural	0 (0)	$0	$0
Mobile	0 (0)	$0	$0
Other	0 (0)	$0	$0

Arrest Statistics for Year 2015 Agency: Woodbury

	Murder	Neg. Manslaughter	Forcible Rape	Robbery	Aggravated Assault	Burglary	Larceny-Theft	Motor Vehicle Theft	Arson	Simple Assault	Forgery/Counterfeiting	Fraud	Embezzlement	Stolen Property	Vandalism	Weapons Charges	Prostitution	Sex Offenses	Drug Abuse Violations	Gambling	Offense vs. Family	Driving Under Influence	Liquor Laws	Disorderly Conduct	Vagrancy	All Other Offenses	Curfew and Loitering	Runaways	TOTAL
<10	0	0	0	0	0	0	0	0	0	0	0	0	0	0	0	0	0	0	0	0	0	0	0	0	0	0	0	0	0
10-12	0	0	0	0	0	0	0	0	0	0	0	0	0	0	0	0	0	0	0	0	0	0	0	0	0	0	0	0	0
13-14	0	0	0	0	0	0	0	0	0	0	0	0	0	0	0	0	0	0	0	0	0	0	0	0	0	0	0	0	0
15	0	0	0	0	0	0	0	0	0	0	0	0	0	0	0	0	0	0	0	0	0	0	0	0	0	1	0	0	1
16	0	0	0	0	0	0	0	0	0	0	0	0	0	0	0	0	0	0	1	0	0	0	0	0	0	0	0	0	1
17	0	0	0	0	1	0	0	0	0	1	0	0	0	0	0	0	0	0	0	0	0	1	0	0	0	0	0	0	3
Tot <18	0	0	0	0	1	0	0	0	0	1	0	0	0	0	0	0	0	0	1	0	0	1	0	0	0	1	0	0	5
18	0	0	0	0	0	0	0	0	0	0	0	0	0	0	0	0	0	0	0	0	0	1	0	0	0	0			1
19	0	0	0	0	0	0	0	0	0	1	0	0	0	0	0	0	0	0	0	0	0	0	0	1	0	2			4
20	0	0	0	0	0	0	0	0	0	0	0	0	0	0	0	0	0	0	0	0	0	0	0	1	0	0			1
21	0	0	0	0	0	0	0	0	0	0	0	0	0	0	0	0	0	0	0	0	0	0	0	0	0	0			0
22	0	0	0	0	0	0	0	0	0	0	0	0	0	0	0	0	0	0	1	0	0	0	0	1	0	0			2
23	0	0	0	0	0	0	0	0	0	0	0	0	0	0	1	0	0	0	1	0	0	0	0	1	0	0			3
24	0	0	0	0	0	0	1	0	0	1	0	0	0	0	0	0	0	1	0	0	0	0	0	0	0	0			3
25-29	0	0	0	0	0	1	0	0	0	0	0	1	0	0	0	0	0	0	3	0	0	0	0	0	0	3			8
30-34	0	0	0	0	0	0	2	0	0	0	0	0	0	0	0	0	0	0	0	0	0	0	0	1	0	1			4
35-39	0	0	0	0	0	0	6	0	0	1	0	0	0	0	0	0	0	0	1	0	0	1	0	2	0	2			13
40-44	0	0	0	0	0	0	0	0	0	1	0	0	0	0	1	0	0	0	0	0	0	2	0	1	0	2			7
45-49	0	0	0	0	0	0	2	0	0	0	0	0	0	0	0	0	0	0	3	0	1	1	0	3	0	1			11
50-54	0	0	0	0	0	0	0	0	0	4	0	0	0	0	0	0	0	0	1	0	0	2	0	3	0	0			10
55-59	0	0	0	0	0	0	0	0	0	0	0	0	0	0	0	0	0	0	0	0	0	2	0	1	0	0			3
60-64	0	0	0	0	0	0	0	0	0	0	0	0	0	0	0	0	0	0	0	0	0	0	0	0	0	0			0
65+	0	0	0	0	0	0	0	0	0	1	0	0	0	0	0	0	0	0	0	0	0	1	0	0	0	0			2
Tot 18+	0	0	0	0	0	1	11	0	0	9	0	1	0	0	2	0	0	1	10	0	1	10	0	15	0	11			72
Male	0	0	0	0	1	1	7	0	0	6	0	0	0	0	0	0	0	1	10	0	1	9	0	12	0	10	0	0	58
Female	0	0	0	0	0	0	4	0	0	4	0	1	0	0	2	0	0	0	1	0	0	2	0	3	0	2	0	0	19
White	0	0	0	0	1	1	11	0	0	8	0	1	0	0	2	0	0	1	10	0	1	9	0	14	0	10	0	0	69
Black	0	0	0	0	0	0	0	0	0	0	0	0	0	0	0	0	0	0	0	0	0	1	0	0	0	1	0	0	2
Indian	0	0	0	0	0	0	0	0	0	1	0	0	0	0	0	0	0	0	0	0	0	0	0	0	0	0	0	0	1
Asian	0	0	0	0	0	0	0	0	0	1	0	0	0	0	0	0	0	0	0	0	0	0	0	0	0	0	0	0	1
Unk Race	0	0	0	0	0	0	0	0	0	0	0	0	0	0	0	0	0	0	1	0	0	1	0	1	0	1	0	0	4
Total	0	0	0	0	1	1	11	0	0	10	0	1	0	0	2	0	0	1	11	0	1	11	0	15	0	12	0	0	77

Offense Statistics for Year 2015 **Agency or Area:** Woodstock **Pop:** 7,607

Index Offense	Offenses Number	Offenses Rate	Clearances Number	Clearances Pct.	Value Stolen Total	Value Stolen Average
Murder	0	0.0	0	-----	$0	-----
Rape	2	26.3	0	0.0%	$0	$0
Robbery	1	13.1	1	100.0%	$400	$400
Aggravated Assault	1	13.1	1	100.0%	-----	-----
Burglary	20	262.9	1	5.0%	$87,327	$4,366
Larceny	23	302.4	6	26.1%	$38,394	$1,669
Motor Vehicle Theft	2	26.3	0	0.0%	$13,000	$6,500
Arson	0	0.0	0	-----	$0	-----
Crime Index Total[1]:	**49**	**644.1**	**9**	**18.4%**	**$139,121**	**$2,839**

[1] Arson not included

Value Recovered: **$6,865**

Murder

Victim-Offender Relationship	female	male
Spouse	0	0
Live-In	0	0
Ex-spouse	0	0
Ex-live-in	0	0
Co-procreator	0	0
Parent	0	0
Stepparent	0	0
In-law	0	0
Grandparent	0	0
Child	0	0
Stepchild	0	0
Grandchild	0	0
Sibling	0	0
Other Family	0	0
Boy/Girlfriend	0	0
Homosexual	0	0
Friend	0	0
Child of Partner	0	0
Neighbor	0	0
Employee	0	0
Employer	0	0
Babysittee	0	0
Acquaintance	0	0
Other Known	0	0
Stranger	0	0
Unknown	0	0

Circumstance	
Argument	0
LEOKA	0
Drug Dealing	0
Gangland	0
Juvenile Gang	0
Lover's Quarrel	0
Mercy Killing	0
Other Felony	0
Other	0
Unknown	0

Weapon	
Handgun	0
Rifle	0
Shotgun	0
Other Gun	0
Unspec. Firearm	0
Knife	0
Blunt Object	0
Motor Vehicle	0
Strongarm	0
Poison	0
Explosives	0
Fire	0
Narcotics	0
Asphyxiation	0
Other	0
Unknown	0

Rape	n (clr)*
Completed	2 (0)
Attempted	0 (0)

Aggravated Assault	n (clr)
Firearm	0 (0)
Knife, Cutting Instrument	0 (0)
Other Dangerous Weapon	0 (0)
Strongarm (hands, feet, etc.)	1 (1)

Other Offenses	n (clr)
Negligent Manslaughter	0 (0)
Simple Assault	18 (13)
Officer Killed	0 nc
Officer Assaulted	0 (0)

*n: offense; clr: clearance; nc: not collected.

Robbery	n (clr)	Total Loss	Avg. Loss
Highway/Street	0	$0	$0
Gas Station	0	$0	$0
Convenience Store	0	$0	$0
Bank	1	$400	$400
Other Business	0	$0	$0
Residence	0	$0	$0
Miscellaneous	0	$0	$0
Firearm	0 (0)		
Knife, Sharp Instrument	1 (1)		
Other Dangerous Weapon	0 (0)		
Strongarm (hands, feet, etc.)	0 (0)		

Burglary	n (clr)	Total Loss	Avg. Loss
Residence Night	5	$29,700	$5,940
Residence Day	13	$56,498	$4,346
Residence Unknown	0	$0	$0
Non-residence Night	0	$0	$0
Non-residence Day	2	$1,129	$565
Non-residence Unknown	0	$0	$0
Forcible Entry	12 (0)		
Unlawful Entry-No Force	8 (1)		
Attempt Forcible Entry	0 (0)		

Larceny	n	Total Loss	Avg. Loss
Pocket-picking	0	$0	$0
Purse-snatching	0	$0	$0
Shoplifting	0	$0	$0
Items from Motor Vehicles	1	$400	$400
MV Parts & Accessories	1	$2,210	$2,210
Bicycles	0	$0	$0
Items from Buildings	1	$3,015	$3,015
From Coin-op Machines	0	$0	$0
All Other	20	$32,769	$1,638
$200 and Over	19	$38,251	$2,013
$50 to $200	1	$100	$100
Under $50	3	$43	$14

Motor Vehicle Theft	n (clr)
Auto	1 (0)
Trucks & Buses	1 (0)
Other Vehicles	0 (0)

Arson	n (clr)	Total Loss	Avg. Loss
Structural	0 (0)	$0	$0
Mobile	0 (0)	$0	$0
Other	0 (0)	$0	$0

Arrest Statistics for Year 2015 Agency: Woodstock

	Murder	Neg. Manslaughter	Forcible Rape	Robbery	Aggravated Assault	Burglary	Larceny-Theft	Motor Vehicle Theft	Arson	Simple Assault	Forgery/Counterfeiting	Fraud	Embezzlement	Stolen Property	Vandalism	Weapons Charges	Prostitution	Sex Offenses	Drug Abuse Violations	Gambling	Offense vs. Family	Driving Under Influence	Liquor Laws	Disorderly Conduct	Vagrancy	All Other Offenses	Curfew and Loitering	Runaways	TOTAL
<10	0	0	0	0	0	0	0	0	0	0	0	0	0	0	0	0	0	0	0	0	0	0	0	0	0	0	0	0	0
10-12	0	0	0	0	0	0	0	0	0	0	0	0	0	0	0	0	0	0	0	0	0	0	0	0	0	0	0	0	0
13-14	0	0	0	0	0	0	0	0	0	1	0	0	0	0	0	0	0	0	0	0	0	0	0	1	0	0	0	0	2
15	0	0	0	0	0	0	0	0	0	0	0	0	0	0	0	0	0	0	0	0	0	0	0	0	0	0	0	0	0
16	0	0	0	0	0	0	0	0	0	0	0	0	0	0	0	0	0	0	1	0	0	0	0	0	0	0	0	0	1
17	0	0	0	0	0	0	0	0	0	0	0	0	0	0	0	0	1	0	0	0	0	0	0	0	0	0	0	0	1
Tot <18	0	0	0	0	0	0	0	0	0	1	0	0	0	0	0	0	1	0	1	0	0	0	0	1	0	0	0	0	4
18	0	0	0	0	0	0	0	0	0	0	0	0	0	0	0	1	0	0	0	0	0	0	0	1	0	0			2
19	0	0	0	0	0	0	0	0	0	0	0	0	0	0	0	0	0	0	0	0	0	0	0	0	0	1			1
20	0	0	0	0	0	0	0	0	0	0	0	0	0	0	0	0	0	0	0	0	0	1	0	0	0	0			1
21	0	0	0	0	0	0	0	0	0	0	0	0	0	0	0	0	0	0	0	0	0	0	0	0	0	0			0
22	0	0	0	0	0	0	0	0	0	1	0	0	0	0	0	0	0	0	0	0	0	1	0	0	0	0			2
23	0	0	0	0	1	0	1	0	0	0	0	0	0	0	0	0	0	0	0	0	0	0	0	0	0	0			2
24	0	0	0	0	0	0	0	0	0	0	0	0	0	0	0	0	0	0	0	0	0	0	0	0	0	0			0
25-29	0	0	0	2	0	1	1	0	0	2	0	0	0	0	0	0	0	0	0	0	0	1	0	0	0	1			8
30-34	0	0	0	0	0	0	1	0	0	0	0	0	0	0	0	0	0	0	1	0	0	0	0	0	0	0			2
35-39	0	0	0	0	0	0	0	0	0	3	0	0	0	0	0	0	0	0	1	0	0	0	0	1	0	1			6
40-44	0	0	0	0	0	0	0	0	0	0	0	0	0	0	0	0	0	0	0	0	0	0	0	0	0	0			0
45-49	0	0	0	0	0	0	1	0	0	1	0	0	0	0	1	0	0	0	0	0	0	2	0	3	0	0			8
50-54	0	0	0	0	0	0	1	0	0	3	0	0	0	0	0	0	0	0	0	0	0	0	0	0	0	1			5
55-59	0	0	0	0	0	0	1	0	0	1	0	0	0	0	0	0	0	0	0	0	0	1	0	0	0	1			4
60-64	0	0	0	0	0	0	0	0	0	1	0	0	0	0	0	0	0	0	0	0	0	1	0	0	0	0			2
65+	0	0	0	0	0	0	0	0	0	0	0	0	0	0	0	0	0	0	0	0	0	0	0	0	0	0			0
Tot 18+	0	0	0	2	1	1	6	0	0	12	0	0	0	0	1	1	0	0	2	0	0	7	0	5	0	5			43
Male	0	0	0	1	1	1	4	0	0	9	0	0	0	0	1	1	1	0	2	0	0	6	0	4	0	3	0	0	34
Female	0	0	0	1	0	0	2	0	0	4	0	0	0	0	0	0	0	0	1	0	0	1	0	2	0	2	0	0	13
White	0	0	0	2	1	1	6	0	0	13	0	0	0	0	1	1	1	0	3	0	0	6	0	6	0	5	0	0	46
Black	0	0	0	0	0	0	0	0	0	0	0	0	0	0	0	0	0	0	0	0	0	0	0	0	0	0	0	0	0
Indian	0	0	0	0	0	0	0	0	0	0	0	0	0	0	0	0	0	0	0	0	0	0	0	0	0	0	0	0	0
Asian	0	0	0	0	0	0	0	0	0	0	0	0	0	0	0	0	0	0	0	0	0	0	0	0	0	0	0	0	0
Unk Race	0	0	0	0	0	0	0	0	0	0	0	0	0	0	0	0	0	0	0	0	0	1	0	0	0	0	0	0	1
Total	0	0	0	2	1	1	6	0	0	13	0	0	0	0	1	1	1	0	3	0	0	7	0	6	0	5	0	0	47

Offense Statistics for Year 2015 **Agency or Area:** C.C.S.U. **Pop:** -

Index Offense	Offenses Number	Offenses Rate	Clearances Number	Clearances Pct.	Value Stolen Total	Value Stolen Average
Murder	0	-----	0	-----	$0	-----
Rape	1	-----	1	100.0%	$0	$0
Robbery	0	-----	0	-----	$0	-----
Aggravated Assault	0	-----	0	-----	-----	-----
Burglary	0	-----	0	-----	$0	-----
Larceny	35	-----	2	5.7%	$18,994	$543
Motor Vehicle Theft	0	-----	0	-----	$0	-----
Arson	0	-----	0	-----	$0	-----
Crime Index Total[1]:	**36**	**-----**	**3**	**8.3%**	**$18,994**	**$528**

[1] Arson not included

Value Recovered: **$0**

Murder

Victim-Offender Relationship	female	male
Spouse	0	0
Live-In	0	0
Ex-spouse	0	0
Ex-live-in	0	0
Co-procreator	0	0
Parent	0	0
Stepparent	0	0
In-law	0	0
Grandparent	0	0
Child	0	0
Stepchild	0	0
Grandchild	0	0
Sibling	0	0
Other Family	0	0
Boy/Girlfriend	0	0
Homosexual	0	0
Friend	0	0
Child of Partner	0	0
Neighbor	0	0
Employee	0	0
Employer	0	0
Babysittee	0	0
Acquaintance	0	0
Other Known	0	0
Stranger	0	0
Unknown	0	0

Circumstance	
Argument	0
LEOKA	0
Drug Dealing	0
Gangland	0
Juvenile Gang	0
Lover's Quarrel	0
Mercy Killing	0
Other Felony	0
Other	0
Unknown	0

Weapon	
Handgun	0
Rifle	0
Shotgun	0
Other Gun	0
Unspec. Firearm	0
Knife	0
Blunt Object	0
Motor Vehicle	0
Strongarm	0
Poison	0
Explosives	0
Fire	0
Narcotics	0
Asphyxiation	0
Other	0
Unknown	0

Rape	n (clr)*
Completed	1 (1)
Attempted	0 (0)

Aggravated Assault	n (clr)
Firearm	0 (0)
Knife, Cutting Instrument	0 (0)
Other Dangerous Weapon	0 (0)
Strongarm (hands, feet, etc.)	0 (0)

Other Offenses	n (clr)
Negligent Manslaughter	0 (0)
Simple Assault	5 (0)
Officer Killed	0 nc
Officer Assaulted	0 (0)

*n: offense; clr: clearance; nc: not collected.

Robbery	n (clr)	Total Loss	Avg. Loss
Highway/Street	0	$0	$0
Gas Station	0	$0	$0
Convenience Store	0	$0	$0
Bank	0	$0	$0
Other Business	0	$0	$0
Residence	0	$0	$0
Miscellaneous	0	$0	$0
Firearm	0 (0)		
Knife, Sharp Instrument	0 (0)		
Other Dangerous Weapon	0 (0)		
Strongarm (hands, feet, etc.)	0 (0)		

Burglary	n (clr)	Total Loss	Avg. Loss
Residence Night	0	$0	$0
Residence Day	0	$0	$0
Residence Unknown	0	$0	$0
Non-residence Night	0	$0	$0
Non-residence Day	0	$0	$0
Non-residence Unknown	0	$0	$0
Forcible Entry	0 (0)		
Unlawful Entry-No Force	0 (0)		
Attempt Forcible Entry	0 (0)		

Larceny	n	Total Loss	Avg. Loss
Pocket-picking	0	$0	$0
Purse-snatching	0	$0	$0
Shoplifting	0	$0	$0
Items from Motor Vehicles	4	$3,292	$823
MV Parts & Accessories	1	$2	$2
Bicycles	4	$602	$151
Items from Buildings	7	$3,420	$489
From Coin-op Machines	0	$0	$0
All Other	19	$11,678	$615
$200 and Over	17	$18,331	$1,078
$50 to $200	5	$526	$105
Under $50	13	$137	$11

Motor Vehicle Theft	n (clr)
Auto	0 (0)
Trucks & Buses	0 (0)
Other Vehicles	0 (0)

Arson	n (clr)	Total Loss	Avg. Loss
Structural	0 (0)	$0	$0
Mobile	0 (0)	$0	$0
Other	0 (0)	$0	$0

Arrest Statistics for Year 2015 Agency: C.C.S.U.

	Murder	Neg. Manslaughter	Forcible Rape	Robbery	Aggravated Assault	Burglary	Larceny-Theft	Motor Vehicle Theft	Arson	Simple Assault	Forgery/Counterfeiting	Fraud	Embezzlement	Stolen Property	Vandalism	Weapons Charges	Prostitution	Sex Offenses	Drug Abuse Violations	Gambling	Offense vs. Family	Driving Under Influen	Liquor Laws	Disorderly Conduct	Vagrancy	All Other Offenses	Curfew and Loitering	Runaways	TOTAL
<10	0	0	0	0	0	0	0	0	0	0	0	0	0	0	0	0	0	0	0	0	0	0	0	0	0	0	0	0	0
10-12	0	0	0	0	0	0	0	0	0	0	0	0	0	0	0	0	0	0	0	0	0	0	0	0	0	0	0	0	0
13-14	0	0	0	0	0	0	0	0	0	0	0	0	0	0	0	0	0	0	0	0	0	0	0	0	0	0	0	0	0
15	0	0	0	0	0	0	0	0	0	0	0	0	0	0	0	0	0	0	0	0	0	0	0	0	0	0	0	0	0
16	0	0	0	0	0	0	0	0	0	0	0	0	0	0	0	0	0	0	0	0	0	0	0	0	0	0	0	0	0
17	0	0	0	0	0	0	0	0	0	0	0	0	0	0	0	0	0	0	0	0	0	0	0	0	0	0	0	0	0
Tot <18	0	0	0	0	0	0	0	0	0	0	0	0	0	0	0	0	0	0	0	0	0	0	0	0	0	0	0	0	0
18	0	0	0	0	0	0	1	0	0	0	0	0	0	0	0	0	0	1	0	0	0	0	0	2	0	1			5
19	0	0	0	0	0	0	0	0	0	1	0	0	0	0	0	0	0	0	0	0	0	0	0	4	0	2			7
20	0	0	0	0	0	0	0	0	0	0	0	0	0	0	1	0	0	0	0	0	0	0	0	1	0	1			3
21	0	0	0	0	0	0	0	0	0	0	0	0	0	0	0	0	0	0	0	0	0	0	0	3	0	2			5
22	0	0	0	0	0	0	0	0	0	0	0	0	0	0	0	0	0	0	0	0	0	0	0	0	0	1			1
23	0	0	0	0	0	0	0	0	0	0	0	0	0	0	0	0	0	0	0	0	0	0	0	3	0	1			4
24	0	0	0	0	0	0	0	0	0	0	0	0	0	0	0	0	0	0	0	0	0	0	0	1	0	0			1
25-29	0	0	0	0	0	0	0	0	0	0	0	0	0	0	0	0	0	0	0	0	0	0	0	1	0	2			3
30-34	0	0	0	0	0	0	1	0	0	0	0	0	0	0	0	0	0	0	0	0	0	0	0	0	0	1			2
35-39	0	0	0	0	0	0	0	0	0	0	0	0	0	0	0	0	0	0	0	0	0	1	0	0	0	0			1
40-44	0	0	0	0	0	0	0	0	0	0	0	0	0	0	0	0	0	0	0	0	0	0	0	0	0	1			1
45-49	0	0	0	0	0	0	0	0	0	0	0	0	0	0	0	0	0	0	0	0	0	0	0	0	0	2			2
50-54	0	0	0	0	0	0	0	0	0	0	0	0	0	0	0	0	0	1	0	0	0	0	0	0	0	0			1
55-59	0	0	0	0	0	0	0	0	0	0	0	0	0	0	0	0	0	0	0	0	0	0	0	0	0	0			0
60-64	0	0	0	0	0	0	0	0	0	0	0	0	0	0	0	0	0	0	0	0	0	0	0	0	0	1			1
65+	0	0	0	0	0	0	0	0	0	0	0	0	0	0	0	0	0	0	0	0	0	0	0	0	0	0			0
Tot 18+	0	0	0	0	0	0	2	0	0	1	0	0	0	0	1	0	0	2	0	0	0	1	0	15	0	15			37
Male	0	0	0	0	0	0	2	0	0	1	0	0	0	0	1	0	0	2	0	0	0	1	0	8	0	9	0	0	24
Female	0	0	0	0	0	0	0	0	0	0	0	0	0	0	0	0	0	0	0	0	0	0	0	7	0	6	0	0	13
White	0	0	0	0	0	0	2	0	0	1	0	0	0	0	1	0	0	2	0	0	0	1	0	6	0	11	0	0	24
Black	0	0	0	0	0	0	0	0	0	0	0	0	0	0	0	0	0	0	0	0	0	0	0	6	0	4	0	0	10
Indian	0	0	0	0	0	0	0	0	0	0	0	0	0	0	0	0	0	0	0	0	0	0	0	0	0	0	0	0	0
Asian	0	0	0	0	0	0	0	0	0	0	0	0	0	0	0	0	0	0	0	0	0	0	0	0	0	0	0	0	0
Unk Race	0	0	0	0	0	0	0	0	0	0	0	0	0	0	0	0	0	0	0	0	0		0	3	0	0	0	0	3
Total	0	0	0	0	0	0	2	0	0	1	0	0	0	0	1	0	0	2	0	0	0	1	0	15	0	15	0	0	37

Offense Statistics for Year 2015 **Agency or Area:** E.C.S.U. **Pop:** -

Index Offense	Offenses Number	Offenses Rate	Clearances Number	Clearances Pct.	Value Stolen Total	Value Stolen Average
Murder	0	-----	0	-----	$0	-----
Rape	0	-----	0	-----	$0	-----
Robbery	0	-----	0	-----	$0	-----
Aggravated Assault	0	-----	0	-----	-----	-----
Burglary	3	-----	0	0.0%	$1,090	$363
Larceny	48	-----	2	4.2%	$13,857	$289
Motor Vehicle Theft	4	-----	0	0.0%	$6,600	$1,650
Arson	0	-----	0	-----	$0	-----
Crime Index Total[1]:	**55**	**-----**	**2**	**3.6%**	**$21,547**	**$392**

[1] Arson not included

Value Recovered: **$1,920**

Murder

Victim-Offender Relationship	female	male
Spouse	0	0
Live-In	0	0
Ex-spouse	0	0
Ex-live-in	0	0
Co-procreator	0	0
Parent	0	0
Stepparent	0	0
In-law	0	0
Grandparent	0	0
Child	0	0
Stepchild	0	0
Grandchild	0	0
Sibling	0	0
Other Family	0	0
Boy/Girlfriend	0	0
Homosexual	0	0
Friend	0	0
Child of Partner	0	0
Neighbor	0	0
Employee	0	0
Employer	0	0
Babysittee	0	0
Acquaintance	0	0
Other Known	0	0
Stranger	0	0
Unknown	0	0

Circumstance	
Argument	0
LEOKA	0
Drug Dealing	0
Gangland	0
Juvenile Gang	0
Lover's Quarrel	0
Mercy Killing	0
Other Felony	0
Other	0
Unknown	0

Weapon	
Handgun	0
Rifle	0
Shotgun	0
Other Gun	0
Unspec. Firearm	0
Knife	0
Blunt Object	0
Motor Vehicle	0
Strongarm	0
Poison	0
Explosives	0
Fire	0
Narcotics	0
Asphyxiation	0
Other	0
Unknown	0

Rape	n (clr)*
Completed	0 (0)
Attempted	0 (0)

Aggravated Assault	n (clr)
Firearm	0 (0)
Knife, Cutting Instrument	0 (0)
Other Dangerous Weapon	0 (0)
Strongarm (hands, feet, etc.)	0 (0)

Other Offenses	n (clr)
Negligent Manslaughter	0 (0)
Simple Assault	0 (0)
Officer Killed	0 nc
Officer Assaulted	0 (0)

*n: offense; clr: clearance; nc: not collected.

Robbery	n (clr)	Total Loss	Avg. Loss
Highway/Street	0	$0	$0
Gas Station	0	$0	$0
Convenience Store	0	$0	$0
Bank	0	$0	$0
Other Business	0	$0	$0
Residence	0	$0	$0
Miscellaneous	0	$0	$0
Firearm	0 (0)		
Knife, Sharp Instrument	0 (0)		
Other Dangerous Weapon	0 (0)		
Strongarm (hands, feet, etc.)	0 (0)		

Burglary	n (clr)	Total Loss	Avg. Loss
Residence Night	0	$0	$0
Residence Day	1	$250	$250
Residence Unknown	0	$0	$0
Non-residence Night	1	$450	$450
Non-residence Day	1	$390	$390
Non-residence Unknown	0	$0	$0
Forcible Entry	1 (0)		
Unlawful Entry-No Force	2 (0)		
Attempt Forcible Entry	0 (0)		

Larceny	n	Total Loss	Avg. Loss
Pocket-picking	0	$0	$0
Purse-snatching	0	$0	$0
Shoplifting	1	$13	$13
Items from Motor Vehicles	4	$103	$26
MV Parts & Accessories	1	$90	$90
Bicycles	4	$841	$210
Items from Buildings	35	$11,844	$338
From Coin-op Machines	0	$0	$0
All Other	3	$966	$322
$200 and Over	22	$12,520	$569
$50 to $200	14	$1,235	$88
Under $50	12	$102	$9

Motor Vehicle Theft	n (clr)
Auto	2 (0)
Trucks & Buses	0 (0)
Other Vehicles	2 (0)

Arson	n (clr)	Total Loss	Avg. Loss
Structural	0 (0)	$0	$0
Mobile	0 (0)	$0	$0
Other	0 (0)	$0	$0

Arrest Statistics for Year 2015 Agency: E.C.S.U.

	Murder	Neg. Manslaughter	Forcible Rape	Robbery	Aggravated Assault	Burglary	Larceny-Theft	Motor Vehicle Theft	Arson	Simple Assault	Forgery/Counterfeiting	Fraud	Embezzlement	Stolen Property	Vandalism	Weapons Charges	Prostitution	Sex Offenses	Drug Abuse Violations	Gambling	Offense vs. Family	Driving Under Influen	Liquor Laws	Disorderly Conduct	Vagrancy	All Other Offenses	Curfew and Loitering	Runaways	TOTAL
<10	0	0	0	0	0	0	0	0	0	0	0	0	0	0	0	0	0	0	0	0	0	0	0	0	0	0	0	0	0
10-12	0	0	0	0	0	0	0	0	0	0	0	0	0	0	0	0	0	0	0	0	0	0	0	0	0	0	0	0	0
13-14	0	0	0	0	0	0	0	0	0	0	0	0	0	0	0	0	0	0	0	0	0	0	0	0	0	0	0	0	0
15	0	0	0	0	0	0	0	0	0	0	0	0	0	0	0	0	0	0	0	0	0	0	0	0	0	0	0	0	0
16	0	0	0	0	0	0	0	0	0	0	0	0	0	0	0	0	0	0	0	0	0	0	0	0	0	0	0	0	0
17	0	0	0	0	0	0	0	0	0	0	0	0	0	0	0	0	0	0	0	0	0	0	0	0	0	0	0	0	0
Tot <18	0	0	0	0	0	0	0	0	0	0	0	0	0	0	0	0	0	0	0	0	0	0	0	0	0	0	0	0	0
18	0	0	0	0	0	0	0	0	0	0	0	0	0	0	1	0	0	0	0	0	0	0	0	1	0	0			2
19	0	0	0	0	0	0	0	0	0	0	0	0	0	0	0	0	0	0	0	0	0	0	0	0	0	0			0
20	0	0	0	0	0	0	0	0	0	0	0	0	0	0	1	0	0	0	0	0	0	0	0	1	0	0			2
21	0	0	0	0	0	0	1	0	0	0	0	0	0	0	0	0	0	0	0	0	0	0	1	0	0	0			2
22	0	0	0	0	0	0	0	0	0	0	0	0	0	0	0	0	0	0	0	0	0	0	0	0	0	0			0
23	0	0	0	0	0	0	0	0	0	0	0	0	0	0	0	0	0	0	0	0	0	0	0	0	0	0			0
24	0	0	0	0	0	0	0	0	0	0	0	0	0	0	0	0	0	0	0	0	0	0	0	0	0	0			0
25-29	0	0	0	0	0	0	0	0	0	0	1	0	0	0	0	0	0	0	0	0	0	0	0	0	0	0			1
30-34	0	0	0	0	0	0	0	0	0	0	0	0	0	0	0	0	0	0	0	0	0	0	0	0	0	0			0
35-39	0	0	0	0	0	0	1	0	0	0	0	0	0	0	0	0	0	0	0	0	0	0	0	0	0	0			1
40-44	0	0	0	0	0	0	0	0	0	0	0	0	0	0	0	0	0	0	0	0	0	0	0	0	0	0			0
45-49	0	0	0	0	0	0	0	0	0	0	0	0	0	0	0	0	0	0	0	0	0	0	0	0	0	0			0
50-54	0	0	0	0	0	0	0	0	0	0	0	0	0	0	0	0	0	0	0	0	0	0	0	0	0	0			0
55-59	0	0	0	0	0	0	0	0	0	0	0	0	0	0	0	0	0	0	0	0	0	0	0	0	0	0			0
60-64	0	0	0	0	0	0	0	0	0	0	0	0	0	0	0	0	0	0	0	0	0	0	0	0	0	0			0
65+	0	0	0	0	0	0	0	0	0	0	0	0	0	0	0	0	0	0	0	0	0	0	0	0	0	1			1
Tot 18+	0	0	0	0	0	0	2	0	0	0	1	0	0	0	2	0	0	0	0	0	0	0	1	2	0	1			9
Male	0	0	0	0	0	0	2	0	0	0	1	0	0	0	0	0	0	0	0	0	0	0	1	2	0	1	0	0	7
Female	0	0	0	0	0	0	0	0	0	0	0	0	0	0	2	0	0	0	0	0	0	0	0	0	0	0	0	0	2
White	0	0	0	0	0	0	1	0	0	0	0	0	0	0	2	0	0	0	0	0	0	0	1	2	0	1	0	0	7
Black	0	0	0	0	0	0	0	0	0	0	1	0	0	0	0	0	0	0	0	0	0	0	0	0	0	0	0	0	1
Indian	0	0	0	0	0	0	0	0	0	0	0	0	0	0	0	0	0	0	0	0	0	0	0	0	0	0	0	0	0
Asian	0	0	0	0	0	0	1	0	0	0	0	0	0	0	0	0	0	0	0	0	0	0	0	0	0	0	0	0	1
Unk Race	0	0	0	0	0	0	0	0	0	0	0	0	0	0	0	0	0	0	0	0	0		0	0	0	0	0	0	
Total	0	0	0	0	0	0	2	0	0	0	1	0	0	0	2	0	0	0	0	0	0	0	1	2	0	1	0	0	9

Offense Statistics for Year 2015 **Agency or Area:** S.C.S.U. **Pop:** -

Index Offense	Offenses Number	Offenses Rate	Clearances Number	Clearances Pct.	Value Stolen Total	Value Stolen Average
Murder	0	-----	0	-----	$0	-----
Rape	0	-----	0	-----	$0	-----
Robbery	1	-----	0	0.0%	$400	$400
Aggravated Assault	1	-----	1	100.0%	-----	-----
Burglary	0	-----	0	-----	$0	-----
Larceny	48	-----	3	6.3%	$31,159	$649
Motor Vehicle Theft	2	-----	1	50.0%	$301	$151
Arson	0	-----	0	-----	$0	-----
Crime Index Total[1]:	**52**	**-----**	**5**	**9.6%**	**$31,860**	**$613**
					Value Recovered:	**$452**

[1] Arson not included

Murder

Victim-Offender Relationship	female	male
Spouse	0	0
Live-In	0	0
Ex-spouse	0	0
Ex-live-in	0	0
Co-procreator	0	0
Parent	0	0
Stepparent	0	0
In-law	0	0
Grandparent	0	0
Child	0	0
Stepchild	0	0
Grandchild	0	0
Sibling	0	0
Other Family	0	0
Boy/Girlfriend	0	0
Homosexual	0	0
Friend	0	0
Child of Partner	0	0
Neighbor	0	0
Employee	0	0
Employer	0	0
Babysittee	0	0
Acquaintance	0	0
Other Known	0	0
Stranger	0	0
Unknown	0	0

Circumstance	
Argument	0
LEOKA	0
Drug Dealing	0
Gangland	0
Juvenile Gang	0
Lover's Quarrel	0
Mercy Killing	0
Other Felony	0
Other	0
Unknown	0

Weapon	
Handgun	0
Rifle	0
Shotgun	0
Other Gun	0
Unspec. Firearm	0
Knife	0
Blunt Object	0
Motor Vehicle	0
Strongarm	0
Poison	0
Explosives	0
Fire	0
Narcotics	0
Asphyxiation	0
Other	0
Unknown	0

Rape	n (clr)*
Completed	0 (0)
Attempted	0 (0)

Aggravated Assault	n (clr)
Firearm	0 (0)
Knife, Cutting Instrument	0 (0)
Other Dangerous Weapon	0 (0)
Strongarm (hands, feet, etc.)	1 (1)

Other Offenses	n (clr)
Negligent Manslaughter	0 (0)
Simple Assault	9 (7)
Officer Killed	0 nc
Officer Assaulted	0 (0)

*n: offense; clr: clearance; nc: not collected.

Robbery	n (clr)	Total Loss	Avg. Loss
Highway/Street	1	$400	$400
Gas Station	0	$0	$0
Convenience Store	0	$0	$0
Bank	0	$0	$0
Other Business	0	$0	$0
Residence	0	$0	$0
Miscellaneous	0	$0	$0
Firearm	0 (0)		
Knife, Sharp Instrument	0 (0)		
Other Dangerous Weapon	0 (0)		
Strongarm (hands, feet, etc.)	1 (0)		

Burglary	n (clr)	Total Loss	Avg. Loss
Residence Night	0	$0	$0
Residence Day	0	$0	$0
Residence Unknown	0	$0	$0
Non-residence Night	0	$0	$0
Non-residence Day	0	$0	$0
Non-residence Unknown	0	$0	$0
Forcible Entry	0 (0)		
Unlawful Entry-No Force	0 (0)		
Attempt Forcible Entry	0 (0)		

Larceny	n	Total Loss	Avg. Loss
Pocket-picking	0	$0	$0
Purse-snatching	0	$0	$0
Shoplifting	0	$0	$0
Items from Motor Vehicles	3	$156	$52
MV Parts & Accessories	0	$0	$0
Bicycles	4	$1,221	$305
Items from Buildings	32	$17,931	$560
From Coin-op Machines	0	$0	$0
All Other	9	$11,851	$1,317
$200 and Over	23	$29,605	$1,287
$50 to $200	14	$1,452	$104
Under $50	11	$102	$9

Motor Vehicle Theft	n (clr)
Auto	2 (1)
Trucks & Buses	0 (0)
Other Vehicles	0 (0)

Arson	n (clr)	Total Loss	Avg. Loss
Structural	0 (0)	$0	$0
Mobile	0 (0)	$0	$0
Other	0 (0)	$0	$0

Arrest Statistics for Year 2015 Agency: S.C.S.U.

	Murder	Neg. Manslaughter	Forcible Rape	Robbery	Aggravated Assault	Burglary	Larceny-Theft	Motor Vehicle Theft	Arson	Simple Assault	Forgery/Counterfeiting	Fraud	Embezzlement	Stolen Property	Vandalism	Weapons Charges	Prostitution	Sex Offenses	Drug Abuse Violations	Gambling	Offense vs. Family	Driving Under Influen	Liquor Laws	Disorderly Conduct	Vagrancy	All Other Offenses	Curfew and Loitering	Runaways	TOTAL
<10	0	0	0	0	0	0	0	0	0	0	0	0	0	0	0	0	0	0	0	0	0	0	0	0	0	0	0	0	0
10-12	0	0	0	0	0	0	0	0	0	0	0	0	0	0	0	0	0	0	0	0	0	0	0	0	0	0	0	0	0
13-14	0	0	0	0	0	0	0	0	0	0	0	0	0	0	0	0	0	0	0	0	0	0	0	0	0	0	0	0	0
15	0	0	0	0	0	0	0	0	0	0	0	0	0	0	0	0	0	0	0	0	0	0	0	0	0	0	0	0	0
16	0	0	0	0	0	0	0	0	0	0	0	0	0	0	0	0	0	0	0	0	0	0	0	0	0	0	0	0	0
17	0	0	0	0	0	0	0	0	0	0	0	0	0	0	0	0	0	0	1	0	0	0	0	1	0	0	0	0	2
Tot <18	0	0	0	0	0	0	0	0	0	0	0	0	0	0	0	0	0	0	1	0	0	0	0	1	0	0	0	0	2
18	0	0	0	0	0	0	1	0	0	0	0	0	0	0	0	0	0	0	0	0	1	0	0	0	0	0			2
19	0	0	0	0	0	0	0	0	0	3	0	0	0	0	0	0	0	0	1	0	0	0	0	0	0	1			5
20	0	0	0	0	0	0	0	0	0	1	0	0	0	0	0	0	0	0	1	0	1	0	0	1	0	0			4
21	0	0	0	0	0	0	0	0	0	1	0	0	0	0	0	0	0	0	0	0	0	4	1	1	0	0			7
22	0	0	0	0	0	0	0	0	0	1	0	0	0	0	0	0	0	0	0	0	0	0	0	1	0	0			2
23	0	0	0	0	0	0	1	0	0	1	0	0	0	0	0	0	0	0	0	0	0	0	0	1	0	0			3
24	0	0	0	0	0	0	0	0	0	0	0	0	0	0	0	0	0	0	0	0	0	0	0	0	0	0			0
25-29	0	0	0	0	0	1	0	0	0	0	0	0	0	0	0	0	0	0	0	0	0	2	0	0	0	0			3
30-34	0	0	0	0	0	0	0	0	0	0	0	0	0	0	0	0	0	0	0	0	0	0	0	0	0	0			0
35-39	0	0	0	0	0	0	0	0	0	0	0	0	0	0	0	0	0	0	0	0	0	6	0	0	0	0			6
40-44	0	0	0	0	0	0	0	0	0	0	0	0	0	0	0	0	0	0	0	0	0	1	0	0	0	0			1
45-49	0	0	0	0	0	0	0	0	0	0	0	0	0	0	0	0	0	0	0	0	0	2	0	0	0	0			2
50-54	0	0	0	0	0	0	0	0	0	0	0	0	0	0	0	0	0	0	0	0	0	1	0	0	0	0			1
55-59	0	0	0	0	0	0	0	0	0	0	0	0	0	0	0	0	0	0	0	0	0	0	0	0	0	0			0
60-64	0	0	0	0	0	0	1	0	0	0	0	0	0	0	0	0	0	0	0	0	0	0	0	0	0	0			1
65+	0	0	0	0	0	0	0	0	0	0	0	0	0	0	0	0	0	0	0	0	0	1	0	0	0	0			1
Tot 18+	0	0	0	0	0	1	3	0	0	7	0	0	0	0	0	0	0	0	2	0	2	17	1	4	0	1			38
Male	0	0	0	0	0	1	1	0	0	1	0	0	0	0	0	0	0	0	2	0	0	10	0	2	0	1	0	0	18
Female	0	0	0	0	0	0	2	0	0	6	0	0	0	0	0	0	0	0	1	0	2	7	1	3	0	0	0	0	22
White	0	0	0	0	0	1	1	0	0	1	0	0	0	0	0	0	0	0	2	0	1	6	1	1	0	1	0	0	15
Black	0	0	0	0	0	0	2	0	0	6	0	0	0	0	0	0	0	0	1	0	1	11	0	4	0	0	0	0	25
Indian	0	0	0	0	0	0	0	0	0	0	0	0	0	0	0	0	0	0	0	0	0	0	0	0	0	0	0	0	0
Asian	0	0	0	0	0	0	0	0	0	0	0	0	0	0	0	0	0	0	0	0	0	0	0	0	0	0	0	0	0
Unk Race	0	0	0	0	0	0	0	0	0	0	0	0	0	0	0	0	0	0	0	0	0		0	0	0	0	0	0	
Total	0	0	0	0	0	1	3	0	0	7	0	0	0	0	0	0	0	0	3	0	2	17	1	5	0	1	0	0	40

Offense Statistics for Year 2015 **Agency or Area:** W.C.S.U. **Pop:** -

Index Offense	Offenses Number	Offenses Rate	Clearances Number	Clearances Pct.	Value Stolen Total	Value Stolen Average
Murder	0	-----	0	-----	$0	-----
Rape	0	-----	0	-----	$0	-----
Robbery	0	-----	0	-----	$0	-----
Aggravated Assault	0	-----	0	-----	-----	-----
Burglary	8	-----	1	12.5%	$2,115	$264
Larceny	22	-----	0	0.0%	$12,832	$583
Motor Vehicle Theft	0	-----	0	-----	$0	-----
Arson	0	-----	0	-----	$0	-----
Crime Index Total[1]:	**30**	**-----**	**1**	**3.3%**	**$14,947**	**$498**

[1] Arson not included

Value Recovered: **$1,280**

Murder

Victim-Offender Relationship	female	male
Spouse	0	0
Live-In	0	0
Ex-spouse	0	0
Ex-live-in	0	0
Co-procreator	0	0
Parent	0	0
Stepparent	0	0
In-law	0	0
Grandparent	0	0
Child	0	0
Stepchild	0	0
Grandchild	0	0
Sibling	0	0
Other Family	0	0
Boy/Girlfriend	0	0
Homosexual	0	0
Friend	0	0
Child of Partner	0	0
Neighbor	0	0
Employee	0	0
Employer	0	0
Babysittee	0	0
Acquaintance	0	0
Other Known	0	0
Stranger	0	0
Unknown	0	0

Circumstance	
Argument	0
LEOKA	0
Drug Dealing	0
Gangland	0
Juvenile Gang	0
Lover's Quarrel	0
Mercy Killing	0
Other Felony	0
Other	0
Unknown	0

Weapon	
Handgun	0
Rifle	0
Shotgun	0
Other Gun	0
Unspec. Firearm	0
Knife	0
Blunt Object	0
Motor Vehicle	0
Strongarm	0
Poison	0
Explosives	0
Fire	0
Narcotics	0
Asphyxiation	0
Other	0
Unknown	0

Rape	n (clr)*
Completed	0 (0)
Attempted	0 (0)

Aggravated Assault	n (clr)
Firearm	0 (0)
Knife, Cutting Instrument	0 (0)
Other Dangerous Weapon	0 (0)
Strongarm (hands, feet, etc.)	0 (0)

Other Offenses	n (clr)
Negligent Manslaughter	0 (0)
Simple Assault	20 (4)
Officer Killed	0 nc
Officer Assaulted	0 (0)

*n: offense; clr: clearance; nc: not collected.

Robbery	n (clr)	Total Loss	Avg. Loss
Highway/Street	0	$0	$0
Gas Station	0	$0	$0
Convenience Store	0	$0	$0
Bank	0	$0	$0
Other Business	0	$0	$0
Residence	0	$0	$0
Miscellaneous	0	$0	$0
Firearm	0 (0)		
Knife, Sharp Instrument	0 (0)		
Other Dangerous Weapon	0 (0)		
Strongarm (hands, feet, etc.)	0 (0)		

Burglary	n (clr)	Total Loss	Avg. Loss
Residence Night	0	$0	$0
Residence Day	0	$0	$0
Residence Unknown	0	$0	$0
Non-residence Night	2	$300	$150
Non-residence Day	6	$1,815	$303
Non-residence Unknown	0	$0	$0
Forcible Entry	0 (0)		
Unlawful Entry-No Force	8 (1)		
Attempt Forcible Entry	0 (0)		

Larceny	n	Total Loss	Avg. Loss
Pocket-picking	0	$0	$0
Purse-snatching	0	$0	$0
Shoplifting	0	$0	$0
Items from Motor Vehicles	0	$0	$0
MV Parts & Accessories	0	$0	$0
Bicycles	0	$0	$0
Items from Buildings	8	$4,364	$546
From Coin-op Machines	1	$314	$314
All Other	13	$8,154	$627
$200 and Over	16	$12,516	$782
$50 to $200	4	$295	$74
Under $50	2	$21	$11

Motor Vehicle Theft	n (clr)
Auto	0 (0)
Trucks & Buses	0 (0)
Other Vehicles	0 (0)

Arson	n (clr)	Total Loss	Avg. Loss
Structural	0 (0)	$0	$0
Mobile	0 (0)	$0	$0
Other	0 (0)	$0	$0

Arrest Statistics for Year 2015 Agency: W.C.S.U.

	Murder	Neg. Manslaughter	Forcible Rape	Robbery	Aggravated Assault	Burglary	Larceny-Theft	Motor Vehicle Theft	Arson	Simple Assault	Forgery/Counterfeiting	Fraud	Embezzlement	Stolen Property	Vandalism	Weapons Charges	Prostitution	Sex Offenses	Drug Abuse Violations	Gambling	Offense vs. Family	Driving Under Influen	Liquor Laws	Disorderly Conduct	Vagrancy	All Other Offenses	Curfew and Loitering	Runaways	TOTAL
<10	0	0	0	0	0	0	0	0	0	0	0	0	0	0	0	0	0	0	0	0	0	0	0	0	0	0	0	0	0
10-12	0	0	0	0	0	0	0	0	0	0	0	0	0	0	0	0	0	0	0	0	0	0	0	0	0	0	0	0	0
13-14	0	0	0	0	0	0	0	0	0	0	0	0	0	0	0	0	0	0	0	0	0	0	0	0	0	0	0	0	0
15	0	0	0	0	0	0	0	0	0	0	0	0	0	0	0	0	0	0	0	0	0	0	0	0	0	0	0	0	0
16	0	0	0	0	0	0	0	0	0	0	0	0	0	0	0	0	0	0	0	0	0	0	0	0	0	0	0	0	0
17	0	0	0	0	0	0	0	0	0	0	0	0	0	0	0	0	0	0	0	0	0	0	0	0	0	1	0	0	1
Tot <18	0	0	0	0	0	0	0	0	0	0	0	0	0	0	0	0	0	0	0	0	0	0	0	0	0	1	0	0	1
18	0	0	0	0	0	0	0	0	0	0	0	0	0	0	0	0	0	0	0	0	0	0	0	1	0	0			1
19	0	0	0	0	0	0	0	0	0	2	0	0	0	0	0	0	0	0	0	0	0	0	0	0	0	0			2
20	0	0	0	0	0	0	0	0	0	0	0	0	0	0	0	0	0	0	0	0	0	0	0	0	0	0			0
21	0	0	0	0	0	0	0	0	0	0	0	0	0	0	0	0	0	0	0	0	0	0	0	0	0	0			0
22	0	0	0	0	0	0	0	0	0	0	0	0	0	0	0	0	0	0	0	0	0	0	0	1	0	1			2
23	0	0	0	0	0	0	0	0	0	1	0	0	0	0	0	0	0	0	0	0	0	0	0	1	0	1			3
24	0	0	0	0	0	0	0	0	0	1	0	0	0	0	0	0	0	0	0	0	0	0	0	0	0	0			1
25-29	0	0	0	0	0	0	0	0	0	0	0	0	0	0	0	0	0	0	0	0	0	0	0	0	0	0			0
30-34	0	0	0	0	0	0	0	0	0	0	0	0	0	0	0	0	0	0	0	0	0	0	0	0	0	0			0
35-39	0	0	0	0	0	1	0	0	0	0	0	0	0	0	0	0	0	0	0	0	0	0	0	0	0	0			1
40-44	0	0	0	0	0	0	0	0	0	0	0	0	0	0	0	0	0	0	0	0	0	0	0	0	0	0			0
45-49	0	0	0	0	0	0	0	0	0	0	0	0	0	0	0	0	0	0	0	0	0	0	0	0	0	0			0
50-54	0	0	0	0	0	0	0	0	0	0	0	0	0	0	0	0	0	0	0	0	0	0	0	0	0	0			0
55-59	0	0	0	0	0	0	0	0	0	0	0	0	0	0	0	0	0	0	0	0	0	0	0	0	0	0			0
60-64	0	0	0	0	0	0	0	0	0	0	0	0	0	0	0	0	0	0	0	0	0	0	0	0	0	0			0
65+	0	0	0	0	0	0	0	0	0	0	0	0	0	0	0	0	0	0	0	0	0	0	0	0	0	0			0
Tot 18+	0	0	0	0	0	1	0	0	0	4	0	0	0	0	0	0	0	0	0	0	0	0	0	3	0	2			10
Male	0	0	0	0	0	1	0	0	0	4	0	0	0	0	0	0	0	0	0	0	0	0	0	3	0	3	0	0	11
Female	0	0	0	0	0	0	0	0	0	0	0	0	0	0	0	0	0	0	0	0	0	0	0	0	0	0	0	0	0
White	0	0	0	0	0	0	0	0	0	2	0	0	0	0	0	0	0	0	0	0	0	0	0	3	0	2	0	0	7
Black	0	0	0	0	0	0	0	0	0	2	0	0	0	0	0	0	0	0	0	0	0	0	0	0	0	1	0	0	3
Indian	0	0	0	0	0	0	0	0	0	0	0	0	0	0	0	0	0	0	0	0	0	0	0	0	0	0	0	0	0
Asian	0	0	0	0	0	1	0	0	0	0	0	0	0	0	0	0	0	0	0	0	0	0	0	0	0	0	0	0	1
Unk Race	0	0	0	0	0	0	0	0	0	0	0	0	0	0	0	0	0	0	0	0	0		0	0	0	0	0	0	
Total	0	0	0	0	0	1	0	0	0	4	0	0	0	0	0	0	0	0	0	0	0	0	0	3	0	3	0	0	11

Offense Statistics for Year 2015 **Agency or Area:** UConn Health Ctr **Pop:** -

Index Offense	Offenses Number	Offenses Rate	Clearances Number	Clearances Pct.	Value Stolen Total	Value Stolen Average
Murder	0	-----	0	-----	$0	-----
Rape	0	-----	0	-----	$0	-----
Robbery	0	-----	0	-----	$0	-----
Aggravated Assault	0	-----	0	-----	-----	-----
Burglary	0	-----	0	-----	$0	-----
Larceny	13	-----	1	7.7%	$8,152	$627
Motor Vehicle Theft	0	-----	0	-----	$0	-----
Arson	0	-----	0	-----	$0	-----
Crime Index Total[1]:	**13**	**-----**	**1**	**7.7%**	**$8,152**	**$627**

[1] Arson not included

Value Recovered: **$0**

Murder

Victim-Offender Relationship	female	male
Spouse	0	0
Live-In	0	0
Ex-spouse	0	0
Ex-live-in	0	0
Co-procreator	0	0
Parent	0	0
Stepparent	0	0
In-law	0	0
Grandparent	0	0
Child	0	0
Stepchild	0	0
Grandchild	0	0
Sibling	0	0
Other Family	0	0
Boy/Girlfriend	0	0
Homosexual	0	0
Friend	0	0
Child of Partner	0	0
Neighbor	0	0
Employee	0	0
Employer	0	0
Babysittee	0	0
Acquaintance	0	0
Other Known	0	0
Stranger	0	0
Unknown	0	0

Circumstance	
Argument	0
LEOKA	0
Drug Dealing	0
Gangland	0
Juvenile Gang	0
Lover's Quarrel	0
Mercy Killing	0
Other Felony	0
Other	0
Unknown	0

Weapon	
Handgun	0
Rifle	0
Shotgun	0
Other Gun	0
Unspec. Firearm	0
Knife	0
Blunt Object	0
Motor Vehicle	0
Strongarm	0
Poison	0
Explosives	0
Fire	0
Narcotics	0
Asphyxiation	0
Other	0
Unknown	0

Rape	n (clr)*
Completed	0 (0)
Attempted	0 (0)

Aggravated Assault	n (clr)
Firearm	0 (0)
Knife, Cutting Instrument	0 (0)
Other Dangerous Weapon	0 (0)
Strongarm (hands, feet, etc.)	0 (0)

Other Offenses	n (clr)
Negligent Manslaughter	0 (0)
Simple Assault	7 (6)
Officer Killed	0 nc
Officer Assaulted	0 (0)

*n: offense; clr: clearance; nc: not collected.

Robbery	n (clr)	Total Loss	Avg. Loss
Highway/Street	0	$0	$0
Gas Station	0	$0	$0
Convenience Store	0	$0	$0
Bank	0	$0	$0
Other Business	0	$0	$0
Residence	0	$0	$0
Miscellaneous	0	$0	$0
Firearm	0 (0)		
Knife, Sharp Instrument	0 (0)		
Other Dangerous Weapon	0 (0)		
Strongarm (hands, feet, etc.)	0 (0)		

Burglary	n (clr)	Total Loss	Avg. Loss
Residence Night	0	$0	$0
Residence Day	0	$0	$0
Residence Unknown	0	$0	$0
Non-residence Night	0	$0	$0
Non-residence Day	0	$0	$0
Non-residence Unknown	0	$0	$0
Forcible Entry	0 (0)		
Unlawful Entry-No Force	0 (0)		
Attempt Forcible Entry	0 (0)		

Larceny	n	Total Loss	Avg. Loss
Pocket-picking	0	$0	$0
Purse-snatching	0	$0	$0
Shoplifting	1	$68	$68
Items from Motor Vehicles	0	$0	$0
MV Parts & Accessories	0	$0	$0
Bicycles	0	$0	$0
Items from Buildings	4	$618	$155
From Coin-op Machines	0	$0	$0
All Other	8	$7,466	$933
$200 and Over	6	$7,590	$1,265
$50 to $200	5	$518	$104
Under $50	2	$44	$22

Motor Vehicle Theft	n (clr)
Auto	0 (0)
Trucks & Buses	0 (0)
Other Vehicles	0 (0)

Arson	n (clr)	Total Loss	Avg. Loss
Structural	0 (0)	$0	$0
Mobile	0 (0)	$0	$0
Other	0 (0)	$0	$0

Arrest Statistics for Year 2015 Agency: UConn Health Ctr

	Murder	Neg. Manslaughter	Forcible Rape	Robbery	Aggravated Assault	Burglary	Larceny-Theft	Motor Vehicle Theft	Arson	Simple Assault	Forgery/Counterfeiting	Fraud	Embezzlement	Stolen Property	Vandalism	Weapons Charges	Prostitution	Sex Offenses	Drug Abuse Violations	Gambling	Offense vs. Family	Driving Under Influen	Liquor Laws	Disorderly Conduct	Vagrancy	All Other Offenses	Curfew and Loitering	Runaways	TOTAL
<10	0	0	0	0	0	0	0	0	0	0	0	0	0	0	0	0	0	0	0	0	0	0	0	0	0	0	0	0	0
10-12	0	0	0	0	0	0	0	0	0	0	0	0	0	0	0	0	0	0	0	0	0	0	0	0	0	0	0	0	0
13-14	0	0	0	0	0	0	0	0	0	0	0	0	0	0	0	0	0	0	0	0	0	0	0	0	0	0	0	0	0
15	0	0	0	0	0	0	0	0	0	0	0	0	0	0	0	0	0	0	0	0	0	0	0	0	0	0	0	0	0
16	0	0	0	0	0	0	0	0	0	0	0	0	0	0	0	0	0	0	0	0	0	0	0	0	0	0	0	0	0
17	0	0	0	0	0	0	0	0	0	0	0	0	0	0	0	0	0	0	0	0	0	0	0	0	0	0	0	0	0
Tot <18	0	0	0	0	0	0	0	0	0	0	0	0	0	0	0	0	0	0	0	0	0	0	0	0	0	0	0	0	0
18	0	0	0	0	0	0	0	0	0	0	0	0	0	0	0	0	0	0	0	0	0	0	0	0	0	0			0
19	0	0	0	0	0	0	0	0	0	0	0	0	0	0	0	0	0	0	0	0	0	0	0	0	0	1			1
20	0	0	0	0	0	0	0	0	0	0	0	0	0	0	0	0	0	0	0	0	0	0	0	0	0	0			0
21	0	0	0	0	0	0	0	0	0	0	0	0	0	0	0	0	0	0	0	0	0	0	0	0	0	0			0
22	0	0	0	0	0	0	0	0	0	0	0	0	0	0	0	0	0	0	0	0	0	0	0	0	0	0			0
23	0	0	0	0	0	0	0	0	0	0	0	0	0	0	0	0	0	0	0	0	0	0	0	0	0	0			0
24	0	0	0	0	0	0	0	0	0	1	0	0	0	0	0	0	0	0	0	0	0	0	0	0	0	0			1
25-29	0	0	0	0	0	0	0	0	0	0	0	0	0	0	0	0	0	0	0	0	0	1	0	0	0	0			1
30-34	0	0	0	0	0	0	0	0	0	0	0	0	0	0	0	0	0	0	0	0	0	0	0	2	0	1			3
35-39	0	0	0	0	0	0	0	0	0	0	0	0	0	0	0	0	0	0	0	0	0	0	0	0	0	0			0
40-44	0	0	0	0	0	0	0	0	0	0	0	0	0	0	0	0	0	0	0	0	0	0	0	0	0	0			0
45-49	0	0	0	0	0	0	0	0	0	0	0	0	0	0	0	0	0	0	0	0	0	0	0	0	0	0			0
50-54	0	0	0	0	1	0	1	0	0	0	0	0	0	0	0	0	0	0	0	0	0	0	0	0	0	0			2
55-59	0	0	0	0	0	0	0	0	0	0	0	0	0	0	0	0	0	0	0	0	0	0	0	0	0	0			0
60-64	0	0	0	0	0	0	0	0	0	0	0	0	0	0	0	0	0	0	0	0	0	0	0	0	0	0			0
65+	0	0	0	0	0	0	0	0	0	0	0	0	0	0	0	0	0	0	0	0	0	0	0	0	0	0			0
Tot 18+	0	0	0	0	1	0	1	0	0	1	0	0	0	0	0	0	0	0	0	0	0	1	0	2	0	2			8
Male	0	0	0	0	1	0	0	0	0	1	0	0	0	0	0	0	0	0	0	0	0	1	0	0	0	1	0	0	4
Female	0	0	0	0	0	0	1	0	0	0	0	0	0	0	0	0	0	0	0	0	0	0	0	2	0	1	0	0	4
White	0	0	0	0	1	0	0	0	0	1	0	0	0	0	0	0	0	0	0	0	0	1	0	0	0	2	0	0	5
Black	0	0	0	0	0	0	1	0	0	0	0	0	0	0	0	0	0	0	0	0	0	0	0	2	0	0	0	0	3
Indian	0	0	0	0	0	0	0	0	0	0	0	0	0	0	0	0	0	0	0	0	0	0	0	0	0	0	0	0	0
Asian	0	0	0	0	0	0	0	0	0	0	0	0	0	0	0	0	0	0	0	0	0	0	0	0	0	0	0	0	0
Unk Race	0	0	0	0	0	0	0	0	0	0	0	0	0	0	0	0	0	0	0	0	0		0	0	0	0	0	0	
Total	0	0	0	0	1	0	1	0	0	1	0	0	0	0	0	0	0	0	0	0	0	1	0	2	0	2	0	0	8

Offense Statistics for Year 2015 **Agency or Area:** UConn - Storrs **Pop:** -

Index Offense	Offenses Number	Offenses Rate	Clearances Number	Clearances Pct.	Value Stolen Total	Value Stolen Average
Murder	0	-----	0	-----	$0	-----
Rape	2	-----	0	0.0%	$0	$0
Robbery	1	-----	0	0.0%	$200	$200
Aggravated Assault	1	-----	1	100.0%	-----	-----
Burglary	14	-----	11	78.6%	$5,891	$421
Larceny	173	-----	29	16.8%	$60,845	$352
Motor Vehicle Theft	11	-----	0	0.0%	$12,040	$1,095
Arson	2	-----	0	0.0%	$8,000	$4,000
Crime Index Total[1]:	**202**	**-----**	**41**	**20.3%**	**$78,976**	**$391**

[1] Arson not included

Value Recovered: **$7,472**

Murder

Victim-Offender Relationship	female	male
Spouse	0	0
Live-In	0	0
Ex-spouse	0	0
Ex-live-in	0	0
Co-procreator	0	0
Parent	0	0
Stepparent	0	0
In-law	0	0
Grandparent	0	0
Child	0	0
Stepchild	0	0
Grandchild	0	0
Sibling	0	0
Other Family	0	0
Boy/Girlfriend	0	0
Homosexual	0	0
Friend	0	0
Child of Partner	0	0
Neighbor	0	0
Employee	0	0
Employer	0	0
Babysittee	0	0
Acquaintance	0	0
Other Known	0	0
Stranger	0	0
Unknown	0	0

Circumstance	
Argument	0
LEOKA	0
Drug Dealing	0
Gangland	0
Juvenile Gang	0
Lover's Quarrel	0
Mercy Killing	0
Other Felony	0
Other	0
Unknown	0

Weapon	
Handgun	0
Rifle	0
Shotgun	0
Other Gun	0
Unspec. Firearm	0
Knife	0
Blunt Object	0
Motor Vehicle	0
Strongarm	0
Poison	0
Explosives	0
Fire	0
Narcotics	0
Asphyxiation	0
Other	0
Unknown	0

Rape	n (clr)*
Completed	2 (0)
Attempted	0 (0)

Aggravated Assault	n (clr)
Firearm	0 (0)
Knife, Cutting Instrument	0 (0)
Other Dangerous Weapon	0 (0)
Strongarm (hands, feet, etc.)	1 (1)

Other Offenses	n (clr)
Negligent Manslaughter	0 (0)
Simple Assault	26 (9)
Officer Killed	0 nc
Officer Assaulted	1 (0)

*n: offense; clr: clearance; nc: not collected.

Robbery	n (clr)	Total Loss	Avg. Loss
Highway/Street	0	$0	$0
Gas Station	0	$0	$0
Convenience Store	0	$0	$0
Bank	0	$0	$0
Other Business	0	$0	$0
Residence	0	$0	$0
Miscellaneous	1	$200	$200
Firearm	0 (0)		
Knife, Sharp Instrument	0 (0)		
Other Dangerous Weapon	0 (0)		
Strongarm (hands, feet, etc.)	1 (0)		

Burglary	n (clr)	Total Loss	Avg. Loss
Residence Night	4	$685	$171
Residence Day	0	$0	$0
Residence Unknown	0	$0	$0
Non-residence Night	5	$40	$8
Non-residence Day	5	$5,166	$1,033
Non-residence Unknown	0	$0	$0
Forcible Entry	4 (1)		
Unlawful Entry-No Force	10 (10)		
Attempt Forcible Entry	0 (0)		

Larceny	n	Total Loss	Avg. Loss
Pocket-picking	0	$0	$0
Purse-snatching	0	$0	$0
Shoplifting	37	$3,570	$96
Items from Motor Vehicles	9	$3,611	$401
MV Parts & Accessories	0	$0	$0
Bicycles	21	$4,636	$221
Items from Buildings	42	$22,999	$548
From Coin-op Machines	0	$0	$0
All Other	64	$26,029	$407
$200 and Over	64	$54,288	$848
$50 to $200	56	$5,725	$102
Under $50	53	$832	$16

Motor Vehicle Theft	n (clr)
Auto	9 (0)
Trucks & Buses	0 (0)
Other Vehicles	2 (0)

Arson	n (clr)	Total Loss	Avg. Loss
Structural	1 (0)	$8,000	$8,000
Mobile	0 (0)	$0	$0
Other	1 (0)	$0	$0

Arrest Statistics for Year 2015 Agency: UConn - Storrs

	Murder	Neg. Manslaughter	Forcible Rape	Robbery	Aggravated Assault	Burglary	Larceny-Theft	Motor Vehicle Theft	Arson	Simple Assault	Forgery/Counterfeiting	Fraud	Embezzlement	Stolen Property	Vandalism	Weapons Charges	Prostitution	Sex Offenses	Drug Abuse Violations	Gambling	Offense vs. Family	Driving Under Influen	Liquor Laws	Disorderly Conduct	Vagrancy	All Other Offenses	Curfew and Loitering	Runaways	TOTAL
<10	0	0	0	0	0	0	0	0	0	0	0	0	0	0	0	0	0	0	0	0	0	0	0	0	0	0	0	0	0
10-12	0	0	0	0	0	0	0	0	0	0	0	0	0	0	0	0	0	0	0	0	0	0	0	0	0	0	0	0	0
13-14	0	0	0	0	0	0	0	0	0	0	0	0	0	0	0	0	0	0	0	0	0	0	0	0	0	0	0	0	0
15	0	0	0	0	0	0	0	0	0	0	0	0	0	0	0	0	0	0	0	0	0	0	0	0	0	0	0	0	0
16	0	0	0	0	0	1	0	0	0	0	0	0	0	0	0	0	0	0	0	0	0	0	0	0	0	0	0	0	1
17	0	0	0	0	0	2	1	0	0	0	1	0	0	0	0	0	0	0	1	0	0	0	1	0	0	0	0	0	6
Tot <18	0	0	0	0	0	3	1	0	0	0	1	0	0	0	0	0	0	0	1	0	0	0	1	0	0	0	0	0	7
18	0	0	0	0	0	4	6	0	0	1	4	0	0	0	1	0	0	0	3	0	0	0	0	8	0	0			27
19	0	0	0	0	0	1	3	0	0	1	2	1	0	0	0	0	0	0	7	0	0	1	1	8	0	1			26
20	0	0	0	0	0	0	12	0	0	2	6	0	0	0	1	0	0	0	3	0	1	5	0	9	0	6			45
21	0	0	0	0	0	0	7	0	0	1	0	0	0	0	0	0	0	0	8	0	0	12	0	8	0	4			40
22	0	0	0	0	1	0	0	0	0	2	0	0	0	0	0	0	0	0	2	0	1	9	0	5	0	1			21
23	0	0	0	0	0	0	0	0	0	0	0	1	0	0	0	0	0	0	1	0	0	4	0	0	0	2			8
24	0	0	0	0	0	0	0	0	0	0	0	0	0	0	0	0	0	0	0	0	0	3	0	0	0	0			3
25-29	0	0	0	0	0	0	0	0	0	0	0	0	0	0	0	0	0	0	0	0	0	5	0	0	0	1			6
30-34	0	0	0	0	0	0	0	0	0	1	0	0	0	0	0	0	0	0	0	0	0	1	0	0	0	0			2
35-39	0	0	0	0	0	0	1	0	0	0	0	0	0	0	0	0	0	0	0	0	0	0	0	1	0	2			4
40-44	0	0	0	0	0	0	0	0	0	0	0	0	0	0	0	1	0	0	0	0	0	0	0	0	0	0			1
45-49	0	0	0	0	0	6	3	0	0	0	0	0	0	0	0	0	0	0	0	0	0	0	0	0	0	1			10
50-54	0	0	0	0	0	1	0	0	0	0	0	0	0	0	0	0	0	0	0	0	0	0	0	1	0	2			4
55-59	0	0	0	0	0	0	0	0	0	0	0	0	0	0	0	0	0	0	0	0	0	1	0	0	0	0			1
60-64	0	0	0	0	0	0	0	0	0	0	0	0	0	0	0	0	0	0	0	0	0	0	0	0	0	0			0
65+	0	0	0	0	0	0	0	0	0	0	0	0	0	0	0	0	0	0	0	0	0	0	0	0	0	0			0
Tot 18+	0	0	0	0	1	12	32	0	0	8	12	2	0	0	2	1	0	0	24	0	2	41	1	40	0	20			198
Male	0	0	0	0	1	15	21	0	0	5	13	1	0	0	2	1	0	0	24	0	1	33	1	34	0	16	0	0	168
Female	0	0	0	0	0	0	12	0	0	3	0	1	0	0	0	0	0	0	1	0	1	8	1	6	0	4	0	0	37
White	0	0	0	0	1	8	16	0	0	4	11	1	0	0	2	1	0	0	20	0	2	35	1	30	0	18	0	0	150
Black	0	0	0	0	0	6	10	0	0	3	1	0	0	0	0	0	0	0	1	0	0	2	0	5	0	2	0	0	30
Indian	0	0	0	0	0	0	0	0	0	0	0	0	0	0	0	0	0	0	0	0	0	0	0	0	0	0	0	0	0
Asian	0	0	0	0	0	1	6	0	0	1	0	1	0	0	0	0	0	0	3	0	0	4	1	4	0	0	0	0	21
Unk Race	0	0	0	0	0	0	1	0	0	0	1	0	0	0	0	0	0	0	1	0	0		0	1	0	0	0	0	4
Total	0	0	0	0	1	15	33	0	0	8	13	2	0	0	2	1	0	0	25	0	2	41	2	40	0	20	0	0	205

Offense Statistics for Year 2015 **Agency or Area:** Yale University **Pop:** -

Index Offense	Offenses Number	Offenses Rate	Clearances Number	Clearances Pct.	Value Stolen Total	Value Stolen Average
Murder	0	-----	0	-----	$0	-----
Rape	7	-----	2	28.6%	$0	$0
Robbery	9	-----	1	11.1%	$3,000	$333
Aggravated Assault	1	-----	0	0.0%	-----	-----
Burglary	64	-----	25	39.1%	$53,709	$839
Larceny	202	-----	10	5.0%	$93,637	$464
Motor Vehicle Theft	3	-----	0	0.0%	$4,300	$1,433
Arson	0	-----	0	-----	$0	-----
Crime Index Total[1]:	**286**	**-----**	**38**	**13.3%**	**$154,646**	**$541**

[1] Arson not included

Value Recovered: **$10,203**

Murder

Victim-Offender Relationship	female	male
Spouse	0	0
Live-In	0	0
Ex-spouse	0	0
Ex-live-in	0	0
Co-procreator	0	0
Parent	0	0
Stepparent	0	0
In-law	0	0
Grandparent	0	0
Child	0	0
Stepchild	0	0
Grandchild	0	0
Sibling	0	0
Other Family	0	0
Boy/Girlfriend	0	0
Homosexual	0	0
Friend	0	0
Child of Partner	0	0
Neighbor	0	0
Employee	0	0
Employer	0	0
Babysittee	0	0
Acquaintance	0	0
Other Known	0	0
Stranger	0	0
Unknown	0	0

Circumstance	
Argument	0
LEOKA	0
Drug Dealing	0
Gangland	0
Juvenile Gang	0
Lover's Quarrel	0
Mercy Killing	0
Other Felony	0
Other	0
Unknown	0

Weapon	
Handgun	0
Rifle	0
Shotgun	0
Other Gun	0
Unspec. Firearm	0
Knife	0
Blunt Object	0
Motor Vehicle	0
Strongarm	0
Poison	0
Explosives	0
Fire	0
Narcotics	0
Asphyxiation	0
Other	0
Unknown	0

Rape	n (clr)*
Completed	6 (1)
Attempted	1 (1)

Aggravated Assault	n (clr)
Firearm	0 (0)
Knife, Cutting Instrument	0 (0)
Other Dangerous Weapon	1 (0)
Strongarm (hands, feet, etc.)	0 (0)

Other Offenses	n (clr)
Negligent Manslaughter	0 (0)
Simple Assault	8 (5)
Officer Killed	0 nc
Officer Assaulted	0 (0)

*n: offense; clr: clearance; nc: not collected.

Robbery	n (clr)	Total Loss	Avg. Loss
Highway/Street	4	$422	$106
Gas Station	0	$0	$0
Convenience Store	0	$0	$0
Bank	0	$0	$0
Other Business	0	$0	$0
Residence	1	$2,030	$2,030
Miscellaneous	4	$548	$137
Firearm	3 (0)		
Knife, Sharp Instrument	0 (0)		
Other Dangerous Weapon	1 (0)		
Strongarm (hands, feet, etc.)	5 (1)		

Burglary	n (clr)	Total Loss	Avg. Loss
Residence Night	20	$13,435	$672
Residence Day	31	$27,524	$888
Residence Unknown	2	$910	$455
Non-residence Night	2	$725	$363
Non-residence Day	9	$11,115	$1,235
Non-residence Unknown	0	$0	$0
Forcible Entry	2 (0)		
Unlawful Entry-No Force	60 (25)		
Attempt Forcible Entry	2 (0)		

Larceny	n	Total Loss	Avg. Loss
Pocket-picking	2	$420	$210
Purse-snatching	0	$0	$0
Shoplifting	0	$0	$0
Items from Motor Vehicles	13	$2,709	$208
MV Parts & Accessories	3	$625	$208
Bicycles	36	$9,960	$277
Items from Buildings	93	$63,209	$680
From Coin-op Machines	0	$0	$0
All Other	55	$16,714	$304
$200 and Over	116	$88,206	$760
$50 to $200	50	$4,770	$95
Under $50	36	$661	$18

Motor Vehicle Theft	n (clr)
Auto	0 (0)
Trucks & Buses	0 (0)
Other Vehicles	3 (0)

Arson	n (clr)	Total Loss	Avg. Loss
Structural	0 (0)	$0	$0
Mobile	0 (0)	$0	$0
Other	0 (0)	$0	$0

Arrest Statistics for Year 2015 Agency: Yale University

	Murder	Neg. Manslaughter	Forcible Rape	Robbery	Aggravated Assault	Burglary	Larceny-Theft	Motor Vehicle Theft	Arson	Simple Assault	Forgery/Counterfeiting	Fraud	Embezzlement	Stolen Property	Vandalism	Weapons Charges	Prostitution	Sex Offenses	Drug Abuse Violations	Gambling	Offense vs. Family	Driving Under Influen	Liquor Laws	Disorderly Conduct	Vagrancy	All Other Offenses	Curfew and Loitering	Runaways	TOTAL
<10	0	0	0	0	0	0	0	0	0	0	0	0	0	0	0	0	0	0	0	0	0	0	0	0	0	0	0	0	0
10-12	0	0	0	0	0	0	0	0	0	0	0	0	0	0	0	0	0	0	0	0	0	0	0	0	0	0	0	0	0
13-14	0	0	0	0	0	0	2	0	0	1	0	0	0	0	0	0	0	0	0	0	0	0	0	0	0	0	0	0	3
15	0	0	0	0	0	0	1	0	0	0	0	0	0	0	0	0	0	0	0	0	0	0	0	0	0	1	0	0	2
16	0	0	0	0	0	0	0	0	0	0	0	0	0	0	0	0	0	0	0	0	0	0	0	0	0	1	0	0	1
17	0	0	0	2	0	1	2	0	0	0	0	0	0	0	0	0	0	0	0	0	0	0	0	0	0	0	0	0	5
Tot <18	0	0	0	2	0	1	5	0	0	1	0	0	0	0	0	0	0	0	0	0	0	0	0	0	0	2	0	0	11
18	0	0	0	0	0	0	1	0	0	0	0	0	0	0	0	0	0	0	0	0	0	0	0	3	0	8			12
19	0	0	0	0	0	1	2	0	0	1	0	0	0	0	0	0	0	0	1	0	0	0	0	2	0	5			12
20	0	0	0	0	0	0	0	0	0	0	0	0	0	0	0	0	0	0	1	0	0	0	0	2	0	5			8
21	0	0	0	1	0	0	0	0	0	0	0	0	0	0	0	0	0	0	2	0	0	0	0	0	0	5			8
22	0	0	1	0	0	0	0	0	0	0	0	0	0	0	0	0	0	0	1	0	0	0	0	0	0	3			5
23	0	0	0	0	0	1	0	0	0	0	0	0	0	0	0	0	0	0	1	0	0	0	0	0	0	0			2
24	0	0	0	1	0	0	0	0	0	0	0	0	0	0	0	0	0	0	0	0	0	0	0	0	0	0			1
25-29	0	0	0	0	0	1	1	0	0	0	0	0	0	0	0	0	0	0	0	0	0	0	0	0	0	6			8
30-34	0	0	0	0	0	4	2	0	0	0	0	0	0	0	0	0	0	0	0	0	0	0	0	0	0	5			11
35-39	0	0	0	0	0	0	1	0	0	0	0	0	0	0	0	0	0	0	0	0	0	0	0	0	0	0			1
40-44	0	0	0	0	0	0	2	0	0	0	0	0	0	0	0	0	0	0	0	0	0	0	0	0	0	2			4
45-49	0	0	0	0	0	1	0	0	0	0	0	0	0	0	0	0	0	0	0	0	0	0	0	0	0	4			5
50-54	0	0	0	0	0	0	2	0	0	1	0	0	0	0	0	0	0	0	0	0	0	0	0	1	0	1			5
55-59	0	0	0	0	0	1	0	0	0	0	0	0	0	0	0	0	0	0	0	0	0	0	0	2	0	2			5
60-64	0	0	0	0	0	0	0	0	0	0	0	0	0	0	0	0	0	0	0	0	0	0	0	0	0	1			1
65+	0	0	0	0	0	0	0	0	0	0	0	0	0	0	0	0	0	0	0	0	0	0	0	0	0	0			0
Tot 18+	0	0	1	2	0	9	11	0	0	2	0	0	0	0	0	0	0	0	6	0	0	0	0	10	0	47			88
Male	0	0	1	4	0	10	14	0	0	2	0	0	0	0	0	0	0	0	5	0	0	0	0	10	0	32	0	0	78
Female	0	0	0	0	0	0	2	0	0	1	0	0	0	0	0	0	0	0	1	0	0	0	0	0	0	17	0	0	21
White	0	0	1	0	0	4	8	0	0	0	0	0	0	0	0	0	0	0	4	0	0	0	0	8	0	32	0	0	57
Black	0	0	0	4	0	6	8	0	0	3	0	0	0	0	0	0	0	0	1	0	0	0	0	2	0	17	0	0	41
Indian	0	0	0	0	0	0	0	0	0	0	0	0	0	0	0	0	0	0	0	0	0	0	0	0	0	0	0	0	0
Asian	0	0	0	0	0	0	0	0	0	0	0	0	0	0	0	0	0	0	1	0	0	0	0	0	0	0	0	0	1
Unk Race	0	0	0	0	0	0	0	0	0	0	0	0	0	0	0	0	0	0	0	0	0		0	0	0	0	0	0	
Total	0	0	1	4	0	10	16	0	0	3	0	0	0	0	0	0	0	0	6	0	0	0	0	10	0	49	0	0	99

Offense Statistics for Year 2015 **Agency or Area:** State Capitol **Pop:** -

Index Offense	Offenses Number	Offenses Rate	Clearances Number	Clearances Pct.	Value Stolen Total	Value Stolen Average
Murder	0	-----	0	-----	$0	-----
Rape	0	-----	0	-----	$0	-----
Robbery	0	-----	0	-----	$0	-----
Aggravated Assault	0	-----	0	-----	-----	-----
Burglary	0	-----	0	-----	$0	-----
Larceny	2	-----	0	0.0%	$190	$95
Motor Vehicle Theft	1	-----	1	100.0%	$2,000	$2,000
Arson	0	-----	0	-----	$0	-----
Crime Index Total[1]:	**3**	**-----**	**1**	**33.3%**	**$2,190**	**$730**

[1] Arson not included

Value Recovered: $2,000

Murder

Victim-Offender Relationship	female	male
Spouse	0	0
Live-In	0	0
Ex-spouse	0	0
Ex-live-in	0	0
Co-procreator	0	0
Parent	0	0
Stepparent	0	0
In-law	0	0
Grandparent	0	0
Child	0	0
Stepchild	0	0
Grandchild	0	0
Sibling	0	0
Other Family	0	0
Boy/Girlfriend	0	0
Homosexual	0	0
Friend	0	0
Child of Partner	0	0
Neighbor	0	0
Employee	0	0
Employer	0	0
Babysittee	0	0
Acquaintance	0	0
Other Known	0	0
Stranger	0	0
Unknown	0	0

Circumstance	
Argument	0
LEOKA	0
Drug Dealing	0
Gangland	0
Juvenile Gang	0
Lover's Quarrel	0
Mercy Killing	0
Other Felony	0
Other	0
Unknown	0

Weapon	
Handgun	0
Rifle	0
Shotgun	0
Other Gun	0
Unspec. Firearm	0
Knife	0
Blunt Object	0
Motor Vehicle	0
Strongarm	0
Poison	0
Explosives	0
Fire	0
Narcotics	0
Asphyxiation	0
Other	0
Unknown	0

Rape	n (clr)*
Completed	0 (0)
Attempted	0 (0)

Aggravated Assault	n (clr)
Firearm	0 (0)
Knife, Cutting Instrument	0 (0)
Other Dangerous Weapon	0 (0)
Strongarm (hands, feet, etc.)	0 (0)

Other Offenses	n (clr)
Negligent Manslaughter	0 (0)
Simple Assault	0 (0)
Officer Killed	0 nc
Officer Assaulted	0 (0)

*n: offense; clr: clearance; nc: not collected.

Robbery	n (clr)	Total Loss	Avg. Loss
Highway/Street	0	$0	$0
Gas Station	0	$0	$0
Convenience Store	0	$0	$0
Bank	0	$0	$0
Other Business	0	$0	$0
Residence	0	$0	$0
Miscellaneous	0	$0	$0
Firearm	0 (0)		
Knife, Sharp Instrument	0 (0)		
Other Dangerous Weapon	0 (0)		
Strongarm (hands, feet, etc.)	0 (0)		

Burglary	n (clr)	Total Loss	Avg. Loss
Residence Night	0	$0	$0
Residence Day	0	$0	$0
Residence Unknown	0	$0	$0
Non-residence Night	0	$0	$0
Non-residence Day	0	$0	$0
Non-residence Unknown	0	$0	$0
Forcible Entry	0 (0)		
Unlawful Entry-No Force	0 (0)		
Attempt Forcible Entry	0 (0)		

Larceny	n	Total Loss	Avg. Loss
Pocket-picking	0	$0	$0
Purse-snatching	0	$0	$0
Shoplifting	0	$0	$0
Items from Motor Vehicles	2	$190	$95
MV Parts & Accessories	0	$0	$0
Bicycles	0	$0	$0
Items from Buildings	0	$0	$0
From Coin-op Machines	0	$0	$0
All Other	0	$0	$0
$200 and Over	0	$0	$0
$50 to $200	1	$175	$175
Under $50	1	$15	$15

Motor Vehicle Theft	n (clr)
Auto	1 (1)
Trucks & Buses	0 (0)
Other Vehicles	0 (0)

Arson	n (clr)	Total Loss	Avg. Loss
Structural	0 (0)	$0	$0
Mobile	0 (0)	$0	$0
Other	0 (0)	$0	$0

Arrest Statistics for Year 2015 Agency: State Capitol

	Murder	Neg. Manslaughter	Forcible Rape	Robbery	Aggravated Assault	Burglary	Larceny-Theft	Motor Vehicle Theft	Arson	Simple Assault	Forgery/Counterfeiting	Fraud	Embezzlement	Stolen Property	Vandalism	Weapons Charges	Prostitution	Sex Offenses	Drug Abuse Violations	Gambling	Offense vs. Family	Driving Under Influen	Liquor Laws	Disorderly Conduct	Vagrancy	All Other Offenses	Curfew and Loitering	Runaways	TOTAL
<10	0	0	0	0	0	0	0	0	0	0	0	0	0	0	0	0	0	0	0	0	0	0	0	0	0	0	0	0	0
10-12	0	0	0	0	0	0	0	0	0	0	0	0	0	0	0	0	0	0	0	0	0	0	0	0	0	0	0	0	0
13-14	0	0	0	0	0	0	0	0	0	0	0	0	0	0	0	0	0	0	0	0	0	0	0	0	0	0	0	0	0
15	0	0	0	0	0	0	0	0	0	0	0	0	0	0	0	0	0	0	0	0	0	0	0	0	0	0	0	0	0
16	0	0	0	0	0	0	0	0	0	0	0	0	0	0	0	0	0	0	0	0	0	0	0	0	0	0	0	0	0
17	0	0	0	0	0	0	0	0	0	0	0	0	0	0	0	0	0	0	0	0	0	0	0	0	0	0	0	0	0
Tot <18	0	0	0	0	0	0	0	0	0	0	0	0	0	0	0	0	0	0	0	0	0	0	0	0	0	0	0	0	0
18	0	0	0	0	0	0	0	0	0	0	0	0	0	0	0	0	0	0	0	0	0	0	0	0	0	0			0
19	0	0	0	0	0	0	0	0	0	0	0	0	0	0	0	0	0	0	0	0	0	0	0	0	0	0			0
20	0	0	0	0	0	0	0	1	0	0	0	0	0	0	0	0	0	0	0	0	0	0	0	0	0	0			1
21	0	0	0	0	0	0	0	0	0	0	0	0	0	0	0	0	0	0	0	0	0	0	0	0	0	0			0
22	0	0	0	0	0	0	0	0	0	0	0	0	0	0	0	0	0	0	0	0	0	0	0	0	0	0			0
23	0	0	0	0	0	0	0	0	0	0	0	0	0	0	0	0	0	0	0	0	0	0	0	0	0	0			0
24	0	0	0	0	0	0	0	0	0	0	0	0	0	0	0	0	0	0	0	0	0	0	0	0	0	0			0
25-29	0	0	0	0	0	0	0	0	0	0	0	0	0	0	0	1	0	0	0	0	0	0	0	0	0	2			3
30-34	0	0	0	0	0	0	0	0	0	0	0	0	0	0	0	0	0	0	0	0	0	0	0	1	0	0			1
35-39	0	0	0	0	0	0	0	0	0	0	0	0	0	0	0	0	0	0	0	0	0	0	0	1	0	0			1
40-44	0	0	0	0	0	0	0	0	0	0	0	0	0	0	0	0	0	0	0	0	0	0	0	0	0	1			1
45-49	0	0	0	0	0	0	0	0	0	0	0	0	0	0	0	0	0	0	0	0	0	0	0	0	0	0			0
50-54	0	0	0	0	0	0	0	0	0	0	0	0	0	0	0	0	0	0	0	0	0	0	0	0	0	0			0
55-59	0	0	0	0	0	0	0	0	0	0	0	0	0	0	0	0	0	0	0	0	0	0	0	0	0	0			0
60-64	0	0	0	0	0	0	0	0	0	0	0	0	0	0	0	0	0	0	0	0	0	0	0	0	0	0			0
65+	0	0	0	0	0	0	0	0	0	0	0	0	0	0	0	0	0	0	0	0	0	0	0	0	0	0			0
Tot 18+	0	0	0	0	0	0	0	1	0	0	0	0	0	0	0	1	0	0	0	0	0	0	0	2	0	3			7
Male	0	0	0	0	0	0	0	1	0	0	0	0	0	0	0	1	0	0	0	0	0	0	0	2	0	3	0	0	7
Female	0	0	0	0	0	0	0	0	0	0	0	0	0	0	0	0	0	0	0	0	0	0	0	0	0	0	0	0	0
White	0	0	0	0	0	0	0	0	0	0	0	0	0	0	0	1	0	0	0	0	0	0	0	1	0	2	0	0	4
Black	0	0	0	0	0	0	0	1	0	0	0	0	0	0	0	0	0	0	0	0	0	0	0	1	0	1	0	0	3
Indian	0	0	0	0	0	0	0	0	0	0	0	0	0	0	0	0	0	0	0	0	0	0	0	0	0	0	0	0	0
Asian	0	0	0	0	0	0	0	0	0	0	0	0	0	0	0	0	0	0	0	0	0	0	0	0	0	0	0	0	0
Unk Race	0	0	0	0	0	0	0	0	0	0	0	0	0	0	0	0	0	0	0	0	0		0	0	0	0	0	0	
Total	0	0	0	0	0	0	0	1	0	0	0	0	0	0	0	1	0	0	0	0	0	0	0	2	0	3	0	0	7

Offense Statistics for Year 2015 **Agency or Area:** State Police Misc.* **Pop:** 3,065,578

Index Offense	Offenses Number	Offenses Rate	Clearances Number	Clearances Pct.	Value Stolen Total	Value Stolen Average
Murder	5	0.2	5	100.0%	$700	$140
Rape	5	0.2	0	0.0%	$0	$0
Robbery	4	0.1	1	25.0%	$64,640	$16,160
Aggravated Assault	48	1.6	31	64.6%	-----	-----
Burglary	12	0.4	4	33.3%	$33,134	$2,761
Larceny	136	4.4	36	26.5%	$388,183	$2,854
Motor Vehicle Theft	68	2.2	26	38.2%	$1,366,862	$20,101
Arson	14	0.5	0	0.0%	$1,003,055	$71,647
Crime Index Total[1]:	**278**	**9.1**	**103**	**37.1%**	**$1,853,519**	**$6,667**

[1] Arson not included *Included in State Police total. **Value Recovered:** **$305,140**

Murder

Victim-Offender Relationship	female	male
Spouse	0	0
Live-In	0	0
Ex-spouse	0	0
Ex-live-in	0	0
Co-procreator	0	0
Parent	1	1
Stepparent	0	0
In-law	0	0
Grandparent	0	0
Child	0	0
Stepchild	0	0
Grandchild	0	0
Sibling	0	0
Other Family	0	0
Boy/Girlfriend	0	0
Homosexual	0	0
Friend	0	1
Child of Partner	0	0
Neighbor	0	0
Employee	0	1
Employer	0	0
Babysittee	0	0
Acquaintance	0	0
Other Known	0	0
Stranger	0	0
Unknown	0	1

Circumstance	
Argument	2
LEOKA	0
Drug Dealing	0
Gangland	0
Juvenile Gang	0
Lover's Quarrel	0
Mercy Killing	0
Other Felony	0
Other	3
Unknown	0

Weapon	
Handgun	1
Rifle	0
Shotgun	0
Other Gun	0
Unspec. Firearm	1
Knife	0
Blunt Object	1
Motor Vehicle	0
Strongarm	0
Poison	0
Explosives	0
Fire	0
Narcotics	0
Asphyxiation	0
Other	2
Unknown	0

Rape	n (clr)*
Completed	5 (0)
Attempted	0 (0)

Aggravated Assault	n (clr)
Firearm	6 (4)
Knife, Cutting Instrument	4 (3)
Other Dangerous Weapon	17 (15)
Strongarm (hands, feet, etc.)	21 (9)

Other Offenses	n (clr)
Negligent Manslaughter	0 (0)
Simple Assault	240 (152)
Officer Killed	0 nc
Officer Assaulted	45 (46)

*n: offense; clr: clearance; nc: not collected.

Robbery	n (clr)	Total Loss	Avg. Loss
Highway/Street	0	$0	$0
Gas Station	0	$0	$0
Convenience Store	0	$0	$0
Bank	0	$0	$0
Other Business	0	$0	$0
Residence	1	$64,184	$64,184
Miscellaneous	3	$456	$152
Firearm	0 (0)		
Knife, Sharp Instrument	0 (0)		
Other Dangerous Weapon	1 (0)		
Strongarm (hands, feet, etc.)	3 (1)		

Burglary	n (clr)	Total Loss	Avg. Loss
Residence Night	0	$0	$0
Residence Day	2	$2,220	$1,110
Residence Unknown	0	$0	$0
Non-residence Night	1	$50	$50
Non-residence Day	9	$30,864	$3,429
Non-residence Unknown	0	$0	$0
Forcible Entry	9 (3)		
Unlawful Entry-No Force	3 (1)		
Attempt Forcible Entry	0 (0)		

Larceny	n	Total Loss	Avg. Loss
Pocket-picking	0	$0	$0
Purse-snatching	1	$430	$430
Shoplifting	1	$32	$32
Items from Motor Vehicles	16	$23,221	$1,451
MV Parts & Accessories	5	$3,176	$635
Bicycles	2	$1,000	$500
Items from Buildings	11	$5,774	$525
From Coin-op Machines	1	$4,810	$4,810
All Other	99	$349,740	$3,533
$200 and Over	94	$385,366	$4,100
$50 to $200	22	$2,607	$119
Under $50	20	$210	$11

Motor Vehicle Theft	n (clr)
Auto	61 (25)
Trucks & Buses	2 (0)
Other Vehicles	5 (1)

Arson	n (clr)	Total Loss	Avg. Loss
Structural	6 (0)	$915,000	$152,500
Mobile	5 (0)	$68,000	$13,600
Other	3 (0)	$20,055	$6,685

Arrest Statistics for Year 2015 Agency: State Police Misc.*

	Murder	Neg. Manslaughter	Forcible Rape	Robbery	Aggravated Assault	Burglary	Larceny-Theft	Motor Vehicle Theft	Arson	Simple Assault	Forgery/Counterfeiting	Fraud	Embezzlement	Stolen Property	Vandalism	Weapons Charges	Prostitution	Sex Offenses	Drug Abuse Violations	Gambling	Offense vs. Family	Driving Under Influen	Liquor Laws	Disorderly Conduct	Vagrancy	All Other Offenses	Curfew and Loitering	Runaways	TOTAL
<10	0	0	0	0	0	0	0	0	0	0	0	0	0	0	0	0	0	0	0	0	0	0	0	0	0	0	0	0	0
10-12	0	0	0	0	1	0	0	0	0	1	0	0	0	0	0	0	0	0	0	0	0	0	0	0	0	0	0	0	2
13-14	0	0	0	0	3	0	0	0	0	5	0	0	0	0	0	0	0	0	0	0	0	0	0	2	0	6	0	0	16
15	0	0	0	0	0	0	0	0	0	7	0	0	0	0	2	0	0	1	6	0	0	0	0	5	0	9	0	0	30
16	0	0	0	0	5	0	1	3	0	10	0	0	0	0	0	1	0	0	6	0	0	0	0	7	0	12	0	0	45
17	0	0	0	0	0	0	1	1	0	5	0	0	0	0	3	0	0	0	9	0	0	3	0	3	0	11	0	0	36
Tot <18	0	0	0	0	9	0	2	4	0	28	0	0	0	0	5	1	0	1	21	0	0	3	0	17	0	38	0	0	129
18	0	0	0	0	0	0	0	1	0	5	1	0	0	0	0	3	0	0	11	0	0	5	0	1	0	17			44
19	0	0	0	0	1	0	0	0	0	8	0	0	0	0	0	1	0	0	11	0	2	17	0	3	0	25			68
20	0	0	0	0	1	0	1	2	0	8	0	1	0	0	0	5	0	0	8	0	2	22	0	1	0	60			111
21	0	0	0	0	0	0	1	1	0	2	0	0	0	1	0	2	0	0	12	0	0	37	0	4	0	51			111
22	0	0	0	0	0	0	3	1	0	6	0	1	0	0	0	1	0	0	18	0	0	47	0	3	0	66			146
23	0	0	0	0	2	0	3	1	0	5	1	2	0	0	0	2	1	0	28	0	0	42	0	4	0	49			140
24	0	0	0	0	3	0	1	0	0	2	0	0	0	0	0	3	2	0	21	0	0	40	0	4	0	67			143
25-29	1	0	0	0	7	0	7	6	0	24	1	5	0	1	1	14	3	1	103	0	3	258	0	9	0	306			750
30-34	2	1	0	0	3	1	5	3	0	12	0	3	0	0	0	8	0	1	75	0	1	187	0	14	0	234			550
35-39	0	0	0	0	2	1	10	3	0	13	0	3	1	0	0	6	0	0	56	0	0	158	0	5	0	151			409
40-44	2	0	0	0	2	1	4	1	0	14	1	2	0	0	1	2	1	0	42	0	0	117	0	7	0	99			296
45-49	0	0	0	0	1	0	3	1	0	5	0	2	1	0	0	0	0	0	29	0	0	105	0	4	0	83			234
50-54	0	0	0	0	1	0	0	0	0	6	1	0	0	1	0	5	0	0	20	0	0	81	0	3	0	81			199
55-59	0	0	0	0	1	0	3	0	0	2	1	1	0	0	1	3	0	0	11	0	1	54	0	0	0	26			104
60-64	0	0	0	0	0	0	1	2	0	2	0	0	0	0	0	1	0	1	8	0	0	20	0	3	0	15			53
65+	0	0	0	0	0	0	0	0	0	1	0	0	0	0	0	1	0	0	1	0	0	22	0	1	0	17			43
Tot 18+	5	1	0	0	24	3	42	22	0	115	6	20	2	3	3	57	7	3	454	0	9	1212	0	66	0	1347			3401
Male	3	1	0	0	26	3	29	22	0	105	4	10	1	2	8	55	2	4	403	0	6	956	0	59	0	1093	0	0	2792
Female	2	0	0	0	7	0	15	4	0	38	2	10	1	1	0	4	5	0	73	0	3	259	0	24	0	292	0	0	740
White	5	0	0	0	14	2	21	14	0	88	3	12	1	0	7	35	4	2	287	0	8	905	0	57	0	884	0	0	2349
Black	0	1	0	0	15	1	20	12	0	46	2	6	1	3	1	19	3	1	171	0	1	208	0	23	0	406	0	0	940
Indian	0	0	0	0	0	0	0	0	0	2	0	0	0	0	0	1	0	1	1	0	0	17	0	1	0	7	0	0	30
Asian	0	0	0	0	0	0	0	0	0	1	0	0	0	0	0	0	0	0	4	0	0	19	0	1	0	16	0	0	41
Unk Race	0	0	0	0	4	0	3	0	0	6	1	2	0	0	0	4	0	0	13	0	0	66	0	1	0	72	0	0	172
Total	5	1	0	0	33	3	44	26	0	143	6	20	2	3	8	58	7	4	475	0	9	1215	0	83	0	1385	0	0	3530

Offense Statistics for Year 2015 **Agency or Area:** MTA **Pop:** -

Index Offense	Offenses Number	Offenses Rate	Clearances Number	Clearances Pct.	Value Stolen Total	Value Stolen Average
Murder	0	-----	0	-----	$0	-----
Rape	0	-----	0	-----	$0	-----
Robbery	0	-----	0	-----	$0	-----
Aggravated Assault	2	-----	2	100.0%	-----	-----
Burglary	0	-----	0	-----	$0	-----
Larceny	77	-----	7	9.1%	$47,358	$615
Motor Vehicle Theft	1	-----	0	0.0%	$50,000	$50,000
Arson	0	-----	0	-----	$0	-----
Crime Index Total[1]:	**80**	**-----**	**9**	**11.3%**	**$97,358**	**$1,217**
				Value Recovered:		**$1,560**

[1] Arson not included

Murder

Victim-Offender Relationship	female	male
Spouse	0	0
Live-In	0	0
Ex-spouse	0	0
Ex-live-in	0	0
Co-procreator	0	0
Parent	0	0
Stepparent	0	0
In-law	0	0
Grandparent	0	0
Child	0	0
Stepchild	0	0
Grandchild	0	0
Sibling	0	0
Other Family	0	0
Boy/Girlfriend	0	0
Homosexual	0	0
Friend	0	0
Child of Partner	0	0
Neighbor	0	0
Employee	0	0
Employer	0	0
Babysittee	0	0
Acquaintance	0	0
Other Known	0	0
Stranger	0	0
Unknown	0	0

Circumstance	
Argument	0
LEOKA	0
Drug Dealing	0
Gangland	0
Juvenile Gang	0
Lover's Quarrel	0
Mercy Killing	0
Other Felony	0
Other	0
Unknown	0

Weapon	
Handgun	0
Rifle	0
Shotgun	0
Other Gun	0
Unspec. Firearm	0
Knife	0
Blunt Object	0
Motor Vehicle	0
Strongarm	0
Poison	0
Explosives	0
Fire	0
Narcotics	0
Asphyxiation	0
Other	0
Unknown	0

Rape	n (clr)*
Completed	0 (0)
Attempted	0 (0)

Aggravated Assault	n (clr)
Firearm	0 (0)
Knife, Cutting Instrument	0 (0)
Other Dangerous Weapon	0 (0)
Strongarm (hands, feet, etc.)	2 (2)

Other Offenses	n (clr)
Negligent Manslaughter	0 (0)
Simple Assault	1 (0)
Officer Killed	0 nc
Officer Assaulted	1 (1)

*n: offense; clr: clearance; nc: not collected.

Robbery	n (clr)	Total Loss	Avg. Loss
Highway/Street	0	$0	$0
Gas Station	0	$0	$0
Convenience Store	0	$0	$0
Bank	0	$0	$0
Other Business	0	$0	$0
Residence	0	$0	$0
Miscellaneous	0	$0	$0
Firearm	0 (0)		
Knife, Sharp Instrument	0 (0)		
Other Dangerous Weapon	0 (0)		
Strongarm (hands, feet, etc.)	0 (0)		

Burglary	n (clr)	Total Loss	Avg. Loss
Residence Night	0	$0	$0
Residence Day	0	$0	$0
Residence Unknown	0	$0	$0
Non-residence Night	0	$0	$0
Non-residence Day	0	$0	$0
Non-residence Unknown	0	$0	$0
Forcible Entry	0 (0)		
Unlawful Entry-No Force	0 (0)		
Attempt Forcible Entry	0 (0)		

Larceny	n	Total Loss	Avg. Loss
Pocket-picking	1	$150	$150
Purse-snatching	0	$0	$0
Shoplifting	0	$0	$0
Items from Motor Vehicles	2	$1,000	$500
MV Parts & Accessories	0	$0	$0
Bicycles	11	$2,540	$231
Items from Buildings	0	$0	$0
From Coin-op Machines	0	$0	$0
All Other	63	$43,668	$693
$200 and Over	47	$45,010	$958
$50 to $200	20	$2,148	$107
Under $50	10	$200	$20

Motor Vehicle Theft	n (clr)
Auto	1 (0)
Trucks & Buses	0 (0)
Other Vehicles	0 (0)

Arson	n (clr)	Total Loss	Avg. Loss
Structural	0 (0)	$0	$0
Mobile	0 (0)	$0	$0
Other	0 (0)	$0	$0

Arrest Statistics for Year 2015 Agency: MTA

	Murder	Neg. Manslaughter	Forcible Rape	Robbery	Aggravated Assault	Burglary	Larceny-Theft	Motor Vehicle Theft	Arson	Simple Assault	Forgery/Counterfeiting	Fraud	Embezzlement	Stolen Property	Vandalism	Weapons Charges	Prostitution	Sex Offenses	Drug Abuse Violations	Gambling	Offense vs. Family	Driving Under Influen	Liquor Laws	Disorderly Conduct	Vagrancy	All Other Offenses	Curfew and Loitering	Runaways	TOTAL
<10	0	0	0	0	0	0	0	0	0	0	0	0	0	0	0	0	0	0	0	0	0	0	0	0	0	0	0	0	0
10-12	0	0	0	0	0	0	0	0	0	0	0	0	0	0	0	0	0	0	0	0	0	0	0	0	0	0	0	0	0
13-14	0	0	0	0	0	0	0	0	0	0	0	0	0	0	0	0	0	0	0	0	0	0	0	0	0	0	0	0	0
15	0	0	0	0	0	0	0	0	0	0	0	1	0	0	0	0	0	0	0	0	0	0	0	0	0	0	0	0	1
16	0	0	0	0	0	0	0	0	0	0	0	1	0	0	0	0	0	0	0	0	0	0	0	0	0	0	0	0	1
17	0	0	0	0	0	0	0	0	0	0	0	0	0	0	0	1	0	0	0	0	0	0	0	0	0	5	0	0	6
Tot <18	0	0	0	0	0	0	0	0	0	0	0	2	0	0	0	1	0	0	0	0	0	0	0	0	0	5	0	0	8
18	0	0	0	0	0	0	0	0	0	0	0	3	0	0	0	1	0	0	0	0	0	0	0	0	0	3			7
19	0	0	0	0	0	0	0	0	0	0	0	0	0	0	0	0	0	0	0	0	0	0	0	0	0	1			1
20	0	0	0	0	0	0	0	0	0	0	0	3	0	0	1	0	0	0	0	0	0	0	0	0	0	6			10
21	0	0	0	0	0	0	1	0	0	0	0	0	0	0	0	0	0	0	0	0	0	0	0	0	0	10			11
22	0	0	0	0	0	0	0	0	0	1	0	0	0	0	0	0	0	0	0	0	0	0	0	0	0	7			8
23	0	0	0	0	0	0	0	0	0	0	0	0	0	0	0	0	0	0	0	0	0	0	0	0	0	2			2
24	0	0	0	0	1	0	0	0	0	0	0	2	0	0	0	0	0	0	0	0	0	0	0	0	0	3			6
25-29	0	0	0	0	0	0	1	0	0	2	0	2	0	0	0	0	0	0	0	0	0	0	0	0	0	15			20
30-34	0	0	0	0	0	0	0	0	0	0	0	2	0	0	0	0	0	0	0	0	0	0	0	0	0	8			10
35-39	0	0	0	0	1	0	1	0	0	0	0	1	0	0	0	0	0	0	0	0	0	0	0	0	0	8			11
40-44	0	0	0	0	0	0	1	0	0	0	2	0	0	0	0	0	0	0	0	0	0	0	0	0	0	10			13
45-49	0	0	0	0	0	0	1	0	0	0	0	1	0	0	0	0	0	0	0	0	0	0	0	0	0	6			8
50-54	0	0	0	0	0	0	0	0	0	0	1	0	0	0	0	1	0	0	0	0	0	0	0	0	0	7			9
55-59	0	0	0	0	0	0	0	0	0	0	0	1	0	0	0	0	0	0	0	0	0	0	0	0	0	9			10
60-64	0	0	0	0	0	0	1	0	0	0	0	0	0	0	0	0	0	0	0	0	0	0	0	0	0	1			2
65+	0	0	0	0	0	0	1	0	0	0	0	0	0	0	0	0	0	0	0	0	0	0	0	0	0	5			6
Tot 18+	0	0	0	0	2	0	7	0	0	3	3	15	0	0	1	2	0	0	0	0	0	0	0	0	0	101			134
Male	0	0	0	0	2	0	6	0	0	2	1	13	0	0	1	3	0	0	0	0	0	0	0	0	0	102	0	0	130
Female	0	0	0	0	0	0	1	0	0	1	2	4	0	0	0	0	0	0	0	0	0	0	0	0	0	4	0	0	12
White	0	0	0	0	2	0	6	0	0	3	2	8	0	0	1	1	0	0	0	0	0	0	0	0	0	76	0	0	99
Black	0	0	0	0	0	0	1	0	0	0	1	9	0	0	0	2	0	0	0	0	0	0	0	0	0	30	0	0	43
Indian	0	0	0	0	0	0	0	0	0	0	0	0	0	0	0	0	0	0	0	0	0	0	0	0	0	0	0	0	0
Asian	0	0	0	0	0	0	0	0	0	0	0	0	0	0	0	0	0	0	0	0	0	0	0	0	0	0	0	0	0
Unk Race	0	0	0	0	0	0	0	0	0	0	0	0	0	0	0	0	0	0	0	0	0		0	0	0	0	0	0	
Total	0	0	0	0	2	0	7	0	0	3	3	17	0	0	1	3	0	0	0	0	0	0	0	0	0	106	0	0	142

Offense Statistics for Year 2015 **Agency or Area:** Mashantucket Tribal PD **Pop:** -

Index Offense	Offenses Number	Offenses Rate	Clearances Number	Clearances Pct.	Value Stolen Total	Value Stolen Average
Murder	0	-----	0	-----	$0	-----
Rape	1	-----	0	0.0%	$0	$0
Robbery	2	-----	0	0.0%	$1,300	$650
Aggravated Assault	18	-----	13	72.2%	-----	-----
Burglary	1	-----	2	200.0%	$1,400	$1,400
Larceny	124	-----	29	23.4%	$166,088	$1,339
Motor Vehicle Theft	4	-----	0	0.0%	$76,220	$19,055
Arson	0	-----	0	-----	$0	-----
Crime Index Total[1]:	**150**	**-----**	**44**	**29.3%**	**$245,008**	**$1,633**

[1] Arson not included

Value Recovered: $71,151

Murder

Victim-Offender Relationship	female	male
Spouse	0	0
Live-In	0	0
Ex-spouse	0	0
Ex-live-in	0	0
Co-procreator	0	0
Parent	0	0
Stepparent	0	0
In-law	0	0
Grandparent	0	0
Child	0	0
Stepchild	0	0
Grandchild	0	0
Sibling	0	0
Other Family	0	0
Boy/Girlfriend	0	0
Homosexual	0	0
Friend	0	0
Child of Partner	0	0
Neighbor	0	0
Employee	0	0
Employer	0	0
Babysittee	0	0
Acquaintance	0	0
Other Known	0	0
Stranger	0	0
Unknown	0	0

Circumstance	
Argument	0
LEOKA	0
Drug Dealing	0
Gangland	0
Juvenile Gang	0
Lover's Quarrel	0
Mercy Killing	0
Other Felony	0
Other	0
Unknown	0

Weapon	
Handgun	0
Rifle	0
Shotgun	0
Other Gun	0
Unspec. Firearm	0
Knife	0
Blunt Object	0
Motor Vehicle	0
Strongarm	0
Poison	0
Explosives	0
Fire	0
Narcotics	0
Asphyxiation	0
Other	0
Unknown	0

Rape	n (clr)*
Completed	1 (0)
Attempted	0 (0)

Aggravated Assault	n (clr)
Firearm	0 (0)
Knife, Cutting Instrument	1 (1)
Other Dangerous Weapon	5 (3)
Strongarm (hands, feet, etc.)	12 (9)

Other Offenses	n (clr)
Negligent Manslaughter	0 (0)
Simple Assault	103 (96)
Officer Killed	0 nc
Officer Assaulted	6 (0)

*n: offense; clr: clearance; nc: not collected.

Robbery	n (clr)	Total Loss	Avg. Loss
Highway/Street	0	$0	$0
Gas Station	0	$0	$0
Convenience Store	0	$0	$0
Bank	0	$0	$0
Other Business	0	$0	$0
Residence	0	$0	$0
Miscellaneous	2	$1,300	$650
Firearm	1 (0)		
Knife, Sharp Instrument	0 (0)		
Other Dangerous Weapon	0 (0)		
Strongarm (hands, feet, etc.)	1 (0)		

Burglary	n (clr)	Total Loss	Avg. Loss
Residence Night	0	$0	$0
Residence Day	0	$0	$0
Residence Unknown	0	$0	$0
Non-residence Night	1	$1,400	$1,400
Non-residence Day	0	$0	$0
Non-residence Unknown	0	$0	$0
Forcible Entry	0 (0)		
Unlawful Entry-No Force	1 (2)		
Attempt Forcible Entry	0 (0)		

Larceny	n	Total Loss	Avg. Loss
Pocket-picking	1	$800	$800
Purse-snatching	0	$0	$0
Shoplifting	9	$2,159	$240
Items from Motor Vehicles	5	$1,845	$369
MV Parts & Accessories	2	$1,000	$500
Bicycles	0	$0	$0
Items from Buildings	13	$24,292	$1,869
From Coin-op Machines	1	$300	$300
All Other	93	$135,692	$1,459
$200 and Over	75	$162,439	$2,166
$50 to $200	26	$3,515	$135
Under $50	23	$134	$6

Motor Vehicle Theft	n (clr)
Auto	4 (0)
Trucks & Buses	0 (0)
Other Vehicles	0 (0)

Arson	n (clr)	Total Loss	Avg. Loss
Structural	0 (0)	$0	$0
Mobile	0 (0)	$0	$0
Other	0 (0)	$0	$0

Arrest Statistics for Year 2015 Agency: Mashantucket Tribal PD

	Murder	Neg. Manslaughter	Forcible Rape	Robbery	Aggravated Assault	Burglary	Larceny-Theft	Motor Vehicle Theft	Arson	Simple Assault	Forgery/Counterfeiting	Fraud	Embezzlement	Stolen Property	Vandalism	Weapons Charges	Prostitution	Sex Offenses	Drug Abuse Violations	Gambling	Offense vs. Family	Driving Under Influen	Liquor Laws	Disorderly Conduct	Vagrancy	All Other Offenses	Curfew and Loitering	Runaways	TOTAL
<10	0	0	0	0	0	0	0	0	0	0	0	0	0	0	0	0	0	0	0	0	0	0	0	0	0	0	0	0	0
10-12	0	0	0	0	0	0	0	0	0	0	0	0	0	0	0	0	0	0	0	0	0	0	0	0	0	0	0	0	0
13-14	0	0	0	0	0	0	0	0	0	0	0	0	0	0	0	0	0	0	0	0	0	0	0	0	0	1	0	0	1
15	0	0	0	0	0	0	0	0	0	0	0	0	0	0	0	0	0	0	0	0	0	0	0	0	0	1	0	0	1
16	0	0	0	0	0	0	0	0	0	0	0	0	0	0	0	0	0	0	0	0	0	0	0	0	0	0	0	0	0
17	0	0	0	0	0	0	0	0	0	0	0	0	0	0	0	0	0	0	0	0	0	0	0	0	0	0	0	0	0
Tot <18	0	0	0	0	0	0	0	0	0	0	0	0	0	0	0	0	0	0	0	0	0	0	0	0	0	2	0	0	2
18	0	0	0	0	0	0	0	0	0	1	0	0	0	0	0	0	0	0	0	0	0	0	0	0	0	3			4
19	0	0	0	0	0	0	1	0	0	2	0	0	0	0	0	0	0	0	1	0	0	0	0	0	0	6			10
20	0	0	0	0	1	1	0	0	0	2	0	0	0	0	0	0	0	0	0	0	0	0	0	0	0	4			8
21	0	0	0	0	0	1	0	0	0	7	0	0	0	0	0	0	0	0	2	0	0	0	0	0	0	7			17
22	0	0	0	0	0	1	0	0	0	10	0	0	0	0	1	0	0	0	0	0	0	0	0	1	0	3			16
23	0	0	0	0	0	0	1	0	0	7	0	0	0	0	1	0	0	0	2	0	0	0	1	1	0	15			28
24	0	0	0	0	0	0	2	0	0	3	0	0	0	0	0	0	0	0	1	0	0	0	0	0	0	11			17
25-29	0	0	0	0	4	0	6	0	0	24	0	0	0	0	4	1	0	0	2	0	0	0	0	1	0	24			66
30-34	0	0	0	0	0	0	4	0	0	13	1	1	0	0	0	0	0	0	3	0	0	1	0	2	0	24			49
35-39	0	0	0	0	1	0	3	0	0	14	1	0	0	0	1	0	0	0	0	0	0	0	0	0	0	13			33
40-44	0	0	0	0	1	0	1	0	0	6	0	0	0	0	1	1	0	0	0	0	0	0	0	1	0	10			21
45-49	0	0	0	0	0	0	2	0	0	3	0	0	0	0	1	0	0	0	4	0	0	0	0	1	0	11			22
50-54	0	0	0	0	1	0	3	0	0	3	0	0	0	0	2	0	0	0	1	0	0	0	0	0	0	17			27
55-59	0	0	0	0	2	0	0	0	0	5	0	0	0	0	1	0	0	0	0	0	0	0	0	2	0	12			22
60-64	0	0	0	0	0	0	1	0	0	1	0	2	0	0	0	0	0	0	0	0	0	0	0	0	0	1			5
65+	0	0	0	0	0	0	3	0	0	3	0	1	0	0	0	0	0	0	0	0	0	0	0	1	0	12			20
Tot 18+	0	0	0	0	10	3	27	0	0	104	2	4	0	0	12	2	0	0	16	0	0	1	1	10	0	173			365
Male	0	0	0	0	9	3	19	0	0	75	1	2	0	0	11	2	0	0	12	0	0	1	1	9	0	135	0	0	280
Female	0	0	0	0	1	0	8	0	0	29	1	2	0	0	1	0	0	0	4	0	0	0	0	1	0	40	0	0	87
White	0	0	0	0	8	3	17	0	0	67	1	2	0	0	11	2	0	0	13	0	0	1	0	5	0	108	0	0	238
Black	0	0	0	0	1	0	6	0	0	24	1	0	0	0	1	0	0	0	2	0	0	0	0	2	0	31	0	0	68
Indian	0	0	0	0	1	0	0	0	0	7	0	0	0	0	0	0	0	0	1	0	0	0	1	2	0	14	0	0	26
Asian	0	0	0	0	0	0	4	0	0	6	0	2	0	0	0	0	0	0	0	0	0	0	0	1	0	22	0	0	35
Unk Race	0	0	0	0	0	0	0	0	0	0	0	0	0	0	0	0	0	0	0	0	0		0	0	0	0	0	0	
Total	0	0	0	0	10	3	27	0	0	104	2	4	0	0	12	2	0	0	16	0	0	1	1	10	0	175	0	0	367

Offense Statistics for Year 2015 **Agency or Area:** Mohegan Tribal PD **Pop:** -

Index Offense	Offenses Number	Offenses Rate	Clearances Number	Clearances Pct.	Value Stolen Total	Value Stolen Average
Murder	0	-----	0	-----	$0	-----
Rape	2	-----	2	100.0%	$0	$0
Robbery	8	-----	5	62.5%	$38,958	$4,870
Aggravated Assault	14	-----	9	64.3%	-----	-----
Burglary	1	-----	0	0.0%	$0	$0
Larceny	289	-----	113	39.1%	$343,127	$1,187
Motor Vehicle Theft	4	-----	1	25.0%	$21,935	$5,484
Arson	0	-----	0	-----	$0	-----
Crime Index Total[1]:	**318**	**-----**	**130**	**40.9%**	**$404,020**	**$1,271**

[1] Arson not included

Value Recovered: $111,104

Murder

Victim-Offender Relationship	female	male
Spouse	0	0
Live-In	0	0
Ex-spouse	0	0
Ex-live-in	0	0
Co-procreator	0	0
Parent	0	0
Stepparent	0	0
In-law	0	0
Grandparent	0	0
Child	0	0
Stepchild	0	0
Grandchild	0	0
Sibling	0	0
Other Family	0	0
Boy/Girlfriend	0	0
Homosexual	0	0
Friend	0	0
Child of Partner	0	0
Neighbor	0	0
Employee	0	0
Employer	0	0
Babysittee	0	0
Acquaintance	0	0
Other Known	0	0
Stranger	0	0
Unknown	0	0

Circumstance	
Argument	0
LEOKA	0
Drug Dealing	0
Gangland	0
Juvenile Gang	0
Lover's Quarrel	0
Mercy Killing	0
Other Felony	0
Other	0
Unknown	0

Weapon	
Handgun	0
Rifle	0
Shotgun	0
Other Gun	0
Unspec. Firearm	0
Knife	0
Blunt Object	0
Motor Vehicle	0
Strongarm	0
Poison	0
Explosives	0
Fire	0
Narcotics	0
Asphyxiation	0
Other	0
Unknown	0

Rape	n (clr)*
Completed	2 (2)
Attempted	0 (0)

Aggravated Assault	n (clr)
Firearm	0 (0)
Knife, Cutting Instrument	2 (1)
Other Dangerous Weapon	4 (2)
Strongarm (hands, feet, etc.)	8 (6)

Other Offenses	n (clr)
Negligent Manslaughter	0 (0)
Simple Assault	43 (37)
Officer Killed	0 nc
Officer Assaulted	2 (2)

*n: offense; clr: clearance; nc: not collected.

Robbery	n (clr)	Total Loss	Avg. Loss
Highway/Street	2	$203	$102
Gas Station	0	$0	$0
Convenience Store	0	$0	$0
Bank	0	$0	$0
Other Business	2	$35,000	$17,500
Residence	0	$0	$0
Miscellaneous	4	$3,755	$939
Firearm	0 (0)		
Knife, Sharp Instrument	0 (0)		
Other Dangerous Weapon	0 (0)		
Strongarm (hands, feet, etc.)	8 (5)		

Burglary	n (clr)	Total Loss	Avg. Loss
Residence Night	0	$0	$0
Residence Day	0	$0	$0
Residence Unknown	0	$0	$0
Non-residence Night	0	$0	$0
Non-residence Day	0	$0	$0
Non-residence Unknown	1	$0	$0
Forcible Entry	1 (0)		
Unlawful Entry-No Force	0 (0)		
Attempt Forcible Entry	0 (0)		

Larceny	n	Total Loss	Avg. Loss
Pocket-picking	1	$111	$111
Purse-snatching	0	$0	$0
Shoplifting	15	$7,258	$484
Items from Motor Vehicles	23	$19,320	$840
MV Parts & Accessories	1	$400	$400
Bicycles	0	$0	$0
Items from Buildings	140	$128,377	$917
From Coin-op Machines	17	$18,425	$1,084
All Other	92	$169,236	$1,840
$200 and Over	202	$334,787	$1,657
$50 to $200	65	$7,582	$117
Under $50	22	$758	$34

Motor Vehicle Theft	n (clr)
Auto	3 (1)
Trucks & Buses	1 (0)
Other Vehicles	0 (0)

Arson	n (clr)	Total Loss	Avg. Loss
Structural	0 (0)	$0	$0
Mobile	0 (0)	$0	$0
Other	0 (0)	$0	$0

Arrest Statistics for Year 2015 Agency: Mohegan Tribal PD

	Murder	Neg. Manslaughter	Forcible Rape	Robbery	Aggravated Assault	Burglary	Larceny-Theft	Motor Vehicle Theft	Arson	Simple Assault	Forgery/Counterfeiting	Fraud	Embezzlement	Stolen Property	Vandalism	Weapons Charges	Prostitution	Sex Offenses	Drug Abuse Violations	Gambling	Offense vs. Family	Driving Under Influen	Liquor Laws	Disorderly Conduct	Vagrancy	All Other Offenses	Curfew and Loitering	Runaways	TOTAL
<10	0	0	0	0	0	0	0	0	0	0	0	0	0	0	0	0	0	0	0	0	0	0	0	0	0	0	0	0	0
10-12	0	0	0	0	0	0	0	0	0	0	0	0	0	0	0	0	0	0	0	0	0	0	0	0	0	0	0	0	0
13-14	0	0	0	0	0	0	0	0	0	0	0	0	0	0	0	0	0	0	0	0	0	0	0	0	0	0	0	0	0
15	0	0	0	0	0	0	0	0	0	0	0	0	0	0	0	0	0	0	0	0	0	0	0	0	0	0	0	0	0
16	0	0	0	0	0	0	0	0	0	0	0	0	0	0	0	0	0	0	0	0	0	0	0	0	0	0	0	0	0
17	0	0	0	0	0	0	1	0	0	0	1	0	0	0	0	0	0	0	0	0	0	0	1	0	0	0	0	0	3
Tot <18	0	0	0	0	0	0	1	0	0	0	1	0	0	0	0	0	0	0	0	0	0	0	1	0	0	0	0	0	3
18	0	0	0	0	0	0	0	0	0	0	0	0	0	0	0	0	0	0	0	0	0	0	0	0	0	1			1
19	0	0	0	0	0	0	1	0	0	0	0	0	0	0	0	0	0	0	0	0	0	0	1	0	0	4			6
20	0	0	0	0	0	0	1	0	0	0	0	0	0	0	0	0	0	0	0	0	0	0	0	1	0	2			4
21	0	0	0	0	0	0	6	0	0	1	0	2	0	0	0	0	0	0	0	0	0	1	0	3	0	0			13
22	0	0	0	2	0	0	3	0	0	2	0	0	0	0	0	1	0	1	0	0	0	0	0	5	0	1			15
23	0	0	0	0	0	0	4	0	0	2	0	0	0	0	0	0	1	0	0	0	0	0	0	1	0	2			10
24	0	0	0	0	0	0	7	0	0	5	0	1	0	0	0	0	1	0	0	0	1	0	0	6	0	0			21
25-29	0	0	0	2	2	0	14	0	0	10	1	3	0	0	0	0	3	0	0	0	1	3	0	22	0	8			69
30-34	0	0	0	0	3	0	10	1	0	5	1	1	0	0	0	0	0	0	0	0	1	3	0	10	0	2			37
35-39	0	0	0	1	1	0	10	0	0	4	4	0	0	0	0	0	2	0	1	0	0	1	0	7	0	6			37
40-44	0	0	0	1	0	0	8	0	0	7	1	1	0	0	0	0	0	0	0	0	1	0	0	2	0	8			29
45-49	0	0	0	0	0	0	11	0	0	2	0	0	0	0	0	0	0	0	1	0	0	1	0	9	0	4			28
50-54	0	0	0	0	0	0	10	0	0	4	0	1	0	0	0	0	0	0	0	0	0	1	0	7	0	7			30
55-59	0	0	0	0	1	0	14	0	0	0	0	1	0	0	0	0	0	0	1	0	0	2	0	5	0	1			25
60-64	0	0	0	0	0	0	5	0	0	1	0	0	0	0	0	0	0	0	1	0	0	2	0	1	0	2			12
65+	0	0	0	0	0	0	14	0	0	0	0	0	0	0	0	0	0	0	0	0	0	2	0	2	0	1			19
Tot 18+	0	0	0	6	7	0	118	1	0	43	7	10	0	0	0	1	7	1	4	0	4	16	1	81	0	49			356
Male	0	0	0	6	5	0	75	1	0	32	7	6	0	0	0	1	0	1	3	0	4	11	2	58	0	42	0	0	254
Female	0	0	0	0	2	0	44	0	0	11	1	4	0	0	0	0	7	0	1	0	0	5	0	23	0	7	0	0	105
White	0	0	0	2	5	0	69	1	0	29	2	3	0	0	0	1	4	1	3	0	3	13	2	60	0	30	0	0	228
Black	0	0	0	4	1	0	37	0	0	7	6	7	0	0	0	0	2	0	1	0	0	2	0	13	0	7	0	0	87
Indian	0	0	0	0	1	0	1	0	0	1	0	0	0	0	0	0	0	0	0	0	1	0	0	1	0	0	0	0	5
Asian	0	0	0	0	0	0	12	0	0	6	0	0	0	0	0	0	1	0	0	0	0	1	0	7	0	12	0	0	39
Unk Race	0	0	0	0	0	0	0	0	0	0	0	0	0	0	0	0	0	0	0	0	0		0	0	0	0	0	0	
Total	0	0	0	6	7	0	119	1	0	43	8	10	0	0	0	1	7	1	4	0	4	16	2	81	0	49	0	0	359

Special Sections

Connecticut Law Enforcement Personnel 2015

Department	County	Population [1]	Employee Rate Per 1,000 Pop.	Total	Sworn Male	Sworn Female	Civilian Male	Civilian Female
STATE POLICE		526,902	3.15	1658	1038	96	225	299
ANSONIA	New Haven	18,887	2.81	53	43	3	2	5
AVON	Hartford	18,485	2.22	41	26	6	1	8
BERLIN	Hartford	20,793	2.60	54	37	4	6	7
BETHEL	Fairfield	19,560	2.40	47	32	3	6	6
BLOOMFIELD	Hartford	20,901	2.82	59	39	8	3	9
BRANFORD	New Haven	28,274	2.19	62	44	4	8	6
BRIDGEPORT	Fairfield	148,313	2.75	408	316	40	23	29
BRISTOL	Hartford	60,593	2.39	145	115	4	15	11
BROOKFIELD	Fairfield	17,202	2.50	43	32	1	6	4
CANTON	Hartford	10,358	1.93	20	15	0	4	1
CHESHIRE	New Haven	29,245	1.98	58	40	6	6	6
CLINTON	Middlesex	13,100	2.75	36	25	0	6	5
COVENTRY	Tolland	12,413	1.61	20	13	2	4	1
CROMWELL	Middlesex	14,141	2.33	33	21	4	2	6
DANBURY	Fairfield	84,404	1.79	151	131	15	0	5
DARIEN	Fairfield	21,925	2.69	59	43	8	3	5
DERBY	New Haven	12,735	2.83	36	32	2	1	1
EAST HAMPTON	Middlesex	12,854	1.32	17	15	0	0	2
EAST HARTFORD	Hartford	50,977	3.04	155	104	15	12	24
EAST HAVEN	New Haven	29,001	1.97	57	48	5	1	3
EAST WINDSOR	Hartford	11,483	2.87	33	23	2	0	8
EASTON	Fairfield	7,663	2.61	20	13	1	1	5
ENFIELD	Hartford	44,617	2.71	121	88	12	10	11
FAIRFIELD	Fairfield	61,762	1.81	112	98	8	1	5
FARMINGTON	Hartford	25,696	2.30	59	39	5	6	9
GLASTONBURY	Hartford	34,832	2.12	74	51	7	7	9
GRANBY	Hartford	11,317	1.86	21	13	3	1	4
GREENWICH	Fairfield	62,942	2.84	179	139	13	14	13
GROTON CITY	New London	9,278	3.66	34	24	3	3	4
GROTON LONG PT.	New London	517	9.67	5	5	0	0	0
GROTON TOWN	New London	30,387	2.34	71	57	9	0	5
GUILFORD	New Haven	22,421	1.96	44	29	7	2	6
HAMDEN	New Haven	61,372	2.15	132	99	8	13	12
HARTFORD	Hartford	124,553	3.68	458	368	45	17	28
MADISON	New Haven	18,254	2.03	37	22	4	5	6
MANCHESTER	Hartford	58,070	2.38	138	94	14	17	13
MERIDEN	New Haven	60,149	2.21	133	114	8	4	7
MIDDLEBURY	New Haven	7,594	1.58	12	9	1	0	2
MIDDLETOWN	Middlesex	46,894	2.62	123	99	10	4	10
MILFORD	New Haven	53,499	2.39	128	97	11	6	14
MONROE	Fairfield	19,958	2.71	54	34	8	5	7
NAUGATUCK	New Haven	31,603	2.12	67	51	5	4	7
NEW BRITAIN	Hartford	72,788	2.28	166	145	12	1	8
NEW CANAAN	Fairfield	20,449	2.54	52	45	2	1	4
NEW HAVEN	New Haven	130,403	3.68	480	360	65	13	42
NEW LONDON	New London	27,312	3.11	85	61	7	4	13
NEW MILFORD	Litchfield	27,317	2.23	61	43	6	3	9
NEWINGTON	Hartford	30,714	2.02	62	45	5	6	6
NEWTOWN	Fairfield	28,291	1.66	47	38	6	0	3
NORTH BRANFORD	New Haven	14,300	1.89	27	21	1	2	3
NORTH HAVEN	New Haven	23,865	2.39	57	45	3	3	6
NORWALK	Fairfield	88,692	2.38	211	157	15	24	15

Connecticut Law Enforcement Personnel 2015

Department	County	Population [1]	Employee Rate Per 1,000 Pop.	Total	Sworn Male	Sworn Female	Civilian Male	Civilian Female
NORWICH	New London	40,085	2.59	104	83	5	5	11
OLD SAYBROOK	Middlesex	10,213	2.94	30	19	4	6	1
ORANGE	New Haven	13,954	3.87	54	40	5	5	4
PLAINFIELD	Windham	15,071	1.46	22	18	0	2	2
PLAINVILLE	Hartford	17,820	2.30	41	32	1	2	6
PLYMOUTH	Litchfield	11,837	2.53	30	22	2	4	2
PORTLAND	Middlesex	9,430	1.17	11	10	0	0	1
PUTNAM MUNICIPAL	Windham	7,031	2.56	18	14	1	2	1
REDDING	Fairfield	9,344	2.46	23	13	4	6	0
RIDGEFIELD	Fairfield	25,339	1.89	48	39	3	3	3
ROCKY HILL	Hartford	20,189	2.18	44	32	4	4	4
SEYMOUR	New Haven	16,537	2.72	45	39	4	0	2
SHELTON	Fairfield	41,724	1.34	56	46	2	5	3
SIMSBURY	Hartford	24,093	1.91	46	30	6	2	8
SOUTH WINDSOR	Hartford	25,850	2.09	54	33	6	5	10
SOUTHINGTON	Hartford	43,979	1.91	84	63	3	9	9
STAMFORD	Fairfield	129,682	2.58	334	258	22	28	26
STONINGTON	New London	18,505	2.54	47	31	4	5	7
STRATFORD	Fairfield	53,058	2.02	107	90	13	1	3
SUFFIELD	Hartford	15,823	1.52	24	19	0	1	4
THOMASTON	Litchfield	7,635	3.54	27	13	1	7	6
TORRINGTON	Litchfield	34,910	2.49	87	73	3	2	9
TRUMBULL	Fairfield	36,708	2.26	83	72	4	1	6
VERNON	Tolland	29,079	2.13	62	44	4	6	8
WALLINGFORD	New Haven	45,054	2.09	94	63	8	8	15
WATERBURY	New Haven	109,044	3.04	331	261	20	19	31
WATERFORD	New London	19,407	2.78	54	40	7	2	5
WATERTOWN	Litchfield	21,931	2.19	48	35	4	2	7
WEST HARTFORD	Hartford	63,301	2.31	146	118	8	6	14
WEST HAVEN	New Haven	54,741	2.45	134	108	15	1	10
WESTON	Fairfield	10,437	1.63	17	16	0	0	1
WESTPORT	Fairfield	27,848	2.62	73	54	10	5	4
WETHERSFIELD	Hartford	26,390	2.16	57	43	4	3	7
WILLIMANTIC	Windham	17,807	2.75	49	42	3	0	4
WILTON	Fairfield	18,851	2.39	45	38	5	1	1
WINCHESTER	Litchfield	10,855	2.12	23	17	2	2	2
WINDSOR	Hartford	29,063	2.10	61	38	11	2	10
WINDSOR LOCKS	Hartford	12,580	2.62	33	25	1	3	4
WOLCOTT	New Haven	16,719	1.91	32	21	1	1	9
WOODBRIDGE	New Haven	8,907	3.70	33	25	0	3	5
C.C.S.U.	Hartford			27	18	2	3	4
E.C.S.U.	Windham			26	12	4	5	5
S.C.S.U.	New Haven			33	22	6	2	3
W.C.S.U.	Fairfield			21	15	0	3	3
UCONN-STORRS	Tolland			81	63	9	7	2
UCONN HEALTH CTR	Hartford			36	15	0	14	7
YALE	New Haven			101	70	16	5	10
STATE CAPITOL	Hartford			43	31	1	8	3
METROPOLITAN TA				38	35	2	0	1
MASHANTUCKET PEQ	New London			33	**23**	**2**	**5**	**3**
MOHEGAN TRIBAL	New London			28	25	2	0	1
TOTAL		**3,590,886**	**2.70**	**9,693**	**7,141**	**776**	**732**	**1,044**

[1] FBI provides these population numbers.

Law Enforcement Officers Killed or Assaulted 2015

Law Enforcement Officers Killed				Assaults to Law Enforcement Officers			
By Felonious Act		By Accident or Negligence		Officers with Injuries		Officers without Injury	
2014	2015	2014	2015	2014	2015	2014	2015
0	**0**	**0**	**0**	**296**	**281**	**417**	**406**

YEAR 2015 OFFENSES BY CATEGORY

Activity

	n	%	Clr	% Clr
Disturbance Calls	250	36.4	220	88.0
Burglary in Progress	4	0.6	4	100.0
Robbery in Progress	14	2.0	13	92.9
Attempt Other Arrest	101	14.7	88	87.1
Civil Disorder	7	1.0	7	100.0
Handling Prisoners	109	15.9	90	82.6
Suspicious Persons	49	7.1	44	89.8
Ambush-No Warning	0	0.0		0.0
Mentally Deranged	43	6.3	35	81.4
Traffic Stops	62	9.0	58	93.5
All Other	48	7.0	42	87.5
Total	**687**	**100.0**	**601**	**87.5**

Assignment

	n	%
Two Man Vehicle	42	16.0
One Man Vehicle		
One Man Vehicle - Alone	184	26.8
One Man Vehicle - Assisted	312	45.4
Detective		
Detective - Alone	31	4.5
Detective - Assisted	22	3.2
Other		
Other - Alone	26	17.0
Other - Assisted	70	11.7
Total	**687**	**100.0**

Time of Assault

		n
A.M.	12:01 - 2:00	86
	2:01 - 4:00	66
	4:01 - 6:00	27
	6:01 - 8:00	15
	8:01 - 10:00	29
	10:01 - 12:00	34
P.M.	12:01 2:00	38
	2:01 4:00	47
	4:01 6:00	61
	6:01 8:00	96
	8:01 10:00	102
	10:01 12:00	86
Total		**687**

Weapon

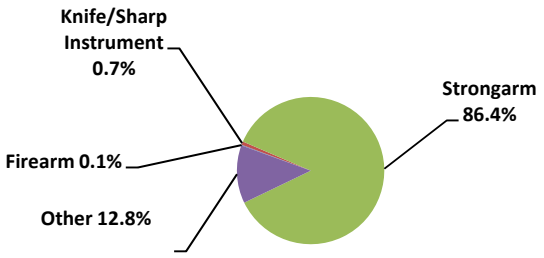

Firearm	**1**	**Strongarm**	**593**
Knife/Sharp Instrument	**5**	**Other**	**88**

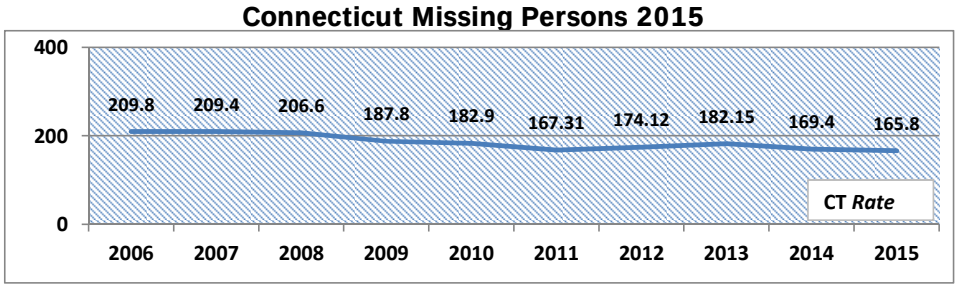

	2006	2007	2008	2009	2010	2011	2012	2013	2014	2015
CT Rate	209.8	209.4	206.6	187.8	182.9	167.3	174.1	182.2	169.4	165.8
Entries	7353	7333	7236	6607	6536	5991	6251	6550	6092	5951
% Change	-3%	-.3%	-1%	-9%	-1%	-8%	4%	5%	-7%	-2%
Cancellations	7479	7407	7362	6709	6549	5972	6214	6637	6147	5886

CT POP = *3,590,886*

Year 2015 Missing Persons By Category

Month	Juvenile		Endangered		Involuntary		Disability		Catastrophe		Other	
	Entry	Cancel	Entry	Cancel	Entry	Cancel	Entry	Cancel	Entry	Cancel	Entry	Cancel
JAN	328	326	71	63	4	5	20	19	1	1	64	69
FEB	245	239	59	72	2	2	9	9	0	0	65	53
MAR	329	338	72	66	3	3	18	13	0	0	72	84
APR	309	321	45	52	0	1	32	30	0	0	90	80
MAY	393	352	62	65	5	4	17	22	0	0	76	78
JUN	350	347	76	75	1	1	24	25	0	0	76	76
JUL	330	333	64	63	3	4	24	21	0	0	72	70
AUG	318	325	65	60	6	4	28	27	0	0	87	82
SEP	346	353	92	82	2	1	16	16	0	0	71	76
OCT	353	341	68	75	1	1	23	22	0	0	81	73
NOV	320	305	74	58	1	0	18	18	1	1	75	70
DEC	345	353	60	70	1	1	17	17	0	0	71	73
TOT	3966	3933	808	801	29	27	246	239	2	2	900	884

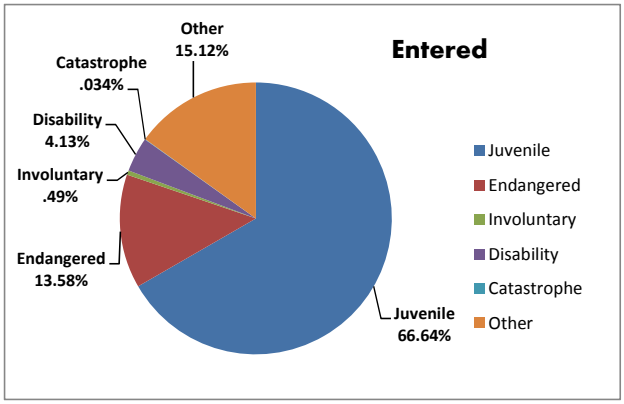

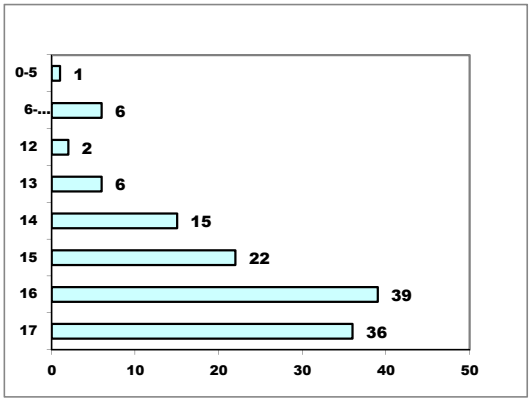

	Entered	Cancelled	% Entered
Juvenile	3966	3933	66.64%
Endangered	808	801	13.58%
Involuntary	29	27	0.49%
Disability	246	239	4.13%
Catastrophe	2	2	0.03%
Other	900	884	15.12%
Total	5951	5886	100.0%

* Active Juvenile Cases as of 12/2015

Age	Age Total
17	36
16	39
15	22
14	15
13	6
12	2
6-11	6
0-5	1

Appendix

FBI DEFINITIONS

Part 1 Offenses

Murder & Nonnegligent Manslaughter - The willful killing of one human being by another.

Negligent Manslaughter - The killing of another person through gross negligence.

Rape - Penetration, no matter how slight, of the vagina or anus with any body part or object, or oral penetration by a sex organ of another person, without the consent of the victim.

Robbery - Taking or attempting to take anything of value from the control of another person by force, threat of force or violence, or by putting the victim in fear.

Aggravated Assault - Attack by one person upon another to inflict severe bodily injury.

Burglary - The unlawful entry of a structure, forcible and non-forcible, including attempts to do the same.

Larceny - The unlawful taking of property from the possession of another.

Motor Vehicle Theft - The theft or attempted theft of a motor vehicle.

Arson - Willful or malicious burning or attempt to burn a structure, vehicle, property of another, etc.

Human Trafficking - Inducing a person by force, fraud or coercion into involuntary servitude, or for persons under 18 years old, commercial sex acts. Data on this offense is not contained in this report.

Part 2 Offenses

Other Assaults (Simple) - Assaults which are not of an aggravated type.

Forgery and Counterfeiting - Making, altering, uttering or possessing, with intent to defraud, anything false which is made to appear true, including attempts to do the same.

Fraud - The intentional perversion of the truth for the purpose of inducing another person or other entity in reliance upon it to part with something of value or to surrender a legal right.

Embezzlement - Misappropriation or misapplication of money or property entrusted to one's care.

Stolen Property: Buying, Receiving, Possessing - Offenses of buying, receiving, and possession of stolen property, as well as all attempts to commit any of these offenses.

Vandalism - Willful or malicious destruction, injury, disfigurement, or defacement of property without consent of the owner or person having custody or control.

Weapons: Carrying, Possessing, etc. - All violations of regulations or statutes controlling the carrying, using, possessing, furnishing or manufacturing of deadly weapons or silencers, including attempts.

Prostitution - To unlawfully engage in or promote sexual activities for profit, or to purchase or trade anything of value for commercial sex acts.

FBI DEFINITIONS

Sex Offenses (Except Rape, Prostitution) - Offenses against chastity, common decency, morals, and the like, including attempts to commit any of the above.

Narcotic Drug Laws - Offenses relating to narcotic drugs, such as unlawful possession, sale, use, growing and manufacturing of narcotic drugs.

Gambling - Promoting, permitting, or engaging in illegal gambling.

Offenses Against the Family and Children - Nonsupport, neglect, desertion or abuse of family and children.

Driving under the Influence (DWI) - Driving or operating any motor vehicle or common carrier while drunk or under the influence of liquor or narcotics.

Liquor Laws - State or local liquor law violations, except drunkenness and driving under the influence.

Disorderly Conduct - Breach of the peace.

Vagrancy - Vagabondage, begging, loitering, etc.

All Other Offenses - All other violations of state or local laws, except crimes listed above and traffic violations.

Curfew and Loitering Laws (Juveniles) - Offenses relating to violation of local curfew or loitering ordinances where such laws exist.

Runaway (Juveniles) - Limited to juveniles taken into protective custody as runaways under provisions of local statutes. This is no longer a crime.

Technical Terms

Arrest Rate - The number of arrests reported for each unit of population (per 100,000 persons in this publication).

Classifying - Determining the correct UCR Part 1 or Part 2 offense category based on the facts contained in the police investigation report.

Clearance Rate (% Cleared; % Clr) - The percentage of offenses cleared which is obtained by dividing the number of clearances made in any particular offense category by the number of offenses reported in that category.

Cleared by Arrest - For UCR purposes, an offense is considered cleared (solved) by arrest when at least one person involved in the commission of the offense is: 1) arrested, 2) charged with the commission of the offense, and 3) turned over for prosecution.

Cleared by Exceptional Means - For UCR purposes, an offense is considered exceptionally cleared (solved) in those instances in which law enforcement has : 1) definitely established the identity of the offender, 2) enough information to support an arrest, charge, and turn over to the court for prosecution, 3) knowledge the exact location of the offender so that the subject could be taken into custody, and 4) some factor outside their control precludes arresting, charging, and prosecuting the offender.

FBI DEFINITIONS

Crime Factor - Any condition which may affect the amount and type of crime that occurs in a geographical area.

Crime Index - The sum total of seven major offenses used to measure the extent, fluctuation and distribution of crime in a given geographical area. Crime classifications presently used in the index are: 1) murder, 2) rape, 3) robbery, 4) aggravated assault, 5) burglary, 6) larceny, and 7) motor vehicle theft. Note that although arson is considered an index crime, the number of these offenses reported is not included in the calculation of the Crime Index.

Crime Rate - The number of Index offenses (less arson) reported to each unit of population (per 100,000 people in this publication).

FBI - Federal Bureau of Investigation, a division of the U.S. Department of Justice and administrators of the National Uniform Crime Reporting Program.

Hierarchy Rule - A standard UCR scoring practice in which only the most serious offense (as determined by the established index crime order) is counted in a multiple offense situation.

Hotel Rule - Burglaries of multiple hotel rooms, and other buildings intended to house transients are counted as a single incident.

Incident-Based Reporting - A less restrictive and more expansive method of collecting crime data (as opposed to Summary Reporting) in which all the analytical elements associated with an offense or arrest are compiled by a central collection agency on an incident by incident basis, also referred to as NIBRS - National Incident Based Reporting System.

Index Crime - Any one of eight major offenses used to measure the extent, fluctuation, and distribution of crime in a given geographical area. The eight index crimes are: 1) murder, 2) rape, 3) robbery, 4) aggravated assault, 5) burglary, 6) larceny, 7) motor vehicle theft, and 8) arson. When the crime of arson is included, it is referred to as the Modified Crime Index.

Justifiable Homicide - The killing of a felon (while the subject is in the act of committing a felony) by a private citizen or police officer in the line of duty. Justifiable homicides are unfounded murders and are not counted as part of the sum total of murders reported in the Crime Index.

Law Enforcement Employee Rate - The number of full-time personnel (sworn and civilian) employed for each unit of population (per 1,000 in this publication).

n - The number of reported offenses.

N/A - Not Applicable. This character is generally used whenever a reasonable crime rate or percent change could not be calculated.

Part 1 Offenses - The first of two main groupings of UCR crime classifications consisting of the eight index crimes plus manslaughter by negligence and human trafficking. Part 1 offenses are by their nature generally more serious and/or occur more frequently than do Part 2 offenses.

FBI DEFINITIONS

Part 2 Offenses - The second of the two main groupings of crime classifications consisting of all other crime categories not already designated as Part 1 excluding minor traffic violations. Part 2 offenses are generally less serious in nature and/or occur less frequently then the Part 1 offenses. Monthly tabulation of Part 2 offenses is limited to arrest information only in the Summary Reporting System, with the exception of simple assault.

Property Crime - Any one or the sum total (less arson) of the following offenses: 1) burglary, 2) larceny, 3) motor vehicle theft, and 4) arson.

Scoring - Counting the number of offenses committed after the police investigation report has been classified.

Structure - For UCR purposes, generally any enclosed area intended for permanent use or occupation. A "structure" is considered to include the following, but not limited to: a dwelling house, apartment, out building, public buildings, offices, factories, etc.

Summary Reporting - A method of collecting crime data adopted for national reporting purposes in which a limited number of analytic data associated with an offense or arrest is compiled by a central collection agency from summary reports completed by each contributing agency.

Unfounded Offense - A record of complaint, which is found to be false or baseless after police investigation. The number of these complaints received is not included in the actual number of offenses reported or used in the tabulation of the crime index.

Violent Crime - Any one or the sum total of the following offenses: 1) murder, 2) rape, 3) robbery, and 4) aggravated assault.

UCR - Uniform Crime Reporting.

Connecticut State Map

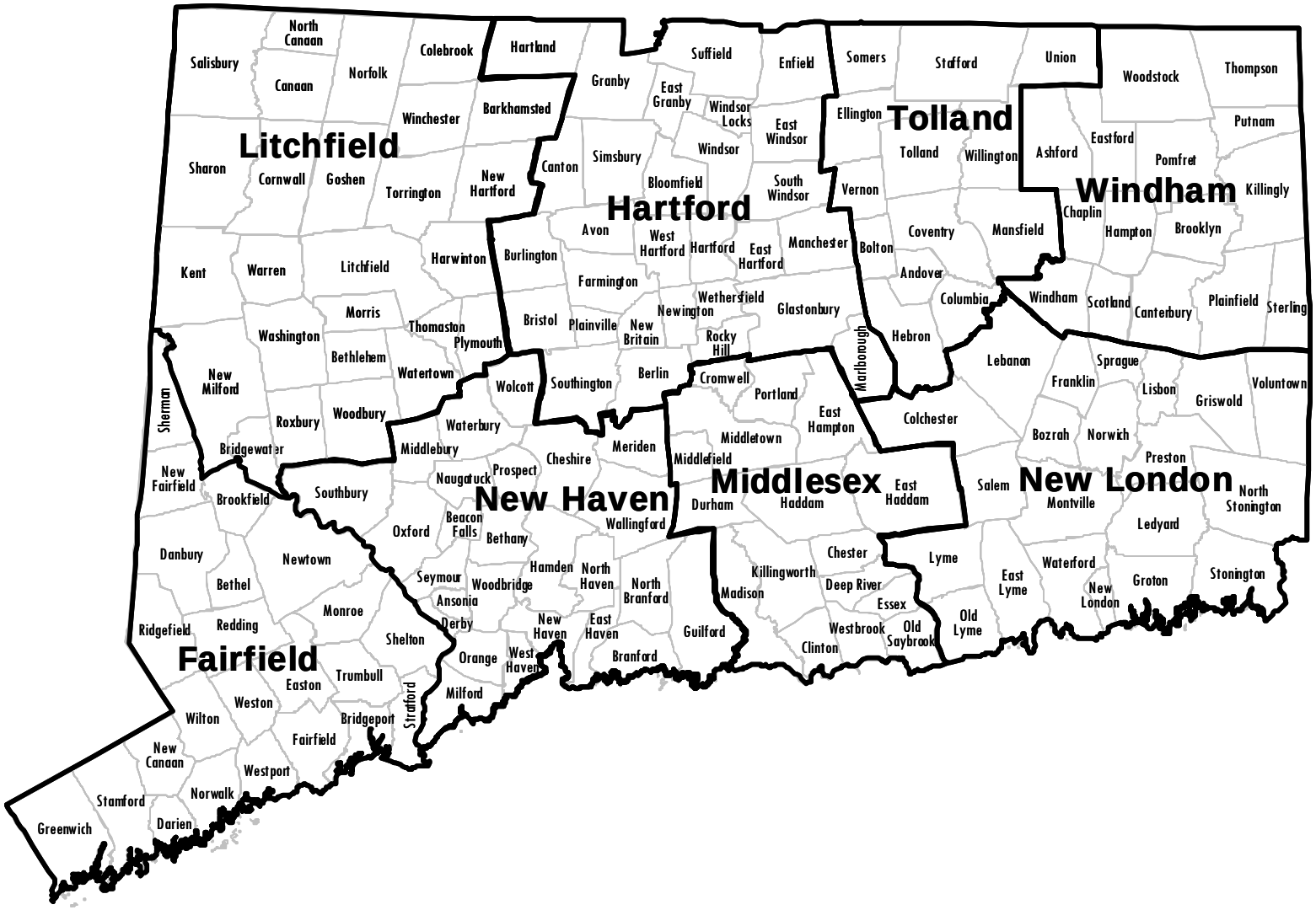

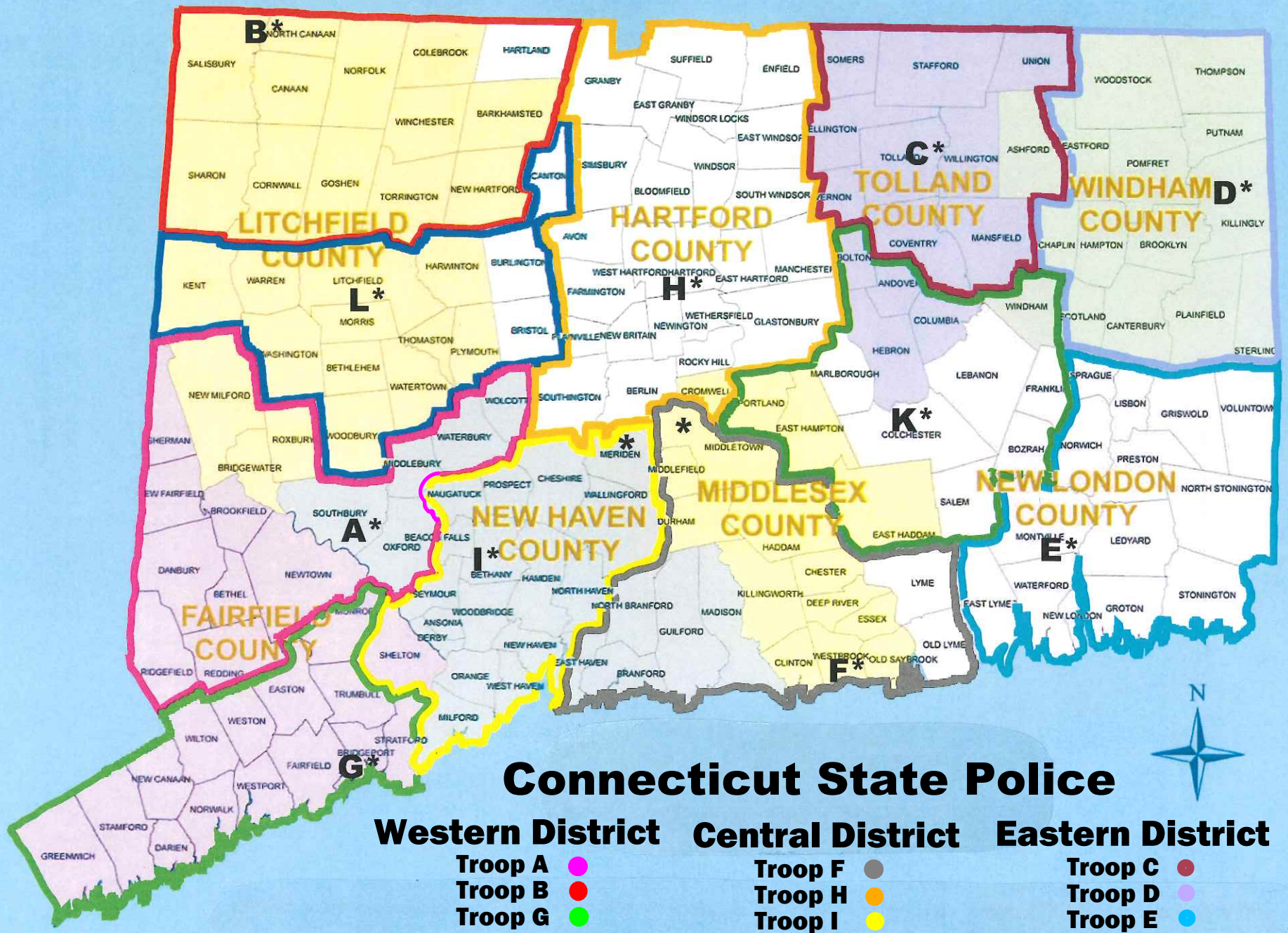
B*
LITCHFIELD COUNTY
L*
HARTFORD COUNTY
H*
TOLLAND COUNTY
C*
WINDHAM COUNTY
D*
K*
MIDDLESEX COUNTY
NEW HAVEN COUNTY
I*
NEW LONDON COUNTY
E*
FAIRFIELD COUNTY
A*
G*
F*
N
Connecticut State Police
Western District
Troop A
Troop B
Troop G
Troop L
Central District
Troop F
Troop H
Troop I
Eastern District
Troop C
Troop D
Troop E
Troop K

08/24/2016